

GAME-BY-GAME RESULTS

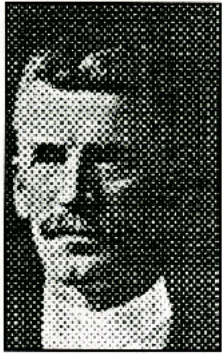

Dr. Henry S. Anderson
1895-98, 3 seasons
30-19-1, .610

1895-1896 (8-5)

COACH: DR. HENRY S. ANDERSON
CAPTAIN: SAMUEL A. MARSHALL '98

D07	@WATERBURY, CT YMCA.....	9-4
D14	COMPANY I OF NEW BRITAIN.....	6-2
J18	@NEW BRITAIN, CT YMCA.....	6-10
J25	@BROOKLYN CENTRAL YMCA.....	8-7
F01	WATERBURY, CT YMCA.....	5-3
F08	MERIDEN, CT YMCA.....	8-1
F14	@BRIDGEPORT, CT YMCA.....	10-5
F18	@TRENTON, NJ YMCA.....	6-10
F21	@SAVAGE PHYSICAL INST.....	6-5
F22	@HARLEM, NY YMCA.....	3-8
F27	@23RD ST., NY YMCA.....	9-10
F29	BRIDGEPORT, CT YMCA.....	8-0
M14	@HARTFORD, CT YMCA.....	9-14

1896-1897 (11-6)

COACH: DR. HENRY S. ANDERSON
CAPTAIN: WILLIAM H. PECK '98

N26	@NUTMEG A.A.....	0-21
D10	*WESLEYAN.....	39-4
J09	NEW HAVEN NAVAL RESERVES.....	47-4
J14	TRINITY.....	16-14
J23	@BROOKLYN CENTRAL YMCA.....	7-12
J30	@SPRINGFIELD TRAINING.....	13-12
F06	@TRINITY.....	22-24
F11	SPRINGFIELD TRAINING.....	22-6
F13	@23RD ST., NY YMCA.....	3-26
F18	@STAMFORD, CT YMCA.....	7-18
F20	@NEWARK, AC.....	20-3
F22	@YONKERS, NY A.A.....	10-9
M04	HARTFORD, CT YMCA.....	12-3
M06	@BRATTLEBORO, VT YMCA.....	34-9
M09	@HARTFORD, CT YMCA.....	13-17
M16	@BROOKLYN CENTRAL YMCA.....	11-4
M20	PENNSYLVANIA.....	32-10

1897-1898 (11-9)

COACH: DR. HENRY S. ANDERSON
CAPTAIN: WILLIAM H. PECK '98

D04	@WATERBURY, CT YMCA.....	20-29
D09	@MIDDLETOWN, CT YMCA.....	11-26
D11	@HARTFORD, CT YMCA.....	13-33
D28	*PENN. WHEELMEN.....	16-3
D30	@GERMANTOWN, PA YMCA.....	15-10
D31	@WASH. LT. INFANTRY.....	22-10
J08	*HANCOCK YMCA.....	8-17
J15	%4TH SEP. COMPANY.....	7-8
J22	@SPRINGFIELD TRAINING.....	32-16
F01	@WALLINGFORD, CT YMCA.....	13-8
F05	@MIDDLETOWN, CT YMCA.....	2-20
F08	@TRINITY.....	36-10
F10	#KNICKERBOCKER A.C.....	27-7
F18	&15TH SEP. COMPANY.....	23-20
F19	#WASHINGTON HGTS. YMCA.....	11-12
F23	NEW BRITAIN YMCA.....	22-9
F24	@NEW BRITAIN YMCA.....	6-16
F26	@BRATTLEBORO, VT YMCA.....	22-13
M09	TRINITY.....	61-9
M12	%4TH SEP. COMPANY.....	8-9
	*Philadelphia, PA #New York	
	%Yonkers, NY &Poughkeepsie, NY	

1898-1899 (9-2)

COACH: NONE
CAPTAIN: LUTHER L. BEARD '99

D10	@WATERBURY, CT YMCA.....	9-29
J19	*KNICKERBOCKER A.C.....	5-2
J23	@FITCHBURG, MA A.C.....	17-6
J25	NEW BRITAIN, CT A.C.....	40-12
J28	#4TH SEP. COMPANY.....	19-9
F02	@MIDDLETOWN, CT YMCA.....	25-18
F04	*WASHINGTON HGTS. YMCA.....	0-2
F11	@NEW BRITAIN, CT A.C.....	13-11
F18	%10TH SEP. COMPANY.....	43-4
F24	&115TH SEP. COMPANY.....	12-10
F25	&CORNELL.....	49-7
	*New York &Poughkeepsie, NY	
	%Newburgh, NY #Yonkers, NY	

1899-1900 (8-6)

COACH: NONE
CAPTAIN: ALBERT H. SHARPE '02

D09	@WATERBURY, CT YMCA.....	9-21
D16	BRIDGEPORT, CT YMCA.....	36-6
D26	@WASH., D.C. LT. INF.....	14-10
D28	@WESTERN UNIV. (PENN).....	26-10
D30	\$COMPANY E 2ND REGIMENT.....	18-27
J02	\$COMPANY E 2ND REGIMENT.....	6-27
J03	\$COMPANY E 2ND REGIMENT.....	13-21
J05	@INDIANAPOLIS, IN YMCA.....	33-15
J08	@OHIO STATE.....	22-6
J17	*DREADNAUGHT A.C.....	30-10
J20	>16TH SEP. COMPANY.....	10-17
J26	#CORNELL.....	30-3
J27	%4TH SEP. COMPANY.....	7-9
F21	&DARTMOUTH.....	10-8
	\$Fond du Lac, WI *New York	
	>Catskill, NY #Newburgh, NY	
	%Yonkers, NY &Boston, MA	

1900-1901 (10-6)

COACH: NONE
CAPTAIN: GEORGE M. CLARK '01
Yale was voted National Champions

D05	*COMPANY F.....	29-2
D12	HARTFORD, CT YMCA.....	20-13
D26	#16TH SEP. COMPANY.....	18-11
D27	%30TH SEP. COMPANY.....	24-4
D29	@FOND du LAC, WI A.C.....	18-22
D31	@FOND du LAC, WI A.C.....	13-16
J01	&RAVENSWOOD YMCA.....	14-23
J03	+COMPANY I.....	10-14
J04	+COMPANY I.....	5-13
J05	>HIRAM COLLEGE.....	22-7
J07	@OHIO STATE.....	36-5
J15	@TRINITY.....	26-6
J19	**CORNELL.....	22-2
J26	HARVARD.....	41-16
J30	@HARTFORD, CT YMCA.....	25-11
A5	ALLEGHENY COLLEGE.....	12-21
	*Norwalk, CT #Catskill, NY	
	%Elmira, NY &Chicago, IL	
	+Kenton, OH >Cleveland, OH	
	**Schenectady, NY	

1901-1902 (13-8) (EIBL CHAMP.)

COACH: NONE
CAPTAIN: CHARLES D. LOCKWOOD '03

D02	**COMPANY E.....	19-14
D07	*17TH SEP. COMPANY.....	19-7
D14	@HARTFORD, CT YMCA.....	15-18
D27	@DUQUESNE A.C.....	17-24
D28	@UNIV. OF CINCINNATI.....	37-9
D31	#CENTRAL YMCA.....	9-27
J01	%WISCONSIN.....	35-20
J02	@MINNESOTA.....	23-32
J04	@CASE WESTERN.....	25-24
J07	@WAVERLY, NY YMCA.....	37-36
J18	COLUMBIA.....	48-3
F07	&WASH. CONTINENTALS.....	7-10
F08	+HAMILTON.....	40-5
F14	CORNELL.....	42-16
F20	HARVARD.....	34-21
F21	@COLUMBIA.....	14-19
F26	@PRINCETON.....	28-20
M01	>ST. JOHN'S MIL. ACAD.....	57-19
M03	@CORNELL.....	14-21
M06	PRINCETON.....	26-20
M15	@HARVARD.....	20-39
	**Norwalk, CT *Flushing, NY	
	#Chicago, IL %Milwaukee, WI	
	&Schenectady, NY +Utica, NY	
	>Syracuse, NY	

1902-1903 (15-1)

(NATIONAL & EIBL CHAMPIONS)
COACH: NONE
CAPTAIN: ROSWELL B. HYATT '03

D03	@MERIDEN, CT YMCA.....	32-17
D13	@STAMFORD, CT A.C.....	20-13
J12	@BRIDGEPORT, CT A.C.....	22-15
J16	PRINCETON.....	30-9
J19	*3RD REGIMENT.....	24-5
J23	@COLUMBIA.....	14-12
J30	@WEST SIDE, NY YMCA.....	20-6
J31	#17TH SEP. COMPANY.....	26-20
F07	@HOLY CROSS.....	26-10
F10	COLUMBIA.....	22-16
F13	@CORNELL.....	13-5
F14	@UNIV. OF ROCHESTER.....	27-6
F21	@PRINCETON.....	22-26
F26	CORNELL.....	32-5
F28	@HARVARD.....	20-3
M06	HARVARD.....	22-10
	*Norwalk, CT #Flushing, NY	

GAME-BY-GAME RESULTS

1903-1904 (10-12)

COACH: NONE

CAPTAIN: HOWARD W. CHURCH '04

N28	@STAMFORD, CT A.C.	20-27
D02	@BRIDGEPORT, CT A.C.	14-15
D12	@WILLIAMS	9-22
D17	@RENSSELAER POLY.	9-5
D18	@SYRACUSE	5-15
D19	@UNIV. OF ROCHESTER	19-10
J15	@CORNELL	11-22
J16	@ST. LAWRENCE	5 OT 18-19
J22	PRINCETON	16-10
J29	PENNSYLVANIA	14-12
F06	@HOLY CROSS	11-20
F08	COLUMBIA	7-16
F12	@PENNSYLVANIA	12-18
F13	@LEHIGH	20-14
F16	ALUMNI	28-38
F19	@COLUMBIA	5-21
F22	@PRINCETON	22-35
F26	CORNELL	28-18
M04	HARVARD	2-0
M05	@BROCKTON, MA YMCA	18-13
M11	@HARVARD	2-0
M11	@NEWPORT YMCA	10-12
M12	*2ND SIGNAL CORPS	13-11

*Fall River, MA

1904-1905 (22-13)

COACH: NONE

CAPTAIN: WILLARD C. HYATT '05

D02	@NEWPORT NAVAL BATT.	30-5
D03	@FALL RIVER SIG. CORPS	3-19
D07	@FORDHAM	19-4
D14	@WESLEYAN	27-5
D17	@WILLIAMS	12-19
D21	WILMINGTON, DE H.S.	59-7
D23	@CHARLESTON, SC YMCA	17-29
D24	@ATLANTA, GA A.C.	28-15
D26	@MOBILE, AL YMCA	37-18
D28	@NEW ORLEANS, LA YMCA	37-10
D29	@PENSACOLA, FL C.S.I.	54-19
D30	@BIRMINGHAM, AL YMCA	59-5
D31	@NASHVILLE, TN A.C.	12-9
J02	@CUMBERLAND COLLEGE	24-10
J03	@UNIV. OF CINCINNATI	31-17
J04	@DETROIT, MI A.C.	23-24
J06	@ALLEGHENY COLLEGE	16-18
J07	@SYRACUSE	15-19
J09	@COLGATE	23-39
J10	@SCHENECTADY, NY CONT.	9-17
J21	PRINCETON	17-13
J27	PENNSYLVANIA	31-14
J28	@HOLY CROSS	14-22
F03	@PENNSYLVANIA	26-21
F04	@LEHIGH	26-21
F10	@COLUMBIA	12-14
F11	@HARVARD	OT 10-12
F17	CORNELL	35-6
F18	@DARTMOUTH	26-14
F22	@PRINCETON	37-30
F25	@PHILLIPS ANDOVER	55-9
F28	COLUMBIA	21-24
M03	@CORNELL	6-18
M08	@BROWN	18-12
M10	@BRIDGEPORT, CT A.C.	29-18

1905-1906 (11-17-1)

COACH: NONE

CAPTAIN: FOSTER H. ROCKWELL '06

D04	*COMPANY F 3RD INFANTRY	16-20
D13	ALUMNI	21-21
D22	@CHATTANOOGA, TN YMCA	25-10
D23	@ATLANTA, GA A.C.	34-11
D25	@MOBILE, AL YMCA	26-19
D26	@NEW ORLEANS, LA YMCA	42-2
D28	@GALVESTON, TX YMCA	27-15
D30	@BIRMINGHAM, AL YMCA	24-8
J01	@BIRMINGHAM, AL A.C.	18-24

J02	@CINCINNATI, OH YMCA	23-13
J03	@WABASH COLLEGE	8-24
J04	@EVANSTON, IL YMCA	10-16
J05	@EVANSTON, IL YMCA	16-36
J06	@DETROIT, MI A.C.	15-18
J08	@ALLEGHENY COLLEGE	17-27
J09	@SYRACUSE	15-19
J19	PRINCETON	28-22
J26	@PENNSYLVANIA	9-36
F03	@CORNELL	29-18
F07	@HARVARD	17-25
F10	%WILLIAMS	9-25
F16	@COLUMBIA	14-26
F17	CORNELL	31-7
F22	@PRINCETON	14-21
F24	@WESLEYAN	18-37
F27	COLUMBIA	17-15
M02	PENNSYLVANIA	11-23
M03	@DARTMOUTH	16-44
M10	HARVARD	17-23

*Norwalk, CT %Springfield, MA

William L. Lush

1906-11. 5 seasons

73-47-1, .607

1906-1907 (30-7-1) (EIBL CHAMP.)

COACH: WILLIAM L. LUSH

CAPTAIN: HASKELL NOYES '08

D01	@NEWPORT NAVAL RES.	22-22
D03	*COMPANY G 3RD INFANTRY	27-16
D06	@TRINITY	43-15
D08	@EASTHAMPTON, MA A.C.	18-36
D15	@WESLEYAN	24-20
D19	@DELAWARE COLLEGE	27-11
D20	@BALTIMORE, MD YMCA	57-4
D22	@ATLANTA, GA A.C.	0-2
D24	@BIRMINGHAM, AL A.C.	48-5
D25	@NASHVILLE, TN A.C.	21-17
D26	@LOUISVILLE, KY YMCA	32-19
D27	#MISSOURI A.C.	22-19
D28	@KANSAS CITY, MO A.C.	16-44
D29	@KANSAS CITY, MO A.C.	32-23
D31	@UNIV. OF CINCINNATI	59-20
J01	@BUCHTEL COLLEGE	30-36
J02	@OBERLIN	34-27
J03	@CLEVELAND CONSOLIDATED	32-20
J05	@UNIV. OF ROCHESTER	25-12
J07	@SYRACUSE	20-9
J15	PRINCETON	29-20
J19	PRATT INSTITUTE	34-27
J25	@PENNSYLVANIA	19-16
J26	@CORNELL	26-21
F01	@HARVARD	OT 14-13
F02	@NEWTON, MA YMCA	42-13
F06	@COLUMBIA	11-9
F09	@MANHATTAN COLLEGE	40-8
F13	NEW HAVEN, CT YMCA	64-8
F15	CORNELL	41-9
F16	@DARTMOUTH	18-36
F22	@PRINCETON	30-16
F23	@ORANGE, NJ YMCA	30-18
F26	COLUMBIA	8-10
M01	PENNSYLVANIA	20-17
M02	@BROWN	19-30
M05	ALUMNI	24-14
M09	HARVARD	27-6

*Norwalk, CT #St. Louis, MO

1907-1908 (20-9)

COACH: WILLIAM L. LUSH

CAPTAIN: HASKELL NOYES '08

D03	NEW HAVEN, CT YMCA	34-0
D09	*COMPANY F 3RD INFANTRY	24-17
D14	@MANHATTAN COLLEGE	47-17
D16	@TRINITY	12-7
D18	@PRATT INSTITUTE	43-21
D19	@SYRACUSE	26-32
D20	@UNIV. OF ROCHESTER	20-21

D21	@TONAWANDA, NY H.S.	29-18
D23	@BUCHTEL COLLEGE	32-28
D24	@DETROIT YMCA	17-19
D25	@CHICAGO CENTRAL YMCA	13-34
D26	@LOUISVILLE, COLISEUM A.C.	42-23
D27	@VANDERBILT	31-23
D28	@BIRMINGHAM, AL A.C.	20-14
D30	@GEORGE WASHINGTON	19-13
D31	@ORANGE, NJ A.C.	26-36
J14	@FORDHAM	42-23
J17	PRINCETON	28-16
J25	@PENNSYLVANIA	13-24
J29	@HARVARD	10-9
F01	@CORNELL	20-17
F05	@COLUMBIA	16-9
F07	PENNSYLVANIA	17-18
F08	@MONTCLAIR, NJ YMCA	40-24
F15	CORNELL	18-16
F19	COLUMBIA	16-18
F22	@PRINCETON	37-19
F25	ALUMNI	24-12
F28	HARVARD	16-12

*Norwalk, CT

1908-1909 (9-9)

COACH: WILLIAM L. LUSH

CAPTAIN: TREVOR A. CUSHMAN '09

D05	@C.C.N.Y.	16-32
D09	@MANHATTAN COLLEGE	25-22
D13	@FORDHAM	35-13
J09	@WESLEYAN	16-18
J13	PRINCETON	12-34
J16	*DARTMOUTH	13-11
J20	ALUMNI	44-20
J22	@PRINCETON	28-40
J30	@BROOKLYN POLY	18-28
F03	PENNSYLVANIA	22-15
F05	@PRATT INSTITUTE	13-5
F06	@ARMY	22-15
F12	@HARVARD	22-8
F13	@BROWN	17-26
F18	COLUMBIA	13-19
F20	@PENNSYLVANIA	15-31
F23	@COLUMBIA	11-19
F26	HARVARD	25-4

*Boston, MA

1909-1910 (4-11)

COACH: WILLIAM L. LUSH

CAPTAIN: LAURENCE W. EAMES '10

D11	@ST. JOHN'S COLLEGE	17-31
D15	#2ND SIGNAL CORPS	31-18
D18	@C.C.N.Y.	19-16
J11	TRINITY	16-17
J15	@ARMY	18-26
J19	PRINCETON	32-22
J22	@PENNSYLVANIA	20-31
J26	@N.Y.U.	16-18
J29	@BROWN	20-34
F05	@WILLIAMS	10-27
F08	@COLUMBIA	21-29
F12	*DARTMOUTH	19-30
F15	COLUMBIA	11-17
F18	PENNSYLVANIA	19-18
F22	@PRINCETON	24-38

#Brooklyn, NY *Springfield, MA

1910-1911 (10-11)

COACH: WILLIAM L. LUSH

CAPTAIN: JAMES E. FINNESSY '11s

D10	@BROOKLYN POLY	26-13
D14	@C.C.N.Y.	15-20
D17	@N.Y.U.	14-12
D28	@MANHATTAN COLLEGE	24-18
D29	@OSWEGO NORMAL	18-26
D30	*LAFAYETTE H.S.	33-15
D31	@UNIV. OF ROCHESTER	19-18
J02	@CLEVELAND, OH YMCA	20-47
J03	@ST. JOHN'S	20-31

GAME-BY-GAME RESULTS

J10	TRINITY.....	17-13
J14	@PRATT INSTITUTE.....	40-31
J21	@PENNSYLVANIA.....	17-34
J28	@ARMY.....	21-22
F03	PENNSYLVANIA.....	37-33
F04	@BROWN.....	15-39
F11	@CORNELL.....	26-16
F14	PRINCETON.....	23-19
F17	@COLUMBIA.....	10-25
F22	@PRINCETON.....	32-36
F28	COLUMBIA.....	10-20
M03	CORNELL.....	17-20

*Buffalo, NY

R.B. Hyatt 1911-12, 1 season 1-9, .100

1911-1912 (1-9)

COACH: R.B. HYATT
CAPTAIN: JAMES A. REILLY '12s

J06	@DARTMOUTH.....	16-37
J13	@PENNSYLVANIA.....	13-21
J19	CORNELL.....	17-23
J23	@PRINCETON.....	19-18
F02	PENNSYLVANIA.....	17-27
F10	@CORNELL.....	13-27
F16	@COLUMBIA.....	8-20
F20	DARTMOUTH.....	12-14
F22	@PRINCETON.....	16-24
F27	COLUMBIA.....	14-18

C. "Pop" Foster 1912-13, 1 season 5-7, .417

1912-1913 (5-7)

COACH: C. "POP" FOSTER
CAPTAIN: HOMER D. SWIHART '14

J07	WESLEYAN.....	17-29
J14	@CRESCENT A.C.....	13-29
J21	FORDHAM.....	41-18
J25	@ST. JOHN'S COLLEGE.....	22-26
J30	ALUMNI.....	51-15
F01	@PENNSYLVANIA.....	22-27
F07	PENNSYLVANIA.....	31-14
F10	@C.C.N.Y.....	22-27
F12	PRINCETON.....	29-22
F18	WASHINGTON & LEE.....	33-16
F22	@PRINCETON.....	15-23
F25	@COLUMBIA.....	18-43

Haskell Noyes 1913-14, 1 season 11-7, .611

1913-1914 (11-7)

COACH: HASKELL NOYES
CAPTAIN: STANLEY K. SMITH '14

D19	@RENSSELAER POLY.....	39-17
D20	@ARMY.....	40-32
D22	@BROOKLYN POLY.....	38-19
D23	@LOYOLA OF BALTIMORE.....	41-29
D24	@NAVY.....	23-34
J09	DARTMOUTH.....	26-20
J13	WESLEYAN.....	19-31
J17	@PENNSYLVANIA.....	26-23
J20	PRINCETON.....	9-30
J31	@CRESCENT A.C.....	25-31
F07	@CORNELL.....	26-40
F10	LEHIGH.....	27-13
F14	@DARTMOUTH.....	29-22
F21	@PRINCETON.....	30-22
F24	PENNSYLVANIA.....	20-8

F27	CORNELL.....	22-25
M03	COLUMBIA.....	22-15
M07	@COLUMBIA.....	15-23

Robert C. Stowe 1914-16, 2 seasons 26-11, .702

1914-1915 (14-3) (EIBL CHAMP.)

COACH: ROBERT C. STOWE
CAPTAIN: EDWARD J. STACKPOLE, Jr. '15

D18	@WESLEYAN.....	53-26
D19	@BROOKLYN POLY.....	39-14
D21	@FORDHAM.....	43-23
D22	@CATHOLIC UNIVERSITY.....	25-29
D23	@NAVY.....	22-14
J12	PENNSYLVANIA.....	37-27
J15	CORNELL.....	28-22
J23	@CORNELL.....	25-27
F06	MANHATTAN COLLEGE.....	43-26
F09	COLUMBIA.....	21-22
F13	@DARTMOUTH.....	31-29
F20	@PRINCETON.....	21-18
F26	@COLUMBIA.....	20-17
M02	SWARTHMORE.....	40-23
M06	@PENNSYLVANIA.....	28-17
M09	PRINCETON.....	20-17
M12	DARTMOUTH.....	36-15

1915-1916 (12-8)

COACH: ROBERT C. STOWE
CAPTAIN: CHARLES P. TAFT, 2nd '18

D17	@CRESCENT A.C.....	27-31
D18	@ARMY.....	29-19
D20	@SYRACUSE.....	3OT 27-28
D21	@PITTSBURGH.....	29-31
D22	*WESTINGHOUSE A.C.....	33-25
D23	@UNIV. OF ROCHESTER.....	28-25
D24	@C.C.N.Y.....	30-21
J03	#SPRINGFIELD TRADE.....	40-27
J11	WESLEYAN.....	63-10
J15	@CORNELL.....	18-38
J18	PENNSYLVANIA.....	18-17
J22	@COLUMBIA.....	29-21
J25	PRINCETON.....	19-18
F08	DARTMOUTH.....	18-30
F12	@DARTMOUTH.....	28-17
F15	WILLIAMS.....	45-8
F19	CORNELL.....	20-21
F26	@PENNSYLVANIA.....	17-30
M03	@PRINCETON.....	19-24
M08	COLUMBIA.....	50-10

*Pittsburgh, PA #Hartford, CT

A. Bernie Tommers 1916-17, 1 season 19-5, .792

1916-1917 (19-5)

COACH: A. BERNIE TOMMERS
CAPTAIN: CHARLES P. TAFT '18
EIBL CHAMPIONS

D15	ATLAS CLUB OF N.H.....	63-22
D22	@CRESCENT A.C.....	20-23
D23	@C.C.N.Y.....	20-27
J02	@UNIV. OF BUFFALO.....	35-11
J03	@UNIV. OF ROCHESTER.....	43-25
J04	@SYRACUSE.....	30-20
J05	@HARRISBURG, PA STARS.....	44-24
J06	@NAVY.....	21-23
J06	@LOYOLA OF BALTIMORE.....	47-33
J07	@ST. JOHN'S COLLEGE.....	35-25
J09	DARTMOUTH.....	33-24
J13	CORNELL.....	31-21

J17	#SPRINGFIELD YMCA.....	51-54
J19	@COLUMBIA.....	33-27
J23	@PRINCETON.....	19-20
F06	PRINCETON.....	25-20
F12	PENNSYLVANIA.....	25-12
F17	@PENNSYLVANIA.....	27-23
F21	SPRINGFIELD YMCA.....	75-20
F27	COLUMBIA.....	45-18
M02	@CORNELL.....	34-16
M06	WESLEYAN.....	48-29
M10	@DARTMOUTH.....	37-26
M14	PRINCETON.....	42-16

Walter K. Mace 1917-19, 2 seasons 14-16, .467

1917-1918 (7-14)

COACH: WALTER K. MACE
CAPTAIN: CHARLES G. STRADELLA '19

D21	@CRESCENT A.C.....	17-27
D22	@ST. JOHN'S COLLEGE.....	29-23
D31	@CARNEGIE TECH.....	32-35
J01	@PITTSBURGH.....	33-39
J02	@UNIV. OF BUFFALO.....	13-21
J03	@UNIV. OF ROCHESTER.....	29-28
J04	@SYRACUSE.....	15-35
J05	@UNION COLLEGE.....	26-32
J07	@RUTGERS.....	31-33
J12	@DARTMOUTH.....	29-14
J16	COLGATE.....	36-33
J19	@PENNSYLVANIA.....	15-28
J26	PRINCETON.....	22-36
F08	SYRACUSE.....	15-23
F13	DARTMOUTH.....	35-12
F15	CORNELL.....	16-21
F23	@COLUMBIA.....	27-20
M01	PENNSYLVANIA.....	18-31
M05	COLUMBIA.....	37-22
M09	@CORNELL.....	21-22
M16	@PRINCETON.....	12-18

1918-1919 (7-2)

COACH: WALTER K. MACE
CAPTAIN: CHARLES G. STRADELLA '19

J31	PENNSYLVANIA.....	26-22
F05	COLUMBIA.....	43-21
F08	@PENNSYLVANIA.....	22-29
F14	RUTGERS.....	29-24
F22	@PRINCETON.....	20-15
F25	BROWN.....	47-12
M01	@COLUMBIA.....	25-27
M07	WESLEYAN.....	45-13
M11	PRINCETON.....	22-10

Dr. Albert H. Sharpe 1919-21, 2 seasons 25-26, .490

1919-1920 (16-9)

COACH: DR. ALBERT H. SHARPE
CAPTAIN: DeFOREST VAN SLYCK '20

D17	ALUMNI.....	23-20
D19	@ST. JOHN'S COLLEGE.....	47-28
D20	@C.C.N.Y.....	16-21
D29	@GROVE CITY, PA COLLEGE.....	36-42
D30	@GENEVA COLLEGE.....	29-28
D31	@WEST VIRGINIA.....	44-47
J01	@WASHINGTON & JEFFERSON.....	35-33
J02	@PITTSBURGH.....	26-25
J03	*PRINCETON.....	28-33
J07	BROWN.....	39-18
J10	@COLUMBIA.....	28-23

GAME-BY-GAME RESULTS

J14	CRESCENT A.C.	27-32
J16	CORNELL	19-18
J23	PRINCETON	26-18
J27	WESLEYAN	35-22
J31	@PENNSYLVANIA	16-32
F10	FORDHAM	57-24
F14	@CORNELL	23-25
F18	COLUMBIA	32-31
F21	@PRINCETON	10-25
F24	GEORGETOWN	46-17
F27	DARTMOUTH	42-21
M03	SPRINGFIELD YMCA	45-20
M06	@DARTMOUTH	29-13
M10	PENNSYLVANIA	16-44

*Pittsburgh, PA

1920-1921 (9-17)

COACH: DR. ALBERT H. SHARPE
CAPTAIN: FRED T. FLYNN '21

D15	1915 CHAMPIONS	34-13
D17	@BROOKLYN POLY	28-31
D18	@N.Y.U.	18-33
D27	@UNIV. OF ROCHESTER	26-16
D28	@SYRACUSE	11-23
D29	@UNIV. OF BUFFALO	29-26
D30	@CARNEGIE TECH	40-25
D31	@PITTSBURGH	36-40
J01	*CORNELL	17-25
J05	FORDHAM	27-29
J08	@DARTMOUTH	22-26
J11	SPRINGFIELD YMCA	34-29
J14	CORNELL	19-46
J20	DARTMOUTH	16-22
J24	CRESCENT A.C.	18-31
J26	WESLEYAN	28-20
F08	NORTH CAROLINA	32-30
F12	@COLUMBIA	21-28
F17	C.C.N.Y.	18-22
F22	PENNSYLVANIA	11-29
F26	@PRINCETON	30-28
M02	COLUMBIA	12-22
M05	@PENNSYLVANIA	13-48
M08	PENN STATE	23-20
M12	@CORNELL	9-44
M16	PRINCETON	17-24

*Pittsburgh, PA

Orson A. Kinney 1921-22, 1 season 6-21, .222

1921-1922 (6-21)

COACH: ORSON A. KINNEY
CAPTAIN: JOHN S. COOPER '23

D16	@N.Y.U.	17-32
D17	@CRESCENT A.C.	22-35
D26	@CASE WESTERN	17-27
D27	@OHIO STATE	18-33
D28	@WITTENBERG	12-30
D29	@CINCINNATI, U of	24-28
D30	@BUTLER	24-51
D31	@NORTHWESTERN	14-29
J06	FORDHAM	22-26
J09	NEW HAVEN K of C	25-22
J11	HOLY CROSS	24-31
J14	@PENNSYLVANIA	16-36
J16	NEW HAVEN K of C	40-24
J18	COLGATE	21-15
J20	UNION COLLEGE	26-19
J23	DARTMOUTH	10-23
J24	KNOX COLLEGE	25-24
F07	HARVARD	13-26
F11	@COLUMBIA	17-40
F17	CORNELL	23-31
F22	@PRINCETON	18-22
M01	PENNSYLVANIA	16-31
M04	@DARTMOUTH	14-39
M08	COLUMBIA	36-28
M11	@HARVARD	30-33

M14	PRINCETON	11-32
M18	@CORNELL	19-37

Joseph J. Fogarty 1922-25, 3 seasons 31-29, .517

1922-1923 (16-3) (EIBL CHAMP.)

COACH: JOSEPH J. FOGARTY
CAPTAIN: JOHN S. COOPER '23

J05	@UNIV. OF BUFFALO	23-13
J06	@UNIV. OF ROCHESTER	27-25
J08	@CRESCENT A.C.	18-13
J12	TRINITY	45-16
J16	BROWN	47-30
J19	CORNELL	30-27
J23	DARTMOUTH	23-22
F06	UNION COLLEGE	34-23
F12	@COLUMBIA	22-24
F14	PENNSYLVANIA	32-28
F19	WESLEYAN	29-18
F22	@PRINCETON	22-21
F26	HARVARD	36-28
M03	@DARTMOUTH	26-22
M07	@PENNSYLVANIA	29-17
M10	@CORNELL	19-18
M14	PRINCETON	26-29
M17	COLUMBIA	22-25
M20	@HARVARD	24-14

1923-1924 (12-10)

COACH: JOSEPH J. FOGARTY
CAPTAIN: J. HOXIE HAAS '24

D14	TRINITY	37-18
D18	MAINE	26-17
D29	@CINCINNATI, U of	38-21
D31	@OHIO STATE	30-43
J01	@CASE WESTERN	39-12
J03	@UNIV. OF CHICAGO	21-24
J04	@NORTHWESTERN	34-13
J11	VERMONT	25-36
J16	@PENNSYLVANIA	21-29
J19	CORNELL	22-19
J23	@PRINCETON	19-27
F08	UNIV. OF ROCHESTER	33-26
F12	@COLUMBIA	15-25
F15	@HARVARD	27-23
F20	DARTMOUTH	30-23
F22	PRINCETON	26-30
F26	WESLEYAN	29-19
M01	@CORNELL	19-23
M04	PENNSYLVANIA	22-18
M08	@DARTMOUTH	22-23
M11	HARVARD	30-28
M14	COLUMBIA	21-24

1924-1925 (3-16)

COACH: JOSEPH J. FOGARTY
CAPTAIN: RICHARD J. LUMAN '25

D13	CRESCENT A.C.	17-31
D16	FORDHAM	8-31
J01	@NEWARK, NJ A.C.	31-25
J03	@PENNSYLVANIA	17-29
J05	@NAVY	22-28
J10	@DARTMOUTH	17-23
J17	NAVY	19-28
J20	PRINCETON	15-28
F07	@COLUMBIA	18-27
F10	VERMONT	19-23
F13	BROWN	20-15
F17	RHODE ISLAND	26-13
F21	DARTMOUTH	15-34
F23	@PRINCETON	21-29
F28	CORNELL	20-22
M03	COLUMBIA	14-18
M07	@HARVARD	25-34
M11	PENNSYLVANIA	11-14

M14	@CORNELL	20-24
-----	----------	-------

George E. Taylor 1925-28, 3 seasons 29-36, .446

1925-1926 (6-15)

COACH: GEORGE E. TAYLOR
CAPTAIN: FRANK D. LACKEY '26

D08	RHODE ISLAND	34-14
D10	NEW LONDON SUB BASE	26-18
D12	UPSALA	24-16
D15	WESLEYAN	31-18
D28	@NEWARK, NJ A.C.	19-31
D29	@MANHATTAN COLLEGE	23-16
D30	@SETON HALL	29-33
J01	@PENNSYLVANIA	19-30
J02	@ARMY	13-26
J09	DARTMOUTH	16-26
J16	@PRINCETON	14-30
J20	PENNSYLVANIA	17-20
J26	HOLY CROSS	30-25
F16	ST. STEPHEN'S COLLEGE	19-29
F20	HARVARD	17-18
F22	PRINCETON	29-31
F27	@DARTMOUTH	20-30
M03	@COLUMBIA	8-25
M06	@CORNELL	24-27
M13	COLUMBIA	31-41
M16	CORNELL	26-27

1926-1927 (11-12)

COACH: GEORGE E. TAYLOR
CAPTAIN: JOHN T. CARMODY '27

D07	NEW LONDON SUB BASE	38-16
D09	UPSALA	45-26
D11	RHODE ISLAND	26-29
D13	PROVIDENCE	53-23
D16	ST. LAWRENCE	26-25
*YALE QUADRANGULAR TOURNAMENT		
D29	*TUFTS	30-27
D30	*HOLY CROSS	28-15
J01	@PENNSYLVANIA	15-26
J03	@FORDHAM	19-26
J08	DARTMOUTH	21-27
J11	ST. STEPHEN'S COLLEGE	28-15
J15	PRINCETON	18-20
J18	SETON HALL	28-26
J22	@CORNELL	21-20
J29	ARMY	26-27
F14	CATHOLIC UNIVERSITY	27-23
F16	@DARTMOUTH	20-35
F19	PENNSYLVANIA	21-22
F22	@PRINCETON	19-23
F25	COLUMBIA	22-27
M02	@COLUMBIA	27-34
M05	@HARVARD	12-30
M12	CORNELL	24-19

1927-1928 (12-9)

COACH: GEORGE E. TAYLOR
CAPTAIN: G. WARD '28s

D07	UPSALA	19-13
D10	RHODE ISLAND	43-22
D14	ST. LAWRENCE	28-29
*YALE QUADRANGULAR TOURNAMENT		
D28	*VERMONT	34-30
D29	*N.Y.U.	32-30
D31	@PENNSYLVANIA	24-21
J02	@FORDHAM	32-47
J07	DARTMOUTH	26-22
J11	M.I.T.	28-25
J14	@CORNELL	24-29
J18	COLUMBIA	23-24
J21	@BROWN	36-30
F11	WILLIAMS	40-30
F15	CORNELL	18-29

GAME-BY-GAME RESULTS

F18	@PRINCETON.....	16-24
F22	PRINCETON.....	24-47
F25	@WESLEYAN.....	44-27
F29	@DARTMOUTH.....	47-39
M03	HARVARD.....	37-33
M07	PENNSYLVANIA.....	33-39
M10	COLUMBIA.....	29-30



Elmer H. Ripley
1928-35, 7 seasons
93-59, .612

1928-1929 (11-9)
 COACH: ELMER H. RIPLEY
 CAPTAIN: PAUL K. FODDER '29

D07	UPSALA.....	33-22
D15	PROVIDENCE.....	27-28
D18	ST. LAWRENCE.....	32-18
D20	@FORDHAM.....	23-46
*YALE QUADRANGULAR TOURNAMENT		
J02	*GEORGETOWN.....	17-33
J03	*HOLY CROSS.....	34-20
J05	@PENNSYLVANIA.....	19-35
J09	PRINCETON.....	29-25
J14	DARTMOUTH.....	25-24
J16	BROWN.....	31-18
J19	@CORNELL.....	15-29
J22	@DARTMOUTH.....	34-35
F09	@WILLIAMS.....	22-19
F12	M.I.T.....	36-24
F15	COLUMBIA.....	37-23
F19	PENNSYLVANIA.....	20-28
F22	@PRINCETON.....	29-19
M01	@COLUMBIA.....	28-29
M04	@HARVARD.....	30-28
M09	CORNELL.....	21-26

1929-1930 (13-8)
 COACH: ELMER H. RIPLEY
 CAPTAIN: AUSTIN E. NANRY '30s

D10	UPSALA.....	52-19
D13	WESLEYAN.....	28-24
D17	PROVIDENCE.....	30-21
D19	@FORDHAM.....	16-30
*YALE QUADRANGULAR TOURNAMENT		
J01	*HOLY CROSS.....	28-20
J02	*GEORGETOWN.....	26-23
J04	@PENNSYLVANIA.....	23-27
J06	@MANHATTAN COLLEGE.....	18-24
J10	CONN. AGR. (UCONN).....	25-19
J13	CORNELL.....	35-10
J18	@CORNELL.....	19-23
J22	@PRINCETON.....	21-23
F08	@DARTMOUTH.....	35-39
F11	M.I.T.....	34-17
F14	COLUMBIA.....	30-29
F17	DARTMOUTH.....	31-20
F22	PRINCETON.....	30-24
F28	@COLUMBIA.....	30-46

M05	PENNSYLVANIA.....	30-39
M08	HARVARD.....	38-14
M15	#COLGATE.....	30-27
#Poughkeepsie, NY		

1930-1931 (15-8)
 COACH: ELMER H. RIPLEY
 CAPTAIN: EDWARD HORWITZ '31

D09	NEW LONDON SUB BASE.....	56-32
D12	WESLEYAN.....	28-23
D16	PROVIDENCE.....	34-25
D18	@FORDHAM.....	17-32
D31	C.C.N.Y.....	24-27
J01	N.Y.U.....	25-27
J02	@DICKINSON COLLEGE.....	35-27
J03	@PENNSYLVANIA.....	26-25
J05	@BROOKLYN K OF C.....	20-30
J10	@CORNELL.....	30-26
J12	@DARTMOUTH.....	27-29
J16	CONN. AGR. (UCONN).....	36-17
J20	PENNSYLVANIA.....	37-26
F06	BROWN.....	45-24
F10	PRINCETON.....	25-24
F13	HOLY CROSS.....	47-20
F18	@COLUMBIA.....	26-32
F21	DARTMOUTH.....	17-18
F23	@PRINCETON.....	22-20
F25	LAFAYETTE.....	37-19
F28	@HARVARD.....	29-14
M03	COLUMBIA.....	28-39
M07	CORNELL.....	32-24

1931-1932 (10-12)
 COACH: ELMER H. RIPLEY
 CAPTAIN: ALBIE J. BOOTH '32s

D08	ALUMNI.....	26-25
D11	RHODE ISLAND.....	18-16
D15	PROVIDENCE.....	26-32
D18	@UNIV. OF BUFFALO.....	39-24
(Buff. 1st loss 29 gms)		
D19	@CASE WESTERN.....	17-22
D21	@TOLEDO.....	24-23
D22	@OHIO STATE.....	20-33
D23	@CARNEGIE TECH.....	32-42
J11	DARTMOUTH.....	20-21
J19	PENNSYLVANIA.....	23-22
J23	@CORNELL.....	31-37
J28	SPRINGFIELD COLLEGE.....	28-24
J30	@PENNSYLVANIA.....	16-19
F06	@DARTMOUTH.....	24-37
F09	@PRINCETON.....	28-35
F17	@COLUMBIA.....	23-48
F22	PRINCETON.....	25-26
F24	WILLIAMS.....	26-18
F29	CORNELL.....	31-22

M04	FORDHAM.....	30-22
M08	COLUMBIA.....	29-37
M12	HARVARD.....	29-25

1932-1933 (19-3)
 COACH: ELMER H. RIPLEY
 CAPTAIN: ROBERT D. O'CONNELL '33
 EIBL CHAMPIONS

D10	ALUMNI.....	38-16
D13	PROVIDENCE.....	50-29
D17	@FORDHAM.....	41-44
J07	@7TH REGIMENT.....	35-19
J10	MASS. STATE (UMASS).....	52-17
J13	BOSTON UNIVERSITY.....	42-29
J16	DARTMOUTH.....	23-29
J21	@WILLIAMS.....	44-19
J24	PENNSYLVANIA.....	35-23
J28	@CORNELL.....	31-24
J31	N.Y.U.....	37-27
F04	@PENNSYLVANIA.....	33-26
F07	COLUMBIA.....	27-24
F11	@DARTMOUTH.....	37-36
F14	PRINCETON.....	32-30
F17	@COLUMBIA.....	38-27
F22	@PRINCETON.....	26-46
F24	PENN. MILITARY COLLEGE.....	44-23
F28	BROWN.....	44-20
M04	CORNELL.....	46-22
M07	MANHATTAN COLLEGE.....	31-25
M11	@HARVARD.....	48-20
*New York		

1933-1934 (14-9)
 COACH: ELMER H. RIPLEY
 CAPTAIN: EARLL H. NIKKEL '34

D08	ALUMNI.....	52-25
D14	PROVIDENCE.....	32-35
D19	@FORDHAM.....	29-35
J10	@HARVARD.....	41-21
J13	@MONTCLAIR, NJ A.C.....	37-36
J17	WILLIAMS.....	46-23
J20	COLUMBIA.....	34-26
J23	PENNSYLVANIA.....	35-28
J27	@CORNELL.....	41-31
J30	GEORGETOWN.....	34-26
F03	@PENNSYLVANIA.....	22-26
F06	MANHATTAN COLLEGE.....	31-21
F10	@DARTMOUTH.....	40-31
F13	N.Y.U.....	26-41
F16	@PRINCETON.....	29-41
F19	CORNELL.....	27-36
F22	PRINCETON.....	26-36
F24	@C.C.N.Y.....	23-46
F26	DARTMOUTH.....	19-23

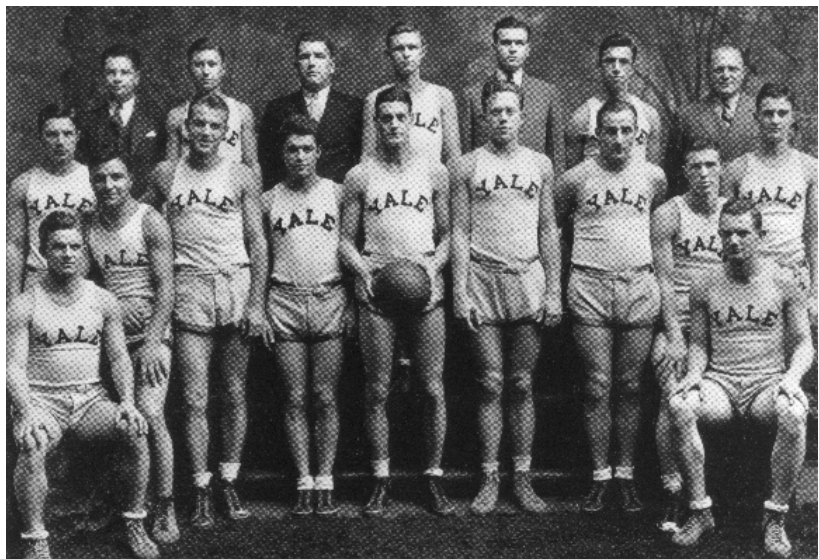

1932-33 EIBL Championship Team

GAME-BY-GAME RESULTS

F28 @COLUMBIA.....	34-28
M04 @BROWN.....	38-26
M09 NEW YORK K OF C.....	26-25
M17 HARVARD.....	37-21

1934-1935 (11-10)

COACH: ELMER H. RIPLEY
CAPTAIN: EGBERT J. MILES '35s

D08 @STAMFORD, CT UNIV. CLUB.....	21-31
D13 PROVIDENCE.....	41-26
D15 @FORDHAM.....	23-22
J12 PENN. MILITARY COLLEGE.....	41-23
J15 @COLUMBIA.....	31-44
J19 @WILLIAMS.....	37-28
J22 PENNSYLVANIA.....	12-23
J26 @CORNELL.....	30-28
J31 GEORGETOWN.....	29-32
F02 @PENNSYLVANIA.....	28-32
F06 N.Y.U.....	33-29
F09 @DARTMOUTH.....	20-42
F12 @C.C.N.Y.....	17-24
F16 CORNELL.....	44-31
F18 DARTMOUTH.....	37-33
F22 @PRINCETON.....	19-22
F27 HARVARD.....	36-24
M02 BROWN.....	43-33
M06 PRINCETON.....	44-39
M08 COLUMBIA.....	18-29
M16 @HARVARD.....	18-35



Kenneth Loeffler
1935-42, 7 seasons
61-82, .429

1935-1936 (8-16)

COACH: KENNETH LOEFFLER
CAPTAIN: THOMAS E. WILSON '36s

D07 @STAMFORD, CT UNIV. CLUB.....	20-25
D11 PROVIDENCE.....	24-48
D14 FORDHAM.....	20-38
J01 @LOYOLA OF BALTIMORE.....	27-40
J02 @UNIV. OF RICHMOND.....	30-51
J03 @DUKE.....	17-52
J04 *JOHN MARSHALL LAW.....	27-50
J11 @C.C.N.Y.....	15-40
J13 DARTMOUTH.....	23-27
J18 COLUMBIA.....	24-25
J21 PENNSYLVANIA.....	33-28
J25 @CORNELL.....	39-27
J28 GEORGETOWN.....	44-38
F01 @PENNSYLVANIA.....	18-23
F08 @DARTMOUTH.....	28-25
F12 @PRINCETON.....	20-29
F15 CORNELL.....	43-27
F22 PRINCETON.....	47-44
F26 @HARVARD.....	32-36
F29 @BROWN.....	46-51
M02 MANHATTAN COLLEGE.....	24-36

M05 BOSTON UNIVERSITY.....	36-24
M11 @COLUMBIA.....	36-49
M14 HARVARD.....	39-35

*Union City, NJ

1936-1937 (12-8)

COACH: KENNETH LOEFFLER
CAPTAIN: R. CURTIS MILES '37

D12 @FORDHAM.....	33-36
J09 @ARMY.....	29-37
J12 PENNSYLVANIA.....	29-36
J15 COLUMBIA.....	53-33
J20 PRINCETON.....	36-30
J23 CORNELL.....	49-39
J26 AMHERST.....	26-30
J30 @PENNSYLVANIA.....	30-33
F04 *COLGATE.....	35-26
F06 @DARTMOUTH.....	25-35
F11 GEORGETOWN.....	48-26
F13 DARTMOUTH.....	40-37
F17 BROWN.....	66-25
F22 @PRINCETON.....	46-30
F24 PROVIDENCE.....	50-37
F27 HARVARD.....	29-33
M02 @COLUMBIA.....	37-41
M06 @CORNELL.....	39-31
M09 PENN STATE.....	33-31
M13 @HARVARD.....	37-30

*White Plains, NY

1937-1938 (7-12)

COACH: KENNETH LOEFFLER
CAPTAIN: CARROLL L. FRANTZ '38

J06 @WESLEYAN.....	29-50
J08 @COLUMBIA.....	29-44
J11 PENNSYLVANIA.....	39-42
J15 @DARTMOUTH.....	27-49
J19 @PRINCETON.....	25-34
J22 CORNELL.....	37-42
J29 ARMY.....	31-25
F02 COLUMBIA.....	49-38
F05 *WILLIAMS.....	38-21
F10 DARTMOUTH.....	29-38
F12 HARVARD.....	35-33
F16 PROVIDENCE.....	32-41
F19 @PENNSYLVANIA.....	32-35
F22 PRINCETON.....	41-34
F26 GEORGETOWN.....	39-38
M02 @AMHERST.....	25-32
M05 @CORNELL.....	36-60
M09 BROWN.....	56-46
M12 @HARVARD.....	42-57

*White Plains, NY

1938-1939 (4-16)

COACH: KENNETH LOEFFLER
CAPTAIN: CHARLES H. KELLOGG '39

D15 LAFAYETTE.....	37-27
D31 @BRADLEY.....	30-53
J02 @UNIV. OF CHICAGO.....	32-41
J07 WESLEYAN.....	33-34
J11 PENNSYLVANIA.....	28-34
J14 @COLUMBIA.....	30-51
J18 CORNELL.....	36-41
J21 PRINCETON.....	27-26
J28 @CORNELL.....	28-39
F01 FORDHAM.....	46-49
F04 @DARTMOUTH.....	32-34
F08 COLUMBIA.....	33-39
F11 @ARMY.....	27-45
F14 DARTMOUTH.....	36-40
F18 @PENNSYLVANIA.....	31-40
F22 @PRINCETON.....	27-39
F25 GEORGETOWN.....	19-20
M04 @HARVARD.....	47-31
M08 @BROWN.....	38-40
M11 HARVARD.....	42-29

1939-1940 (13-6) (505-415-3)

COACH: KENNETH LOEFFLER
CAPT: ALBERT B. STEVENS '40
& TOM F. ERICKSON '40

D12 @FORDHAM.....	36-28
D16 #TRINITY.....	66-36
J08 @WESLEYAN.....	40-39
J10 PENNSYLVANIA.....	57-29
J13 COLUMBIA.....	37-35
J19 CORNELL.....	33-36
J23 TUFTS.....	62-35
J27 *UNIV. OF TULSA.....	42-23
J31 @PRINCETON.....	35-37
F03 ARMY.....	40-44
F07 BROWN.....	63-43
F10 @DARTMOUTH.....	33-52
F14 @CORNELL.....	41-57
F17 @PENNSYLVANIA.....	56-34
F22 PRINCETON.....	50-38
F26 DARTMOUTH.....	35-60
F28 @COLUMBIA.....	52-38
M02 HARVARD.....	52-42
M09 @HARVARD.....	55-52

*White Plains, NY #N.H. Arena

1940-1941 (10-12)

COACH: KENNETH LOEFFLER
CAPTAIN: J.C. COBB III '41

D14 @TRINITY.....	74-40
D18 WILLIAMS.....	42-32
D23 @WASHINGTON UNIVERSITY.....	44-41
D25 @BRADLEY.....	29-33
D27 @LOYOLA OF CHICAGO.....	31-34
J08 AMHERST.....	35-30
J10 CORNELL.....	25-39
J18 COLUMBIA.....	38-40
J22 PENNSYLVANIA.....	35-40
J25 @CORNELL.....	27-45
F01 PRINCETON.....	49-46
F03 @FORDHAM.....	39-62
F05 @BROWN.....	49-48
F08 GEORGETOWN.....	39-41
F12 @DARTMOUTH.....	41-63
F15 @PENNSYLVANIA.....	36-40
F19 DARTMOUTH.....	50-51
F22 @PRINCETON.....	37-34
F25 @COLUMBIA.....	31-38
M01 MANHATTAN COLLEGE.....	48-44
M08 @HARVARD.....	54-40
M14 HARVARD.....	51-44

1941-1942 (7-12)

COACH: KENNETH LOEFFLER
CAPTAIN: CHARLES F. SEELBACH '42s

D20 *WILLIAMS.....	44-35
D22 @UNIV. OF ROCHESTER.....	36-38
D23 @UNIV. OF TOLEDO.....	40-52
J10 CORNELL.....	43-51
J14 COLUMBIA.....	40-23
J17 #PENNSYLVANIA.....	34-54
J21 BROWN.....	57-56
J24 @CORNELL.....	34-51
J31 @PRINCETON.....	24-59
F04 MEXICO CITY YMCA.....	73-45
F10 CONNECTICUT.....	53-48
F14 DARTMOUTH.....	48-59
F18 PENNSYLVANIA.....	43-46
F21 GEORGETOWN.....	53-55
F23 PRINCETON.....	33-53
F28 @COLUMBIA.....	51-42
M04 @DARTMOUTH.....	52-68
M07 @HARVARD.....	47-60
M10 HARVARD.....	37-34

*White Plains, NY #Palestra

GAME-BY-GAME RESULTS



Robert "Red" Rolfe
1942-46, 4 seasons
48-28, .631

1942-1943 (6-17)

COACH: ROBERT "RED" ROLFE
CAPTAIN: TOM VOGT & AUSTIN NORTON '43

D05	BOLLING FIELD AIR BASE.....	48-41
D09	MANHATTAN BEACH, CA C.G.....	53-50
D12	ELLIS ISLAND COAST GUARD.....	41-52
D14	BATH, ME IRON WORKS.....	46-43
J08	CORNELL.....	27-55
J13	PROVIDENCE.....	37-49
J16	DARTMOUTH.....	29-48
J20	@BROWN.....	51-44
J23	@PENNSYLVANIA.....	30-42
J27	COAST GUARD ACADEMY.....	46-52
J30	MANHATTAN COLLEGE.....	32-47
F03	CONNECTICUT.....	49-50
F06	@DARTMOUTH.....	30-62
F10	PRINCETON.....	33-41
F13	@SETON HALL.....	32-43
F17	PENNSYLVANIA.....	35-56
F20	WESLEYAN.....	47-34
F22	@PRINCETON.....	25-38
F24	@CORNELL.....	34-51
F26	@COLUMBIA.....	49-55
M03	COLUMBIA.....	56-62
M06	HARVARD.....	38-55
M13	@HARVARD.....	44-43

1943-1944 (14-6)

COACH: ROBERT "RED" ROLFE
CAPTAIN: GUY E. McGAUGHEY '45

D04	*CAMP THOMAS.....	31-41
D08	BROOKLYN ARMY BASE.....	41-52
D11	@PENNSYLVANIA.....	31-58
D15	NEW LONDON, CT MP's.....	66-30
D18	@HARVARD.....	39-35
D22	TRINITY.....	46-44
D29	COLUMBIA.....	42-49
J01	ARMY AIR FORCE CADETS.....	45-42
J05	CAMP THOMAS.....	61-53
J08	@PRINCETON.....	55-51
J12	@COAST GUARD ACADEMY.....	45-38
J15	HOLY CROSS.....	49-45
J19	@COLUMBIA.....	35-46
J22	@CONNECTICUT.....	41-33
J26	@TRINITY.....	57-71
J29	QUONSET NAVAL BASE.....	53-32
F02	FORT TRUMBULL.....	60-42
F05	PRINCETON.....	70-40
F09	COAST GUARD ACADEMY.....	54-50
F12	CONNECTICUT.....	46-34

*Davisville, RI

1944-1945 (14-4)

COACH: ROBERT "RED" ROLFE
CAPTAIN: PAUL F. WALKER '46

D06	WESLEYAN.....	54-36
D09	CAMP ENDICOTT SEABEES.....	50-38
D13	@TRINITY.....	61-46
D16	BROWN.....	57-49
D20	MARSHALL.....	60-42
D23	*DARTMOUTH.....	45-42
J03	COLUMBIA.....	41-43
J06	@COAST GUARD ACADEMY.....	45-32
J10	TRINITY.....	53-41
J13	@COLUMBIA.....	38-41
J17	COAST GUARD ACADEMY.....	42-26
J20	HOLY CROSS.....	59-51
J24	U.S.C.G. TRAINING STA.....	60-47
J27	PRINCETON.....	51-28
J31	QUONSET NAVAL STATION.....	54-55
F03	@ARMY.....	43-44
F07	@PRINCETON.....	38-35
F10	CONNECTICUT.....	79-41

*Boston, MA

1945-1946 (14-1)

NEW ENGLAND CHAMPIONS
COACH: ROBERT "RED" ROLFE
CAPTAIN: JOHN WARSTLER '46e

D12	CAMP EDWARDS.....	65-29
D15	VILLANOVA.....	46-33
D19	KINGS POINT.....	51-28
D22	DARTMOUTH.....	40-37
J05	@COAST GUARD ACADEMY.....	55-45
J09	@COLUMBIA.....	44-32
J12	PENNSYLVANIA.....	57-41
J16	@HARVARD.....	37-39
J19	@BROWN.....	58-45
J23	COAST GUARD ACADEMY.....	50-27
J26	PRINCETON.....	50-30
J30	COLUMBIA.....	58-45
F02	ARMY.....	67-45
F06	@PRINCETON.....	46-34
F09	HOLY CROSS.....	58-45



Ivan Williamson
1946-47, 1 season
7-18, .280

1946-1947 (7-18)

COACH: IVAN WILLIAMSON
CAPTAIN: WILLIAM ROHRER '47

D11	VERMONT.....	59-61
D14	PENNSYLVANIA.....	45-48
D18	KINGS POINT.....	56-38
D20	@CORNELL.....	41-64
D30	@ST. LOUIS UNIVERSITY.....	37-47
J01	@TOLEDO.....	42-51
J03	@BALDWIN-WALLACE.....	47-51
J04	@UNIV. OF ROCHESTER.....	40-47

J06	@SYRACUSE.....	40-62
J11	@PENNSYLVANIA.....	52-67
J14	COLUMBIA.....	39-50
J18	CORNELL.....	39-36
F01	VILLANOVA.....	46-62
F05	HOLY CROSS.....	31-45
F08	@ARMY.....	43-48
F12	PRINCETON.....	49-36
F15	@DARTMOUTH.....	50-53
F19	CONNECTICUT.....	39-47
F22	@PRINCETON.....	57-54
F26	@COLUMBIA.....	56-57
M01	BROWN.....	51-40
M03	DARTMOUTH.....	41-43
M08	HARVARD.....	60-38
M12	TRINITY.....	59-53
M15	@HARVARD.....	42-46



Howard Hobson
1947-56, 9 seasons
120-118, .504

1947-1948 (14-13)

COACH: HOWARD HOBSON
CAPTAIN: THOMAS REDDEN '48e

D06	RUTGERS.....	67-46
D10	WESLEYAN.....	70-54
D13	PENNSYLVANIA.....	63-42
D17	COLBY.....	76-47
D19	@CORNELL.....	46-52
D29	@NORTHWESTERN.....	60-50
D31	@BRADLEY.....	56-91
J02	@WAYNE STATE.....	70-65
J03	*DUQUESNE.....	57-60
J07	FORDHAM.....	75-77
J10	@PENNSYLVANIA.....	56-59
J14	COLUMBIA.....	44-56
J17	CORNELL.....	54-58
J20	@CONNECTICUT.....	57-50
J24	HOLY CROSS.....	44-56
F07	ECUADOR.....	58-36
F11	@PRINCETON.....	52-53
F13	SPRINGFIELD.....	60-59
F18	@DARTMOUTH.....	68-76
F23	PRINCETON.....	65-53
F25	@COLUMBIA.....	54-61
F28	ARMY.....	42-53
M01	DARTMOUTH.....	OT 63-68
M03	CONNECTICUT.....	57-53
M06	#HARVARD.....	80-51
M10	@TRINITY.....	78-59
M13	HARVARD.....	64-53

*McKeesport, PA
#Boston Arena

GAME-BY-GAME RESULTS



1948-49 EIBL Championship Team

1948-1949 (22-8) (EIBL CHAMP.)

COACH: HOWARD HOBSON
CAPTAIN: ANTHONY LAVELLI '49

D04	RUTGERS	72-52
D11	@PENNSYLVANIA	72-60
D14	CONNECTICUT	61-44
D17	@CORNELL	64-57
D20	#ST. MARY'S OF CALIF.	69-74
D21	#STANFORD	62-78
D26	**N.Y.U.	67-76
D30	@SPRINGFIELD	86-59
J03	DUQUESNE	71-56
J08	PENNSYLVANIA	62-72
J12	@COLUMBIA	65-51
J15	@ARMY	71-57
J17	CORNELL	59-40
J19	FORDHAM	85-75
J22	PROVIDENCE	88-51
J24	@DARTMOUTH	62-41
F02	SPRINGFIELD	68-42
F05	PRINCETON	74-48
F09	@BROWN	68-45
F12	NAVY	64-47
F16	DARTMOUTH	71-43
F19	HOLY CROSS	60-52
F22	@PRINCETON	45-47
F26	WILLIAMS	100-64
M02	@CONNECTICUT	71-55
M05	HARVARD	77-58
M09	COLUMBIA	54-58
M12	%HARVARD	87-47
NCAA's @ Madison Square Garden		
M21	ILLINOIS	67-71
M22	VILLANOVA	67-78
#Cow Palace-SF, CA %Boston Arena		
**Madison Sq. Garden		

1949-1950 (17-9)

COACH: HOWARD HOBSON
CAPTAIN: RICHARD JOYCE '50

D03	@RUTGERS	73-60
D07	NEW YORK A.C.	64-53
D10	PENNSYLVANIA	57-51
D14	CONNECTICUT	62-44
D17	@CORNELL	57-60
D19	@UNIV. OF ROCHESTER	58-37
D27	BOSTON COLLEGE	33-45
D29	*N.Y.U.	62-72
J04	SPRINGFIELD	63-55
J07	@COLUMBIA	43-51
J11	@TRINITY	56-60
J14	@PENNSYLVANIA	51-44
J18	DARTMOUTH	68-54
J21	@NAVY	70-61
F01	AMHERST	69-51
F04	@DARTMOUTH	53-51
F08	COLUMBIA	59-46
F11	CORNELL	60-47
F15	BROWN	74-54

F18	ARMY	62-47
F22	PRINCETON	49-51
F25	@PRINCETON	51-54
M01	FORDHAM	53-72
M04	%HARVARD	55-57
M08	HOLY CROSS	66-62
(Bob Cousy, 18 pts)		
M11	HARVARD	56-55
*Madison Sq. Garden #Palestra		
%Boston Garden		

1950-1951 (14-13)

COACH: HOWARD HOBSON
CAPTAIN: EDWARD McHUGH '52

N27	NEW YORK A.C.	66-52
D02	AMHERST	77-54
D06	RUTGERS	70-40
D09	PENNSYLVANIA	47-52
D13	@CONNECTICUT	65-71
D16	@CORNELL	45-62
D19	*N.Y.U.	64-82
D27	@UNIV. OF TAMPA	54-72
D29	@MIAMI (FLA)	78-62
J01	@NORTH CAROLINA STATE	57-85
J03	@BROWN	70-60
J06	@PENNSYLVANIA	61-96
J09	CORNELL	36-63
J13	COLUMBIA	48-90
J17	DARTMOUTH	66-59
J31	@SPRINGFIELD	72-66
F03	PRINCETON	55-48
F07	FORDHAM	62-64
F10	@ARMY	67-52
F14	@COLUMBIA	49-79
F17	BOSTON COLLEGE	64-59
F22	@PRINCETON	41-57
F24	TRINITY	86-75
F28	@DARTMOUTH	62-49
M03	HARVARD	55-59
M06	HOLY CROSS	69-56
M10	@HARVARD	72-70
*Madison Sq. Garden		

1951-1952 (13-14)

COACH: HOWARD HOBSON
CAPTAIN: EDWARD McHUGH '52

S06	+MAYGUEZ COLL. OF AGR.	57-44
S07	%SAN GERMAN	59-44
S10	@PONCE	73-40
S12	*SANTURCE	49-50
S13	*UNIV. OF PUERTO RICO	60-59
S14	*UNIV. OF PUERTO RICO	58-73
D04	FORDHAM	63-67
D08	@TRINITY	75-59
D12	N.Y.U.	67-68
D15	COLGATE	83-64
D18	CONNECTICUT	47-56
D27	@MIAMI (FLA)	70-68
D28	&UNIV. OF TAMPA	80-63

D29	@STETSON	52-65
D31	@PITTSBURGH	62-55
J02	U. OF PUERTO RICO (EXH)	96-46
J05	@PENNSYLVANIA	55-81
J09	BROWN	64-59
J12	ARMY	71-52
J15	CORNELL	52-60
J30	AMHERST	58-55
F02	NAVY	74-76
F05	SPRINGFIELD	76-71
F09	@CORNELL	61-71
F12	DARTMOUTH	81-57
F15	@DARTMOUTH	50-59
F19	@PRINCETON	44-58
F23	PRINCETON	59-65
F26	@COLUMBIA	62-69
M01	HOLY CROSS	59-68
M04	COLUMBIA	56-62
M08	HARVARD	71-65
(1200th game)		
M11	PENNSYLVANIA	91-64
M15	@HARVARD	71-51
*Puerto Rico Exh. Tour San Juan		
#Moreno +Mayaguez & Sarasota, FL		

1952-1953 (10-15)

COACH: HOWARD HOBSON
CAPTAIN: JOHN WEBER '53e

D06	@BROWN	64-57
D09	CONNECTICUT	68-76
D13	NAVY	73-88
D16	N.Y.U.	72-87
D18	@HOFSTRA	79-59
D27	*COLORADO	56-54
D29	*KANSAS STATE	70-79
D30	*MISSOURI	55-57
J01	@VANDERBILT	67-95
J06	PENNSYLVANIA	76-64
J10	@PENNSYLVANIA	51-63
J14	@ARMY	67-70
J17	COLGATE	82-72
J31	FORDHAM	44-48
F03	HOLY CROSS	52-59
F07	@DARTMOUTH	51-61
F10	COLUMBIA	63-68
F14	@CORNELL	72-66
F17	CORNELL	56-47
F21	@PRINCETON	59-66
F25	@COLUMBIA	64-71
F28	PRINCETON	67-64
M07	@HARVARD	70-68
M12	DARTMOUTH	60-64
M14	HARVARD	83-69
*Kansas City, MO		

1953-1954 (12-14)

COACH: HOWARD HOBSON
CAPTAIN: SPENCER SCHNAITTE '54

N28	@HOFSTRA	78-80
D01	SPRINGFIELD	80-64
D05	@CONNECTICUT	52-56
D09	FORDHAM	51-80
D12	@NAVY	82-90
D15	BROWN	77-69
D18	@CORNELL	69-85
D19	@SYRACUSE	67-81
D26	@NORTHWESTERN	57-76
D28	@MARQUETTE	66-57
J02	@PENNSYLVANIA	65-86
J06	DARTMOUTH	60-58
J09	PENNSYLVANIA	48-83
J16	@HARVARD	54-66
J30	ARMY	83-71
F03	@BROWN	74-66
F06	COLUMBIA	74-55
F10	@DARTMOUTH	84-74
F15	HOLY CROSS	57-87
(F19)	CORNELL	59-76
F22	PRINCETON	57-59
F24	TRINITY	75-66

GAME-BY-GAME RESULTS

F27	@PRINCETON.....	68-73
M02	RHODE ISLAND.....	89-83
M06	HARVARD.....	77-63
M09	@COLUMBIA.....	OT 66-64
*Panama #Columbia %Ecuador		
!Peru **Bolivia +Chile		
&Argentina ##Uruguay		

1954-1955 (3-21)

COACH: HOWARD HOBSON
CAPTAIN: DAVID HOBSON '55

D01	AMHERST.....	56-61
D04	NAVY.....	69-81
D08	CONNECTICUT.....	57-83
D11	@BROWN.....	61-72
D15	COLUMBIA.....	50-72
(D18	@FORDHAM.....	58-78
*QUEEN CITY INVITATIONAL		
D27	*CANISIUS.....	60-81
D30	*IDAHO STATE.....	69-70
J01	*COLUMBIA.....	63-70
J05	PENNSYLVANIA.....	40-42
J08	@COLUMBIA.....	56-72
J11	BROWN.....	73-63
(14	CORNELL.....	55-56
J18	@DARTMOUTH.....	2OT 83-79
J22	@PENNSYLVANIA.....	71-91
F05	@ARMY.....	72-84
F08	HOLY CROSS.....	56-80
F12	@CORNELL.....	59-79
F17	DARTMOUTH.....	62-78
F19	PRINCETON.....	48-62
F22	@PRINCETON.....	54-92
F26	HARVARD.....	79-75
M02	RHODE ISLAND.....	98-106
M05	@HARVARD.....	53-68
*Buffalo, NY		

1955-1956 (15-11)

COACH: HOWARD HOBSON
CAPTAIN: EDWARD ROBINSON '58

D03	COLBY.....	96-74
D07	@CONNECTICUT.....	92-87
D10	HOLY CROSS.....	84-99
D14	@AMHERST.....	58-57
D15	WESLEYAN.....	97-36
D17	@NAVY.....	86-85
*ORANGE BOWL CLASSIC		
D27	*MIAMI (FLA).....	90-92
D28	*N.Y.U.....	71-70
D30	*SANTA CLARA.....	86-67
J02	@PITTSBURGH.....	74-95
J14	ARMY.....	85-93
J18	COLUMBIA.....	54-80
J21	@COLUMBIA.....	60-102
J25	FORDHAM.....	76-65
F01	@BROWN.....	81-53
F04	@DARTMOUTH.....	68-73
F07	BROWN.....	71-65
F11	@CORNELL.....	72-60
F15	PENNSYLVANIA.....	96-72
F18	CORNELL.....	71-78
F22	PRINCETON.....	77-79
F25	@PRINCETON.....	81-66
F29	DARTMOUTH.....	67-76
M03	@HARVARD.....	82-69
M07	@PENNSYLVANIA.....	60-67
M10	HARVARD.....	99-73
*Miami, FL		



Joe Vancisin
1956-75, 19 seasons
206-242, .460

1956-1957 (18-8; 12-2 IVY)

COACH: JOE VANCISIN
CAPTAIN: EDWARD ROBINSON '58
IVY LEAGUE CHAMPIONS

D01	AMHERST.....	76-55
D06	CONNECTICUT.....	66-77
D08	@FORDHAM.....	75-70
D12	@WESLEYAN.....	53-47
D14	PENNSYLVANIA.....	88-72
D15	DARTMOUTH.....	57-69
D27	@BRADLEY.....	49-72
D29	@WISCONSIN.....	46-64
D31	@NORTHWESTERN.....	63-73
J01	@MICHIGAN.....	62-75
J05	@CONNECTICUT.....	66-64
J09	BROWN.....	91-67
J12	@ARMY.....	65-54
J14	@BROWN.....	84-53
F02	@CORNELL.....	65-51
F06	@COLUMBIA.....	103-87
F09	PRINCETON.....	74-60
F12	@HOLY CROSS.....	91-82
F16	CORNELL.....	75-56
F20	COLUMBIA.....	72-57
F23	@PRINCETON.....	38-56
F27	@DARTMOUTH.....	57-56
M02	HARVARD.....	75-67
M06	@PENNSYLVANIA.....	60-54
M09	@HARVARD.....	79-78
NCAA's		
M12	*NORTH CAROLINA.....	74-90
*Madison Sq. Garden		

1957-1958 (14-10; 9-5 IVY)

COACH: JOE VANCISIN
CAPTAIN: JOHN LEE '58

D04	SPRINGFIELD.....	77-51
D07	@CONNECTICUT.....	79-74
D10	FORDHAM.....	80-81
D14	HOLY CROSS.....	OT 80-75
*FAR WEST CLASSIC		
D27	*OREGON STATE.....	69-79
D28	*WASHINGTON.....	51-66
D30	@MINNESOTA.....	53-74
J01	@OHIO STATE.....	67-69
J04	@DARTMOUTH.....	70-82
J10	PENNSYLVANIA.....	88-72
J11	PRINCETON.....	77-79
J15	@AMHERST.....	65-52
J18	ARMY.....	78-56
F01	@HARVARD.....	70-82
F07	@PENNSYLVANIA.....	81-68
F08	@PRINCETON.....	63-42
F12	BROWN.....	83-64
F15	DARTMOUTH.....	70-67
F18	@BROWN.....	67-74
F21	COLUMBIA.....	78-68
F22	CORNELL.....	79-59
F28	@CORNELL.....	57-59
M01	@COLUMBIA.....	91-88
M05	HARVARD.....	105-87
*Corvallis, OR		

1958-1959 (10-13; 9-5 IVY)

COACH: JOE VANCISIN
CAPTAIN: WILLIAM BODMAN '59

D03	SPRINGFIELD.....	69-54
D06	CONNECTICUT.....	52-60
D10	@FORDHAM.....	59-84
D13	HOLY CROSS.....	49-61
D16	@BROWN.....	76-73
*DIXIE CLASSIC		
D29	*NORTH CAROLINA.....	65-92
D30	*DUKE.....	53-56
D31	*WAKE FOREST.....	76-85
J02	@WEST VIRGINIA.....	52-80
J06	DARTMOUTH.....	51-52
J09	@PRINCETON.....	55-71
J10	@PENNSYLVANIA.....	53-59
J14	@ARMY.....	57-74
J31	HARVARD.....	78-65
F06	PENNSYLVANIA.....	81-73
F07	PRINCETON.....	63-78
F11	BROWN.....	78-67
F14	@DARTMOUTH.....	72-76
F20	@COLUMBIA.....	84-66
F21	@CORNELL.....	72-63
F27	CORNELL.....	84-73
F28	COLUMBIA.....	85-68
M04	@HARVARD.....	82-71
*Raleigh, NC		

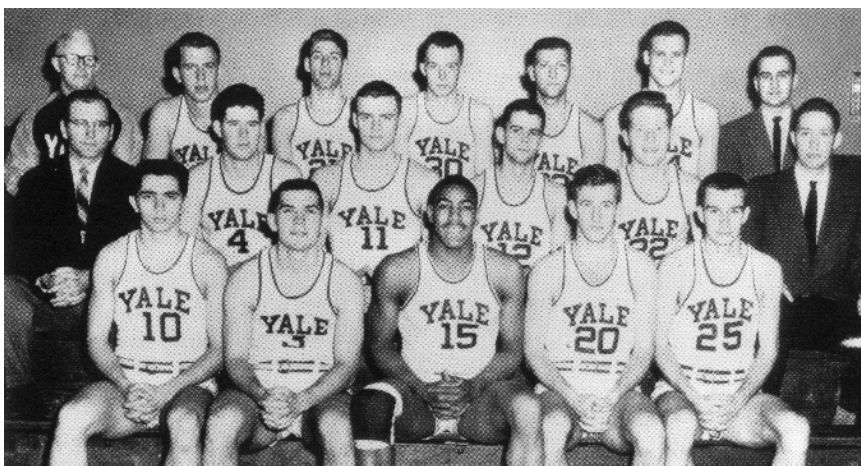

1956-57 Ivy League Championship Team

GAME-BY-GAME RESULTS

1959-1960 (6-17; 3-11 IVY)

COACH: JOE VANCISIN
CAPTAIN: DAN McFADDEN '60

D02	SPRINGFIELD.....	84-62
D05	@CONNECTICUT.....	65-66
D09	FORDHAM.....	82-65
D12	HOLY CROSS.....	84-85
D16	BROWN.....	81-63
D28	@VANDERBILT.....	65-76
D30	@TENNESSEE.....	74-81
J02	@VIRGINIA.....	76-81
J04	@MARYLAND.....	80-103
J08	PRINCETON.....	60-72
J09	PENNSYLVANIA.....	67-57
J13	@BROWN.....	2OT 89-94
J16	@PENNSYLVANIA.....	63-68
J19	WESLEYAN.....	76-54
F06	@PRINCETON.....	60-69
F12	@HARVARD.....	72-81
F13	@DARTMOUTH.....	57-79
F19	CORNELL.....	72-84
F20	COLUMBIA.....	92-96
F26	@COLUMBIA.....	85-72
F27	@CORNELL.....	59-76
M04	DARTMOUTH.....	65-83
M05	HARVARD.....	68-80

1960-1961 (12-12; 8-6 IVY)

COACH: JOE VANCISIN
CAPTAIN: JOHN DOWD '61

D01	@SPRINGFIELD.....	54-46
D03	CONNECTICUT.....	63-55
D07	@FORDHAM.....	61-71
D10	HOLY CROSS.....	51-52
D14	@WESLEYAN.....	82-57
*MOTOR CITY CLASSIC		
D27	*UNIV. OF DETROIT.....	67-83
D28	*XAVIER (OH).....	39-72
D30	@BUTLER.....	64-71
D31	@XAVIER (OH).....	63-78
J04	BROWN.....	75-67
J07	DARTMOUTH.....	68-62
J13	@PENNSYLVANIA.....	51-73
J14	@PRINCETON.....	63-78
F01	BOSTON COLLEGE.....	69-65
F04	HARVARD.....	81-57
F10	PENNSYLVANIA.....	60-51
F11	PRINCETON.....	72-69
F15	@BROWN.....	61-67
F18	@DARTMOUTH.....	76-61
F24	@COLUMBIA.....	55-59
F25	@CORNELL.....	75-67
M03	CORNELL.....	68-84
M04	COLUMBIA.....	68-60
M08	@HARVARD.....	63-67
*Detroit, MI		

1961-1962 (18-6; 13-1)

COACH: JOE VANCISIN
CAPTAIN: BILL MADDEN '62
IVY LEAGUE CHAMPIONS

D02	@CONNECTICUT.....	64-82
D06	FORDHAM.....	53-50
D09	@HOLY CROSS.....	73-71
D12	BOSTON COLLEGE.....	96-109
D15	@BROWN.....	77-62
D27	@KENTUCKY.....	58-79
*EVANSVILLE TOURNAMENT		
D29	*EVANSVILLE.....	92-83
D30	*TENNESSEE.....	78-69
J02	@VANDERBILT.....	69-79
J06	BROWN.....	59-58
J12	PRINCETON.....	83-61
J13	PENNSYLVANIA.....	67-63
J27	SPRINGFIELD.....	78-54
F02	@PENNSYLVANIA.....	49-71
F03	@PRINCETON.....	OT 80-78
F09	@HARVARD.....	77-68
F10	@DARTMOUTH.....	85-72
F16	CORNELL.....	77-56

F17	COLUMBIA.....	66-47
F23	@CORNELL.....	48-47
F24	@COLUMBIA.....	OT 65-60
M02	DARTMOUTH.....	81-66
M03	HARVARD.....	82-65
#NCAA's		
M12	#WAKE FOREST.....	OT 82-92
*Evansville, IN #Palestra		

1962-1963 (13-10; 11-3 IVY)

COACH: JOE VANCISIN
CAPTAIN: STEPHEN GOULDING '63e
IVY LEAGUE CHAMPIONS

D01	CONNECTICUT.....	49-61
D05	@FORDHAM.....	54-73
D08	HOLY CROSS.....	47-46
D11	@BOSTON COLLEGE.....	57-59
D15	@BROWN.....	73-52
D27	@PURDUE.....	66-76
D29	@MICHIGAN.....	71-82
J02	@NORTH CAROLINA.....	77-86
J05	BROWN.....	70-51
J11	@PRINCETON.....	62-61
J12	@PENNSYLVANIA.....	50-60
J26	@SPRINGFIELD.....	79-56
F01	@DARTMOUTH.....	OT 74-72
F08	PENNSYLVANIA.....	69-76
F09	PRINCETON.....	58-61
F15	CORNELL.....	81-75
F16	COLUMBIA.....	75-44
F22	@COLUMBIA.....	83-71
F23	@CORNELL.....	OT 61-60
M01	DARTMOUTH.....	80-55
M02	HARVARD.....	56-52
M05	@HARVARD.....	80-76
*IVY CHAMPIONSHIPS		
M15	*PRINCETON.....	53-65
*Bronx, NY		

1963-1964 (16-8; 11-3 IVY)

COACH: JOE VANCISIN
CAPTAIN: RICK KAMINSKY '64

D04	SPRINGFIELD.....	88-61
D07	@CONNECTICUT.....	64-60
D11	FORDHAM.....	64-69
D14	HOLY CROSS.....	83-68
D18	@BROWN.....	94-68
D23	@TULANE.....	97-85
*LOS ANGELES CLASSIC		
D26	*U.C.L.A.....	65-95
D27	*N.Y.U.....	82-96
D28	*WEST VIRGINIA.....	66-69
J02	@U.C. SANTA BARBARA.....	73-63
J04	@UNIV. OF HOUSTON.....	59-81
J10	@PENNSYLVANIA.....	OT 69-70

J11	@PRINCETON.....	60-74
J31	DARTMOUTH.....	81-59
F01	HARVARD.....	75-62
F07	@CORNELL.....	79-67
F08	@COLUMBIA.....	73-57
F14	COLUMBIA.....	76-63
F15	CORNELL.....	87-79
F21	PRINCETON.....	72-81
F22	PENNSYLVANIA.....	74-64
F28	@DARTMOUTH.....	75-58
F29	@HARVARD.....	61-53
M04	BROWN.....	97-75

1964-1965 (10-12; 7-7 IVY)

COACH: JOE VANCISIN
CAPTAIN: DON TAYLOR '65

D02	@COLGATE.....	77-71
D05	CONNECTICUT.....	47-68
D09	@FORDHAM.....	76-70
D12	HOLY CROSS.....	66-68
D16	@BROWN.....	54-68
*HURRICANE CLASSIC		
D28	*MIAMI (FLA).....	71-86
D29	*TULSA.....	61-73
D31	@FURMAN.....	83-78
J02	@NORTH CAROLINA STATE.....	66-91
J08	@PRINCETON.....	OT 56-57
J09	@PENNSYLVANIA.....	64-80
J12	BROWN.....	87-55
F05	PENNSYLVANIA.....	68-80
F06	PRINCETON.....	62-67
F12	CORNELL.....	67-83
F13	COLUMBIA.....	72-71
F19	@COLUMBIA.....	96-82
F20	@CORNELL.....	71-69
F26	HARVARD.....	68-51
F27	DARTMOUTH.....	94-80
M05	@HARVARD.....	83-85
M06	@DARTMOUTH.....	81-58
*Miami, FL		

1965-1966 (9-12; 6-8 IVY)

COACH: JOE VANCISIN
CAPTAIN: BERT BROADFOOT '66

D01	COLGATE.....	97-64
D04	@CONNECTICUT.....	73-95
D08	FORDHAM.....	68-63
D11	@HOLY CROSS.....	63-62
D14	@BROWN.....	66-51
D17	@CORNELL.....	75-86
*EVANSVILLE TOURNAMENT		
D28	*MARQUETTE.....	68-74
D29	*KENT STATE.....	75-77
J01	@BUTLER.....	67-75
J07	PRINCETON.....	55-61
J08	PENNSYLVANIA.....	56-84

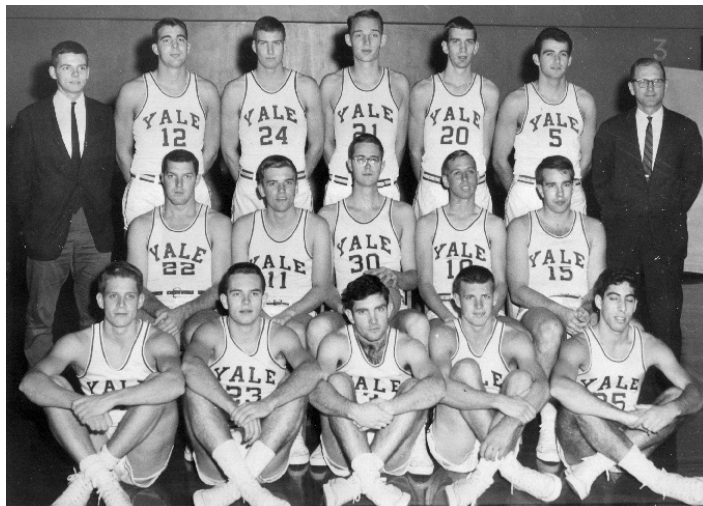

1962-63 Ivy League Championship Team

GAME-BY-GAME RESULTS

J29	@COLUMBIA.....	88-69
F04	COLUMBIA.....	90-102
F05	CORNELL.....	76-87
F11	@PENNSYLVANIA.....	58-62
F12	@PRINCETON.....	64-68
F18	DARTMOUTH.....	92-69
F19	HARVARD.....	76-67
F25	@DARTMOUTH.....	68-56
F26	@HARVARD.....	82-87
M01	BROWN.....	77-64
	*Evansville, IN	

1966-1967 (14-7; 11-3 IVY)

COACH: JOE VANCISIN
CAPTAIN: RICK JOHNSON '67

D01	COLGATE.....	108-74
D03	CONNECTICUT.....	65-57
D07	@FORDHAM.....	70-80
D10	HOLY CROSS.....	90-73
D13	BROWN.....	76-65
D16	CORNELL.....	78-67
D28	@TULSA.....	65-71
D31	@MEMPHIS STATE.....	43-57
J03	@TULANE.....	106-118
J06	@PENNSYLVANIA.....	86-74
J07	@PRINCETON.....	75-77
J10	COLUMBIA.....	59-47
F03	@CORNELL.....	73-80
F04	@COLUMBIA.....	71-61
F10	PRINCETON.....	80-81
F11	PENNSYLVANIA.....	71-64
F17	@HARVARD.....	84-78
F18	@DARTMOUTH.....	71-61
F24	HARVARD.....	100-75
F25	DARTMOUTH.....	71-56
F28	@BROWN.....	86-65

1967-1968 (15-9; 8-6 IVY)

COACH: JOE VANCISIN
CAPTAIN: ED GOLDSTONE '68

D01	@CONNECTICUT.....	62-70
D06	FORDHAM.....	84-73
D09	HOLY CROSS.....	78-55
D12	@BROWN.....	73-59
	*VIRGINIA-VPI INVITATIONAL	
D16	*VIRGINIA TECH.....	90-77
D18	*VIRGINIA.....	79-72
D20	@UNIV. OF TAMPA.....	82-66
	#TRIANGLE CLASSIC	
D28	#GEORGIA.....	75-79
D29	#ARMY.....	49-50
J02	@GEORGIA TECH.....	79-78
J05	@COLUMBIA.....	72-100
J06	@CORNELL.....	69-64
J09	BROWN.....	86-54
J27	MASSACHUSETTS.....	83-69
F02	DARTMOUTH.....	77-70
F03	HARVARD.....	88-76
F09	@PRINCETON.....	62-69
F10	@PENNSYLVANIA.....	72-63
F16	PENNSYLVANIA.....	OT 68-71
F17	PRINCETON.....	71-74
F23	CORNELL.....	83-76
F24	COLUMBIA.....	61-67
M01	@DARTMOUTH.....	98-67
M02	@HARVARD.....	89-98
	*Charlottesville, VA	
	#Raleigh, NC	

1968-1969 (9-16; 6-8 IVY)

COACH: JOE VANCISIN
CAPTAIN: THATCHER SHELLABY '70

N30	CONNECTICUT.....	89-70
D04	@FORDHAM.....	85-98
D07	HOLY CROSS.....	66-67
D11	BROWN.....	63-59
D14	COLGATE.....	88-63
D18	@BROWN.....	91-62
	*MARSHALL INVITATIONAL	

D20	*MIAMI (FLA).....	71-77
D21	*MARSHALL.....	72-77
D23	@SOUTHERN METHODIST.....	76-82
	#FAR WEST CLASSIC	
D26	#OREGON.....	71-84
D28	#CALIFORNIA.....	59-66
D30	#SYRACUSE.....	83-65
J03	@NEVADA.....	84-87
J10	COLUMBIA.....	49-71
J11	CORNELL.....	73-59
J31	@CORNELL.....	64-65
F01	@COLUMBIA.....	48-69
F07	@HARVARD.....	76-70
F08	@DARTMOUTH.....	54-51
F14	PRINCETON.....	56-67
F15	PENNSYLVANIA.....	60-67
F21	@PRINCETON.....	53-72
F22	@PENNSYLVANIA.....	74-85
F28	DARTMOUTH.....	62-74
M01	HARVARD.....	84-69
	*Huntington, WV #Portland, OR	

1969-1970 (11-13; 7-7 IVY)

COACH: JOE VANCISIN
CAPTAIN: THATCHER SHELLABY '70

D03	FORDHAM.....	67-92
D06	@CONNECTICUT.....	77-91
D10	@BROWN.....	75-65
D13	@HOLY CROSS.....	85-88
D16	BROWN.....	64-58
	*VOLUNTEER CLASSIC	
D19	*LA SALLE.....	59-81
D20	*MONTANA STATE.....	78-65
D22	@IDAHO.....	55-64
	#RAINBOW CLASSIC	
D26	#HAWAII.....	88-77
D29	#UNIV. OF SAN FRANCISCO.....	75-67
D30	#L.S.U.....	97-94
J03	@WASHINGTON.....	70-84
J09	@COLUMBIA.....	80-81
J10	@CORNELL.....	72-60
J30	HARVARD.....	86-75
J31	DARTMOUTH.....	59-87
F06	CORNELL.....	82-64
F07	COLUMBIA.....	69-96
F13	@PENNSYLVANIA.....	62-70
F14	@PRINCETON.....	68-91
F20	PENNSYLVANIA.....	71-87
F21	PRINCETON.....	65-58
F27	@DARTMOUTH.....	66-69
F28	@HARVARD.....	112-88
	*Knoxville, TN #Honolulu, HI	

1970-1971 (4-20; 2-12 IVY)

COACH: JOE VANCISIN
CAPTAIN: JIM MORGAN '72

D02	@FORDHAM.....	56-74
D05	CONNECTICUT.....	94-80
D09	@BROWN.....	72-78
D12	@HOLY CROSS.....	65-92
D16	BROWN.....	66-79
	*BAYOU CLASSIC	
D18	*SOUTHWEST LOUISIANA.....	62-64
D19	*CONNECTICUT.....	76-84
D21	@RICE.....	71-91
D26	@BRADLEY.....	78-112
D28	@BUTLER.....	77-96
J02	@OHIO STATE.....	75-95
J08	COLUMBIA.....	58-73
J09	CORNELL.....	74-60
J30	COLGATE.....	102-86
F05	@HARVARD.....	98-115
F06	@DARTMOUTH.....	65-88
F12	PRINCETON.....	71-81
F13	PENNSYLVANIA.....	77-91
F19	@CORNELL.....	72-93
F20	@COLUMBIA.....	71-92
F26	@PRINCETON.....	64-108
F27	@PENNSYLVANIA.....	63-93
M05	DARTMOUTH.....	93-80
M06	HARVARD.....	87-93
	*Lafayette, LA	

1971-1972 (7-17; 5-9 IVY)

COACH: JOE VANCISIN
CAPTAIN: HOWARD GRIZZARD '72

D01	FORDHAM.....	82-119
D04	@CONNECTICUT.....	64-66
D08	@BROWN.....	68-72
D11	HOLY CROSS.....	90-94
D15	BROWN.....	73-70
	*UTAH CLASSIC	
D17	*UTAH.....	75-87
D18	*OKLAHOMA CITY.....	99-100
D21	@WAKE FOREST.....	85-75
	#ST. LOUIS INVITATIONAL	
D27	#UNIV. OF ST. LOUIS.....	70-95
D29	#SOUTHERN METHODIST.....	80-81
J01	@XAVIER (OH).....	69-75
J04	AUSTRALIAN NAT'L (EX).....	103-90
J07	CORNELL.....	92-82
J08	COLUMBIA.....	71-61
J29	M.I.T.....	79-56
F04	@COLUMBIA.....	69-85
F05	@CORNELL.....	91-87
F11	HARVARD.....	74-92
F12	DARTMOUTH.....	101-91
F18	@PRINCETON.....	60-73
F19	@PENNSYLVANIA.....	62-71
F25	@DARTMOUTH.....	73-84
F26	@HARVARD.....	72-88
M03	PENNSYLVANIA.....	65-86
M04	PRINCETON.....	62-76

1972-1973 (9-16; 6-8 IVY)

COACH: JOE VANCISIN
CAPTAIN: MIKE BASKAUSKAS '74

D02	CONNECTICUT.....	71-92
D06	@FORDHAM.....	81-95
D09	@HOLY CROSS.....	88-94
D12	@BROWN.....	69-70
D16	TRINITY.....	92-66
D19	BROWN.....	99-88
	*CONNECTICUT CLASSIC	
D22	*SYRACUSE.....	72-78
D23	*HARVARD.....	72-79
D27	@OHIO STATE.....	62-83
	#WISCONSIN CLASSIC	
D29	#WISCONSIN.....	64-90
D30	#RICE.....	OT 70-72
J05	COLUMBIA.....	76-64
J06	CORNELL.....	95-68
J19	WESLEYAN.....	76-46
J27	@M.I.T.....	76-55
F02	@PENNSYLVANIA.....	56-76
F03	@PRINCETON.....	73-85
F09	@HARVARD.....	86-89
F10	@DARTMOUTH.....	69-83
F16	DARTMOUTH.....	82-69
F17	HARVARD.....	76-70
F23	PRINCETON.....	63-61
F24	PENNSYLVANIA.....	49-78
M02	@CORNELL.....	68-88
M03	@COLUMBIA.....	71-73
	*Storrs, CT #Milwaukee, WI	

1973-1974 (8-16; 5-9 IVY)

COACH: JOE VANCISIN
CAPTAIN: MIKE BASKAUSKAS '74

D01	@CONNECTICUT.....	88-102
D05	FORDHAM.....	OT 82-92
D08	HOLY CROSS.....	102-92
D12	BROWN.....	56-63
	*MICHIGAN INVITATIONAL	
D21	*MICHIGAN.....	88-101
D22	*FORDHAM.....	72-88
	#KIWANIS-OLD DOMINION CLASSIC	
D27	#OLD DOMINION.....	82-110
D28	#GEORGIA TECH.....	101-95
D29	@DUKE.....	80-105
J04	@COLUMBIA.....	59-54
J05	@CORNELL.....	89-86
J09	%BROWN.....	70-102

GAME-BY-GAME RESULTS

J19	@HARVARD	53-59
J22	AMHERST	88-64
J26	@BOSTON COLLEGE	72-83
F01	@DARTMOUTH	73-63
F08	PENNSYLVANIA	56-80
F09	PRINCETON	58-70
F15	CORNELL	107-72
F16	COLUMBIA	65-69
F22	@PRINCETON	60-78
F23	@PENNSYLVANIA	79-90
M01	HARVARD	65-87
M02	DARTMOUTH	82-58

*Ann Arbor, MI #Norfolk, VA
%Providence, RI Civic Ctr.

1974-1975 (3-20; 2-12 IVY)

COACH: JOE VANCISIN
CAPTAIN: GARY FRANKS '75

N30	CONNECTICUT	73-88
D04	@FORDHAM	57-72
D07	@HOLY CROSS	65-77
D11	@BROWN	66-92
D21	NORTH CAROLINA	53-70
D28	@UNIV. OF SOUTH FLORIDA	60-69
J02	@STETSON	66-79
J04	@BISCAYNE COLLEGE	70-87
J10	CORNELL	70-72
J11	COLUMBIA	78-69
J18	LEHIGH	90-69
J22	BOSTON COLLEGE	78-103
J25	BROWN	OT 85-83
J31	PRINCETON	50-62
F01	PENNSYLVANIA	67-79
F08	@DARTMOUTH	66-72
F09	@HARVARD	64-81
F14	@COLUMBIA	74-78
F15	@CORNELL	OT 65-75
F21	DARTMOUTH	73-79
F22	HARVARD	OT 86-89
F28	@PENNSYLVANIA	73-98
M01	@PRINCETON	68-76



Ray Carazo
1975-82, 7 seasons
68-114, .373

1975-1976 (7-21; 5-9 IVY)

COACH: RAY CARAZO
CAPTAIN: ROLLIN CHIPPEY '76

D01	WILLIAMS	79-49
D03	FORDHAM	45-47
D06	@CONNECTICUT	59-71
D09	BROWN	60-62
	*JAYHAWK CLASSIC	
D19	*KANSAS	54-63
D20	*TEXAS A&M	62-71
	#CAROLINA CLASSIC	
D22	#SOUTH CAROLINA	66-100

D23	#VIRGINIA	62-72
	%RAINBOW CLASSIC	
D26	%HAWAII	60-76
D27	%ST. PETER'S	61-66
D29	%UNIV. OF CINCINNATI	55-83
J05	@NORTH CAROLINA	42-81
J09	@BROWN	52-45
J17	@AMHERST	59-53
J20	HOLY CROSS	OT 57-61
J24	@BOSTON COLLEGE	56-70
J30	COLUMBIA	57-70
J31	CORNELL	74-61
F06	@DARTMOUTH	54-76
F07	@HARVARD	63-73
F13	PENNSYLVANIA	53-73
F14	PRINCETON	48-49
F20	@CORNELL	59-68
F21	@COLUMBIA	OT 75-76
F27	@PRINCETON	53-68
F28	@PENNSYLVANIA	46-44
M05	HARVARD	63-62
M06	DARTMOUTH	54-52

*Lawrence, KS #Columbia, SC
%Honolulu, HI

1976-1977 (6-20, 4-10 IVY)

COACH: RAY CARAZO
CAPTAIN: TIM JONES '77

	*IPTAY INVITATIONAL	
N26	*CLEMSON	50-104
N27	*TOLEDO	44-76
D01	@FORDHAM	60-65
D04	CONNECTICUT	50-56
D07	BROWN	OT 73-70
D10	CLARK UNIVERSITY	102-59
	#VERMONT CLASSIC	
D29	#VERMONT	61-58
D30	#ARMY	49-50
J04	@LAFAYETTE	59-90
J08	%BROWN	69-76
J11	@HOLY CROSS	71-84
J15	@FAIRFIELD	57-95
J18	@WILLIAMS	48-50
J25	BOSTON COLLEGE	64-70
J28	@COLUMBIA	44-71
F04	PRINCETON	42-56
F05	PENNSYLVANIA	2OT 74-77
F11	@HARVARD	53-51
F12	@DARTMOUTH	58-59
F18	CORNELL	67-64
F19	COLUMBIA	42-48
F22	@CORNELL	56-73
F25	DARTMOUTH	68-56
F26	HARVARD	2OT 76-78
M04	@PENNSYLVANIA	59-105
M05	@PRINCETON	39-61

*Clemson, SC #Burlington, VT
%Providence Civic Ctr.

1977-1978 (8-16; 3-11 IVY)

COACH: RAY CARAZO
CAPTAIN: JIM YENT '79

N29	LAFAYETTE	52-66
D03	@CONNECTICUT	57-73
D07	@BROWN	73-66
D10	HOLY CROSS	62-67
D12	FORDHAM	83-72
	*KODAK CLASSIC	
D28	*UNIV. OF ROCHESTER	72-50
D29	*DE PAUL	52-100
J07	CLARK UNIVERSITY	70-66
J10	@COLGATE	91-60
J14	FAIRFIELD	72-73
J17	WILLIAMS	69-57
J27	COLUMBIA	51-55
J28	CORNELL	64-88
F03	@DARTMOUTH	45-71
F04	@HARVARD	74-76
F07	BROWN	74-57
F10	PENNSYLVANIA	78-96
F11	PRINCETON	49-72
F17	@CORNELL	63-71

F18	@COLUMBIA	71-88
F24	@PRINCETON	41-52
F25	@PENNSYLVANIA	59-67
M03	HARVARD	77-69
M04	DARTMOUTH	40-42

*Rochester, NY

1978-1979 (11-15; 5-9 IVY)

COACH: RAY CARAZO
CAPTAIN: BRUCE HEISEL '79

N28	@NEW HAMPSHIRE	68-72
D02	CONNECTICUT	94-78
D03	@FORDHAM	77-87
D09	@HOLY CROSS	OT 79-85
	(HC's Ron Perry, 37 pts)	
D12	BROWN	63-64
	*POINSETTIA TOURNAMENT	
D27	*FURMAN	94-102
D28	*MURRAY STATE	71-63
J06	@ARMY	80-81
J09	COLGATE	91-72
J13	@FAIRFIELD	58-57
J16	NAVY	73-75
J20	@WILLIAMS	76-62
J26	CORNELL	84-75
J27	COLUMBIA	67-62
F02	PRINCETON	53-47
F03	PENNSYLVANIA	84-86
F09	@HARVARD	71-83
F10	@DARTMOUTH	49-50
F13	UNION	78-54
F16	@COLUMBIA	62-64
F17	@CORNELL	77-73
F20	@BROWN	63-74
F23	DARTMOUTH	64-62
F24	HARVARD	79-80
M02	@PENNSYLVANIA	81-94
M03	@PRINCETON	59-68

*Greenville, SC

1979-1980 (16-10; 8-6 IVY)

COACH: RAY CARAZO
CAPTAIN: ANDREW FLEMING '80

D01	@CONNECTICUT	75-83
D04	FORDHAM	2OT 106-102
D08	HOLY CROSS	87-97
D10	@BROWN	69-58
D27	@U.S. INTERNATIONAL	79-83
J05	MIDDLEBURY	114-74
J11	@PRINCETON	57-65
J12	@PENNSYLVANIA	64-84
J15	ARMY	64-63
J19	@NAVY	60-58
J23	NEW HAMPSHIRE	81-62
J26	FAIRFIELD	77-72
J29	HARVARD	86-75
J30	COLGATE	83-68
F02	DARTMOUTH	80-67
F04	@NORTH CAROLINA	74-85
F08	@CORNELL	75-70
F09	@COLUMBIA	94-88
F12	BROWN	84-74
F15	PENNSYLVANIA	68-73
F16	PRINCETON	57-61
F18	UNION	68-62
F22	COLUMBIA	84-81
F23	CORNELL	OT 93-98
F29	@DARTMOUTH	55-51
M01	@HARVARD	85-86

1980-1981 (7-19; 4-10 IVY)

COACH: RAY CARAZO
CAPTAIN: REGIS O'KEEFE '81

N28	@HOLY CROSS	69-99
D06	CONNECTICUT	53-65
D11	@FORDHAM	73-85
	*PILLSBURY HOLIDAY CLASSIC	
D26	*MINNESOTA	54-95
D27	*WASHINGTON	62-68
J03	@DAYTON	69-79

GAME-BY-GAME RESULTS

J09	PENNSYLVANIA.....	59-63
J10	PRINCETON.....	50-66
J13	@ARMY.....	62-77
J17	@DARTMOUTH.....	65-75
J20	MANHATTAN COLLEGE.....	78-64
J24	NEW HAMPSHIRE.....	69-66
J27	@FAIRFIELD.....	62-74
J31	BROWN.....	65-71
F03	@HARVARD.....	94-107
F08	MERRIMACK.....	77-90
F10	@BROWN.....	61-74
F13	COLUMBIA.....	76-65
F14	CORNELL.....	58-47
F20	@PRINCETON.....	47-60
F21	@PENNSYLVANIA.....	55-78
F24	UNION.....	70-61
F27	@CORNELL.....	OT 68-65
F28	@COLUMBIA.....	49-63
M06	HARVARD.....	OT 75-78
M07	DARTMOUTH.....	53-51

*Minneapolis, MN

1981-1982 (13-13; 7-7 IVY)

COACH: RAY CARAZO
CAPTAIN: TIM DAALEMAN '82

N28	HOLY CROSS.....	68-62
D05	@BROWN.....	76-72
D09	@COLGATE.....	57-70
D12	TRINITY.....	53-45

*BLADE-GLASS CITY CLASSIC

D28	*TOLEDO.....	68-90
D29	*BOWLING GREEN.....	OT 82-78
J04	FORDHAM.....	58-73
J08	PRINCETON.....	47-59
J09	PENNSYLVANIA.....	49-48
J12	ARMY.....	68-63
J16	@NEW HAMPSHIRE.....	60-63
J19	@MANHATTAN COLLEGE.....	65-74
J22	FAIRFIELD.....	71-62
J26	@CONNECTICUT.....	57-63
J30	CLARK UNIVERSITY.....	91-75
F05	DARTMOUTH.....	84-65
F06	HARVARD.....	76-67
F09	BROWN.....	74-65
F12	@COLUMBIA.....	55-67
F13	@CORNELL.....	49-50
F19	@PENNSYLVANIA.....	62-81
F20	@PRINCETON.....	49-50
F26	CORNELL.....	74-67
F27	COLUMBIA.....	57-64
M05	@HARVARD.....	84-81
M06	@DARTMOUTH.....	85-88

*Toledo, OH



Tom Brennan
1982-86, 4 seasons
46-58, .442

1982-1983 (12-14; 7-7 IVY)

COACH: TOM BRENNAN
CAPTAIN: MIKE HILL '83

N27	WORCESTER POLY.....	99-81
N30	*CONNECTICUT.....	73-96
D04	#HOLY CROSS.....	73-88
D07	@TRINITY.....	84-55
D10	@ARMY.....	70-73

%UNITED-FIRST FEDERAL CLASSIC

D28	%DELAWARE.....	2OT 66-64
D29	%FLORIDA SOUTHERN.....	OT 71-76
J07	@PENNSYLVANIA.....	65-70
J08	@PRINCETON.....	54-55
J15	NAVY.....	76-77
J22	NEW HAMPSHIRE.....	74-73
J26	@FORDHAM.....	69-87
J29	@FAIRFIELD.....	87-90
F04	@HARVARD.....	78-72
F05	@DARTMOUTH.....	77-71
F08	@BROWN.....	89-99
F11	CORNELL.....	76-70
F12	COLUMBIA.....	95-70
F15	BROWN.....	91-79
F18	PRINCETON.....	50-58
F19	PENNSYLVANIA.....	61-69
F22	MANHATTAN COLLEGE.....	81-67
F25	@COLUMBIA.....	80-91
F26	@CORNELL.....	61-63
M04	DARTMOUTH.....	85-82
M05	HARVARD.....	103-98

*New Haven Coliseum %Lakeland, FL
#Hartford Civic Center

1983-1984 (7-19; 4-10 IVY)

COACH: TOM BRENNAN
CAPTAIN: BUTCH GRAVES '84

N26	@NAVY.....	58-77
N29	@CLARK UNIVERSITY.....	91-89
D01	@CONNECTICUT.....	54-76
D10	FORDHAM.....	53-59
D13	ARMY.....	63-64

*MERRILL LYNCH CLASSIC

D29	*UNIV. OF DAYTON.....	57-78
D30	*WISCONSIN.....	77-87
J04	HOLY CROSS.....	87-75
J09	VERMONT.....	89-70
J16	BROWN.....	72-74
J20	COLUMBIA.....	61-60
J21	CORNELL.....	67-80
J25	@BROWN.....	66-60
J28	@NEW HAMPSHIRE.....	77-89
J31	@MANHATTAN COLLEGE.....	72-79
F03	PENNSYLVANIA.....	OT 51-47
F04	PRINCETON.....	60-62
F10	@DARTMOUTH.....	57-60
F11	@HARVARD.....	69-75
F13	FAIRFIELD.....	58-59
F17	@CORNELL.....	53-54
F18	@COLUMBIA.....	76-77
F24	HARVARD.....	72-80
F25	DARTMOUTH.....	74-72
M02	@PRINCETON.....	48-61
M03	@PENNSYLVANIA.....	60-63

*Dayton, OH

1984-1985 (14-12; 7-7 IVY)

COACH: TOM BRENNAN
CAPTAIN: CHRIS KELLY '85

N30	@VANDERBILT.....	72-87
D04	CONNECTICUT.....	77-95
D08	DARTMOUTH.....	81-76
D10	CLARK UNIVERSITY.....	110-64

*COTTON STATES CLASSIC

D28	*GEORGIA.....	65-105
D29	*BRIGHAM YOUNG.....	58-73
J03	@HOLY CROSS.....	59-55
J05	@VERMONT.....	73-59
J07	CASE WESTERN.....	79-64
J10	TRINITY.....	OT 58-49
J12	NEW HAMPSHIRE.....	65-63

J15	BROWN.....	83-82
J24	@ARMY.....	63-79
J26	@BROWN.....	76-82
J29	MANHATTAN COLLEGE.....	60-57
F01	@COLUMBIA.....	67-77
F02	@CORNELL.....	55-78
F08	@HARVARD.....	71-75
F09	@DARTMOUTH.....	73-87
F16	PRINCETON.....	48-46
F17	PENNSYLVANIA.....	66-72
F22	CORNELL.....	75-61
F23	COLUMBIA.....	55-52
M01	@PENNSYLVANIA.....	77-75
M02	@PRINCETON.....	61-65
M09	HARVARD.....	70-69

*Athens, GA

1985-1986 (13-13; 7-7 IVY)

COACH: TOM BRENNAN
CAPTAIN: KEN WHEELER '87

N23	CASE WESTERN.....	97-71
N26	@CONNECTICUT.....	76-80
N30	@FAIRFIELD.....	69-67

*APPLE INVITATIONAL

D06	*STANFORD.....	108-129
D07	*ST. MARY'S (CA).....	81-84
D10	CLARK UNIVERSITY.....	70-78
J02	HOLY CROSS.....	86-77
J04	VERMONT.....	84-75
J09	TRINITY.....	52-53
J11	@NEW HAMPSHIRE.....	64-67
J13	@BROWN.....	65-68
J17	@CORNELL.....	51-64
J18	@COLUMBIA.....	71-70
J23	ARMY.....	54-51
J25	BROWN.....	73-70
J28	@MANHATTAN COLLEGE.....	90-63
J31	HARVARD.....	54-45
F01	DARTMOUTH.....	69-82
F07	@PRINCETON.....	52-47
F08	@PENNSYLVANIA.....	67-71
F14	COLUMBIA.....	70-66
F15	CORNELL.....	73-79
F21	PENNSYLVANIA.....	72-89
F22	PRINCETON.....	64-50
F28	@DARTMOUTH.....	71-82
M01	@HARVARD.....	82-70

*Palo Alto, CA



Dick Kuchen
1986-99, 13 seasons
151-189, .444

GAME-BY-GAME RESULTS

1986-1987 (14-12; 7-7 IVY)

COACH: DICK KUCHEN
CAPTAIN: KEN WHEELER '87

N29	@VERMONT	82-80
D02	CONNECTICUT	OT 77-75
D05	@NAVY	63-92
D08	MANHATTANVILLE	90-81
D09	NEW HAMPSHIRE	76-62
*HURRICANE CLASSIC		
D29	*MIAMI (FL)	OT 75-78
D30	*MASSACHUSETTS	62-59
J04	#NOTRE DAME	49-64
J07	@HOLY CROSS	67-69
J10	BROWN	83-79
J12	LAFAYETTE	69-63
J16	CORNELL	87-93
J17	COLUMBIA	76-66
J24	@BROWN	72-76
J27	@FAIRFIELD	OT 81-86
J30	@PENNSYLVANIA	81-80
J31	@PRINCETON	62-50
F06	DARTMOUTH	89-71
F07	HARVARD	106-95
F10	@ARMY	72-64
F13	@COLUMBIA	72-81
F14	@CORNELL	74-86
F21	@HARVARD	88-76
F22	@DARTMOUTH	83-89
F27	PRINCETON	64-67
F28	PENNSYLVANIA	74-78
*Miami, FL #New Haven Coliseum		

1987-1988 (12-14; 8-6 IVY)

COACH: DICK KUCHEN
CAPTAIN: PAUL MALEY '88

N28	GEORGE WASHINGTON	65-77
D02	@CONNECTICUT	59-69
#SETON HALL TOURNAMENT		
D05	#LAFAYETTE	56-70
D06	#WAGNER	78-69
D09	HOLY CROSS	81-100
*COCA-COLA CLASSIC		
D29	*TENN-CHATTANOOGA	54-72
D30	*PENN STATE	50-69
J04	@NEW HAMPSHIRE	71-69
J07	MANHATTAN COLLEGE	89-81
J09	FAIRFIELD	47-53
J13	@NOTRE DAME	59-85
J16	BROWN	82-75
J21	ARMY	98-67
J23	@BROWN	87-77
J29	@PENNSYLVANIA	76-87
J30	@PRINCETON	46-52
F05	@DARTMOUTH	66-83
F06	@HARVARD	68-89
F12	COLUMBIA	59-56
F13	CORNELL	62-68
F19	PRINCETON	61-60
F20	PENNSYLVANIA	87-81
F26	@CORNELL	83-94
F27	@COLUMBIA	78-67
M04	HARVARD	73-69
M05	DARTMOUTH	79-78
*Chattanooga, TN		

1988-1989 (11-17; 6-8 IVY)

COACH: DICK KUCHEN
CAPTAIN: MIKE McMAHON '89

N26	@GEORGE WASHINGTON	77-68
N30	CONNECTICUT	44-75
D02	NAVY	75-80
D03	BATES	81-67
D06	@PROVIDENCE	55-78
D10	NEW HAMPSHIRE	87-74
*RAINBOW CLASSIC		
D27	*HAWAII	64-89
D29	*SOUTHERN CALIFORNIA	60-84
D30	*HOUSTON	64-66
J04	BUCKNELL	81-76
J06	@ARMY	68-78

J10	@FAIRFIELD	60-69
J12	SWARTHMORE	111-74
J14	@BROWN	83-78
J17	@MANHATTAN COLLEGE	61-77
J20	BROWN	64-55
J27	PENNSYLVANIA	58-62
J28	PRINCETON	48-51
F03	CORNELL	66-48
F04	COLUMBIA	82-66
F10	@HARVARD	81-83
F11	@DARTMOUTH	72-75
F17	@PRINCETON	60-70
F18	@PENNSYLVANIA	61-67
F24	DARTMOUTH	78-61
F25	HARVARD	86-101
M03	@COLUMBIA	OT 92-85
M04	@CORNELL	81-86
*Honolulu, HI		

1989-1990 (19-7; 10-4 IVY)

COACH: DICK KUCHEN
CAPTAIN: DEAN CAMPBELL '91

N25	SWARTHMORE	96-47
N30	@CONNECTICUT	50-76
D01	CASE WESTERN	84-59
D04	WAGNER	69-50
D06	@MASSACHUSETTS	OT 69-75
D09	@LAFAYETTE	59-76
D28	@FLORIDA INTERNATIONAL	74-63
D30	@CENTRAL FLORIDA	OT 93-81
J04	@BROOKLYN COLLEGE	83-52
J06	FAIRFIELD	68-53
J08	COLGATE	55-52
J12	PRINCETON	39-37
J13	PENNSYLVANIA	62-69
J19	BROWN	55-53
J23	@NEW HAMPSHIRE	65-62
J27	@BROWN	60-62
F02	@HARVARD	76-81
F03	@DARTMOUTH	57-51
F09	CORNELL	OT 67-65
F10	COLUMBIA	55-44
F16	@PENNSYLVANIA	79-72
F17	@PRINCETON	47-62
F23	@COLUMBIA	77-65
F24	@CORNELL	2OT 62-58
M02	DARTMOUTH	68-45
M03	HARVARD	82-78

1990-1991 (15-11; 9-5 IVY)

COACH: DICK KUCHEN
CAPTAIN: STEVE KELLER '91

*STANFORD INVITATIONAL		
N23	*ST. MARY'S (CA)	66-65
N24	*STANFORD	51-69
N29	#CONNECTICUT	48-49
D01	@BUCKNELL	63-72
D04	@WAGNER	59-64
D07	LAFAYETTE	65-41
D08	SWARTHMORE	78-35
D29	@FAIRLEIGH-DICKINSON	50-71
J03	@FAIRFIELD	60-52
J05	@COLGATE	61-49
J11	@PRINCETON	27-55
J12	@PENNSYLVANIA	57-59
J15	BROOKLYN COLLEGE	62-53
J19	BROWN	52-31
J22	NEW HAMPSHIRE	39-42
J26	@BROWN	86-72
F01	COLUMBIA	53-58
F02	CORNELL	73-54
F08	@DARTMOUTH	59-61
F09	@HARVARD	2OT 98-91
F15	PENNSYLVANIA	69-64
F16	PRINCETON	54-59
F22	HARVARD	86-64
F23	DARTMOUTH	66-62
M01	@CORNELL	76-58
M02	@COLUMBIA	71-58
*Palo Alto, CA		
#New Haven Coliseum		

1991-1992 (17-9; 7-7 IVY)

COACH: DICK KUCHEN
CAPTAIN: ED PETERSEN '92

N22	COLGATE	64-61
N26	@NEW HAMPSHIRE	76-74
N29	*CONNECTICUT	55-79
N30	SWARTHMORE	71-46
D03	@LAFAYETTE	83-76
#HARTFORD HAWKS TOURNAMENT		
D06	#LEHIGH	74-53
D07	#HARTFORD	56-38
%SPOKANE SHOOTOUT		
D27	%VERMONT	68-64
D28	%GONZAGA	59-70
J02	@SAN DIEGO STATE	69-62
J08	@BROOKLYN COLLEGE	73-65
J12	FAIRFIELD	OT 87-78
J18	@BROWN	59-65
J25	BROWN	56-53
J31	COLUMBIA	OT 79-75
F01	CORNELL	66-58
F07	@DARTMOUTH	52-53
F08	@HARVARD	69-82
F14	PENNSYLVANIA	73-61
F15	PRINCETON	35-46
F21	@CORNELL	57-67
F22	@COLUMBIA	60-64
F28	@PRINCETON	47-46
F29	@PENNSYLVANIA	61-70
M06	HARVARD	83-56
M07	DARTMOUTH	61-48
*Hartford Civic Center		

1992-1993 (10-16; 6-8 IVY)

COACH: DICK KUCHEN
CAPTAIN: ROB CONNOLLY '93

D01	VERMONT	70-82
D03	LAFAYETTE	53-42
D05	ST. FRANCIS (NY)	61-62
D08	@HOFSTRA	46-48
D10	*CONNECTICUT	38-65
D28	@KENT	59-67
D30	@TOLEDO	54-50
J06	@COLGATE	61-65
J09	LEHIGH	53-54
J11	FAIRFIELD	48-57
J16	BROWN	58-43
J17	SWARTHMORE	57-44
J23	@BROWN	60-52
J29	@COLUMBIA	45-58
J30	@CORNELL	37-47
F05	PRINCETON	40-46
F06	PENNSYLVANIA	50-51
F12	@HARVARD	51-54
F13	@DARTMOUTH	OT 51-42
F19	CORNELL	72-81
F20	COLUMBIA	46-47
F23	NEW HAMPSHIRE	63-49
F26	DARTMOUTH	61-56
F27	HARVARD	68-58
M05	@PENNSYLVANIA	49-71
M06	@PRINCETON	62-53
*Hartford Civic Center		

1993-1994 (10-16; 7-7 IVY)

COACH: DICK KUCHEN
CAPTAIN: JOSH JENNINGS '94

N27	COLGATE	65-83
D01	%CONNECTICUT	64-81
*MILE HIGH CLASSIC		
D03	*LA SALLE	69-78
D04	*SAM HOUSTON STATE	63-50
D08	@NEW HAMPSHIRE	74-70
#JOE LAPCHICK TOURNAMENT		
D11	#HOFSTRA	51-52
D12	#COLGATE	61-74
D30	KENT	45-71
J02	@VERMONT	72-74

GAME-BY-GAME RESULTS

J06	@LAFAYETTE.....	69-85
J08	@LEHIGH.....	73-76
J11	SWARTHMORE.....	98-67
J15	@BROWN.....	70-60
J22	BROWN.....	63-69
J28	@CORNELL.....	65-59
J29	@COLUMBIA.....	58-77
F04	@HARVARD.....	62-57
F05	@DARTMOUTH.....	45-76
F11	PRINCETON.....	57-68
F12	PENNSYLVANIA.....	66-76
F18	CORNELL.....	83-66
F19	COLUMBIA.....	73-51
F25	@PENNSYLVANIA.....	63-87
F26	@PRINCETON.....	49-70
M04	DARTMOUTH.....	63-55
M05	HARVARD.....	72-67
	*Boulder, CO #New York	
	%Hartford, CT	

1994-1995 (9-17; 5-9 IVY)

COACH: DICK KUCHEN
CAPTAIN: ANDY KARAZIM '95

	*SHOOTOUT SPOKANE	
N25	*MAINE.....	66-74
N26	*GEORGIA STATE.....	72-77
D02	%CONNECTICUT.....	53-105
D07	LAFAYETTE.....	82-69
	#BOBCAT CLASSIC	
D29	#EASTERN MICHIGAN.....	44-71
D30	#ALCORN STATE.....	69-56
J03	@UNIV. OF SAN DIEGO.....	59-72
J09	@ARMY.....	61-64
J11	SWARTHMORE.....	91-46
J14	BROWN.....	OT 80-86
J17	HOFSTRA.....	60-54
J21	@BROWN.....	63-62
J27	CORNELL.....	73-67
J28	COLUMBIA.....	68-55
J31	@ST. FRANCIS (NY).....	77-87
F03	PENNSYLVANIA.....	55-66
F04	PRINCETON.....	42-58
F10	@DARTMOUTH.....	58-71
F11	@HARVARD.....	73-65
F17	@COLUMBIA.....	69-79
F18	@CORNELL.....	65-76
F22	LEHIGH.....	82-87
F24	HARVARD.....	OT 70-68
F25	DARTMOUTH.....	60-67
M03	@PRINCETON.....	35-51
M04	@PENNSYLVANIA.....	57-82
	*Spokane, WA %Hartford, CT	
	#Bozeman, MT	

1995-1996 (8-18; 3-11 IVY)

COACH: DICK KUCHEN
CAPTAIN: BERNIE COLSON '96

	*FRY'S INVITATIONAL	
N24	*RICE.....	58-80
N25	*STETSON.....	58-78
N29	@LEHIGH.....	89-72
D02	VERMONT.....	64-82
D03	SWARTHMORE.....	73-65
D07	HOLY CROSS.....	78-75
D08	#CONNECTICUT.....	66-93
	%SOUTH FLORIDA INVITATIONAL	
D29	%LONG ISLAND UNIVERSITY.....	74-87
D30	%GEORGIA SOUTHERN.....	62-57
J04	@COLGATE.....	56-66
J12	@PRINCETON.....	55-56
J13	@PENNSYLVANIA.....	56-66
J20	BROWN.....	62-56
J27	@BROWN.....	56-73
F02	HARVARD.....	47-62
F03	DARTMOUTH.....	49-66
F05	ARMY.....	65-64
F09	@CORNELL.....	53-49
F10	@COLUMBIA.....	58-74
F14	@LAFAYETTE.....	58-67
F16	PENNSYLVANIA.....	62-60
F17	PRINCETON.....	42-64
F23	COLUMBIA.....	62-63

F24	CORNELL.....	65-71
M01	@DARTMOUTH.....	OT 63-65
M02	@HARVARD.....	67-87
	*Palo Alto, CA %Tampa, FL	
	#Hartford Civic Center	

1996-1997 (10-16; 3-11 IVY)

COACH: DICK KUCHEN
CAPTAIN: JIM ROSNECK '97

N22	HARTFORD.....	62-63
N26	@HOLY CROSS.....	73-65
N29	#CONNECTICUT.....	39-72
D01	SWARTHMORE.....	79-54
D04	LEHIGH.....	82-72
	*MARIST CLASSIC	
D06	*CHARLESTON SOUTHERN.....	61-55
D07	*LAFAYETTE.....	OT 77-72
D10	@ARMY.....	72-75
D30	@VERMONT.....	2OT 72-80
J06	@SOUTHERN METHODIST.....	57-81
J10	PENNSYLVANIA.....	54-70
J11	PRINCETON.....	45-58
J13	LAFAYETTE.....	81-50
J18	@BROWN.....	58-67
J23	SIENA.....	64-46
J25	BROWN.....	OT 65-55
J31	@DARTMOUTH.....	63-67
F01	@HARVARD.....	59-73
F07	COLUMBIA.....	54-70
F08	CORNELL.....	56-60
F14	@PRINCETON.....	51-81
F15	@PENNSYLVANIA.....	60-58
F21	@CORNELL.....	72-80
F22	@COLUMBIA.....	71-68
F28	HARVARD.....	53-62
M01	DARTMOUTH.....	60-78
	#Hartford Civic Center	
	*Poughkeepsie, NY	

1997-1998 (12-14; 7-7 IVY)

COACH: DICK KUCHEN
CAPTAIN: EMERSON WHITLEY '98

N15	*CONNECTICUT.....	57-88
N21	@LEHIGH.....	55-65
N25	HOLY CROSS.....	OT 61-66
N29	@SIENA.....	70-82
	*PHOENIX CLASSIC	
D04	*CENTRAL CONNECTICUT.....	77-61
D05	*FAIRFIELD.....	41-52
D08	ARMY.....	65-74
D10	VERMONT.....	2OT 83-77
	#LOBO INVITATIONAL	
D29	#DRAKE.....	72-58
D30	#NEW MEXICO.....	44-69
J05	SWARTHMORE.....	75-51
J09	PRINCETON.....	58-69
J10	PENNSYLVANIA.....	OT 71-70
J13	ST. FRANCIS (NY).....	79-63
J17	BROWN.....	53-45
J24	@BROWN.....	60-53
J30	DARTMOUTH.....	68-70
J31	HARVARD.....	OT 71-65
F06	@COLUMBIA.....	52-54
F07	@CORNELL.....	78-63
F13	@PENNSYLVANIA.....	69-76
F14	@PRINCETON.....	48-78
F20	CORNELL.....	77-74
F21	COLUMBIA.....	57-71
F27	@HARVARD.....	77-81
F28	@DARTMOUTH.....	75-67
	*Hartford, CT #Albuquerque, NM	

1998-1999 (4-22; 2-12 IVY)

COACH: DICK KUCHEN
CAPTAIN: CHARLIE PETIT '99

N13	@HOLY CROSS.....	50-74
N15	@NOTRE DAME.....	62-64
N19	LEHIGH.....	66-79
N28	NEW HAMPSHIRE.....	86-62
	*PHOENIX CLASSIC @ HARTFORD	

D03	*HARTFORD.....	60-65
D04	*FORDHAM.....	40-45
D07	@ARMY.....	54-57
D09	@VERMONT.....	62-73
	#COWBOYS SHOOTOUT @ WYOMING	
D27	#WAGNER.....	59-74
D28	#LOUISIANA TECH.....	60-85
J08	@PENNSYLVANIA.....	62-68
J09	@PRINCETON.....	33-66
J16	@BROWN.....	57-65
J18	SWARTHMORE.....	77-48
J22	BROWN.....	56-68
J25	DENVER.....	62-63
J30	@HARVARD.....	58-76
J31	@DARTMOUTH.....	59-61
F05	CORNELL.....	OT 69-78
F06	COLUMBIA.....	60-48
F12	PRINCETON.....	2OT 60-58
F13	PENNSYLVANIA.....	50-71
F19	@COLUMBIA.....	53-56
F20	@CORNELL.....	65-77
F26	DARTMOUTH.....	65-80
F27	HARVARD.....	58-81



James Jones
1999-present

1999-2000 (7-20; 5-9 IVY)

COACH: JAMES JONES
CAPTAIN: JOHN KIRKOWSKI '00

N19	@LEHIGH.....	56-69
N21	VERMONT.....	72-69
N25	@COLORADO.....	50-65
N26	@DENVER.....	69-72
	*PHOENIX MUTUAL CL.-HTFD., CT	
D02	*CENTRAL CONNECTICUT.....	45-59
D03	*QUINNIPIAC.....	69-87
D06	ARMY.....	48-42
D09	HOLY CROSS.....	65-72
D20	@ST. FRANCIS (NY).....	64-79
D28	@NORTH CAROLINA STATE.....	40-67
D30	@HIGH POINT.....	60-62
J08	LIBERTY.....	55-67
J14	HARVARD.....	69-61
J15	DARTMOUTH.....	2OT 71-69
J21	BROWN.....	67-53
J29	@BROWN.....	68-76
J31	@ALBANY.....	OT 69-77
F04	PENNSYLVANIA.....	36-61
F05	PRINCETON.....	44-42
F11	@CORNELL.....	57-65
F12	@COLUMBIA.....	65-59
F18	@DARTMOUTH.....	72-77
F19	@HARVARD.....	51-70
F25	COLUMBIA.....	67-72
F26	CORNELL.....	58-64
M03	@PRINCETON.....	46-56
M04	@PENNSYLVANIA.....	52-69

GAME-BY-GAME RESULTS

2000-2001 (10-17; 7-7 IVY)

COACH: JAMES JONES
CAPTAIN: NEIL YANKE '01

N17	@OHIO STATE	45-65
N19	@CLEVELAND STATE	70-80
N22	LONG ISLAND UNIVERSITY	67-53
	*PHOENIX MUTUAL CLASSIC @HTFD.	
N30	*COLORADO STATE	47-86
D01	*HARTFORD	59-63
D04	COLGATE	56-41
D07	@VERMONT	OT 90-93
D11	@RHODE ISLAND	63-68
	#CAL.-BERKELEY TOURNAMENT	
D28	*CALIFORNIA	62-76
D29	#LAFAYETTE	77-85
J03	@ARMY	64-61
J06	@HOLY CROSS	50-55
J12	@HARVARD	OT 85-83
J13	@DARTMOUTH	74-70
J19	BROWN	66-61
J23	PENN STATE	75-90
F02	@PENNSYLVANIA	51-61
F03	@PRINETON	49-62
F09	CORNELL	70-73
F10	COLUMBIA	2OT 80-78
F16	DARTMOUTH	78-50
F17	HARVARD	66-58
F23	@COLUMBIA	59-62
F24	@CORNELL	74-61
M02	PRINCETON	48-60
M03	PENNSYLVANIA	38-63
M07	@BROWN	80-90

2001-2002 (21-11; 11-3 IVY)

COACH: JAMES JONES (38-48; 23-19 IVY)
CAPTAIN: IME ARCHIBONG '03
IVY CHAMPIONS

	*GUARDIANS CLASSIC	
N13	*AIR FORCE	62-68
N14	*TENNESSEE-MARTIN	87-99
N18	@PENN STATE	87-74
	#RED AUERBACH CLASSIC	
N23	#STONY BROOK	82-62
N24	#GEORGE WASHINGTON	OT 102-116
N28	SACRED HEART	77-64
D01	ARMY	83-73
D03	@COLGATE	75-87
D05	@LONG ISLAND UNIVERSITY	90-54
D08	ALBANY	73-61
D11	RHODE ISLAND	77-66
	%POINSETTIA CLASSIC	
D28	%GARDNER-WEBB	69-79
D29	%MACALESTER	82-90
J02	@CLEMSON	68-65
J11	COLUMBIA	66-53
J12	CORNELL	79-74
J19	BROWN	82-87
J26	@BROWN	80-77
F01	@DARTMOUTH	73-55
F02	@HARVARD	66-57
F08	PENNSYLVANIA	83-78
F09	PRINCETON	60-50
F15	@CORNELL	80-65
F16	@COLUMBIA	76-56
F22	@PRINCETON	46-59
F23	@PENNSYLVANIA	63-72
M01	HARVARD	77-72
M02	DARTMOUTH	88-59
	IVY PLAYOFF	
M07	#PRINCETON	76-60
M09	*PENNSYLVANIA	58-77
	N.I.T.	
M14	@RUTGERS	67-65
M19	**TENNESSEE TECH	61-80
	#Played @Palestra in Phila.	
	*Played @Lafayette	
	**Played @New Haven Coliseum	

2002-2003 (14-13; 8-6 IVY)

COACH: JAMES JONES
CAPTAIN: CHRIS LEANZA '03

N22	@OKLAHOMA STATE	59-68
N27	@WAKE FOREST	61-73
D01	@PENN STATE	84-68
D05	@SACRED HEART	88-69
D07	*MANHATTAN	70-69
	#PHOENIX MUTUAL CLASSIC	
D11	#HOLY CROSS	70-66
D12	#CENTRAL CONNECTICUT	71-59
D30	@STANFORD	56-79
J02	@ST. MARY'S (CA)	56-66
J05	@FAIRFIELD	57-59
J08	RHODE ISLAND	69-81
J11	RENSSELEAR	100-49
J18	BROWN	66-78
J20	@ARMY	63-69
J24	@BROWN	84-94
J31	@COLUMBIA	65-51
F01	@CORNELL	76-47
F07	DARTMOUTH	75-64
F08	HARVARD	73-68
F14	@PENNSYLVANIA	57-68
F15	@PRINCETON	49-56
F21	CORNELL	70-52
F22	COLUMBIA	71-59
F28	PRINCETON	52-61
M01	PENNSYLVANIA	75-80
M07	@HARVARD	95-82
M08	@DARTMOUTH	60-50
	*Played @Madison Square Garden	
	#Played @Hartford Civic Center	

2003-2004 (12-15; 7-7 IVY)

COACH: JAMES JONES
CAPTAIN: MATT MINOFF '04

	*PRE-SEASON NIT	
N17	*@CONNECTICUT	60-70
	#MARIST-PEPSI CLASSIC	
N22	#EASTERN MICHIGAN	75-60
N23	#COASTAL CAROLINA	70-65
N26	@BUCKNELL	63-62
N29	*WAKE FOREST	61-86
D04	SACRED HEART	73-59
D07	FAIRFIELD	57-71
D11	@ST. PETER'S	OT 78-80
D20	NIAGARA	62-79
D30	@SOUTH CAROLINA	48-59
J03	@AMERICAN UNIVERSITY	73-84
J07	@RHODE ISLAND	59-73
J10	SUNY-OLD WESTBURY	89-59
J16	BROWN	OT 75-85
J23	@BROWN	65-77
J30	PENNSYLVANIA	54-52
J31	PRINCETON	47-49
F06	COLUMBIA	63-58
F07	CORNELL	67-48
F13	@DARTMOUTH	78-40
F14	@HARVARD	71-78
F20	@PRINCETON	58-70
F21	@PENNSYLVANIA	61-69
F27	HARVARD	80-62
F28	DARTMOUTH	58-54
M05	@CORNELL	64-61
M06	@COLUMBIA	2OT 79-88
	*PLAYED @ARENA AT HARBOR YARD, BRIDGEPORT, CT	

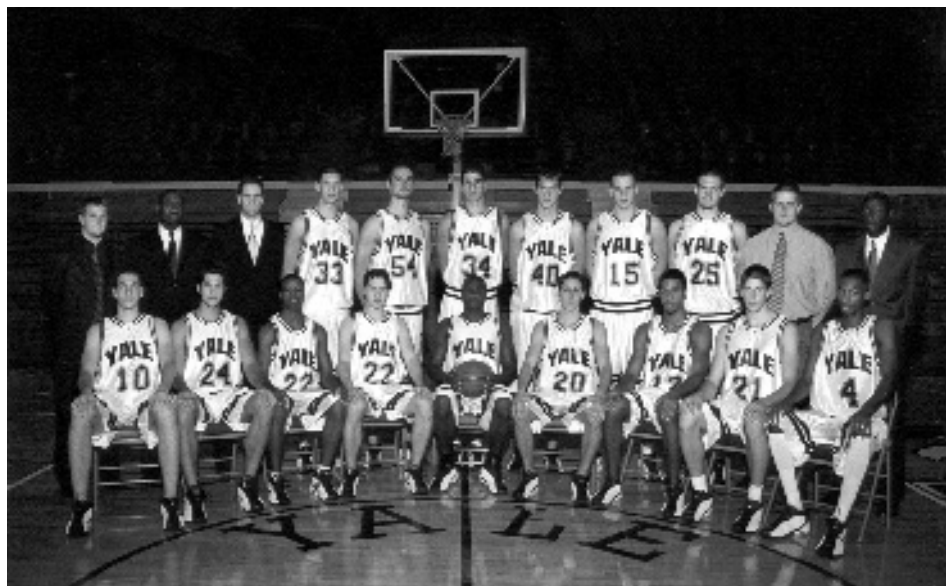

2001-02 Ivy League Championship Team

GAME-BY-GAME RESULTS

2004-2005 (11-16; 7-7 IVY)

COACH: JAMES JONES
CAPTAIN: ALEX GAMBOA '05

N19	*RADFORD.....	71-72
N20	*HARTFORD.....	92-80
N22	@WAKE FOREST.....	72-99
N28	@MASSACHUSETTS.....	56-70
D01	@SACRED HEART.....	74-64
D04	BUCKNELL.....	OT 65-73
D08	@NIAGARA.....	60-96
D19	@BOSTON COLLEGE.....	2OT 80-82
D28	#UNC-CHARLOTTE.....	74-80
D29	@SANTA CLARA.....	OT 90-84
J05	FAIRFIELD.....	60-57
J10	AMERICAN.....	65-69
J15	ST. PETER'S.....	68-79
J22	BROWN.....	PPD
J28	@PENNSYLVANIA.....	41-65
J29	@PRINCETON.....	43-58
F04	@COLUMBIA.....	77-67
F05	@CORNELL.....	2OT 82-87
F11	DARTMOUTH.....	66-53
F12	HARVARD.....	54-53
F18	PRINCETON.....	56-43
F19	PENNSYLVANIA.....	78-60
F22	BROWN.....	64-70
F25	@HARVARD.....	66-82
F26	@DARTMOUTH.....	52-53
M04	CORNELL.....	79-63
M05	COLUMBIA.....	81-68
M08	@BROWN.....	65-75

*Played @Williamsburg, VA
#Played @Santa Clara, CA

2005-2006 (15-14; 7-7 IVY)

COACH: JAMES JONES
CAPTAIN: JOSH GREENBERG '06

*JOHN THOMPSON CHALL. @LINCOLN, NE

N18	*LOUISIANA TECH.....	69-68
N19	*NEBRASKA.....	64-73
N20	*LONGWOOD.....	70-67
N26	@BUCKNELL.....	60-87
N28	SACRED HEART.....	72-67
D03	WAGNER.....	69-73
D08	@HARTFORD.....	60-76
D18	HAMPTON.....	71-52
D20	NAVY.....	73-70
D22	@PROVIDENCE.....	63-76
	#TX-CORPUS CHRISTI INVITATIONAL	
D29	#JAMES MADISON.....	69-79
D30	#SAVANNAH STATE.....	95-67
J02	@RICE.....	70-67
J04	@KANSAS.....	46-87
J09	@AMERICAN.....	71-59
J14	BROWN.....	75-61
J21	@BROWN.....	62-67
J27	HARVARD.....	82-74
J28	DARTMOUTH.....	72-55
F03	@PRINCETON.....	49-66
F04	@PENNSYLVANIA.....	52-74
F10	COLUMBIA.....	74-67
F11	CORNELL.....	74-65
F17	@DARTMOUTH.....	64-72
F18	@HARVARD.....	77-66
F24	@CORNELL.....	64-68
F25	@COLUMBIA.....	71-65
M03	PENNSYLVANIA.....	55-57
M04	PRINCETON.....	45-56

2006-2007 (14-13; 10-4 IVY)

COACH: JAMES JONES
CAPTAIN: SAM KAPLAN '07

N12	ALLEGHENY.....	98-55
N19	@OHIO.....	65-73
N21	@DAYTON.....	62-73
N25	BUCKNELL.....	57-72
N29	HOLY CROSS.....	58-63
D02	@WAGNER.....	65-72
D04	@SACRED HEART.....	80-90
D09	AMERICAN.....	70-53
D11	HARTFORD.....	OT 65-66
D28	@MASSACHUSETTS.....	69-78
D30	@NAVY.....	74-59
J03	@BOSTON COLLEGE.....	56-72
J06	LONGWOOD.....	74-62
J13	@BROWN.....	56-42
J20	BROWN.....	71-76
J26	@HARVARD.....	88-78
J27	@DARTMOUTH.....	71-64
D02	PRINCETON.....	43-35
F03	PENNSYLVANIA.....	77-68
F09	@COLUMBIA.....	85-71
F10	@CORNELL.....	59-60
F16	DARTMOUTH.....	69-64
F17	HARVARD.....	86-71
F23	CORNELL.....	68-55
F24	COLUMBIA.....	64-82
M02	@PENNSYLVANIA.....	58-86
M03	@PRINCETON.....	52-51

2007-2008 (13-15; 7-7 IVY)

COACH: JAMES JONES
CAPTAIN: ERIC FLATO '08

N10	SACRED HEART.....	82-71
N14	@MASSACHUSETTS.....	80-89
N20	@STANFORD.....	61-72
N23	@UCLA.....	47-81
N28	@HOLY CROSS.....	39-60
D1	WAGNER.....	68-71
D4	@FAIRFIELD.....	70-66 ot
D8	VERMONT.....	86-76
D11	BOSTON UNIVERSITY.....	76-67
D29	@KANSAS.....	53-86
J2	PORTLAND.....	88-70
J5	@HARTFORD.....	70-73
J8	@Longwood.....	78-73
J12	OBERLIN.....	92-41
J19	BROWN.....	66-63 ot
J26	@BROWN.....	68-77
F1	COLUMBIA.....	58-71
F2	CORNELL.....	45-66
F8	HARVARD.....	83-70
F9	DARTMOUTH.....	97-58
F15	@PRINCETON.....	67-56
F16	@PENNSYLVANIA.....	65-78
F22	@CORNELL.....	65-85
F23	@COLUMBIA.....	62-68
F29	PENNSYLVANIA.....	63-70
M1	PRINCETON.....	67-59
M7	@DARTMOUTH.....	50-48
M8	@HARVARD.....	81-65

2008-2009 (13-15; 8-6 IVY)

COACH: JAMES JONES
CAPTAIN: ROSS MORIN '09

N14	STANFORD.....	67-75
N18	@VERMONT.....	58-89
N21	@PORTLAND.....	58-77
N24	@OREGON STATE.....	53-52
N30	@SACRED HEART.....	57-63
D3	HOLY CROSS.....	76-66
D6	@WAGNER.....	74-83
D10	@BOSTON UNIVERSITY.....	43-55
D28	@ALABAMA.....	63-66
D30	@HAMPTON.....	56-58
J2	@BRYANT.....	58-69
J3	MIT.....	86-63
J7	@NJIT.....	80-51
J10	HARTFORD.....	71-63
J16	@BROWN.....	70-62
J23	BROWN.....	57-55
J30	@COLUMBIA.....	42-53
J31	@CORNELL.....	36-64
F6	@HARVARD.....	87-66
F7	@DARTMOUTH.....	54-57
F13	PRINCETON.....	60-48
F14	PENN.....	63-68
F20	CORNELL.....	72-60
F21	COLUMBIA.....	57-49
F27	@PENN.....	87-79
F28	@PRINCETON.....	54-62
M6	DARTMOUTH.....	74-62
M7	HARVARD.....	59-69

2009-2010 (12-19; 6-8 IVY)

COACH: JAMES JONES
CAPTAIN: ALEX ZAMPIER

N13	*SACRED HEART.....	86-92
N16	#HOFSTRA.....	63-68
N17	#COLGATE.....	65-55
N21	QUINNIPIAC.....	64-71
N23	SCHARLOTTE.....	74-88
N24	SELON.....	69-65
N28	@ARMY.....	48-64
D02	@HARTFORD.....	48-46
D07	VERMONT.....	60-72
D09	BRYANT.....	69-54
D21	@PROVIDENCE.....	78-87
D29	@COLORADO.....	59-70
D31	@COLORADO STATE.....	71-93
J03	@ALBANY.....	68-89
J05	@LEHIGH.....	69-75
J07	ALBERTUS MAGNUS.....	92-71
J09	NJIT.....	79-48
J15	BROWN.....	66-75
J22	@BROWN.....	71-63
J29	PENN.....	61-48
J30	PRINCETON.....	45-58
F05	@CORNELL.....	71-90
F06	@COLUMBIA.....	79-64
F12	HARVARD.....	79-82 ot
F13	DARTMOUTH.....	69-56
F19	@PRINCETON.....	58-82
F20	@PENN.....	69-81
F26	@DARTMOUTH.....	55-45
F27	@HARVARD.....	58-78
M05	COLUMBIA.....	65-48
M06	CORNELL.....	59-79

* Connecticut 6 (Arena at Harbor Yard, Bridgeport, CT)
#NIT Season Tip-off (Storrs, Conn.)
\$NIT Season Tip-off (Hempstead, NY)

GAME-BY-GAME RESULTS

2010-11 (15-13; 8-6 IVY)

COACH: JAMES JONES
CAPTAIN: MICHAEL SANDS

N13	*QUINNIPIAC	75-84
N15	@PROVIDENCE	55-58
N18	@BOSTON COLLEGE	75-67
N23	@ILLINOIS	47-73
N27	ARMY	87-79
N30	HARTFORD	81-76
D04	@VERMONT	78-82
D06	ALBANY	74-53
D08	@BRYANT	75-53
D19	SACRED HEART	62-71
D28	@STANFORD	44-60
D31	LEHIGH	57-62
J05	@HOLY CROSS	77-76 ot
J08	BARUCH	85-57
J15	@BROWN	69-64
J22	BROWN	59-51
J28	@PENN	58-66
J29	@PRINCETON	63-67
F04	CORNELL	71-70
F05	COLUMBIA	72-67
F11	@HARVARD	75-78
F12	@DARTMOUTH	69-60
F18	PRINCETON	51-58
F19	PENN	58-60
F25	DARTMOUTH	79-75 ot
F26	HARVARD	70-69
M04	@COLUMBIA	87-81 2 ot
M05	@CORNELL	55-68

* Connecticut 6 (Mohegan Sun Arena, Uncasville, Conn.)

2011-12 (19-10; 9-5 IVY)

COACH: JAMES JONES
CAPTAIN: REGGIE WILLHITE

N11	*CENTRAL CONNECTICUT	73-69
N15	@QUINNIPIAC	62-68
N17	LYNDON	101-37
N22	@SETON HALL	62-73
N26	@ARMY	84-75
N29	@HARTFORD	74-69
D03	VERMONT	68-52
D05	@SACRED HEART	73-71
D07	BRYANT	76-59
D18	@RHODE ISLAND	68-65
D29	@WAKE FOREST	71-72
D31	@FLORIDA	70-90
J03	HOLY CROSS	82-67
J08	ST. JOSEPH'S (LI)	101-86
J14	BROWN	68-64
J21	@BROWN	73-60
J27	HARVARD	35-65
J28	DARTMOUTH	62-52
F03	PENN	60-53
F04	PRINCETON	58-54
F10	@CORNELL	84-85ot
F11	@COLUMBIA	59-58
F17	@DARTMOUTH	70-61
F18	@HARVARD	51-66
F24	COLUMBIA	75-67
F25	CORNELL	71-40
M02	@PRINCETON	57-64
M03	@PENN	47-68

COLLEGE INSIDER TOURNAMENT

M14	@FAIRFIELD	56-68
-----	------------	-------

* Connecticut 6 (Mohegan Sun Arena, Uncasville, Conn.)

2012-13 (14-17; 8-6 IVY)

COACH: JAMES JONES
CAPTAIN: SAM MARTIN

N10	SACRED HEART*	82-85 ot
N12	@SAINT JOSEPH'S	35-61
N16	@EVANSVILLE#	56-66
N17	BUFFALO#	63-59
N18	WESTERN ILLINOIS	47-59
N21	@VERMONT	52-65
N24	ARMY	86-83 2ot
N29	HARTFORD	51-60
D05	@BRYANT	64-62
D08	@NEW HAMPSHIRE	56-64
D18	ALBERTUS MAGNUS	112-63
D28	@NEVADA	75-85
D30	@SAINT MARY'S	62-78
J01	@IOWA STATE	70-80
J04	@HOLY CROSS	61-54
J06	FLORIDA	58-79
J12	OBERLIN	104-39
J19	@BROWN	51-65
J26	BROWN	76-64 ot
F01	@HARVARD	64-67
F02	@DARTMOUTH	62-71
F08	@PENN	68-59
F09	@PRINCETON	69-65
F15	CORNELL	61-68
F16	COLUMBIA	75-56
F22	DARTMOUTH	78-67
F23	HARVARD	66-72
M01	@COLUMBIA	46-59
M02	@CORNELL	79-70
M08	PRINCETON	71-66
M09	PENN	79-65

*Connecticut 6 Classic (West Hartford, Conn.)

#Coaches vs. Cancer Classic (Evansville, Ind.)

\$Coaches vs. Cancer Classic (Oakland City, Ind.)

2013-14 (19-14; 9-5 IVY)

COACH: JAMES JONES
CAPTAIN: JESSE PRITCHARD

N09	CENTRAL CONNECTICUT*	93-77
N11	@CONNECTICUT	62-80
N14	@RUTGERS	71-72
N19	SACRED HEART	80-65
N23	@MERCER	54-81
N26	@LAFAYETTE	79-76
N30	@HARTFORD	54-49
D04	BRYANT	64-72
D07	NEW HAMPSHIRE	71-61
D17	@PROVIDENCE	74-76
D20	@ALBANY	62-70
J04	@SAINT LOUIS	55-75
J08	VERMONT	59-67
J11	BARUCH	88-49
J18	BROWN	74-67
J25	@BROWN	56-73
J31	COLUMBIA	69-59
F01	CORNELL	61-57
F07	@DARTMOUTH	67-54
F08	@HARVARD	74-67
F14	PENN	69-54
F15	PRINCETON	66-65 ot
F21	@CORNELL	82-65
F23	@COLUMBIA	46-62
F28	@PRINCETON	46-57
M01	@PENN	70-63
M07	HARVARD	58-70
M08	DARTMOUTH	61-69

COLLEGE INSIDER TOURNAMENT

M19	QUINNIPIAC%	69-68
M22	@HOLY CROSS%	71-66
M26	@COLUMBIA%	72-69
A01	@VMI%	75-62
A03	@MURRAY STATE%	57-65

2014-15 (22-10; 11-3 IVY)

COACH: JAMES JONES
CAPTAIN: GREG KELLEY
IVY CHAMPIONS

N14	@QUINNIPIAC*	85-88 2ot
N17	NEWBURY	97-51
N21	ILLINOIS-CHICAGO&	70-58
N22	SOUTHERN ILLINOIS&	53-46
N23	@KENT STATE&	66-59
N26	LAFAYETTE	82-60
N28	@PROVIDENCE	66-72
N30	HARTFORD	69-57
D03	@BRYANT	67-60
D05	@CONNECTICUT	45-44
D08	@FLORIDA	47-85
D18	@VERMONT	57-56
D20	ALBANY	60-64
D30	@SACRED HEART	70-64
J03	@VANDERBILT	74-79 2ot
J09	@NJIT	71-78
J10	DANIEL WEBSTER	102-47
J17	@BROWN	80-62
J24	BROWN	69-65
J30	@COLUMBIA	63-59
J31	@CORNELL	65-57
F06	DARTMOUTH	81-66
F07	HARVARD	50-52
F13	@PENN	75-48
F14	@PRINCETON	81-73
F20	CORNELL	62-51
F21	COLUMBIA	50-56
F27	PRINCETON	81-60
F28	PENN	55-50
M06	@HARVARD	62-52
M07	@DARTMOUTH	58-59

IVY PLAYOFF

M14	HARVARD\$	51-53
-----	-----------	-------

*Connecticut 6 Classic (Hamden, Conn.)

& Men Against Breast Cancer Classic (Kent, Ohio)

\$ Palestra (Philadelphia, Pa.)

2015-16 (23-7; 13-1 IVY)

COACH: JAMES JONES
CAPTAIN: JACK MONTAGUE
IVY CHAMPIONS

N13	FAIRFIELD#	70-57
N16	SACRED HEART	99-77
N19	@LEHIGH	79-67
N22	@SMU	69-71
N25	@DUKE	61-80
N29	@ALBANY	54-88
D02	BRYANT	79-40
D05	VERMONT	72-54
D09	@ILLINOIS	65-69
D13	@USC	56-68
D30	@CENTRAL CONNECTICUT	62-42
J02	@HARTFORD	88-53
J06	NJIT	83-65
J08	DANIEL WEBSTER	94-53
J16	BROWN	77-68
J22	@BROWN	90-66
J29	PENN	81-58
J30	PRINCETON	79-75
F05	COLUMBIA	86-72
F06	CORNELL	83-52
F12	@DARTMOUTH	75-65
F13	@HARVARD	67-55
F19	@PRINCETON	63-75
F20	@PENN	79-58
F26	HARVARD	59-50
F27	DARTMOUTH	76-71 ot
M04	@CORNELL	88-64
M05	@COLUMBIA	71-55

NCAA TOURNAMENT

M17	BAYLOR&	79-75
M19	DUKE&	64-71

Connecticut Cut 6, New Britain, Conn. (CCSU)

& Providence, R.I. (Dunkin Donuts Center)

GAME-BY-GAME RESULTS

2016-17 (18-11; 9-5 IVY)

COACH: JAMES JONES

CAPTAIN: ANTHONY DALLIER

N13	@WASHINGTON	98-90
N17	LEHIGH	89-81 ot
N20	@VIRGINIA	38-62
N22	@PITTSBURGH	70-75
N26	@VERMONT	65-67
N30	@BRYANT	70-79
D03	ALBANY	59-55
D08	@SACRED HEART	66-52
D11	DELAWARE	81-63
D13	CENTRAL CONNECTICUT	90-59
D22	@TEMPLE	77-83
J02	HARTFORD	88-72
J07	MITCHELL	102-46
J13	@PENN	68-60
J14	@PRINCETON	58-66
J20	@BROWN	75-74
J27	BROWN	85-75
F03	@COLUMBIA	87-78
F4-5	@CORNELL	78-71
F10	DARTMOUTH	73-64
F11	HARVARD	67-75
F17	PRINCETON	52-71
F19	PENN	55-71
F24	@HARVARD	64-77
F25	@DARTMOUTH	99-86
M03	CORNELL	90-63
M04	COLUMBIA	75-71
	Ivy Tournament @Palestra	
M11	HARVARD	73-71
M12	PRINCETON	59-71

2017-18 (16-15; 9-5 IVY)

COACH: JAMES JONES

CAPTAIN: MAKAI MASON

N10	@CREIGHTON#	76-92
N12	@WISCONSIN#	61-89
N14	SOUTH CAROLINA STATE#	86-54
N17	@ALBANY	72-80
N19	CURRY	107-42
N22	@ALCORN STATE#	87-73
N25	VERMONT	73-79
N27	@DELAWARE	76-66
N29	BRYANT	84-67
D02	@TCU	66-92
D06	@LEHIGH	86-77
D09	@ST. BONAVENTURE	67-75
D12	@IONA	67-83
D22	MONMOUTH	64-85
D30	@KENNESAW STATE	89-74
J06	@GEORGIA TECH	60-74
J12	BROWN	78-72
J19	@BROWN	80-81
J26	HARVARD	52-54
J27	DARTMOUTH	74-64
F02	@PRINCETON	73-76 ot
F03	@PENN	50-59
F09	COLUMBIA	88-84
F10	CORNELL	74-65
F16	@DARTMOUTH	77-65
F17	@HARVARD	49-64
F23	@CORNELL	82-80
F24	@COLUMBIA	83-73
M02	PENN	80-79
M03	PRINCETON	94-90 ot
	Ivy Tournament @Palestra	
M10	@PENN	57-80

2018-19 (22-8; 10-4 IVY)

COACH: JAMES JONES

CAPTAIN: BLAKE REYNOLDS

IVY REGULAR SEASON & TOURNEY CHAMPS

N09	CALIFORNIA&	93-84
N17	@MEMPHIS	102-109 2OT
N21	@VERMONT	70-79
N28	@BRYANT	103-61
D01	MIAMI, FLA.*	77-73
D05	LEHIGH	97-87
D08	@DUKE	58-91
D11	ALBANY	71-63
D20	@MONMOUTH	66-58
D22	IONA	99-84
J02	@KENNESAW STATE	92-65
J05	@CAL STATE NORTHRIDGE	94-90 OT
J08	SKIDMORE	88-59
J19	@BROWN	70-67
J25	BROWN	79-71
F01	@HARVARD	49-65
F02	@DARTMOUTH	89-68
F08	PRINCETON	74-60
F09	PENN	78-65
F15	@COLUMBIA	70-64
F16	@CORNELL	98-92
F22	DARTMOUTH	77-59
F23	HARVARD	86-88
M01	CORNELL	88-65
M02	COLUMBIA	75-83
M08	@PENN	66-77
M09	@PRINCETON	81-59
	Ivy Tournament @Yale	
M16	PRINCETON	83-77
M17	HARVARD	97-85
	NCAA Tournament @Jacksonville	
M21	LSU	74-79
	& Pac-12 China Game, Shanghai	
	* HoopHall Invitational, Miami	

2019-20 (23-7; 11-3 IVY)

COACH: JAMES JONES

CAPTAIN: ERIC MONROE

IVY LEAGUE CHAMPIONS

N05	@STONY BROOK	74-69 OT
N08	OBERLIN	94-37
N11	@SAN FRANCISCO	79-84 OT
N17	@OKLAHOMA STATE&	57-64
N20	SIENA	100-89 3OT
N23	@PENN STATE&	56-58
N25	WESTERN MICHIGAN%	73-51
N26	BUCKNELL%	81-61
D01	VERMONT	65-52
D04	@ALBANY	61-52
D07	@LEHIGH	78-65
D11	@MASSACHUSETTS	83-80 OT
D22	@CLEMSON	54-45
D30	@NORTH CAROLINA	67-70
J12	JOHNSON & WALES	100-58
J17	BROWN	70-56
J20	@HOWARD	89-75
J24	@BROWN	73-62
J31	COLUMBIA	93-62
F01	CORNELL	86-71
F07	HARVARD	77-78
F08	DARTMOUTH	75-57
F14	@PRINCETON	88-64
F15	@PENN	61-69
F21	@CORNELL	81-80 2OT
F22	@COLUMBIA	83-65
F28	PENN	76-73
F29	PRINCETON	66-63
M06	@DARTMOUTH	72-61
M07	@HARVARD	69-83

Ivy League Tournament

ppd. COVID-19 pandemic

NCAA Tournament

ppd. COVID-19 pandemic

& NIT Season Tipoff (campus)

% NIT Season Tipoff (ESPN WWOS at Disney)