



MOUNTAINEER GYMNASTICS

WVUSPORTS.COM

PO BOX 877 // MORGANTOWN, WV 26507-0877 // 304.293.2821 PHONE

Amy Salvatore • alsalvatore@mail.wvu.edu • 304.293.9901

QUAD MEET

WEST VIRGINIA

2020 Record3-4
 2020 Big 12 Record0-1
 Head Coach Jason Butts
 Alma Mater Georgia '06
 Record at WVU 113-81-1
 Season Ninth
 Overall Record 113-81-1
 Season Ninth



vs.



MEET INFO

Date Saturday, Feb. 8
 Time 7 p.m. ET
 Location Durham, N.H.
 Arena Lundholm Gymnasium
 Broadcast YouTube
 Stats SideArm

2020 SCHEDULE

1/11 at No. 17 Penn State L, 195.325-195.750
 1/17 at No. 12 Iowa State* L, 194.5-195.8
 1/26 New Hampshire W, 196.025-195.125
 Temple W, 196.025-191.925
 1/31 at George Washington L, 194.85-195.375
 vs. William & Mary W, 194.85-191.425
 vs. Pittsburgh L, 194.85-195.7
 2/8 at New Hampshire 7 p.m.
 vs. Brown 7 p.m.
 vs. George Washington 7 p.m.
 2/14 at Oklahoma* 7:45 p.m.
 vs. Texas Woman's 7:45 p.m.
 2/21 at Pitt 7 p.m.
 2/23 Towson 1 p.m.
 Western Michigan 1 p.m.
 Bowling Green 1 p.m.
 3/1 Rutgers 2 p.m.
 Pittsburgh 2 p.m.
 3/8 at Iowa 3 p.m.
 3/13 Penn 7 p.m.
 Kentucky 7 p.m.
 Maryland 7 p.m.
 3/21 Big 12 Championship & 7 p.m.
 4/2 NCAA Regional First Round TBA
 4/3 NCAA Regional Second Round TBA
 4/4 NCAA Regional Final TBA
 4/17 NCAA Championships % TBA
 4/18 NCAA Championships % TBA

NEW HAMPSHIRE

2020 Record4-2
 2020 EAGL Record2-0
 Head Coach Lindsey Bruck Ayotte
 Alma Mater Michigan '08
 Record at UNH4-2
 Season 1st
 Overall Record4-2
 Season 1st

GEORGE WASHINGTON

2020 Record8-4
 2020 EAGL Record0-1
 Head Coach Margie Foster-Cunningham
 Alma Mater Penn State '82
 Record at GW650-515-1
 Season 36th
 Overall Record650-515-1
 Season 36th

BROWN

2020 Record4-6
 2020 ECAC Record1-1
 Head Coach Sara Carver-Milne
 Alma Mater Alaska-Anchorage '97
 Record at BU190-306-4
 Season 18th
 Overall Record190-306-4
 Season 18th

SERIES HISTORY

All-Time Record30-10
 First Meeting 1981
 Last Meeting 2020
 Results W, 196.025-195.125
 Location Morgantown, W.Va.
 Last WVU Win Jan. 26, 2020
 Results W, 196.025-195.125
 Location Morgantown, W.Va.

SERIES HISTORY

All-Time Record47-8
 First Meeting 1983
 Last Meeting 2020
 Results L, 194.85-195.375
 Location Washington, D.C.
 Last WVU Win Jan. 27, 2019
 Results W, 194.925-194.125
 Location Morgantown, W.Va.

SERIES HISTORY

All-Time Record4-0
 First Meeting 2001
 Last Meeting 2015
 Results W, 195.3-193.475
 Location Durham, N.H.
 Last WVU Win Feb. 8, 2015
 Results W, 195.3-193.475
 Location Durham, N.H.

*Indicates Big 12 opponent

& Morgantown, W.Va.

% Fort Worth, Texas

All times are Eastern and subject to change

WVU BY THE NUMBERS



| | Avg. | NQS | SH | Top Score | Gymnast | Date |
|-------|---------|-----|---------|-----------|------------------|------|
| Total | 195.175 | -- | 196.025 | AA 39.15 | Kianna Yancey | 1/26 |
| V | 48.731 | -- | 48.900 | V 9.9 | Abbie Pierson | 1/11 |
| UB | 48.819 | -- | 48.950 | UB 9.9 | Esperanza Abarca | 1/31 |
| BB | 48.644 | -- | 48.925 | BB 9.9 | Abbie Pierson | 1/11 |
| FE | 48.981 | -- | 49.475 | FE 9.925 | Chloe Cluchey | 1/26 |

UNIVERSITY INFORMATION

Location.....Morgantown, W.Va.
Enrollment.....29,959
Nickname.....Mountaineers
Colors.....Old Gold (PMS 124) and Blue (PMS 295)
Conference.....Big 12
President.....Dr. E. Gordon Gee
Director of Athletics.....Shane Lyons (West Virginia '87)
NCAA Faculty Representative.....Dr. Jeff Neely

COACHING STAFF

Head Coach.....Jason Butts (Ninth Season)
Alma Mater.....Georgia '06
Record at WVU.....113-81-1 (Ninth Season)
Career Record.....Same
Associate Head Coach.....Travis Doak (12th Season, WVU '06)
Assistant Coach.....Kaylyn Millick (Second Season/Fifth Overall, WVU '14)
Director of Ops.....Caleigh Shaffer (Virginia Tech '16)

FACILITY INFORMATION

Home Gym.....WVU Coliseum
Capacity.....14,000
Opened.....1970

GYMNASTICS HISTORY

Season of Gymnastics.....47th
First Year of Gymnastics.....1974
All-Time Record.....762-346-5 (.685)
Affiliation.....NCAA Division I
Region.....NCAA Southeast
Conference.....Big 12 Conference
NCAA Championships Appearances (Last)... Four (2000); 3 NCAA, 1 AIAW
NCAA Regional Appearances (Last).....40 (2019)
Highest NCAA Finish.....12th (1995, 1999, 2000)
Highest AIAW Finish.....Third (1982)
EAGL Championships (Last).....Seven (2012)
Atlantic 10 Championships (Last).....Four (1995)

TEAM INFORMATION

2019 Record.....19-9, 0-4 Big 12
2019 Big 12 Finish.....Fourth Place, 195.6
Home Record.....7-4
Away Record.....4-2
Neutral Site Record.....8-3
Postseason.....NCAA Ann Arbor Regional (Fourth Place, 195.425)
Final Ranking.....No. 27, Road to Nationals Rankings
All-Americans.....One (Kirah Koshinski)

MEDIA INFORMATION

Gymnastics Contact.....Amy Salvatore
Email.....alsalvatore@mail.wvu.edu
Office.....(304) 293-9901
Fax.....(304) 293-4105
Website.....WVUsports.com
Twitter.....@WVUGymnastics
Instagram.....@WVUGymnastics
Facebook...../WVUGymnastics

2020 SEASON HONORS

WVU Student-Athlete of the Week

.....Abbie Pierson (Jan. 13)
.....Chloe Cluchey (Jan. 27)

Big 12 Event Specialist of the Week

.....Chloe Cluchey (Jan. 27)

MEET MINUTES

- West Virginia continues its road swing with a trip to New Hampshire. The Mountaineers will open the meet on floor exercise for the first time this season. WVU's complete rotation order is floor, vault, uneven bars and balance beam.
- West Virginia has winning records against all three opponents, including a perfect 4-0 mark against Brown. The Mountaineers are 30-10 all-time against New Hampshire and 47-8 all-time against George Washington.
- Saturday marks the second meeting between WVU and UNH, as well as GW, in as many weeks. West Virginia previously defeated New Hampshire, 196.025-195.125, in its home opener on Jan. 26, but suffered a 195.375-194.85 loss to George Washington on Jan. 31.
- Ranked No. 24 in last week's rankings, the Mountaineers fell to No. 26 (195.175 avg.) overall following a third-place, 194.85 showing at George Washington's quad meet on Jan. 31.
- Pitt tallied 195.7 and finished first overall, while the host Colonials placed second with a 195.375 mark. William & Mary scored 191.425 and finished fourth. Despite a slow start, the Mountaineers closed the meet strong, tying for the vault win and placing second on bars with scores of 48.85 and 48.95, respectively. WVU's bars score is a season best. Additionally, the team finished third on beam (48.175) and floor (48.875).
- Senior Abby Kaufman paced the Mountaineers' lineup on vault last week, tying for first overall with a 9.85 score and matching her career high. The vault win marked her first event victory of the year.
- Freshman Abbie Pierson tied for the floor win with George Washington's Cydney Crasa and Pitt's Ciara Ward, scoring matching 9.875 totals. Pierson notched a career high in the tie and now owns an event win on floor, vault and beam.
- WVU's final rotation on bars was highlighted by sophomore Esperanza Abarca's 9.9 score. The Colony, Texas, native posted the first 9.9 of her career to win the event outright.
- The Mountaineers rank in the top 25 on floor for the second consecutive week, checking in at No. 21. WVU earned its event ranking based on a season average of 48.981. West Virginia sits just outside the top 25 on bars at No. 26 (48.819 avg.). WVU also ranks No. 34 on vault (48.731 avg.) and No. 35 on beam (48.644 avg.).
- Individually, Freshman Kianna Yancey continues to rank inside the top 50 in the all-around and on bars. The Hatfield, Pennsylvania, native is tied at No. 36 in the all-around (39.15 avg.) and is tied at No. 42 on bars (9.844 avg.).

QUICK TWISTS

The Mountaineers are 0-3 on the road this season and 0-2 against ranked teams ... Kaufman paces the team with 116.725 season points, followed by Yancey with 116.7 ... sophomore Kendra Combs ranks third with 116.325 points, followed by senior Chloe Cluchey at No. 4 with 115.85 points ... junior McKenna Linnen passed the 500 career-point threshold on Jan. 26 and now shows 535.7 points ... Kaufman leads the team with 1,166.2 career points ... senior Julia Merwin shows 467.425 career points and needs 31.575 to reach the 500 career-point plateau ... fourteen Mountaineers have competed in at least one meet this season ... Kaufman is the most experienced Mountaineer, having competed in 42 career meets ... currently, a freshman or sophomore is featured in 14 of the Mountaineers' 24 lineup positions ... WVU has hit 24-for-24 routines in two of four meets this season (Jan. 17 and Jan. 26) ... nine of the 14 Mountaineers who have competed this season have reached the podium ... Yancey paces WVU with seven podium finishes and two event wins, while Cluchey and Pierson each show four podium finishes three event wins.

Head Coach Jason Butts



- At WVU: Ninth Season
- Record at WVU: 113-81-1 (.579)
- Career Record: 113-81-1 (.579)

Coaching Experience

- WVU Head Coach (2012-present)
- WVU Associate Head Coach (2011)
- WVU Assistant Head Coach (2010)
- WVU Assistant Coach (2007-09)

Career Coaching Highlights

- In 2019, coached Kirah Koshinski to her third career NACGC/W Regular-Season All-America Vault honor and first first-team recognition. She was named to the second team three times (2016-18) and is the first Mountaineer in program history to earn at least one All-America award in three consecutive seasons.
- Coached Zaakira Muhammad to an individual all-around qualification to the 2017 NCAA National Championships, WVU's first qualifier since 2014.
- In 2017, helped Koshinski (regular season, vault and Muhammad (NCAA Championships, floor) attain All-America second-team accolades, just the second pair in program history to earn honors in the same season.
- Coached Koshinski to the 2016 Big 12 Newcomer of the Year honor.
- Led the Mountaineers to a program best second-place finish at the 2015 Big 12 Gymnastics Championship.
- Coached Hope Sloanhoffer to an individual all-around qualification at the 2014 NCAA National Championships, WVU's first qualifier since 2009.
- Ushered in a new era for WVU gymnastics in 2013, leading WVU to a 13-9 record in 2013, its first season in the Big 12 Conference. WVU scored 196.0 or better in each home meet, a program first.
- Led the Mountaineers to the 2012 EAGL title in his first season as head coach.
- Mountaineers finished 2012 ranked No. 21, the team's first season-ending ranking since 2009, and with a 21-5 record, the team's first 20-win mark since 2008.
- Coached five individual conference champions
- Coached 19 all-conference gymnasts
- Coached 53 NACGC/W Scholastic All-Americans
- Two-time Southeast Regional Assistant Coach of the Year

Education

- Georgia, 2006
- Bachelor's degree (business administration and management)
- West Virginia, 2012
- Master's degree (athletic coaching education)

TRACKING THE TUMBLERS

Media Services

The WVU athletics communications office will be available throughout the 2020 gymnastics season to accommodate any media requests. Members of the media wishing to interview a gymnast or member of the coaching staff during the week should contact the gymnastics SID Amy Salvatore at (304) 293-2821 or by email at alsalvatore@mail.wvu.edu.

WVUsports.com

WVUsports.com is the place for media and fans to go for the latest news on Mountaineer gymnastics. Streamed audio and video broadcasts will be available on WVU's official athletics website, along with live scores to keep track of every routine. Meet notes are made available in PDF format one day prior to meet day.

Big 12 Digital Media

Fans can track Big 12 gymnastics action on Twitter (@Big12Conference), Facebook (Facebook.com/Big12), Instagram (@Big12Conference) and YouTube (YouTube.com/Big12Conference).

2020 MEET RECAPS

Meet 1: WVU at No. 17 Penn State (1/11)

Despite recording its highest season-opening meet score in program history and posting a trio of first-place event finishes, West Virginia started its 2020 season with a 195.75-195.325 setback to No. 17 Penn State on Jan. 11, inside Rec Hall, in University Park, Pennsylvania ... the Mountaineers hit 22-for-24 routines and earned a 48.9-48.75 edge over the Nittany Lions on vault and a 48.75-48.675 win on floor exercise ... PSU claimed the balance beam (49.025-48.925) and uneven bars (49.3-48.75) victories ... additionally, freshman Abbie Pierson posted a pair of 9.9 scores in her Mountaineer debut ... for her efforts, the New Kensington, Pennsylvania, native finished first overall on vault and beam ... senior Chloe Cluchey also made her return on floor, notching a 9.85 score to place first.

Meet 2: No. 24 WVU at No. 12 Iowa State (1/17)

In its first Big 12 meet of the season, West Virginia came up short in a tight battle against No. 12 Iowa State on Jan. 17, falling 195.8-194.5 at the Hilton Coliseum, in Ames, Iowa ... the Mountaineers hit 24-for-24 routines, and sophomore Kendra Combs scored her first career victory with a personal-best 9.85 mark on beam ... the Cyclones took the team win on all four events: vault (49.0-48.275), bars (49.025-48.675), beam (48.775-48.725) and floor (49.0-48.825) ... additionally, senior Abby Kaufman competed in the all-around for the first time this season, finishing second with a 38.725 total.

Meet 3: WVU vs. New Hampshire and Temple (1/26)

Three scores of 9.9 or better on floor helped push WVU to a first place, 196.025 showing in its home season opener at the WVU Coliseum on Jan. 26 ... the Mountaineers swept their competition, as New Hampshire finished second (195.125) and Temple finished third (191.925) ... the Mountaineers' 196.025 score is a season best and ties the 41st highest score in program history ... the Mountaineers were victorious on vault (48.9), bars (48.9) and floor (49.475) ... the Wildcats won beam with a 49.15 total ... a WVU gymnast also finished first on a trio of events, including a win on floor for Cluchey ... the Woodbridge, Virginia, native collected her first 9.9 of the season, matching her career-high total of 9.925 in the event ... she also tied for the vault win with classmate Julia Merwin and Temple's Ariana Castrence, with each gymnast notching 9.8 scores ... additionally, freshman Kianna Yancey posted a winning, 9.875 on bars, good for a career high ... Yancey also took home the all-around crown for the first time as a Mountaineer, finishing in front of New Hampshire's Riley Freehling with a 39.15 total.

Meet 4: WVU at George Washington with Pitt and William & Mary (1/31)

The Mountaineers earned a 194.85 total and placed third at George Washington's quad meet on Jan. 31, held inside the Charles E. Smith Center ... Pitt tallied 195.7 and finished first overall, while the host Colonials placed second with a 195.375 mark ... William & Mary scored 191.425 and finished fourth ... despite a slow start, the Mountaineers closed the meet strong, tying for the vault win and placing second on bars with scores of 48.85 and 48.95, respectively ... WVU's bars score is a season best ... additionally, the team finished third on beam (48.175) and floor exercise (48.875) ... Kaufman paced the Mountaineers' lineup on vault and beam ... the York, Pennsylvania, native tied for first overall on vault with a 9.85 score, matching her career high last set on March 13, 2019 ... the vault win marked her first event victory of the year ... she also matched her season high on beam with a 9.825 total and placed fourth overall ... Pierson tied for the floor win with George Washington's Cydney Crasa and Pitt's Ciara Ward, scoring matching 9.875 totals ... Pierson notched a career high in the tie and now owns an event win on floor, vault and beam ... WVU's final rotation on bars was highlighted by sophomore Esperanza Abarca's 9.9 score ... The Colony, Texas, native posted the first 9.9 of her career to win the event outright.

2020 ROSTER

| Name | Yr. | Ht. | Hometown/Club Gym |
|----------------------|-----|------|---|
| Esperanza Abarca | So. | 5-5 | The Colony, Texas/World Olympic Gymnastics Academy |
| Chloe Cluchey | Sr. | 5-4 | Woodbridge, Va./Capital Gymnastics |
| Kendra Combs | So. | 5-3 | Windsor, Conn./Gymnastics Express Too |
| Erica Fontaine | Sr. | 5-5 | Gaithersburg, Md./Hill's Gymnastics |
| Emily Holmes-Hackerd | Fr. | 5-4 | Ipswich, Mass./Brestyan's Gymnastics |
| Rachel Hornung | So. | 5-4 | Pittsburgh, Pa./Pittsburgh Northstars |
| Abby Kaufman | Sr. | 5-6 | York, Pa./Prestige Gymnastics |
| Maya Kraus | Fr. | 5-3 | Fairport, N.Y./Rochester Gymnastics Academy |
| McKenna Linnen | Jr. | 5-3 | Canton, Mich./Gym America |
| Sydney Marler | Jr. | 5-6 | New Port Richey, Fla./Suncoast Gymnastics Academy |
| Julia Merwin | Sr. | 5-4 | Frederick, Md./Fredrick Gymnastics Club |
| Abbie Pierson | Fr. | 5-3 | New Kensington, Pa./Gymkhana Inc |
| Taylor Sell | So. | 5-2 | Manheim, Pa./Prestige Gymnastics |
| Michelle Waldron | Jr. | 5-2 | Sagamore Beach, Mass./Cape Cod Gymnastics Center |
| Kayla Yancey | Fr. | 4-11 | Hatfield, Pa./Montgomery County Sports Performance Center |
| Kianna Yancey | Fr. | 5-4 | Hatfield, Pa./Montgomery County Sports Performance Center |

Head Coach: Jason Buttss (9th season)

Associate Head Coach: Travis Doak (6th season, 12th overall)

Assistant Coach: Kaylyn Millick (2nd season, 5th overall)

Volunteer Assistant: Kristin Land (1st season)

Director of Operations: Caleigh Shaffer (3rd season)

Pronunciation Guide

Esperanza Abarca ess-per-AHN-zuh uh-BARK-uh
Chloe Cluchey CLUE-chee
Rachel Hornung HOR-nun

TENTATIVE LINEUPS

| | Class | Career High | Season High | Season Avg. | Season NQS | National Ranking (Top 150) | Regional Ranking (Top 100) | Big 12 Ranking (Top 50) |
|-----------------------|-------|-------------|-------------|-------------|------------|----------------------------|----------------------------|-------------------------|
| Vault | | | | | | | | |
| Kianna Yancey | Fr. | 9.8 | 9.8 | 9.787 | -- | T-108 | T-19 | 14 |
| Kayla Yancey | Fr. | 9.75 | 9.75 | 9.738 | -- | -- | T-30 | 19 |
| Abby Kaufman | Sr. | 9.85 | 9.85 | 9.783 | -- | T-119 | 22 | 15 |
| Chloe Cluchey | Sr. | 9.875 | 9.8 | 9.494 | -- | -- | 59 | 27 |
| Abbie Pierson | Fr. | 9.9 | 9.9 | 9.813 | -- | T-70 | T-13 | 10 |
| Maya Kraus | Fr. | 9.75 | 9.75 | 9.617 | -- | -- | 54 | 26 |
| Uneven Bars | | | | | | | | |
| Esperanza Abarca | So. | 9.9 | 9.9 | 9.8 | -- | T-101 | T-12 | 20 |
| Kendra Combs | So. | 9.85 | 9.8 | 9.744 | -- | -- | T-23 | T-22 |
| Chloe Cluchey | Sr. | 9.925 | 9.75 | 9.688 | -- | -- | 35 | 25 |
| Kayla Yancey | Fr. | 9.775 | 9.775 | 9.744 | -- | -- | T-23 | T-22 |
| Kianna Yancey | Fr. | 9.875 | 9.875 | 9.844 | -- | T-42 | T-5 | T-10 |
| Sydney Marler | Jr. | 9.825 | 9.2 | 8.938 | -- | -- | 61 | 28 |
| Balance Beam | | | | | | | | |
| McKenna Linnen | Jr. | 9.85 | 9.8 | 9.731 | -- | -- | T-25 | 19 |
| Abby Kaufman | Sr. | 9.9 | 9.825 | 9.769 | -- | T-134 | 22 | 17 |
| Abbie Pierson | Fr. | 9.9 | 9.9 | 9.806 | -- | T-68 | 14 | 9 |
| Kendra Combs | So. | 9.85 | 9.85 | 9.594 | -- | -- | 44 | 25 |
| Kianna Yancey | Fr. | 9.625 | 9.625 | 9.250 | -- | -- | 60 | 29 |
| Esperanza Abarca | So. | 9.85 | 9.775 | 9.606 | -- | -- | 43 | 24 |
| Floor Exercise | | | | | | | | |
| McKenna Linnen | Jr. | 9.875 | 9.875 | 9.744 | -- | -- | T-31 | T-20 |
| Kendra Combs | So. | 9.9 | 9.9 | 9.744 | -- | -- | T-31 | T-20 |
| Abbie Pierson | Fr. | 9.875 | 9.875 | 9.792 | -- | -- | 26 | 14 |
| Chloe Cluchey | Sr. | 9.925 | 9.925 | 9.781 | -- | -- | T-28 | 15 |
| Erica Fontaine | Sr. | 9.9 | 9.9 | 9.794 | -- | T-150 | 25 | 13 |
| Abby Kaufman | Sr. | 9.875 | 9.725 | 9.667 | -- | -- | 46 | 30 |
| All-Around | | | | | | | | |
| Kianna Yancey | Fr. | 39.15 | 39.15 | 39.15 | -- | T-36 | 4 | 6 |
| Abby Kaufman | Sr. | 39.225 | 38.725 | 38.725 | -- | 75 | 10 | 8 |

Lineups based on last meet at George Washington, with Pitt and William & Mary (1/31)

Rankings based on the Road to Nationals Rankings (1/27)

NATIONAL RANKINGS - WEEK 5

| Team | Avg. | High | Conf. |
|-----------------------|----------------|----------------|---------------|
| 1. Oklahoma | 197.763 | 198.250 | Big 12 |
| 2. Florida | 197.594 | 198.375 | SEC |
| 3. Utah | 196.944 | 197.300 | PAC-12 |
| 4. Denver | 196.940 | 197.425 | Big 12 |
| 5. UCLA | 196.925 | 197.575 | PAC-12 |
| 6. Minnesota | 196.763 | 197.400 | Big Ten |
| 7. Alabama | 196.694 | 197.400 | SEC |
| 8. Michigan | 196.681 | 197.300 | Big Ten |
| 9. LSU | 196.645 | 197.775 | SEC |
| 10. Georgia | 196.460 | 197.425 | SEC |
| 11. Washington | 196.388 | 197.225 | PAC-12 |
| 12. California | 196.360 | 197.325 | PAC-12 |
| 13. Kentucky | 196.320 | 196.750 | SEC |
| 14. Nebraska | 196.240 | 197.100 | Big Ten |
| 15. Arkansas | 196.090 | 196.825 | SEC |
| 16. BYU | 196.075 | 197.075 | MRGC |
| 17. Auburn | 196.065 | 196.700 | SEC |
| 18. Iowa State | 195.860 | 196.625 | Big 12 |
| 19. Maryland | 195.750 | 196.150 | Big Ten |
| 20. Arizona | 195.705 | 196.150 | PAC-12 |
| 21. Missouri | 195.685 | 196.650 | SEC |
| 22. Oregon State | 195.575 | 196.825 | PAC-12 |
| 23. Southern Utah | 195.560 | 196.600 | MRGC |
| 24. Stanford | 195.310 | 196.250 | PAC-12 |
| 25. Illinois | 195.240 | 195.850 | Big Ten |

Based on Road to Nationals Rankings (as of Feb. 3)

BOLD - 2020 Opponent

BIG 12 EVENT RANKINGS - WEEK 5

| Team Total | NQS | Avg. | High |
|------------------|-----|---------|---------|
| 1. Oklahoma | -- | 197.763 | 198.250 |
| 2. Denver | -- | 196.940 | 197.425 |
| 3. Iowa State | -- | 195.860 | 196.625 |
| 4. West Virginia | -- | 195.175 | 196.025 |
| Vault | NQS | Avg. | High |
| 1. Oklahoma | -- | 49.463 | 49.625 |
| 2. Denver | -- | 49.120 | 49.250 |
| 3. Iowa State | -- | 48.955 | 49.150 |
| 4. West Virginia | -- | 48.731 | 48.900 |
| Uneven Bars | NQS | Avg. | High |
| 1. Oklahoma | -- | 49.538 | 49.675 |
| 2. Denver | -- | 49.395 | 49.500 |
| 3. Iowa State | -- | 49.135 | 49.325 |
| 4. West Virginia | -- | 48.819 | 48.950 |
| Balance Beam | NQS | Avg. | High |
| 1. Oklahoma | -- | 49.371 | 49.550 |
| 2. Denver | -- | 49.260 | 49.450 |
| 3. Iowa State | -- | 48.730 | 49.100 |
| 4. West Virginia | -- | 48.644 | 48.925 |
| Floor Exercise | NQS | Avg. | High |
| 1. Oklahoma | -- | 49.392 | 49.575 |
| 2. Denver | -- | 49.165 | 49.425 |
| 3. Iowa State | -- | 49.040 | 49.325 |
| 4. West Virginia | -- | 48.981 | 49.475 |

WVU IN THE RANKINGS

| WVU in the NCAA | | | | | | WVU in the Southeast Region | | | | | | WVU in the Big 12 Conference | | | | | |
|-----------------|-------|----|----|----|----|-----------------------------|-------|----|----|----|----|------------------------------|-------|----|----|----|----|
| Date | Total | V | UB | BB | FE | Date | Total | V | UB | BB | FE | Date | Total | V | UB | BB | FE |
| Jan. 6 | -- | -- | -- | -- | -- | Jan. 6 | -- | -- | -- | -- | -- | Jan. 6 | -- | -- | -- | -- | -- |
| Jan. 13 | 24 | 23 | 24 | 20 | 31 | Jan. 13 | 4 | 6 | 3 | 5 | 6 | Jan. 13 | 4 | 4 | 4 | 4 | 3 |
| Jan. 20 | 27 | 40 | 28 | 22 | 31 | Jan. 20 | 4 | 7 | 3 | 5 | 6 | Jan. 20 | 4 | 4 | 4 | 4 | 4 |
| Jan. 27 | 24 | 37 | 27 | 24 | 18 | Jan. 27 | 4 | 6 | 3 | 3 | 3 | Jan. 27 | 4 | 4 | 4 | 4 | 3 |
| Feb. 3 | 26 | 34 | 26 | 35 | 21 | Feb. 3 | 4 | 6 | 3 | 5 | 4 | Feb. 3 | 4 | 4 | 4 | 4 | 4 |
| Feb. 10 | | | | | | Feb. 10 | | | | | | Feb. 10 | | | | | |
| Feb. 17 | | | | | | Feb. 17 | | | | | | Feb. 17 | | | | | |
| Feb. 24 | | | | | | Feb. 24 | | | | | | Feb. 24 | | | | | |
| Mar. 2 | | | | | | Mar. 2 | | | | | | Mar. 2 | | | | | |
| Mar. 9 | | | | | | Mar. 9 | | | | | | Mar. 9 | | | | | |
| Mar. 16 | | | | | | Mar. 16 | | | | | | Mar. 16 | | | | | |
| Mar. 23 | | | | | | Mar. 23 | | | | | | Mar. 23 | | | | | |
| Mar. 30 | | | | | | Mar. 30 | | | | | | Mar. 30 | | | | | |
| Apr. 6 | | | | | | Apr. 6 | | | | | | Apr. 6 | | | | | |

MEET-BY-MEET (PLACEMENTS), SEASON AND CAREER STATISTICS



ESPERANZA ABARCA

Sophomore | 5-5
The Colony, Texas | The Colony High

| Year | Meets | AA | Total Points |
|---------------|-----------|----------|----------------|
| 2019 | 14 | 0 | 252.65 |
| 2020 | 4 | 0 | 77.625 |
| 2021 | -- | -- | -- |
| 2022 | -- | -- | -- |
| Career | 18 | 0 | 330.275 |

| Date | Place | Vault | Bars | Beam | Floor | AA |
|-------------------------|-------------------|-------|------------------|--------------------|-------------|----|
| Jan. 11 | Penn State | -- | 9.7 (11th) | 9.775 (7th) | -- | -- |
| Jan. 17 | Iowa State | -- | 9.75 (T-6th) | 9.75 (T-4th) | -- | -- |
| Jan. 26 | West Virginia | -- | 9.85 (2nd) | 9.725 (T-9th) | -- | -- |
| Jan. 31 | George Washington | -- | 9.9 (1st) | 9.175 (T-19th) | -- | -- |
| Feb. 8 | New Hampshire | -- | -- | -- | -- | -- |
| Feb. 14 | Oklahoma | -- | -- | -- | -- | -- |
| Feb. 21 | Pitt | -- | -- | -- | -- | -- |
| Feb. 23 | West Virginia | -- | -- | -- | -- | -- |
| Mar. 1 | West Virginia | -- | -- | -- | -- | -- |
| Mar. 8 | Iowa | -- | -- | -- | -- | -- |
| Mar. 13 | West Virginia | -- | -- | -- | -- | -- |
| Mar. 21 | West Virginia | -- | -- | -- | -- | -- |
| Apr. 2 | TBD | -- | -- | -- | -- | -- |
| 2020 NQS | -- | -- | -- | -- | -- | -- |
| 2020 Average | -- | -- | 9.8 | 9.606 | -- | -- |
| 2020 Season High | -- | -- | 9.9 | 9.775 | -- | -- |
| Career High | -- | -- | 9.8 | 9.9 | 9.85 | -- |

Notes: Owns six career podium finishes and three event wins, all on uneven bars ... hit her career high on bars on Jan. 31, 2020 ... scored vault career high on March 2, 2019 ... tallied beam career high on Feb. 2, 2019 ... 2019 NACGC/W Scholastic All-America ... 2019 Academic All-Big 12 Rookie Team ... four-year level 10 gymnast out of World Olympic Gymnastics Academy ... majoring in exercise physiology.



CHLOE CLUCKEY

Senior | 5-4
Woodbridge, Va. | Woodbridge Senior High

| Year | Meets | AA | Total Points |
|---------------|-----------|----------|---------------|
| 2017 | 13 | 0 | 271.55 |
| 2018 | 11 | 0 | 213.75 |
| 2019 | 8 | 0 | 76.7 |
| 2020 | 4 | 0 | 115.85 |
| Career | 36 | 0 | 677.85 |

| Date | Place | Vault | Bars | Beam | Floor | AA |
|-------------------------|-------------------|--------------------|-------------------|------|--------------------|----|
| Jan. 11 | Penn State | 9.775 (T-4th) | 9.75 (7th) | -- | 9.85 (1st) | -- |
| Jan. 17 | Iowa State | 9.35 (12th) | 9.675 (T-10th) | -- | 9.8 (T-3rd) | -- |
| Jan. 26 | West Virginia | 9.8 (T-1st) | 9.675 (T-10th) | -- | 9.925 (1st) | -- |
| Jan. 31 | George Washington | 9.05 (23rd) | 9.65 (T-17th) | -- | 9.55 (T-21st) | -- |
| Feb. 8 | New Hampshire | -- | -- | -- | -- | -- |
| Feb. 14 | Oklahoma | -- | -- | -- | -- | -- |
| Feb. 21 | Pitt | -- | -- | -- | -- | -- |
| Feb. 23 | West Virginia | -- | -- | -- | -- | -- |
| Mar. 1 | West Virginia | -- | -- | -- | -- | -- |
| Mar. 8 | Iowa | -- | -- | -- | -- | -- |
| Mar. 13 | West Virginia | -- | -- | -- | -- | -- |
| Mar. 21 | West Virginia | -- | -- | -- | -- | -- |
| Apr. 2 | TBD | -- | -- | -- | -- | -- |
| 2020 NQS | -- | -- | -- | -- | -- | -- |
| 2020 Average | -- | 9.494 | 9.688 | -- | 9.781 | -- |
| 2020 Season High | -- | 9.8 | 9.75 | -- | 9.925 | -- |
| Career High | -- | 9.875 | 9.925 | -- | 9.925 | -- |

Notes: Owns two career Big 12 Conference weekly honors (Big 12 Event Specialist of the Week: Jan. 27, 2020 and March 12, 2018) ... owns five career victories (three on floor and one each on vault and uneven bars) and nine career podium finishes ... matched her career high on floor on Jan. 26, 2020 ... tallied bars career high on March 11, 2018 ... hit her career high on floor twice in 2017 (Feb. 18 and March 5) ... scored vault career high on Jan. 29, 2017 ... six-year level 10 gymnast out of Capital Gymnastics ... majoring in management.



KENDRA COMBS

Sophomore | 5-3
Windsor, Conn. | Windsor High

| Year | Meets | AA | Total Points |
|---------------|-----------|----------|---------------|
| 2019 | 11 | 0 | 107.325 |
| 2020 | 4 | 0 | 116.325 |
| 2021 | -- | -- | -- |
| 2022 | -- | -- | -- |
| Career | 15 | 0 | 223.65 |

| Date | Place | Vault | Bars | Beam | Floor | AA |
|-------------------------|-------------------|-------|--------------------|-------------------|--------------------|----|
| Jan. 11 | Penn State | -- | 9.725 (T-8th) | 9.1 (12th) | 9.725 (8th) | -- |
| Jan. 17 | Iowa State | -- | 9.675 (T-10th) | 9.85 (1st) | 9.575 (12th) | -- |
| Jan. 26 | West Virginia | -- | 9.775 (4th) | 9.65 (T-12th) | 9.9 (T-2nd) | -- |
| Jan. 31 | George Washington | -- | 9.8 (T-6th) | 9.775 (T-7th) | 9.775 (T-8th) | -- |
| Feb. 8 | New Hampshire | -- | -- | -- | -- | -- |
| Feb. 14 | Oklahoma | -- | -- | -- | -- | -- |
| Feb. 21 | Pitt | -- | -- | -- | -- | -- |
| Feb. 23 | West Virginia | -- | -- | -- | -- | -- |
| Mar. 1 | West Virginia | -- | -- | -- | -- | -- |
| Mar. 8 | Iowa | -- | -- | -- | -- | -- |
| Mar. 13 | West Virginia | -- | -- | -- | -- | -- |
| Mar. 21 | West Virginia | -- | -- | -- | -- | -- |
| Apr. 2 | TBD | -- | -- | -- | -- | -- |
| 2020 NQS | -- | -- | -- | -- | -- | -- |
| 2020 Average | -- | -- | 9.744 | 9.594 | 9.744 | -- |
| 2020 Season High | -- | -- | 9.8 | 9.85 | 9.9 | -- |
| Career High | -- | -- | 9.85 | 9.85 | 9.9 | -- |

Notes: Owns one career victory (balance beam) and three career podium finishes (one each on floor exercise, uneven bars and beam) ... competed on beam and floor in the 2020 season opener for the first time in her collegiate career ... tallied floor personal best on Jan. 26, 2020 ... hit beam career high on Jan. 17, 2020 ... set bars career high twice in 2019 (Feb. 2 and Feb. 17) ... 2019 Academic All-Big 12 Rookie Team ... four-year level 10 gymnast out of Gymnastics Express Too ... majoring in sport management.

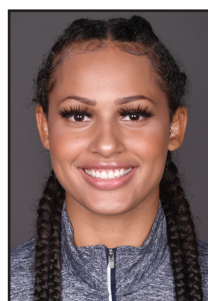

ERICA FONTAINE

Senior | 5-5
Gaithersburg, Md. | Gaithersburg High

| Year | Meets | AA | Total Points |
|---------------|-----------|----------|----------------|
| 2017 | -- | -- | -- |
| 2018 | 13 | 0 | 136.65 |
| 2019 | 14 | 0 | 165.2 |
| 2020 | 4 | 0 | 39.175 |
| Career | 31 | 0 | 341.025 |

| Date | Place | Vault | Bars | Beam | Floor | AA |
|-------------------------|-------------------|-------|------|--------------|--------------------|----|
| Jan. 11 | Penn State | -- | -- | -- | 9.8 (T-3rd) | -- |
| Jan. 17 | Iowa State | -- | -- | -- | 9.7 (10th) | -- |
| Jan. 26 | West Virginia | -- | -- | -- | 9.9 (T-2nd) | -- |
| Jan. 31 | George Washington | -- | -- | -- | 9.775 (T-8th) | -- |
| Feb. 8 | New Hampshire | -- | -- | -- | -- | -- |
| Feb. 14 | Oklahoma | -- | -- | -- | -- | -- |
| Feb. 21 | Pitt | -- | -- | -- | -- | -- |
| Feb. 23 | West Virginia | -- | -- | -- | -- | -- |
| Mar. 1 | West Virginia | -- | -- | -- | -- | -- |
| Mar. 8 | Iowa | -- | -- | -- | -- | -- |
| Mar. 13 | West Virginia | -- | -- | -- | -- | -- |
| Mar. 21 | West Virginia | -- | -- | -- | -- | -- |
| Apr. 2 | TBD | -- | -- | -- | -- | -- |
| 2020 NQS | -- | -- | -- | -- | -- | -- |
| 2020 Average | -- | -- | -- | -- | 9.794 | -- |
| 2020 Season High | -- | -- | -- | -- | 9.9 | -- |
| Career High | -- | -- | -- | 9.775 | 9.9 | -- |

Notes: Owns a trio of career podium finishes on floor exercise ... hit floor career high on Jan. 26, 2020 ... set beam career high in 2019 season opener (Jan. 4) ... Academic All-Big 12 First Team (2019) and Second Team (2018) ... did not compete in 2017 ... three-year level 10 gymnast at Hill's Gymnastics ... majoring in strategic communications.

MEET-BY-MEET (PLACEMENTS), SEASON AND CAREER STATISTICS



EMILY HOLMES-HACKERD

Freshman | 5-4
Ipswich, Mass. | Lexington Christian Academy

| Year | Meets | AA | Total | Points |
|---------------|-----------|-----------|-----------|-----------|
| 2020 | -- | -- | -- | -- |
| 2021 | -- | -- | -- | -- |
| 2022 | -- | -- | -- | -- |
| 2023 | -- | -- | -- | -- |
| Career | -- | -- | -- | -- |

| Date | Place | Vault | Bars | Beam | Floor | AA |
|-------------------------|-------------------|-------|------|------|-------|----|
| Jan. 11 | Penn State | -- | -- | -- | -- | -- |
| Jan. 17 | Iowa State | -- | -- | -- | -- | -- |
| Jan. 26 | West Virginia | -- | -- | -- | -- | -- |
| Jan. 31 | George Washington | -- | -- | -- | -- | -- |
| Feb. 8 | New Hampshire | -- | -- | -- | -- | -- |
| Feb. 14 | Oklahoma | -- | -- | -- | -- | -- |
| Feb. 21 | Pitt | -- | -- | -- | -- | -- |
| Feb. 23 | West Virginia | -- | -- | -- | -- | -- |
| Mar. 1 | West Virginia | -- | -- | -- | -- | -- |
| Mar. 8 | Iowa | -- | -- | -- | -- | -- |
| Mar. 13 | West Virginia | -- | -- | -- | -- | -- |
| Mar. 21 | West Virginia | -- | -- | -- | -- | -- |
| Apr. 2 | TBD | -- | -- | -- | -- | -- |
| 2020 NQS | | -- | -- | -- | -- | -- |
| 2020 Average | | -- | -- | -- | -- | -- |
| 2020 Season High | | -- | -- | -- | -- | -- |
| Career High | | -- | -- | -- | -- | -- |

Notes: Four-year level 10 gymnast out of Brestyan's Gymnastics ... two-time Junior Olympics National Championships qualifier, placing sixth on floor at the 2017 championships ... majoring in exercise physiology.



RACHEL HORNUNG

Sophomore | 5-4
Pittsburgh, Pa. | Hampton High

| Year | Meets | AA | Total | Points |
|---------------|-----------|----------|-------|--------------|
| 2019 | 14 | 1 | | 388.6 |
| 2020 | -- | -- | -- | -- |
| 2021 | -- | -- | -- | -- |
| 2022 | -- | -- | -- | -- |
| Career | 14 | 1 | | 388.6 |

| Date | Place | Vault | Bars | Beam | Floor | AA |
|-------------------------|-------------------|------------|--------------|--------------|------------|-------------|
| Jan. 11 | Penn State | -- | -- | -- | -- | -- |
| Jan. 17 | Iowa State | -- | -- | -- | -- | -- |
| Jan. 26 | West Virginia | -- | -- | -- | -- | -- |
| Jan. 31 | George Washington | -- | -- | -- | -- | -- |
| Feb. 8 | New Hampshire | -- | -- | -- | -- | -- |
| Feb. 14 | Oklahoma | -- | -- | -- | -- | -- |
| Feb. 21 | Pitt | -- | -- | -- | -- | -- |
| Feb. 23 | West Virginia | -- | -- | -- | -- | -- |
| Mar. 1 | West Virginia | -- | -- | -- | -- | -- |
| Mar. 8 | Iowa | -- | -- | -- | -- | -- |
| Mar. 13 | West Virginia | -- | -- | -- | -- | -- |
| Mar. 21 | West Virginia | -- | -- | -- | -- | -- |
| Apr. 2 | TBD | -- | -- | -- | -- | -- |
| 2020 NQS | | -- | -- | -- | -- | -- |
| 2020 Average | | -- | -- | -- | -- | -- |
| 2020 Season High | | -- | -- | -- | -- | -- |
| Career High | | 9.8 | 9.675 | 9.875 | 9.9 | 38.6 |

Notes: First career podium finish also was first career event win (balance beam) ... owns three career podium finishes, all on balance beam ... hit vault career high on Feb. 17, 2019 and matched on March 17, 2019 ... competed on bars once as a freshman, scoring 9.675 on Jan. 12 ... scored 9.875 on balance beam for a career high on March 17, 2019 ... set floor career high on Feb. 2, 2019 ... competed in the all-around for the first time in her collegiate career on Jan. 12, 2019, scoring 38.6 ... 2019 Academic All-Big 12 Rookie Team ... four-year level 10 gymnast out of Pittsburgh Northstars ... majoring in exercise physiology.



ABBY KAUFMAN

Senior | 5-6
York, Pa. | Pennsylvania Cyber Charter School

| Year | Meets | AA | Total | Points |
|---------------|-----------|-----------|-------|----------------|
| 2017 | 11 | 0 | | 154.9 |
| 2018 | 13 | 2 | | 349.65 |
| 2019 | 14 | 14 | | 544.925 |
| 2020 | 4 | 1 | | 116.725 |
| Career | 42 | 17 | | 1,166.2 |

| Date | Place | Vault | Bars | Beam | Floor | AA |
|-------------------------|---------------|---------------------|-----------------------|----------------------|----------------------|---------------------|
| Jan. 11 | Penn State | -- | -- | 9.8 (T-4th) | 9.625 (9th) | -- |
| Jan. 17 | Iowa State | 9.75 (T-4th) | 9.625 (12th) | 9.625 (10th) | 9.725 (T-8th) | 38.725 (2nd) |
| Jan. 26 | West Virginia | 9.75 (T-7th) | 9.675 (T-10th) | 9.825 (T-2nd) | -- | -- |
| Jan. 31 | George Wash. | 9.85 (T-1st) | -- | 9.825 (4th) | 9.65 (18th) | -- |
| Feb. 8 | New Hampshire | -- | -- | -- | -- | -- |
| Feb. 14 | Oklahoma | -- | -- | -- | -- | -- |
| Feb. 21 | Pitt | -- | -- | -- | -- | -- |
| Feb. 23 | West Virginia | -- | -- | -- | -- | -- |
| Mar. 1 | West Virginia | -- | -- | -- | -- | -- |
| Mar. 8 | Iowa | -- | -- | -- | -- | -- |
| Mar. 13 | West Virginia | -- | -- | -- | -- | -- |
| Mar. 21 | West Virginia | -- | -- | -- | -- | -- |
| Apr. 2 | TBD | -- | -- | -- | -- | -- |
| 2020 NQS | | -- | -- | -- | -- | -- |
| 2020 Average | | 9.783 | 9.65 | 9.769 | 9.667 | 38.725 |
| 2020 Season High | | 9.85 | 9.675 | 9.825 | 9.725 | 38.725 |
| Career High | | 9.85 | 9.85 | 9.9 | 9.875 | 39.225 |

Notes: Owns 21 career podium finishes (11 in the all-around, five on balance beam, four on vault and one on uneven bars) ... owns three career wins, two on vault and one in the all-around ... set all-around career high on Feb. 17, 2019 ... set vault career high on March 13, 2019 and matched on Jan. 31, 2020 ... tallied floor career high twice in 2019 (Feb. 2 and Feb. 17) ... hit bars career high on Feb. 17, 2019 ... scored beam career high on March 5, 2017 ... 2019 CoSIDA Women's At-Large Academic All-America Third Team ... 2019 CoSIDA Academic All-District 2 Women's At-Large Team ... three-time NACGC/W Scholastic All-America (2017, 2018, 2019) ... 2019 Big 12 Scholar-Athlete of the Year ... two-time Academic All-Big 12 First Team (2018, 2019) ... 2017 Academic All-Big 12 Rookie Team ... five-year level 10 gymnast at Prestige Gymnastics ... majoring in exercise physiology.



MAYA KRAUS

Freshman | 5-3
Fairport, N.Y. | Fairport High

| Year | Meets | AA | Total | Points |
|---------------|----------|----------|-------|--------------|
| 2020 | 3 | 0 | | 28.85 |
| 2021 | -- | -- | -- | -- |
| 2022 | -- | -- | -- | -- |
| 2023 | -- | -- | -- | -- |
| Career | 3 | 0 | | 28.85 |

| Date | Place | Vault | Bars | Beam | Floor | AA |
|-------------------------|-------------------|---------------------|------|------|-------|----|
| Jan. 11 | Penn State | 9.65 (11th) | -- | -- | -- | -- |
| Jan. 17 | Iowa State | 9.45 (11th) | -- | -- | -- | -- |
| Jan. 26 | West Virginia | -- | -- | -- | -- | -- |
| Jan. 31 | George Washington | 9.75 (T-9th) | -- | -- | -- | -- |
| Feb. 8 | New Hampshire | -- | -- | -- | -- | -- |
| Feb. 14 | Oklahoma | -- | -- | -- | -- | -- |
| Feb. 21 | Pitt | -- | -- | -- | -- | -- |
| Feb. 23 | West Virginia | -- | -- | -- | -- | -- |
| Mar. 1 | West Virginia | -- | -- | -- | -- | -- |
| Mar. 8 | Iowa | -- | -- | -- | -- | -- |
| Mar. 13 | West Virginia | -- | -- | -- | -- | -- |
| Mar. 21 | West Virginia | -- | -- | -- | -- | -- |
| Apr. 2 | TBD | -- | -- | -- | -- | -- |
| 2020 NQS | | -- | -- | -- | -- | -- |
| 2020 Average | | 9.617 | -- | -- | -- | -- |
| 2020 Season High | | 9.75 | -- | -- | -- | -- |
| Career High | | 9.75 | -- | -- | -- | -- |

Notes: Made her Mountaineer debut on vault in the 2020 season opener (Jan. 11) ... hit vault career high on Jan. 31, 2020 ... two-year level 10 gymnast out of Rochester Gymnastics Academy ... two-time Junior Olympics National Championships qualifier ... majoring in exercise physiology.

MEET-BY-MEET (PLACEMENTS), SEASON AND CAREER STATISTICS



MCKENNA LINNEN

Junior | 5-3
Canton, Mich. | Plymouth High

| Year | Meets | AA | Total Points |
|---------------|-----------|----------|--------------|
| 2018 | 13 | 0 | 175.2 |
| 2019 | 14 | 0 | 282.6 |
| 2020 | 4 | 0 | 77.9 |
| 2021 | -- | -- | -- |
| Career | 31 | 0 | 535.7 |

| Date | Place | Vault | Bars | Beam | Floor | AA |
|-------------------------|-------------------|--------------|------|--------------------|----------------------|----|
| Jan. 11 | Penn State | -- | -- | 9.8 (T-4th) | 9.5 (11th) | -- |
| Jan. 17 | Iowa State | -- | -- | 9.75 (T-4th) | 9.8 (T-3rd) | -- |
| Jan. 26 | West Virginia | -- | -- | 9.725 (T-9th) | 9.875 (T-4th) | -- |
| Jan. 31 | George Washington | -- | -- | 9.65 (T-13th) | 9.8 (T-6th) | -- |
| Feb. 8 | New Hampshire | -- | -- | -- | -- | -- |
| Feb. 14 | Oklahoma | -- | -- | -- | -- | -- |
| Feb. 21 | Pitt | -- | -- | -- | -- | -- |
| Feb. 23 | West Virginia | -- | -- | -- | -- | -- |
| Mar. 1 | West Virginia | -- | -- | -- | -- | -- |
| Mar. 8 | Iowa | -- | -- | -- | -- | -- |
| Mar. 13 | West Virginia | -- | -- | -- | -- | -- |
| Mar. 21 | West Virginia | -- | -- | -- | -- | -- |
| Apr. 2 | TBD | -- | -- | -- | -- | -- |
| 2020 NQS | -- | -- | -- | -- | -- | -- |
| 2020 Average | -- | -- | -- | 9.731 | 9.744 | -- |
| 2020 Season High | -- | -- | -- | 9.8 | 9.875 | -- |
| Career High | -- | 9.525 | -- | 9.85 | 9.875 | -- |

Notes: Owns five career podium finishes (three on floor exercise and two on balance beam) and one event win (balance beam) ... hit floor career high on Feb. 17, 2019 and matched on Jan. 26, 2020 ... set beam career high on Feb. 10, 2019 and matched on March 17, 2019 ... competed on vault for the first time at the 2019 NCAA Regionals ... did not drop a floor score in 2018 ... two-time NACGC/W Scholastic All-America (2018, 2019) ... 2019 Academic All-Big 12 First Team ... 2018 Academic All-Big 12 Rookie Team ... two-year level 10 gymnast out of Gym America ... majoring in marketing.



SYDNEY MARLER

Junior | 5-6
New Port Richey, Fla. | J.W. Mitchell High

| Year | Meets | AA | Total Points |
|---------------|-----------|----------|----------------|
| 2018 | 8 | 0 | 77.8 |
| 2019 | 14 | 0 | 144.6 |
| 2020 | 2 | 0 | 17.875 |
| 2021 | -- | -- | -- |
| Career | 24 | 0 | 240.275 |

| Date | Place | Vault | Bars | Beam | Floor | AA |
|-------------------------|-------------------|-------|-------------------|--------------|-------|----|
| Jan. 11 | Penn State | -- | 8.675 (12th) | -- | -- | -- |
| Jan. 17 | Iowa State | -- | -- | -- | -- | -- |
| Jan. 26 | West Virginia | -- | -- | -- | -- | -- |
| Jan. 31 | George Washington | -- | 9.2 (23rd) | -- | -- | -- |
| Feb. 8 | New Hampshire | -- | -- | -- | -- | -- |
| Feb. 14 | Oklahoma | -- | -- | -- | -- | -- |
| Feb. 21 | Pitt | -- | -- | -- | -- | -- |
| Feb. 23 | West Virginia | -- | -- | -- | -- | -- |
| Mar. 1 | West Virginia | -- | -- | -- | -- | -- |
| Mar. 8 | Iowa | -- | -- | -- | -- | -- |
| Mar. 13 | West Virginia | -- | -- | -- | -- | -- |
| Mar. 21 | West Virginia | -- | -- | -- | -- | -- |
| Apr. 2 | TBD | -- | -- | -- | -- | -- |
| 2020 NQS | -- | -- | -- | -- | -- | -- |
| 2020 Average | -- | -- | 8.938 | -- | -- | -- |
| 2020 Season High | -- | -- | 9.2 | -- | -- | -- |
| Career High | -- | -- | 9.825 | 9.675 | -- | -- |

Notes: Owns one career podium finish on bars ... hit bars career high on Feb. 24, 2019 ... made balance beam career debut on Jan. 19, 2019 ... competed on uneven bars eight times in 2018 before sidelined with injury ... 2019 Academic All-Big 12 First Team ... 2018 Academic All-Big 12 Rookie Team ... seven-year level 10 gymnast out of Suncoast Gymnastics Academy ... majoring in marketing.



JULIA MERWIN

Senior | 5-4
Frederick, Md. | Governor Thomas Johnson High

| Year | Meets | AA | Total Points |
|---------------|-----------|----------|----------------|
| 2017 | 13 | 0 | 204.175 |
| 2018 | 13 | 0 | 127.125 |
| 2019 | 8 | 0 | 126.325 |
| 2020 | 1 | 0 | 9.8 |
| Career | 35 | 0 | 467.425 |

| Date | Place | Vault | Bars | Beam | Floor | AA |
|-------------------------|-------------------|--------------------|--------------|------|-------------|----|
| Jan. 11 | Penn State | -- | -- | -- | -- | -- |
| Jan. 17 | Iowa State | -- | -- | -- | -- | -- |
| Jan. 26 | West Virginia | 9.8 (T-1st) | -- | -- | -- | -- |
| Jan. 31 | George Washington | -- | -- | -- | -- | -- |
| Feb. 8 | New Hampshire | -- | -- | -- | -- | -- |
| Feb. 14 | Oklahoma | -- | -- | -- | -- | -- |
| Feb. 21 | Pitt | -- | -- | -- | -- | -- |
| Feb. 23 | West Virginia | -- | -- | -- | -- | -- |
| Mar. 1 | West Virginia | -- | -- | -- | -- | -- |
| Mar. 8 | Iowa | -- | -- | -- | -- | -- |
| Mar. 13 | West Virginia | -- | -- | -- | -- | -- |
| Mar. 21 | West Virginia | -- | -- | -- | -- | -- |
| Apr. 2 | TBD | -- | -- | -- | -- | -- |
| 2020 NQS | -- | -- | -- | -- | -- | -- |
| 2020 Average | -- | 9.8 | -- | -- | -- | -- |
| 2020 Season High | -- | 9.8 | -- | -- | -- | -- |
| Career High | -- | 9.875 | 9.825 | -- | 9.85 | -- |

Notes: Owns five career podium finishes (two on floor exercise and vault and one on uneven bars) and one event win (vault) ... made bars career debut in 2019 season opener and set career high on Feb. 10 ... did not drop a vault score in 2018 ... set vault career high on Feb. 23, 2018 ... hit floor career high twice in 2017 (Jan. 29 and Feb. 26) ... three-time NACGC/W Scholastic All-America (2017, 2018, 2019) ... two-time Academic All-Big 12 First Team (2018, 2019) ... 2017 Academic All-Big 12 Rookie Team ... four-year level 10 gymnast out of Fredrick Gymnastics Club ... majoring in sport and exercise psychology.



ABBIE PIERSON

Freshman | 5-3
New Kensington, Pa. | Saint Joseph High

| Year | Meets | AA | Total Points |
|---------------|----------|----------|---------------|
| 2020 | 4 | 0 | 88.225 |
| 2021 | -- | -- | -- |
| 2022 | -- | -- | -- |
| 2023 | -- | -- | -- |
| Career | 4 | 0 | 88.225 |

| Date | Place | Vault | Bars | Beam | Floor | AA |
|-------------------------|-------------------|------------------|------|------------------|----------------------|----|
| Jan. 11 | Penn State | 9.9 (1st) | -- | 9.9 (1st) | 9.75 (T-6th) | -- |
| Jan. 17 | Iowa State | -- | -- | 9.75 (T-4th) | -- | -- |
| Jan. 26 | West Virginia | -- | -- | 9.825 (T-2nd) | 9.75 (T-14th) | -- |
| Jan. 31 | George Washington | 9.725 (T-12th) | -- | 9.75 (10th) | 9.875 (T-1st) | -- |
| Feb. 8 | New Hampshire | -- | -- | -- | -- | -- |
| Feb. 14 | Oklahoma | -- | -- | -- | -- | -- |
| Feb. 21 | Pitt | -- | -- | -- | -- | -- |
| Feb. 23 | West Virginia | -- | -- | -- | -- | -- |
| Mar. 1 | West Virginia | -- | -- | -- | -- | -- |
| Mar. 8 | Iowa | -- | -- | -- | -- | -- |
| Mar. 13 | West Virginia | -- | -- | -- | -- | -- |
| Mar. 21 | West Virginia | -- | -- | -- | -- | -- |
| Apr. 2 | TBD | -- | -- | -- | -- | -- |
| 2020 NQS | -- | -- | -- | -- | -- | -- |
| 2020 Average | -- | 9.813 | -- | 9.806 | 9.792 | -- |
| 2020 Season High | -- | 9.9 | -- | 9.9 | 9.875 | -- |
| Career High | -- | 9.9 | -- | 9.9 | 9.875 | -- |

Notes: Owns four career podium finishes (two on balance beam, one on vault and one on floor exercise) and three event wins (one each on vault, beam and floor) ... made her Mountaineer debut in the 2020 season opener (Jan. 11), posting career-high 9.9 scores on vault and beam ... set floor career high on Jan. 31, 2020 ... four-year level 10 gymnast from Gymkhana Inc ... three-time Junior Olympics National Championships qualifier, earning five top-10 finishes at the championships ... majoring in exercise physiology.

MEET-BY-MEET (PLACEMENTS), SEASON AND CAREER STATISTICS



TAYLOR SELL

*Sophomore | 5-2
Manheim, Pa. | Manheim Central High*

| Year | Meets | AA | Total Points |
|---------------|----------|----------|---------------|
| 2019 | 7 | 0 | 66.875 |
| 2020 | 2 | 0 | 19.25 |
| 2021 | -- | -- | -- |
| 2022 | -- | -- | -- |
| Career | 9 | 0 | 86.125 |

| Date | Place | Vault | Bars | Beam | Floor | AA |
|-------------------------|-------------------|-------|------|--------------|-------|----|
| Jan. 11 | Penn State | -- | -- | 9.65 (11th) | -- | -- |
| Jan. 17 | Iowa State | -- | -- | 9.6 (11th) | -- | -- |
| Jan. 26 | West Virginia | -- | -- | -- | -- | -- |
| Jan. 31 | George Washington | -- | -- | -- | -- | -- |
| Feb. 8 | New Hampshire | -- | -- | -- | -- | -- |
| Feb. 14 | Oklahoma | -- | -- | -- | -- | -- |
| Feb. 21 | Pitt | -- | -- | -- | -- | -- |
| Feb. 23 | West Virginia | -- | -- | -- | -- | -- |
| Mar. 1 | West Virginia | -- | -- | -- | -- | -- |
| Mar. 8 | Iowa | -- | -- | -- | -- | -- |
| Mar. 13 | West Virginia | -- | -- | -- | -- | -- |
| Mar. 21 | West Virginia | -- | -- | -- | -- | -- |
| Apr. 2 | TBD | -- | -- | -- | -- | -- |
| 2020 NQS | | -- | -- | -- | -- | -- |
| 2020 Average | | -- | -- | 9.625 | -- | -- |
| 2020 Season High | | -- | -- | 9.65 | -- | -- |
| Career High | | -- | -- | 9.825 | -- | -- |

Notes: Notched a career high 9.825 score on balance beam on March 2, 2019 ... 2019 Academic All-Big 12 Rookie Team ... five-year level 10 gymnast out of Prestige Gymnastics ... majoring in management.



MICHELLE WALDRON

*Junior | 5-2
Sagamore Beach, Mass. | Sturgis Charter Public School*

| Year | Meets | AA | Total Points |
|---------------|-----------|----------|--------------|
| 2018 | 4 | 0 | 38.7 |
| 2019 | 14 | 0 | 135.875 |
| 2020 | 3 | 0 | 29.025 |
| 2021 | -- | -- | -- |
| Career | 21 | 0 | 203.6 |

| Date | Place | Vault | Bars | Beam | Floor | AA |
|-------------------------|-------------------|----------------------|------|------|-------|----|
| Jan. 11 | Penn State | 9.7 (T-8th) | -- | -- | -- | -- |
| Jan. 17 | Iowa State | 9.55 (10th) | -- | -- | -- | -- |
| Jan. 26 | West Virginia | 9.775 (T-4th) | -- | -- | -- | -- |
| Jan. 31 | George Washington | -- | -- | -- | -- | -- |
| Feb. 8 | New Hampshire | -- | -- | -- | -- | -- |
| Feb. 14 | Oklahoma | -- | -- | -- | -- | -- |
| Feb. 21 | Pitt | -- | -- | -- | -- | -- |
| Feb. 23 | West Virginia | -- | -- | -- | -- | -- |
| Mar. 1 | West Virginia | -- | -- | -- | -- | -- |
| Mar. 8 | Iowa | -- | -- | -- | -- | -- |
| Mar. 13 | West Virginia | -- | -- | -- | -- | -- |
| Mar. 21 | West Virginia | -- | -- | -- | -- | -- |
| Apr. 2 | TBD | -- | -- | -- | -- | -- |
| 2020 NQS | | -- | -- | -- | -- | -- |
| 2020 Average | | 9.675 | -- | -- | -- | -- |
| 2020 Season High | | 9.775 | -- | -- | -- | -- |
| Career High | | 9.8 | -- | -- | -- | -- |

Notes: Set vault career high on Feb. 2, 2019 and matched on March 23, 2019 ... four-year level 10 gymnast out of Cape Cod Gymnastics Center ... majoring in marketing.



KAYLA YANCEY

*Freshman | 4-11
Hatfield, Pa. | North Penn High*

| Year | Meets | AA | Total Points |
|---------------|----------|----------|---------------|
| 2020 | 4 | 0 | 77.925 |
| 2021 | -- | -- | -- |
| 2022 | -- | -- | -- |
| 2023 | -- | -- | -- |
| Career | 4 | 0 | 77.925 |

| Date | Place | Vault | Bars | Beam | Floor | AA |
|-------------------------|-------------------|---------------------|----------------------|------|-------|----|
| Jan. 11 | Penn State | 9.75 (T-6th) | 9.725 (T-8th) | -- | -- | -- |
| Jan. 17 | Iowa State | 9.725 (T-8th) | 9.75 (T-6th) | -- | -- | -- |
| Jan. 26 | West Virginia | 9.75 (T-7th) | 9.725 (T-7th) | -- | -- | -- |
| Jan. 31 | George Washington | 9.725 (T-12th) | 9.775 (T-9th) | -- | -- | -- |
| Feb. 8 | New Hampshire | -- | -- | -- | -- | -- |
| Feb. 14 | Oklahoma | -- | -- | -- | -- | -- |
| Feb. 21 | Pitt | -- | -- | -- | -- | -- |
| Feb. 23 | West Virginia | -- | -- | -- | -- | -- |
| Mar. 1 | West Virginia | -- | -- | -- | -- | -- |
| Mar. 8 | Iowa | -- | -- | -- | -- | -- |
| Mar. 13 | West Virginia | -- | -- | -- | -- | -- |
| Mar. 21 | West Virginia | -- | -- | -- | -- | -- |
| Apr. 2 | TBD | -- | -- | -- | -- | -- |
| 2020 NQS | | -- | -- | -- | -- | -- |
| 2020 Average | | 9.738 | 9.744 | -- | -- | -- |
| 2020 Season High | | 9.75 | 9.775 | -- | -- | -- |
| Career High | | 9.75 | 9.775 | -- | -- | -- |

Notes: Made her collegiate debut on vault and uneven bars in the 2020 season opener (Jan. 11) ... set career high on vault on Jan. 11, 2020 and matched on Jan. 26, 2020 ... tallied personal best on bars on Jan. 31, 2020 ... four-year level 10 gymnast out of Montgomery County Sports Performance Center ... two-time Junior Olympics National Championships qualifier, finishing fifth on floor exercise and seventh on vault and uneven bars in 2017 ... graduated early from North Penn High to join her sister, Kianna ... majoring in human nutrition and foods.



KIANNA YANCEY

*Freshman | 5-4
Hatfield, Pa. | North Penn High*

| Year | Meets | AA | Total Points |
|---------------|----------|----------|--------------|
| 2020 | 4 | 1 | 116.7 |
| 2021 | -- | -- | -- |
| 2022 | -- | -- | -- |
| 2023 | -- | -- | -- |
| Career | 4 | 1 | 116.7 |

| Date | Place | Vault | Bars | Beam | Floor | AA |
|-------------------------|---------------|--------------------|--------------------|---------------------|----------------------|--------------------|
| Jan. 11 | Penn State | 9.775 (T-4th) | 9.85 (T-3rd) | -- | -- | -- |
| Jan. 17 | Iowa State | 9.8 (3rd) | 9.825 (T-2nd) | -- | 9.8 (T-3rd) | -- |
| Jan. 26 | West Virginia | 9.775 (T-4th) | 9.875 (1st) | 9.625 (15th) | 9.875 (T-4th) | 39.15 (1st) |
| Jan. 31 | George Wash. | 9.8 (T-3rd) | 9.825 (T-4th) | 8.875 (23rd) | -- | -- |
| Feb. 8 | New Hampshire | -- | -- | -- | -- | -- |
| Feb. 14 | Oklahoma | -- | -- | -- | -- | -- |
| Feb. 21 | Pitt | -- | -- | -- | -- | -- |
| Feb. 23 | West Virginia | -- | -- | -- | -- | -- |
| Mar. 1 | West Virginia | -- | -- | -- | -- | -- |
| Mar. 8 | Iowa | -- | -- | -- | -- | -- |
| Mar. 13 | West Virginia | -- | -- | -- | -- | -- |
| Mar. 21 | West Virginia | -- | -- | -- | -- | -- |
| Apr. 2 | TBD | -- | -- | -- | -- | -- |
| 2020 NQS | | -- | -- | -- | -- | -- |
| 2020 Average | | 9.787 | 9.844 | 9.25 | 9.838 | 39.15 |
| 2020 Season High | | 9.8 | 9.875 | 9.625 | 9.875 | 39.15 |
| Career High | | 9.8 | 9.875 | 9.625 | 9.875 | 39.15 |

Notes: Owns seven career podium finishes (three on uneven bars, two on vault and one each on floor exercise and the all-around) and two event wins (one on bars and one in the all-around) ... competed in the all-around for the first time in her collegiate career on Jan. 26, 2020, posting career highs on balance beam, bars and floor ... debuted on floor for the first time on Jan. 17, 2020 ... tallied a career high on vault on Jan. 17, 2020 and matched on Jan. 31, 2020 ... made her collegiate debut on vault and bars in the 2020 season opener (Jan. 11) ... six-year level 10 gymnast from Montgomery County Sports Performance Center ... four-time Junior Olympics National Championships qualifier, finishing as high as 11th on beam at the 2018 championships ... majoring in psychology.

2020 VAULT LINEUP MEET-BY-MEET

| Meet | 1 | 2 | 3 | 4 | 5 | 6 |
|------------------|----------------------------|---------------------------------|----------------------------|---------------------------------|----------------------------|---------------------------------|
| Jan. 11 (48.9) | Kianna Yancey (9.775) | Chloe Cluchey (9.775) | Michelle Waldron (9.7) | Maya Kraus (9.65) | Kayla Yancey (9.75) | Abbie Pierson (9.9) |
| Jan. 17 (48.275) | Kianna Yancey (9.8) | Chloe Cluchey (9.35) | Michelle Waldron (9.55) | Maya Kraus (9.45) | Kayla Yancey (9.725) | Abby Kaufman (9.75) |
| Jan. 26 (48.9) | Kianna Yancey (9.775) | Kayla Yancey (9.75) | Chloe Cluchey (9.8) | Abby Kaufman (9.75) | Julia Merwin (9.8) | Michelle Waldron (9.775) |
| Jan. 31 (48.85) | Kianna Yancey (9.8) | Kayla Yancey (9.725) | Abby Kaufman (9.85) | Chloe Cluchey (9.05) | Abbie Pierson (9.725) | Maya Kraus (9.75) |
| Feb. 8 | | | | | | |
| Feb. 14 | | | | | | |
| Feb. 21 | | | | | | |
| Feb. 23 | | | | | | |
| Mar. 1 | | | | | | |
| Mar. 8 | | | | | | |
| Mar. 13 | | | | | | |
| Mar. 21 | | | | | | |
| Apr. 2 | | | | | | |

2020 UNEVEN BARS LINEUP MEET-BY-MEET

| Meet | 1 | 2 | 3 | 4 | 5 | 6 |
|------------------|-------------------------------|-----------------------------|----------------------------------|---------------------------------|-----------------------|------------------------------|
| Jan. 11 (48.75) | Esperanza Abarca (9.7) | Chloe Cluchey (9.75) | Sydney Marler (8.675) | Kendra Combs (9.725) | Kianna Yancey (9.85) | Kayla Yancey (9.725) |
| Jan. 17 (48.675) | Esperanza Abarca (9.75) | Kendra Combs (9.675) | Chloe Cluchey (9.675) | Abby Kaufman (9.625) | Kayla Yancey (9.75) | Kianna Yancey (9.825) |
| Jan. 26 (48.9) | Esperanza Abarca (9.85) | Kendra Combs (9.775) | Chloe Cluchey (9.675) | Abby Kaufman (9.675) | Kayla Yancey (9.725) | Kianna Yancey (9.875) |
| Jan. 31 (48.95) | Esperanza Abarca (9.9) | Kendra Combs (9.8) | Chloe Cluchey (9.65) | Kayla Yancey (9.775) | Kianna Yancey (9.825) | Sydney Marler (9.2) |
| Feb. 8 | | | | | | |
| Feb. 14 | | | | | | |
| Feb. 21 | | | | | | |
| Feb. 23 | | | | | | |
| Mar. 1 | | | | | | |
| Mar. 8 | | | | | | |
| Mar. 13 | | | | | | |
| Mar. 21 | | | | | | |
| Apr. 2 | | | | | | |

2020 BALANCE BEAM LINEUP MEET-BY-MEET

| Meet | 1 | 2 | 3 | 4 | 5 | 6 |
|------------------|---------------------------------|-----------------------------|-----------------------------|----------------------------|----------------------------------|------------------------------|
| Jan. 11 (48.925) | Esperanza Abarca (9.775) | McKenna Linnen (9.8) | Abby Kaufman (9.8) | Abbie Pierson (9.9) | Kendra Combs (9.1) | Taylor Sell (9.65) |
| Jan. 17 (48.725) | Esperanza Abarca (9.75) | McKenna Linnen (9.75) | Abby Kaufman (9.625) | Abbie Pierson (9.75) | Taylor Sell (9.6) | Kendra Combs (9.85) |
| Jan. 26 (48.75) | Esperanza Abarca (9.725) | McKenna Linnen (9.725) | Abby Kaufman (9.825) | Abbie Pierson (9.825) | Kendra Combs (9.65) | Kianna Yancey (9.625) |
| Jan. 31 (48.175) | McKenna Linnen (9.65) | Abby Kaufman (9.825) | Abbie Pierson (9.75) | Kendra Combs (9.775) | Kianna Yancey (8.875) | Esperanza Abarca (9.175) |
| Feb. 8 | | | | | | |
| Feb. 14 | | | | | | |
| Feb. 21 | | | | | | |
| Feb. 23 | | | | | | |
| Mar. 1 | | | | | | |
| Mar. 8 | | | | | | |
| Mar. 13 | | | | | | |
| Mar. 21 | | | | | | |
| Apr. 2 | | | | | | |

2020 FLOOR EXERCISE LINEUP MEET-BY-MEET

| Meet | 1 | 2 | 3 | 4 | 5 | 6 |
|------------------|---------------------------------|-----------------------------|------------------------------|---------------------------------|------------------------------|-----------------------------|
| Jan. 11 (48.75) | McKenna Linnen (9.5) | Kendra Combs (9.725) | Abbie Pierson (9.75) | Abby Kaufman (9.625) | Chloe Cluchey (9.85) | Erica Fontaine (9.8) |
| Jan. 17 (48.825) | Kendra Combs (9.575) | Abby Kaufman (9.725) | McKenna Linnen (9.8) | Chloe Cluchey (9.8) | Erica Fontaine (9.7) | Kianna Yancey (9.8) |
| Jan. 26 (49.475) | McKenna Linnen (9.875) | Kendra Combs (9.9) | Kianna Yancey (9.875) | Abbie Pierson (9.75) | Chloe Cluchey (9.925) | Erica Fontaine (9.9) |
| Jan. 31 (48.875) | McKenna Linnen (9.8) | Kendra Combs (9.775) | Abbie Pierson (9.875) | Chloe Cluchey (9.55) | Erica Fontaine (9.775) | Abby Kaufman (9.65) |
| Feb. 8 | | | | | | |
| Feb. 14 | | | | | | |
| Feb. 21 | | | | | | |
| Feb. 23 | | | | | | |
| Mar. 1 | | | | | | |
| Mar. 8 | | | | | | |
| Mar. 13 | | | | | | |
| Mar. 21 | | | | | | |
| Apr. 2 | | | | | | |

BOLD - Season High
Dropped Score

2020 POINT LEADERS

| Point Leaders | Season Points (Career Total) |
|--------------------------|-------------------------------------|
| 1. Abby Kaufman | 116.725 (1,166.2) |
| 2. Kianna Yancey | 116.7 (116.7) |
| 3. Kendra Combs | 116.325 (223.65) |
| 4. Chloe Cluchey | 115.85 (677.85) |
| 5. Abbie Pierson | 88.225 (88.225) |
| 6. Kayla Yancey | 77.925 (77.925) |
| 7. McKenna Linnen | 77.9 (535.7) |
| 8. Esperanza Abarca | 77.625 (330.275) |
| 9. Erica Fontaine | 39.175 (341.025) |
| 10. Michelle Waldron | 29.025 (203.6) |
| 11. Maya Kraus | 28.85 (28.85) |
| 12. Taylor Sell | 19.25 (86.125) |
| 13. Sydney Marler | 17.875 (240.275) |
| 14. Julia Merwin | 9.8 (467.425) |
| 15. Rachel Hornung | N/A (388.6) |
| 16. Emily Holmes-Hackerd | N/A (N/A) |

2020 PODIUM FINISHES

| Name | 1st | 2nd | 3rd | Total |
|------------------|------------|------------|------------|--------------|
| Kianna Yancey | 2 | 1 | 4 | 7 |
| Chloe Cluchey | 3 | 0 | 1 | 4 |
| Abbie Pierson | 3 | 1 | 0 | 4 |
| Abby Kaufman | 1 | 2 | 0 | 3 |
| Kendra Combs | 1 | 1 | 0 | 2 |
| Erica Fontaine | 0 | 1 | 1 | 2 |
| Esperanza Abarca | 1 | 1 | 0 | 2 |
| McKenna Linnen | 0 | 0 | 1 | 1 |
| Julia Merwin | 1 | 0 | 0 | 1 |