

1996 WASHBURN ICHABODS FOOTBALL GUIDE

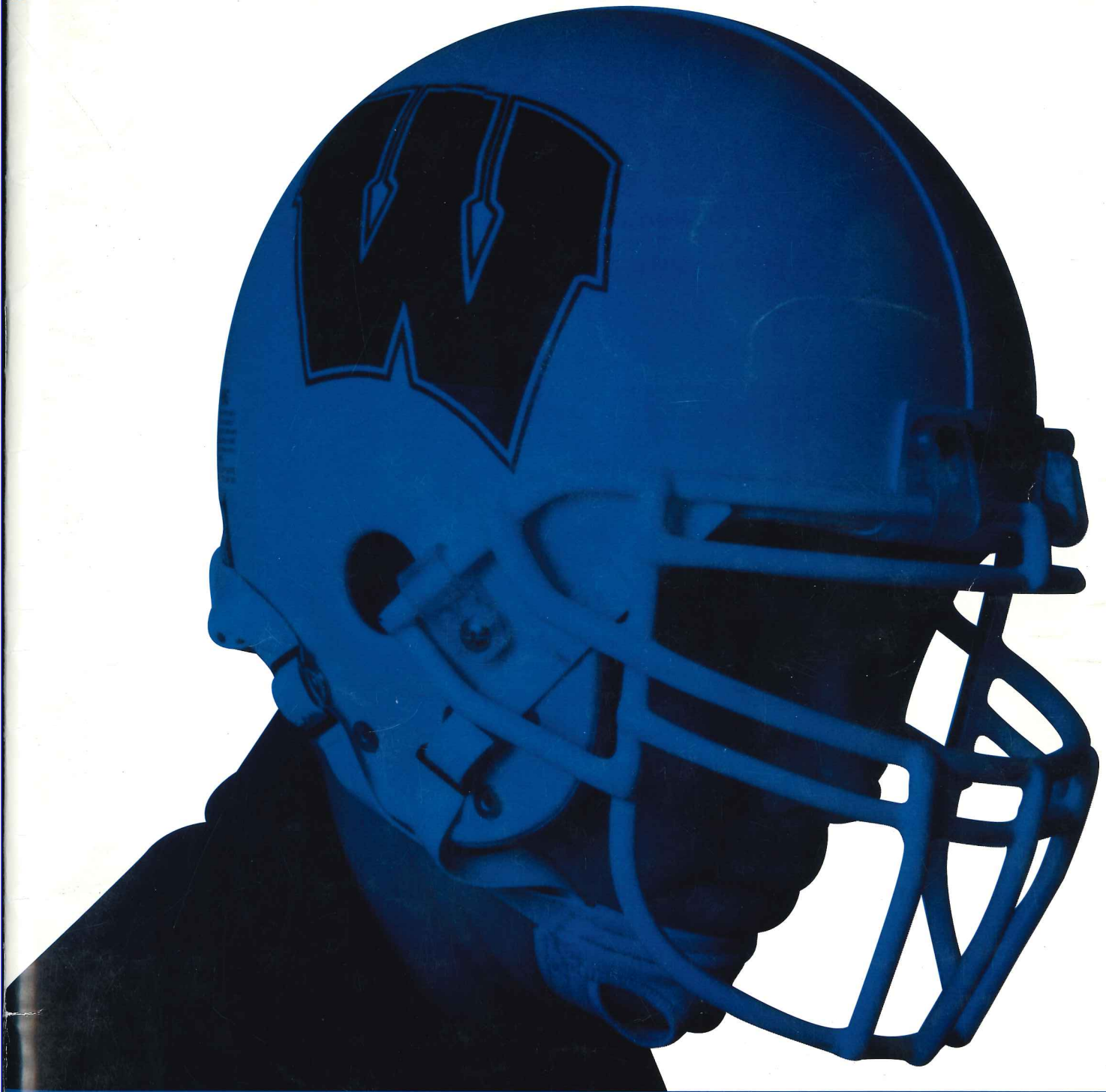

**MISSION: POSSIBLE**

TOP SECRET • INSTRUCTIONS & PERSONNEL INSIDE

# MEDIA INFORMATION

## Media Credentials / Parking

All requests for press, photo and broadcast credentials, and press box space for Washburn home football games should be made in advance and directed to Sports Information Director Robert Rodgers. Passes are mailed in advance as long as time permits, otherwise they are available in the requesting person's name at the will call window on the west side of Moore Bowl approximately one hour prior to game time.

The sports information office is located in Room 200-D of the Petro Allied Health Center. The telephone number is (913) 231-1010, ext. 1791.

## Press Box (913-231-1010, x1563)

The Washburn press box is located on the west side of Moore Bowl. Washburn University and the Football Writers Association of America remind all media representatives, press box officials and statisticians that the press box is a working press area and cheerleading for either team will not be tolerated. Rodgers will instruct security personnel to direct violators to the exit. Your cooperation is expected and appreciated.

## Press Conferences / Interviews

Head Coach Tony DeMeo and selected players are available during weekly press conferences. The press conferences are conducted on Thursdays beginning Sept. 5. They begin at 1:00 p.m. in Whiting Room 350A. Members of the media wishing to request a specific player attend the press conference should contact Robert Rodgers no later than noon the day before.

Player interviews during the week must be arranged through Robert Rodgers. For best results, please make arrangements at least one day in advance. Members of the media may contact Head Coach Tony DeMeo in his office during the week. The best time to reach Coach DeMeo is 11 a.m. to Noon, Monday through Friday.

Postgame interviews may be conducted on the field or in the Petro Center locker room area following a 10-minute "cooling-off" period.

## Photographers

Photo credentials must be displayed at all times. A photo credential allows access to both the sideline and press box areas. Under NCAA playing rules, photographers must stay beyond the 25-yard line at each end of the field and must stay clear of the team/bench areas.

## Game Services

Media representatives covering a game at Washburn will receive game programs, pre-game notes and statistics. In addition, NCAA scoring summaries, final team and individual stats, drive charts, tackle charts and quarterly updates are provided. All statistics are kept on computer using the *Automated Scorebook for Football* software from MRR Systems. The press box has only one telephone which is reserved for use by members of the sports information office. Media representatives are invited to install their own lines or use the telephones in the Washburn athletics department, located in the Petro Allied Health Center. Exceptions to this policy in order to meet a deadline can be made by Rodgers.

## Radio / Television Broadcasting

Approval for radio/television broadcasts of all Washburn home football games must be received in advance from Rodgers.

KDVV-FM 100.3 Radio (V100) holds exclusive rights to broadcast Washburn athletics events for the 1996-97 academic year. KDVV FM provides one telephone line for use by visiting radio stations on a reciprocal basis. Radio stations wishing to use the courtesy line should contact Rodgers.

Television stations seeking video tape highlights may want to contact one of the Topeka affiliates listed.

The 1996 Washburn University Football Media Guide was written and designed by Robert Rodgers, Sports Information Director and Chad Moreland, Graduate Assistant Sports Information Director. This brochure was typeset and designed on a Macintosh computer using PageMaker 5.0 software. Action photographs provided by the *Topeka Capital-Journal*. Mug shots and cover photo provided by Pam Jumisko at Zercher Photo. Area photography provided by the Greater Topeka Chamber of Commerce. The guide was printed by Pro-Print, Inc., of Topeka, Ray Emert, general manager.

## Washburn University Athletics Primary Media Outlets

Newspapers		Radio	
Topeka Capital-Journal (Ken Corbitt) 616 Jefferson, Topeka, KS 66607	(913) 295-1188 1-800-777-7171	KMAJ AM/KTOP AM (Mike Manns) 5301 SW 7th St., Topeka, KS 66606	(913) 272-1196
Kansas City Star (La Velle Neal) 1729 Grand Ave., Kansas City, MO 64108	(816) 234-4355	KMAJ FM/KDVV FM (Mike Manns) 5315 SW 7th St., Topeka, KS 66606	(913) 272-1196
Salina Journal P.O. Box 779, Salina, KS 67401	1-800-827-6363	KTPK (Rick Douglas) 3003 SW Van Buren, Topeka, KS 66611	(913) 297-1069
Wichita Eagle-Beacon (James Wangemann) 825 East Douglas, Wichita, KS 67201	1-800-825-6397	KWIC (Lee Burdorf) 800 SW Jackson, Topeka, KS 66611	(913) 232-0993
Washburn Review 1700 College, Topeka, KS 66621	(913) 233-3211	WIBW (Greg Sharpe, Ron Paradis) P.O. Box 119, Topeka, KS 66601	(913) 297-9797
Wires		Television	
Associated Press (Kansas City) 215 West Pershing, Kansas City, MO 64108	1-800-852-4844	KSNT (NBC, Ken Dudzik, Taylor Wilson) P.O. Box 2700, Topeka, KS 66601	(913) 582-5100
All Ichabod football games are broadcast on ...		KTKA (ABC, Mark Holyoak, Craig Andres) P.O. Box 2229, Topeka, KS 66601	(913) 233-6397 1-800-844-5852
		WIBW (CBS, Ron Paradis, Greg Sharpe) P.O. Box 119, Topeka, KS 66601	(913) 272-7030



# 1996 WASHBURN ICHABODS FOOTBALL GUIDE

## Table of Contents

### GENERAL INFORMATION

Media Information, Outlets	IFC
This Is Washburn University	2-3
Topeka, Kansas • An Ideal Location	4
Athletics at Washburn	5
Athletics Staff	6
Athletics Staff Directory	7

### 1996 ICHABODS

Tony DeMeo, Head Coach	8-9
Assistant Coaches	10-11
Q&A with Tony DeMeo	12
Preseason Depth Chart	13
Preseason Rosters (Breakdowns/Pronunciation)	14-15
1996 Washburn Ichabods	16-25
Top Newcomers	25
1996 Redshirts	25-27
Opponents	28-32
All-Time Scores with 1995 Opponents	33

### 1995 REVIEW AND TEAM HISTORY

1995 Game-by-Game Statistics	34-37
1995 Statistics	38-39
MIAA Profile / 1995 MIAA Review	40-41
Ichabod Honors and Awards	42-43
All-Time Records (1891 to the present)	44
Ichabod Football History	45
Washburn All-Time Scores	46-49
Washburn Football Records	50-51
Michael Dritein: Ichabod to Kansas City Chief	52

### Washburn University Sports Information Office

<b>SID: Robert Rodgers</b>	• Rodgers at Home: 913-228-0499
Assistant: Chad Moreland	• Mailing Address: 1700 College
Office: 913-231-1010 x1791	• Topeka, KS 66621
Office Fax: 913-231-1091	• Petro Allied Health Center, Room 200-D

## 1995 Ichabods Scoreboard (4-6-0)

Date	Opponent	Score	Attend
Sept. 9	MCPHERSON	W 61-0	3,450
Sept. 16	at Missouri Western*	L 6-17	4,300
Sept. 23	NORTHEAST MISSOURI*	L 17-41	1,550
Sept. 30	at Emporia State*	L 24-25	4,622
Oct. 7	at Central Missouri State*	W 37-21	6,235
Oct. 14	MISSOURI-ROLLA*	W 21-10	1,300
Oct. 21	at Southwest Baptist*	W 37-20	2,427
Oct. 28	PITTSBURG STATE*	L 7-31	2,050
Nov. 4	at Northwest Missouri State*	L 21-42	4,000
Nov. 11	MISSOURI SOUTHERN*	L 0-25	500

\* 3-6 (7th) in the Mid-America Intercollegiate Athletics Association

## 1996 Ichabods Schedule

Date	Opponent	Site	Time
Sept. 14	at Fort Hays State	Hays, Kan.	7:00
Sept. 21	MISSOURI WESTERN*	TOPEKA	7:00
Sept. 28	at Truism State*	Kirksville, Mo.	1:30
Oct. 5	EMPORIA STATE*	TOPEKA	7:00
Oct. 12	CENTRAL MISSOURI STATE*	TOPEKA	2:00
• Homecoming •			
Oct. 19	at Missouri-Rolla*	Rolla, Mo.	1:30
Oct. 26	SOUTHWEST BAPTIST*	TOPEKA	1:00
Nov. 2	at Pittsburg State*	Pittsburg, Kan.	1:00
Nov. 9	NORTHWEST MISSOURI STATE*	TOPEKA	1:00
Nov. 16	at Missouri Southern*	Joplin, Mo.	1:30

\* denotes Mid-America Intercollegiate Athletics Association games

## Washburn At a Glance

Location	Topeka, Kansas
Enrollment	6,500
Founded	1865
Nickname	Ichabods
Colors	Yale Blue and White
Stadium	Moore Bowl (7,200, natural grass)
Athletic Affiliations	NCAA Division II Mid-America Intercollegiate Athletics Ass'n
President	Dr. Hugh L. Thompson
Athletic Director	Loren Ferré
Head Football Coach	Tony DeMeo (Iona '71)
Record at WU	6-14-0 (two seasons)
Collegiate Record	69-45-4 (13 seasons)
Office Phone	913-231-1010 x1134
Best Time to Call	11 a.m. - noon
Assistant Coaches	Andy Williams, Def. Coordinator Dale Perine, Linebackers B.D. Kennedy, Offensive Line Todd Rundle, Backs & Receivers Mike Moddrell, Strength & Line
1995 Record	4-6-0
1996 MIAA Record	3-6-0 (7th)
All-time Record since 1891	414-463-44 (473)
Lettermen Returning	31 (14 off, 15 def, 2 spec.)
Lettermen Lost	16 (7 off, 8 def, 1 spec.)
Starters Returning	17 (9 off, 7 def, 1 spec.)
Basic Offense	Multi-Bone
Basic Defense	4-3

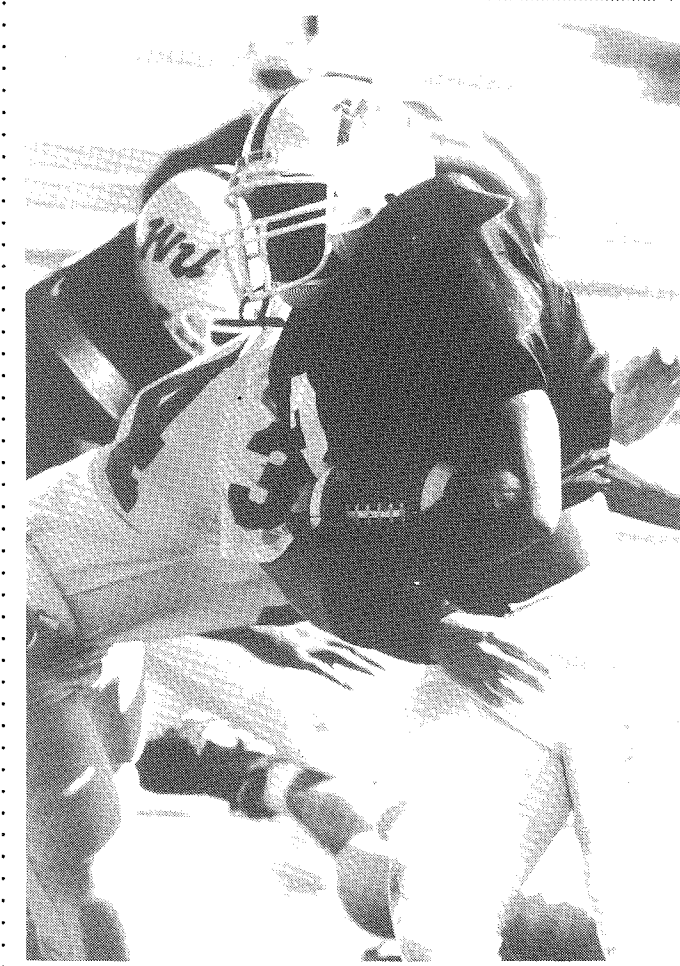

KEITH COLEMAN

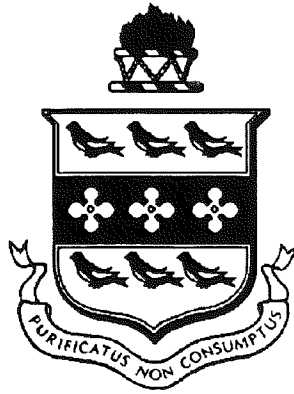

## A Popular Choice

Washburn University, founded in 1865, is one of the oldest and largest universities in Kansas.

As an urban and regional institution, Washburn serves the educational needs of Topeka, Shawnee County and the state of Kansas.



## Dr. Hugh Thompson, President



Dr. Hugh L. Thompson became Washburn's 13th president on Aug. 1, 1990. Under his leadership, the only municipal university in the country became a state-affiliated institution in 1991. This has

led to opportunities for cooperative endeavors, such as a jointly offered doctoral degree in education administration with Kansas State University.

Other accomplishments attributed to Thompson's guidance include a programmatic review and planning process to integrate assessment and accreditation, initiation of the Comer Project and Learning Exchange programs, development of associate degrees in 17 programs with the Kaw Area Technical School, automation of Mabee Library and plans to create a learning resources center at the library, establishment of an enrollment management program and the construction

of an on-campus building to house public television station KTWU.

Thompson has been very active as a member of committees and boards on several national professional organizations, such as the American Council on Education, American Association of State Colleges and Universities and American Association of University Administrators. He has edited two books and has published more than 80 articles.

Prior to coming to Washburn, Thompson was chancellor of Indiana University at Kokomo for 10 years. He also served as president of the Detroit Institute of Technology from 1977-80 and Siena Heights College from 1971-77.

A native of Martinsburg, W.V., Thompson earned an undergraduate degree in English from Shepherd College in 1956. He holds a master's in health and human development from Penn State University and a doctorate in higher education administration from Case Western Reserve University. He and his wife, Patricia, have four children: Cheri, Linda, Tempe and Vicki.

The university's success is measured in part by the achievements of its graduates who include a Nobel Prize winner in medicine, members of the U.S. Congress, members of the Kansas State Legislature, numerous judges who have graduated from the law school as well as many leaders in business, education, communications and service.

## Learning Opportunities

Washburn is committed to providing a quality education that will enable its students to embrace the responsibility of an ever changing world.

Students may choose from more than 70 degree programs within the College of Arts and Sciences, School of Business, School of Law, School of Nursing, or the School of Applied Studies.

Washburn prides itself on having quality and experienced faculty. More than two-thirds of the Washburn general faculty hold a doctorate or the highest degree available in their discipline. Professors, not graduate assistants, teach in the classrooms at all academic levels.

## The Campus

Students enjoy modern classrooms and educational facilities.

Since a tornado devastated the campus in 1966, more than \$43 million have been spent to construct new buildings and laboratories, and to purchase new equipment and library holdings.

The results are evident on a walking tour of our beautiful campus. Easily accessible classrooms and other facilities such as the state-of-the-art Petro Allied Health Center give the campus a unique compactness that few universities have.

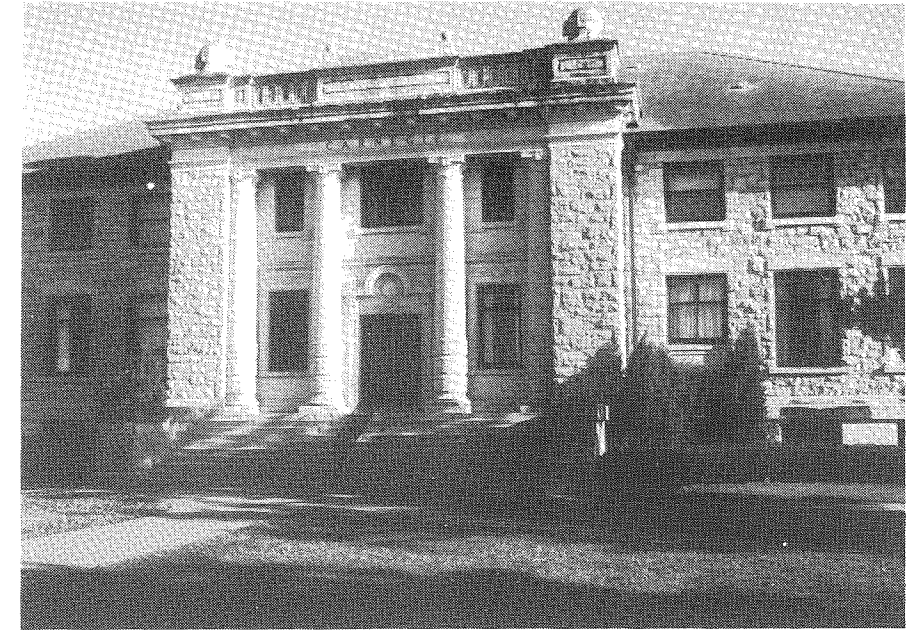

## Academic Majors at Washburn University

### COLLEGE OF ARTS AND SCIENCES

Anthropology, BA  
Art, BA/BFA  
Biology, BA/BS  
Business Education, BEd  
Chemistry, BA/BS  
Computer Information Science, AA/BA/BS  
Early Childhood Education, AA/BA  
Economics, BA  
Education, BEd/MEd  
English, BA  
French, BA  
General Science, BS  
General Studies, BGS  
German, BA

History, BA  
Humanities, Creative and Performing Arts, AA  
Mass Media Studies, BA  
Mathematics, BA/BS  
Medical Technology, BS  
Music, BA/BM  
Natural Science and Mathematics, AA  
Philosophy, BA  
Physical Education, BA/BEd  
Physics, BA/BS  
Political Science, BA  
Psychology, BA/MA  
Public Administration, BPA  
Religious Studies, BA  
Sociology, BA

Spanish, BA  
Speech Communication, BA  
Theatre, BA  
**SCHOOL OF BUSINESS**  
Business Administration, BBA/MBA  
Accounting, BBA  
Economics, BBA  
Finance, BBA  
Management, BBA  
Marketing, BBA  
General Business, BBA  
**SCHOOL OF NURSING**  
Nursing, BSN  
School Nurse Certification

### SCHOOL OF APPLIED SCIENCE

Corrections, BSCJ  
Law Enforcement, BSCJ  
Human Services, C/AAS/BAS  
Social Work, BSW/MSW  
Technology Administration, BAS  
**PRE-PROFESSIONAL**  
Dentistry, Engineering, Law, Medicine,  
Optometry, Pharmacy, Physical Therapy,  
Seminary, Veterinary Medicine  
**SCHOOL OF LAW**  
Law, JD

## TOPEKA, KANSAS • AN IDEAL LOCATION



## ATHLETICS AT WASHBURN UNIVERSITY

### A Winning Tradition

Washburn teams compete for NCAA Division II championships as a member of the Mid-America Intercollegiate Athletics Association (MIAA).

Washburn currently offers intercollegiate competition for men in the sports of baseball, basketball, football, golf and tennis. Women compete in basketball, softball, tennis and volleyball.

Success has been obtained by both teams and individuals. The Ichabods basketball team has won its four MIAA regular season championships in the last five years and advanced to the NCAA Division II national tournament during those same seasons. The Ichabods reached the semifinals of the national tournament in 1994.

The Lady Blues basketball team reached the "Sweet 16" of their 1995 national tournament while making a fifth straight appearance at the national event.

Both basketball teams finished the 1994-95 season ranked in the top 20 of their respective national polls.

The men's tennis team was selected for its first appearance in the NCAA Division II national tournament in 1995, while Washburn was selected to host both the men's and women's Midwest regionals.

Individually, many student-athletes earn all-conference, all-region and All-America

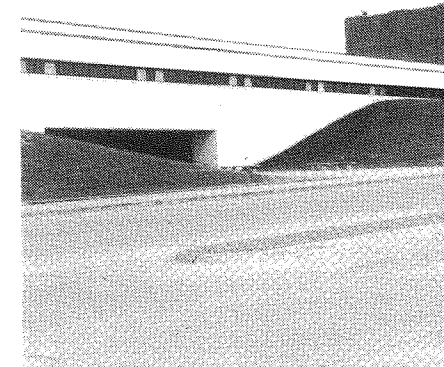
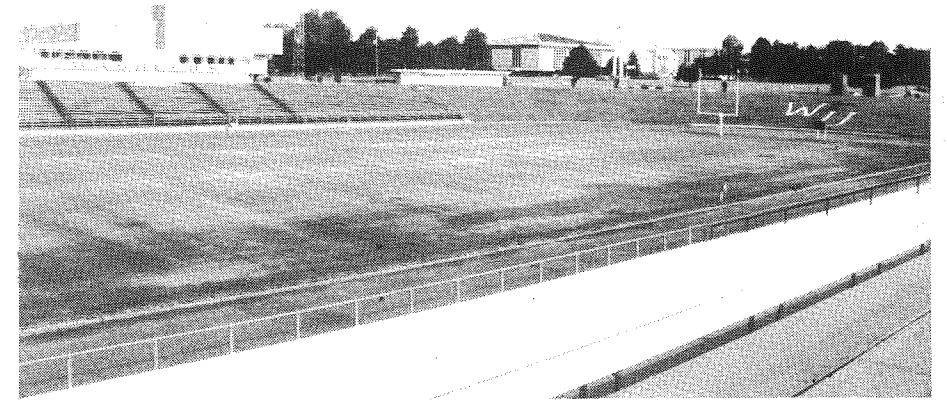

honors each year. During the 1995-96 seasons, 12 student-athletes representing nine of Washburn's teams earned first-team all-MIAA honors in their respective sport.

### Academic Success

While Washburn strives for success on the playing field, the university also takes pride in the academic accomplishments of its student-athletes.

During the 1995-96 academic year, 86 of the university's 200 student-athletes maintained a 3.0 grade point average or above. 27 Ichabods and Lady Blues representing nine Washburn teams were named to the MIAA all-academic team for their respective sport.

Each year, several student-athletes are honored at the district or national level through the GTE Academic All-America program. Senior wide receiver Michael Dritlein was named second team GTE Academic All-America in 1993 and 1995.

Also in 1995-96, Michael Dritlein was named the recipient of two significant awards. First he was honored by with the Burger King Scholar Athlete of the Week in September. That award was \$25,000 to the WU athletic scholarship fund in his name. He was then awarded the Ken B. Jones Student Athlete of the Year distinction during the spring. It is the highest award for a student-athlete in the MIAA.

### Loren Ferre', Director of Athletics



Loren Ferre' became Washburn's director of athletics in February of 1996 after a six-year appointment at Black Hills State University in Spearfish, S.D.

Ferre' is a dynamic leader that has implemented many internal changes within the athletic department since arriving on campus.

He has put increasing scholarships and departmental fund raising at the top of his list.

While at BHSU, Ferre' was also director of the Donald E. Young Sports Fitness Center, a 172,000 square foot, \$10.2 million facility.

During his Black Hills tenure, the athletics department nearly tripled its outside revenue, including large increases in ticket sales and scholarship funding. All 10 varsity teams won

a conference title in his final three years while services for student-athletes were enhanced.

Prior to joining the staff at Black Hills State, Ferre' spent 17 years at the University of North Texas, serving in several capacities. He was director of the Coliseum (1987-90), associate director of the Coliseum and assistant director of athletics (1983-87), assistant director of the Coliseum (1980-83) and event coordinator (1978-80).

The 47-year-old is a 1971 graduate of Texas Christian University, earning a bachelor of arts degree. He earned a master's in journalism from North Texas in 1982. He is currently completing course requirements for a doctorate of education in sports administration from the University of Northern Colorado. He expects to complete his work in 1996.

Ferre' and his wife Sarah have two daughters, six-year-old Caitlin and nine-month-old Hope.

# ATHLETICS STAFF

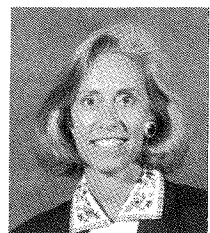

**JANET DEGGINGER**  
Assistant Athletic Director

Janet Degginger is entering her ninth year as Washburn's assistant athletic director.

Degginger returned to her alma mater in 1987 as assistant director of athletics. In that capacity, she is responsible for managing and monitoring all of the business and financial affairs of the department. In addition, she supervises personnel in the

administrative office, ticket office, training room, equipment room and Petro maintenance staff. During the 1995-96 academic year, Degginger served as the interim director of athletics during the national search for Loren Ferre'. Currently she serves as the university's senior women's administrator.

Degginger has served on several university, conference and national committees. She is currently a member of the NCAA Professional Sports Liaison Committee and has served on a subcommittee of the NCAA Research Committee for developing a financial analysis report. She is a past secretary/treasurer of the MIAA and is currently a member of the budget committee. She is a member of Washburn's Faculty Athletics and Financial Aid committees.

Degginger is a 1967 graduate of Washburn and has done postgraduate work at the University of Kansas. She lives in Topeka, and has a grown son, Preston.

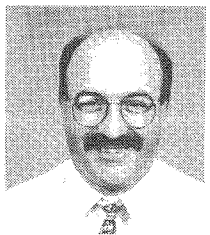

**STEVE ICE**  
Head Athletic Trainer

Steve Ice enters his 15th year as the Head Athletic Trainer at Washburn University.

Ice took over the Ichabods and Lady Blues programs in the fall of 1982 after a two-year assignment as the Associate Athletic Trainer at Lehigh University in Bethlehem, Penn.

During Ice's tenure at Washburn, the athletics training staff has seen the addition of the Petro Allied Health Center as a valuable resource for the prevention and rehabilitation of WU student-athletes.

Ice received his bachelor's degree from St. Mary of the Plains College in Dodge City, Kan., in 1977 and earned his master's from the University of Kansas in 1980. Ice also served as a graduate assistant athletic trainer for the Jayhawks from 1977 to 1979.

In addition to his duties at Washburn, Ice is the Director of Midwest Sports Medicine Center of Topeka. Steve and his wife Janis have four children; Brian who is 17, Patrick is 15, Jenna is 9 and Alyssa is 5.

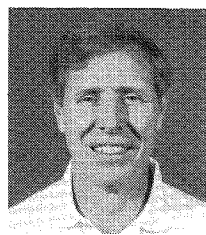

**LARRY BLUMBERG**  
Faculty Athletic Rep.



**RITA COX**  
Ticket Manager



**JANE KELLY**  
Athletics Secretary/  
Cheerleader Sponsor

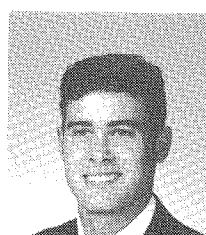

**CHAD MORELAND**  
Graduate Assistant  
Sports Information Dir.



**ROBERT RODGERS**  
Sports Information Director

Robert Rodgers enters his first year as Sports Information Director at Washburn after being named to the post in June of 1996.

A native of Burlington, Kan., and active member of the College Sports Information Directors of America (CoSIDA), Rodgers came to Washburn after two years at the University of Arkansas-Monticello.

In addition to his sports information duties at Washburn, Rodgers also oversees the athletic department's marketing and promotion efforts as well as the coordination of game administration.

At UA-Monticello, Rodgers was the SID for an eight-sport athletic program. In addition, he developed a corporate marketing program to defray the high costs of athletic publications. Rodgers has received many awards for his publications from CoSIDA over the past five years in the profession.

Prior to joining the UAM staff, Rodgers was sports information assistant at Division I Southwest Missouri State University in Springfield, Mo. He is a 1993 graduate from Pittsburg State University, where he assisted in the production of the 1992 PSU football game program that was judged "Best in the Nation" by CoSIDA.

Rodgers is married to the former Ann Donohoe of Burlington, Kan. No stranger to SID work, Ann produced the "Best in the Nation" Track and Field media guide while a student assistant at Pittsburg State in 1994.

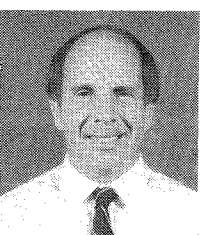

**RON WESSEL**  
Athletic Equipment Manager

Ron Wessel enters his 17th season at Washburn University as the Head Equipment Manager for the athletics department.

Wessel, a native of Sierra Vista, Ariz., is in charge of maintaining all of the athletics department's equipment needs. He attended Baker University in Baldwin City and was the school's football manager

there from 1976 to 1979. Wessel then accepted the equipment manager's position at Washburn in the spring of 1980.

He is a member of the American Equipment Managers Association and became certified in 1992. Wessel is serving as a District Director of the AEMA since 1993. In addition, he serves on the Continuing Education Committee of the AEMA.

Ron lives in Topeka and enjoys all kinds of sports, traveling, science fiction, and physical fitness.

# WASHBURN UNIVERSITY ATHLETICS DIRECTORY

1700 College, Topeka, Kansas 66621

Main Campus Switchboard: (913) 231-1010

General Athletics Extension: ext. 1134 Athletics Department Fax: (913) 231-1091

## WASHBURN UNIVERSITY BOARD OF REGENTS

Dean Ferrell, Topeka (Chairman)

Jim Roth, Wichita  
Harold "Hal" Dick, Hutchinson  
Lanny Kimbrough, Topeka  
Maxine Porter, Topeka

Blanche Parks, Topeka  
Mayor Harry "Butch" Felker, Topeka  
Jim Maag, Topeka  
Frank Sabatini, Topeka

## UNIVERSITY ADMINISTRATION

President ..... Dr. Hugh Thompson (Shepherd '56) ..... ext. 1556  
Vice President / Academic Affairs ..... Dr. Wayne Sheley  
Vice President / Administration and Treasurer ..... Gene Mosiman

## INTERCOLLEGIATE ATHLETICS ADMINISTRATION

Director of Athletics ..... Loren Ferre' (Texas Christian '71) ..... ext. 1794  
Assistant Director of Athletics ..... Janet Degginger (Washburn '67) ..... ext. 1790  
Sports Information Director ..... Robert Rodgers (Pittsburg State '93) ..... ext. 1791  
Home Telephone: (913) 228-0499  
Graduate Assistant Sports Information Director ..... Chad Moreland (Kansas State '96) ..... ext. 1791  
Faculty Athletics Representative ..... Larry Blumberg (Sterling '65) ..... ext. 1493  
Academic Advisor ..... Andy Williams (Missouri Western '86) ..... ext. 1795  
Athletics Trainer ..... Steve Ice (St. Mary of the Plains '77) ..... ext. 1753  
Equipment Manager ..... Ron Wessel ..... ext. 1761, 1338  
Ticket Manager ..... Rita Cox ..... 231-1092  
Athletics Secretary ..... Jane Kelly ..... ext. 1339

## ATHLETICS COACHING STAFF

Football ..... Tony DeMeo (Iona '71) ..... ext. 1134  
Defensive Coordinator ..... Andy Williams (Missouri Western '86) ..... ext. 1795  
Assistant Coach ..... Todd Rundle (UMass '90) ..... ext. 1798  
Assistant Coach ..... B.D. Kennedy (Bethany '87) ..... ext. 1705  
Assistant Coach ..... Dale Perine (Utah State '86) ..... ext. 1335  
Assistant Coach ..... Mike Moddrell (Kansas '79) ..... ext. 1134  
Graduate Assistants ..... Mike Mogenson (Baker '94)  
Mike Schartz (St. Mary of the Plains '89)  
Troy Biladeau (Fort Hays State '96)  
Student Assistant ..... Jason Lloyd  
Volleyball ..... Kelly Osburn (Idaho '85) ..... ext. 1756  
Assistant Coach ..... Tricia Voth (Washburn '96)  
Basketball (Men's) ..... Bob Chipman (Kansas State '73) ..... ext. 1355  
Assistant Coach ..... Torrey Head (Washburn '85) ..... ext. 1333  
Assistant Coach ..... Ron McHenry (Washburn '84) ..... ext. 1796  
Basketball (Women's) ..... Patty Dick (Washburn '71) ..... ext. 1764  
Assistant Coach ..... Celia Slater (Florida State '85) ..... ext. 1462  
Volunteer Assistant ..... Sarah Hema (Colorado-Colorado Springs '95) ..... ext. 1462  
Student Assistant ..... Fran Mathias  
Baseball ..... Steve Anson (Kansas State '76) ..... ext. 1793  
Golf ..... Ron McHenry (Washburn '84) ..... ext. 1796  
Softball ..... Kim Newbern (Kansas '94) ..... ext. 1797  
Tennis (Men's and Women's) ..... Peg Marmet (Kansas State '61) ..... ext. 1757

## HEAD COACH TONY DEMEO

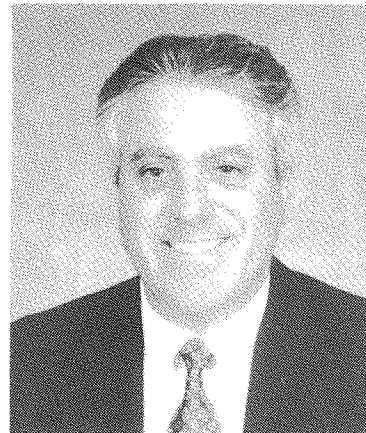

**"We've made great strides since during the past two seasons. When I arrived in 1993, we had only nine players benching over 300 pounds. Today we have the strength and speed to compete in this conference."**

Tony DeMeo enters his third season at the Ichabod helm in search of the final pieces of a tremendous turnaround of the Washburn Ichabods football program.

DeMeo brought a new offense, a new philosophy and a new attitude to the Ichabods as their new head coach for the 1994 season. Those attributes have, in turn, brought respectability back to the Washburn football program. Twice picked in the preseason to finish last in the MIAA, the Ichabods claimed eighth place in the standings at the end of their 2-8 1994 season and a 4-6 mark for a sixth place finish in 1995.

After five seasons as an assistant coach at the NCAA Division I level, DeMeo returned to the head coaching ranks when he was named the 36th head Ichabod in Washburn football history on Dec. 28, 1993.

DeMeo possesses 21 years of coaching experience, including 12 seasons as a collegiate head coach. His current career record stands at 69-45-4.

He began his coaching career as an assistant at Pace University (1973-74) before returning to his alma mater, Iona College, as head coach from 1975 to 1978. While at Iona, DeMeo compiled a 22-10-2 record. He left the Gaels' program to serve two seasons as assistant coach at the University of Pennsylvania (1979-80).

DeMeo was plucked from the Pennsylvania staff prior to the 1981 season to build from scratch a program at Mercyhurst College. During the next seven seasons, the Lakers posted a 41-21-2 record while DeMeo saw 94 percent of his student-athletes graduate. Mercyhurst was nationally ranked during his final four seasons at the helm and also was among the national statistical leaders in total offense, scoring offense and total defense.

In 1994, DeMeo was honored with the Dr. William P. Garvey Lifetime Achievement Award for a major and significant contribution to Mercyhurst College Athletics.

Since leaving Mercyhurst, DeMeo has gained experience as an offensive coordinator at Temple University (1988), James Madison University (1990) and Murray State University (1992). He also has logged time as an assistant coach at University of Delaware (1989) and University of Massachusetts (1991).

DeMeo has shared his knowledge of the game in numerous publications. He is author of *Explosive Football with the Multi-Bone Attack* (1990) and has written more than 40 articles for such publications as *Scholastic Coach* and *American Football Coaches Manual*. His most recent publication, *The Grass Isn't Greener; It's Only AstroTurf*, went on sale in

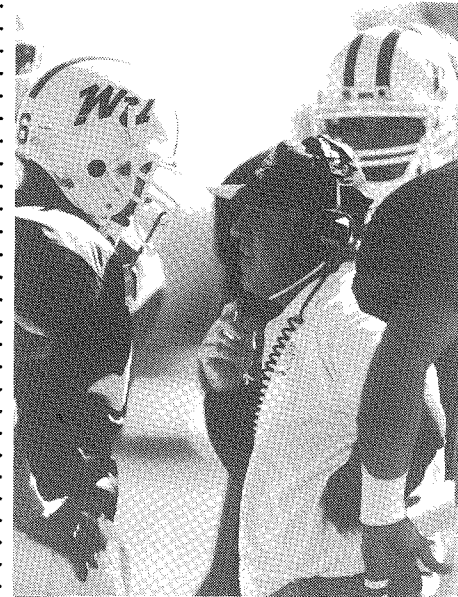

November 1994. DeMeo was recently named to a three-year term on the American Football Coaches Association's Summer Manual Committee. The committee gathers technical articles for the AFCA's annual summer manual.

In addition to being appointed to the AFCA committee, DeMeo also has been named to the NCAA Football Rules Committee. His four-year term on that committee began last fall. The Washburn head coach is one of four NCAA Division II representatives on the 16-man committee.

An accomplished speaker, DeMeo has been the featured speaker at more than 350 events, including sports banquets, business seminars, fund-raisers, football clinics and service clubs. His message was spread on a national level when he was a featured speaker for the Riddell-Ultra Power Football Coaches Clinics, a series of instructional coaching seminars conducted nationwide. On the local level, DeMeo has addressed more than 60 organizations since arriving in Topeka.

In addition to having brought strong football credentials to his position at Washburn, DeMeo also brought a deep commitment to community involvement. DeMeo has extensive experience in community affairs, charity events and service clubs. In 1985 he became the first sports figure ever honored as recipient of the Distinguished Service Award from the Pennsylvania Jaycees. Since arriving in Topeka, he has been an active volunteer for the Capper Foundation including being named Honorary Chairperson of the annual Capper Walk. DeMeo has also been active with the Most Pure Heart of Mary Catholic Church, and many other organizations.

The 47-year-old DeMeo is a native of the Bronx, NY. He earned a bachelor's degree in history with a minor in education from Iona in 1971. He has done post-graduate work at City University of New York. He lives in Topeka with his wife, Joanne, and three of their four daughters: Annie (15), Mary Kate (14) and Michelle (7). Oldest daughter Sara (19) is a sophomore at College of the Holy Cross.

## A CLOSER LOOK AT THE ICHABOD MENTOR

### Tony DeMeo's Washburn Ichabods

are a . . .

**WORK  
IN  
PROGRESS**

**TOPEKA, Kan.** — CAUTION: CONSTRUCTION AHEAD! Just as a jackhammer chisels away at the concrete of a highway to prepare it for resurfacing, Washburn University third-year head coach Tony DeMeo inspires and chips away at the hard, rocklike exterior of a losing attitude that the team had prior to his arrival in December of 1993. He's succeeded and has continued to coach the Ichabods toward the ultimate goal they've set: a national championship.

The Washburn football program is a true example of a work in progress entering the 1996 season. Since his appointment, DeMeo has accepted a monumental task and is now beginning to see the fruits of his labor.

"We've been able to instill a confidence in our players that has translated into effort and wins," said DeMeo. "We're ahead of schedule of where I thought we'd be when I took over the program in 1993. We've redshirted nearly our entire freshman class for the past two seasons and have created the kind of depth needed to compete in the toughest Division II conference in the country."

The Ichabods have endured some long seasons in the recent past. In addition to the 0-10 season in 1993, WU went just 2-8 in 1992, 1-10 in 1991 and 4-6 in 1990. Since 1980, the Washburn football program had only four winning seasons in 15 and three of those were under Larry Elliott from 1986 to 1988.

DeMeo was left with 27 returning players after Dennis Caryl's resignation. Tony didn't waste any time and recruited from the get-go to just get enough players to scrimmage in the spring.

After three solid recruiting classes, DeMeo is able to save his freshmen for the future of the program instead of throwing them to the Gorillas, Lions, 'Cats and 'Dogs of the Mid-America Intercollegiate Athletics Association.

"I couldn't believe how behind we were to the rest of the MIAA in just physical and mental toughness when I came here," said DeMeo. "Now we're able to redshirt our entire freshman class, giving them time to mature and develop without forcing them into action when they're not ready."

The first thing DeMeo did as the Ichabod mentor was use a jackhammer approach at the recent losing trend of Washburn football. After WU finished the 1993 season with a 0-10 record, DeMeo was brought in to regain the lost pride on the Washburn gridiron. A master plan was devised and a strict regimen was installed for the football team: Work hard and improve every day toward a championship, or find somewhere else to play.

"I've always looked for a certain kind of football player," said DeMeo "Our student-athletes at Washburn must maintain the highest standards on and off the field. A college degree and a championship is our ultimate goal."

The next item on the agenda was installing a new offense. The Multi-Bone, an offense designed by DeMeo in his days at Iona, is a perfect fit for the Ichabods. Most service academies run the offense that is easily adaptable to the personnel on hand. That was one advantage DeMeo had stepping in, an offense that could be productive right away.

Community support is always a big part in the success of a collegiate athletic program. Topeka has long supported the Ichabods but the past decade has seen the hometown fires burn dim for the local football program.

"One thing I've seen since I've been here is genuine, positive community support from the citizens and businesses in Topeka," said DeMeo. "They want us to succeed and that's exactly what we're doing."

Another way that DeMeo has drawn closer to the community is in the form of public service. The team is involved in many community projects including the annual Capper Foundation walk for children with physical disabilities, campus blood drives and raising money for other charities.

The final piece of the Ichabod puzzle will be a consistent winner with championship possibilities. "With the size of Topeka and the great people in northeast Kansas behind us, we'll give them something to cheer about," added DeMeo.

Work in progress. Championships are won by those who work hard for 365 days a year. That is the only way Tony DeMeo and the Washburn Ichabods like it. Watch your step.

By Robert Rodgers, Washburn SID  
for College Football Chronicle

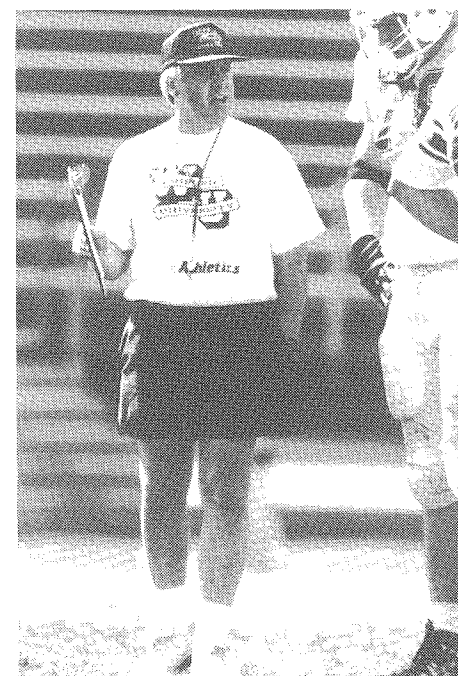

### Tony DeMeo's Personal File

**Alma Mater**  
Iona College (1971)

**Coaching Record**  
6-14-0, two seasons at Washburn  
69-45-4, 13 seasons overall

**Publications / Speaking**  
• *Explosive Football with the Multi-Bone Attack* (1980, reprinted 1990)  
• *The Grass Isn't Greener; It's Only AstroTurf* (1993)  
Speaker for the Riddell-Ultra Power Football Coaches Clinics

**Personal**  
He and his wife, Joanne, are the parents of Sara (19), Annie (15), Mary Kate (14) and Michelle (7)

#### The DeMeo Coaching Experience

- 1973-74 • Pace University, Assistant Coach
- 1975-78 • Iona College, Head Coach (NCAA-III)
  - Coaching Record: 22-10-2
  - Conference Champions: 1976 & 1977
  - Two-time Conference Coach of the Year: 1976 & 1977
- 1979-80 • Univ. of Pennsylvania, Asst. Coach (NCAA-IA)
- 1981-87 • Mercyhurst College, Head Coach (NCAA-III)
  - Coaching Record: 41-21-2
  - Started the football program at the NCAA-III level
  - Top 20 NCAA-III Ranking: 1984, 1985, 1986, 1987
  - Coach of the Year: 1985
  - Director of Athletics (1982-83)
- 1988 • Temple University, Offensive Coordinator (NCAA-IA)
- 1989 • University of Delaware, Assistant Coach (NCAA-IAA)
- 1990 • James Madison Univ., Off. Coordinator (NCAA-IAA)
- 1991 • Univ. of Massachusetts, Asst. Coach (NCAA-IAA)
- 1992 • Murray State Univ., Off. Coordinator (NCAA-IAA)
- 1994-present • Washburn University, Head Coach (NCAA-II)
  - Coaching Record: 6-14-0
  - Has doubled win totals in two seasons
  - Is rebuilding WU program from a 7-33 record (1990-93)

## ICHABOD ASSISTANT COACHES

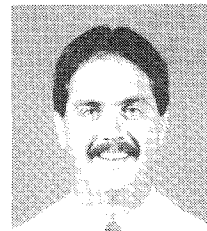

### ANDY WILLIAMS Defensive Coordinator

A seventh-year staff member, Andy Williams begins his sixth season as the Ichabods' defensive coordinator. Williams, who joined the staff as secondary coach in March 1990, also is responsible for counseling all Washburn student-athletes as the department's academic advisor.

Williams was a quarterback for Missouri Western State College (1982-85) before embarking on his coaching career as a student assistant on the Griffon staff during the 1986 season. He spent the 1987 and 1988 seasons as a graduate assistant at Utah State University where he worked with the defensive backs and defensive special teams. He was defensive coordinator at Phoenix College during the 1989 season.

Williams, who will turn 33 on Oct. 6, holds both an undergraduate and graduate degree in health, physical education and recreation. The Independence, Mo., native earned his bachelor's from Missouri Western in 1986 and his master's from Utah State in 1989. While at Missouri Western, Williams won the Donn Christopher Faros Scholarship in 1985 and was named outstanding senior by the physical education department in 1986.

Williams and his wife, Terry, live in Topeka with their daughters, Kelsey (6) and Kinsey, born in December 1994.

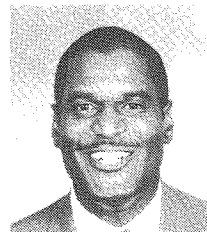

### DALE PERINE Assistant Coach

Dale Perine begins his sixth season at Washburn and his third season with the linebackers. He spent his first three seasons on the staff coaching the defensive line. Perine joined the Washburn

staff in April 1991.

Prior to coming to Washburn, Perine spent one season as defensive line coach at San Francisco State University. He had previously served as graduate assistant at Utah State University where he worked with outside linebackers. Perine began his coaching career at Logan High School in Utah.

The former defensive lineman lettered one season at Utah State after playing at Laney Junior College in California.

A native of Oakland, Calif., Perine will turn 34 on Oct. 22. He earned his bachelor's in physical education from Utah State in 1986.

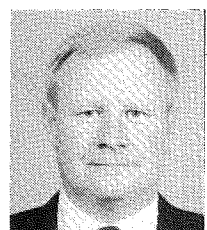

### MIKE MODDRELL Strength Coach

Mike Moddrell brings more than 20 years of experience in the weight room to his role as the Ichabods' strength coach. In addition, Moddrell shares the coaching duties for the defensive line.

Moddrell has been involved with the Washburn football program since 1988 and has been an instructor at the university since 1990. In addition to his duties with the football team, Moddrell has developed weight training, conditioning and testing programs for several Washburn teams.

The 49-year-old Moddrell grew up in rural Cass County in Missouri. He earned his bachelor's in physical education from University of Kansas in 1979 and is currently completing the requirements for a master's in physiology of exercise and biomechanics at Kansas. He and wife, Carol, live in Lawrence with their children Mike (24), Andrew (17) and Mary Beth (12).



### TODD RUNDLE Assistant Coach

Todd Rundle begins his first season as an assistant coach after serving as head football coach at Maine Central Institute for the past three years.

Rundle will handle the running backs and receivers as well as arranging the team's travel schedule.

While at Maine Central, he was responsible for compliance with NCAA regulations as well as recruiting, scheduling, travel, development and budgeting.

Prior to taking over the program at Maine Central, Rundle served three years as assistant football coach at the University of Massachusetts in Amherst. There he worked with the defensive and offensive lines as well as the linebackers, and was the staff liaison to the NCAA compliance office. In 1990, UMass advanced to the NCAA I-AA national playoffs.

Rundle earned a bachelor's of science in sports management from UMass in 1990. As a linebacker for the Minutemen, he was a three-time all-Yankee Conference honoree (1985-87) who also earned all-ECAC accolades in 1986 and 1987. In 1987, he was named to the Associated Press / UPI All-New England team. Rundle was a linebacker for the New England Patriots in 1988 before beginning his coaching career.

Rundle and his wife, Diane, live in Topeka.

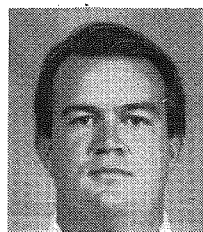

### B.D. KENNEDY Assistant Coach

B.D. Kennedy begins his sixth season as Washburn's offensive line coach.

He brings experience as a lineman and a coach to his position.

Kennedy joined the staff in April 1991 after two seasons as offensive line coach at Hutchinson Community College. He also logged time as a graduate assistant at Baylor University and a student assistant at Bethany College.

Kennedy was a two-year letterman for Bethany teams which finished in the NAIA top 20 both seasons. He was voted the outstanding offensive lineman in 1986, an honor he also earned two years at Blanchard High School in Oklahoma. The 1979 Blanchard team posted a 15-0 record while winning a state championship.

A native of Blanchard, Okla., Kennedy turned 31 on July 19. He earned his bachelor's in health and physical education from Bethany in 1987, while completing his master's in physical education from Baylor in 1989. Kennedy has a seven-year-old son, Jonathan.

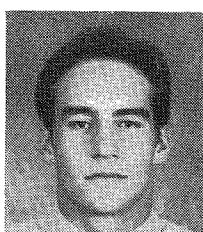

### JASON LLOYD Student Asst. Coach

Former Ichabod defensive end Jason Lloyd begins his first year as a student assistant coach in 1996.

Lloyd, a native of Pittsburg, played in every game at defensive end for his entire career at Washburn. He was named the Budweiser Player of the Week for his performance against Central Missouri State last year. Lloyd was an honorable mention all-state selection his senior season at Pittsburg High. The Purple Dragons won the state 5A championship his junior season.

Lloyd is finishing up his bachelor's degree at Washburn in physical education and will pursue a career in the coaching ranks.

## ICHABOD ASSISTANT COACHES



### MICHAEL MOGENSEN Grad. Assistant Coach

Michael Mogenson begins his second year as a graduate assistant on the Ichabod staff. He assists Dale Perine with the linebacker corps and is the defensive scout team coordinator.

Mogenson was an all-conference performer for Baker University at strong safety for two seasons. He was the team captain for the Wildcats' NAIA Final Four team under former head coach Charlie Richard. He transferred to Baker from Hutchinson Community College where he was an all-leaguer on the other side of the football at running back.

An all-state standout in high school, Mogenson was a strong safety and tailback on his Smokey Valley High Class 3A state championship team in 1988. He was the 3A Defensive Player of the Year following that run and was named to *Kansas Sports Magazine's* All-Time Playoff Dream Team.

A 1994 graduate of Baker, Mogenson is a first-year law student at WU.

### TROY BILADEAU

### Grad. Assistant Coach

The newcomer to the graduate assistant staff this season is former Silver Lake standout Troy Biladeau. Biladeau will assist Todd Rundle with the receivers and running backs this fall.

Biladeau played quarterback for Fort Hays State University for one season before assuming the duties of student assistant for the quarterbacks this past season. He began his collegiate athletic career running track at Cloud County Community College in Concordia.

As a senior at Silver Lake High School, Biladeau led the Eagles to the Class 3A state championship with a perfect 13-0 record. He passed for over 1,500 yards and 24 touchdowns while gaining all-state honors in 1990.

Biladeau is a 1996 graduate of FHSU.

### 1996 WU Team Travel Plans

Unlike the 1995 season when the Ichabods had only one overnight stays, the 1996 schedule has Washburn with five overnight stays. Here is a schedule of the Ichabods road plans this season.

**Sept. 14 at Fort Hays State:** Depart for Hays, Kan., at approximately 1:00 p.m., on Friday, Sept. 13, via charter bus. Headquarters at the Days Inn, 3205 North Vine, Hays, Kan., 913-628-8916. Team returns for Topeka on Sat., Sept. 14 immediately following the game.

**Sept. 28 at Truman State:** Depart for Columbia, Mo., at approximately 1:00 p.m., on Friday, Sept. 27, via charter bus. Headquarters at the Ramada Inn, 1100 Vandiver Drive, Columbia, Mo., 573-449-0051. Leave for Kirksville at approximately 8:00 a.m., on Sat., Sept. 28. Team returns for Topeka on Sat., Sept. 28 immediately following the game.

**Oct. 19 at Missouri-Rolla:** Depart for Rolla, Mo., at approximately 1:00 p.m., on Friday, Oct. 18, via charter bus. Headquarters at the Ramada Inn, 1701 Martin Springs Drive, Rolla, Mo., 314-364-7977. Team returns for Topeka on Sat., Oct. 19 immediately following the game.

**Nov. 2 at Pittsburg State:** Depart for Pittsburg, Kan., at approximately 1:00 p.m., on Friday, Nov. 1, via charter bus. Headquarters at the Holiday Inn Express, 4020 Parkview Drive, Pittsburg, Kan., 316-231-8700. Team returns for Topeka on Sat., Nov. 2 immediately following the game.

**Nov. 16 at Missouri Southern:** Depart for Joplin, Mo., at approximately 1:00 p.m., on Friday, Nov. 15, via charter bus. Headquarters at the Ramada Inn, 3320 Rangeline Road, Joplin, Mo., 417-781-0500. Team returns for Topeka on Sat., Nov. 16 immediately following the game.

### MIKE SCHARTZ Grad. Assistant Coach

Mike Schartz is entering his second year as a graduate assistant at Washburn. He assists B.D. Kennedy with the offensive line and is the offensive scout team coordinator.

Scharzt came to Washburn from Dodge City and Wichita Northwest high schools where he taught biology and physical science for five years. He also coached football and baseball during that time.

The native of Cimarron, Kan., lettered four years at St. Mary of the Plains College in Dodge City where he played defensive end and on the offensive line. SMP won its first conference championship in school history with a 10-0 season in 1988 when Schartz was team captain.

Scharzt is a 1989 graduate of SMP in physical education. He is married to the former Tammy Gilliard, who is a physical therapist in Topeka. Mike's younger brother, Joe Schartz, is the Ichabods' starting quarterback.

### About Moore Bowl



Moore Bowl has served as the home for Washburn football since it was dedicated on September 28, 1928. Throughout its 67-year history, the bowl has been witness to hundreds of high school and college games, long-standing conference rivalries and the tornado of 1966.

Construction of the bowl was part of a \$215,000 athletic project which also included the addition of Whiting Field House to the Washburn campus. The bowl was built in a natural depression south of Old Thomas Gymnasium and was designed to be similar to the facility at the University of Colorado. By taking advantage of the natural depression, the bowl was constructed in just seven months at a cost of approximately \$30,000. The construction work was under the direction of Cleveland S. Loper, head of the engineering department, with the contract for the excavation given to C.A. Ritchie of Topeka.

The original design for the horseshoe-shaped bowl (overall size of 400' by 650') called for 15,000 seats—8,000 in the original construction with the remaining seats to be built along the north end of the horseshoe. Additional seating was not added and the bowl currently has a seating capacity of 7,200. A press box and concessions stands were added to the facility in 1963 but destroyed three years later in the '66 tornado.

The bowl was named in honor of George Godfrey Moore, a Topeka sports enthusiast who had developed a reputation throughout the Midwest as a keen sportsman and friend of Washburn.

## Q & A WITH COACH TONY DEMEO

**Q: You and your staff have a lot of expectations entering the 1996 season. What are some of those expectations?**

**A:** We want to improve on what we started two seasons ago when I first took on the head coaching job at Washburn. We are looking forward to this season because we think we have the depth and talent to significantly improve on what we have accomplished in the past two seasons.

**Q: You talk about your depth. What has that meant to your team?**

**A:** It means everything. Good team depth is what wins championships. Players being able to step in and contribute due to an injury or illness really makes the difference. We've been able to redshirt our entire freshman class for the past two seasons and that builds a program two ways. First is that it gives your players an extra year of school to adjust to both academics and athletics. Secondly, it makes your team stronger physi-



**BEAU CARYL (91)**

cally. When I first took over, we had to sacrifice our young players because that is all we had. Now three years later, our freshmen are brought along at the pace we set for them and that makes us a better football team.

**Q: What were some of your goals going into spring practice?**

**A:** With the loss of Mike Dritlein at wide receiver, we knew we needed to find a way to get the football in our other talented, skill peoples' hands. Our receivers spent got in a lot of repetitions and

our backs looked great. Defensively, we looked at viturally a new secondary after losing Maurice (Ragland), Nolan (Jeffrey) and Eryc (Reese). Depth on the defensive line and at linebacker was also important during the spring. Finding depth that can come in and play was a key.

**Q: The Ichabods have improved every year under your guidance. Is there any reason to think that will not keep continuing?**

**A:** We've built a solid foundation during the past two seasons. We are stronger mentally and physically. Our players want to win but they also want to be a consistent winner. We still have a lot of work to do but I know that our recent past is proof that we are building in a positive direction.

### 1996 Preseason Practice Schedule

Fri., Aug. 16	Squad reports
Sat., Aug. 17	Three-a-day practices begin
Wed., Aug. 21	First practice in full pads
Sat., Aug. 24	Intersquad scrimmage, 2 p.m.
Mon., Aug. 26	Classes begin
Sat., Aug. 31	Intersquad scrimmage, 7 p.m.
	Kickoff Preview Bar-B-Q, 5 p.m.
Thur., Sept. 5	Weekly press conferences begin
Sat., Sept. 14	Season opener at Fort Hays State

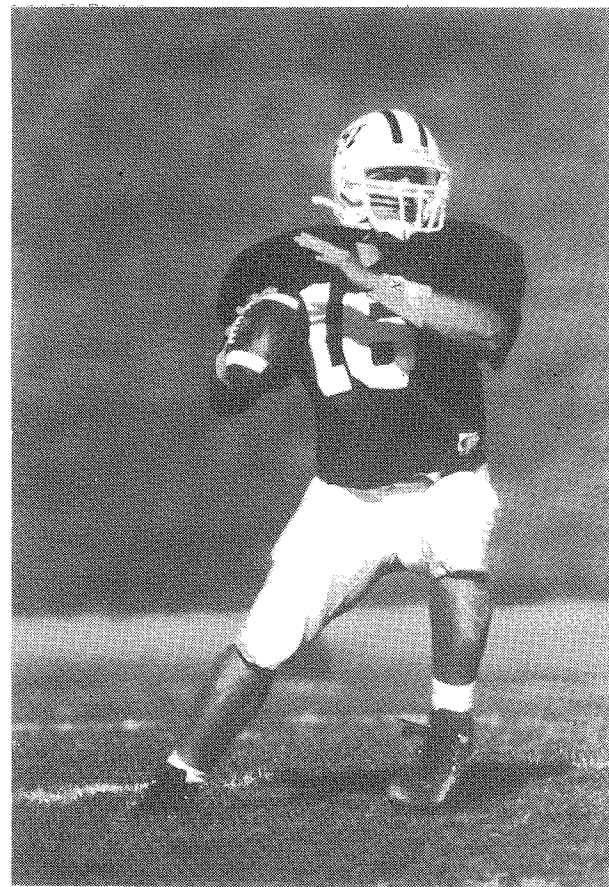

**JOE SCHATZ**

## PRESEASON ICHABODS DEPTH CHART

BASED ON ROSTER OF JULY 29, 1996; RETURNING STARTERS IN BOLD

### ICHABODS OFFENSE

**RIGHT HALFBACK**  
21 Willie Sapp, JR  
36 Bymer O'Hara, FR

**FULLBACK**  
3 Keith Coleman, SR  
44 Justin Howe, FR

**RIGHT HALFBACK**  
2 Brennan Casey, JR  
22 Lydell Flowers, JR

**WIDE RECEIVER**  
17 Andy Rucker, JR  
87 Marc Nardella, FR

**QUARTERBACK**  
16 Joe Schartz, SR  
11 Aaron Battle, SO

**WIDE RECEIVER**  
18 Justin Wrecke, SO  
82 Dustin Meza, FR

**RIGHT TACKLE**  
79 Keith Newbery, JR  
74 Joey Hoytal, FR

**RIGHT GUARD**  
60 Joe Busby, JR  
68 Chris Tangye, FR

**CENTER**  
57 Scott Sisk, SO  
77 Jimmy Harris, SR

**LEFT GUARD**  
70 Josh Parker, SR  
77 Jimmy Harris, SR

**LEFT TACKLE**  
72 Kevin Wheeler, FR  
76 Brent Stones, JR



### ICHABODS DEFENSE

**LEFT END**  
83 Dan Smith, JR  
34 Grant Webber, SR

**NOSE GUARD**  
81 Colin Cathey, SO  
60 Gabe Clements, FR

**RIGHT TACKLE**  
92 Todd Tenbrink, JR  
75 Aaron Doonan, FR

**RIGHT END**  
91 Beau Caryl, JR  
80 Casey Rhinehart, FR #

**LINEBACKER**  
33 Tony Scollieri, JR  
John Johnson, FR

**LINEBACKER**  
19 John Grundy, SR  
51 Andrew Howard, JR

**LINEBACKER**  
59 Jason Martin, JR  
58 Mike Cross, JR

**STRONG SAFETY**  
32 Tim Powers, SO  
35 Will Kerns, SO

**LEFT CORNERBACK**  
7 Zuri Stokes, JR  
31 Dewone Hunter, FR

**FREE SAFETY**  
24 Chris Swirles, SR  
20 Rodger Winston, SO

**RIGHT CORNERBACK**  
5 Ira Peoples, FR  
27 Jason Marshall, FR

### ICHABODS SPECIALISTS

**PLACEKICKER**  
6 Brian Fuemmeler, JR  
1 Chad Todd, FR

**PUNTER**  
6 Brian Fuemmeler, JR  
48 Matt Marshall, FR

# 1996 WU ICHABODS NUMERICAL ROSTER

## Roster Breakdown

### By Class

Seniors	10
Juniors	22
Sophomores	10
Redshirt Freshmen	18
Freshmen	43

### By Previous School

High School	88
Juco/Military	9
Four-Year	6

### By State

Kansas	72
Missouri	12
Texas	6
Florida	3
Georgia	1
Indiana	1
Wisconsin	1
Arizona	1
New York	1



NO	NAME	POS	HT	WT	CL-EX	HOMETOWN (PREVIOUS SCHOOL)
1	Chad Todd	K	6-0	195	Fr-HS	Peculiar, Mo. (Raymore - Peculiar HS)
2	<b>Brennan Casey</b>	RB	5-10	190	Jr-1L	St. Louis, Mo. (Jackson State [Miss.] Univ.)
3	<b>Keith Coleman</b>	FB	5-8	190	Sr-3L	Houston, Texas (Willowridge HS)
6	<b>Brian Fuemmeler</b>	P	5-11	170	Jr-2L	Kansas City, Mo. (St. Thomas Aquinas HS)
7	<b>Zuri Stokes</b>	CB	5-10	170	Sr-3L	Houston, Texas (Willowridge HS)
10	Ryan Bradbury	RB	6-0	175	Jr-RS	Eureka, Kan. (Eureka HS)
11	Aaron Battle	QB	6-1	165	Jr-SQ	Princeton, Texas (Princeton HS)
15	<b>Justin Wrecke</b>	WR	6-0	190	Jr-SQ	Hartland, Wisc. (St. Joseph's)
16	<b>Joe Schartz</b>	QB	6-2	200	Sr-3L	Dodge City, Kan. (Dodge City HS)
17	Andy Rucker	WR	5-7	170	Jr-1L	Manhattan, Kan. (Fort Hays State [Kan.] Univ.)
18	Brennan Wrecke	WR	6-1	175	Fr-RS	Overland Park, Kan. (Shawnee Mission West HS)
19	<b>John Grundy</b>	LB	6-0	245	Sr-1L	Crawfordsville, Ind. (Purdue [Ind.] Univ.)
20	Rodger Winston	DB	6-3	190	So-SQ	Overland Park, Kan. (Blue Valley North HS)
21	Willie Sapp	RB	5-10	185	Jr-1L	Portal, Ga. (Murray State [Ky.] University)
22	Lydell Flowers	HB	5-10	180	Jr-1L	Wichita, Kan. (Wichita West HS)
24	Chris Swirls	FS	5-11	170	Sr-1L	Sarasota, Fla. (Hutchinson [Kan.] CC)
27	Jason Marshall	CB	6-0	170	Fr-RS	Gainesville, Texas (Gainesville HS)
28	Ira Peoples	CB	5-11	180	Fr-RS	Denton, Texas (Denton-Ryan HS)
31	Dewone Hunter	DB	5-9	160	Fr-RS	Kansas City, Kan. (Kansas City Kan. CC)
32	Tim Powers	DB	5-11	175	Fr-RS	Leawood, Kan. (St. Thomas Aquinas HS)
33	<b>Tony Scollieri</b>	LB	6-0	210	Jr-2L	Grandview, Mo. (Grandview HS)
34	<b>Grant Webber</b>	DE	6-3	225	Sr-3L	Sublette, Kan. (Sublette HS)
35	Will Kerns	SS	5-9	190	So-1L	Osage City, Kan. (Osage City HS)
36	Bymer O'Hara	RB	5-10	165	Fr-RS	Olathe, Kan. (St. Thomas Aquinas HS)
38	Bobby Kosmala	DB	5-10	180	So-SQ	Overland Park, Kan. (Johnson County [Kan.] CC)
39	John Johnson	FB	5-11	200	So-1L	Wichita, Kan. (Valley Center HS)
40	Lincoln Olsen	LB	6-2	195	Jr-TR	Phoenix, Ariz. (Mesa CC)
41	Neal Smith	DB	6-1	180	Fr-RS	Holton, Kan. (Valley Falls HS)
43	Troy Lindvall	LB	5-11	215	Jr-TR	Lawrence, Kan. (Fort Scott CC)
44	Justin Howe	FB	6-0	245	So-1L	Topeka, Kan. (Washburn Rural HS)
45	Travis Smith	DB	5-10	190	So-TR	Sarasota, Fla. (Manatee CC)
46	Jon Fredrickson	LB	5-10	195	So-SQ	Courtland, Kan. (Cloud County [Kan.] CC)
48	Matt Marshall	PLB	5-10	205	Fr-RS	Eureka, Kan. (Eureka HS)
50	Jerome Bobbitt	LB	6-0	215	Fr-RS	Olathe, Kan. (St. Thomas Aquinas HS)
51	Andrew Howard	LB	5-9	225	Jr-2L	Rochester, N.Y. (Rochester HS)
53	Brian Lang	LB	6-0	185	Fr-RS	Hutchinson, Kan. (Hutchinson HS)
56	Chad Hoffman	LB	5-8	200	So-1L	Abilene, Kan. (Abilene HS)
57	<b>Scott Sisk</b>	OL	6-4	230	So-1L	McCune, Kan. (Pittsburg HS)
58	Mike Cross	LB	6-1	215	Jr-1L	Topeka, Kan. (Seaman HS)
59	Jason Martin	LB	6-0	235	Jr-SQ	Hoisington, Kan. (Garden City [Kan.] CC)
60	<b>Joe Busby</b>	OL	6-5	290	Jr-2L	Wichita, Kan. (Bishop Carroll HS)
64	James Myers	OL	6-2	270	So-TR	Lawrence, Kan. (Baker University)
63	Gabe Clements	OG	6-1	280	Jr-2L	Fort Scott, Kan. (Fort Scott HS)
68	Chris Tangye	OL	6-3	255	Fr-RS	Salina, Kan. (Salina Central HS)
70	<b>Josh Parker</b>	OL	6-6	295	Sr-2L	Wichita, Kan. (Wichita West HS)
72	Kevin Wheeler	OL	6-3	255	Fr-RS	Andover, Kan. (Andover HS)
73	A.J. Stattelman	OL	5-10	220	Fr-RS	Topeka, Kan. (Seaman HS)
74	Joey Hoytal	OL	6-3	255	Fr-RS	Topeka, Kan. (Hayden HS)
75	Aaron Doonan	DT	6-1	220	Fr-RS	Hoisington, Kan. (Hoisington HS)
76	Brent Stones	OL	6-2	265	Jr-TR	Sabetha, Kan. (Coffeyville CC)
77	Jimmy Harris	OL	6-0	275	Sr-TR	Great Bend, Kan. (Chadron State [Neb.] College)
78	Brent Senogles	DT	6-0	230	So-1L	Topeka, Kan. (Washburn Rural HS)
79	<b>Keith Newbery</b>	OL	6-6	285	Jr-1L	Pittsburg, Kan. (Pittsburg HS)
80	Casey Rhinehart	DE	6-1	220	Fr-RS	Wichita, Kan. (Wichita South HS)
81	Colin Cathey	DT	6-5	265	Jr-2L	Topeka, Kan. (Seaman HS)
82	Dustin Meza	WR	6-2	175	Fr-RS	Independence, Kan. (Independence HS)
83	<b>Dan Smith</b>	DE	6-3	210	Jr-2L	Mulvane, Kan. (Mulvane HS)
87	Marc Nardella	WR	6-5	180	Fr-RS	Kansas City, Mo. (Oak Park HS)
88	Jeff Koch	TE	6-0	235	Sr-3L	Clyde, Kan. (Clifton-Clyde HS)
91	<b>Beau Caryl</b>	DE	6-1	235	Sr-3L	Topeka, Kan. (Topeka High)
92	Todd Tenbrink	DT	6-5	270	Jr-1L	Topeka, Kan. (Seaman HS)
93	Chad Dawson	DT	6-1	255	Jr-TR	Garden City, Kan. (Hutchinson CC)
99	Jason Delgado	DT	6-2	255	Jr-TR	Sarasota, Fla. (Murray State [Ky.] University)

Returning starters in bold.

# 1996 WU ICHABODS ALPHABETICAL ROSTER

NO	NAME	POS	HT	WT	CL-EX	HOMETOWN (PREVIOUS SCHOOL)
11	Aaron Battle	QB	6-1	170	Jr-SQ	Princeton, Texas (Princeton HS)
50	Jerome Bobbitt	LB	6-0	215	Fr-RS	Olathe, Kan. (St. Thomas Aquinas HS)
10	Ryan Bradbury	HB	6-0	175	Fr-RS	Eureka, Kan. (Eureka HS)
60	<b>Joe Busby</b>	OL	6-5	290	Jr-2L	Wichita, Kan. (Bishop Carroll HS)
91	<b>Beau Caryl</b>	DE	6-1	235	Sr-3L	Topeka, Kan. (Topeka High)
2	<b>Brennan Casey</b>	RB	5-10	190	Jr-1L	St. Louis, Mo. (Jackson State [Miss.] Univ.)
81	Colin Cathey	DT	6-5	265	Jr-2L	Topeka, Kan. (Seaman HS)
63	Gabe Clements	DT	6-1	280	Jr-2L	Fort Scott, Kan. (Fort Scott HS)
3	<b>Keith Coleman</b>	FB	5-8	190	Sr-3L	Houston, Texas (Willowridge HS)
58	Mike Cross	LB	6-1	215	Jr-1L	Topeka, Kan. (Seaman HS)
93	Chad Dawson	DT	6-1	255	Jr-TR	Garden City, Kan. (Hutchinson CC)
99	Jason Delgado	DT	6-1	265	Jr-TR	Sarasota, Fla. (Murray State [Ky.] University)
75	Aaron Doonan	DT	6-1	220	Fr-RS	Hoisington, Kan. (Hoisington HS)
22	Lydell Flowers	HB	5-10	180	Jr-1L	Wichita, Kan. (Wichita West HS)
46	Jon Fredrickson	LB	5-10	195	So-SQ	Courtland, Kan. (Cloud County [Kan.] CC)
6	<b>Brian Fuemmeler</b>	P	5-11	170	Jr-2L	Kansas City, Mo. (St. Thomas Aquinas HS)
19	<b>John Grundy</b>	LB	6-1	245	Sr-1L	Crawfordsville, Ind. (Purdue [Ind.] Univ.)
77	Jimmy Harris	OL	6-0	275	Sr-TR	Great Bend, Kan. (Chadron State [Neb.] College)
56	Chad Hoffman	LB	5-8	200	So-1L	Abilene, Kan. (Abilene HS)
51	Andrew Howard	LB	5-9	225	Jr-2L	Rochester, N.Y. (Rochester HS)
44	Justin Howe	FB	6-0	245	So-1L	Topeka, Kan. (Washburn Rural HS)
74	Joey Hoytal	OL	6-3	255	Fr-RS	Topeka, Kan. (Hayden HS)
31	Dewone Hunter	DB	5-9	160	Fr-RS	Kansas City, Kan. (Kansas City Kan. CC)
39	John Johnson	FB	5-11	200	So-1L	Wichita, Kan. (Valley Center HS)
26	Antwaun Jones	DB	5-9	175	Fr-RS	Laney, Wash. (New Century HS)
35	Will Kerns	SS	5-9	190	So-1L	Osage City, Kan. (Osage City HS)
88	Jeff Koch	TE	6-0	235	Sr-3L	Clyde, Kan. (Clifton-Clyde HS)
38	Bobby Kosmala	DB	5-10	180	So-SQ	Overland Park, Kan. (Johnson County [Kan.] CC)
53	Brian Lang	LB	6-0	185	Fr-RS	Hutchinson, Kan. (Hutchinson HS)
43	Troy Lindvall	LB	5-11	215	Jr-TR	Lawrence, Kan. (Fort Scott CC)
27	Jason Marshall	DB	6-0	170	Fr-RS	Gainesville, Texas (Gainesville HS)
48	Matt Marshall	PLB	5-10	205	Fr-RS	Eureka, Kan. (Eureka HS)
59	Jason Martin	LB	6-0	235	Jr-SQ	Hoisington, Kan. (Garden City [Kan.] CC)
82	Dustin Meza	WR	6-2	175	Fr-RS	Independence, Kan. (Independence HS)
64	James Myers	OL	6-2	270	So	Lawrence, Kan. (Baker University)
87	Marc Nardella	WR	6-5	180	Fr-RS	Kansas City, Mo. (Oak Park HS)
79	<b>Keith Newbery</b>	OL	6-6	285	Jr-1L	Pittsburg, Kan. (Pittsburg HS)
36	Bymer O'Hara	RB	5-10	165	Fr-RS	Olathe, Kan. (St. Thomas Aquinas HS)
40	Lincoln Olsen	LB	6-2	195	Jr-TR	Phoenix, Ariz. (Mesa CC)
70	<b>Josh Parker</b>	OL	6-6	295	Sr-2L	Wichita, Kan. (Wichita West HS)
5	Ira Peoples	DB	5-11	180	Fr-RS	Denton, Texas (Denton-Ryan HS)
32	Tim Powers	DB	5-11	175	Fr-RS	Leawood, Kan. (St. Thomas Aquinas HS)
80	Casey Rhinehart	DE	6-1	220	Fr-RS	Wichita, Kan. (Wichita South HS)
17	Andy Rucker	WR	5-7	170	Jr-1L	Manhattan, Kan. (Fort Hays State [Kan.] Univ.)
21	<b>Willie Sapp</b>	RB	5-10	185	Jr-1L	Portal, Ga. (Murray State [Ky.] University)
16	<b>Joe Schartz</b>	QB	6-2	200	Sr-3L	Dodge City, Kan. (Dodge City HS)
33	<b>Tony Scollieri</b>	LB	6-0	210	Jr-2L	Grandview, Mo. (Grandview HS)
78	Brent Senogles	DT	6-0	230	So-1L	Topeka, Kan. (Washburn Rural HS)
57	<b>Scott Sisk</b>	OL	6-4	230	So-1L	McCune, Kan. (Pittsburg HS)
83	<b>Dan Smith</b>	DE	6-3	210	Jr-2L	Mulvane, Kan. (Mulvane HS)
41	Neal Smith	DB	6-1	180	Fr-RS	Holton, Kan. (Valley Falls HS)
45	Travis Smith	DB	5-10	190	So-TR	Sarasota, Fla. (Manatee CC)
73	A.J. Stattelman	OL	5-10	220	Fr-RS	Topeka, Kan. (Seaman HS)
7	<b>Zuri Stokes</b>	CB	5-10	170	Sr-3L	Houston, Texas (Willowridge HS)
76	Brent Stones	OL	6-2	265	Jr-TR	Sabetha, Kan. (Coffeyville CC)
24	Chris Swirls	FS	5-11	170	Sr-1L	Sarasota, Fla. (Hutchinson CC)
68	Chris Tangye	OL	6-3	255	Fr-RS	Salina, Kan. (Salina Central HS)
92	Todd Tenbrink	DT	6-5	270	Jr-1L	Topeka, Kan. (Seaman HS)
1	Chad Todd	K	6-0	195	Fr-HS	Peculiar, Mo. (Raymore - Peculiar HS)
34	<b>Roger Webber</b>	DE	6-3	225	Sr-3L	Sublette, Kan. (Sublette HS)
20	Roger Winston	DB	6-3	190	Fr-RS	Overland Park, Kan. (Blue Valley North HS)
18	Brennan Wrecke	WR	6-1	175	Fr-RS	Overland Park, Kan. (SM West HS)
15	<b>Justin Wrecke</b>	WR	6-0	190	Jr-1L	Hartland, Wisc. (St. Joseph's)
72	Kevin Wheeler	OL	6-3	255	Fr-RS	Andover, Kan. (Andover HS)

Returning starters in bold.

## Pronunciation Guide

### COACHES

DeMeo (du-MAYo)  
Perine (puh-REEN)  
Mogenson (MO-gen-son)

### PLAYERS

Caryl (KARE-ull)  
Colin Cathey (CALL-un)  
Doolin (DUEL-in)  
Fuemmeler (FEM-lur)  
Lydell Flowers (LyDELL)  
Galbraith (GAUL-breath)  
Heer (HEAR)  
Hoytal (hoy-TELL)  
Koch (COOK)  
Kosmala (CAUSE-maul-uh)  
Meza (MAYS-uh)  
Bymer O'Hara (BYE-muhr)  
Schartz (SHARTS)  
Scollieri (skuh-LARRY)  
Senogles (SEN-uh-gulls)  
Zuri Stokes (Zur-ee)  
Swirls (Swirls)  
Tangye (TANG-ee)  
Wrecke (WRECK-ee)

# 1996 WASHBURN ICHABODS

## Aaron Battle

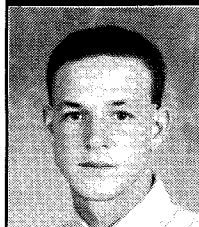

**11**  
6-1 • 170 • Jr-1L  
Quarterback  
Princeton, Texas

**DeMeo's Viewpoint:** "Aaron had an outstanding spring. He really stepped up his performance and had a 93-yard run in the spring scrimmage. Aaron has great speed and quickness and comes ready to play every game."

**At WU:** Redshirted 1995 season. Appeared in three games in 1994, making two appearances at quarterback and one on special teams. Completed four of 18 passes for 65 yards with one touchdown and two interceptions. Rushed 16 times for 17 net yards. Played most of three quarters vs. CMSU in place of injured Joe Schartz. Also appeared against NWMSU and SBU. Made collegiate debut and threw first collegiate touchdown pass vs. CMSU on Sept. 24, 1994. **Background:** Also played baseball, basketball and track for Princeton HS. Finished as team's all-time leading passer. As a senior, passed for 1,196 yards and 12 touchdowns while rushing for 577 yards and seven scores. A two-time all-district selection who was first Princeton player to be named the district's most valuable player. As a junior, selected first team all-district defensive back and second-team all-district quarterback. A two-time all-county quarterback. Finished in the top 10 in passing and total offense in the Dallas metro area. Also earned all-district honors as an infielder for the baseball team. **Personal:** Born on Sept. 15, 1975. Son of Randy Battle and Beth Battle. One brother. Majoring in sports medicine.

## Jerome Bobbitt

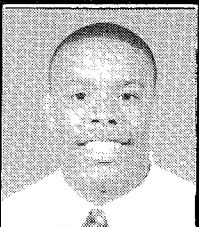

**50**  
6-0 • 235 • Fr-RS  
Linebacker  
Olathe, Kan.

**DeMeo's Viewpoint:** "Jerome had a great spring at linebacker. He's becoming the kind of player we want at that position. He had a successful redshirt season and he's going to be a good football player for us."

**At WU:** Redshirted in 1995. Will bid for play at the linebacker position in 1996. **Background:** Also participated in baseball and basketball for St. Thomas Aquinas HS. A two-year starter at both fullback and linebacker. Had 115 career carries for 484 yards. Posted defensive career stats of 74 solos, 49 assists, three interceptions and one fumble recovery. Played outfield and third base for baseball team. A delegate to Boys State and an Aquinas peer counselor. Elected 1994 homecoming king. **Personal:** Born on Sept. 21, 1977. Son of Dennis and Mary Bobbitt. Undecided on a major.

## Ryan Bradbury

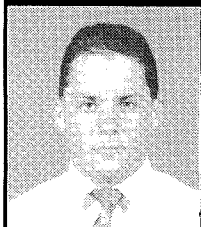

**10**  
6-0 • 175 • Fr-RS  
Halfback  
Eureka, Kan.

**DeMeo's Viewpoint:** "We moved Ryan from quarterback to halfback to best suit his abilities. He had good speed and bench presses 360 pounds. I think he's going to be a good halfback in our offense."

**At WU:** Redshirted during the 1995 season. Made the switch from quarterback to halfback during spring practice. **Background:** Also participated in basketball and golf for Eureka HS. Earned first team all-league honors at both quarterback and defensive back in 1993 and 1994. Further honored as an honorable mention all-state (3A) quarterback both seasons. A two-time team most valuable player. Accumulated more than 1,200 yards of total offense while rushing for 21 touchdowns and passing for six others during his senior season. Threw only five interceptions. Listed in "Who's Who" for sports as both a junior and senior. **Personal:** Born on June 27, 1976. Son of Dotson and Bonnie Bradbury. Major is undecided.

## Joe Busby

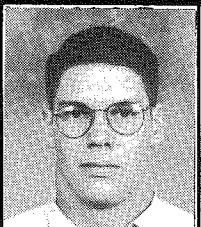

**60**  
6-5 • 290 • Jr-1L  
Offensive Lineman  
Wichita, Kan.

**DeMeo's Viewpoint:** "Joe should be an all-conference lineman this season. Since he's been in the program, he has grown stronger and is very quick for a big man. We think he is going to be one of the leaders on the offensive line."

**At WU:** Started all 10 games at right tackle in 1995. A strong blocker that gets better every game out. Third year in the Ichabod program. Appeared in all 10 games, starting the final seven games in the 1994 season. Named honorable mention all-MIAA in both 1994 and 1995. Made collegiate debut vs. Illinois State on Sept. 10, 1994. Made first collegiate start vs. PSU on Oct. 1, 1994. **Background:** Also played basketball for Bishop Carroll HS. Capped his prep career by being named first team 5A all-state as an offensive tackle and honorable mention all-state as a defensive tackle, in addition to first-team all-city for both positions. Picked up a total of six all-city honors (three first-team, two second-team and one honorable mention). In addition, picked as an honorable mention 5A all-state selection in 1991 and 1992. Participated in the 1994 Kansas Shrine Bowl. **Personal:** Born on Feb. 10, 1976. Son of Kirby and Cindy Busby. Two sisters. Majoring in engineering.

## Beau Caryl



**91**  
6-1 • 235 • Sr-3L  
Defensive End  
Topeka, Kan.

**DeMeo's Viewpoint:** "Beau has really stepped up and had an outstanding season last year. He was injured during most of the spring but had a good off-season weight program. Beau has good pass rushing skills and we're expecting him to be an all-conference performer."

**At WU:** Started all 10 games at defensive end for the Ichabods in 1995. Named honorable mention all-MIAA. Had 29 stops and a sack. Named to the MIAA all-academic team. Appeared in seven games, making four starts in 1994. Had five solos and 10 assists for 15 total (2.1/g). Had a quarterback sack for seven yards vs. PSU. Started the first four games of season before missing three of the next four games with a knee injury. Named to the MIAA all-academic team. Made collegiate debut vs. Southwest Missouri State on Sept. 12, 1992. Made first collegiate start vs. NWMSU on Sept. 26, 1992. Received medical hardship for 1993 season after two games due to a foot injury and an appendectomy. Three-time member of AD's honor roll. **Background:** Also played basketball for Topeka High. A four-year starter, playing linebacker and all three offensive line positions. Earned first team all-league honors in 1989, 1990 and 1991. Was a two-time second-team all-state (6A) pick, as well as honorable mention all-state. Participated in the 1992 Shrine Bowl. One of 10 state recipients of the Football Hall of Fame Foundation Academic Award. **Personal:** Born on Sept. 24, 1973. Son of Dennis and Betty Caryl. One brother and one sister. Younger sister, Misty, is a sophomore on the Lady Blues basketball team. Majoring in English education. Member of Washburn's Student-Athlete Advisory Committee in 1994-95.

**CARYL AT WASHBURN**

Year	G-GS	UT	AT	TT	PBU	S/YL	FR	FF
1993	2-2	7	5	12	0	0/0	0	0
1994	7-4	5	10	15	0	1/7	0	0
1995	10-10	14	15	29	0	1/4	0	0
<b>TOTAL</b>	<b>19-16</b>	<b>26</b>	<b>30</b>	<b>56</b>	<b>0</b>	<b>2/11</b>	<b>0</b>	<b>0</b>

## Brennan Casey

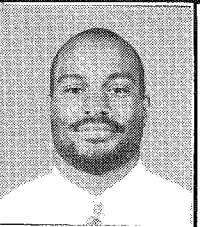

**2**  
5-10 • 190 • Jr-1L  
Halfback  
St. Louis, Mo.

**DeMeo's Viewpoint:** "Brennan is a good power running back. Had a good season last year and caught the ball better this spring. That will add to our philosophy of spreading the ball around. He had definitely gotten stronger and faster."

**At WU:** Started 10 games at right halfback for Ichabods in 1995. Rushed for 148 yards on 42 carries. Appeared in four games as reserve halfback and member of special teams in 1994. Had two carries for one yard.

# 1996 WASHBURN ICHABODS

## Mike Cross



**58**  
6-1 • 215 • So-1L  
Linebacker  
Topeka, Kan.

**DeMeo's Viewpoint:** "Mike did a good job of stepping in at Sam Baker this past spring after redshirting in the fall. He's a much more physical player now after his two seasons in the program."

**At WU:** Redshirted in 1995 after playing in all 10 games as a freshman in 1994. Had seven solos and 13 assists for 20 total. Had four solos vs. NWMSU. Made collegiate debut vs. Illinois State on Sept. 10, 1994. **Background:** Also participated in wrestling, track and soccer for Seaman HS. Was a three-time all-conference and two-time honorable mention all-city pick while playing both linebacker and fullback. Capped prep career by being named first team all-city and first-team 5A all-state after leading Vikings with 72 tackles. Also rushed for 747 yards as a senior and handled all of the team's kicking duties. Participated in the 1994 Kansas Shrine Bowl. **Personal:** Born on May 2, 1976. Son of Mike and Linda Cross. One sister. Education major.

## Aaron Doonan

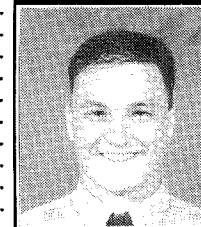

**75**  
6-1 • 260 • Fr-RS  
Defensive Tackle  
Hoisington, Kan.

**DeMeo's Viewpoint:** "Cowboy has really made a big improvement after his redshirt season last year. He's bench pressing around 360 pounds and has grown physically from 220 to 260 in just a year."

**At WU:** Redshirted during the 1995 season. Will bid for playing time on the defensive line this season. **Background:** Also participated in track and wrestling for Hoisington HS. Played on both the defensive line and offensive line. Earned honorable mention all-state (4A) honors as an offensive lineman as well as first team all-league honors as a senior. Earned first team all-league honors for both offense and defense as a junior. A two-time all-area pick as an offensive lineman. **Personal:** Born on Nov. 3, 1976. Son of Warren and Jeanne Doonan.

Caught three passes for 26 yards. One kickoff return for 21 yards. Hampered by an ankle injury during a portion of the season. Made collegiate debut vs. Illinois State on Sept. 10, 1994. Made first collegiate start vs. McPherson on Sept. 9, 1995. **At Jackson State:** Redshirted during the 1993 season. **Background:** Also participated in basketball and track at Lafayette Senior HS. Earned second team all-conference honors at running back. Placed second in the high jump at the state championships in 1993. **Personal:** Born on March 13, 1975. Son of Glenn Casey and Sharon Casey. Four brothers. Majoring in physical therapy.

**CASEY AT WASHBURN**

Year	G-GS	TC	Yds.	Avg.	TD	Rec.	Yds.	TD
1994	4-0	2	1	0.5	0	3	26	0
1995	10-10	42	148	3.5	1	2	15	0
<b>TOTAL</b>	<b>14-10</b>	<b>44</b>	<b>149</b>	<b>3.4</b>	<b>1</b>	<b>5</b>	<b>41</b>	<b>0</b>

## Colin Cathey

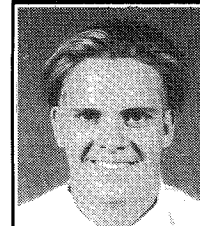

**81**  
6-5 • 265 • Jr-2L  
Defensive Tackle  
Topeka, Kan.

**DeMeo's Viewpoint:** "Graded out the best of our defensive tackles in the spring. He had his best performance since he's been here. Colin is stronger and faster and also has a better feel for the defensive schemes."

**At WU:** Made 20 stops in 10 games for the Ichabods in 1995. Tied for second on the team in sacks with two. Also had a fumble recovery. Appeared in all 10 games as a freshman in 1994. Had six solos and two assists for eight total. Had one for loss of one yard. Made collegiate debut vs. Illinois State on Sept. 10, 1994. **Background:** Also participated in wrestling and track for Seaman HS. A three-year starter who earned all-city, all-league and first team all-class (5A) honors while playing offensive guard as a senior. Also played defensive end. Previously earned honorable mention all-city honors (1991 and 1992) and honorable mention all-league recognition (1992). Also a Seaman yell leader. Participated in 1994 Kansas Shrine Bowl. **Personal:** Born on Dec. 25, 1975. Son of Ronald and Melody Cathey. Two sisters. Majoring in physical education.

**CATHEY AT WASHBURN**

Year	G-GS	UT	AT	TT	PBU	S/YL	FR	FF
1994	10-0	6	2	8	0	0/0	0	0
1995	10-0	12	8	20	0	2/7	1	0
<b>TOTAL</b>	<b>20-0</b>	<b>18</b>	<b>10</b>	<b>28</b>	<b>0</b>	<b>2/7</b>	<b>1</b>	<b>0</b>

## Gabe Clements



**63**  
6-1 • 280 • Jr-2L  
Defensive Line  
Ft. Scott, Kan.

**DeMeo's Viewpoint:** "Gabe moved back to the defensive line in the spring to provide some depth. We felt like he would get on the field and play more as a defensive lineman. He is one of the strongest players on the team and also excels in the classroom."

**At WU:** Played in as a backup offensive lineman in 1995. Made the switch back to defensive line this past spring. Played in all 10 games on the defensive line as a freshman in 1994. Had three solos and three assists for six total. Was projected to play on the offensive line, but moved to the other side of the ball due to injuries. Made collegiate debut vs. Illinois State on Sept. 10, 1994. Three-time member of AD's honor roll. **Background:** Also participated in wrestling and track for Fort Scott HS. A three-year starter on the offensive line who was a two-time first team all-league pick. Also named honorable mention all-state as a senior when he served as team captain. Compiled 50 tackles as a senior while also playing on the defensive side of the ball. Graduated as class valedictorian. Served as junior class president. Member of the National Honor Society and the honor roll. Listed in "Who's Who" for high school students. **Personal:** Born on June 10, 1976. Son of Darrell and Cynthia Clements. One sister. Majoring in athletic training.

## Keith Coleman

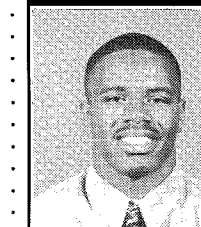

**3**  
5-8 • 190 • Sr-3L  
Halfback  
Houston, Texas

**DeMeo's Viewpoint:** "Keith is a franchise-type of a player who had a great year for us last season. He had a tremendous spring and has all of his speed back after a knee injury in 1994. He has 4.5 speed and benches 400 pounds. We're expecting big things out of Keith this season."

**At WU:** Was third on the team in rushing in 1995 with 379 yards on 69 carries. Had three touchdown runs. Caught two balls for 40 yards including a 31-yard catch against Northeast Missouri. Appeared in the first four games of the 1994 season before sustaining a knee injury vs. PSU. Rushed 53 times for 215 yards and one touchdown (4.1 yards/r, 53.8 yards/g). Rambled for a career-high 122 yards on 19 carries vs. Central Missouri State 10/94. Tore both his fibular collateral and anterior cruciate ligaments and underwent surgery in early October. Returned for restricted practice in the spring. Made collegiate debut vs. Southern Illinois on Sept. 11, 1993. Made first collegiate start vs. PSU on Oct. 2, 1993. Scored first collegiate touchdown vs. CMSU on Sept. 24, 1994. Team's third leading rusher and primary kickoff return man as a freshman in 1993. One-time Budweiser player of the week. **Background:** Also participated in track for Willowridge HS. Earned honorable mention all-district honors while playing running back and linebacker. An honor roll student. **Personal:** Born on Oct. 2, 1973. Son of Roosevelt and Sharon Moore. Majoring in business.

**COLEMAN AT WASHBURN**

Year	G-GS	TC	Yds.	Avg.	TD	Rec.	Yds.	TD
1993	10-5	39	124	3.2	0	10	149	0
1994	4-0	53	215	4.1	1	0	0	0
1995	10-10	69	379	5.5	3	2	40	0
<b>TOTAL</b>	<b>24-15</b>	<b>161</b>	<b>718</b>	<b>4.5</b>	<b>4</b>	<b>12</b>	<b>189</b>	<b>0</b>



## Lydell Flowers

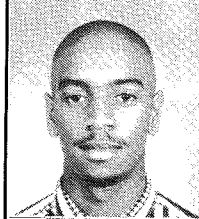

**22**

5-10 • 180 • Jr-1L  
Halfback  
Wichita, Kan.

**DeMeo's Viewpoint:** "Lydell had an outstanding spring and will battle Brennan Casey for the right halfback position this fall. If he doesn't get that spot, we'll most likely redshirt him for 1996. We think he can be a real star in the MIAA and would like to give him that opportunity."

**At WU:** Played in nine games as a sophomore in 1995, rushing for 66 yards on 16 carries. Also caught two passes for 10 yards. Appeared in all 10 games as a reserve halfback in 1994. Had 15 carries for 35 yards. Made collegiate debut vs. Illinois State on Sept. 10, 1994. **Background:** Also played basketball for Wichita West HS. Rushed for more than 2,000 career yards, including 1,120 as a senior to finish second in the city. Led the league in scoring as a senior with 19 touchdowns. Set a school record with 27 career touchdowns. A first team all-league and second team 6A all-state running back. **Personal:** Born on Dec. 17, 1975. Son of Henry and Tammy Thomas. Two brothers and two sisters. Majoring in business.

### FLOWERS AT WASHBURN

Year	G-GS	TC	Yds.	Avg.	TD	Rec.	Yds.	TD
1994	10-0	15	35	2.3	0	0	0	0
1995	9-0	16	66	4.1	0	2	10	0
<b>TOTAL</b>	<b>19-0</b>	<b>31</b>	<b>101</b>	<b>3.3</b>	<b>0</b>	<b>2</b>	<b>10</b>	<b>0</b>

## Jon Fredrickson

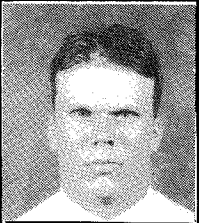

**46**

5-10 • 200 • So-SQ  
Linebacker  
Courtland, Kan.

**DeMeo's Viewpoint:** "Freddy will vie for special teams action and possibly a placekicking position. He's just a good all-around football player."

**At WU:** Played sparingly as a redshirt freshman in 1995. Will see action on special teams and possibly a placekicker. Redshirted during the 1994 season. **Background:** Also participated in basketball and track for Pike Valley HS. Earned all-area and all-league honors while playing fullback, defensive end and placekicker. Transferred to Washburn from Cloud County CC. **Personal:** Born on Sept. 29, 1974. Son of Ronald and Rosanna Fredrickson. One brother. Majoring in business.



## Brian Fuemmeler

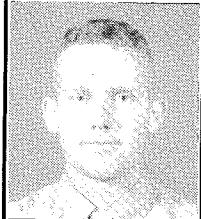

**6**

5-11 • 170 • Jr-2L  
Punter / Placekicker  
Kansas City, Mo.

**DeMeo's Viewpoint:** "Brian will challenge for the placekicking duties this season after just handling the punting chores last year. He's a team player who really punted well for us last season."

**At WU:** Punted in all 10 games in 1995 for the Ichabods. Had a 35.1 yards per punt average. Booted 16 balls inside the opponents 20 yard line. Punted 50 times for 1,757 yards. Appeared in all 10 games as a freshman in 1994 while handling all of Washburn's punting duties. Punted 49 times for 1,629 yards (33.3 yards/p). Had a career-long punt of 57 yards vs. SBU. Made collegiate debut vs. Illinois State on Sept. 10, 1994. **Background:** Also played tennis for St. Thomas Aquinas HS. Selected first team all-metro, first team all-conference and first team all-Sun Country as a punter/placekicker as a senior. Earned first team all-conference and all-county, and, honorable mention all-metro honors as a junior. Also played No. 1 doubles where he finished second at state as a junior and fourth as a senior. Participated in the Kansas City Dream Team Classic. **Personal:** Born on Dec. 1, 1975. Son of Tom and Carol Fuemmeler. Two brothers. Majoring in mathematics. Active in ROTC. Lettered with the Washburn tennis team in 1994 after playing No. 6 singles and No. 3 doubles for a team which finished third at the MIAA tournament and advanced to the NCAA Division II national tournament.

## John Grundy

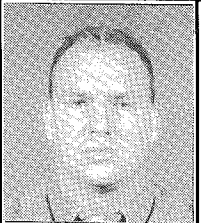

**19**

6-0 • 245 • Sr-1L  
Linebacker  
Crawfordsville, Ind.

**DeMeo's Viewpoint:** "John is a nuclear weapon at linebacker. He's an explosive hitter and an outstanding linebacker that should get some All-America looks this season. When he hits you, it lowers your I.Q."

**At WU:** Started all 10 games at linebacker for the Ichabods in 1995. Was third on the team in tackles with 77 (35 solos, 42 assists). Had two sacks and two other tackles for lost yardage. Started the first five games of the 1994 season before injuring his knee vs. NWMSU. Team's third leading tackler. Had 29 solos and 33 assists for 62 total (12.4/g), and one tackle for loss of seven yards. Had season-bests of 10 solos vs. UMR and 14 total tackles vs. NWMSU. Both were team single-game season bests. Named the MIAA defensive player of the week and Budweiser player of the week for his performance vs. NWMSU. Had double-digit tackles in three of his five games. Underwent knee surgery on Oct. 14, but returned for restricted practice in the spring. Made Washburn debut in starting role vs. Illinois State on Sept. 10, 1994. **At Purdue:** Transferred to Washburn

after redshirting the 1992 season in the Boilermaker program. **At Valparaiso:** Played his freshman season in 1992 for the I-AA Crusaders. **Background:** Played linebacker and fullback for LaPorte HS. Earned team and conference most valuable player honors. Also named first team all-state and all-city. Participated in the North-South all-star game. Set five defensive school records. **Personal:** Born on July 9, 1973. Son of Dave and Pam Grundy. One brother. Majoring in physical education.

### GRUNDY AT WASHBURN

Year	G-GS	UT	AT	TT	PBU	S/YL	FR	FF
1994	5-5	29	33	62	0	0/0	0	0
1995	10-10	35	42	77	0	2/9	0	0
<b>TOTAL</b>	<b>15-15</b>	<b>64</b>	<b>75</b>	<b>139</b>	<b>0</b>	<b>2/9</b>	<b>0</b>	<b>0</b>

## Chad Hoffman

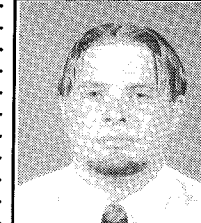

**56**

5-8 • 200 • So-1L  
Linebacker  
Abilene, Kan.

**DeMeo's Viewpoint:** "Chad will be a good addition to our defense this season. He was a backup linebacker last season and contributed on special teams."

**At WU:** Had three solo and six assisted tackles as a backup linebacker and special teams performer in 1995. Redshirted the 1994 season. Made collegiate debut on Sept. 9, 1995 vs. McPherson. **Background:** Also participated in track and wrestling for Abilene HS. Earned honorable mention all-league honors in football. **Personal:** Born on Feb. 20, 1975. Son of Cecil and Linda Hoffman. One brother. Majoring in elementary education. Active member of Phi Delta fraternity.

## Andrew Howard

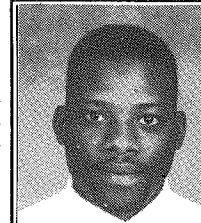

**51**

5-9 • 225 • Jr-2L  
Linebacker  
Rochester, N.Y.

**DeMeo's Viewpoint:** "Andrew Howard had a tremendous spring and will see some playing time at linebacker this fall. He's a big hitter that has really excelled on special teams the past two seasons. Andrew is a great compliment to Grundy at mike backer."

**At WU:** Played in all 10 games in 1995. Had 13 total tackles and six solos in 1995. Appeared in eight games in 1994 as member of special teams and reserve linebacker. Had six solos and one assist for seven total, and one pass deflection. Redshirted in 1993. Made Washburn debut vs. UMR on Sept. 17, 1994. **Background:** Played offensive center and linebacker for Benjamin Franklin HS. Played in a pair of all-star games to cap his prep career. **Personal:** Born on Feb. 13, 1972. Son of Sedell and Mildred Hall. Three brothers and one sister. Majoring in math education. A veteran of Desert Storm.

### HOWARD AT WASHBURN

Year	G-GS	UT	AT	TT	PBU	S/YL	FR	FF
1994	8-0	6	1	7	1	0/0	0	0
1995	10-1	6	7	13	0	0/0	0	0
<b>TOTAL</b>	<b>18-1</b>	<b>12</b>	<b>8</b>	<b>20</b>	<b>1</b>	<b>0/0</b>	<b>0</b>	<b>0</b>

## Justin Howe



**44**

6-0 • 245 • So-1L  
Fullback  
Topeka, Kan.

**DeMeo's Viewpoint:** "Justin is a powerful fullback. He is the Larry Csonka-type of a runner that compliments starter Keith Coleman very well. Those two are thunder and lightning fullbacks, Keith is the lightning and Justin is the thunder."

**At WU:** Rushed 22 times for 86 yards and two touchdowns as a redshirt freshman in 1995. Made his collegiate debut vs. McPherson on Sept. 9, 1995. Redshirted the 1994 season. **Background:** Finished prep career at Washburn Rural HS as Topeka's fourth all-time career rusher with 2,263 yards. A two-time all-city and second team all-state honoree. As a senior, rushed for 1,075 yards and 15 touchdowns. Led the city in rushing as both a junior and senior, helping the Junior Blues to a combined record of 18-3. Participated in the 1994 Shrine Bowl. **Personal:** Born on July 27, 1975. Son of John and Candy Howe. Has not declared a major.

## Joey Hoytal



**74**

6-3 • 255 • Fr-RS  
Offensive Lineman  
Topeka, Kan.

**DeMeo's Viewpoint:** "Joe will give us some depth on the offensive line and really showed some toughness in the spring battling through a foot injury. He's bigger and stronger after a good redshirt season."

**At WU:** Redshirted during the 1995 season. **Background:** Also participated in basketball and baseball for Hayden HS. Earned honorable mention all-city honors as a senior captain on the Wildcats' offensive line. Was named a preseason "white chip" player by *The Topeka Capital-Journal*. **Personal:** Born on Nov. 13, 1976. Son of Joe and Janice Hoytal.



## Dewone Hunter

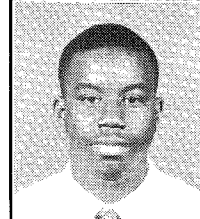

**31**

5-9 • 160 • Fr-RS  
Defensive Back  
Kansas City, Kan.

**DeMeo's Viewpoint:** "Dewone has been a pleasant surprise. He is a gummy kid that will really add to our special teams play and will see some time at backup cornerback."

**At WU:** Redshirted during the 1995 season. **Background:** Played wide receiver and cornerback at Kansas City Sumner Academy. A 1994 graduate. Spent his freshman year at Kansas City Kansas Community College but did not participate in athletics. **Personal:** Born on May 6, 1976. Son of Charles Brown and Sharon Hunter. Majoring in accounting.

## John Johnson

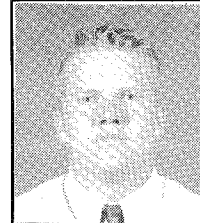

**39**

5-11 • 200 • So-1L  
Linebacker  
Wichita, Kan.

**DeMeo's Viewpoint:** "John really had a good spring. He's a good hitter, runs well and made a good transition to linebacker from fullback. Without John Grundy out in the spring, it gave young linebackers like John a chance to improve and get a lot of repetitions in."

**At WU:** Played in 10 games on special teams during the 1995 season. Had six total and two solo tackles. Made the move to linebacker during spring workouts. Will see time at linebacker in 1996. Redshirted during the 1994 season. **Background:** Also played baseball for Valley Center HS. Earned first team all-league honors at running back and second team honors at linebacker. Also an honorable mention all-state pick. Named the most inspirational athlete in 1994. **Personal:** Born on Dec. 31, 1975. Son of Larry and Judy Johnson. One brother and one sister. Majoring in criminal justice.

## Will Kerns

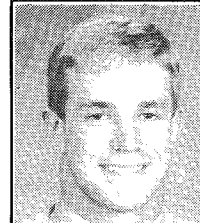

**35**

5-9 • 190 • So-1L  
Strong Safety  
Osage City, Kan.

**DeMeo's Viewpoint:** "Will was an outstanding special teams performer for us last year. He made the transition from running back to defensive back this spring and just needs more experience. He's a strong hitter that will be a contributor for us this season."

**At WU:** Made the switch to defensive back during spring workouts. Will see time at strong safety. Played in all 10 games in 1995 on special teams. Had four total and solo tackles. Redshirted the 1994 season. **Background:** Also participated in basketball, baseball and track for Osage City HS. Had 778 career carries for 4,579 yards, placing him among Kansas' top 10 in career rushing. Earned first team 3A all-state and honorable mention all-state all-class honors after rushing for 1,590 yards as a senior. Also an all-league and all-area pick as a senior. Rushed for 1,743 yards as a junior, earning all-league, all-area and all-state honors. Finished fourth in the state in rushing as both a junior and a senior. Also played linebacker, earning 3A all-state and all-league honors in 1992. Recipient of the 1992 Army Reserve National Scholar-Athlete Award as well as an award from the Jayhawk Chapter of the National Football Foundation and College Hall of Fame. Also received academic athletic awards from Osage City HS in 1991, 1992 and 1993. Participated in the 1994 Kansas Shrine Bowl. **Personal:** Born on Dec. 2, 1975. Son of Gerald and Sandy Kerns. Two brothers and one sister. Has not declared a major.

## Jeff Koch

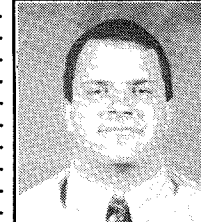

**88**

6-0 • 235 • Sr-1L  
Tight End  
Clyde, Kan.

**DeMeo's Viewpoint:** "Jeff made a great move from linebacker to tight end. The transition was as smooth as silk. He gives us a tremendous player at tight end who can block and catch the ball."

**At WU:** Makes the switch to tight end in 1996. Played in all 10 games as a backup linebacker and on special teams in 1995. Made seven total tackles including two for losses. Played in all 10 games in 1994, making three starts. Team's ninth leading tackler. Had 17 solos and 16 assists for 33 total. Also had one for loss of one yard and one fumble recovery. Started the last two games of the season in place of the injured Tony Scollieri. Named to the MIAA all-academic team in 1995. Named to the AD's honor roll for both the fall and spring semesters. Made collegiate debut vs. Southern Illinois on Sept. 11, 1993. Made first collegiate start vs. ESU on Nov. 6, 1993. Named to MIAA all-academic team in 1994. Four-time member of AD's honor roll. Played defensive tackle for last four games of freshman season. **Background:** Also played basketball and baseball at Clifton-Clyde HS. Earned all-class (2A/1A) and all-state honors while playing both offensive tackle and linebacker. Also earned all-area and all-league honors as a junior and senior. Played forward in basketball and outfield in baseball. Served as state officer for Future Business Leaders of America and was vice president of the senate at the 1992 Kansas Boys' State. Graduated as co-valedictorian. **Personal:** Born on Jan. 19, 1975. Son of James and Jacqueline Koch. One sister. Majoring in management/finance. A member of the Blue Key National Honor Society and Sagamore, Washburn's selective honor society for men. Also a member of Delta Sigma Pi business fraternity.

## Bobby Kosmala

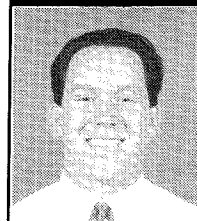

**38**  
5-10 • 180 • Jr-SQ  
Strong Safety  
Overland Park, Kan.

**DeMeo's Viewpoint:** "Bobby is competing at the strong safety position. Has good size and will give us depth in the secondary."

**At WU:** Played on one game in 1995 and recorded an interception versus McPherson in the opener. Will provide depth in the secondary and see time on special teams. Made collegiate debut against McPherson College on Sept. 9, 1995. **Background:** Also participated in wrestling for Shawnee Mission North HS. Earned honorable mention all-Sun Country honors in wrestling. Transferred to Washburn from Johnson County CC and participated in spring practice. **Personal:** Born on April 10, 1974. Son of Paul Kosmala and Nancy Connealy.

## Brian Lang

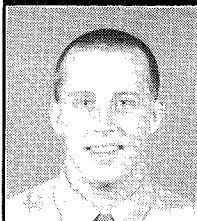

**53**  
6-0 • 185 • Fr-RS  
Linebacker  
Hutchinson, Kan.

**DeMeo's Viewpoint:** "Brian is competing at the outside linebacker position and made progress in the spring. Has good quickness and strength."

**At WU:** Redshirted during the 1995 season. **Background:** Earned second-team all-league and honorable mention all-county honors while playing defensive end for Hutchinson HS. A team captain who was named as the most valuable defensive lineman. Placed third at the national powerlifting championships for the 181-pound weight class this spring. Won the 6A state championship with a record poundage for his weight class. **Personal:** Born on Oct. 4, 1976. Son of Ron Lang and Wike Lang.



## Jason Martin



**59**  
6-0 • 235 • Jr-RS  
Linebacker  
Hoisington, Kan.

**DeMeo's Viewpoint:** "Jason is a ferocious hitter. He has good size and strength at the sam backer and will compete for the starting position with Mike Cross."

**At WU:** Redshirted in 1995. **At Garden City CC:** Played two seasons at Garden City CC. Earned honorable mention all-conference recognition as a sophomore in 1994 for a Broncbusters team which went 10-1 and won the Jayhawk conference championship. Transferred to Washburn in January and participated in spring practice. **Background:** Also participated in wrestling and track and field for Hoisington HS. As a senior, was named the Golden Belt co-player of the year, in addition to being named first team all-league at both offensive line and linebacker. Also earned all-state, all-Southwest Conference and all-MSAA accolades. **Personal:** Born on Oct. 5, 1974. Son of Cindy Martin.

## Jason Marshall

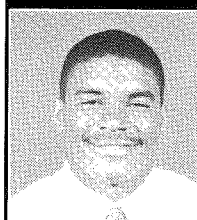

**27**  
6-0 • 170 • Fr-RS  
Cornerback  
Gainesville, Texas

**DeMeo's Viewpoint:** "Jason has great potential. He's a good cover guy and has good speed. He'll add depth to our secondary and compete for a corner position."

**At WU:** Redshirted during the 1995 season. **Background:** Also participated in basketball and track for Gainesville HS. Played both defensive back and quarterback as a three-year member of teams which posted a combined record of 35-7. Earned all-district and all-area honors as a senior after recording 84 total tackles (50 solos), 11 pass deflections and four interceptions, one which he returned 41 yards for a touchdown. Rushed for 600 yards and also passed for 600 yards. Had three catches for 50 yards and one touchdown as a wide receiver. As a junior, compiled 50 total tackles (30 solos) with 15 pass deflections. The team captain also was used as a kick returner and punter. **Personal:** Born on June 4, 1977. Son of Melton Stone and Gayleth Marshall.

## Matt Marshall

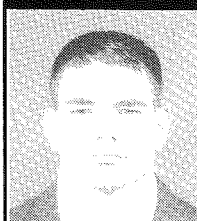

**48**  
5-10 • 205 • Fr-RS  
Linebacker/Punter  
Eureka, Kan.

**DeMeo's Viewpoint:** "Matt is really a good player. He's good on special teams that runs well and provides us depth at punter."

**At WU:** Redshirted during the 1995 season. **Background:** Also played golf for Eureka HS. Earned first team all-league honors as a sophomore and senior punter. Earned second team honors as both a punter and linebacker as a junior. Played in the 3A golf state championship in 1994. Listed in "Who's Who in High School Sports." **Personal:** Born on Feb. 14, 1977. Son of Bryan and Gina Marshall.

## Dustin Meza

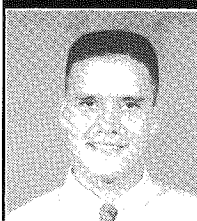

**82**  
6-2 • 175 • Fr-RS  
Wide Receiver  
Independence, Kan.

**DeMeo's Viewpoint:** "He was one of the big surprises during the spring workouts at the X receiver. He has good hands and speed while giving us depth at wide receiver."

**At WU:** Redshirted during the 1995 football season. **Background:** Also participated in basketball and baseball for Independence HS. Finished prep career with 92 catches for 1,587 yards and 18 touchdowns. Earned first team all-state (5A) honors as a senior after catching 50 passes for 910 yards and 12 touchdowns. A three-time all-league pick who also earned second team all-class honors in 1994 and honorable mention all-state honors in 1993. Selected to participate in the 1995 Kansas Shrine Bowl. **Personal:** Born on May 5, 1977. Son of Richard Meza and LaDonna Schockey.



## Marc Nardella

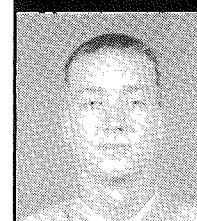

**87**  
6-5 • 180 • Fr-RS  
Wide Receiver  
Kansas City, Mo.

**DeMeo's Viewpoint:** "Marc came on strong in the spring. He showed flashes of brilliance in the workouts and is going to be a real good receiver in the future."

**At WU:** Redshirted during the 1995 football season. **Background:** Also played basketball for Oak Park HS. Played both wide receiver and defensive back. As a senior, caught 25 passes for 360 yards. Was picked by his team as special teams player of the year after recording 12 kickoff returns for 175 yards and 13 punt returns for 110 yards. On the defensive side of the ball, recorded 20 solos, 22 assists and four interceptions. Selected to represent Missouri in the 1995 Kansas City Dream Team Classic. **Personal:** Born on April 20, 1977. Son of Mark and Mary Nardella.

## Keith Newbery

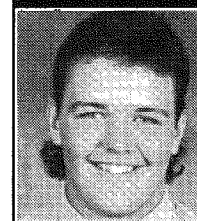

**79**  
6-6 • 285 • Jr-2L  
Offensive Guard  
Pittsburg, Kan.

**DeMeo's Viewpoint:** "Keith has come along every year he's been in the program. He's stronger and quicker. Teams up with Joe Busby on the right side to give us a good blocking combination. We're expecting him to step up and compete for all-conference honors this fall."

**At WU:** Started all 10 games at right guard in 1995. A major force on the right side of the line that has played in every game since his freshman year. Played in all 10 games as a freshman reserve offensive lineman in 1994. Made collegiate debut vs. Illinois State on Sept. 10, 1994. **Background:** Also participated in wrestling for Pittsburg HS. A senior captain who capped his prep career by being named first team all-state, first-team 5A all-state, first team all-league and first team all-area. As a junior, was a second team all-league and honorable mention all-area awardee. Participated in the 1994 Kansas Shrine Bowl. **Personal:** Born on Sept. 7, 1976. Son of John and Nancy Newbery. Two brothers. Older brother, Matt, is the Director of Sports Information for the MIAA. Has not declared a major.



## Bymer O'Hara

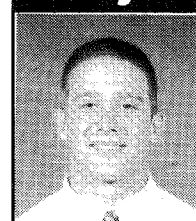

**36**  
5-10 • 165 • Fr-RS  
Halfback  
Olathe, Kan.

**DeMeo's Viewpoint:** "Bymer is another player who we redshirted last season at halfback. He'll give us good depth in our offensive backfield. Tremendously gifted runner that became a stronger runner in the spring."

**At WU:** Redshirted during the 1995 season. **Background:** Also participated in baseball and track for St. Thomas Aquinas HS. Played both running back and defensive back. Twice named his team's most valuable player. Set a pair of school career records with 1,954 yards (on 343 carries) with 19 touchdowns. Also added 23 catches for 266 yards. Defensively, had career stats of 37 solos, 23 assists, one interception and two fumble recoveries. Earned all-league and honorable mention all-state honors as a junior. Selected to represent Kansas in the 1995 Kansas City Dream Team Classic. **Personal:** Born on March 23, 1977. Son of Jim and Kathy O'Hara.

## Josh Parker

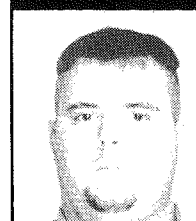

**70**  
6-6 • 300 • Sr-2L  
Offensive Guard  
Wichita, Kan.

**DeMeo's Viewpoint:** "Josh is a big, strong and physical guard that is in his third year of the program and second as a starter. He had a good spring and will compete with transfer Jimmy Harris for the left guard position."

**At WU:** Started all 10 games at left guard for the Ichabods in 1995. Powerful lineman that creates holes for the offensive attack. Appeared in six games as a reserve offensive lineman in 1994. Sidelined for the last two games of the season. Made a start as a defensive tackle as a freshman in 1993. As a freshman, was a member of an offensive line which helped Washburn lead the MIAA in passing offense. Was primarily an offensive lineman as a freshman but moved to defensive tackle for the final two games. Made collegiate debut vs. Southern Illinois on Sept. 11, 1993. Made first collegiate start vs. SBU on Nov. 13, 1993. Named to the AD's honor roll for the fall semester. **Background:** Also participated in wrestling, basketball and track for Wichita West HS. Earned first team all-city and honorable mention all-state (6A) honors as a senior. Earned honorable mention all-city honors as a junior. Considered a pre-season offensive lineman to watch by Street & Smith in 1992. Played center in basketball and threw shot put and discus for the track team. **Personal:** Born on Dec. 16, 1974. Son of Norman and Evelyn Parker. Has one brother. Majoring in criminal justice.

## Ira Peoples

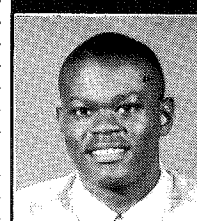

**5**  
5-11 • 180 • Fr-RS  
Cornerback  
Denton, Texas

**DeMeo's Viewpoint:** "Ira had one of the best springs of any defensive back I've ever been around. He had an exceptional number of effort points and is a great tackler. He has the potential to be one of the best corners in the league."

**At WU:** Redshirted during the 1995 football season. Could contend for a starting corner position this fall. **Background:** Also played baseball for Denton Ryan HS. Earned all-district and all-area as both a junior and senior. Was further honored as honorable mention all-state as a senior. Earned all-district honors as a junior centerfielder. **Personal:** Born on Dec. 28, 1976. Son of Ira and Anna Peoples.

## Tim Powers

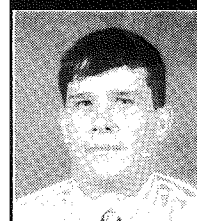

**32**  
5-11 • 175 • Fr-RS  
Safety  
Leawood, Kan.

**DeMeo's Viewpoint:** "Tim is another recruit that we think has a tremendous future ahead of him. He's going to compete for a starting position in the secondary but he'll probably make his mark this season on special teams. Tremendous hitter."

**At WU:** Sat out the 1995 season as a redshirt. **Background:** Played strong safety and wide receiver for St. Thomas Aquinas HS, while also handling the punting and placekicking duties. Posted career stats of 91 solo tackles, 64 assists and five interceptions. Earned first team all-league, all-county honors and all-Sun Country honors after recording 104 total tackles as a senior. Named his team's defensive player of the year. Connected on six of seven field goal attempts. **Personal:** Born on June 12, 1977. Son of Jim and Dolly Powers.



Casey Rhinehart

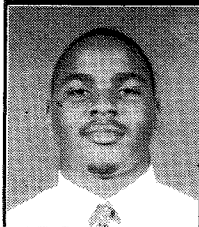

80

6-1 • 220 • Fr-RS  
Defensive End  
Wichita, Kan.

**DeMeo's Viewpoint:** "Casey had a great redshirt year. He's bigger and stronger and will see time at defensive end. Casey is a guy that we're looking for to be an all-conference type player down the road."

**At WU:** Redshirted the 1995 season. **Background:** Also participated in wrestling for Wichita South HS. Played both defensive end and fullback. Capped his prep career by earning second team all-city honors as a defensive end and honorable mention all-city honors as a fullback. Had eight career touchdowns and four career interceptions. A member of the dean's list. **Personal:** Born on June 25, 1976. Son of James Roberts and Jan Holly.

Andy Rucker



17

5-7 • 180 • Jr-1L  
Wide Receiver  
Manhattan, Kan.

**DeMeo's Viewpoint:** "Andy, the Rocket, is a big-play receiver that will play the same position that Michael Dritlein played during his career. He's a breakout threat everytime he touches the ball and just makes plays happen."

**At WU:** Played in all 10 games as a sophomore in 1995. Was the Ichabods top kick and punt returner. Averaged 20.1 yards per kickoff return. Returned a punt 50 yards for a touchdown vs. Central Missouri State on Oct. 7. Caught five balls for 93 yards. Had an 18.6 yards per reception average. Caught a 59-yard TD pass from Joe Schartz in a 31-7 loss to third-ranked Pittsburg State on Oct. 28. Sat out the 1994 season as a transfer. **At Fort Hays State:** Was used primarily on special teams and as a punt returner as a freshman for Fort Hays State in 1993. Also ran track for the Tigers, posting the second-fastest time in school history in the 100-meter dash (10.6). **Background:** Also participated in track for Manhattan HS. As a senior, averaged 110 yards/g and 5.9 yards/carry. Twice named first team all-league and also was named honorable mention all-state (6A). Carried the ball 23 times for 166 yards vs. Junction City HS as a senior. Had six punt returns for touchdowns as a senior. **Personal:** Born on May 4, 1975. Son of Joe and Louise Rucker.



Willie Sapp

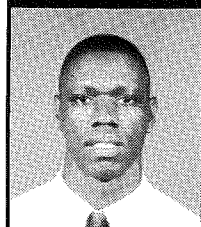

21

5-10 • 185 • Jr-1L  
Halfback  
Portal, Ga.

**DeMeo's Viewpoint:** "Willie was the ACE of the year on offense last season. He's a great team player, good blocker and a powerful runner. A great aspect of his game is his receiving ability. He gives us another option out of the backfield. Another possible all-league player."

**At WU:** Led the Ichabods in rushing in 1995 with 531 yards on 90 carries. Averaged 5.9 yards per carry and scored three touchdowns while starting all 10 games at left halfback. Was also the team's second leading receiver with 193 yards on 14 receptions. Scored two receiving touchdowns. Rambled for 89 yards and a touchdown on his first Ichabod carry against McPherson on Sept. 9. Rushed five times for a career-high 110 yards and two touchdowns in his first Ichabod game vs. McPherson. Caught a 53-yard TD pass from backup QB Barry Galbraith in a 42-21 win over NW Missouri State on Nov. 4. Sat out the 1994 season as a redshirt. **At Murray State:** Began his collegiate career at Murray State in 1992 when he played under then-offensive coordinator Tony DeMeo. Carried the ball 16 times for 60 yards. Transferred to Washburn with three years of eligibility remaining. **Background:** Also participated in track for Portal HS. As a senior, earned all-league and all-state honors after carrying the ball 288 times for 1,657 yards and 13 touchdowns. Finished his prep career with 3,553 yards on 648 carries and 23 touchdowns. Also caught 24 passes for 384 yards and two touchdowns. A five-time player of the week during his final two seasons. **Personal:** Born on March 9, 1974. Son of Evelyn Sapp.

Joe Schartz

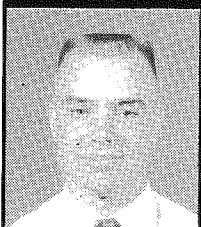

16

6-2 • 200 • Sr-3L  
Quarterback  
Dodge City, Kan.

**DeMeo's Viewpoint:** "There is not more than you can say about Joe Schartz. He is one of the toughest kids I've ever coached. He's a great team leader, good speed, tremendous durability, and he's an outstanding passer. Joe is just a few yards away from the school's total offense record and that is a great accomplishment for him."

**At WU:** Enters his senior season as Washburn's second all-time leading passer. Needs 1,196 yards to become the all-time leading passer in Ichabod history. Needs just 106 yards to become the school's all-time total offense leader. Started all 10 games as a sophomore in 1994. Led the team in total offense with 164.9 yards/g. Tied for second in scoring with 3.6 pts/g. Completed 74 of 181 (.409) passes for 1,359 yards with 16 interceptions. Averaged 135.9 yards/g and 18.4 yards/comp. Posted a 93.6 passing efficiency. Threw four touchdown passes while rushing for six touchdowns.

Led the team with 148 rushes, for 290 netyards. Threw for a season-high 198 yards vs. Illinois State and had a long pass of 67 yards vs. Pittsburg State. Rushed for a season-high 104 yards vs. Missouri Western and 267 yards total offense vs. Illinois State. In final MIAA stats, finished third in total offense, fifth in efficiency, 13th in scoring and 20th in rushing. Named honorable mention all-MIAA. MIAA all-academic team. Appeared in all 10 games as a freshman in 1993, starting five. Completed 109 of 233 passes (.468) for 1,430 yards and seven touchdowns. Was involved in 11 of Washburn's 22 touchdowns. Made collegiate debut vs. Southern Illinois on Sept. 11, 1993. Made first collegiate start vs. NEMSU on Oct. 16, 1993. Threw first collegiate touchdown (four yards to Myron Fisher) vs. PSU on Oct. 2, 1993. Rushed for first collegiate touchdown vs. NWSMU on Oct. 9, 1993. Sixth in the MIAA in total offense as a freshman. As a sophomore, was third in total offense, fifth in efficiency, 13th in scoring and 20th in rushing. Honorable mention all-MIAA in 1994. MIAA all-academic team in 1994. Two-time Budweiser player of the week. Four-time member of AD's honor roll. **Background:** Also participated in basketball and baseball for Dodge City HS. Logged time at five positions, including quarterback and linebacker. As a senior, earned all-conference, all-area and second team all-state honors at quarterback after passing for 951 yards and rushing for 511. In addition, earned first team all-state (6A) honors at linebacker after leading the team with 62 tackles. Voted by teammates as recipient of the Fighting Heart Award. Participated in the 1993 Shrine and Down Under bowls. Earned all-conference and honorable mention all-area honors as a forward in basketball and led baseball team with 24 RBIs as a junior. **Personal:** Born on July 1, 1974. Son of John and Jean Schartz. Two brothers and three sisters. Older brother, Mike, is a graduate assistant coach for the Ichabods. Majoring in education. Volunteer for the American Red Cross and the Knights of Columbus.

**SCHARTZ AT WASHBURN**

Year	G-GS	C	A	Pct.	Yds	Yds/C	TD	Int.
1993	10-5	109	233	.468	1,430	13.1	7	14
1994	10-10	74	181	.409	1,359	18.4	4	16
1995	10-10	78	149	.524	1,452	18.6	10	15
<b>TOTAL</b>	<b>30-25</b>	<b>226</b>	<b>563</b>	<b>.401</b>	<b>4,241</b>	<b>18.8</b>	<b>21</b>	<b>45</b>

Tony Scollieri

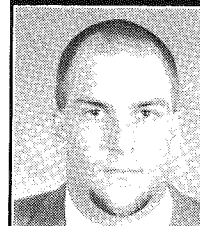

33

6-0 • 225 • Jr-2L  
Linebacker  
Grandview, Mo.

**DeMeo's Viewpoint:** "Tony is really starting to come into his own. He's starting to look like the blue-chip, all-league linebacker that we recruited. Since we established him as the will backer, he's really focused on our defensive scheme and has excelled."

**At WU:** Was the Ichabods' second leading tackler (79) as a sophomore in 1995. Had 44 solo tackles and 35 assists. Started all 10 games at the Will linebacker. Had one interception and seven tackles for loss. Played in the first eight games, making two starts as a freshman in 1994. Team's 10th leading tackler. Had 17 solos and 13 assists for 30 total. Also had two for loss of two yards, one pass deflection and a fumble recovery for a score. Made collegiate debut vs. Illinois State on Sept. 10, 1994. Made first collegiate start vs. Missouri

Dan Smith

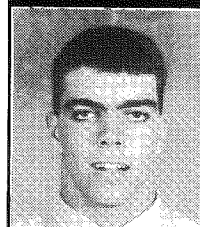

83

6-3 • 210 • Jr-2L  
Defensive End  
Mulvane, Kan.

**DeMeo's Viewpoint:** "Dan is a kid who walked on here and has found a home. He's earned a scholarship and is a heckuva player. Dan is explosive off the ball and a leader on our defense."

**At WU:** Started all 10 games at defensive end for the Ichabods in 1995. Had 30 total tackles including 19 solos. Also had one quarterback sack, three tackles for loss and a fumble recovery. Appeared in all 10 games as a member of special teams and reserve defensive end in 1994. Had seven solos and three assists for 10 total. Also had one for loss of one yard and one pass deflection. Two-time member of the AD's honor roll for both the fall and spring semesters. Made collegiate debut vs. Illinois State on Sept. 10, 1994. Made his first start vs. McPherson on Sept. 9, 1995. **Background:** Also played basketball for Mulvane HS. Earned all-league honors while playing both defensive end and tight end. Earned honorable mention all-league and all-tournament honors in basketball. **Personal:** Born on Aug. 17, 1976. Son of Doug and Debra Langstaff. Four brothers. Has not declared a major.

Western on Oct. 22, 1994. **Background:** Also played baseball for Grandview HS. A team captain who was voted most valuable player as a senior. Also named Grandview's defensive player of the year in both 1992 and 1993, as well as offensive back of the year in 1993. Compiled 142 tackles as a senior and 101 with five interceptions as a junior. Selected first team all-league at linebacker in both 1992 and 1993, as well as a first team all-league fullback in 1993. In addition, was named second team all-district and all-metro as a linebacker in 1993. Participated in the Kansas City Dream Team Classic. **Personal:** Born on Dec. 7, 1975. Son of Vincent Scollieri and Susan Scollieri. Has not declared a major.

**SCOLLIERI AT WASHBURN**

Year	G-GS	UT	AT	TT	PBU	T/YL	FR	Int.
1994	8-2	17	13	30	1	2/2	1	0
1995	10-10	44	35	79	0	7/11	1	1
<b>TOTAL</b>	<b>18-12</b>	<b>61</b>	<b>48</b>	<b>109</b>	<b>1</b>	<b>9/13</b>	<b>2</b>	<b>1</b>

Brent Senogles

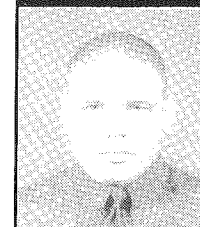

78

6-0 • 240 • So-1L  
Defensive Line  
Topeka, Kan.

**DeMeo's Viewpoint:** "We moved Brent from offensive to defensive line during the spring. I think it really paid off and he will give us some quality time in our rotation."

**At WU:** Makes the transition to the defensive line after playing sparingly as a redshirt freshman offensive lineman in 1995. Redshirted the 1994 season. **Background:** Earned honorable mention all-city honors as a senior offensive lineman for Washburn Rural HS. **Personal:** Born on Dec. 1, 1975. Son of Craig Senogles and Dorothy Strong.

Scott Sisk

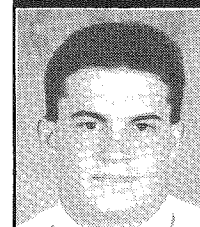

57

6-4 • 230 • So-1L  
Offensive Center  
McCune, Kan.

**DeMeo's Viewpoint:** "Scott really had an outstanding year as a redshirt freshman last year. He stepped in and handled our center duties very well. He is really a leader on our line."

**At WU:** Started all 10 games at center for the Ichabods in 1995. Was second on the offense in extra effort points. Appeared in the season opener at Illinois State in 1994. Received a medical hardship after sustaining a shoulder injury. Made collegiate debut vs. Illinois State on Sept. 10, 1994. Made his first collegiate start vs. McPherson on Sept. 9, 1995. **Background:** Also played baseball for Pittsburg HS. A two-year starter and team captain who capped his prep career by being named first-team 5A all-state. A two-time first-team all-league pick. Also selected honorable mention 5A all-state as a junior. **Personal:** Born on June 24, 1976. Son of Danny and Sharon Sisk. One brother. Has not declared a major.

A.J. Stattelman

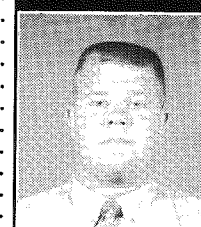

73

5-10 • 220 • Fr-RS  
Offensive Lineman  
Topeka, Kan.

**DeMeo's Viewpoint:** "A.J. had a good redshirt season last year and has come along very well. He's a good long-snapper and is going up through the program paying his dues."

**At WU:** Redshirted during the 1995 season. **Background:** Also participated in track and weightlifting for Seaman HS. Capped his prep career by earning second team all-league and honorable mention all-city and honorable mention all-state (5A) accolades. As a junior, was an honorable mention pick for both the league and city. Threw discus and shot put in track. **Personal:** Born on Oct. 5, 1976. Son of Anthony and Mary Stattelman.

Zuri Stokes

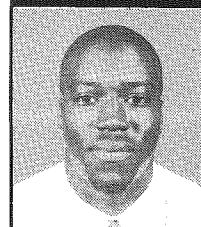

7

5-10 • 170 • Sr-3L  
Cornerback  
Houston, Texas

**DeMeo's Viewpoint:** "Zuri should be all-conference this year after a great season a year ago. He had a great spring and is the leader of our young secondary."

**At WU:** Started all 10 games at cornerback for the Ichabods in 1995. Made 44 stops including 30 solo tackles from his cornerback position. Led the team with two interceptions. Had a fumble recovery, a blocked kick and four pass deflections. Played in nine games as a reserve cornerback in 1994. Had six solos and eight assists for 14 total. Made collegiate debut vs. Southern Illinois on Sept. 11, 1993. Made first collegiate start vs. ESU on Nov. 6, 1993. Team's 10th leading tackler as a freshman. Started the last two games of his freshman season. **Background:** Also participated in track for Willowridge HS. A defensive back in football who earned all-district honors. Participated in triple and long jumps for the track team. **Personal:** Born on March 9, 1975. Son of George and Rose Stokes. One brother. Majoring in accounting.

**STOKES AT WASHBURN**

Year	G-GS	UT	AT	TT	PBU	T/FL	Int.	TD
1993	10-2	20	9	29	2	1/1	0	0
1994	9-0	6	8	14	0	0/0	0	0
1995	10-10	30	14	44	4	2/7	2	0
<b>TOTAL</b>	<b>29-12</b>	<b>56</b>	<b>31</b>	<b>87</b>	<b>6</b>	<b>3/8</b>	<b>2</b>	<b>0</b>



## Chris Swirles

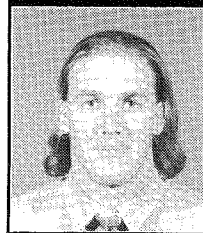

**24**  
5-11 • 170 • Sr-1L  
Defensive Back  
Sarasota, Fla.

**DeMeo's Viewpoint:** "Chris is a big-play guy for us in the secondary. He intercepted a pass and scored a touchdown last season and we're expecting more strong play from him this fall."

**At WU:** Played in all 10 games as a strong safety in 1995. Made 14 total tackles and had an interception return for a touchdown in a 21-10 victory over Missouri-Rolla. **At Hutchinson CC:** Played two seasons as a defensive back for the Blue Dragons. **Background:** Earned all-state (6A) honors during his prep career at Riverview HS. Also was named all-area while being selected his team's defensive player of the year. **Personal:** Born on May 21, 1972. Son of Bill Swirles.

## Chris Tangye



**68**  
6-3 • 255 • Fr-RS  
Offensive Lineman  
Salina, Kan.

**DeMeo's Viewpoint:** "Chris is one of the best offensive line prospects we've recruited. He's getting stronger everyday and the redshirt year really helped him."

**At WU:** Redshirted during the 1995 season. **Background:** Also participated in track and field for Salina Central HS. Capped his prep career by earning second team all-state all-class honors. A three-time all-league pick who was twice named all-county. Further honored as an all-area pick as a senior. Played in state championship games in both 1993 and 1994, helping the Mustangs to the state crown as a junior. Selected to participate in the 1995 Kansas Shrine Bowl. **Personal:** Born on April 26, 1977. Son of Harold and Nancy Tangye.

## Todd Tenbrink



**92**  
6-5 • 270 • Jr-1L  
Defensive Tackle  
Topeka, Kan.

**DeMeo's Viewpoint:** "Tenbrink is getting bigger and stronger every year he's in the program. We recruited him with the idea that he would be a dominant defensive lineman and he's on schedule to be that."

**At WU:** Played in nine games as a sophomore in 1995. Had six total tackles from his defensive tackle position. Enters the fall as a starter on the defensive line. Ap-

peared in nine games, making five starts in 1994. Had six solos and 10 assists for 16 total. Had one for loss of one yard and one fumble recovery. Had a fumble recovery vs. Illinois State. Started five straight games prior to missing MSSC game with a neck injury. Returned to play in the final two games of the season. Made collegiate debut vs. Illinois State on Sept. 10, 1994. Made first collegiate start vs. CMSU on Sept. 24, 1994. **Background:** Played on both the defensive line and offensive line for Seaman HS. Capped his prep career by being named first team 5A all-state, in addition to first team all-city. Was a first team all-league pick for defense and a second team all-league for offense. Participated in the 1994 Kansas Shrine Bowl. **Personal:** Born on Oct. 21, 1975. Son of Ken and Connie Tenbrink. One brother and one sister. Majoring in physical therapy.

## Grant Webber



**34**  
6-3 • 225 • Sr-3L  
Defensive End  
Sublette, Kan.

**DeMeo's Viewpoint:** "Grant has great quickness and size that gives him an advantage on the defensive line. He's gotten bigger and stronger every year in the program"

**At WU:** Played in all 10 games at defensive end in 1995. Had 14 stops including six solos. Had one sack for a loss of 10 yards. Top candidate on the line in 1996. Played in all 10 games in 1994, making nine starts. Team's seventh leading tackler. Had 20 solos and 17 assists for 37 total (3.7/g). Also had one quarterback sack for loss of nine, one tackle for loss of three yards, one fumble recovery and two pass deflections. Has not missed a game in his career, playing in 20 while making nine starts. Made collegiate debut vs. Southern Illinois on Sept. 11, 1993. Made his first collegiate start vs. Illinois State on Sept. 10, 1994. Two-time member of AD's honor roll. **Background:** Also participated in basketball, and track and field for Sublette HS. An offensive guard and defensive end, earning first team all-league, first team all-area and first team all-state (2A) honors as a senior. Threw shot put and discus for track team. **Personal:** Born on Jan. 7, 1975. Son of Tim and Virginia Webber. Two brothers. Majoring in management.

## Kevin Wheeler

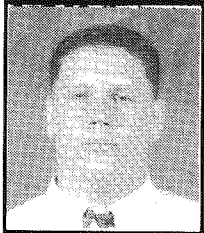

**72**  
6-3 • 255 • Fr-RS  
Offensive Lineman  
Andover, Kan.

**DeMeo's Viewpoint:** "Kevin had a great spring and left the workouts as the starting left tackle. We're really pleased with his progress and look forward to a lot of solid years ahead."

**At WU:** Sat out as a redshirt in 1995. Made a significant impression in the spring workouts and gained the starting position entering the fall workouts. **Back-**

**ground:** Also participated in baseball and wrestling for Andover HS. Earned second team all-league honors at offensive tackle as a senior. Was an honorable mention all-league pick as a junior when he played offensive guard. Included in the 1994 edition of *Who's Who Among American High School Students*. Pitched for the baseball team while wrestling in the heavyweight division. **Personal:** Born on June 10, 1977. Son of Janice Wheeler.

## Rodger Winston

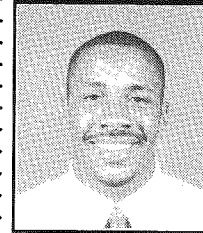

**20**  
6-3 • 190 • Fr-RS  
Defensive Back  
Overland Park, Kan.

**DeMeo's Viewpoint:** "Rodger is really developing into a great defensive back for us. He's part of that Fab Four we recruited for the secondary. They're going to be dominant players back there for us for many years to come."

**At WU:** Redshirted during the 1995 season. **Background:** Also participated in basketball and track for Blue Valley North HS. Logged time at both defensive back and running back. Capped his prep career by being named honorable mention all-state (5A), first team all-league, first team all-county and second team all-metro as a defensive back. Further honored as his team's defensive player of the year. Also named all-league as a running back. Selected to represent Kansas in the Kansas City Dream Team Classic. In basketball, named to the all-tournament team at the Tournament of Champions. **Personal:** Born on Sept. 6, 1977. Son of Sylvester and Brenda Winston.

## Brennan Wrecke

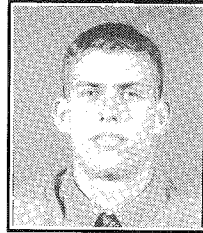

**18**  
6-1 • 175 • Fr-RS  
Wide Receiver  
Overland Park, Kan.

**DeMeo's Viewpoint:** "Brennan will give us good depth at the wideout position. He redshirted last season and has improved his speed and receiver skills."

**At WU:** Redshirted during the 1995 season. **Background:** Also participated in basketball, baseball and golf for Shawnee Mission West HS. Earned second team all-league honors as a senior defensive back while also picking-up honorable mention honors at wide receiver. Also earned honorable mention all-Sun Country at both positions. Caught 26 passes as a senior. **Personal:** Born on May 10, 1977. Son of Bob and Debbie Wrecke, and younger brother of junior Ichabod Justin.

## Justin Wrecke

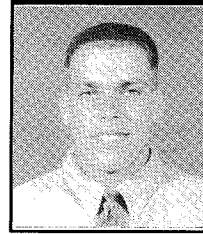

**15**  
6-0 • 190 • Jr-1L  
Wide Receiver  
Hartland, Wisc.

**DeMeo's Viewpoint:** "Justin is just a solid performer that can go deep or be a possession-type receiver. He's benching over 340 and is an outstanding blocker."

**At WU:** Started all 10 games at wide receiver in 1995. Had seven receptions for 59 yards. Appeared in five games as a reserve wide receiver in 1994. Caught one pass for 20 yards vs. PSU. Made his Washburn debut vs. PSU on Oct. 1, 1994. **Background:** Also participated in basketball and baseball at Hartland-Arrowhead HS, earning first-team all-conference honors in all three sports. Also earned first team all-area honors in both football and basketball. Named the county's player of the year in basketball while also earning honorable mention all-state honors. Played guard in basketball and was an outfielder/pitcher in baseball. **Personal:** Born on Sept. 18, 1974. Son of Robert and Debbie Wrecke. Four brothers, including freshman teammate, Brennan. Majoring in physical education.

## Top Newcomers

### 93 • CHAD DAWSON • 6-1, 255, JR • DT Garden City, Kan. (Hutchinson CC)

**Background:** Participated in football, wrestling and track during prep career at Garden City HS. Was a defensive lineman for the 1995 team which won the Jayhawk Conference championship for Hutchinson CC. Son of James and Karen Dawson. **DeMeo Says:** "Chad is a big, strong, interior lineman who is excellent against the run. He gives us some depth in the defensive line and allows some of the younger kids to develop."

### 99 • JASON DELGATO • 6-2, 235, JR • DL Sarasota, Fla. (Murray State University)

**Background:** Played at Murray State University for the past two seasons. Participated in spring drills with the Ichabods. Was a starter on the offensive line at MSU. He was a high school teammate of current Ichabod Chris Swirles. Will see action at defensive end and tackle this fall. **DeMeo Says:** "Jason is a great athlete that we're glad to have at Washburn. He has good size and speed and has made the transition to defensive line very well. Look for him to make a big impact this fall."

### 77 • JIMMY HARRIS • 6-0, 275, SR • OL Great Bend, Kan. (Chadron State College)

**Background:** Played one season at NCAA Division II Chadron State of the Rocky Mountain Athletic conference. Started his collegiate career at Dodge City Community College as the offensive center. Earned all-Jayhawk Conference honors as a sophomore. Was a two-time state powerlifting champion at Great Bend. He is the son of Tom and Shirley Harris. **DeMeo Says:** "Jimmy is one of the strongest players ever to enter our program. He can squat 600 pounds and benches 400. He is an intense football player who will be a nice fit and good addition to our offensive line."

### 43 • TROY LINDVALL • 5-11, 215, JR • LB Lawrence, Kan. (Fort Scott CC)

**Background:** Played two seasons at Fort Scott Community College. Started at linebacker for 6A power Lawrence HS for head coach Dick Purdy. Was a second team all-conference linebacker and honorable mention offensive guard. Son of Bruce Lindvall and Bonita Heinze. **DeMeo Says:** "Troy will bring college experience to our linebacker corps after two fine seasons in Fort Scott. He is a ferocious hitter and runs to the ball well."

### 40 • LINCOLN OLSEN • 6-2, 195, JR • LB Phoenix, Ariz. (Mesa CC)

**Background:** Started at middle linebacker for Mesa Community College as a sophomore. Played special teams and outside linebacker as a freshman. Was a NJCAA Academic All-America selection. Also a recipient of the Academic Excellence Award at MCC. Native of Maize, Kan., who moved to Arizona when his father was transferred. The family moved back to Maize this past January. **DeMeo Says:** "Lincoln is an outstanding addition to our team. He is big and fast and will play linebacker for us."

### 76 • BRENT STONES • 6-2, 265, JR • OL Sabetha, Kan. (Coffeyville CC)

**Background:** Transfers to Washburn after two seasons at Coffeyville Community College. During his prep career, he earned all-league and honorable mention all-state honors as a tackle at Sabetha HS. He was a member of Sabetha's Class 4A state championship team in 1993. He also finished third in the state discus championships in 1994. He is the son of Dennis and Marilyn Stones. **DeMeo Says:** "Brent is an outstanding offensive lineman. He did a good job at Coffeyville and will give us additional help as a long snapper. He has good, quick feet and will help shore up our offensive line."

## 1996 Redshirts

### 14 • BARRY GALBRAITH • 5-11, 170 • QB Derby, Kan. (Derby High)

**At WU:** Played in five games as the backup quarterback in 1995. Completed six of 11 passes for 104 yards and a touchdown. Threw first collegiate touchdown in a loss to NWMSU (53 yards to Willie Sapp). **Background:** Also participated in basketball and golf for Derby HS. As a senior, passed for more than 1,400 yards while leading Derby to the 6A state championship. Completed 54 percent of his passes while throwing for 21 touchdowns with just six interceptions. Was a member of teams which combined for a three-year record of 34-2. Earned first team all-league, first-team all-class (6A) and second team all-state honors. **Personal:** Born on March 31, 1977. Son of Rex and Marta Galbraith. **DeMeo's Viewpoint:** "Barry saw some limited action in 1995. Our intentions were to redshirt him last year but our shortage of quarterbacks made it impossible to do that. This year we'll sit him out to give him an opportunity to get stronger and have a chance to be our quarterback of the future."

### 86 • JOE BANKS • 6-1, 180 • WR Blue Springs, Mo. (Blue Springs HS)

**Background:** Participates in football, baseball and track for Blue Springs HS. A three-year all-conference and all-area selection who surpassed 1,000 receiving yards during his career. Also a two-time pick as a Top Eleven performer. As a senior, caught a career-high 35

passes while serving as a team captain. Was a member of the 1992 team which won the state championship. Member of the Power Club and 1,000 Pound Club. Runner-up for Mr. Football Award. Member of the National Honor Society and a four-year member of the principal's honor roll. Listed in *Who's Who*. Son of Wally and Linda Hisle. **DeMeo Says:** "A good wide receiver with good hands and good speed. A sprinter who will give us another deep threat and will be a good addition to our receiving corps. An outstanding student."

### 12 • MATT BATTLE • 5-11, 170 • DB Princeton, Texas (Princeton HS)

**Background:** Capped his prep career at Princeton HS by earning first-team all-district honors last fall. Was a two-time selection to the district's all-academic team. Younger brother of current Ichabod Aaron Battle. Son of Randy and Beth Battle. **DeMeo Says:** "A good free safety. Matt comes from a great football family and has already been part of the Washburn football family for two years as the younger brother of quarterback Aaron Battle. We feel he can develop into a good all-around football player for us and give us depth at defensive back. Can play quarterback if pressed into service."

### 9 • WILL BUTLER • 5-11, 190 • DB Lewisville, Texas (Lewisville HS)

**Background:** Played both cornerback and wide receiver for Lewisville HS, helping the team to a 5A state championship in 1993. Earned honorable mention all-district honors at cornerback. Son of Randy and Wanda Butler. **DeMeo Says:** "A tremendous, punishing, explosive hitter. The best hitter out of the secondary players we saw on film this year. On the tape we saw, he caused a fumble on every hit he made. He has good speed and quickness. He will be a fun player for the fans to watch for years to come."

### 23 • JOE CAMP • 5-11, 190 • RB Shawnee, Kan. (SM North HS)

**Background:** Participates in football and track for Shawnee Mission North HS. Earned all-county, all-league, all-metro and all-district honors while playing running back, cornerback and punter. As a senior, had 139 carries for 1,000 yards and 10 catches for 121 yards. As a jumper and sprinter for the track team, earned was a state medalist who earned all-district honors. Member of the National Honor Society and is a Kansas Honor Scholar. Son of Gene and Ruby Camp. **DeMeo Says:** "A punishing runner with excellent speed and good hands. He can play either halfback or fullback. A good all-around back who can go coast-to-coast."

### 71 • GEORGE GIBSON • 6-3, 280 • OL Stuart, FL (South Fork HS)

**Background:** A two-year starter at offensive guard for South Fork HS. Led a line which blocked for a 1,000-yard rusher. Earned all-area honors and also was named to the Outback Steakhouse all-star team. Son of George Gibson and Peggy Gutschwager. **DeMeo Says:** "A powerful drive blocker. One of the best one-on-one blockers I've seen in a while. Very strong and powerful. Will be a nice addition to our offensive line at guard."

# 1996 WASHBURN ICHABODS

## 61 • DUSTY GISH • 5-11, 245 • OL Topeka, Kan. (Washburn Rural HS)

**Background:** Capped his prep career at Washburn Rural HS by earning first team all-city and all-league honors, in addition to honorable mention all-state accolades. Earned honorable mention all-city honors as a junior in 1994. **DeMeo Says:** "A fine football player who is fundamentally sound. A strong and avid weight lifter. He has good feet and comes off the ball hard. He is a good pass protector and will add to our offensive line."

## 62 • CHRIS GLEISBERG • 6-0, 220 • OL Olathe, Kan. (Olathe East HS)

**Background:** Participates in football, wrestling and track for Olathe East HS. Played offensive center as well logging time on the defensive line. Earned honorable mention all-league honors. A state qualifier in wrestling. Accepted to the Rotary International Leadership Conference. A three-year member of the honor roll and a two-year member of the student council. Son of John and Connie Gleisberg. **DeMeo Says:** "A good athlete who will play center for us. He's also an excellent long snapper. Chris had good feet and quickness and will get bigger and stronger in our weight program."

## 97 • GERALD LEWIS • 5-9, 240 • DL Topeka, Kan. (Washburn Rural HS)

**Background:** Played both linebacker and fullback during his prep career at Washburn Rural HS. Earned all-league and honorable mention all-city honors as a linebacker and honorable mention all-league honors as a running back. A team co-captain. Son of John and Miekio Wright. **DeMeo Says:** "A powerful, strong, physical fullback who has excellent fundamentals. Was a fullback in high school but we will probably use him on the defensive line. Will add quickness to our defensive front. We are very impressed with his work ethic."

## 29 • BRAD MALM • 5-10, 185 • RB Lindsborg, Kan. (Smoky Valley HS)

**Background:** Participates in football and track for Smoky Valley HS. Capped his prep career by surpassing 1,000 single-season yards as a senior. As a senior earned honorable mention 4A all-state honors from

*The Topeka Capital-Journal.* A two-time all-league performer who has been selected to participate in the 1996 Shrine Bowl. Also earned all-area honors. A member of teams which won three league championships and advanced to the 4A state playoffs three times. The Vikings were 17-4 the past two seasons. The 4A state champ in both the 100 and 200-meters in 1994. A member of the honor roll. Son of Jay and Julie Scott, and Terry Malm. **DeMeo Says:** "Brad has excellent speed; he's a track guy who has broken 11 in the 100-meters. He has good hands and is a strong back who has outstanding potential. He will become an outstanding halfback for us. Formed a one-two punch with Rand Milleson in high school."

## 42 • RAND MILLESON • 5-10, 225 • RB/LB Falun, Kan. (Smoky Valley HS)

**Background:** Participates in football and track for Smoky Valley HS. Played four positions in football, including fullback and linebacker. Earned all-league honors at running back two years in addition to honorable mention all-state honors. As a linebacker, earned all-class recognition from the *Hutchinson News* in addition to honorable mention all-league distinction. As a senior earned honorable mention 4A all-state honors from *The Topeka Capital-Journal.* Rushed for more than 1,000 yards as a junior. A member of teams which won three league championships and advanced to the 4A state playoffs three times. The Vikings were 17-4 the past two seasons. Won league and regional district titles in track enroute to placing fifth at states. Also a member of a 4 X 100 relay team which has advanced to state twice. Member of the honor roll. Son of Steven and Carol Milleson. **DeMeo Says:** "Rand is a physically gifted football player. He had a severe ankle injury his senior year which held him back. He's a tough hitter and solid all-around football player. He could play fullback or linebacker for us. We will use his redshirt year to find the best position for him but, either way, he will be a solid addition to the football team on either side of the ball."

## 98 • LEE MYERS • 6-1, 220 • DE Lawrence, Kan. (Lawrence HS)

**Background:** Participates in football and wrestling for Lawrence HS. Logged time on both the defensive and offensive lines. Was the Kansas recipient of the Buck Buchanan Award, annually given to the top lineman in the greater Kansas City metro area. As a defensive

lineman, picked up a trio of first team all-state awards from the Associated Press, *The Topeka Capital-Journal* and the *Wichita Eagle-Beacon.* Named honorable mention all-state by *USA Today.* Earned first team all-conference honors as a defensive lineman and honorable mention honors on the offensive squad. A member of the National Honor Society and a Kansas Honors Scholar. Son of Verlon and Marilyn Myers. **DeMeo Says:** "Lee is one of the top defensive players in the area. He is an outstanding defensive end and an excellent pass rusher. He is a winner; he played in a program with a great winning tradition. He is well-coached. A team leader with a great attitude."

## 52 • COREY PHIPPS • 6-1, 225 • LB Olathe, Kan. (Olathe East HS)

**Background:** Selected all-Sunflower League at linebacker at Olathe East HS as a senior in 1995. Named honorable mention at fullback. **DeMeo Says:** "Corey is an outstanding linebacker who will work on the inside. He is big, strong, physical and outstanding against the run. He was a good runner himself in high school. He is a punishing tackler. He can go sideline-to-sideline to make the tackle."

## 95 • BUCK REUTER • 5-11, 260 • DL Overland Park, Kan. (SM South HS)

**Background:** Participates in football and track for Shawnee Mission South HS. Played defensive tackle and offensive center. Became the first lineman in school history to letter three years. As a senior, earned honorable mention 6A all-state honors from *The Topeka Capital-Journal.* A two-time first team all-metro, all-league, all-Sun Country and all-Johnson County pick. A finalist for the Buck Buchanan Award, annually presented to the top lineman in the greater Kansas City metro area. A preseason honorable mention all-state selection. A member of the National Honor Society and member of the principal's graduation committee. Son of Hank Reuter and Diane Reuter. **DeMeo Says:** "Buck is an outstanding defensive lineman, a finalist for the Buchanan award. He is very physical and very strong. He has an excellent work ethic. Buck is very good against the run and is a good pass rusher. He will add strength to our defensive line."

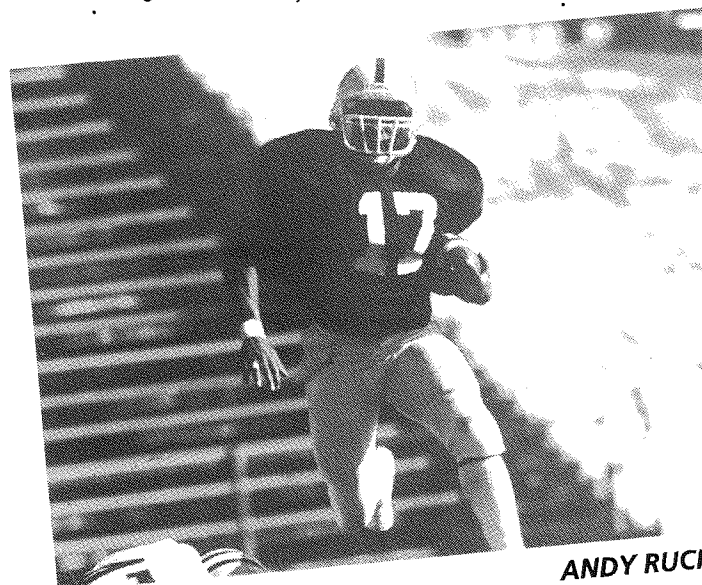

ANDY RUCKER

# 1996 WASHBURN ICHABODS



JOHN GRUNDY



BRENNAN CASEY

## 55 • DARIN SCHROEDER • 6-4, 200 • LB Blue Springs, Mo. (Blue Springs HS)

**Background:** Helped lead Blue Springs HS to four consecutive conference championships and three district titles during his prep career as a linebacker. As a senior, compiled 94 solos tackles and 68 assisted tackles. Also had 20 quarterback/running back sacks. Led the team in tackles in every game as a senior, enroute to earning all-state honors from the *Blue Springs Examiner.* Also earned first team all-conference, all-area, all-district and all-metro honors. A team captain. Invited to play on an all-star team to tour England, Australia and Ireland. Awarded the 1995 Blue Springs Mr. Football Award, in addition to being named the most inspirational player. An all-conference pole vaulter. Member of the principal's honor roll and listed in *Who's Who.* Son of David and Marsha Schroeder. **DeMeo Says:** "Darin is a big, tall, rangy linebacker who will work at the outside. He has good speed and the frame to get much bigger. He may eventually grow into a defensive end, but will certainly give us a big, tall linebacker."

## 1 • CHAD TODD • 6-0, 195 • K Peculiar, Mo. (Raymore-Peculiar HS)

**Background:** Also played linebacker while handling the kicking duties for Raymore-Peculiar HS. During his career, he connected on 40 of 47 point after touchdowns (.851) and 12 field goals. As a senior, earned first team all-conference and all-district honors in addition to honorable mention all-metro accolades. Earned second team all-conference honors as a junior. Set the Panthers' team record for longest field goal with a 49-yard effort. Son of Larry and Barbara Todd. **DeMeo Says:** "Chad is the only player in this recruiting class who might not redshirt the 1996 season. He will compete for the kicking position with Brian Fuemmeler this fall and, if he wins the job, he will not redshirt. Regardless of what happens this fall, we feel that Chad will be our kicker for the future. He has a strong leg and is a good addition to our program. He also is a good student."

## 66 • JEFF WALSTROM • 6-4, 240 • OL Blue Springs, Mo. (Blue Springs South HS)

**Background:** Earned honorable mention all-conference honors during his prep career at Blue Springs South HS. Named the power point winner for the offensive line. A four-year member of the honor roll. **DeMeo Says:** "Jeff is an outstanding athlete. He is a tall, rangy offensive lineman who will work at tackle. He has good feet and is good at pass protection. Jeff has a big frame with lots of potential for growth."

## 8 • CLARENCE WILLIAMS • 5-11, 175 • DB Junction City, KS (Junction City HS)

**Background:** Participates in football and track for Junction City HS. Earned all-area and honorable mention all-league honors as a defensive back. A member of the National Honor Society and included in *Who's Who.* Son of Clarence and Wanda Williams. **DeMeo Says:** "Clarence has good speed, feet and quickness. He is an excellent cover man as a defensive back. He's very aggressive. Clarence will be an excellent addition to our secondary."

## 64 • JAMES MYERS • 6-2, 270 • OL Lawrence, Kan. (Baker University)

**Background:** Earned all-conference honors on both sides of the ball during his prep career at Lawrence HS. Also earned first team all-metro and all-state honors. Named the Buck Buchanan award winner as the outstanding offensive lineman on the Kansas side of the Kansas City metro area. Began his collegiate career at Baker where he was a starter at offensive center. Older brother of Lee Myers, another Washburn signee for the 1996 season. Son of Verlon and Marilyn Myers. **DeMeo Says:** "James is an excellent offensive lineman. He started at center for Baker last year, but we feel like he can play center, guard or tackle. He has good quickness off the ball, is a good run blocker and has good feet for pass protection. He gives us more depth on the offensive line and has a redshirt year left which we might use."

## 4 • TED REMIAS • 6-1, 185 • DB Port Charlotte, Fla. (Maine Central)

**Background:** Earned all-state (5A) honors as a defensive back for Port Charlotte HS. Played the 1995 season at Maine Central Institute under former head coach and current Washburn assistant Todd Rundle. Compiled 36 tackles with seven interceptions and six pass deflections. **DeMeo Says:** "Ted is an outstanding defensive back. He is a great cover guy who can run. He has an excellent vertical jump and is a good tackler. Ted is a year older and will compete for playing time as a true freshman. But we have the option to redshirt him if the situation develops."

## 69 • MICHAEL STACKPOLE • 6-3, 280 • DT Lynn, Mass. (Maine Central)

**Background:** Participated in football and track during his prep career at Lynn English HS. Earned all-state and conference all-star honors while playing both offensive and defensive lineman. Selected to participate in two all-star games. Played the 1996 season at Maine Central Institute for former head coach Todd Rundle, now an assistant coach for the Ichabods. Son of Norman Stackpole and Deborah Greene. **DeMeo Says:** "Michael's a big, strong lineman who could play on either side of the ball for us. We plan to start him out on the defensive line and see what happens. He was given an additional year to mature while playing at Maine Central."

## 28 • ROB WOOD • 6-2, 210 • DB Lewisville, Texas (Lewisville HS)

**Background:** Participates in football, basketball and baseball for Lewisville HS. As a senior, finished third on the team with 71 tackles while adding three interceptions. Earned honorable mention all-district honors as a senior and all-region accolades as a sophomore. Son of Rob Wood and Louise Brennan. **DeMeo Says:** "Rob has great size for a defensive back and has good speed. He'll start out as a safety or strong safety, but we feel like he could move to outside linebacker and give us a lot of speed there. We plan to use his redshirt season in 1996."

# FORT HAYS STATE UNIVERSITY

Game #1 • September 14, 1996 • 7:00 p.m. • Tiger Stadium • Hays, Kan.

## General Information

**Location:** Hays, Kansas  
**Founded:** 1902  
**Enrollment:** 5,800  
**Affiliation:** NCAA II  
**Conference:** Rocky Mountain Athletic  
**Nickname:** Tigers  
**Colors:** Black and Gold  
**President:** Dr. Edward H. Hammond  
**Director of Athletics:** Tom E. Spencer

**Sports Information Director:** Jack Kuestermeyer  
 Office Telephone: (913) 628-5903  
 Office FAX: (913) 628-4383  
 Home Telephone: (913) 625-9792



Bob Cortese

## Football Information

**Head Coach:** Bob Cortese  
 Alma Mater: Univ. of Colorado/1967  
 Record at FHSU: 43-23-3, 6 years  
 Career Record: 127-45-6, 16 years  
 Office Telephone: (913) 628-4397  
 Best Time to Contact: Weekday Mornings  
**Assistant Coaches:** Scott Noble, Tim O'Connor, T.J. Slansky, Scott Hawks, Walter Kline  
**1994 Record:** 8-2-2  
**Conference Record, Finish:** 6-0-1, Tied 1st  
**Basic Formations:** 1 - Formation, 4-4  
**Lettermen:** Returning: 32 Lost: 18  
**Returning Starters:** Offense: 7 Defense: 6

**Facility:** Lewis Field Stadium  
 Surface: Natural grass  
 Capacity: 5,862  
**PRESS BOX TELEPHONE: (913) 628-5316**

## Series Notes

**WU vs. FHSU:** WU leads 33-18-3  
**Last Meeting:** 1988, FHSU won, 22-14  
**Largest WU Victory:** 46-0 in 1963  
**Largest FHSU Victory:** 35-0 in 1967

## 1996 Schedule

S7	at Emporia State	6:00
S14	<b>WASHBURN</b>	<b>7:00</b>
S21	Fort Lewis College	1:00
S28	Open	
O5	Mesa State College	7:00
O12	at Nebraska-Kearney	1:00
O19	at Western State College	2:00
O26	New Mexico Highlands	1:00
N2	Chadron State College	1:00
N9	at Adams State	1:30
N16	Colorado School of Mines	2:00

## 1995 Results (8-2-2)

Emporia State	W 43-16
Pittsburg State	T 16-16
at Central Oklahoma	L 0-28
Nebraska-Kearney	W 31-6
at Fort Lewis College	W 35-27
New Mexico Highlands	W 51-7
Mesa State College	W 62-13
at Adams State College	W 50-47
at Colorado School of Mines	W 56-17
Chadron State College	W 47-5
at Western State College	T 27-27
at Texas A&M - Kingsville	L 28-59

# TRUMAN STATE UNIVERSITY

Game #3 • September 28, 1996 • 1:30 p.m. • Stokes Stadium • Kirksville, Mo.

## General Information

**Location:** Kirksville, Missouri  
**Founded:** 1867  
**Enrollment:** 6,150  
**Affiliation:** NCAA Division II  
**Conference:** MIAA  
**Nickname:** Bulldogs  
**Colors:** Purple and White  
**President:** Jack Magruder  
**Director of Athletics:** Walter Ryle

**Sports Information Director:** Melissa Ware  
 Office Telephone: (816) 785-4127 or 4276  
 Office FAX: (816) 785 7475  
 Home Telephone: (816) 665-3652



John Ware

## Football Information

**Head Coach:** John Ware  
 Alma Mater: Drake, 1981  
 Record at TSU: 6-5, 1 year  
 Career Record: 6-5, 1 year  
 Office Telephone: (816) 785-4252  
 Best Time to Contact: Mornings  
**Assistant Coaches:** Chuck Clemens, Jay Johnson, Courtney Messingham, Mat Steinberg, Demond Baine, Jason Hendrix  
**1995 Record:** 6-5-0  
**Conference Record, Finish:** 6-3-0, tied second  
**Basic Formations:** Pro-Set; 4-3  
**Lettermen:** Returning: 37 Lost: 13  
**Returning Starters:** Offense: 7 Defense: 6

**Facility:** Stokes Stadium  
 Surface: Grass  
 Capacity: 4,000  
**PRESS BOX TELEPHONE: (816) 785-4276**

## Series Notes

**WU vs. TSU:** TSU leads 11-2-0  
**Last Meeting:** 1995, TSU won, 41-17 at Topeka  
**Largest WU Victory:** 21-3 in 1989 (forfeited by WU)  
**Largest TSU Victory:** 39-0 in 1962

## 1996 Schedule

S7	at Valdosta St.	2:00
S14	at Southwest Missouri St.	7:00
S21	at Missouri-Rolla	1:30
S28	<b>WASHBURN</b>	<b>1:30</b>
O5	at Pittsburg State	2:00
O12	Northwest Missouri State	1:30
O19	Central Missouri State	2:00
O26	at Missouri Western State	1:30
N2	Missouri Southern State	1:00
N9	at Emporia State	1:00
N16	Southwest Baptist	1:00

## 1995 Results (6-5)

South Dakota	L 10-27
at Southwest Missouri State	L 17-30
Missouri-Rolla	W 63-3
<b>at WASHBURN</b>	<b>W 41-7</b>
Pittsburg State	L 7-49
at Northwest Missouri State	W 44-10
at Central Missouri State	W 45-34
Missouri Western	W 42-21
at Missouri Southern	L 22-24
Emporia State	L 19-36
at Southwest Baptist	W 56-21

# MISSOURI WESTERN STATE COLLEGE

Game #2 • September 21, 1996 • 7:00 p.m. • Moore Bowl • Topeka, Kan.

## General Information

**Location:** St. Joseph, Missouri  
**Founded:** 1915  
**Enrollment:** 5,127  
**Affiliation:** NCAA Division II  
**Conference:** MIAA  
**Nickname:** Griffons  
**Colors:** Black and Gold  
**President:** Janet Murphy  
**Director of Athletics:** Don Kaverman

**Sports Information Director:** TBA  
 Office Telephone: (816) 271-4257  
 Office FAX: (816) 271-4544  
 Home Telephone: TBA



Stan McGarvey

## Football Information

**Head Coach:** Stan McGarvey  
 Alma Mater: William Jewell, 1973  
 Record at MWSC: 32-21-2, 5 years  
 Career Record, Years: 72-43-4, 11 years  
 Office Telephone: (816) 271-4499  
 Best Time to Contact: Mornings  
**Assistant Coaches:** Jerry Partridge, Todd Throckmorton, Dave Paffenroth, Clarence Holley  
**1995 Record:** 7-3-1  
**Conference Record, Finish:** 6-3-0, tied for second  
**Basic Formations:** Multiple; 4-3  
**Lettermen:** Returning: 27 Lost: 16  
**Returning Starters:** Offense: 4 Defense: 6

**Facility:** Spratt Memorial Stadium  
 Surface: Grass  
 Capacity: 6,000  
**PRESS BOX TELEPHONE: (816) 271-4257**

## Series Notes

**WU vs. MWSC:** MWSC leads 11-10-2  
**Last Meeting:** 1995, MWSC won, 17-6 at St. Joseph  
**Largest WU Victory:** 58-3 in 1972  
**Largest MWSC Victory:** 52-0 in 1981

## 1996 Schedule

S7	at Nebraska-Kearney	4:00
S14	Quincy University	1:30
S21	<b>at WASHBURN</b>	<b>7:00</b>
S28	Emporia State	6:00
O5	at Southwest Baptist	1:00
O12	Pittsburg State	1:30
O19	at Northwest Missouri State	2:00
O26	Truman State	1:30
N2	at Central Missouri State	1:00
N9	at Missouri Southern	1:30
N16	Missouri-Rolla	1:30

## 1995 Results (7-3-1)

at Drake University	T 19-19
at Northeastern State	W 44-7
<b>WASHBURN</b>	<b>W 17-6</b>
at Emporia State	W 35-28
Southwest Baptist	W 45-0
at Pittsburg State	L 0-31
Northwest Missouri State	W 24-20
at Northeast Missouri State	L 21-42
Central Missouri State	W 30-20
Missouri Southern	W 43-7
Missouri-Rolla	L 21-25

## General Information

**Location:** Emporia, Kansas  
**Founded:** 1863  
**Enrollment:** 5,912  
**Affiliation:** NCAA Division II  
**Conference:** MIAA  
**Nickname:** Hornets  
**Colors:** Black and Old Gold  
**President:** Robert E. Glennen  
**Director of Athletics:** Bill Quayle

**Sports Information Director:** J.D. Campbell  
 Office Telephone: (316) 341-5454  
 Office FAX: (316) 341-5589  
 Home Telephone: (316) 343-9096

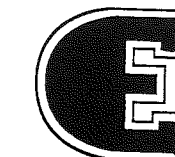

Manny Matsakis

## Football Information

**Head Coach:** Manny Matsakis  
 Alma Mater: Capital, 1984  
 Record at ESU: 5-6, 1 year  
 Career Record: 5-6, 1 year  
 Office Telephone: (316) 341-5593  
 Best Time to Contact: Tuesday mornings  
**Assistant Coaches:** Larry Antonucci, James Matsakis, Matt Wallerstedt  
**1995 Record:** 5-6-0  
**Conference Record, Finish:** 4-5-0, seventh  
**Basic Formations:** Triple Shoot; 4-3  
**Lettermen:** Returning: 23 Lost: 23  
**Returning Starters:** Offense: 9 Defense: 3

**Facility:** Welch Stadium  
 Surface: Grass  
 Capacity: 7,000  
**PRESS BOX TELEPHONE: (316) 341-5020**

## Series Notes

**WU vs. ESU:** Series tied 44-42-6  
**Last Meeting:** 1995, ESU won, 25-24 at Emporia  
**Largest WU Victory:** 41-7 in 1983  
**Largest ESU Victory:** 45-6 in 1928

## 1996 Schedule

A31	Wayne State	6:00
S7	Fort Hays State	6:00
S21	Missouri Southern	1:30
S28	at Missouri Western	6:00
O5	<b>at WASHBURN</b>	<b>7:00</b>
O12	Missouri-Rolla	1:30
O19	at Southwest Baptist	1:30
O26	Pittsburg State	1:00
N2	at Northwest Missouri State	1:00
N9	Truman State	1:00
N16	at Central Missouri State	1:00

## 1995 Results (5-6)

at Fort Hays State	L 16-43
Friends	W 66-0
at Missouri Southern	W 26-21
Missouri Western	L 28-35
<b>WASHBURN</b>	<b>W 25-24</b>
at Missouri-Rolla	W 45-14
Southwest Baptist	L 30-35
at Pittsburg State	L 12-48
Northwest Missouri State	L 13-23
at Northeast Missouri State	W 36-19
Central Missouri State	L 22-52

# CENTRAL MISSOURI STATE UNIVERSITY

Game #5 • October 12, 1996 • 2:00 p.m. • Moore Bowl • Topeka, Kan.

## General Information

**Location:** Warrensburg, Missouri  
**Founded:** 1871  
**Enrollment:** 11,000  
**Affiliation:** NCAA Division II  
**Conference:** MIAA  
**Nickname:** Mules  
**Colors:** Cardinal and Black  
**President:** Ed Elliott  
**Director of Athletics:** Jerry Hughes

**Sports Information Director:** Bill Turnage  
 Office Telephone: (816) 543-4312  
 Office FAX: (816) 543-8034  
 Home Telephone: (816) 747-5031

## Football Information

**Head Coach:** Terry Noland  
 Alma Mater: Southwest Missouri St., 1971  
 Record at CMSU: 75-60-2, 13 years  
 Career Record: 75-60-2, 13 years  
 Office Telephone: (816) 543-4252  
 Best Time to Contact: 9-11 a.m.  
**Assistant Coaches:** Jeff Floyd, Ralph Radtke, Mark Hulet, Jason Ambrosion  
**1995 Record:** 4-6-0  
**Conference Record, Finish:** 3-6-0, tied for seventh  
**Basic Formations:** Pro-I; 4-3  
**Lettermen:** Returning: 38 Lost: 16  
**Returning Starters:** Offense: 19 Defense: 16

**Facility:** Vernon Kennedy Stadium  
 Surface: Grass  
 Capacity: 10,000  
**PRESS BOX TELEPHONE: (816) 543-4905**

## Series Notes

**WU vs. CMSU:** WU leads 14-11-2  
**Last Meeting:** 1995, WU won, 37-21 at Warrensburg  
**Largest WU Victory:** 34-0 in 1963 (forfeited by WU)  
**Largest CMSU Victory:** 34-0 in 1968

## 1996 Schedule

S7	Augustana	7:00
S12	Southwestern	7:00
S21	Pittsburg State	7:00
S28	at Missouri Southern	7:00
O5	Northwest Missouri State	2:00
O12	at WASHBURN	2:00
O19	at Truman State	2:00
O26	Missouri-Rolla	2:00
N2	Missouri Western	1:00
N9	at Southwest Baptist	1:30
N16	Emporia State	1:00

## 1995 Results (4-6)

Upper Iowa	W 43-20
at Pittsburg State	L 16-37
Missouri Southern	L 32-37
at Northwest Missouri State	L 23-33
WASHBURN	L 21-37
Northeast Missouri State	L 34-45
at Missouri-Rolla	W 50-19
at Missouri Western	L 20-30
Southwest Baptist	W 28-7
at Emporia State	W 52-22



Terry Noland

# SOUTHWEST BAPTIST UNIVERSITY

Game #7 • October 26, 1996 • 1:00 p.m. • Moore Bowl • Topeka, Kan.

## General Information

**Location:** Bolivar, Missouri  
**Founded:** 1878  
**Enrollment:** 3,000  
**Affiliation:** NCAA Division II  
**Conference:** MIAA  
**Nickname:** Bearcats  
**Colors:** Purple and White  
**President:** Roy Blunt  
**Director of Athletics:** Rex Brown

**Sports Information Director:** Chris Johnson  
 Office Telephone: (417) 326-1799  
 Office FAX: (417) 326-1745  
 Home Telephone: (417) 326-4732

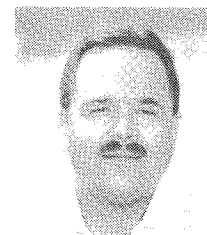

Wayne Haynes

## Football Information

**Head Coach:** Wayne Haynes  
 Alma Mater: Pittsburg State, 1976  
 Record at SBU: 5-25-1, 3 years  
 Career Record: 5-25-1, 3 years  
 Office Telephone: (417) 326-1787  
 Best Time to Contact: Mornings  
**Assistant Coaches:** Keith Jordan, Tim McCarty, Shawn Mennenga, Jon Guthrie, Scott McCoy, Jasopn O'Neal, Todd Hafner  
**1995 Record:** 2-8  
**Conference Record, Finish:** 2-7, ninth  
**Basic Formations:** Multiple I; 4-4  
**Lettermen:** Returning: 36 Lost: 12  
**Returning Starters:** Offense: 9 Defense: 7

**Facility:** Robert W. Plaster Stadium  
 Surface: Grass  
 Capacity: 2,500  
 Press Box Telephone: (417) 326-1799

## Series Notes

**WU vs. SBU:** WU leads 5-2-0  
**Last Meeting:** 1995, WU won, 37-20 at Bolivar  
**Largest WU Victory:** 31-14 in 1994 and 37-20 in 1995  
**Largest SBU Victory:** 34-19 in 1989

## 1996 Schedule

S14	at Ouachita Baptist	7:00
S21	Northwest Missouri State	1:00
S28	at Pittsburg State	7:00
O5	Missouri Western	1:00
O12	at Missouri Southern	2:30
O19	Emporia State	1:30
O26	at WASHBURN	1:00
N2	Missouri-Rolla	1:00
N9	Central Missouri State	1:00
N16	at Truman State	1:00

## 1995 Results (2-8)

Ouachita Baptist	L 10-24
at Northwest Missouri State	L 13-45
Pittsburg State	L 13-64
at Missouri Western	L 0-45
Missouri Southern	L 7-44
at Emporia State	W 35-30
WASHBURN	L 20-37
at Missouri-Rolla	W 12-7
at Central Missouri State	L 7-28
Northeast Missouri State	L 21-56

# UNIVERSITY OF MISSOURI-ROLLA

Game #6 • October 19, 1996 • 1:30 p.m. • Jackling Field • Rolla, Mo.

## General Information

**Location:** Rolla, Missouri  
**Founded:** 1870  
**Enrollment:** 5,100  
**Affiliation:** NCAA Division II  
**Conference:** MIAA  
**Nickname:** Miners  
**Colors:** Silver and Gold  
**Chancellor:** John T. Park  
**Director of Athletics:** Mark Mullin

**Sports Information Director:** John Kean  
 Office Telephone: (314) 341-4140  
 Office FAX: (573) 341-4880  
 Home Telephone: (314) 364-9509

## Football Information

**Head Coach:** Jim Anderson  
 Alma Mater: Missouri, 1969  
 Record at UMR: 11-30-1, 4 years  
 Career Record: 11-30-1, 4 years  
 Office Telephone: (314) 341-4957  
 Best Time to Contact: 11:00 a.m.-2:00 p.m.  
**Assistant Coaches:** Charlie Finley, Travis Boulware, D.C. Lock, Les Boyum, Doug Grooms  
**1995 Record:** 1-9  
**Conference Record, Finish:** 1-8, tenth  
**Basic Formations:** Pro-I; 50  
**Lettermen:** Returning: 41 Lost: 4  
**Returning Starters:** Offense: 9 Defense: 11

**Facility:** Jackling Field  
 Surface: Grass  
 Capacity: 8,000  
**PRESS BOX TELEPHONE: (314) 364-0200**

## Series Notes

**WU vs. UMR:** UMR leads 5-2-0  
**Last Meeting:** 1995, WU won, 21-10 at Topeka  
**Last WU Victory:** 21-10 in 1995  
**Last UMR Victory:** 38-14 in 1993

## 1996 Schedule

S7	Quincy	1:30
S14	Missouri Valley	1:30
S21	Truman State	1:30
S28	at Northwest Missouri State	1:30
O5	Missouri Southern	1:30
O12	at Emporia State	1:30
O19	WASHBURN	1:30
O26	at Central Missouri State	2:00
N2	at Southwest Baptist	1:30
N9	Pittsburg State	1:00
N16	at Missouri Western	1:30

## 1995 Results (1-9)

at Missouri Valley	L 0-3
at Northeast Missouri State	L 3-63
Northwest Missouri State	L 14-48
at Missouri Southern	L 17-56
Emporia State	L 14-45
at WASHBURN	L 10-21
Central Missouri State	L 19-50
Southwest Baptist	L 7-12
at Pittsburg State	L 10-60
Missouri Western	W 25-21



Jim Anderson

# PITTSBURG STATE UNIVERSITY

Game #8 • November 2, 1996 • 1:00 p.m. • Brandenburg Field / Carnie Smith Stadium • Pittsburg, Kan.

## General Information

**Location:** Pittsburg, Kansas  
**Founded:** 1903  
**Enrollment:** 6,377  
**Affiliation:** NCAA Division II  
**Conference:** MIAA  
**Nickname:** Gorillas  
**Colors:** Crimson and Gold  
**President:** Dr. John Darling  
**Director of Athletics:** Bill Samuels

**Sports Information Contact:** Dan Wilkes  
 Office Telephone: (316) 235-4147  
 Office FAX: (316) 235-4869  
 Home Telephone: (316) 232-6601



Chuck Broyles

## Football Information

**Head Coach:** Chuck Broyles  
 Alma Mater: Pittsburg State, 1970  
 Record at PSU: 69-8-2, 6 years  
 Career Record: 69-8-2, 5 years  
 Office Telephone: (316) 235-4660  
 Best Time to Contact: Mornings  
**Assistant Coaches:** Tim Beck, Anton Stewart, Craig Schurig, Bill Kroenke, John Roderique  
**1995 Record:** 12-1-1  
**Conference Record, Finish:** 9-0-0, first  
**Basic Formations:** Split Back Veer; 4-4  
**Lettermen:** Returning: 33 Lost: 15  
**Returning Starters:** Offense: 7 Defense: 4

**Facility:** Brandenburg Field / Carnie Smith Stadium  
 Surface: Bermuda Grass  
 Capacity: 5,600  
**PRESS BOX TELEPHONE: (316) 235-4869**

## Series Notes

**WU vs. PSU:** PSU leads 49-18-1  
**Last Meeting:** 1995, PSU won, 31-7 at Topeka  
**Largest WU Victory:** 36-13 in 1953  
**Largest PSU Victory:** 61-0 in 1989

## 1996 Schedule

S7	at Eastern Illinois	7:00
S14	OPEN	7:00
S21	at Central Missouri State	7:00
S28	Southwest Baptist	7:00
O5	Truman State	2:00
O12	at Missouri Western	1:30
O19	Missouri Southern	7:00
O26	at Emporia State	1:30
N2	WASHBURN	1:00
N9	at Missouri-Rolla	1:00
N16	at Northwest Missouri State	1:00

## 1995 Results (12-1-1)

at Fort Hays State	T 16-16
Central Missouri State	W 37-16
at Southwest Baptist	W 64-13
at Northwest Missouri State	W 49-7
Missouri Western	W 31-0
at Missouri Southern	W 15-14
Emporia State	W 48-12
at WASHBURN	W 31-7
Missouri-Rolla	W 60-10
Northwest Missouri State	W 22-14
Northern Colorado (NCAA)	W 36-17
North Dakota State (NCAA)	W 9-7
at Texas A&M-Kingsville (NCAA)	W 28-25
at North Alabama (NCAA-II Championship)	L 7-27



# 1995 SEASON REVIEW

## GAME #1

WASHBURN 61, MCPHERSON 0  
September 9, 1995 • Moore Bowl (3,450)  
Topeka, Kan.

Washburn opened the 1995 season with an impressive 61-0 victory over McPherson College.

Washburn scored on three consecutive possessions in the first quarter to jump out to a commanding 21-0 lead. Running back Willie Sapp ran his first carry as a Washburn Ichabod in for a 89-yard touchdown run. Sapp's touchdown was followed by a 78-yard touchdown reception by Michael Dritelein from Joe Schartz and a 68-yard touchdown run from Keith Coleman.

WU came out in the second half and added 21 more points to their halftime cushion. The highlight of the second half came on a 23-yard punt return by DeMarko Coleman that put WU ahead 54-0.

Washburn rolled for 525 yards of total offense, gaining 398 of those yards on the ground.

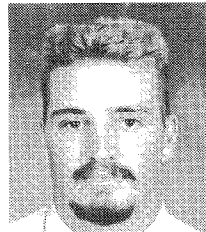

**Budweiser Player of the Week**  
• Wayne Youman, NG

Youman kept the defensive pressure on McPherson throughout the game and earned the first Budweiser Player of the Week honor. Youman ended the night with four total tackles, a sack and numerous QB hurries.

SCORE BY QUARTERS (Time of Game: 2:53; Weather: 68 and clear)	
McPherson College	0 0 0 0 - 0
Washburn	21 17 10 13 - 61

WU 1 10:54	Willie Sapp 89-yd run (Brown kick) / 1pl., 89 yds.
WU 1 6:56	Dritelein 78-yd pass from Schartz (Brown kick) / 1-78
WU 1 4:29	K. Coleman 68-yd run (Brown kick) / 1-68
WU 2 9:27	Brown 24-yd field goal / 14-59
WU 2 6:29	Casey 8-yd run (Brown kick) / 1-8
WU 2 3:41	Sapp 2-yd run (Brown kick) / 5-63
WU 3 6:56	Brown 21-yd field goal / 4(-7)
WU 3 1:06	D. Coleman 40-yd run (Brown kick) / 3-66
WU 4 14:11	Peck 23-yd punt return (pass failed) / 0-0
WU 4 9:54	Howe 5-yd run (Brown kick) / 10-52

Team Statistics	WU	MC
First Downs (R/P/pen)	17 (12/3/2)	9 (5/4/0)
Rushes/Net Yards	47/419	42/111
Passing Yards	127	101
Passes (A/C/I)	8/4/0	21/10/1
Total Offensive Plays/Yards	55/525	62/130
Ave. Per Play	9.5	2.1
Return Yards (not kickoffs)	45	3
Fumbles/Lost	1/0	7/1
Penalties/Yards	9/70	11/79
Interception/Yards	1/4	0/0
Punts/Yards/Ave.	4/146/36.5	12/307/25.6
Punt Returns/Yards	7/41	3/3
Kickoff Returns/Yards	1/0	10/180
Third Down Conversions	3/9	2/16
Possession Time	26:19	33:41

**RUSHING:** WU - Sapp 5-110; K. Coleman 2-82; D. Coleman 8-67; Flowers 11-50; Casey 6-50; Howe 6-27; Schartz 5-25; Battle 4-8. MC - James 16-74; Lott 8-16; Freeman 10-14; Lopez 6-7.

**PASSING:** WU - 7-4-0, 127; Battle 1-0-0, 0; Gailbraith 0-0-0, 0. MC - James 19-10-0, 101; Freeman 2-0-0, 0.

**RECEIVING:** WU - Dritelein 1-78; Sapp 1-23; Kerns 1-17; D. Coleman 1-9. MC - Hornbuckle 2-33; Lopez 3-24; Zuperku 1-20; Freeman 2-18; Lott 2-6.

## GAME #2

MISSOURI WESTERN 17, WASHBURN 6  
September 16, 1995 • Spratt Stadium (4,300)  
St. Joseph, Mo.

John Fischer rushed for 143 yards and a touchdown and Missouri Western capitalized on four Joe Schartz interceptions as the Griffons handed the Ichabods a 17-6 loss.

MWSC scored ten points in the first quarter on a 26-yard field goal by Mike Sierra and a two-yard touchdown run by Tony Williams.

WU got on the scoreboard in the fourth quarter on a four-yard run by Justin Howe, but the Ichabods were unable to complete the point after attempt.

WU held MWSC to just 270 yards of total offense, but could manage just 221 yards of their own.

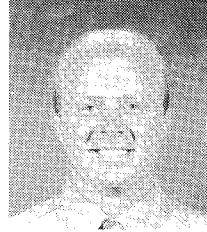

**Budweiser Player of the Week**  
• David Young, DT

In making his second start since transferring from SBU, the Ichabod's defensive tackle had two solo tackles and a fumble recovery. Young's efforts helped the Ichabods retain their No. 1 ranking in the MIAA total defense statistics.

SCORE BY QUARTERS (Time of Game: 2:40; Weather: 76 and humid)	
WASHBURN	0 0 0 6 - 6
Missouri Western	10 0 7 0 - 17

MWSC 1 4:35	Sierra 26 field goal / 12pl., 42 yds
MWSC 1 :33	Williams 2 run (Sierra kick) / 7-35
MWSC 3 9:17	Fischer 3 run (Sierra kick) / 6-30
WU 4 1:53	Howe 4 run (run failed) / 8-63

Team Statistics	WU	MWSC
First Downs (R/P/pen)	10 (5/3/2)	12 (10/2/0)
Rushes/Net Yards	38/137	42/213
Passing Yards	129	71
Passes (A/C/I)	23/11/4	19/8/1
Total Offensive Plays/Yards	61/221	61/270
Ave. Per Play	3.6	4.4
Return Yards (not kickoffs)	28	79
Fumbles/Lost	2/0	3/2
Penalties/Yards	6/37	10/109
Interception/Yards	1/19	4/48
Punts/Yards/Ave.	4/134/33.5	5/177/35.4
Punt Returns/Yards	2/11	3/31
Kickoff Returns/Yards	4/80	0/0
Third Down Conversions	3/14	7/15
Possession Time	29:14	30:46

**RUSHING:** WU - Sapp 8-57; K. Coleman 6-15; Casey 4-13; Howe 2-8; Dritelein 1-5; Schartz 17-(-6). MWSC - Fischer 24-143; Williams 13-60; Tillman 2-5; Lowery 3-(-9).

**PASSING:** WU - Schartz 23-11-4, 129. MWSC - Lowery 19-8-1, 71.

**RECEIVING:** WU - Dritelein 4-64; Sapp 2-37; Casey 2-15; Wrecke 3-13. MWSC - King 3-23; Jason Grayson 1-18; Jaime Grayson 2-15; Fischer 1-9; Word 1-6.

## GAME #3

NORTHEAST MISSOURI ST. 41, WASHBURN 17  
September 23, 1995 • Moore Bowl (1,550)  
Topeka, Kan.

In a game that was dominated by offense, Northeast Missouri State rolled up 493 yards of total offense and scored 28 first half points to defeat Washburn 41-17.

NMS running back Jarrett Anderson led the running attack with 142 yards and two touchdowns, while quarterback Nate Minnis passed for 249 yards and a touchdown.

A bright spot for the Ichabods came from wide receiver Michael Dritelein and quarterback Joe Schartz who connected for a 69-yard touchdown in the first quarter and a 25-yard touchdown near the end of the fourth quarter.

Schartz connected on 11-of-17 passes for a total of 259 yards, but the inability of the Ichabods to stop the NMS offensive attack was too much for to overcome.



**Budweiser Player of the Week**  
• Joe Schartz, QB

The Ichabods' quarterback completed 11 of 17 passes with no interceptions for a career-high 259 yards. He threw two touchdown passes to Mike Dritelein, including a 69-yarder in the first quarter. He also rushed for 33 yards.

SCORE BY QUARTERS (Time of Game: 2:53; Weather: 61 and clear)	
Northeast Missouri State	14 14 7 6 - 41
WASHBURN	7 0 3 7 - 17

NE 1 9:53	Cross 2 run (Rudel kick) / 11 pl., 74 yds
WU 1 3:36	Dritelein 69 pass from Schartz (Brown kick) / 1-69
NE 1 0:49	Anderson 1 run (Rudel kick) / 6-77
NE 2 2:37	Anderson 4 run (Rudel kick) / 3-39
NE 2 0:09	Cisler 6 pass from Minnis (Rudel kick) / 11-70
WU 3 8:42	Brown 43 field goal / 14-62
NE 3 1:54	Cross 5 run (Rudel kick) / 12-72
NE 4 8:18	Rudel 28 field goal / 13-68
WU 4 4:44	Dritelein 25 pass from Schartz (Brown kick) / 8-65
NE 4 0:28	Rudel 25 field goal / 8-39

Team Statistics	WU	NE	WU
First Downs (R/P/pen)	27 (17/10/0)	18 (10/7/1)	
Rushes/Net Yards	49/244	41/171	
Passing Yards	249	259	
Passes (A/C/I)	26/17/1	17/11/0	
Total Offensive Plays/Yards	75/493	58/430	
Ave. Per Play	6.4	7.4	
Return Yards (not kickoffs)	18	0	
Fumbles/Lost	1/0	0/0	
Penalties/Yards	7/54	12/76	
Interception/Yards	0/0	1/0	
Punts/Yards/Ave.	1/42/42.0	2/83/41.5	
Punt Returns/Yards	2/18	0/0	
Kickoff Returns/Yards	3/42	7/119	
Third Down Conversions	9/13	6/11	
Possession Time	32:30	27:30	

**RUSHING:** NE - J. Anderson 21-142; Scott 10-50; Cross 9-31; Minnis 4-11; J. Campbell 1-10; Clarence 3-1; Vaughn 1-(-1). WU - Sapp 13-53; D. Coleman 6-51; Schartz 13-33; K. Coleman 7-27; Howe 1-10; Casey 1-(-3).

**PASSING:** NE - Minnis 24-15-1, 225; Vaughn 2-2-0, 24. WU - Schartz 17-11-0, 259.

**RECEIVING:** NE - Ross 5-76; Cross 3-68; Anderson 1-31; Copeland 3-25; Amick 1-20; Schell 1-10; Nelson 1-9; Cisler 1-6; Campbell 1-4. WU - Dritelein 7-201; K. Coleman 1-31; Wrecke 2-26; D. Coleman 1-1.

## GAME #4

EMPORIA STATE 25, WASHBURN 24  
September 30, 1995 • Welch Stadium (4,622)  
Emporia, Kan.

Emporia State quarterback Sean Ponder completed a two-point conversion pass to Jarett Vito to give the Hornets a 25-24 over Washburn.

ESU's Tyrone Bowman blocked a Dan Brown 24-yard field goal attempt with just 1:08 left in the game to preserve the victory.

WU jumped out to a 14-0 first quarter lead on a five yard touchdown run by Keith Coleman and a 45-yard touchdown pass from Joe Schartz to Michael Dritelein.

ESU answered with a 19-yard field goal by Scott Bauer and a 44-yard touchdown run by Brian Shay.

A 29-yard field goal by Dan Brown gave the Ichabods a 24-17 lead, but ESU stormed back to score the games final eight points and send the Ichabods home with a loss.

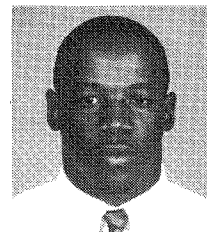

**Budweiser Player of the Week**  
• Eryc Reese, SS

The Ichabods' strong safety recorded six solo tackles, and one assist along with a pass deflection. Among his tackles were a pair of quarterback sacks for a combined loss of 16 yards. It was Reese's first Player of the Week honor.

SCORE BY QUARTERS (Time of Game: 2:50; Weather: 76 degrees and partly cloudy)	
WASHBURN	14 0 0 10 - 24
Emporia State	0 10 7 8 - 25

WU 1 8:15	K. Coleman 5 run (Brown kick) / 11 pl., 49 yds.
WU 1 6:36	Dritelein 45 pass from Schartz (Brown kick) / 3-68
ESU 2 12:57	Bauer 19 field goal / 5-13
ESU 2 10:25	Shay 44 run (Bauer kick) / 2-44
ESU 3 3:14	Guberman 19 pass from Ponder (Bauer kick) / 13-93
WU 4 13:58	Sapp 25 pass from Schartz (Brown kick) / 8-73
WU 4 9:45	Brown 29 field goal / 6-29
ESU 4 3:31	Vito 34 pass from Ponder (pass good) / 6-78

Team Statistics	WU	ESU
First Downs (R/P/pen)	18 (12/4/2)	21 (6/13/2)
Rushes/Net Yards	52/236	32/209
Passing Yards	120	247
Passes (A/C/I)	12/6/2	43/25/1
Total Offensive Plays/Yards	64/356	75/456
Ave. Per Play	5.6	6.1
Return Yards (not kickoffs)	40	8
Fumbles/Lost	1/0	1/0
Penalties/Yards	6/41	9/83
Interception/Yards	1/10	2/0
Punts/Yards/Ave.	5/159/31.8	5/148/29.6
Punt Returns/Yards	2/30	2/8
Kickoff Returns	5/63	5/122
Third Down Conversions	3/12	3/15
Possession Time	32:13	27:47

**RUSHING:** WU - Schartz 15-96; Sapp 14-62; K. Coleman 11-43; Dritelein 1-21; Casey 6-12; Howe 4-12. ESU - Shay 20-210; Ponder 12-(-1).

**PASSING:** WU - Schartz 12-6-2, 120. ESU - Ponder 43-25-1, 247.

**RECEIVING:** WU - Dritelein 4-91; Sapp 2-29. ESU - Vito 5-60; Shay 6-59; Woods 4-50; Guberman 4-37; Pobolish 4-36; Maton 1-10; Ponder 1-(-5).

# 1995 SEASON REVIEW

## GAME #5

WASHBURN 37, CENTRAL MISSOURI STATE 21  
October 7, 1995 • Vernon Kennedy Field (6,235)  
Warrensburg, Mo.

Joe Schartz passed for a career-high 292 yards and ran for three touchdowns as Washburn rolled past Central Missouri State 37-21.

WU came alive in the second quarter on a two-yard touchdown run by Schartz and a 50-yard punt return for a touchdown by Andy Rucker that gave the Ichabods a 24-14 halftime advantage.

Washburn increased its lead in the third quarter when Schartz connected with wide receiver Michael Dritelein for a 65-yard touchdown pass.

CMSU cut into the Ichabod's lead in the fourth quarter when quarterback Jeff Alvarez hit Craig Divine with a two-yard touchdown pass, but Schartz answered with a 23-yard touchdown run that ended the scoring for both teams.

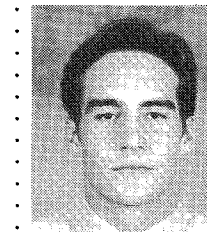

**Budweiser Player of the Week**  
• Jason Lloyd, DE

The reserve defensive end compiled five solo tackles and two assists. He also had two quarterback sacks. One sack forced the Mules to punt on the possession after WU had taken a 17-14 lead. The punt was returned for a TD by WU.

SCORE BY QUARTERS (Time of Game: 3:10; Weather: 64 degrees and clear)	
WASHBURN	7 17 6 7 - 37
Central Missouri State	14 0 0 7 - 21

CM 1 10:55	Alvarez 1 run (Meyer kick) / 11pl., 76 yds
WU 1 4:10	Schartz 1 run (Brown kick) / 2-3
CM 1 2:05	Rodgers 65 pass from Kaiser (Meyer kick) / 4-82
WU 2 13:45	Schartz 2 run (Brown kick) / 7-61
WU 2 7:08	Brown 19 field goal / 7-19
WU 2 5:15	Rucker 50 punt return (Brown kick) / 0-0
WU 3 8:06	Dritelein 65 pass from Schartz (Kick failed) / 3-71
CM 4 14:08	Divine 2 pass from Alvarez (Meyer kick) / 11-80
WU 4 10:42	Schartz 23 run (Brown kick) / 7-77

Team Statistics	WU	CM
First Downs (R/P/pen)	14 (9/4/1)	16 (3/13/0)
Rushes/Net Yards	44/218	32/129
Passing Yards	108	292
Passes (A/C/I)	9/6/1	33/20/2
Total Offensive Plays/Yards	53/326	65/386
Ave. Per Play	6.2	5.9
Return Yards (not kickoffs)	128	16
Fumbles/Lost	1/0	2/2
Penalties/Yards	7/53	6/49
Interception/Yards	2/69	1/0
Punts/Yards/Ave.	4/148/37.0	4/141/35.3
Punt Returns/Yards	3/59	1/16
Kickoff Returns/Yards	3/57	6/99
Third Down Conversions	3/9	6/12
Possession Time	30:00	30:00

**RUSHING:** WU - Schartz 20-96; K. Coleman 12-54; Sapp 6-53; Howe 1-7; Casey 3-5; Flowers 1-4; D. Coleman 1-(-1). CM - Jefferson 17-49; Kaiser 3-22; Seals 2-11; Best 1-9; Barrett 1-2; Alvarez 6-1; Harrell 2-0.

**PASSING:** WU - Schartz 9-6-1, 108. CM - Alvarez 27-16-2, 182; Kaiser 6-4-0, 110.

**RECEIVING:** WU - Dritelein 6-108. CM - Rodgers 3-102; Simpson 8-97; Gilgou 2-44; Best 1-19; Buss 2-15; Flannigan 1-8; Thomas 1-6; Divine 1-3; Jefferson 1-(-2).

## GAME #6

WASHBURN 21, MISSOURI-ROLLA 10  
October 14, 1995 • Moore Bowl (1,300)  
Topeka, Kan.

Michael Dritelein had 162 yards and a touchdown receiving as Washburn used a powerful offensive attack to beat Missouri-Rolla 21-10.

Running back Willie Sapp got WU off to a quick start with a 17-yard touchdown run in the first quarter, that put WU ahead 7-3.

UMR runningback scored on a one-yard touchdown run that put UMR ahead 10-7 at halftime.

WU's offense and defense combined for two touchdowns in the second half. Dritelein scored on a 44-yard touchdown pass from Joe Schartz and Chris Swirls returned an interception for a 37-yard touchdown.

Washburn rolled for 344 yards of total offense, while holding UMR to a total of just 183 yards.

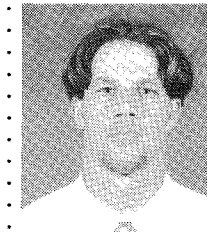

**Budweiser Player of the Week**  
• Michael Dritelein, WR

Dritelein was selected as the MIAA co-offensive player of the week after catching seven passes for 162 yards and a touchdown. It was the first time a Washburn football player has been honored since WU joined the MIAA in 1989.

SCORE BY QUARTER (Time of Game: 2:33; Weather: 63 degrees and clear)	
Univ. of Missouri-Rolla	3 7 0 0 - 10
WASHBURN	7 0 7 7 - 21

UMR 1 13:19	Risner 31 field goal / 6pl., 1 yd.
WU 1 8:17	Sapp 17 run (Brown kick) / 10-80
UMR 2 10:28	Hodson 1 run (Risner kick) / 16-87
WU 3 6:22	Dritelein 44 pass from Schartz (Brown kick) / 1-44
WU 4 5:06</	

# 1995 SEASON REVIEW

## GAME #7

WASHBURN 37, SOUTHWEST BAPTIST 20  
October 21, 1995 • Plaster Stadium (2,427)  
Bolivar, Mo.

Joe Schartz rushed for 181 yards and four touchdowns and Washburn rolled up 441 yards of total offense as they cruised by Southwest Baptist 37-20.

Washburn jumped out early, scoring 20 points in the first quarter. Schartz scored on touchdown runs of nine and 25 yards and Keith Coleman scored on a four yard touchdown run.

Schartz continued his scoring in the second half with touchdown runs of one and five yards. His final score in the fourth quarter put the Ichabods ahead 37-13.

In addition to Schartz's output, the Ichabods also got strong performances from Michael Dritelein, who caught four balls for 114 yards, and Keith Coleman, who rushed for 65 yards and a touchdown.

### Budweiser Player of the Week

#### • Joe Schartz, QB

Schartz enjoyed a career day in leading the Ichabods to the victory over the Bearcats. He carried the ball 31 times for 181 yards and four TDs while completing six of nine passes for 121 yards. His 302 total yards was also a career-best.

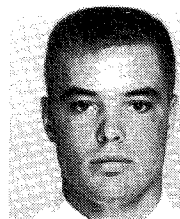

SCORE BY QUARTERS (Time of Game: 2:41; Weather: 58 degrees, sunny)	
WASHBURN	20 3 7 7 - 37
Southwest Baptist	0 13 0 7 - 20

WU	1	9:21	Schartz 9 run (kick failed) / 7 pl., 58 yds
WU	1	6:57	Schartz 25 run (Brown kick) / 3-73
WU	1	3:22	K. Coleman 4 run (Brown kick) / 4-69
SBU	2	13:35	Castleberry 7 run (pass failed) / 10-65
SBU	2	5:38	Castleberry 3 run (Kositzky kick) / 11-52
WU	2	0:37	Brown 27 field goal / 11-54
WU	3	10:01	Schartz 1 run (Brown kick) / 6-75
WU	4	3:10	Schartz 5 run (Brown kick) / 7-43
SBU	4	0:38	Scholten 16 pass from Castleberry (Kositzky kick) / 9-71

Team Statistics	WU	SBU
First Downs (R/P/Pen)	21 (14/4/3)	21 (16/3/2)
Rushes/Net Yards	51/320	53/220
Passing Yards	121	82
Passes (A/C/I)	9/6/1	17/6/1
Total Offensive Plays/Yards	60/441	70/302
Ave. Per Play	7.4	4.3
Return Yards (not kickoffs)	17	7
Fumbles/Lost	2/0	0/0
Penalties/Yards	6/47	5/45
Interception/Yards	1/2	1/1
Punts/Yards/Ave.	2/62/31.0	7/205/29.3
Punt Returns/Yards	4/15	1/6
Kickoff Returns/Yards	4/60	5/75
Third Down Conversions	4/10	5/14
Possession Time	27:52	32:08

### Individual Statistics

**RUSHING:** WU - Schartz 31-181; K. Coleman 6-65; Casey 6-27; Sapp 3-21; Flowers 1-17; Howe 4-9. SBU - Christian 21-95; McKan 12-56; Castleberry 17-52; Whitehead 3-17.

**PASSING:** WU - Schartz 9-6-1, 121. SBU - Castleberry 17-6-1, 82.

**RECEIVING:** WU - Dritelein 4-114; Sapp 2-7. SBU - Scholten 3-45; Sankey 1-21; Beets 1-8; Christian 1-8.

## GAME #8

PITTSBURG STATE 31, WASHBURN 7  
October 28, 1995 • Moore Bowl (2,050)  
Topeka, Kan.

Ed Fairchild rushed for 117 yards and Michael Mayfield scored two touchdowns as the fourth-ranked Gorillas broke away from Washburn in the fourth quarter for a 31-7 victory.

Mayfield scored on a nine-yard touchdown run in the first quarter and a five-yard run in the second quarter that put PSU ahead 14-0.

Washburn's only score came in the second quarter on a 59-yard pass from Joe Schartz to wide receiver Andy Rucker, which left Washburn down by only a touchdown at halftime.

The only scoring in the second half came from the Gorillas. Running back LeVone Madden scored on a two-yard touchdown score at the end of the fourth quarter to account for the final score.

### Budweiser Player of the Week

#### • Maurice Ragland, CB

Ragland recorded nine tackles, three solo and six assists, while also recovering two Pitt State fumbles and breaking up three pass plays. It was a first time player of the week honor for the all-conference defensive back.

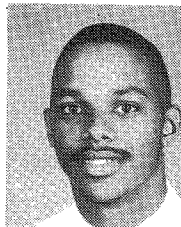

SCORE BY QUARTERS (Time of Game: 2:48; Weather: 57 degrees and clear)	
Pittsburg State	7 7 3 14 - 31
WASHBURN	0 7 0 0 - 7

PSU	1	7:52	Mayfield 9 run (Barcus kick) / 3 pl., 23 yds
PSU	1	12:59	Mayfield 5 run (Barcus kick) / 7-49
WU	2	8:18	Rucker 59 pass from Schartz (Brown kick) / 2-66
PSU	3	8:13	Barcus 43 field goal / 9-34
PSU	4	10:15	Moreland 1 run (Barcus kick) / 8-60
PSU	4	0:47	Madden 2 run (Barcus kick) / 9-48

Team Statistics	WU	PSU
First Downs (R/P/Pen)	7 (3/4/0)	19 (13/4/2)
Rushes/Net Yards	38/68	58/293
Passing Yards	115	79
Passes (A/C/I)	17/8/1	13/7/0
Total Offensive Plays/Yards	55/183	71/372
Ave. Per Play	3.3	5.2
Return Yards (not kickoffs)	17	99
Fumbles/Lost	2/1	5/4
Penalties/Yards	5/25	9/70
Interception/Yards	0/0	1/0
Punts/Yards/Ave.	9/324/36.0	4/129/32.3
Punt Returns/Yards	2/12	8/99
Kickoff Returns/Yards	2/44	0/0
Third Down Conversions	3/13	8/15
Possession Time	27:20	32:40

### Individual Statistics

**RUSHING:** PSU - Fairchild 18-117; Mayfield 12-46; Moreland 13-42; Johnson 8-38; Aiken 1-20; Hudson 1-16; Madden 5-14. WU - K. Coleman 8-43; Casey 5-14; Sapp 6-12; Flowers 2-0; Schartz 17-(-1).

**PASSING:** PSU - Moreland 13-7-0, 79. WU - Schartz 17-8-1, 115.

**RECEIVING:** PSU - Aiken 4-55; Ross 1-11; Fairchild 1-7; Madden 1-6. WU - Rucker 2-75; Wrecke 2-20; Dritelein 3-17; Flowers 1-3.

## GAME #9

NORTHWEST MISSOURI ST. 42, WASHBURN 21  
November 4, 1995 • Rickenbrodde Stadium (4,000)  
Maryville, Mo.

Greg Teale rushed for 113 yards and a touchdown and Washburn turned the ball over five times as Northwest Missouri State pulled out a 42-21 victory.

Wide receiver Michael Dritelein scored on a 66-yard pass from Joe Schartz to tie the score at 7-7 at the end of the first quarter. The Ichabods then gave up 14 points in the second quarter, creating a 21-7 halftime deficit.

NWMSU opened the second half by scoring on a three-yard pass from quarterback Wade Hanson to wide receiver Greg Teale, making the score 28-7.

Two bright spots for the Ichabods came from Dritelein, who had four receptions for 132 yards and two touchdowns, and running back Willie Sapp, who caught five balls for 95 yards and one touchdown. Sapp also rushed for 58 yards.

### Budweiser Player of the Week

#### • Michael Dritelein, WR

Dritelein caught four balls for 132 yards - including TD catches of 66 and 38 yards - enroute to setting the MIAA record for career receiving yards. He set the mark with the 38-yard TD catch from Joe Schartz in the third quarter.



SCORE BY QUARTERS (Time of Game: 3:04; Weather: 40 degrees and clear)	
WASHBURN	7 0 7 7 - 21
Northwest Missouri State	7 14 14 7 - 42

NW	1	11:35	Colenburg 1 pass from Teale (Hazen kick) / 10 pl., 75 yds
WU	1	0:14	Dritelein 66 pass from Schartz (Brown kick) / 1-66
NW	2	6:23	Lane 21 run (kick failed) / 9-67
NW	2	2:35	Hanson 32 pass from Teale (Teale pass) / 3-39
NW	3	11:41	Hanson 3 pass from Teale (Hazen kick) / 3-5
WU	3	6:36	Dritelein 38 pass from Schartz (Brown kick) / 8-80
NW	3	1:44	Serve 17 run (Hazen kick) / 3-36
NW	4	4:21	Teale 82 run (Hazen kick) / 3-91
WU	4	4:02	Sapp 53 pass from Galbraith (Brown kick) / 2-47

Team Statistics	WU	NW
First Downs (R/P/Pen)	17 (6/7/4)	17 (10/6/1)
Rushes/Net Yards	39/48	36/238
Passing Yards	234	141
Passes (A/C/I)	21/10/1	31/16/0
Total Offensive Plays/Yards	61/291	67/379
Ave. Per Play	4.7	5.7
Return Yards (not kickoffs)	5	63
Fumbles/Lost	6/4	1/0
Penalties/Yards	7/55	11/104
Interception/Yards	0/0	1/0
Punts/Yards/Ave.	7/265/37.9	8/261/32.6
Punt Returns/Yards	3/5	5/63
Kickoff Returns/Yards	5/136	3/47
Third Down Conversions	3/13	5/15
Possession Time	30:12	29:48

### Individual Statistics

**RUSHING:** WU - Sapp 10-58; K. Coleman 8-25; Galbraith 2-5; Flowers 1-4; Casey 1-3; Howe 1-1; Schartz 7-(-21). NW - Teale 12-113; Lane 9-54; Colenburg 5-28; Adwell 7-23; Serve 1-17; Fuels 2-3.

**PASSING:** WU - Schartz 10-4-1, 130; Galbraith 11-6-0, 104. NW - Teale 30-16-0, 141; Greisem 1-0-0, 0.

**RECEIVING:** WU - Dritelein 4-132; Sapp 5-95; Howe 1-7. NW - Hanson 3-41; Serve 2-29; Becker 1-23; Ferguson 3-18; Melnick 2-11; Colenburg 2-7; Roberts 1-5; Adwell 1-4; Lane 1-3.

# 1995 SEASON REVIEW

## GAME #10

MISSOURI SOUTHERN 25, WASHBURN 0  
November 11, 1995 • Moore Bowl (500)  
Topeka, Kan.

Washburn closed out the season in disappointing fashion, losing to Missouri Southern 25-0.

Running back Albert Bland rushed for 85 yards and three touchdowns to lead the MSSC attack.

The only score in the first half came on a Bland three-yard touchdown run on MSSC first possession of the game.

Bland scored on runs of one and five yards in the third quarter and a 35-yard field goal by Eric Jackson ended the scoring for MSSC.

The Ichabods were held to just 198 yards of total offense, including just 49 rushing yards. Wide receiver Michael Dritelein led Washburn with 145 receiving yards, including breaking the 1,000-yard plateau.

### Budweiser Player of the Week

#### • Michael Dritelein, WR

Dritelein capped his four-year Washburn career with 145 yards receiving on eight catches to go over the 1,000-yard mark for the season. The senior wideout is only the third Ichabod in history to surpass the 1,000-yard plateau.



SCORE BY QUARTERS (Time of Game: 2:35; Weather: 26 degrees, clear and crisp)	
Missouri Southern	7 0 15 3 - 25
WASHBURN	0 0 0 0 - 0

MSSC	1	10:30	Bland 3 run (Jackson kick) / 7 pl., 41 yds
MSSC	1	4:49	Bland 5 run (Townsend run) / 2-43
MSSC	3	4:34	Bland 1 run (Jackson kick) / 1-1
MSSC	4	7:36	Jackson 35 field goal / 7-69

Team Statistics	MSSC	WU
First Downs (R/P/Pen)	12 (8/4/0)	11 (3/6/2)
Rushes/Net Yards	53/153	29/49
Passing Yards	125	149
Passes (A/C/I)	9/4/0	29/11/4
Total Offensive Plays/Yards	62/278	58/198
Ave. Per Play	4.5	3.4
Return Yards (not kickoffs)	91	10
Fumbles/Lost	3/2	2/1
Penalties/Yards	6/46	5/30
Interception/Yards	4/69	0/0
Punts/Yards/Ave.	9/340/37.8	10/299/29.9
Punt Returns/Yards	3/22	4/10
Kickoff Returns/Yards	1/51	4/73
Third Down Conversions	1/12	2/14
Possession Time	31:49	28:11

### Individual Statistics

**RUSHING:** MSSC - Bland 23-85; Clay 7-24; Cornelsen 16-17; Benson 4-14; Kenney 2-10; Anderson 1-3. WU - Sapp 11-35; Howe 2-9; Casey 4-5; K. Coleman 2-1; Schartz 9-0; Dritelein 1-(-1).

**PASSING:** MSSC - Cornelsen 8-3-0, 87; Matthews 1-1-0, 38. WU - Schartz 29-11-4, 149.

**RECEIVING:** MSSC - Avington 2-60; Bland 1-45; Hocker 1-20. WU - Dritelein 8-145; Flowers 1-7; Sapp 1-(-1); Rucker 1-(-2).

## 1995 Washburn Football Single-Game Bests

- Longest Run from Scrimmage: 89 yards, Willie Sapp vs. McPherson
- Most Rushing Attempts: 31, Joe Schartz vs. Southwest Baptist
- Most Rushing Yards: 181, Joe Schartz vs. Southwest Baptist (31 carries)
- Longest Pass Reception: 78 yards, Michael Dritelein from Joe Schartz vs. McPherson
- Most Pass Attempts: 29, Joe Schartz vs. Missouri Southern
- Most Pass Completions: 11, Joe Schartz vs. Four opponents
- Most Yards Passing: 259, Joe Schartz vs. Northeast Missouri State
- Most Passes Caught: 8, Michael Dritelein vs. Missouri Southern
- Most Yards Receiving: 201, Michael Dritelein vs. Northeast Missouri State (7 catches)
- Most Yards Total Offense: 302, Joe Schartz vs. Southwest Baptist
- Most Points Scored: 24, Joe Schartz vs. Southwest Baptist (4 TDs)
- Longest Punt Return: 50 yards, Andy Rucker vs. Central Missouri State (for a TD)
- Longest Kickoff Return: 32 yards, Michael Dritelein vs. Northeast Missouri State; vs. Northwest Missouri State
- Longest Interception Return: 67 yards, Kevin Peck vs. Central Missouri State
- Longest Punt: 51 yards, Brian Fuemmeler vs. Missouri-Rolla
- Most Punts: 10, Brian Fuemmeler vs. Missouri Southern\*
- Longest Field Goal Attempted: 54 yards, Dan Brown vs. Missouri Western; vs. Northeast Missouri State
- Longest Field Goal Made: 43 yards, Dan Brown vs. Northeast Missouri State
- Most Field Goals Attempted: 4, Dan Brown vs. Northeast Missouri State
- Most Field Goals Made: 2, Dan Brown vs. McPherson
- Most Unassisted Tackles: 11, Nolan Jeffery vs. Pittsburg State
- Most Assisted Tackles: 10, John Grundy vs. Missouri-Rolla
- Most Total Tackles: 17, Nolan Jeffery vs. Pittsburg State

## 1995 Washburn Football Highs & Lows

OFFENSE	BEST	WORST
First Downs	21 vs. Southwest Baptist	7 vs. Pittsburg State
by Rush	14 vs. Southwest Baptist	3 vs. Pittsburg State; Missouri Southern
by Pass	7 vs. Three opponents	3 vs. McPherson, Missouri Western
by Penalty	4, vs. Northwest Missouri State	0 vs. Missouri-Rolla; Pittsburg State
Rushing Yards	398 vs. McPherson **	48 vs. Northwest Missouri State
Passing Yards	259 vs. Northeast Missouri State	108 vs. Central Missouri State
Total Offense	525 vs. McPherson	183 vs. Pittsburg State
Offensive Plays	64 vs. Emporia State	53 vs. Central Missouri State
Rush Attempts	62 vs. Emporia State	38 vs. Missouri Western; Pittsburg State
Pass Attempts	29 vs. Missouri Southern	8 vs. McPherson
Completions	11 vs. Four opponents	4 vs. McPherson
Passes Intercepted	0 vs. McPherson	4 vs. Missouri Western; Missouri Southern
Fumbles Lost	0 vs. Six opponents	4, vs. Northwest Missouri State
Penalties	5 vs. Pittsburg State; Mo. Southern	12 vs. Northeast Missouri State
Yards Penalized	25 vs. Pittsburg State	76 vs. Northeast Missouri State
Points Scored	61 vs. McPherson	0 vs. Missouri Southern

DEFENSE	BEST	WORST
First Downs	9 vs. McPherson	27 vs. Northeast Missouri State
by Rush	3 vs. Central Missouri State	17 vs. Northeast Missouri State
by Pass	2 vs. Missouri Western	13 vs. Emporia State; CMSU
by Penalty	0 vs. Five opponents	2 vs. Three opponents
Rushing Yards	29 vs. McPherson	293 vs. Pittsburg State
Passing Yards	47 vs. Missouri-Rolla	292 vs. Central Missouri State
Total Offense	130 vs. McPherson	493 vs. Northeast Missouri State
Offensive Plays	61 vs. Missouri Western	75 vs. NE Missouri St.; Emporia St.
Rush Attempts	32 vs. Emporia State; CMSU	58 vs. Pittsburg State
Pass Attempts	9 vs. Missouri Southern	43 vs. Emporia State
Completions	4, vs. Missouri Southern	25 vs. Emporia State
Passes Intercepted	3 vs. Missouri-Rolla	0 vs. Three opponents
Fumbles Recovered	4 vs. Pittsburg State	0 vs. Five opponents
Points Allowed	0 vs. McPherson	42 vs. Northwest Missouri State

\* Ties Washburn team record  
\*\* Sets Washburn team record

# 1995 WASHBURN SEASON STATISTICS

## 1995 Washburn Ichabods Scoreboard (4-6-0, 3-6-0 MIAA)

Date	Opponent	Site	Results	Record	Att.
Sept. 9	McPHERSON COLLEGE	Topeka, Kan.	W 61-0	1-0	3,450
Sept. 16	at Missouri Western State College*	St. Joseph, Mo.	L 6-17	1-1, 0-1	4,300
Sept. 23	NORTHEAST MISSOURI STATE UNIVERSITY*	Topeka, Kan.	L 17-41	1-2, 0-2	1,550
Sept. 30	at Emporia State University*	Emporia, Kan.	L 24-25	1-3, 0-3	4,622
Oct. 7	at Central Missouri State University*	Warrensburg, Mo.	W 37-21	2-3, 1-3	6,235
Oct. 14	UNIVERSITY OF MISSOURI-ROLLA*	Topeka, Kan.	W 21-10	3-3, 2-3	1,300
Oct. 21	at Southwest Baptist University*	Bolivar, Mo.	W 37-20	4-3, 3-3	2,427
Oct. 28	PITTSBURG STATE UNIVERSITY*	Topeka, Kan.	L 7-31	4-4, 3-4	2,050
Nov. 4	at Northwest Missouri State University*	Maryville, Mo.	L 21-42	4-5, 3-5	4,000
Nov. 11	MISSOURI SOUTHERN STATE COLLEGE*	Topeka, Kan.	L 0-25	4-6, 3-6	500

\* Mid-America Intercollegiate Athletics Association games; WU was 4-6 overall, 2-3 at home, 2-3 away, 3-6 conference, 1-0 non-conference, 3-3 day, 1-3 night, 4-6 on grass, 0-0 on artificial turf, 1-3 in September, 3-1 in October, 0-2 in November

## 1995 Washburn Ichabods Team Statistics

<b>ATTENDANCE</b>		Passes Attempted	161	229
Overall/Ave.	30,434/3,043	Passes Completed	84	119
Conference/Ave.	26,984/2,998	Passes Had Intercepted	15	10
Home/Ave.	12,850/2,142	Completion Pct.	.522	.520
Road/Ave.	17,584/4,396	Net Yds Passing	1,556	1,434
		Ave. Yds Per Attempt	9.7	6.3
		Ave. Yds Per Completion	18.5	12.1
		Ave. Yds Per Game	155.6	143.4
<b>SCORE BY QUARTERS</b>		Total Plays	582	672
		Ave. Plays Per Game	58.2	67.2
		Total Net Yds	3,315	3,249
		Ave. Yds Per Play	5.7	4.8
		Ave. Yds Per Game	331.5	324.9
		Kickoff Returns/Yds	36/645	36/645
		Ave. Yds Per Return	17.9	17.9
		Ave. Returns Per Game	3.6	3.6
		Punt Returns/Yds	29/186	29/262
		Ave. Yds Per Return	6.4	9.0
		Ave. Returns Per Game	2.9	2.9
		Interception Returns/Yds	10/164	15/141
		Ave. Yds Per Return	16.4	9.4
		Ave. Interception Per Game	1.0	1.5
		Total Punts/Yds	51/1785	61/1999
		Ave. Yds Per Punt	35.0	32.8
		Ave. Punts Per Game	5.1	6.1
		Rushing Attempts	421	443
		Rushing Yds Gained	2,108	2,108
		Rushing Yds Lost	349	293
		Net Rushing Yards	1759	1815
		Ave. Yds Per Rush	4.2	4.1
		Ave. Yds Per Game	175.9	181.5

# 1995 WASHBURN INDIVIDUAL STATISTICS

RUSHING											SCORING										
G/S	No	+Yd	-Yd	Net	Yd/R	Yd/G	TD	LG			G	TD	PAT/K	PAT/P	PAT/R	FG	Saf	TP	P/G		
Sapp	10/10	90	559	28	531	5.9	53.1	3	89	Dritlein	10	8	0	0	0	0	0	48	4.8		
Schartz	10/10	156	673	234	439	2.8	43.9	7	40	Brown	10	0	27	0	0	6	0	45	4.5		
K. Coleman	10/10	69	389	10	379	5.5	37.9	3	68	Schartz	10	7	0	0	0	0	0	42	4.2		
Casey	10/10	42	166	18	148	3.5	14.8	1	18	Sapp	10	5	0	0	0	0	0	30	3.0		
D. Coleman	5/0	15	122	17	105	7.0	21.0	1	40	K. Coleman	10	3	0	0	0	0	0	18	1.8		
Howe	10/10	22	86	0	86	3.9	8.6	2	10	Rucker	10	2	0	0	0	0	0	12	1.2		
Flowers	9/0	16	72	6	66	4.1	7.3	0	20	Howe	10	2	0	0	0	0	0	12	1.2		
Dritlein	10/10	4	26	10	16	4.0	1.6	0	21	D. Coleman	5	1	0	0	0	0	0	6	1.2		
Battle	1/0	4	8	4	4	1.0	4.0	0	5	Casey	10	1	0	0	0	0	0	6	0.6		
Galbraith	5/0	2	7	12	-5	-2.5	-1.0	0	7	Swirls	10	1	0	0	0	0	0	6	0.6		
Team	2/0	1	0	10	-10	-10.0	-5.0	0	0	Peck	10	1	0	0	0	0	0	6	0.6		
<b>WU</b>	<b>10</b>	<b>421</b>	<b>2,108</b>	<b>349</b>	<b>1,759</b>	<b>4.2</b>	<b>175.9</b>	<b>17</b>		<b>WU</b>	<b>10</b>	<b>31</b>	<b>27</b>	<b>0</b>	<b>0</b>	<b>6</b>	<b>0</b>	<b>231</b>	<b>23.1</b>		
<b>Opponents</b>	<b>10</b>	<b>443</b>	<b>2,108</b>	<b>293</b>	<b>1,815</b>	<b>4.1</b>	<b>181.5</b>	<b>21</b>		<b>Opponents</b>	<b>10</b>	<b>30</b>	<b>25</b>	<b>2</b>	<b>1</b>	<b>7</b>	<b>0</b>	<b>232</b>	<b>23.2</b>		
PASSING											KICK SCORING										
G/S	No	Cmp	Pct	Yd	Yd/C	L	Yd/G	TD	Int	Rate	G	Pt	Pt/G	FGM	FGA	Pct	PAT/M	PAT/A	Pct		
Schartz	10/10	149	78	.524	1,452	18.6	78	145.2	10	15	136.2	Brown	10	45	4.5	6	14	.430	29	27	.930
Galbraith	5/0	11	6	.546	104	17.3	53	20.8	1	0	164.0	<b>WU</b>	<b>10</b>	<b>45</b>	<b>4.5</b>	<b>6</b>	<b>14</b>	<b>.430</b>	<b>29</b>	<b>27</b>	<b>.930</b>
Battle	1/0	1	0	.000	0	0.0	0	0.0	0	0	0.0	<b>Opponents</b>	<b>10</b>	<b>46</b>	<b>4.6</b>	<b>7</b>	<b>11</b>	<b>.640</b>	<b>25</b>	<b>26</b>	<b>.960</b>
<b>WU</b>	<b>10</b>	<b>161</b>	<b>84</b>	<b>.522</b>	<b>1,556</b>	<b>18.5</b>	<b>155.6</b>	<b>11</b>	<b>15</b>	<b>137.3</b>											
<b>Opponents</b>	<b>10</b>	<b>229</b>	<b>119</b>	<b>.520</b>	<b>1,434</b>	<b>12.1</b>	<b>143.4</b>	<b>9</b>	<b>10</b>	<b>108.8</b>											
TOTAL OFFENSE											INTERCEPTIONS										
G/S	Plays	Yd	Yd/Play	Yd/G	TD	G	Int	Yds	Yd/R	I/G	TD	LG									
Schartz	10/10	305	1,891	6.2	189.1	17	2	23	11.5	0.2	0	23									
Sapp	10/10	90	531	5.9	53.1	3	1	10	10.0	0.1	0	10									
K. Coleman	10/10	69	379	5.5	37.9	3	1	0	0.1	0	0	0									
Casey	10/10	42	148	3.5	14.8	1	1	37	37.0	0.1	1	37									
D. Coleman	5/0	15	105	7.0	21.0	1	1	19	19.0	0.1	0	19									
Galbraith	5/0	13	99	7.6	19.8	1	1	2	2.0	0.1	0	2									
Howe	10/0	22	86	3.9	8.6	2	1	4	4.0	1.0	0	4									
Flowers	9/0	16	66	4.1	7.3	0	1	67	67.0	0.1	0	67									
Dritlein	10/10	4	16	4.0	1.6	0	1	2	2.0	0.1	0	2									
Battle	1/0	5	4	.8	4.0	0	1	15	141	9.4	1.5	0									
Team	5/0	1	-26	-26.0	-5.2	0	10	164	16.4	1.0	1	0									
<b>WU</b>	<b>10</b>	<b>681</b>	<b>3,095</b>	<b>4.6</b>	<b>309.5</b>	<b>26</b>	<b>10</b>	<b>15</b>	<b>141</b>	<b>9.4</b>	<b>1.5</b>	<b>0</b>									
<b>Opponents</b>	<b>10</b>	<b>653</b>	<b>3,844</b>	<b>5.9</b>	<b>384.4</b>	<b>47</b>															
RECEIVING											DEFENSE										
G/S	No	Yd	Yd/R	Yd/G	TD	R/G	LG	Tackles				For Loss									
Dritlein	10/10	48	1112	23.2	111.2	8	4.8	78	G/S	UT	AT	TT	T/G	QBS/Yds	TT/Yds	FR	BL	PD	SAF		
Sapp	10/10	14	193	13.8	19.3	2	1.4	53	Jeffery	10/10	53	35	88	8.8	0/0	2	0	2	0		
Wrecke	10/10	7	59	8.4	5.9	1	.7	16	Scollieri	10/10	44	35	79	7.9	0/0	7/11	1	0	0	0	
Rucker	10/0	5	93	18.6	9.3	1	.5	59	Grundy	10/10	35	42	77	7.7	2/9	2/3	0	0	0	0	
K. Coleman	10/10	2	40	20.0	4.0	0	.2	31	Peck	10/10	38	22	60	6.0	3/23	6/15	1	0	2	0	
D. Coleman	5/0	2	10	5.0	2.0	0	.4	9	Reese	10/10	27	30	57	5.7	2/16	1/1	2	0	2	0	
Flowers	9/0	2	10	5.0	1.1	0	.2	7	Ragland	10/10	27	25	52	5.2	1/9	0/0	2	0	6	0	
Casey	10/10	2	15	7.5	1.5	0	.2	10	Stokes	10/10	30	14	44	4.4	0/0	2/9	1	1	4	0	
Kerns	10/0	1	17	17.0	1.7	0	.1	17	Smith	10/10	22	17	39	3.9	1/9	4/16	0	0	0	0	
Howe	10/0	1	7	7.0	.7	0	.1	7	Lloyd	10/0	22	12	34	3.4	3/16	3/19	0	0	2	0	
<b>WU</b>	<b>10</b>	<b>84</b>	<b>1,556</b>	<b>18.5</b>	<b>155.6</b>	<b>11</b>	<b>8.4</b>		Young	10/10	19	11	30	3.0	1/5	3/4	1	0	0	0	
<b>Opponents</b>	<b>10</b>	<b>119</b>	<b>1,434</b>	<b>12.1</b>	<b>143.4</b>	<b>9</b>	<b>11.9</b>		Caryl	10/10	14	15	29	2.9	1/5	3/4	0	0	0	0	
PUNTING																					
G	P	Yd	Yd/P	P/G	Inside 20	BK	LG														
Fuemmeler	10	50	1,757	35.1	5.0	16	0	51	Yorman	10/10	16	12	28	2.8	2/14	2/12	0	0	1	0	
Brown	10	1	28	28.0	.1	1	0	28	Cathey	10/0	12	8	20	2.0	2/7	2/4	1	0	0	0	
<b>WU</b>	<b>10</b>	<b>51</b>	<b>1,785</b>	<b>35.0</b>	<b>5.1</b>	<b>17</b>	<b>0</b>		Swirls	10/0	5	9	14	1.4	0/0	0/0	0	0	2	0	
<b>Opponents</b>	<b>10</b>	<b>61</b>	<b>1,999</b>	<b>32.8</b>	<b>6.1</b>	<b>12</b>	<b>0</b>		Webber	10/0	6	8	14	1.4	1/10	1/2	0	0	0	0	
RETURNS																					
											Punt Returns				Kickoff Returns						
G	No	Yd	Yd/R	R/G	TD	LG	No	Yd	Yd/R	R/G	TD	LG									
Rucker	10	27	168	6.2	16.8	2.7	1	50	16	322	20.1	32.2	1.6	0	78						
Peck	10	1	23	23.0	2.3	.1	1	23	0	0	0	0	0	0							
Ragland	10	1	-5	-5.0	-.5	.1	0	0	1	17	17.0	1.7	1	0	17						
Dritlein	10	0	0	0.0	0.0	0.0	0	0	15	291	19.4	32.2	1.5	0	32						
Johnson	10	0	0	0.0	0.0	0.0	0	0	2	10	5.0	1.0	.2	0	10						
Scollieri	10	0	0	0.0	0.0																



During more than 80 years, the Mid-America Intercollegiate Athletics Association (MIAA) -- formerly the Missouri Intercollegiate Athletic Association -- has gained the reputation of being one of the top NCAA Division II conferences in the nation. MIAA members have won nine NCAA national championships while MIAA student-athletes have won more than 80 individual national titles.

The MIAA began a new era on July 1, 1992, when the 12-member conference assumed its new name and logo, reflecting changes in membership. The decision to change the conference name and logo originated in 1989 when Pittsburg

sports. Its sponsors competition in baseball, basketball, cross country, football, golf, indoor track and field, outdoor track and field, soccer, and tennis for men. The conference offers championships for women in basketball, cross country, indoor track and field, outdoor track and field, softball, tennis and volleyball.

The conference was first organized in 1912 with 14 member institutions. Of the current membership, only Central Missouri State, Northeast Missouri State and Northwest Missouri State are charter members of the MIAA.

The first change in membership came in 1924 when the MIAA reorganized to include

State and Washburn became the first institutions outside the state of Missouri to attain MIAA membership. The new name was approved for 1992 to coincide with a third Kansas institution, Emporia State, gaining full membership status.

The MIAA conducts conference championships in 16 men's and women's sports. The 1980s witnessed the biggest changes in conference membership and leadership since its founding. In 1981, Southwest Missouri State withdrew from the conference to attain Division I status. The MIAA also hired its first full-time commissioner in 1981 in the person of Ken B. Jones. Southwest Baptist joined the conference in 1986, returning the membership to eight institutions. The MIAA expanded to 12 members in 1989, and grew beyond the state borders, with the addition of Missouri Southern, Missouri Western, Pittsburg State and Washburn.

Southeast Missouri State withdrew from the MIAA in 1991 to attain Division I status, and was replaced by Emporia State, bringing the MIAA to its current membership.

The conference office is maintained by Jones in Maryville. Media relations and statistical services are handled by Matt Newbery, who became the MIAA's sports information director on July 1, 1994. Newbery maintains an office in the Kansas City area and can be contacted at (816) 453-8322.

only the state's five regional colleges at Cape Girardeau, Kirksville, Maryville, Springfield and Warrensburg as members. Missouri-Rolla joined membership in 1935, followed by Lincoln in 1970 and Missouri-St. Louis in 1980.

The 1980s witnessed the biggest changes in conference membership and leadership since its founding. In 1981, Southwest Missouri State withdrew from the conference to attain Division I status. The MIAA also hired its first full-time commissioner in 1981 in the person of Ken B. Jones. Southwest Baptist joined the conference in 1986, returning the membership to eight institutions. The MIAA expanded to 12 members in 1989, and grew beyond the state borders, with the addition of Missouri Southern, Missouri Western, Pittsburg State and Washburn.

Southeast Missouri State withdrew from the MIAA in 1991 to attain Division I status, and was replaced by Emporia State, bringing the MIAA to its current membership.

The conference office is maintained by Jones in Maryville. Media relations and statistical services are handled by Matt Newbery, who became the MIAA's sports information director on July 1, 1994. Newbery maintains an office in the Kansas City area and can be contacted at (816) 453-8322.

**MIAA Members**

**Central Missouri State University**  
Warrensburg, Mo.

**Emporia State University**  
Emporia, Kan.

**Lincoln University**  
Jefferson City, Mo.

**University of Missouri-Rolla**  
Rolla, Mo.

**Missouri Southern State College**  
Joplin, Mo.

**Missouri Western State College**  
St. Joseph, Mo.

**Truman State University**  
Kirksville, Mo.

**Northwest Missouri State University**  
Maryville, Mo.

**Pittsburg State University**  
Pittsburg, Kan.

**Southwest Baptist University**  
Bolivar, Mo.

**Washburn University**  
Topeka, Kan.

**Past MIAA Football Champions**

1924 Northeast Missouri State	1961 Northeast Missouri State
1925 Northwest Missouri State	1962 Southeast Missouri State
1926 Central Missouri State	1963 Southwest Missouri State
1927 Northeast Missouri State	1964 Northeast Missouri State
1928 NE Missouri State, SW Missouri State	1965 Northeast Missouri State
1929 Northeast Missouri State	1966 Southwest Missouri State
1930 Northeast Missouri State	1967 Southeast Missouri State
1931 Northwest Missouri State	1968 Southeast Missouri State
1932 Northeast Missouri State	1969 NE Missouri State, SE Missouri State
1933 Northeast Missouri State	1970 Central Missouri State, NE Missouri State
1934 Northeast Missouri State	1971 Northeast Missouri State
1935 Northeast Missouri State	1972 Lincoln, Northeast Missouri State
1936 Northeast Missouri State	1973 Southeast Missouri State
1937 Southeast Missouri State	1974 Northwest Missouri State
1938 Northwest Missouri State	1975 Southeast Missouri State
1939 Northwest Missouri State	1976 NE Missouri State, SE Missouri State
1940 Southwest Missouri State	1977 Missouri-Rolla, Southeast Missouri State
1941 Missouri-Rolla, Northwest Missouri State	1978 Southwest Missouri State
1942 NW Missouri State, SE Missouri State	1979 Northwest Missouri State
1943-45 No MIAA Competition	1980 Missouri-Rolla
1946 Southeast Missouri State	1981 Northeast Missouri State
1947 Missouri-Rolla	1982 Northeast Missouri State
1948 NW Missouri State, SW Missouri State	1983 Central Missouri State, Missouri-Rolla
1949 Missouri-Rolla	1984 Northwest Missouri State
1950 Missouri-Rolla	1985 Northeast Missouri State
1951 NE Missouri State, SW Missouri State	1986 Central Missouri State
1952 NE Missouri State, NW Missouri State	1987 Central Missouri State, SE Missouri State
1953 Northeast Missouri State	1988 CMSU, NEMO, SEMO
1954 Northeast Missouri State	1989 Pittsburg State
1955 Southeast Missouri State	1990 Pittsburg State
1956 Central Missouri State, Missouri-Rolla	1991 Pittsburg State
1957 Southeast Missouri State	1992 Pittsburg State
1958 Southeast Missouri State	1993 Missouri Southern
1959 Southeast Missouri State	1994 Pittsburg State
1960 Northeast Missouri State	1995 Pittsburg State

**MIAA Office and Sports Information**

**Ken Jones**  
Commissioner  
Box 508  
Maryville, Mo. 64468  
(816) 582-5655

**Matt Newbery**  
Director of Sports Information  
P.O. Box 28325  
Kansas City, Mo. 63017  
(816) 453-8322

**1995 MIAA Final Standings**

1. Pittsburg State	9-0-0	1.000	12-1-1	.955
2. Missouri Western	6-3-0	.667	7-3-1	.682
3. Northeast Missouri State	6-3-0	.667	6-5-0	.545
Northwest Missouri State	6-3-0	.667	6-5-0	.545
5. Missouri Southern	5-4-0	.556	6-4-0	.600
6. Emporia State	4-5-0	.444	5-6-0	.455
7. <b>WASHBURN</b>	<b>3-6-0</b>	<b>.333</b>	<b>4-6-0</b>	<b>.400</b>
7. Central Missouri State	3-6-0	.333	4-6-0	.400
9. Southwest Baptist	2-7-0	.222	2-8-0	.200
10. Missouri-Rolla	1-8-0	.111	1-9-0	.100

**Washburn in the MIAA Stats**

**TOTAL OFFENSE**

1. Emporia State	448.6
8. Washburn	330.6

**PASSING OFFENSE**

1. Emporia State	351.1
6. Washburn	155.6

**RUSHING OFFENSE**

1. Pittsburg State	318.8
5. Washburn	175.0

**SCORING OFFENSE**

1. Pittsburg State	37.3
8. Washburn	23.1

**TOTAL DEFENSE**

1. Pittsburg State	239.6
3. Washburn	324.9

**RUSHING DEFENSE**

1. Pittsburg State	67.5
7. Washburn	181.5

**PASS DEFENSE EFFICIENCY**

1. Emporia State	90.9
3. Washburn	108.8

**SCORING DEFENSE**

1. Pittsburg State	10.9
4. Washburn	23.2

**1995 Washburn All-MIAA**

Michael Dritlein, WR, 1st Team	Joe Schartz, QB, HM
Bryan Dugan, OL, 1st Team	Willie Sapp, HB, HM
Maurice Ragland, DB, 2nd Team	Joe Busby, OL, HM
Nolan Jeffrey, FS, 2nd Team	Beau Caryl, DE, HM
David Young, DL, HM	John Grundy, LB, HM

**Ichabods in the MIAA Stats**

**RUSHING**

1. Jarrett Anderson, Northeast Missouri State	136.5
11. Willie Sapp, Washburn	53.1
17. Joe Schartz, Washburn	43.0

**PASSING EFFICIENCY**

1. Jeff Moreland, Pittsburg State	156.1
3. Joe Schartz, Washburn	136.2

**TOTAL OFFENSE**

1. Greg Teale, Northwest Missouri State	237.5
4. Joe Schartz, Washburn	188.2
20. Willie Sapp, Washburn	53.1

**ALL-PURPOSE YARDS**

1. John Fischer, Missouri Western	149.3
4. Michael Dritlein, Washburn	141.9
18. Willie Sapp, Washburn	72.4

**RECEPTIONS**

1. Jarett Vito, Emporia State	9.4
4. Michael Dritlein, Washburn	4.8

**RECEIVING YARDAGE**

1. Michael Dritlein, Washburn	111.2
-------------------------------	-------

**INTERCEPTIONS**

1. Mitchell Mason, Missouri Western	0.73
-------------------------------------	------

**PUNT RETURNS**

1. Shon King, Missouri Western	10.3
8. Andy Rucker, Washburn	6.2

**KICKOFF RETURNS**

1. Justin Taylor, Missouri Southern	27.2
6. Andy Rucker, Washburn	20.1

**PUNTING**

1. Brian Moorman, Pittsburg State	41.5
6. Brian Fuemmeler, Washburn	35.2

**FIELD GOALS**

1. Josh Barcus, Pittsburg	1.10
6. Dan Brown, Washburn	0.60

**SCORING**

1. Albert Bland, Missouri Southern	11.0
15. Michael Dritlein, Washburn	4.8
19. Dan Brown, Washburn	4.5

# ICHABOD HONORS AND AWARDS

## 1995 Budweiser MVP

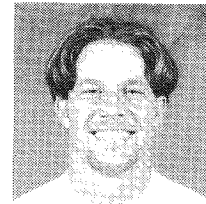

**Michael Dritlein**  
Senior Wide Receiver

### Budweiser Players of the Week

Wayne Youman, NG	vs. McPherson
David Young, DT	vs. Missouri Western
Joe Schartz, QB	vs. Northeast Missouri State
Eryc Reese, DB	vs. Emporia State
Jason Lloyd, DE	vs. Central Missouri State
Michael Dritlein, WR	vs. Missouri-Rolla
Joe Schartz, QB	vs. Southwest Baptist
Maurice Ragland, CB	vs. Pittsburg State
Michael Dritlein, WR	vs. Northwest Missouri State
Michael Dritlein, WR	vs. Missouri Southern

## '95 Team Awards

### Coaches' Ace of the Year Award

Willie Sapp, Halfback, Soph.  
David Young, Defensive End, Sr.

### Coaches' Extra Effort Point Awards

Keith Coleman, Fullback, Jr.  
Kevin Peck, Linebacker, Jr.

### Athletics Director's Honor Roll

Ryan Bradbury	Olathe
Gabe Clements	Fort Scott
Aaron Doonan	Hoisington
Michael Dritlein	Olathe
Darren Heer	Leavenworth
Will Kerns	Osage City
Jeff Koch	Clyde
Brian Lang	Hutchinson
Cory Morgan	El Dorado
Gabe Noller	Hoyt
Tim Powers	Leawood
Joe Schartz	Dodge City
Kevin Wheeler	Andover
Brennan Wrecke	Overland Park

### Washburn Senior Award

Dan Brown	Placekicker
Michael Dritlein	Wide Receiver
Bryan Dugan	Offensive Tackle
Nolan Jeffrey	Free Safety
Jason Lloyd	Defensive End
Maurice Ragland	Cornerback
Eryc Reese	Strong Safety
Jeff Wonderly	Strong Safety
Wayne Youman	Nose Guard
David Young	Defensive Tackle

### CoSIDA NCAA D-II All-America

1995 Michael Dritlein, WR, 2nd

### All-Midwest Region

1995 Michael Dritlein, WR, 1st

### Football Gazette All-America

1995 Michael Dritlein, WR, 1st  
1988 Troy Slusser, WR, 1st

### GTE / CoSIDA Academic All-America

1995 Michael Dritlein, WR, 2nd  
1993 Michael Dritlein, WR, 2nd

### NAIA All-America

1988 Troy Slusser, WR, 1st  
Steve Sheehan, OL, HM  
1987 Troy Stedman, OL, 2nd  
Jim Butler, DE, HM  
Mike Gibson, OG, HM  
1986 Nick Kresic, PK, 2nd  
Jerry Nall, OT, 2nd  
Charles Braden, DT, HM  
Mark Brinker, FS, HM  
1985 Charlie Braden, DE, 1st  
1980 Ron Hamilton, WR, 1st  
1977 Tom DeGroot, LB, HM  
1964 Bob Noblitt, 1st  
Robert Hardy, 1st

### NAIA Scholar-Athletes

1986 Tim Beasley, P, 1st  
Mark Brinker, FS, 1st  
Darrin Rohr, RB, 1st  
Pete Flannigan, WR, HM

Mike McGreevy, TE, HM  
Mike VanSickle, DB, HM  
Aaron Walker, WR, HM

### GTE / CoSIDA

**Academic All-District**  
1995 Michael Dritlein, WR, 1st  
Joe Schartz, QB, 2nd  
1994 Michael Dritlein, WR, 2nd  
1993 Michael Dritlein, WR, 1st

### All-MIAA

1995 Michael Dritlein, WR, 1st  
Bryan Dugan, OL, 1st  
Maurice Ragland, CB, 2nd  
Nolan Jeffrey, FS, 2nd  
1994 Michael Dritlein, WR, 1st  
Nick Cummings, FB, 2nd  
1993 Michael Dritlein, WR, 1st  
1992 Dave Noot, LB, 1st  
Wayne Peacock, OL, 2nd  
1991 Alan Kaniper, P, 1st  
Kevin Marshall, DB, 2nd  
1990 Todd McGhghy, LB, 2nd  
Fred Caldwell, OL, 1st  
1989 Todd McGhghy, IL, 1st  
Phil Brooks, 1st  
Wade Dennis, 1st

### All-MIAA Academic

1995 Gabe Clements, OL  
Jeff Koch, LB  
Will Kerns, HB  
Dan Smith, DE  
Joe Schartz, QB  
1988 Michael Dritlein, WR

Tony Scollieri, LB  
Michael Dritlein, WR  
Beau Caryl, DE  
Jeff Koch, LB  
Kirk Potter, WR  
Joe Schartz, QB  
Michael Dritlein, WR  
Brett Miller, LB  
Kirk Potter, WR  
Kirk Potter, WR  
Tracey Hoffman, WR  
Dan Holloway, QB  
Scot Koranda, LB  
Craig Beam, DB  
Dan Holloway, QB  
Scot Koranda, DB

### All-CSIC

Troy Slusser, WR  
Steve Sheehan, OL  
Jim Butler, DE  
Mike Gibson, OG  
Troy Slusser, WR  
Troy Stedman, OL  
Charles Braden, DT  
Mark Brinker, FS  
Nick Kresic, PK  
Jerry Nall, OT  
Shawn Rose, LB  
Charlie Braden, DE  
Nick Kresic, K  
Andy O'Neill, DB

### All-Great Plains



FORMER ICHABOD NICK CUMMINGS

# ICHABOD HONORS AND AWARDS

### All-RMAC

1971 Jon Bakalar, QB  
Kevin McCormick, RB  
1969 Don Prince, T  
Gary McCormick, LB  
Richard Frey, G

### All-CIC

1968 Don Prince, DL  
Reggie Carr, DB  
1965 Steve Milosovich  
Pat Scherzer  
1961 Bob Pfannenstiel, G  
Warren Dobry, G  
1960 Dick Patterson, T  
1957 Don Luttrell, HB  
1954 Nick Cossman, T  
Chet Duncan, TE  
Chuck Nelson, QB  
1953 Ralph Bowen, TE  
Chet Duncan, TE  
Bill Baker, HB  
1952 Don Bliss, T  
Bill Baker, HB  
1951 Ivan Crabaugh, HB  
1949 Art Fletcher, HB  
Leroy Harmon, HB  
Jerry Rogers, C  
Jerry Reichart, G  
Elmer Betts, C  
Bob Shields, G  
Art Fletcher, HB  
Leroy Harmon, HB

### All-Missouri Valley

1935 Ben Owen

### All-Central Conf.

1933 Glenn Stalker  
1932 Clarence Edwinston  
Charles Crank  
Wesley Grout  
Glenn Stalker  
1931 Wesley Grout  
Leo Burger

### All-Kansas Conf.

1926 Laverne Erwin  
Joe Cramer  
1917 Dewey Hutchinson  
1912 Neil Rogers  
Elmer Bearg  
Earl Trobert

### All-IAA

N/A

### Miscellaneous

1995-96 Michael Dritlein, WR  
KEN B. JONES STUDENT ATHLETE  
OF THE YEAR (MIAA)  
1995 Michael Dritlein, WR  
BURGER KING  
SCHOLAR ATHLETE  
OF THE WEEK

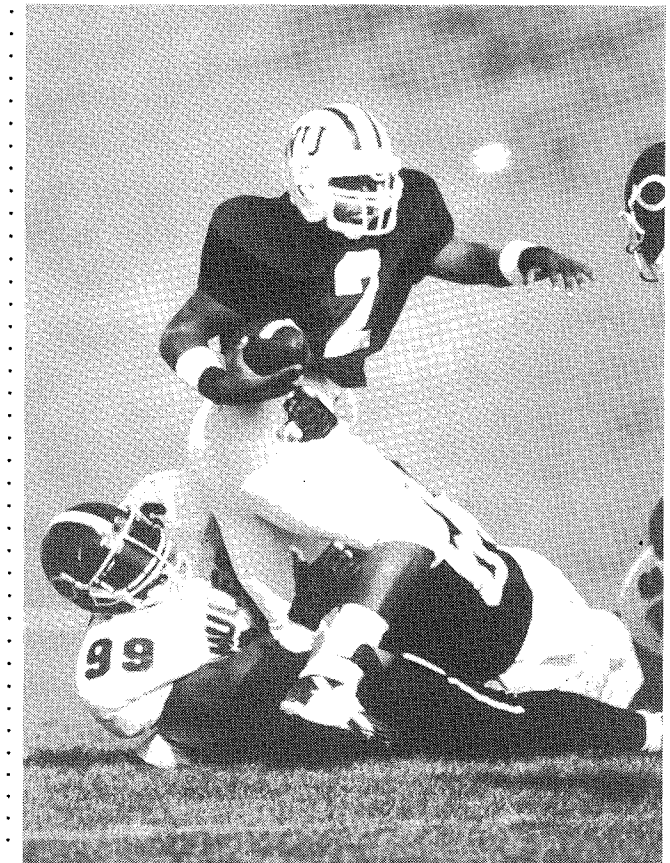

TALMADGE GRAHAM

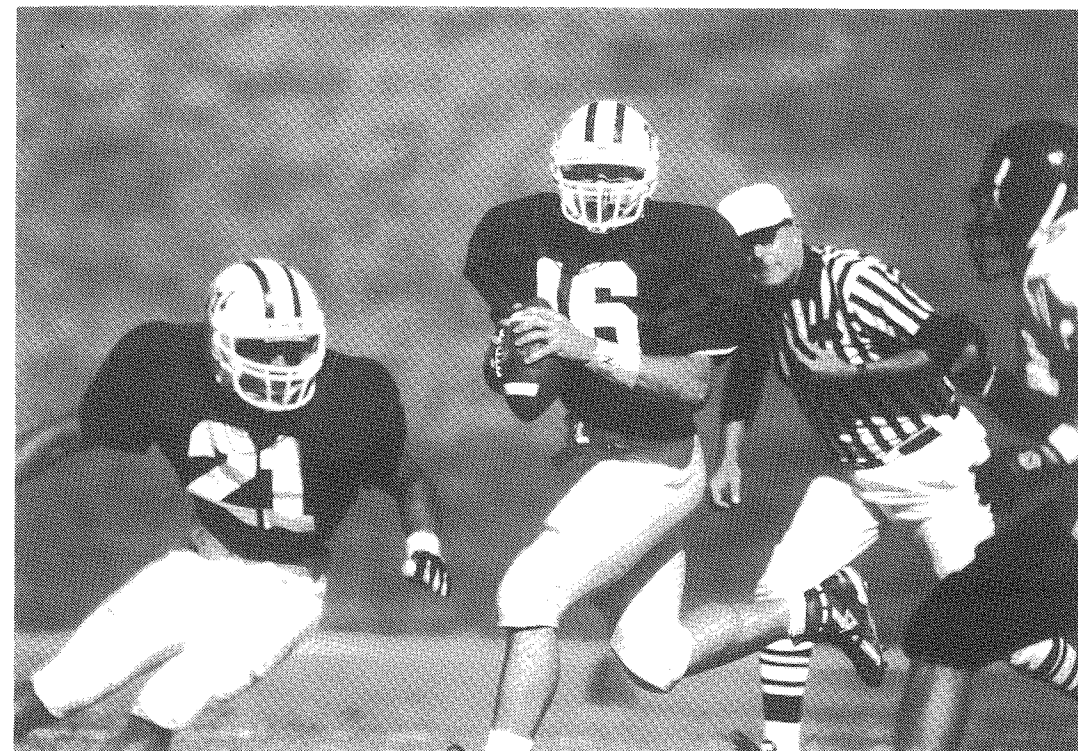

JOE SCHATZ



# WASHBURN ALL-TIME SCORES

<b>1891</b>	<b>1-4-0</b>	Ottawa	T	12-12	
KC YMCA	W	8-2	POINTS	47-46	
Baker	L	18-28			
Kansas	L	10-32	<b>1902 H. Ward Page</b>	<b>3-4-0</b>	
Kansas	L	10-38	Kansas	L	0-33
Baker	L	0-46	Haskell	L	5-41
POINTS	46-146	Missouri	L	0-28	
		Ottawa	L	0-16	
<b>1892</b>	<b>0-2-0</b>	Emporia State	W	6-0	
Baker	L	0-44	College of Emporia	W	17-5
Kansas	L	0-36	Central Missouri	W	6-0
POINTS	0-80	POINTS	34-123		
<b>1893</b>	<b>1-0-0</b>	<b>1903 A.R. Kennedy</b>	<b>7-0-1</b>		
Topeka High School	W	18-0	Emporia State	T	0-0
POINTS	18-0	College of Emporia	W	47-0	
		Lincoln Medics	W	29-0	
<b>1894 W. M. Gains</b>	<b>3-1-0</b>	Kansas State	W	34-0	
Midland	W	18-4	Kansas	W	5-0
College of Emporia	W	16-4	Bethany	W	12-6
Midland	W	42-0	Missouri	W	6-0
College of Emporia	L	0-22	Highland Park	W	35-0
POINTS	76-30	POINTS	168-6		
<b>1895 No Record of Games Played</b>		<b>1904 John Outland</b>	<b>7-2-0</b>		
		College of Emporia	W	10-0	
		Emporia State	W	21-0	
<b>1896 W. Griffith</b>	<b>6-1-1</b>	Wichita State	W	10-0	
Fort Riley	T	4-4	Doane	W	45-6
Topeka Independents	W	28-0	Kansas	L	0-5
Midland	W	32-0	Haskell	L	0-14
Haskell	W	8-6	Kansas State	W	56-0
Midland	W	30-0	Missouri	W	18-0
Kansas Medics	W	10-0	Ottawa	W	23-4
Topeka Independents	W	14-0	POINTS	183-29	
St. Mary's	L	0-40			
POINTS	126-50	<b>1905 John Outland</b>	<b>7-3-0</b>		
		College of Emporia	W	39-0	
<b>1897 Paul Coldren</b>	<b>7-1-0</b>	Emporia State	W	29-6	
Haskell	W	6-0	Kansas State	W	12-5
Topeka High School	W	6-0	Ottawa	W	16-6
Fort Leavenworth	W	8-4	Oklahoma	W	9-6
Ottawa	L	4-10	Wichita State	W	10-6
Kansas State	W	4-0	Kansas	L	11-18
Topeka High School	W	18-0	Colorado	L	5-30
Kansas State	W	36-0	Denver	W	6-0
Haskell	W	8-0	Colorado College	L	0-6
POINTS	90-14	POINTS	137-83		
<b>1898 Paul Coldren</b>	<b>4-0-1</b>	<b>1906 Garfield Weede</b>	<b>8-1-3</b>		
Midland	W	18-6	Topeka High School	W	9-0
Denver A.C.	W	5-0	Friends	W	28-0
Denver Wheel Club	W	22-5	Kansas State	W	9-0
Ottawa	T	12-12	College of Emporia	W	29-0
Kansas State	W	24-0	Emporia State	W	6-0
POINTS	81-23	Colorado	T	0-0	
		Fort Riley	W	18-0	
<b>1899 William Melford</b>	<b>2-5-2</b>	Kansas State	W	5-4	
KC Medics	T	0-0	Wichita State	L	6-7
Kansas	L	0-35	Kansas	T	0-0
Kansas State	W	24-0	St. Mary's	W	42-0
Ottawa	W	10-5	Oklahoma	T	0-0
Denver A.C.	L	0-5	POINTS	152-11	
College of Emporia	T	0-0			
Emporia State	L	0-11	<b>1907 Garfield Weede</b>	<b>8-0-0</b>	
Kansas	L	0-23	Topeka High School	W	10-0
Haskell	L	0-12	Emporia State	W	18-0
POINTS	34-91	Haskell	W	33-0	
		St. Mary's	W	22-6	
<b>1900 Ben Owen</b>	<b>6-2-0</b>	Kansas	W	12-5	
Haskell	W	11-0	Kansas State	W	5-0
Kansas	W	24-0	Wichita State	W	12-0
Fort Riley	W	80-0	Oklahoma	W	12-0
Colorado College	W	29-6	POINTS	124-11	
Denver A.C.	L	0-5			
Haskell	L	5-11	<b>1908 Garfield Weede</b>	<b>4-5-1</b>	
Kansas	W	29-0	Topeka High School	W	17-6
Ottawa	W	16-0	Kansas State	L	4-23
POINTS	194-22	Emporia State	W	6-0	
		Wichita State	L	16-25	
<b>1901 Lawrence Banks</b>	<b>3-2-3</b>	Kansas	L	0-23	
Emporia State	W	6-0	St. Mary's	L	0-6
KC Medics	T	0-0	Oklahoma	T	6-6
St. Joseph Medics	W	6-5	Haskell	W	11-4
Kansas	T	0-0	Ottawa	W	26-5
Denver A.C.	L	0-18	Drake	L	0-6
Denver Wheel Club	L	5-11	POINTS	86-104	
Bethany	W	18-0			

## Did Washburn Throw First Forward Pass?

When an athlete or team accomplishes a "first" these days, all America can witness as modern technology is capable of bringing it into our living rooms. Firsts which happened decades ago, like who threw the first forward pass, are a little less clear.

Many schools — Washburn included — claim to have thrown the first forward pass. Whether Washburn did or not depends on how the implementation of the rule is viewed.

Records indicate that the forward pass rule was written by Navy coach Paul Dashiell and became a legal part of the game in 1906. Any forward pass thrown before the official rule would be illegal, and in this researcher's opinion, not a historical first. Accepting that view prohibits one from believing that the first forward pass was thrown during either a Yale-Princeton game in 1876 or a North Carolina-Georgia game in 1895, as various documents show.

According to Pat Harmon, historian at the National College Football Hall of Fame, the first legal collegiate forward pass was thrown by St. Louis University during a Sept. 5, 1906, against Carroll College.

So we have illegal forward passes before the 1906 rule, and legal forward passes after the rule. But what about a pass thrown during a game designed to test proposed rules changes? That is where Washburn's claim comes into play. If you believe a "first" can happen during a game testing proposed rules, then Washburn is correct in claiming it threw the first forward pass.

The Capper/MRI Quick-Fact Book of Kansas states on p. 15: "The first forward pass in football history was thrown in December 1905 in a football game between Washburn University and Fairmount College."

An article in the Oct. 30, 1935, edition of the *Topeka Journal*, entitled "Washburn Played Game 30 Years Ago Testing New Grid Rules Suggested," reports: "Washburn was in the football spotlight Christmas Day in 1905 when the Ichabods played a postseason game with Fairmount in Wichita to test the proposed rules changes. It was known as the "Walter Camp" game."

The *Kansas Historical Quarterly* published an article entitled "Evans: College Football in Kansas," which quotes Bliss Isely, who played in the 1905 game: "The first forward pass in history was thrown that afternoon by Bill Davis to Art Solter and was good for a 10-yard gain."

The article goes on to say "Isley said that the pass delivery was primitive. Davis heaved the ball with both hands like a basketball player shooting a free throw and it wobbled through the air."

From these sources, this researcher concludes that Washburn did indeed through the first forward pass on Christmas Day, 1905, during a game designed to test a new set of rules. The game in question was not the regular season contest listed in this media guide — in which Washburn prevailed 10-6 — but rather a scoreless tie which is not listed with the 1905 scores.



<b>1916 A.R. Kennedy</b>	<b>3-6-0</b>	Emporia State	W	20-6	College of Emporia	L	2-6	<b>1926 George Woodward</b>	<b>3-4-1</b>	<b>1933 Ernest Bearg</b>	<b>4-6-1</b>			
Cooper	W	20-0	College of Emporia	L	0-7	St. Mary's	L	7-32	Kansas	L	26-0			
Friends	L	0-25	St. Mary's	W	40-7	Pittsburg State	L	0-6	Ottawa	W	13-0			
Baker	W	13-9	Fort Hays State	W	7-6	POINTS	37-184	College of Emporia	L	7-19	College of Emporia	W	6-3	
Ottawa	W	7-6	POINTS	212-40				Kansas Wesleyan	L	0-10	Tulsa	L	0-7	
Emporia State	L	7-23			<b>1923 George Woodward</b>	<b>0-8-2</b>	McPherson	W	13-9	Pittsburg State	W	6-0		
Kansas	L	0-27	Nebraska	L	5-2-3	Kansas State	L	0-25	Emporia State	L	0-35	Nebraska-Omaha	W	31-0
Wichita State	L	0-9	Emporia State	L	0-14	Kansas Wesleyan	L	0-16	St. Mary's	W	10-7	Emporia State	L	6-7
College of Emporia	L	0-20	Kansas	L	0-6	Ottawa	L	0-13	Baker	T	3-3	Fresno State	L	0-7
Kansas State	L	0-47	Ottawa	W	16-7	McPherson	L	7-14	POINTS	52-97	Fort Hays State	T	0-0	
POINTS	47-166	Baker	W	14-9	College of Emporia	L	0-10			Southwestern	L	0-6		
		Wichita State	W	7-0	St. Mary's	L	7-12	<b>1927 Roy Wynne</b>	<b>1-7-0</b>	Wichita State	L	0-19		
<b>1917 A.R. Kennedy</b>	<b>2-6-2</b>	Emporia State	T	7-7	Emporia State	T	7-7	St. Regis	L	0-19	POINTS	75-55		
Midland	W	24-0	College of Emporia	T	14-14	Pittsburg State	L	0-10	Ottawa	L	0-7			
Cooper	L	0-3	St. Mary's	W	17-6	Baker	T	0-0	College of Emporia	L	0-45	<b>1934 Ernest Bearg</b>	<b>2-5-1</b>	
Ottawa	W	19-6	Kansas State	T	0-0	Haskell	L	7-17	Kansas Wesleyan	L	0-13	Haskell	T	0-0
Kansas	L	2-34	Pittsburg State	W	7-0	POINTS	28-124	Friends	W	7-0	Army	L	0-19	
Baker	T	0-0	POINTS	82-63				Emporia State	L	7-20	Pittsburg State	L	13-18	
Emporia State	T	0-0	* Forfeited later by WU		<b>1924 George Woodward</b>	<b>2-7-0</b>	St. Mary's	L	7-12	Emporia State	L	6-14		
St. Mary's	L	0-13			Kansas City	W	17-6	Baker	L	0-14	Kansas State	L	6-14	
Wichita State	L	0-6	<b>1921 Dwight Ream</b>	<b>3-5-1</b>	Kansas	L	7-28	POINTS	21-130	Southwestern	W	6-0		
College of Emporia	L	0-7	Kansas	L	7-28	McPherson	W	10-0	Gonzaga	L	0-2	Gonzaga	L	0-2
Kansas State	L	0-38	Pittsburg State	L	7-21	Ottawa	L	3-6	Wichita State	W	6-0	Wichita State	W	6-0
POINTS	45-107	Ottawa	T	0-0	College of Emporia	L	7-28	William Jewell	L	12-20	POINTS	37-67		
		Baker	W	17-16	Emporia State	L	0-18	College of Emporia	L	0-20				
<b>1918 Ernest Bearg</b>	<b>4-1-0</b>	Wichita State	W	7-6	St. Mary's	L	0-10	Pittsburg State	W	12-0	<b>1935 Ernest Bearg</b>	<b>4-6-0</b>		
Emporia State	W	22-3	Emporia State	W	10-7	Baker	L	0-13	Wichita State	L	0-27	Baker	W	32-7
Haskell	W	32-7	College of Emporia	L	3-6	Pittsburg State	L	0-20	Emporia State	L	6-45	Emporia State	W	12-7
Midland	W	14-0	St. Mary's	L	3-14	POINTS	37-124	Doane	W	19-0	Grinnell	L	6-12	
Kansas State	L	9-28	Oklahoma State	L	0-13			Fort Hays State	L	2-6	Benedictine	L	6-13	
St. Mary's	W	13-0	POINTS	54-111	<b>1925 George Woodward</b>	<b>2-4-1</b>	Southwestern	L	0-12	Tulsa	L	6-19		
POINTS	90-38				Ottawa	T	0-0	Westminster	L	0-18	Gonzaga	L	0-21	
		<b>1922 G.D. Vosburg</b>	<b>1-7-0</b>		Bethany	L	0-22	POINTS	51-148	Haskell	W	14-2		
<b>1919 Ernest Bearg</b>	<b>7-1-1</b>	Ottawa	W	19-13	College of Emporia	L	0-16			Creighton	W	20-3		
Cooper	W	47-0	Kansas State	L	0-47	Kansas Wesleyan	W	6-0	<b>1929 Ernest Bearg</b>	<b>5-6-0</b>	Fort Hays State	L	6-12	
Ottawa	W	32-14	Kansas	L	3-32	Emporia State	L	0-6	Haskell	L	0-14	Wichita State	L	6-7
Kansas	T	0-0	Baker	L	6-14	St. Mary's	W	7-0	William Jewell	L	2-16	POINTS	108-103	
Baker	W	13-0	Emporia State	L	0-34	POINTS	16-52	Baker	L	14-19				
Wichita State	W	53-0						Pittsburg State	W	12-7	<b>1936 Elmer Holm</b>	<b>2-6-1</b>		
								College of Emporia	L	0-6	Wichita State	W	13-6	
								Wichita State	L	0-20	Kansas	L	6-19	
								Emporia State	W	6-2	Emporia State	L	7-14	
								St. Mary's	W	19-0	Oklahoma State	L	0-6	
								Tulsa	L	7-19	Grinnell	W	7-6	
								Southwestern	W	13-7	Creighton	L	20-32	
								Fort Hays State	W	27-0	Colorado College	T	0-0	
								POINTS	100-110	Tulsa	L	0-47		
										Drake	L	0-18		
										POINTS	53-148			
								<b>1930 Ernest Bearg</b>	<b>7-2-0</b>					
								Haskell	L	14-27				
								Kansas State	L	0-14	<b>1937 Elmer Holm</b>	<b>0-10-0</b>		
								College of Emporia	W	26-0	Emporia State	L	6-12	
								Wichita State	W	32-12	Kansas	L	2-25	
								Emporia State	W	13-6	Drake	L	0-25	
								St. Mary's	W	27-13	Oklahoma State	L	3-25	

# WASHBURN ALL-TIME SCORES

<b>1940 Elmer Holm</b>	<b>4-6-0</b>	Southwestern	W	7-0
College of Emporia	W 26-0	<b>POINTS</b>		159-56
Tulsa	L 6-37			
Emporia State	L 7-38	<b>1948 Dick Godlove</b>		<b>3-5-1</b>
Washington	L 20-28	Peru State	W	35-13
Grinnell	W 7-6	Northern Illinois	L	26-30
Wichita State	L 6-14	Emporia State	L	0-7
Drake	L 6-19	Washington	L	0-28
Oklahoma State	L 14-33	Pittsburg State	W	25-7
Rockhurst	W 25-23	Benedictine	W	53-0
Benedictine	W 20-0	Nebraska-Omaha	L	19-20
<b>POINTS</b>	<b>137-198</b>	Fort Hays State	T	6-6
		Southwestern	L	13-14
		<b>POINTS</b>		<b>177-125</b>
<b>1941 Elmer Holm</b>	<b>5-2-2</b>			
College of Emporia	W 26-0			
Kansas Wesleyan	W 20-0	<b>1949 Dick Godlove</b>		<b>7-2-0</b>
Emporia State	L 12-20	Doane	W	31-13
Pittsburg State	T 7-7	Northern Illinois	L	27-40
Wichita State	T 7-7	Emporia State	L	14-19
Benedictine	L 6-7	Nebraska-Omaha	W	13-6
Fort Hays State	W 21-0	Pittsburg State	W	27-19
Peru State	W 33-7	Benedictine	W	21-6
Rockhurst	W 33-0	Rockhurst	W	60-0
<b>POINTS</b>	<b>144-69</b>	Fort Hays State	W	35-13
		Southwestern	W	21-20
		<b>POINTS</b>		<b>249-136</b>
<b>1942 Bob Raugh</b>	<b>1-6-0</b>			
Kansas Wesleyan	L 0-6			
Emporia State	L 0-12	<b>1950 Dick Godlove</b>		<b>3-4-1</b>
Pittsburg State	L 0-19	Doane	L	0-7
Wichita State	L 0-42	Baker	W	20-7
Benedictine	L 6-34	Emporia State	L	19-27
Fort Hays State	W 21-13	Nebraska-Omaha	L	6-26
Fort Riley	L 0-13	Pittsburg State	L	6-39
Southwestern	L 0-22	Benedictine	W	10-0
<b>POINTS</b>	<b>21-148</b>	Fort Hays State	W	7-0
		Southwestern	T	14-14
		<b>POINTS</b>		<b>82-120</b>
<b>1943 Bob Raugh</b>	<b>2-4-2</b>			
Kansas	T 0-0	<b>1951 Dick Godlove</b>		<b>6-3-0</b>
Kansas State	L 7-13	Doane	W	33-14
Pittsburg State	L 7-27	Colorado State	L	26-28
Kansas	L 0-13	Emporia State	W	14-13
Pittsburg State	L 0-39	Nebraska-Omaha	W	16-7
Central Missouri	T 0-0	Pittsburg State	L	0-23
Kansas State	W 13-6	Benedictine	L	13-33
Doane	W 25-14	Bekoit	W	32-30
<b>POINTS</b>	<b>52-112</b>	Fort Hays State	W	34-6
		Southwestern	W	28-6
		<b>POINTS</b>		<b>196-160</b>
<b>1944 Dee Erickson</b>	<b>1-6-0</b>			
Northwest Missouri	L 0-27			
Central Missouri	W 12-2	<b>1952 Dick Godlove</b>		<b>4-5-0</b>
Kansas	L 0-47	Peru State	L	20-43
Colorado College	L 0-67	Colorado College	W	22-19
Pittsburg State	L 6-26	Emporia State	L	6-7
Northwest Missouri	L 0-28	Nebraska-Omaha	L	0-19
Drake	L 6-26	Pittsburg State	L	7-17
<b>POINTS</b>	<b>24-223</b>	Benedictine	W	21-20
		Bekoit	L	6-24
		Fort Hays State	W	20-14
		Southwestern	W	41-0
		<b>POINTS</b>		<b>143-163</b>
<b>1945 Lew Lane</b>	<b>3-1-0</b>			
Central Missouri	W 25-0			
Peru State	W 21-0	<b>1953 Dick Godlove</b>		<b>7-1-0</b>
Fort Riley	W 19-0	Colorado Mines	W	13-0
Olathe Air Force Base	L 0-19	Emporia State	W	21-0
Wichita State	W 14-0	Nebraska-Omaha	W	14-6
Kansas	L 0-34	Pittsburg State	W	36-13
<b>POINTS</b>	<b>60-34</b>	Benedictine	W	26-0
		Olathe Naval Base	W	64-0
		Fort Hays State	L	6-7
		Southwestern	W	27-13
		Southwest Missouri	W	27-7
		<b>POINTS</b>		<b>170-46</b>
		<b>POINTS</b>		<b>120-100</b>
<b>1946 Dick Godlove</b>	<b>6-2-1</b>			
Hastings	W 25-0			
Augustana	W 7-0	<b>1954 Dick Godlove</b>		<b>6-2-0</b>
Emporia State	W 20-12	Colorado Mines	W	13-10
Iowa Wesleyan	W 27-6	Nebraska-Omaha	L	6-27
Pittsburg State	W 12-7	Emporia State	W	14-6
Benedictine	W 27-6	Benedictine	W	13-6
Wichita State	L 0-21	Pittsburg State	W	13-12
Fort Hays State	T 20-20	Southwestern	W	41-6
Southwestern	L 0-14	Fort Hays State	L	6-27
<b>POINTS</b>	<b>138-86</b>	Southwest Missouri	W	14-6
		<b>POINTS</b>		<b>120-100</b>
<b>1947 Dick Godlove</b>	<b>7-1-0</b>			
Peru State	W 12-6			
Augustana	W 27-0	<b>1955 Dick Godlove</b>		<b>6-2-1</b>
Emporia State	L 6-12	Colorado Mines	W	13-7
Pittsburg State	W 13-12	Nebraska-Omaha	W	19-13
Benedictine	W 26-6	Emporia State	W	26-6
Nebraska-Omaha	W 21-6	Benedictine	L	2-33
Fort Hays State	W 47-14	Pittsburg State	W	7-13
		Southwestern	W	27-0
		Fort Hays State	W	19-6
		Colorado Mines	L	12-13
		<b>POINTS</b>		<b>131-124</b>
		<b>POINTS</b>		<b>125-207</b>



LINEBACKER TODD MCGHGHY (1990-91) WAS THE FIRST ICHABOD TO EARN FIRST-TEAM ALL-MIAA HONORS WHEN HE WAS NAMED IN 1990.

<b>1955 Dick Godlove</b>	<b>6-2-1</b>	<b>1959 Ralph Brown</b>	<b>3-6-0</b>	<b>1963 Ellis Rainsberger</b>	<b>5-4-0</b>
Colorado Mines	W 13-7	Colorado College	L 12-13	Kearney State	L 14-19
Eastern New Mexico	L 12-19	Northeast Missouri	L 0-6	Northeast Missouri	W 7-6
Nebraska-Omaha	W 19-13	Eastern New Mexico	L 13-31	Central Missouri	W 34-0
Emporia State	W 26-6	Benedictine	L 0-31	Colorado Mines	L 13-22
Benedictine	W 27-19	Emporia State	L 13-24	Emporia State	W 32-6
Pittsburg State	L 7-12	Pittsburg State	L 6-26	Southern Colorado	W 7-0
Southwestern	W 33-7	Nebraska-Omaha	W 13-0	Pittsburg State	L 20-21
Fort Hays State	W 27-7	Fort Hays State	W 19-12	Nebraska-Omaha	L 6-34
West Missouri	T 21-21	Colorado Mines	W 14-13	Fort Hays State	W 46-0
<b>POINTS</b>	<b>185-111</b>	<b>POINTS</b>		<b>POINTS</b>	<b>179-108</b>
					<b>* Forfeited later by WU</b>
<b>1956 Dick Godlove</b>	<b>3-6-0</b>	<b>1960 Ralph Brown</b>	<b>3-6-0</b>	<b>1964 Ellis Rainsberger</b>	<b>8-1-0</b>
Colorado Mines	L 13-40	Colorado College	L 7-9	Kearney State	L 12-14
Eastern New Mexico	L 0-13	Northeast Missouri	L 12-39	Central Missouri	W 31-0
Nebraska-Omaha	L 13-14	Eastern New Mexico	W 21-12	Colorado Mines	W 16-0
Emporia State	W 34-6	Central Missouri	L 14-35	Southern Colorado	W 12-7
Benedictine	L 13-14	Emporia State	L 6-7	Fort Hays State	W 14-7
Pittsburg State	L 0-27	Benedictine	L 14-37	Pittsburg State	W 17-7
Southwestern	W 14-12	Pittsburg State	L 6-27	Nebraska-Omaha	W 19-12
Fort Hays State	W 32-19	Nebraska-Omaha	W 7-0	Peru State	W 42-0
Western Illinois	L 15-18	Fort Hays State	W 33-7	Emporia State	W 19-6
<b>POINTS</b>	<b>134-163</b>	<b>POINTS</b>		<b>POINTS</b>	<b>182-53</b>
					<b>* Forfeited later by WU</b>
<b>1957 Dick Godlove</b>	<b>5-4-0</b>	<b>1961 Ralph Brown</b>	<b>3-6-0</b>	<b>1965 Ed Linta</b>	<b>2-6-1</b>
Western Illinois	W 13-6	Colorado College	W 18-14	Emporia State	L 14-40
Nebraska-Omaha	W 33-13	Northeast Missouri	L 9-27	Kearney State	L 7-7
Eastern New Mexico	L 34-36	Central Missouri	W 27-15	Central Missouri	T 0-54
Emporia State	W 25-0	Colorado Mines	W 20-6	Fresno State	L 14-45
Benedictine	L 13-40	Emporia State	L 10-26	Southern Colorado	L 0-25
Pittsburg State	L 6-21	Benedictine	L 14-25	Fort Hays State	L 7-20
Southwestern	W 28-7	Pittsburg State	L 0-40	Pittsburg State	L 10-19
Colorado Mines	W 26-6	Nebraska-Omaha	L 10-27	Nebraska-Omaha	W 15-7
Fort Hays State	L 16-19	Peru State	L 7-14	Emporia State	W 21-0
<b>POINTS</b>	<b>194-148</b>	<b>POINTS</b>		<b>POINTS</b>	<b>88-217</b>
					<b>* Forfeited later by FHSU</b>
<b>1958 Dick Godlove</b>	<b>4-5-0</b>	<b>1962 Ellis Rainsberger</b>	<b>4-5-0</b>	<b>1966 Ed Linta</b>	<b>2-7-0</b>
Northeast Missouri	L 13-26	Colorado College	W 20-14	Emporia State	L 0-14
Nebraska-Omaha	W 19-6	Emporia State	L 0-39	Kearney State	L 6-21
Eastern New Mexico	W 26-0	Northeast Missouri	W 20-0	Central Missouri	L 7-38
Emporia State	L 6-27	Central Missouri	W 20-0	Southwest Missouri	L 6-21
Benedictine	L 2-33	Colorado Mines	L 16-34	Emporia State	L 6-21
Pittsburg State	W 7-13	Emporia State	W 7-6	Southern Colorado	W 21-13
Southwestern	W 27-0	Benedictine	W 34-13	Fort Hays State	L 0-7
Fort Hays State	W 19-6	Pittsburg State	L 0-27	Pittsburg State	L 20-24
Colorado Mines	L 12-13	Nebraska-Omaha	L 14-41	Nebraska-Omaha	W 21-14
<b>POINTS</b>	<b>131-124</b>	Fort Hays State	L 14-33	Emporia State	L 6-12
		<b>POINTS</b>		<b>POINTS</b>	<b>87-164</b>

# WASHBURN ALL-TIME SCORES

<b>1967 Bill Schaake</b>	<b>0-9-0</b>	Pittsburg State	L 14-21	<b>1980 Gary Hampton</b>	<b>2-8-0</b>	Wayne State	W 31-6	Central Missouri	W 13-10
Kearney State	L 6-55	Emporia State	W 20-10	Benedictine	W 29-27	Fort Hays State	W 40-35	Missouri-Rolla	L 21-26
Central Missouri	L 0-14	<b>POINTS</b>	<b>111-155</b>	Arkansas Tech	L 20-41	Missouri Western	W 21-14	Southwest Baptist	W 21-17
Southwest Missouri	L 7-30			Missouri Valley	L 7-26	Kearney State	W 24-3	Pittsburg State	L 29-48
Southern Colorado	L 0-20	<b>1974 Larry Elliott</b>	<b>8-3-0</b>	Emporia State	L 7-45	Pittsburg State	L 24-58	Missouri Western	L 17-41
Fort Hays State	L 0-35	William Jewell	W 21-13	Emporia State	W 38-36	Mexican All-Stars	W 27-8	<b>POINTS</b>	<b>177-341</b>
Pittsburg State	L 12-38	Missouri Western	W 37-0	Wayne State	L 18-24	<b>POINTS</b>	<b>279-218</b>		
Nebraska-Omaha	L 21-49	Missouri Valley	L 7-41	Fort Hays State	L 17-45	<b>** NAIA postseason game</b>		<b>1993</b>	<b>0-10-0</b>
Colorado State	L 0-27	Missouri State	W 36-15	Missouri Western	L 14-28	<b>** Aztec Bowl (does not count in record)</b>		<b>Dennis Caryl (0-8)</b>	
Emporia State	L 7-34	Benedictine	W 24-12	Kearney State	L 7-14			<b>Andy Williams (0-2)</b>	
<b>POINTS</b>	<b>53-302</b>	Southern Colorado	W 19-14	Missouri Southern	L 9-35	<b>1987 Larry Elliott</b>	<b>6-5-0</b>	Southern Illinois	L 14-46
		Fort Hays State	W 14-7	<b>POINTS</b>	<b>166-321</b>	South Dakota	L 7-17	Missouri-Rolla	L 14-38
		Missouri Southern	W 35-17			Northwest Missouri	L 27-29	Central Missouri	L 19-41
		Northern Colorado	L 7-28	<b>1981 Glenn Jagodzinske</b>	<b>3-7-0</b>	Central Missouri	L 17-26	Pittsburg State	L 18-55
		Pittsburg State	L 14-15	Benedictine	L 7-10	Northeastern State	W 23-21	Northwest Missouri	L 36-61
		St. Mary of the Plains	W 21-7	Arkansas Tech	L 27-48	Missouri Western	W 31-6	Northwest Missouri	L 0-34
		<b>POINTS</b>	<b>235-169</b>	Missouri Valley	W 12-9	Kearney State	W 28-0	Missouri Western	L 10-41
				Missouri Southern	L 0-12	Wayne State	W 29-25	Missouri Southern	L 21-36
				Emporia State	W 17-10	Missouri Southern	L 14-32	Emporia State	L 19-37
				Pittsburg State	L 12-35	Pittsburg State	L 0-44	Southwest Baptist	L 20-25
				William Jewell	W 36-7	Wayne State	W 10-6	<b>POINTS</b>	<b>171-414</b>
				Missouri Western	L 24-27	Fort Hays State	L 0-7	Emporia State	W 28-21
				Missouri Valley	W 24-7	Missouri Western	L 0-52	<b>POINTS</b>	<b>253-233</b>
				Emporia State	W 42-13	Kearney State	L 7-26	<b>* Later forfeited by WU</b>	
				Benedictine	W 34-7	<b>POINTS</b>	<b>92-215</b>		
				Southern Colorado	L 8-20			<b>1988 Larry Elliott</b>	<b>7-4-0</b>
				Fort Hays State	W 27-8	Northwest Missouri	W 33-12	Northwest Missouri	W 48-14
				Missouri Southern	L 9-21	Central Missouri	W 28-27	Northwest Missouri	L 31-50
				Northern Colorado	L 7-22	Northeastern State	L 30-35	Missouri Western	L 28-60
				Pittsburg State	L 16-20	Missouri Valley	W 17-10	Missouri Southern	L 16-38
				<b>POINTS</b>	<b>227-152</b>	Missouri Southern	W 29-12	Emporia State	

# WASHBURN FOOTBALL RECORDS

The following records are based on regular season games since 1937. According to NCAA statistical policies, only regular season games against four-year, degree-granting institutions are to be used in compiling single game, season and career statistics and records for both individuals and teams.

## Most Yards Rushing

Game: 241, Kevin McCormick vs. Mo. Valley, 1971  
Season: 1,185, Dino DeLisa, 1983 (262 carries)  
Career: 2,794, Dino DeLisa, 1983-85 (655 carries)

## Most Rushing Carries

Game: 42, Dino DeLisavs. Emporia St., 1985 (166 yards)  
Season: 262, Dino DeLisa, 1983 (1,185 yards)  
Career: 665, Dino DeLisa, 1983-85 (2,794 yards)

## Most Yards Passing

Game: 418, Mike Atkins vs. Missouri Western, 1979  
Season: 2,338, Barry Griffiths, 1988 (135 of 275)  
Career: 5,437, Mike Atkins, 1977-80

## Most Passing Attempts

Game: 63, Mike Atkins vs. Wayne State, 1980 (34 completions)  
Season: 345, Mike Atkins, 1980 (183 completions)  
Career: 866, Mike Atkins, 1977-80 (442 completions)

## Most Completions

Game: 34, Mike Atkins vs. Wayne State, 1980 (63 attempts)  
Season: 183, Mike Atkins, 1980 (345 attempts)  
Career: 442, Mike Atkins, 1977-80 (866 attempts)

## Best Completion Percentage

Game: 90%, Jerry Raushelbach vs. Missouri Valley, 1980 (9 of 10)  
Season: 60.2%, Mark Elliott, 1983 (80 of 133)

## Most Touchdown Passes Thrown

Game: 6, Barry Griffiths vs. Emporia State, 1988  
Season: 23, Barry Griffiths, 1988  
Career: 25, Mike Grogan, 1974-77

## Most Yards Receiving

Game: 252, Troy Slusser vs. Emporia State, 1988 (8 receptions)  
Season: 1,394, Troy Slusser, 1988 (65 receptions)  
Career: 3,103, Michael Dritlein, 1992-95 (170 rec.)

## Most Yards Receiving

Game: 13, Ron Hamilton vs. Wayne State, 1980  
Season: 84, Ron Hamilton, 1980 (1,128 yards)  
Career: 170, Michael Dritlein, 1992-95, (3,103 yards)

## Most Yards Total Offense

Game: 445, Mike Atkins vs. Missouri Western, 1979  
Season: 2,296, Barry Griffiths, 1988 (2,338 p -42 r)  
Career: 5,063, Mike Atkins, 1977-80 (5,437 p, -284 r)

## Most Points Scored

Game: 30, Art Fletcher vs. St. Benedict's, 1948  
Season: 122, Troy Slusser, 1988 (20 TDs, 1 PAT-2)  
Career: 253, Leroy Harmon, 1945-49

## Most Touchdowns Scored

Game: 5, Art Fletcher vs. St. Benedict's, 1948  
Season: 20, Troy Slusser, 1988  
Career: 39, Leroy Harmon, 1945-49

## Most Extra Points Scored

Game: 10, Mike Cassin vs. St. Mary of the Plains, 1978 (10 of 11)  
Season: 35, Dave Ruder, 1988 (35 of 36)  
Career: 90, Mike Cassin, 1974-78

## Most Field Goals Made

Game: 4, Mike Cassin vs. Missouri Valley, 1978 (4 of 4)  
Dan Brown vs. Emporia State, 1992 (4 of 4)  
Season: 17, Nick Kresic, 1986 (23 attempts)  
Career: 34, Nick Kresic, 1983-86 (34 of 46)

## Most Punts

Game: 11, Brian Foemmeler vs. Missouri Southern, 1995  
Season: 80, Roy Keck, 1952  
Career: 239, Tim Beasley, 1984-87 (9,983 yards)

## Most Yards Punting

Season: 2,982, Randy Davey, 1982  
Career: 9,983, Tim Beasley, 1984-87 (239 punts)

## Best Punt Average

Game: 49.8, Brent Cripps vs. Missouri Western, 1974 (6 for 299 yards)  
Season (min. 20 punts): 42.0, Brent Cripps, 1977 (46 for 1,934 yards)  
Career: 40.2, Brent Cripps, 1974-77 (196 for 7,884 yards)

## Most Total Tackles

Season: 152, Bill Guidetti, 1984  
Career: 323, Matt Cahill

## Most Quarterback Sacks

Game: 4, Jim Butler vs. Wayne State, 1985  
Jim Butler vs. Wayne State, 1987  
Season: 12, Dan Remboldt, 1984; Jim Butler, 1987  
Career: 28.5, Jim Butler, 1985-87

## Most Interceptions

Game: 5, Larry Miffleton  
Season: 8, Bruce Canady, 1983  
Career: 13, A.C. Poynter

## Miscellaneous

Longest Run from Scrimmage:  
94 yards, Melvin Myricks vs. Kearney State, 1965  
Longest Pass Play:  
95 yards, Barry Griffiths to Troy Slusser vs. ESU, 1988  
Longest Punt Return:  
90 yards, Clarence Taylor vs. Emporia State, 1975  
Longest Kickoff Return:  
98 yards, Ed Vaceck vs. Central Missouri, 1985  
Longest Interception Return:  
91 yards, Meryl Garey vs. Peru State, 1948  
Longest Punt:  
87, Randy Davey vs. Missouri Western, 1982  
Longest Field Goal:  
52 yds, Russ Hill vs. Northern Colorado, 1972  
Charles Goodknight vs. Emporia State, 1985



# WASHBURN FOOTBALL RECORDS

## Ichabod Team Records

### Most First Downs

Game: 30, vs. Southwest Baptist, 1993  
Season: 207, 1988

### Most Yards Rushing

Game: 382, vs. McPherson, 1995  
Season: 2,081, 1964

### Fewest Rushing Yards Allowed

Game: -32, vs. Southwest Baptist, 1990  
Season: 78, 1964

### Most Passing Attempts

Game: 64, vs. Emporia State, 1980  
Season: 509, 1980

### Fewest Passing Yards Allowed

Game: 0, vs. Wichita State, 1946 vs. Emporia State, 1947 vs. Northeast Missouri, 1963 vs. Southern Colorado, 1973  
Season: 493, 1963

### Most Yards Total Offense

Game: 681, vs. Rockhurst, 1949  
Season: 4,175, 1988

### Fewest Yards Total Offense Allowed

Game: -3, vs. St. Mary of the Plains, 1978  
Season: 1,614, 1973

### Most Points Scored

Game: 79, vs. St. Mary of the Plains, 1978 (WU won, 79-3)  
Season: 291, 1988

### Most Points Allowed

Game: 77, Mississippi Valley State, 1984 (MVSU wins, 77-15)  
Season: 414, 1993

### Most Points Combined

Game: 105, vs. Emporia State, (WU wins, 59-46)  
Season: 590, 1994 (200 WU, 390 OPP)

### Most Punts

Game: 11, vs. Missouri Southern, 1995  
Season: 80, 1952

### Best Punt Average

Game: 49.8, vs. Missouri Western, 1974 (6 for 299 yards)

Season: 40.1, 1990 (62 for 2,488 yards)

### Most Interceptions

Game: 6, vs. Missouri Western, 1974 vs. Fort Hays State, 1975 vs. Missouri Western, 1983  
Season: 22, 1983

### Miscellaneous

Most Wins: 8, 1964, 1974, 1983, 1986  
Most Losses: 10, 1937, 1991, 1993  
Most Consecutive Wins: 8, 1964  
Most Consecutive Losses: 16, 1992-94  
Most Shutouts: 4, 1938, 1941  
Most Times Shutout: 5, 1942  
Biggest Margin of Victory: 76, vs St. Mary of the Plains (WU won 79-3)  
Best Rushing Average: 211.2, 1948  
Best Rushing Defense Average: 54.8, 1963  
Best Passing Defense Average: 87.4, 1964  
Best Total Offense Average: 417.5, 1988  
Highest Scoring Average: 30.8, 1988

## Ichabod Career & Season Leaders

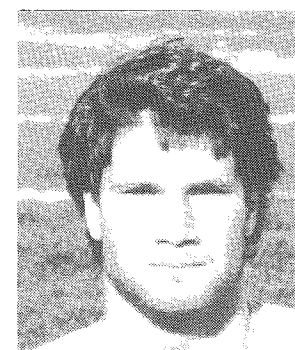

**Dino DeLisa**  
1983-85

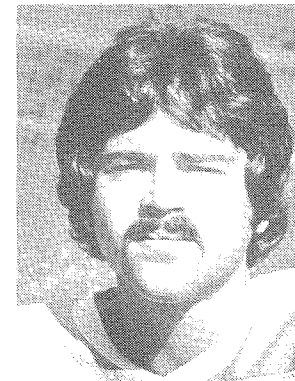

**Mike Atkins**  
1977-80

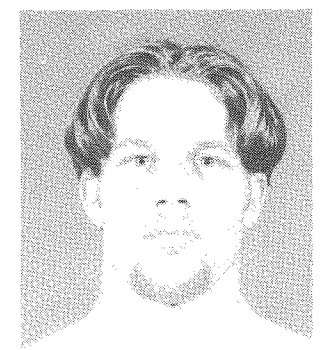

**Michael Dritlein**  
1992-95

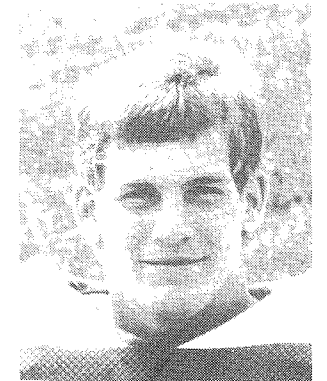

**Troy Slusser**  
1985-88

### Career Rushing

PLAYER	YRS	CAR	YDS	AVG
1. Dino DeLisa	1983-85	665	2,794	4.2
2. Les Williams	1986-90	485	2,030	4.2
3. Leroy Harmon	1945-49	1,927		
4. Art Fletcher	1946-49	1,698		
5. Bill Baker	1951-53	299	1,670	5.6
6. Kevin McCormick	1969-71	472	1,581	3.4

### Season Rushing

PLAYER	YR	CAR	YDS	AVG
1. Dino DeLisa	1983	262	1,185	4.5
2. Art Fletcher	1948	180	979	5.4
3. Les Williams	1988	206	947	4.6
4. Phil Brooks *	1989	188	936	5.0
5. Dino DeLisa	1985	215	888	4.1
6. Kevin McCormick	1971	172	862	5.0
7. Greg Lane	1990	178	758	4.3
8. Gary Yager	1974	184	748	4.1
9. Dino DeLisa	1984	188	721	3.8
10. Art Fletcher	1949		719	

\* Later declared ineligible by the NAIA.

### Season Passing

PLAYER	YEARS	ATT	COMP	YDS
1. Barry Griffiths	1988	275	135	2,338
2. Mike Atkins	1980	345	183	2,106
3. Mike Atkins	1979	248	130	1,678
4. Kyle Kingston	1987	191	97	1,629
5. Joe Scharzt	1995	149	78	1,452
6. Joe Scharzt	1993	233	109	1,430
7. Mark Elliott	1981	246	90	1,388
8. Mike Atkins	1978	237	112	1,374
9. Mike McCartney	1985	245	119	1,369
10. Joe Scharzt	1994	181	74	1,359
11. Mike Grogan	1977	163	74	1,202

### Career Receiving

PLAYER	YRS	REC	YDS
1. Michael Dritlein	1992-95	170	3,103
2. Troy Slusser	1985-88	120	2,676
3. Ron Hamilton	1979-80	134	1,919
4. Mike Keeley	1975-78	104	1,638
5. Alan Dressman	1969-71	49	1,228
6. Iv McCoy	1967-68	94	1,037

### Season Receiving

PLAYER	YR	REC	YDS
1. Troy Slusser	1988	65	1,394
2. Ron Hamilton	1980	84	1,128
3. Michael Dritlein	1995	48	1,112
4. Michael Dritlein	1994	39	816
5. Ron Hamilton	1979	50	791
6. Michael Dritlein	1993	51	742
7. Troy Slusser	1987	28	724
8. Steve Hardesty	1983	39	606
9. Mike Kelley	1978	36	591
10. Alan Dressman	1970	19	553
11. Mike Keeley	1977	30	538
Eric Kincade	1993	39	538

### Career Passing

PLAYER	YEARS	ATT	COMP	YDS
1. Mike Atkins	1977-80	866	442	5,437
2. Joe Scharzt	1992-pr	563	245	4,241
3. Mike Grogan	1974-77	596	292	3,761
4. Mark Elliott	1980-83	418	182	2,604
5. Barry Griffiths	1987-88	296	139	2,395
6. Kyle Kingston	1986-87	304	146	2,381
7. Jeremy Smith	1992-93	305	160	2,036
8. Leroy Harmon	1945-49		1,997	
9. Larry Elliott	1956-58	297	131	1,934
10. Dale Bennett	1967-70	319	116	1,662

# MICHAEL DRITLEIN • ICHABOD TO KC CHIEF

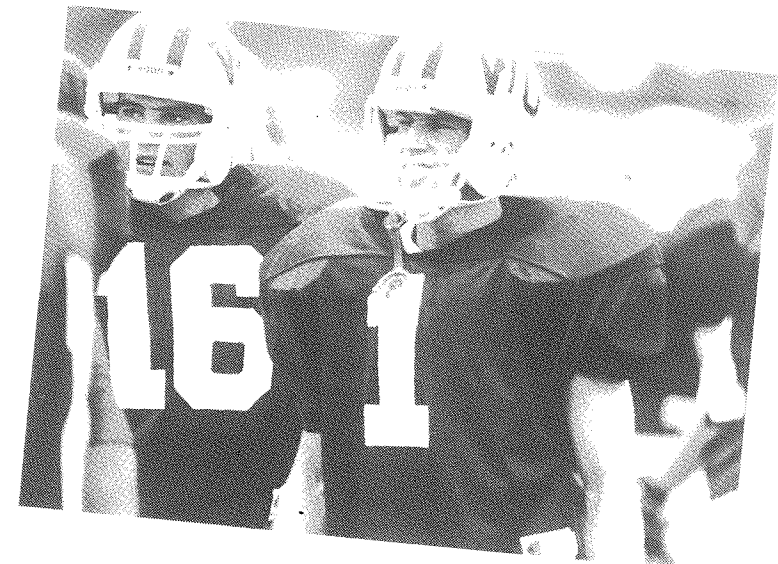
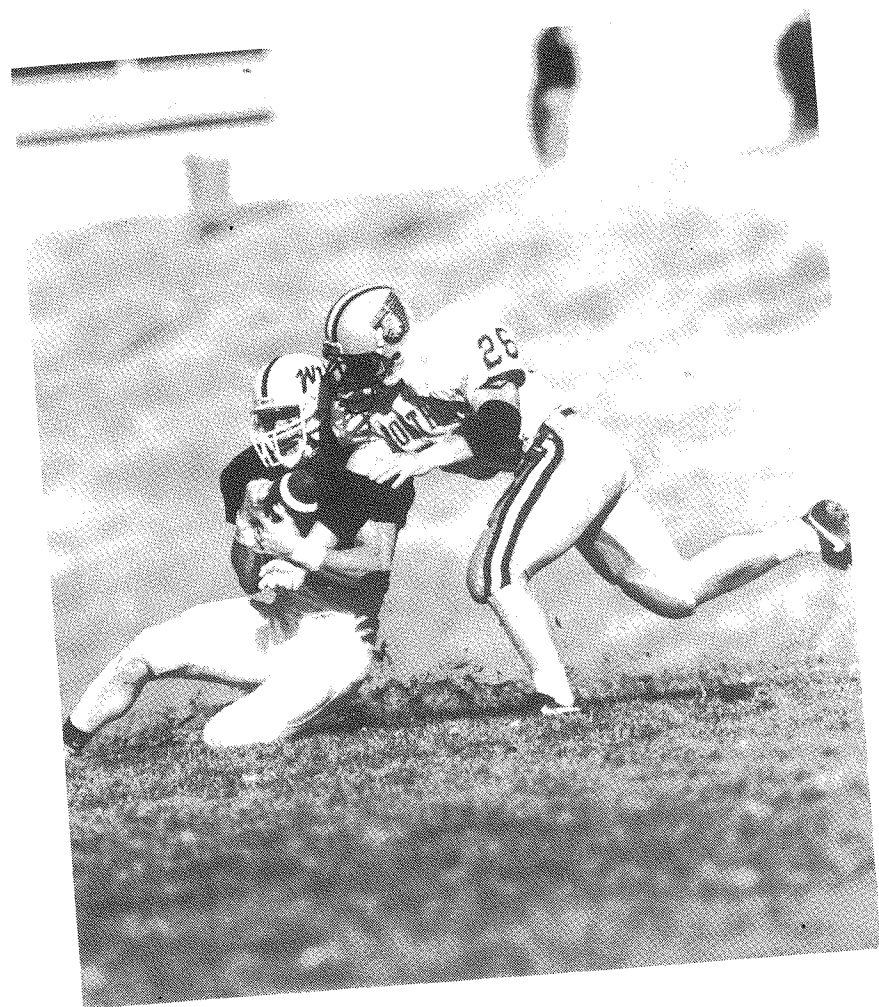

## Michael Dritlein

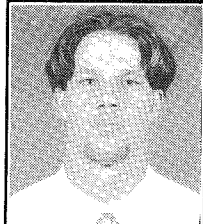

**1**  
6-1 • 185 • Rookie  
Wide Receiver  
Kansas City Chiefs

**DeMeo's Viewpoint:** "Mike is one of the toughest kids I've ever coached. His desire to win never went away in his four years at Washburn. He's was a dominant player for us and he will always be remembered as one of the great players in the MIAA, the NCAA Division II and Washburn."

**At WU:** Started all 10 games at wide receiver. Broke the MIAA and Washburn records for most receiving yards in a career (3,103). Named second team CoSIDA / NCAA Division II All-America. Was a first team NCAA Division II All-Midwest Region selection. Named the Ken B. Jones Student-Athlete of the Year. Caught 48 balls for 1,112 yards and eight touchdowns as a senior. Was Washburn's 1995 Budweiser Player of the Year. Named the Burger King Scholar-Athlete of the Week for the week of September 23. The BK award was for \$25,000 donated to the scholarship fund in Dritlein's name. Named second team GTE academic All-America. Was first team all-academic MIAA. Started all 10 games as a junior in 1994. Team's leading receiver. Caught 39 passes for 816 yards and three touchdowns. Was second team all-Midwest region. Selected first team all-MIAA. Named second team GTE academic all-district and was on the MIAA all-academic team. Selected as the 1994 Budweiser most valuable player. Co-recipient of coaches' ace of the year award. Was a first team all-MIAA selection as a sophomore in 1993. Named second team all-Midwest Region. Caught 51 balls for 742 yards and four touchdowns. Named second team GTE Academic All-American. Selected as the 1993 Budweiser most valuable player. Started two of nine games as a freshman in 1992. Caught 32 passes for a team-high 433 yards and three touchdowns as a true freshman. Was second on the team in scoring. **Has career bests of:** 51 catches (1993); 1,112 yards (1995); Made collegiate debut vs. Southwest Missouri State on Sept. 12, 1992. Made first collegiate start vs. UMR on Oct. 24, 1992. Scored first collegiate touchdown vs. CMSU on Oct. 17, 1992. Team's leading receiver all four seasons. **Background:** Also participated in basketball and track for Olathe South HS. Earned first team all-metro and 6A all-state honors as a senior when he had 19 catches for 481 yards and six touchdowns. Also played defensive. A member of the winning West Team at the Kansas City Dream Team Classic. Participated in the 1992 Shrine Bowl. Placed fifth in the 200-meter and sixth in the 100-meter at state track championships. A member of the honor roll. **Personal:** Born on Jan. 14, 1974. Son of William and Claudia Dritlein. Two sisters. Majoring in biology and hopes to attend medical school.

### DRITLEIN AT WASHBURN

Year	G-GS	Rec.	Yds.	Avg.	TD
1992	9-2	32	433	13.5	3
1993	8-7	51	742	14.6	4
1994	10-10	39	816	20.9	3
1995	10-10	48	1,112	23.2	8
<b>TOTAL</b>	<b>37-29</b>	<b>170</b>	<b>3,103</b>	<b>18.3</b>	<b>18</b>

# CHANGE IS GOOD AT MOORE BOWL



ICHABOD FANS WILL HAVE A GREAT NEW WAY TO SEE THE SCORE AT MOORE BOWL THIS SEASON. COMMERCE BANK DONATED THE NEW SCOREBOARD, LOCATED AT THE SOUTH END OF THE STADIUM, THAT FEATURES A MESSAGE CENTER AND AN ICHABOD THAT LIGHTS UP WHEN WASHBURN SCORES. THE DIFFERENCE IN SIZE IS EASILY MEASURABLE TO THE OLD SCOREBOARD (FRONT).

## 1996 MIAA Schedule

### August 31

Wayne State at Emporia State, 6:00

### September 7

Truman State at Valdosta State, 1:00  
South Dakota State at Northwest Missouri State, 1:30  
Quincy at Missouri-Rolla, 1:30  
Missouri Western at University of Nebraska-Kearney  
Fort Hays State at Emporia State, 6:00  
Augustana at Central Missouri State, 7:00  
Pittsburg State at Eastern Illinois, 7:00

### September 12

Southwestern at Central Missouri State, 7:00

### September 14

Mankato State at Northwest Missouri State, 1:30  
Missouri Valley at Missouri-Rolla, 1:30  
Quincy at Missouri Western, 1:30  
Missouri Southern at Northeastern State, 7:00  
Southwest Baptist at Ouachita Baptist, 7:00  
Truman State at Southwest Missouri, 7:00  
**WASHBURN AT FORT HAYS STATE, 7:00**

### September 21

Northwest Missouri State at Southwest Baptist, 1:00  
Truman State at Missouri-Rolla, 1:30  
Missouri Southern at Emporia State, 1:30  
**MISSOURI WESTERN AT WASHBURN, 7:00**  
Pittsburg State at Central Missouri State, 7:00

### September 28

Missouri-Rolla at Northwest Missouri State, 1:30  
**WASHBURN AT TRUMAN STATE, 1:30**  
Emporia State at Missouri Western, 6:00  
Central Missouri State at Missouri Southern, 7:00  
Southwest Baptist at Pittsburg State, 7:00

### October 5

Missouri Western at Southwest Baptist, 1:00  
Missouri Southern at Missouri Rolla, 1:30  
Northwest Missouri State at Central Missouri State, 2:00  
Truman State at Pittsburg State, 2:00  
**EMPORIA STATE AT WASHBURN, 7:00**

### October 12

Northwest Missouri State at Truman State, 1:30  
Pittsburg State at Missouri Western, 1:30  
Missouri-Rolla at Emporia State, 1:30  
**CENTRAL MISSOURI STATE AT WASHBURN, 2:00**  
Southwest Baptist at Missouri Southern, 2:30

### October 19

Emporia State at Southwest Baptist, 1:30  
**WASHBURN AT MISSOURI-ROLLA, 1:30**  
Central Missouri State at Truman State, 2:00  
Missouri Western at Northwest Missouri State, 2:00  
Missouri Southern at Pittsburg State, 7:00

### October 26

**SOUTHWEST BAPTIST AT WASHBURN, 1:00**  
Pittsburg State at Emporia State, 1:00  
Northwest Missouri State at Missouri Southern, 7:00  
Truman State at Missouri Western, 1:30  
Missouri-Rolla at Central Missouri State, 2:00

### November 2

Emporia State at Northwest Missouri State, 1:00  
Missouri Southern at Truman State, 1:00  
Missouri Western at Central Missouri State, 1:00  
Truman State at Southwest Baptist, 1:00  
**WASHBURN AT PITTSBURG STATE, 1:00**

### November 9

Central Missouri State at Southwest Baptist, 1:00  
**NORTHWEST MISSOURI STATE AT WASHBURN, 1:00**  
Pittsburg State at Missouri-Rolla, 1:00  
Truman State at Emporia State, 1:00  
Missouri Western at Missouri Southern, 1:30

### November 16

Southwest Baptist at Truman State, 1:00  
Pittsburg State at Northwest Missouri State, 1:00  
Emporia State at Central Missouri State, 1:00  
**WASHBURN AT MISSOURI SOUTHERN, 1:30**  
Missouri-Rolla at Missouri Western, 1:30



At home or on the road,  
follow the Washburn Ichabods  
on 100,000-watt *Classic Rock*



**KDVV-FM 100.3**  
with Ron Simon.

Tune in early and stay late  
to hear comments from  
Head Coach Tony DeMeo  
during the 1-hour pregame  
and postgame shows.

## 1996 WASHBURN ICHABODS FOOTBALL SCHEDULE

Sept. 14 • 7:00 p.m. • Hays, Kan.  
at Fort Hays State University

Sept. 21 • 7:00 p.m. • MOORE BOWL • *Family Day*  
**MISSOURI WESTERN STATE COLLEGE\***

Sept. 28 • 1:30 p.m. • Kirksville, Mo.  
at Truman State University\*

Oct. 5 • 7:00 p.m. • MOORE BOWL  
**EMPORIA STATE UNIVERSITY\***

Oct. 12 • 2:00 p.m. • MOORE BOWL • *Homecoming*  
**CENTRAL MISSOURI STATE UNIVERSITY\***

Oct. 19 • 1:30 p.m. • Rolla, Mo.  
at University of Missouri-Rolla\*

Oct. 26 • 1:00 p.m. • MOORE BOWL  
**SOUTHWEST BAPTIST UNIVERSITY\***

Nov. 2 • 1:00 p.m. • Pittsburg, Kan.  
at Pittsburg State University\*

Nov. 9 • 1:00 p.m., MOORE BOWL  
**NW MISSOURI STATE UNIVERSITY\***

Nov. 16 • 1:30 p.m. • Joplin, Mo.  
at Missouri Southern State College\*

All home games played at MOORE BOWL in Topeka, Kan.  
\* Mid-America Intercollegiate Games