

Washburn
University
Football
Media Guide

A Whole New Deal...

MEDIA INFORMATION

Press Box Telephone: (913)231-1010, ext. 1563

MEDIA CREDENTIALS/PARKING

All requests for press, photo and broadcast credentials, and press box space for Washburn home football games should be made in advance and directed to Sports Information Director Mary Beth Brutton. Passes are mailed in advance as long as time permits, otherwise they are available in the requesting person's name at the will call window on the west side of Moore Bowl approximately one hour prior to game time.

The sports information office is located in Room 200-D of the Petro Allied Health Center. The telephone number is (913)231-1010, ext. 1791.

PRESS BOX

The Washburn press box is located on the west side of Moore Bowl. Washburn University and the Football Writers Association of America remind all media representatives, press box officials and statisticians that the press box is a working press area and cheerleading for either team will not be tolerated. Sports Information Director Mary Beth Brutton will instruct security personnel to direct violators to the exit. Your cooperation is expected and appreciated.

RADIO/TELEVISION BROADCASTS

Approval for radio/television broadcasts of all Washburn home football games must be received in advance from Mary Beth Brutton, sports information director.

WREN Radio (1250 AM) is the "New Voice of Washburn Athletics" for the 1994-95 academic year, and has the exclusive right to broadcast Washburn athletics events. WREN Radio provides one telephone line for use by visiting radio stations on a reciprocal basis. Radio stations wishing to use the courtesy line should contact WREN's Don Hanson well in

advance at (913)232-6700.

Television stations seeking video tape highlights may want to contact one of the Topeka affiliates listed below.

PHOTOGRAPHERS

Photo credentials must be displayed at all times. A photo credential allows access to both the sideline and press box areas. Under NCAA playing rules, photographers must stay beyond the 25-yard line at each end of the field and must stay clear of the team/bench areas.

GAME SERVICES

Media representatives covering a game at Washburn will receive game programs, pre-game notes and statistics, in addition to halftime and final game statistics and play-by-play. The press box has only one telephone which is reserved for use by members of the sports information office. Media representatives are invited to install their own lines or use the telephones in the Washburn athletics department, located in the Petro Allied Health Center. Exceptions to this policy in order to meet a deadline can be made by Mary Beth Brutton, sports information director.

INTERVIEWS

Player interviews during the week must be arranged through Mary Beth Brutton. For best results, please make arrangements at least one day in advance. Members of the media may contact Head Coach Tony DeMeo in his office during the week. The best time to reach Coach DeMeo is 11 a.m. to Noon, Monday through Friday.

Postgame interviews may be conducted on the field or in the Petro Center locker room area following a 10-minute "cooling-off" period.

MEDIA OUTLETS

NEWSPAPERS:

Topeka Capital-Journal (Ken Corbitt) 616 Jefferson, Topeka, KS 66607	(913)295-1188 1-800-777-7171
Kansas City Star (Bob Luder) 1729 Grand Ave., Kansas City, MO 64108	(816)234-4355
Salina Journal P.O. Box 779, Salina, KS 67401	1-800-827-6363
Wichita Eagle-Beacon (Van Williams) 825 East Douglas, Wichita, KS 67201	1-800-825-6397
Washburn Review Student Publications, WU, Topeka, KS 66621	(913)233-3211
RADIO:	
WREN (Don Hanson) 201 NW Hwy 24, Topeka, KS 66608	(913)232-6700
KMAJ (Mike Manns) P.O. Box 4407, Topeka, KS 66604	(913)272-9444

KTOP/KDVV (Ron Simon) P.O. Box 1490, Topeka, KS 66601	(913)234-3444
KTPK (Phil Surratt) 3003 SW Van Buren, Topeka, KS 66611	(913)297-1069
WIBW (Greg Sharpe, Ron Paradis) P.O. Box 119, Topeka, KS 66601	(913)297-9797
TELEVISION:	
KSNT (NBC, Len Lehman, Ken Dudzik) P.O. Box 2700, Topeka, KS 66601	(913)582-5100
KTKA (ABC, Mark Holyoak, Eric Goodman) P.O. Box 2229, Topeka, KS 66601	(913)233-6397 1-800-844-5852
WIBW (CBS, Ron Paradis, Greg Sharpe) P.O. Box 119, Topeka, KS 66601	(913)272-7030
WIRES:	
Associated Press (Kansas City) 215 West Pershing, Kansas City, MO 64108	1-800-852-4844

1994 Washburn Football Media Guide

TABLE OF CONTENTS

GENERAL INFORMATION

Media Information, Outlets.....	IFC
Washburn	2
Moore Bowl	3
Athletics Administrators	4
Athletics Directory	5
MIAA	6
MIAA Composite Schedule	IBC

1994 ICHABODS

Coaching Staff	8-9
Preview	10-11
Preseason Rosters	12-13
Preseason Position Breakdown	14
Returning Players	15-26
Top Newcomers	27-30
Opponents	31-35
All-Time Scores with 1994 Opponents	36

HISTORY

1993 Game-by-Game Statistics	38-41
1993 Statistics	41-42
1993 Single-Game Bests, Highs & Lows	43
Award Winners, MIAA Review	44
Year-by-Year Results	45
Series Histories, Coaching History	46
All-Time Scores	47-50
Records	51-52

WHAT'S AN ICHABOD?

The name "Ichabod" was derived from the first name of Ichabod Washburn, an early benefactor of the university. Ichabod Washburn was born in Kingston, MA, on Aug. 11, 1798. In 1831, he began what was to be his life work -- and the pride of Worcester, MA -- when he essayed the drawing of wire. He was co-founder of Washburn and Moen Manufacturing (later American Steel and Wire).

His own lack of formal education made him acutely aware of its importance. When approached by residents of Topeka to help save the ailing Lincoln College, Ichabod Washburn responded with a \$25,000 gift. In May, 1869, Lincoln College was renamed Washburn College in recognition of his outstanding contribution.

Until 1938, there was no graphic representation or any particular characteristics associated with the mascot. During the 1937-38 school year, the editors of the KAW yearbook decided that such items were important to the university and began to accept suggestions for a design of Mr. Ichabod. The adopted design was drawn by Bradbury Thompson (BA '34).

The following explanatory material accompanied the first representation of an Ichabod in the Washburn KAW: "He has courage and enthusiasm as shown by his brisk walk. He is democratic and courteous, for he tips his hat as he passes. Sincere in his search for truth and knowledge, he studiously carries a book under his arm. His friendly smile makes you like him. He is neatly dressed and he fits well into his generation...but adopts himself with equal ease to any change of any age."

In 1992, the Ichabods tied for sixth place in a poll listing the top 25 college nicknames, conducted by the Collegiate Directories of Cleveland. Several national publications, including *Sports Illustrated*, included this information in their publications.

The 1994 Washburn Football Media Guide is a publication of the Washburn University Sports Information Department, 1700 College, Topeka, Kansas 66621, (913)231-1010, ext. 1791. It was designed, compiled, written and edited by Mary Beth Brutton, sports information director. Cover photography by Dan Mauer. "A Whole New Deal" logo designed by Sunflower Graphics. Printed by T.K. Printing. Photos by Dan Mauer, Maycel Stark and *The Topeka Capital-Journal*.

Special thanks to Steve Dobelbower, Jason McMillin, Ron Wessel, Rick Douglas, Nick Cummings, the staff at T.K. Printing, Head Coach Tony DeMeo and the football coaching staff, and opponent sports information directors for their contributions to this publication.

1994 SCHEDULE

Sept. 10	at Illinois State	6:30
Sept. 17	* at Missouri-Rolla	1:30
SEPT. 24	* CENTRAL MISSOURI STATE (Family Day)	7:00
Oct. 1	* at Pittsburg State	7:00
OCT. 8	* NORTHWEST MISSOURI STATE	7:00
Oct. 15	* at Northeast Missouri State	1:00
OCT. 22	* MISSOURI WESTERN (Homecoming)	2:00
Oct. 29	* at Missouri Southern	2:30
NOV. 5	* EMPORIA STATE (Kansas Sports Hall of Fame Day)	1:00
NOV. 12	* SOUTHWEST BAPTIST	1:00

* MIAA Game

PRESEASON SCHEDULE

Aug. 12:	Squad reports for team meeting.
Aug. 13:	Practice begins.
Aug. 17:	First practice in full pads.
Aug. 20:	Classes begin. Intersquad scrimmage.
Aug. 27:	Intersquad scrimmage.
Sept. 8 :	Weekly press conferences begin.
Sept. 10:	Season-opener at Illinois State.

TRAVEL PLANS

Sept. 10 at Illinois State: Depart for Normal at 8:30 a.m. on Friday. Practice at ISU at 6:30 p.m. Spend the night at the Holiday Inn, (309)452-8300. Return home following the game, arriving in Topeka at approximately 6:30 a.m. Sunday.

Sept. 17 at Missouri-Rolla: Depart for Rolla at 2:30 p.m. Friday. Spend the night at the Drury Inn, (314)364-4000. Return home following the game, arriving in Topeka at approximately 11:30 p.m.

Oct. 1 at Pittsburg State: Depart for Pittsburg at 1:00 p.m. Saturday. Return home following the game, arriving in Topeka at approximately 2:00 a.m.

Oct. 15 at Northeast Missouri State: Depart for Kirksville at 3:30 p.m. on Friday. Spend the night at the Days Inn, (816)665-8244. Return home following the game, arriving in Topeka at approximately 10:30 p.m.

Oct. 29 at Missouri Southern: Depart for Joplin at 5:00 p.m. Friday. Spend the night at the Days Inn, (417)623-0100. Return home following the game, arriving in Topeka at approximately 11:30 p.m.

ON THE COVER

New Head Coach Tony DeMeo promises "A Whole New Deal" for Washburn football in 1994. Part of the program includes his "Four Aces" philosophy of Awareness, Concentration, Effort and Synergy. Coach DeMeo will count on his seven seniors to help instill his philosophy into Ichabod football. Their jerseys are featured in the background: No. 2 Eric Kincade, No. 6 Kirk Potter, No. 20 Nick Cummings, No. 75 Erik Smith, No. 66 Steve Stegman, No. 80 Kiley Rice and No. 53 Mike Floyd. (Photo/Dan Mauer)

Washburn University, founded in 1865, is one of the oldest and largest universities in Kansas. As an urban and regional institution, Washburn serves many of the educational needs of Topeka, Shawnee County and the state of Kansas.

The university's success is measured in part by the achievements of its graduates who include a Nobel Prize winner in medicine, members of the U.S. Congress, members of the Kansas State Legislature, numerous judges who have graduated from the law school as well as many leaders in business, education, communications and service.

ACADEMICS

Washburn has traditionally provided quality education. Students may choose from more than 70 degree programs within the College of Arts and Sciences, School of Business, School of Law, School of Nursing, or the School of Applied Studies.

Washburn prides itself on having quality and experienced faculty. More than two-thirds of the Washburn general faculty hold a doctorate or the highest degree available in their discipline. Professors, not graduate assistants, teach in the classrooms at all academic levels.

Students enjoy modern classrooms and educational facilities. Since a tornado devastated the campus in 1966, more than \$43 million have been spent to construct new



buildings and laboratories, and to purchase new equipment and library holdings. The result is a modern campus with a rich heritage, conducive to living and learning.

ATHLETICS

Washburn teams compete for NCAA Division II championships as a member of the Mid-America Intercollegiate Athletics Association (MIAA).



Washburn currently offers intercollegiate competition for men in the sports of baseball, basketball, football, golf and tennis. Women compete in basketball, softball, tennis and volleyball.

Success has been obtained by both teams and individuals. The Ichabods basketball team won its third straight MIAA regular season championship last March and advanced to the semifinals of the 1994 NCAA Division II national tournament while making a third straight NCAA appearance. The Lady Blues basketball team swept MIAA regular season and postseason titles during a 1992-93 season which saw them earn a No. 1 national ranking in the final poll. The Lady Blues have advanced to the NCAA Division II national tournament each of the past four seasons.

Individually, many student-athletes

HOW WASHBURN STUDENT-ATHLETES COMPARE

Since 1983, 71 percent of the student-athletes who received athletically related financial aid have graduated from Washburn.

The average grade point average for the Washburn student body during the 1990-91 academic year was 2.53. The average grade point average for the student-athletes was 2.77.

Freshman student-athletes had an average ACT score of 20.7 which was the same average of all students entering Washburn in 1990.

There were 47 student-athletes with grade point averages above 3.0 and only seven student-athletes with grade point averages below 2.0 during the 1990-91 academic year.

earn all-conference, all-region and All-America honors each year, including senior forward Clarence Tyson who was named a 1994 All-American by the National Association of Basketball Coaches (NABC).

While Washburn strives for success on the playing field, the university also takes pride in the academic accomplishments of its student-athletes. Many of them maintain grade point averages higher than the university-wide average and approximately one-third maintain a 3.0 grade point average or better. Each year, several student-athletes are honored at the district or national level through the GTE Academic All-America program. Last year, football student-athlete Michael Dritlein and basketball student-athlete Rhonda Matzke were both named second-team GTE Academic All-America in their respective sports.

Support services for the Washburn student-athlete include athletic training, academic advising, and weight training and conditioning.

THE CAPITAL CITY

Washburn students benefit from the work opportunities as well as the recreational facilities and social programs Topeka offers. As the state capital, the city is a tremendous laboratory for Washburn students. The city's businesses, services and government offices are generous in opening their doors to students for internships and work opportunities. Add to this the city's parks, lakes and recreational facilities and you have an excellent living and learning atmosphere.

Washburn also serves as the cultural center for the capital city metropolitan area. Attractions include performances by the Topeka Civic Symphony and Washburn's music department, exhibits in the Mulvane Art Center and stage productions in the University Theatre.

Moore Bowl has served as the home for Washburn football since it was dedicated on September 28, 1928. Throughout its 66-year history, the bowl has been witness to hundreds of high school and college games, long-standing conference rivalries and the tornado of 1966.

Construction of the bowl was part of a \$215,000 athletic project which also included the addition of Whiting Field House to the Washburn campus. The bowl was built in a natural depression south of Old Thomas Gymnasium and was designed to be similar to the facility at the University of Colorado. By taking advantage of the natural depression, the bowl was constructed in just seven months at a cost of approximately \$30,000. The construction work was under the direction of Cleveland S. Loper, head of the engineering department, with the contract for the excavation given to C.A. Ritchie of Topeka.

The football field is encircled by a seven-lane, quarter-mile track with a 220-yard straightaway. The original design for the horseshoe-shaped bowl (overall size of 400' by 650') called for 15,000 seats — 8,000 in the original construction with the remaining seats to be built along the north end of the horseshoe. Additional seating was not added and the bowl currently has a seating capacity of 7,200. A press box and concessions stands were added to the facility in 1963.

Less than three years later, on June 8, 1966, the press boxes, concession stands and equipment building were completely destroyed when a tornado touched down on campus. The bowl also sustained localized damage to the plank seats, bent or destroyed handrails, in addition to varying degrees of damage to the goal posts, scoreboard, fence and ticket booths. Only the rest room structures were left intact and undamaged by the tornado.

The bowl was named in honor of George Godfrey Moore, a Topeka sports enthusiast who had developed a reputation throughout the Midwest as a keen sportsman and friend of Washburn.

The day-long celebration which marked the dedication of Moore Bowl included pep rallies, parades, speeches and, unfortunately, a Washburn loss.

According to the *Topeka Daily Capital*, "Washburn began its celebration of the dedicatory ceremonies and football game early in the morning. Led by the school of law, the college of liberal arts and sciences took part

in a general student walk-out, the remainder of the morning being spent in pep meetings, rallies, and student parades thru the Topeka business district."

During the pregame ceremonies on Sept. 28, 1928, both Moore and Washburn president Parley P. Womer addressed the crowd with words of mutual support and apprecia-

bowl possible."

Moore, in turn, congratulated the college for "abundance of its present good athletic material and facilities." He gave a brief summary of Washburn's past athletic accomplishments and said it was his belief the college would soon attain a high position in sports.

"Athletics develop a spirit that higher institutions of learning cannot develop without the assistance of general athletic training," he concluded.

Following the ceremonies, the Ichabods opened the 1928 season with a 20-12 loss to William Jewell. Quarterback/fullback Fred

"Athletics develop a spirit that higher institutions of learning cannot develop without the assistance of general athletic training."

----- **George Godfrey Moore**
Moore Bowl Dedication
September 28, 1928

tion. Womer referred to Moore as the man who made it possible.

"And we are indebted to Mr. Moore for this fine bowl because of his interest in athletics and good sportsmanship," Womer told the crowd. "It was Mr. Moore's interest in good athletics that induced him to give the generous financial contribution to the college that made the actual construction of the

Dornbusch scored Washburn's first touchdown at Moore Bowl, but not before William Jewell scored two of its own. Starting on the Jewell 21-yard line, the Ichabods scored on second down when Dornbusch caught a pass and ran it into the endzone.

Both the pregame ceremonies and the game were broadcast on WIBW radio.





Hugh L. Thompson
President

Hugh L. Thompson became Washburn's 13th president on Aug. 1, 1990. Under his leadership, the only municipal university in the country became a state-affiliated institution in 1991. This has led to opportunities for cooperative endeavors, such as a jointly offered doctoral degree in education administration with Kansas State University.

Other accomplishments attributed to Thompson's guidance include a programmatic review and planning process to integrate assessment and accreditation, initiation of the Comer Project and Learning Exchange programs, development of associate degrees in 17 programs with the Kaw Area Technical School, automation of Mabee Library and plans to create a learning resources center at the library, establishment of an enrollment management program and the construction of an on-campus building to house public television station KTWU.

Thompson has been very active as a member of committees and boards on several national professional organizations, such as the American Council on Education, American Association of State Colleges and Universities and American Association of University Administrators. He has edited two books and has published more than 80 articles.

Prior to coming to Washburn, Thompson was chancellor of Indiana University at Kokomo for 10 years. He also served as president of the Detroit Institute of Technology from 1977-80 and Siena Heights College from 1971-77.

A native of Martinsburg, WV, Thompson earned an undergraduate degree in English from Shepherd College in 1956. He holds a master's in health and human development from Penn State University and a doctorate in higher education administration from Case Western Reserve University. He and his wife, Patricia, have four children: Cheri, Linda, Tempe and Vicki.

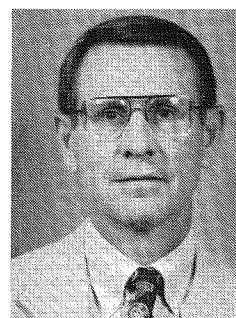

Richard Johannngmeier
Director of Athletics

When Richard Johannngmeier became Washburn's director of athletics on Jan. 8, 1990, he brought a background as a student-athlete, coach and administrator to the position.

Under his guidance, the Washburn athletics program has blossomed at the NCAA Division II level. Events such as the Capital City Shootout and the Ichabod Club Girls Basketball Tournament, along with the corporate sponsorship of the most valuable player awards program, have helped increase the number of athletic scholarships funded by the Ichabod Club. Johannngmeier secured a grant from the NCAA which allows approximately 200 youths to attend the five-week National Youth Sports Program on the Washburn campus each summer.

Johannngmeier's success at Washburn and his previous experience as an NCAA enforcement representative has led to his appointment to several committees, including the NCAA Council. The 46-member Council is empowered by the NCAA to establish and direct general policy, appoint committees and interpret the constitution and bylaws between conventions. Johannngmeier also is a member of the NCAA's Interpretations, Initial Eligibility Waivers, Legislative Review and Research committees.

Prior to joining the NCAA staff, Johannngmeier compiled a 58-44-5 record during 10 seasons as head coach at his alma mater, Southwest Missouri State University. He was a four-year letterman at tackle for the Bears. He gained 10 years of teaching and coaching experience in the New England area before assuming the helm of the Bears' program in 1976.

A native of St. Louis, MO, Johannngmeier holds both undergraduate and graduate degrees in education. He earned his bachelor's from Southwest Missouri in 1964 and his master's from Springfield College in 1969. He and his wife, Jan, have two grown children, Tom and Lynn, and four grandchildren.



JANET DEGGINGER
Assistant Athletics Director

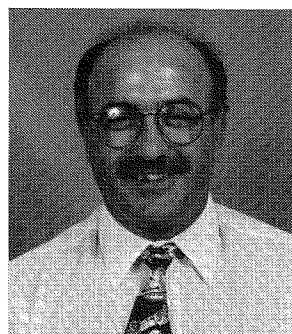

STEVE ICE
Head Athletics Trainer

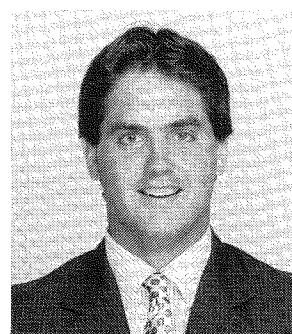

ANDY WILLIAMS
Academic Advisor



RITA COX
Ticket Manager



LARRY BLUMBERG
Faculty Athletics Representative

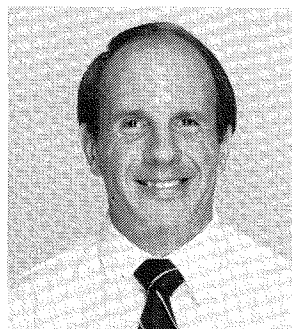

RON WESSEL
Equipment Manager



MARY BETH BRUTTON
Sports Information Director



JANE KELLY
Athletics Secretary

WASHBURN ATHLETICS DIRECTORY

1700 College
Topeka, Kansas 66621

Main Campus Switchboard: (913)231-1010 General Athletics Extension: ext. 1134

Location	Topeka, Kansas
Founded	1865
Enrollment	6,500
National Affiliation	NCAA Division II
Conference	Mid-America Intercollegiate Athletics Association (MIAA)
Nicknames	Ichabods, Lady Blues
Colors	Yale Blue and White
Home Field	Moore Bowl (1928, Grass, 7,200)
	Press Box Telephone: (913) 231-1010, ext. 1563
President	Hugh Thompson (ext. 1556)
Director of Athletics	Richard Johannngmeier (ext. 1794)
Assistant Director of Athletics	Janet Degginger (ext. 1790)
Faculty Athletics Representative	Larry Blumberg (ext. 1493)
Academic Advisor	Andy Williams (ext. 1795)
Athletics Trainer	Steve Ice (ext. 1753)
Equipment Manager	Ron Wessel (ext. 1761, 1338)
Sports Information Director	Mary Beth Brutton (ext. 1791)
	Athletics Fax: (913)231-1091
	Home Telephone: (913)354-1722
Assistant Sports Information Director	Kevin Blaskowski (ext. 1797)
Ticket Manager	Rita Cox (231-1092)
Athletics Secretary	Jane Kelly (ext. 1339)

FOOTBALL STAFF

Head Coach	Tony DeMeo (ext. 1340)
Alma Mater and Year of Graduation	Iona, 1971
Record and Years at Washburn	First year
Career Record and Years	63-31-4, 11 years
Best Time to Contact	Weekdays, 11:00 a.m. to Noon
Defensive Coordinator	Andy Williams (Missouri Western '86)
Assistant Coach	Steve Walter (Bethany '80)
Assistant Coach	B.D. Kennedy (Bethany '87)
Assistant Coach	Dale Perine (Utah State '86)
Assistant Coach	Mike Moddrell (Kansas '79)
Student Assistant	Brian Walsh
Volunteer Student Assistant	Robert Goeden

OTHER COACHES

Baseball	Steve Anson (Kansas State '76)
Basketball (Men's)	Bob Chipman (Kansas State '73)
Assistant Coach	Torrey Head (Washburn '85)
Assistant Coach	Ron McHenry (Washburn '84)
Basketball (Women's)	Patty Dick (Washburn '71)
Assistant Coach	Glenn Cafer (Northeast Missouri '53)
Golf	Ron McHenry (Washburn '84)
Softball	Kevin Blaskowski (Valley City State '86)
Tennis (Men's and Women's)	Peg Marmet (Kansas State '61)
Volleyball	Kelly Osburn (Idaho '85)

Mid-America Intercollegiate Athletics Association

During more than 80 years, the Mid-America Intercollegiate Athletics Association (MIAA) -- formerly the Missouri Intercollegiate Athletic Association -- has gained the reputation of being one of the top NCAA Division II conferences in the nation. MIAA members have won nine NCAA national championships while MIAA student-athletes have won more than 80 individual national titles.

The MIAA began a new era on July 1, 1992, when the 12-member conference assumed its new name and logo, reflecting changes in membership. The decision to change the conference name and logo originated in 1989 when Pittsburg State and Washburn became the first institutions outside the state of Missouri to attain MIAA membership. The new name was approved for 1992 to coincide with a third Kansas institution, Emporia State, gaining full membership status.

The MIAA conducts conference championships in 16 men's and women's sports. Its sponsors competition in baseball, basketball, cross country, football, golf, indoor track and field, outdoor track and field, soccer, and tennis for men. The conference offers championships for women in basketball, cross country, indoor track and field, outdoor track and field, softball, tennis and volleyball.

The conference was first organized in 1912 with 14 member institutions. Of the current membership, only Central Missouri State, Northeast Missouri State and Northwest Missouri State are charter

members of the MIAA.

The first change in membership came in 1924 when the MIAA reorganized to include only the state's five regional colleges at Cape Girardeau, Kirksville, Maryville, Springfield and Warrensburg as members. Missouri-Rolla joined membership in 1935, followed by Lincoln in 1970 and Missouri-St. Louis in 1980.

The 1980s witnessed the biggest changes in conference membership and leadership since its founding. In 1981, Southwest Missouri State withdrew from the conference to attain Division I status. The MIAA also hired its first full-time commissioner in 1981 in the person of Ken B. Jones. Southwest Baptist joined the conference in 1986, returning the membership to eight institutions. The MIAA expanded to 12 members in 1989, and grew beyond the state borders, with the addition of Missouri Southern, Missouri Western, Pittsburg State and Washburn.

Southeast Missouri State withdrew from the MIAA in 1991 to attain Division I status, and was replaced by Emporia State, bringing the MIAA to its current membership.

The conference office is maintained by Jones in Maryville. Media relations and statistical services are handled by Matt Newbery, who became the MIAA's interim sports information director on July 1, 1994. Newbery maintains an office in the Kansas City area and can be contacted at (816)453-8322.



— The MIAA —

Central Missouri State University, Warrensburg

Emporia State University, Emporia, KS

Lincoln University, Jefferson City, MO

University of Missouri-Rolla, Rolla

University of Missouri-St. Louis, St. Louis

Missouri Southern State College, Joplin

Missouri Western State College, St. Joseph

Northeast Missouri State University, Kirksville

Northwest Missouri State University, Maryville

Pittsburg State University, Pittsburg, KS

Southwest Baptist University, Bolivar, MO

Washburn University, Topeka, KS

— MIAA Football Champions —

1924	Northeast Missouri State	1960	Northeast Missouri State
1925	Northwest Missouri State	1961	Northeast Missouri State
1926	Central Missouri State	1962	Southeast Missouri State
1927	Northeast Missouri State	1963	Southwest Missouri State
1928	Northeast Missouri State	1964	Northeast Missouri State
	Southwest Missouri State	1965	Northeast Missouri State
1929	Northeast Missouri State	1966	Southwest Missouri State
1930	Northeast Missouri State	1967	Southeast Missouri State
1931	Northwest Missouri State	1968	Southeast Missouri State
1932	Northeast Missouri State	1969	Northeast Missouri State
1933	Northeast Missouri State		Southeast Missouri State
1934	Northeast Missouri State	1970	Central Missouri State
1935	Northeast Missouri State		Northeast Missouri State
1936	Northeast Missouri State	1971	Northeast Missouri State
1937	Southeast Missouri State	1972	Lincoln
1938	Northwest Missouri State		Northeast Missouri State
1939	Northwest Missouri State	1973	Southeast Missouri State
1940	Southwest Missouri State	1974	Northwest Missouri State
1941	Missouri-Rolla	1975	Southeast Missouri State
	Northwest Missouri State	1976	Northeast Missouri State
1942	Northwest Missouri State		Southeast Missouri State
	Southeast Missouri State	1977	Missouri-Rolla
1943	No MIAA Competition		Southeast Missouri State
1944	No MIAA Competition	1978	Southwest Missouri State
1945	No MIAA Competition	1979	Northwest Missouri State
1946	Southeast Missouri State	1980	Missouri-Rolla
1947	Missouri-Rolla	1981	Northeast Missouri State
1948	Northwest Missouri State	1982	Northeast Missouri State
	Southwest Missouri State	1983	Central Missouri State
1949	Missouri-Rolla		Missouri-Rolla
1950	Missouri-Rolla	1984	Northwest Missouri State
1951	Northeast Missouri State	1985	Northeast Missouri State
	Southwest Missouri State	1986	Central Missouri State
1952	Northeast Missouri State	1987	Central Missouri State
	Northwest Missouri State		Southeast Missouri State
1953	Northeast Missouri State	1988	Central Missouri State
1954	Northeast Missouri State		Northeast Missouri State
1955	Southeast Missouri State		Southeast Missouri State
1956	Central Missouri State	1989	Pittsburg State
	Missouri-Rolla	1990	Pittsburg State
1957	Southeast Missouri State	1991	Pittsburg State
1958	Southeast Missouri State	1992	Pittsburg State
1959	Southeast Missouri State	1993	Missouri Southern

1994 Ichabods



Tony DeMeo
Head Coach

Tony DeMeo brings a new offense, a new philosophy and a new attitude to the Ichabods, attributes which he hopes, in turn, will bring respectability back to the Washburn football program.

After five seasons as an assistant coach at the NCAA Division I level, DeMeo returned to the head coaching ranks when he was named the 36th head Ichabod in Washburn football history on Dec. 28, 1993.

DeMeo brings 20 years of coaching experience to his position at Washburn, including 11 seasons as a collegiate head coach. He began his coaching career as an assistant at Pace University (1973-74) before returning to his alma mater, Iona College, as head coach from 1975 to 1978. While at Iona, DeMeo compiled a 22-10-2 record. He left the Gaels' program to serve two seasons as assistant coach at the University of Pennsylvania (1979-80).

DeMeo was plucked from the Pennsylvania staff prior to the 1981 season to build from scratch a program at Mercyhurst College. During the next seven seasons, the Lakers posted a 41-21-2 record while DeMeo saw 94 percent of his student-athletes graduate. Mercyhurst was nationally ranked during his final four seasons at the helm and also were among the national statistical leaders in total offense, scoring offense and total defense.

In addition to his experience at Mercyhurst and Iona — where he had a combined record of 63-31-4 — DeMeo has gained experience as an offensive coordinator at Temple University (1988), James Madison

University (1990) and Murray State University (1992). He has logged time as an assistant coach at Pace (1973-74), Pennsylvania (1979-80), University of Delaware (1989) and University of Massachusetts (1991).

DeMeo has shared his knowledge of the game in numerous publications. He is author of *Explosive Football with the Multi-Bone Attack* (1990) and has written more than 30 articles for such publications as *Scholastic Coach* and *American Football Coaches Manual*.

An accomplished speaker, DeMeo has been the featured speaker at nearly 250 events, including sports banquets, business seminars, fund-raisers, football clinics and service clubs. His message was spread on a national level when he was a featured speaker for the Riddell-Ultra Power Football Coaches Clinics, a series of instructional coaching seminars conducted nationwide. On the local level, DeMeo has addressed more than 40 organizations since arriving in Topeka in January.

In addition to bringing strong football credentials to Washburn, DeMeo brings a deep commitment to community involvement to Topeka. DeMeo has extensive experience in community affairs, charity events and service clubs. In 1985 he became the first sports figure ever honored as recipient of the Distinguished Service Award from the Pennsylvania Jaycees. Since arriving in Topeka, he has been an active volunteer for the Capper Foundation and Most Pure Heart of Mary Catholic Church, among other organizations.

The 46-year-old DeMeo is a native of the Bronx, NY. He earned a bachelor's degree in history with a minor in education from Iona in 1971. He has done post-graduate work at City University of New York. He lives in Topeka with his wife, Joanne, and three of their daughters, Annie (13), Mary Kate (12) and Michelle (5). A fourth daughter, Sara (17), is completing her senior year of high school in Murray, KY.

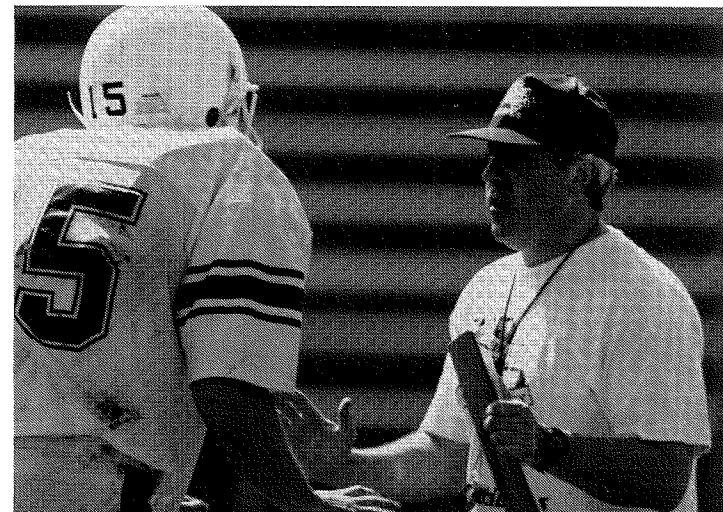

TONY DeMEO FAST FACTS

- Alma Mater:** Iona College (1971)
- Washburn Record:** First season
- Career Record:** 63-31-4, 11 seasons
- Telephone:** (913)231-1010, ext. 1340
- Best Time to Contact:** 11:00 a.m. to Noon
- Personal:** He and his wife, Joanne, are the parents of Sara (17), Annie (13), Mary Kate (12) and Michelle (5)

Steve Walter
Assistant Coach

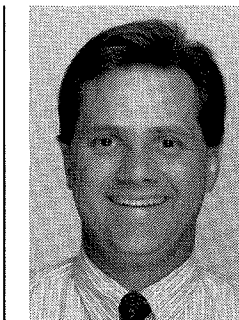

Steve Walter begins his 10th season with the Washburn football program and coaches the wide receivers and running backs. Walter began his association with Washburn in 1985 and has had responsibility for the outside linebackers, defensive secondary and the kicking game. He served as offensive coordinator from 1990 to 1993.

Before joining the staff, Walter served as defensive coordinator and assistant baseball coach at Friends University for the 1983 and 1984 seasons. While at Friends, Walter directed a defensive unit which ranked fourth in passing defense both seasons, and was nationally ranked in the top ten in total defense in 1984. Prior to his stint at Friends, Walter was a graduate assistant at the University of Kansas for three years (1980-83). He also was on the staff at his alma mater, Bethany College, when they posted back-to-back conference championships and NAIA Division II playoff appearances in 1978 and 1979.

A native of Hoisington, KS, Walter earned a bachelor's in physical education from Bethany in 1980 and a master's in physical education administration from Kansas in 1985. Walter, who will turn 36 on Aug. 15, and his wife, Millie, live in Topeka with their one-year-old son Randy.

B.D. Kennedy
Assistant Coach

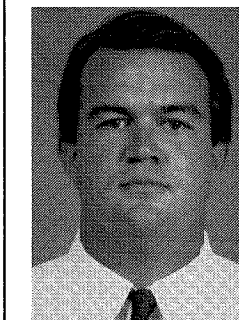

B.D. Kennedy begins his fourth season as Washburn's offensive line and special teams coach. He brings experience as a lineman and a coach to his position.

Kennedy joined the staff in April 1991 after two seasons as offensive line coach at Hutchinson Community College. He also logged time as a graduate assistant at Baylor University and a student assistant at Bethany College.

Kennedy was a two-year letterman for Bethany teams which finished in the NAIA top 20 both seasons. He was voted the outstanding offensive lineman in 1986, an honor he also earned two years at Blanchard High School in Oklahoma. The 1979 Blanchard team posted a 15-0 record while winning a state championship.

A native of Blanchard, OK, Kennedy turned 30 on July 19. He earned his bachelor's in health and physical education from Bethany in 1987, while completing his master's in physical education from Baylor in 1989. Kennedy has a five-year-old son, Jonathan. He is single and resides in Topeka.

Brian Walsh
Student Assistant

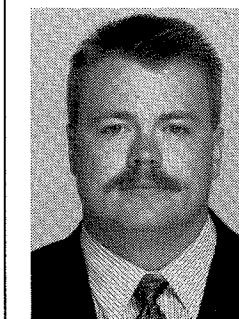

Brian Walsh begins his second season as a student assistant with the Ichabods and shares the duties of coaching the defensive line this season. He also directs the video exchange program.

Walsh transferred to Washburn after spending two years as a student assistant at Dodge City Community College. While at Dodge City, he also served as interim strength coach and assistant academic advisor while coordinating the video and work-study programs.

The 24-year-old Walsh is a native of Iola and played two seasons of junior college ball at linebacker. He is working toward a bachelor's degree at Washburn.

Andy Williams
Defensive Coordinator

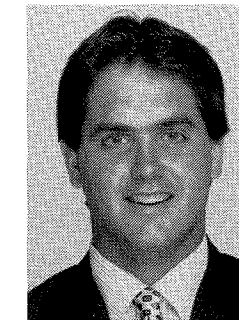

A fifth-year staff member, Andy Williams begins his fourth season as the Ichabods' defensive coordinator. Williams, who joined the staff as secondary coach in March 1990, also is responsible for counseling all Washburn student-athletes as the department's academic advisor.

Williams was a quarterback for Missouri Western State College (1982-85) before embarking on his coaching career as a student assistant on the Griffon staff during the 1986 season. He spent the 1987 and 1988 seasons as a graduate assistant at Utah State University where he worked with the defensive backs and defensive special teams. He was defensive coordinator at Phoenix College during the 1989 season.

Williams, who will turn 31 on Oct. 6, holds both an undergraduate and graduate degree in health, physical education and recreation. The Independence, MO, native earned his bachelor's from Missouri Western in 1986 and his master's from Utah State in 1989. While at Missouri Western, Williams won the Donn Christopher Faros Scholarship in 1985 and was named outstanding senior by the physical education department in 1986. Williams and his wife, Terry, live in Topeka with their four-year-old daughter, Kelsey.

Dale Perine
Assistant Coach

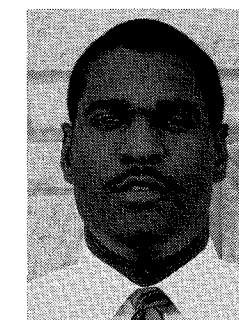

Dale Perine begins his fourth season at Washburn with new duties. Perine will work with the linebackers in 1994 after spending the past three seasons coaching the defensive line. Perine joined the Washburn staff in April 1991.

Prior to coming to Washburn, Perine spent one season as defensive line coach at San Francisco State University. He had previously served as graduate assistant at Utah State University where he worked with outside linebackers. Perine began his coaching career at Logan High School in Utah.

The former defensive lineman lettered one season at Utah State after playing at Laney Junior College in California.

A native of Oakland, CA, Perine will turn 32 on Oct. 22. He earned his bachelor's in physical education from Utah State in 1986. He resides in Topeka, and is single.

Mike Moddrell
Strength Coach

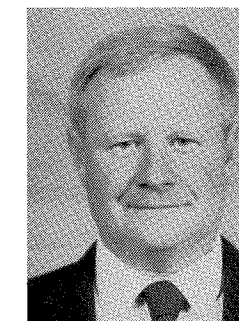

Mike Moddrell brings more than 20 years of experience in the weight room to his role as the Ichabods' strength coach. In addition, Moddrell shares the coaching duties for the defensive line.

Moddrell has been involved with the Washburn football program since 1988 and has been an instructor at the university since 1990. In addition to his duties with the football team, Moddrell has developed weight training, conditioning and testing programs for several Washburn teams.

The 47-year-old Moddrell grew up in rural Cass County in Missouri. He earned his bachelor's in physical education from University of Kansas in 1979 and is currently completing the requirements for a master's in physiology of exercise and biomechanics at Kansas. He and wife, Carol, live in Lawrence with their children Mike (22), Andrew (15) and Mary Beth (10).

New Offense in the Cards as DeMeo Makes "A Whole New Deal"

Like an out-of-town gambler striding into a Western saloon with an air of confidence — maybe because of that ace up his sleeve— Tony DeMeo strode onto the Washburn campus last December ready to deal a new hand to the Ichabods. And, card players beware, this man has not one, but *four* aces up his sleeve.

When DeMeo was named the 36th head coach in team history last December, the hand he inherited was not the kind you hope to draw at the poker table. The Ichabods had strung together five straight losing seasons — compiling a 10-41 record — since advancing to the NAIA Division I playoffs in 1988. The 1993 Ichabods tied a dubious school record at the end of their winless campaign when their losing skid hit 12 straight games. Washburn has not won a game since defeating Southwest Baptist on Oct. 31, 1992. By the end of the 1993 season, there was player unrest and grumbings about the program within the Topeka community.

But a good gambler knows when to fold his hand and wait for the next game, and that is exactly what DeMeo has done. The new head coach is keeping the past in the past while promising Washburn players and fans "A Whole New Deal" in 1994.

"Basically, the 'Whole New Deal' is about building a new foundation for Washburn University football based on recruitment, retention, relationships and research," DeMeo explains.

"I feel we had an outstanding recruiting year," he says of the 50 newcomers who join 35 returning players. "Our retention program was based on the players' performance in the classroom and their ability to perform in the weight room and in the running program. We called it our 'Run to Win' program because it developed not only the ability to run, but the attitude, discipline and effort needed to develop a winning program."

DeMeo has been aggressive in working to improve the relationship between the Ichabods and the Topeka community. Since arriving on campus in January, he has taken his message about Washburn football to more than 40 clubs or civic organizations. He hopes that fostering better community relations, combined with a little success on the field, will bring respectability back to the program.

The new head coach explains that research is an important element of his philosophy because "you have to put together a strategy to maximize the effectiveness and potential of the players already here and those we recruited. Research allows you to make the most of hand dealt you."

Players learned this spring that the hand DeMeo has dealt holds "Four Aces:" Awareness, concentration, effort and synergy.

"The 'Four Aces' is based on the idea that focusing on performance instead of results will produce better results," DeMeo explains. "We instituted a program for the players to focus on things in their control. 'Awareness' is knowing your assignment so well it becomes second nature. 'Concentration' is focusing on using the proper technique at all times. 'Effort' is something the players learned to identify and quantify. 'Synergy' is not only getting better as an individual but consciously enhancing a teammate's performance."

"Embracing this overall philosophy leads to making excellence a habit whether you are in the classroom, on the football field or living everyday life," DeMeo concludes.

New Offense to Make Most of Personnel

DeMeo's goals for the offensive unit sound pretty simple: "do the things needed to win the game and that involves ball security, ball control and scoring."

While that sounds simple, those were areas the Ichabods had trouble in last year. Last year's unit turned the ball over 54 times — 33 times on fumbles and 21 times on interceptions — while finishing ninth in the MIAA in scoring at 17.1 points per game.

DeMeo hopes that improving in two of the four aces, namely concentration and effort, will decrease the number of turnovers while increasing the number of points scored.

If you ask DeMeo to explain the new "Multiple" offense which he has installed at Washburn, you get a very serious and straight-faced

answer from the man handling the duties of offensive coordinator: "Thirty-five percent wishbone, 35 percent run and shoot, 15 percent Delaware wing-T, 10 percent Bill Walsh pro-style and five percent sales tax."

DeMeo will be looking to return some balance to an offensive unit which last year led the MIAA in passing with 257.8 yards a game, but which also finished last in rushing at a meager 82.3 yards per game.

"Trying to achieve balance is part of our plan," DeMeo says. "We want to be able to pass against a run defense and run against a pass defense with equal efficiency."

And the new head coach thinks he has the personnel to execute the type of multiple offense he has implemented. Washburn returns eight offensive starters for the 1994 season, including three linemen, a quarterback and two of the best receivers in the MIAA.

"We are blessed to have two outstanding wide receivers in Mike Dritlein and Eric Kincade," DeMeo says, "but we will try to spread the ball around to all the skill people and make all of them part of the receiving corps."

Dritlein (6-1, 175, JR) and **Kincade** (6-2, 205, SR) finished Nos. 1 and 3, respectively, in MIAA receptions per game stats last season while Dritlein was second and Kincade fifth in yardage per game. Dritlein was a unanimous first-team all-conference pick who earned

second-team all-region honors after grabbing 51 catches for 742 yards while playing in eight games. Kincade was the Ichabods' second-leading receiver with 538 yards on 39 catches. Senior **Kirk Potter** (5-10, 200) rounds out the group of returning wide receivers.

If Dritlein and Kincade were two of the reasons the Ichabods led the MIAA in passing offense, then quarterback **Joe Schartz** (6-2, 200, SO) was most certainly a third reason. Schartz saw action in all 10 games and started the final five games of the season. The freshman completed 109 of 233

passes for 1,430 yards, placing him fifth on Washburn's all-time single-season passing chart.

"Sartz has shown the ability to throw the ball consistently and was hitting over 62 percent in the spring," DeMeo says of his projected starting quarterback. "In spring drills, Shartz showed outstanding ability to run the triple option, which is the basis of our running game. The fullbacks are key to the triple option and Nick Cummings and Keith Coleman both adapted to the triple option in the spring and were our leading ball carriers. DeMarko Coleman and some of the recruits give us big play potential on the pitch dimension of the triple option."

Cummings (5-11, 200, SR), **D. Coleman** (6-0, 170, JR) and **K. Coleman** (5-8, 185, SO) finished one, two and three in team rushing stats last season. Cummings was the workhorse, carrying the ball 112 times for 400 yards. D. Coleman was second in rushing with 199 yards on 48 carries while finishing third in receiving with 223 yards on 27 catches. K. Coleman, who is moving from halfback to fullback this season, carried the ball 39 times in his freshman campaign for 124 yards. Also returning among the specialists are halfback **Mike Joyce** (5-10, 180, SO) and tight end-turned-halfback **Brad Podojil** (6-4, 260, JR).

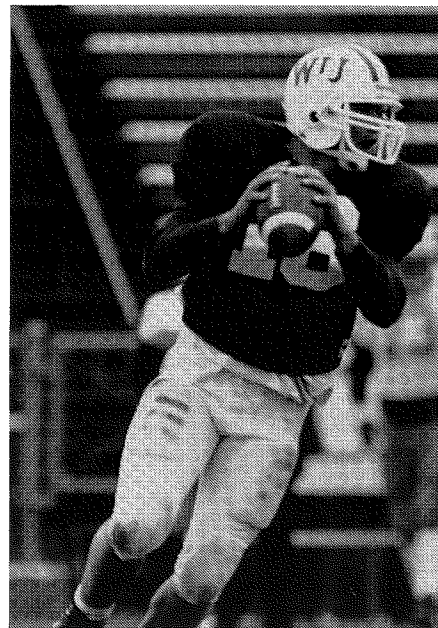

While the multiple offense is well-suited to the personnel at the specialist positions, it is even better suited to the players up front, DeMeo says.

"This offense is much more in line with their individual abilities than what was run in the past," DeMeo says of his offensive line. "The lineman will have simpler blocking schemes which will allow them to concentrate more on technique and second effort."

Three returning starters are among 15 players listed at offensive line positions on the preseason chart, giving the Ichabods more depth than they have enjoyed in years. Junior **Bryan Dugan** (6-7, 270) returns to the left tackle spot where he started all 10 games a year ago enroute to earning honorable mention all-conference accolades. Next to him is another 10-game starter in the person of senior **Erik Smith** (6-3, 245). Also returning to a starting job is senior **Steve Stegman** (6-4, 255) who is slated to start at center. Other veterans returning to the line are sophomores **Matt Bainbridge** (6-4, 275), **John Curry** (6-6, 265), **Josh Parker** (6-6, 295) and **Paul Snider** (6-6, 285).

"I feel that Stegman, Smith and Dugan are outstanding drive blockers and good pass blockers, and are made to order for this offense," DeMeo says. "Snider was one of the big surprises of the spring and took to the offense very well. Parker, Bainbridge and Curry also performed well in spite of their positions being jockeyed around."

DeMeo Looks for Speed in Simplified Defense

If the offensive goals sound simple, than DeMeo's defensive goals are downright simplistic: improve the overall speed and tackling ability.

Improvement in those areas should allow the 16 returning players to erase the bad memories of 1993 when the injury-plagued and young unit allowed a team record 414 points while finishing last in the MIAA in total defense (462.1), rushing defense (306.0), pass defense efficiency (136.8) and scoring (31.4).

But DeMeo feels the unit made great strides during spring practice. And the playing experience from a year ago should season the unit a little. While seven of the returners are classified as "returning starters," 15 of the 16 returning players started at least one game sometime during the season.

"We have simplified the defense to let loose the players' natural aggressiveness," DeMeo says. "Simplicity, speed and hitting intensity are key to our defense and what we are looking for."

DeMeo says that while each area of the unit — linebackers, secondary and line — made improvements this spring, he feels the greatest improvements were made in the linebacker corps.

"The linebackers made the biggest improvement. John Grundy has added a punishing tackler to our group," DeMeo says. "Keith Small and Kevin Peck have improved their mobility and are capable of making the big hit. Wendell Snodgrass will definitely push his way into more playing time in that group and Jeff Koch gives us good depth in the middle."

Grundy (6-0, 250, SO) has spent the last year at Washburn establishing residency after transferring from Purdue. After sitting



out fall practice, Grundy returned to action in the spring and is expected to win a starting job this fall. **Peck** (6-2, 205, SO) was the team's second-leading tackler during his freshman season when he made seven starts, compiling 40 solos and 21 assists. Small (5-10, 220, SO) started five of the nine games in which he played compiling 31 total tackles to average 3.4 per game. **Snodgrass** (6-0, 210, SO) compiled 17 of his 20 total tackles in the last half of the season when he saw an increase in playing time after spending much of his time on punting duties early in the season. After starting the last two games of the 1993 season at defensive tackle, **Koch** (6-0, 225, SO) moved back to a linebacker position this spring.

The majority of the Ichabods' returning starters are in the secondary where a quartet of juniors — **Nolan Jeffery** (6-3, 195), **Maurice Ragland** (5-11, 170), **Eryc Reese** (5-10, 195) and **Rory Seals** (5-10, 180) — return to starting assignments.

"I was very pleased with the secondary's development this spring," the new head coach says. "They played with enthusiasm. They are outstanding tacklers as a group and they have the speed to prevent the big play."

"The big thing I like about the four returning starters is that they all have big play potential. And they all have speed, are all great tacklers and are good cover guys," he adds. "Zuri Stokes and Toby Thomas give us tremendous depth while Scott Perkins and J.T. Collor had productive springs."

Reese was the team's third leading tackler a year ago with 58 total stops from the strong safety position. He led the team with 45 unassisted tackles. Jeffery is a two-year starter at free safety although injuries limited his playing time to seven games last season. But he made the most of his final appearance of the season when he had a career-high 17 total tackles — including 15 solos — in the season finale at Southwest Baptist. Ragland and Seals each played in the first nine games of the season before missing that Southwest Baptist game with a concussion and shoulder injury, respectively. On the season, Ragland had 33 tackles to average 3.7 per game while Seals had 26 to average 2.9 per game. Seals also was second on the team in pass deflections with three. **Stokes** (5-10, 165, SO) was one of only a handful of defensive players to remain healthy for all 10 games. He had 29 tackles to average 2.9 per game during his freshman campaign.

After reviewing game films from 1993, DeMeo concluded the biggest problem of the defensive line was a lack of depth as injuries took a big toll on the line. Two of the four starters in the season opener — **Beau Caryl** (6-1, 235, SO) and **Brien Swingle** — were lost for the season by halftime of the third game while the other two starters — **Mike Floyd** (6-0, 265, SR) and **Daina Williams** — missed a combined total of five games. **Brian Lay** (6-5, 250, SO) and **Grant Webber** (6-3, 220, SO) were the only two linemen to play in all 10 games while a third player, **Jason Lloyd** (6-3, 210, JR), appeared in all 10 but was a converted defensive end. Other returners coming off injuries from a year ago are **Kiley Rice** (6-5, 235, SR) and **Greg Gaul** (6-6, 290, JR).

"The biggest problem on the line in 1993 was depth and I feel our recruiting class fixes that," DeMeo says. "In the spring, I saw great improvement by Mike Floyd and Greg Gaul inside while Beau Caryl, Grant Webber and Jason Lloyd came on strong outside. Brian Lay showed great potential at both end and tackle, in addition to having great endurance; he has a tremendous future at Washburn."

"Kiley Rice is coming back from a knee injury in the spring, but should help shore up the front four," DeMeo adds.

Recruits Add Depth to Kicking Game

With the return of **Dan Brown** (5-10, 160, JR) and **Aaron Sigg** (6-4, 200, SO) and the addition of two freshman kickers — **Brian Fuemmeler** (6-0, 170) and **Artur Oczko** (6-4, 190), the Ichabods have more depth in the kicking department than in the past several seasons.

Brown and Fuemmeler are expected to challenge for both the placekicking and punting duties while Sigg adds a third placekicker to that race. Oczko is the third punter vying for that job.

"The kicking game is wide open," DeMeo says, "but it needs to be resolved in the preseason."

NUMERICAL ROSTER

(As of Aug. 1, 1994)

PRONUNCIATION GUIDE

COACHES:

DeMeo (du-MAYo)
Perine (Puh-REEN)

PLAYERS:

Caryl (KARE-ull)
Colin Cathey (CALL-un)
Collor (cuh-LOOR)
Dritlein (DRIT-line)
Dugan (Doo-GUN)
Fuemmeler (FEM-lur)
Lydell Flowers (LyDELL)
Gaul (GAWL)
Kareem Grim (kar-EEM)
Koch (COOK)
Kuermaier (KEER-my-uhr)
Artur Oczko
(ARCHER OCH-koe)
Parmet (par-MET)
Podojil (Po-do-jill)
Poling (POLE-ing)
Schartz (SHARTS)
Scollieri (skuh-LARRY)
Senogles (SEN-uh-gulls)
Zuri Stokes (Zur-ee)
Toews (TAYS)
Weddle (WED-uhl)
Weisert (WISE-urt)
Wonnell (wah-NELL)
Wrecke (WRECK-ee)
Youman (YO-mun)



NO.	NAME	HT	WT	YR	POS	HOMETOWN (PREVIOUS SCHOOL)
1	Michael Dritlein (2)	6-1	175	JR	WR	Olathe, KS (Olathe South HS)
2	Eric Kincade (1)	6-2	205	SR	WR	Topeka, KS (Butler County CC)
3	Keith Coleman (1)	5-8	185	SO	FB	Houston, TX (Willowridge HS)
4	Brian Fuemmeler	6-0	170	FR	P/PK	Kansas City, MO (St. Thomas Aquinas HS)
5	Nolan Jeffery (2)	6-3	195	JR	FS	Houston, TX (Sterling HS)
6	Kirk Potter (2)	5-10	200	SR	WR	Lewis, KS (Lewis HS)
7	Zuri Stokes (1)	5-10	165	SO	CB	Houston, TX (Willowridge HS)
8	Toby Thomas	5-8	170	FR	CB	Utica, NY (Maine Central)
9	Rory Seals (1)	5-10	180	JR	CB	St. Louis, MO (Hazelwood West HS)
10	Dan Brown (2)	5-10	160	JR	PK	Olathe, KS (Olathe North HS)
11	Maurice Ragland (1)	5-11	170	JR	CB	Grandview, MO (Ruskin HS)
12	Brian Kuermaier	6-2	205	SO +	QB	Carbondale, KS (Santa Fe Trail HS)
13	Aaron Battle	6-1	170	FR	QB	Princeton, TX (Princeton HS)
14	Brennan Casey	5-10	190	FR	HB	St. Louis, MO (Jackson State)
15	Justin Wrecke	6-0	190	FR	WR	Hartland, WI (St. Joseph's)
16	Joe Schartz (1)	6-2	200	SO	QB	Dodge City, KS (Dodge City HS)
17	Ryan Clay	6-0	165	FR	WR	Princeton, TX (Princeton HS)
18	Mark Parmet	6-0	190	FR	CB	Topeka, KS (Topeka West HS)
19	John Grundy	6-0	250	SO +	LB	LaPorte, IN (Purdue)
20	Nick Cummings (2)	5-11	200	SR	FB	Meriden, KS (Hayden HS)
21	DeMarko Coleman (2)	6-0	170	JR	HB	St. Louis, MO (Lindbergh HS)
22	Lydell Flowers	5-10	175	FR	HB	Wichita, KS (Wichita West HS)
23	Wendell Snodgrass (1)	6-0	210	SO	LB	Wathena, KS (Wathena HS)
24	Kareem Grim	5-9	175	FR	FS	Wichita, KS (Wichita Southeast HS)
25	Eryc Reese (2)	5-10	195	JR	SS	Grandview, MO (Grandview HS)
26	Jeff Wonderly	5-9	200	JR	FB	Higginsville, MO (Wentworth Military)
27	Bryant Brooks	6-0	215	SO	HB	Crystal River, FL (Kansas State)
29	Eric Norstrom	5-9	175	FR	SS	Canton, KS (Barton County CC)
30	Randy Garrett	5-10	190	FR	FB	Gainesville, TX (Gainesville HS)
31	J.T. Collor	6-0	195	SO	FS	Overland Park, KS (Fort Scott CC)
32	Billy Dee Williams	5-9	170	FR	HB	Mendham, NJ (Maine Central)
33	Tony Scollieri	6-0	215	FR	LB	Grandview, MO (Grandview HS)
34	Grant Webber (1)	6-3	220	SO	DE	Sublette, KS (Sublette HS)
35	Will Kerns	5-9	185	FR	HB	Osage City, KS (Osage City HS)
36	Scott Perkins	5-10	180	JR	SS	Topeka, KS (Independence CC)
37	David Dulaney	6-0	180	FR	WR	Fayetteville, AR (Arkansas)
38	Quentin Meyers	6-0	190	FR#	LB	Plainville, KS (Plainville HS)
39	John Johnson	5-11	200	FR	FB	Wichita, KS (Valley Center HS)
40	Jason Lloyd (2)	6-3	210	JR	DE	Pittsburg, KS (Pittsburg HS)
42	Kevin Peck (1)	6-2	205	SO	LB	Olathe, KS (Olathe East HS)
43	Aaron Sigg (1)	6-4	200	SO +	PK	Yates Center, KS (Yates Center HS)
45	Mike Cross	6-1	190	FR	LB	Topeka, KS (Seaman HS)
46	Jon Fredrickson	5-11	185	FR	SS	Courtland, KS (Cloud County CC)
47	Mike Joyce (1)	5-10	180	SO	HB	Homewood, IL (Homewood-Floosmoor HS)
49	Doug Esser	6-0	195	FR	LB	Meriden, KS (Jefferson West HS)
50	Keith Small (1)	5-10	220	SO	LB	Grandview, MO (Grandview HS)
51	Howard Harris	6-1	200	SR#	LB	Lawrence, KS (Southwest Missouri)
52	Russ Wells	6-1	250	JR #	OG	Meriden, KS (Coffeyville CC)
53	Mike Floyd (3)	6-0	265	SR	DT	Miami, FL (Christopher Columbus HS)
54	Mark Weddle	6-1	185	FR	LB	Fort Scott, KS (Fort Scott HS)
55	Jeff Koch (1)	6-0	225	SO	LB	Clyde, KS (Clifton-Clyde HS)
57	Scott Sisk	6-4	215	FR	C	McCune, KS (Pittsburg HS)
58	Troy Smith	6-1	200	FR	LB	Topeka, KS (Seaman HS)
60	John Curry (1)	6-6	265	SO	C	Chicago, IL (Weber HS)
61	Brent Senogles	6-0	230	FR	OT	Topeka, KS (Washburn Rural HS)
62	Shane Toews	5-8	190	SO	LB	Hugoton, KS (McPherson)
63	Gabe Clements	6-1	275	FR	OG	Fort Scott, KS (Fort Scott HS)
64	David Wonnell	6-1	225	FR	OG	Grandview, MO (Grandview HS)
65	Wayne Youman	6-3	240	JR	OT	Buckner, MO (Wentworth Military)
66	Steve Stegman (1)	6-4	255	SR	C	Great Bend, KS (Dodge City CC)
67	Carl Britain	6-0	245	SO	DT	Independence, KS (Independence JC)
69	Joe Busby	6-5	265	FR	OG	Wichita, KS (Bishop Carroll HS)

ROSTER BREAK DOWN

BY CLASS

Seniors: 8
Juniors: 18
Sophomores: 22
Freshman: 38

BY PREVIOUS SCHOOL

High School: 61
Prep School: 2
Juco/Military: 16
Four-Year College: 7

BY STATE

Kansas: 56
Missouri: 13
Texas: 6
Florida: 2
Illinois: 2
Indiana: 2
Arkansas: 1
Nebraska: 1
New Jersey: 1
New York: 1
Wisconsin: 1

70	Josh Parker	6-6	295	SO	OG	Wichita, KS (Wichita West HS)
71	Bryan Dugan (1)	6-7	270	JR	OT	Topeka, KS (Pratt CC)
72	Chris Meier	6-3	255	FR	OT	Topeka, KS (Hayden HS)
74	Greg Gaul (2)	6-6	290	JR	DT	Omaha, NE (Creighton Prep HS)
75	Erik Smith (1)	6-3	245	SR	OG	Topeka, KS (Butler County CC)
76	Keith Newbery	6-6	260	FR	OG	Pittsburg, KS (Pittsburg HS)
77	Matt Bainbridge (1)	6-4	275	SO	OT	Odessa, MO (Odessa HS)
78	Paul Snider (1)	6-6	285	SO	OG	Lenexa, KS (Shawnee Mission South HS)
80	Kiley Rice (3)	6-5	235	SR	DE	Wathena, KS (Wathena HS)
81	Colin Cathey	6-5	235	FR	DE	Topeka, KS (Seaman HS)
83	Dan Smith	6-3	195	FR	DE	Mulvane, KS (Mulvane HS)
84	Brandon Gibson	6-3	220	JR	LB	Montezuma, KS (Garden City CC)
85	Cory Morgan	6-3	215	FR	DE	El Dorado, KS (El Dorado HS)
86	Jason Teddy	6-0	170	FR	WR	Overland Park, KS (St. Thomas Aquinas HS)
87	Buddy Johnston	5-10	170	FR#	WR	Overbrook, KS (Neosho County CC)
88	Brad Podojil (2)	6-4	260	JR	HB	LaPorte, IN (LaPorte HS)
89	Jeremy Poling	6-4	220	JR	DE	Garden City, KS (Garden City CC)
90	Jim Stanfield	6-2	245	JR	DT	Independence, KS (Wentworth Military)
91	Beau Caryl (1)	6-1	235	SO +	DE	Topeka, KS (Topeka High)
92	Todd Tenbrink	6-5	250	FR	DT	Topeka, KS (Seaman HS)
93	Brian Lay (1)	6-5	250	SO	DT	Hiawatha, KS (Hiawatha HS)
95	Artur Oczko	6-4	190	FR	P/DE	Grandview, MO (Grandview HS)
98	Don Weisert	6-4	245	FR	DT	Lawrence, KS (Lawrence HS)
99	Sean Hull	5-11	210	FR	DT	McPherson, KS (McPherson HS)

() Number in parantheses indicates letters earned. Returning starters in bold.
+ Indicates red-shirt season at Washburn in 1993. # Red-shirting 1994 season at Washburn.

ALPHABETICAL ROSTER

77	Matt Bainbridge	SO	OT	19	John Grundy	SO	LB	16	Joe Schartz	SO	QB
13	Aaron Battle	FR	QB	51	Howard Harris	SR	LB	33	Tony Scollieri	FR	LB
67	Carl Britain	SO	DT	99	Sean Hull	FR	DT	9	Rory Seals	JR	CB
27	Bryant Brooks	SO	HB	5	Nolan Jeffery	JR	FS	61	Brent Senogles	FR	OT
10	Dan Brown	JR	PK	39	John Johnson	FR	FB	43	Aaron Sigg	SO	PK
69	Joe Busby	FR	OG	87	Buddy Johnston	FR	WR	57	Scott Sisk	FR	C
91	Beau Caryl	SO	DE	47	Mike Joyce	SO	HB	50	Keith Small	SO	LB
14	Brennan Casey	FR	HB	35	Will Kerns	FR	HB	83	Dan Smith	FR	DE
81	Colin Cathey	FR	DE	2	Eric Kincade	SR	WR	75	Erik Smith	SR	OG
17	Ryan Clay	FR	WR	55	Jeff Koch	SO	LB	58	Troy Smith	FR	LB
63	Gabe Clements	FR	OG	12	Brian Kuermaier	SO	QB	78	Paul Snider	SO	OG
21	DeMarko Coleman	JR	HB	93	Brian Lay	SO	DT	23	Wendell Snodgrass	SO	LB
3	Keith Coleman	SO	FB	40	Jason Lloyd	JR	DE	90	Jim Stanfield	JR	DT
31	J.T. Collor	SO	FS	72	Chris Meier	FR	OT	66	Steve Stegman	SR	C
45	Mike Cross	FR	LB	38	Quentin Meyer	FR	LB	7	Zuri Stokes	SO	CB
20	Nick Cummings	SR	FB	85	Cory Morgan	FR	DE	86	Jason Teddy	FR	WR
60	John Curry	SO	C	76	Keith Newbery	FR	OG	92	Todd Tenbrink	FR	DT
1	Michael Dritlein	JR	WR	29	Eric Norstrom	FR	SS	8	Toby Thomas	FR	CB
71	Bryan Dugan	JR	OT	95	Artur Oczko	FR	P/DE	62	Shane Toews	SO	LB
37	David Dulaney	FR	WR	70	Josh Parker	SO	OG	34	Grant Webber	SO	DE
49	Doug Esser	FR	LB	18	Mark Parmet	FR	CB	54	Mark Weddle	FR	LB
22	Lydell Flowers	FR	HB	42	Kevin Peck	SO	LB	98	Don Weisert	FR	DT
53	Mike Floyd	SR	DT	36	Scott Perkins	JR	SS	52	Russ Wells	JR	OG
46	Jon Fredrickson	FR	SS	88	Brad Podojil	JR	HB	32	Billy Dee Williams	FR	HB
4	Brian Fuemmeler	FR	P/PK	89	Jeremy Poling	JR	DE	26	Jeff Wonderly	JR	FB
30	Randy Garrett	FR	FB	6	Kirk Potter	SR	WR	64	David Wonnell	FR	OG
74	Greg Gaul	JR	DT	11	Maurice Ragland	JR	CB	15	Justin Wrecke	FR	WR
84	Brandon Gibson	JR	LB	25	Eryc Reese	JR	SS	65	Wayne Youman	JR	OT
24	Kareem Grim	FR	FS	80	Kiley Rice	SR	DE				

PRESEASON POSITION BREAKDOWN

(Listed Alphabetically by Position Based on Roster of Aug. 1. Returning Starters in Bold.)

ICHABOD OFFENSE

LEFT TACKLE 71 Bryan Dugan, JR 76 Keith Newbery, FR 61 Brent Senogles, FR	LEFT GUARD 70 Josh Parker, SO 75 Erik Smith, SR 64 David Wonnell, FR	CENTER 60 John Curry, SO 57 Scott Sisk, FR 66 Steve Stegman, SR	RIGHT GUARD 69 Joe Busby, FR 63 Gabe Clements, FR 78 Paul Snider, SO 52 Russ Wells, JR	RIGHT TACKLE 77 Matt Bainbridge, SO 72 Chris Meier, FR 65 Wayne Youman, JR
WIDE RECEIVER 37 David Dulaney, FR 87 Buddy Johnston, FR 2 Eric Kincade, SR 6 Kirk Potter, SR	QUARTERBACK 13 Aaron Batle, FR 12 Brian Kuermaier, SO 16 Joe Schartz, SO	WIDE RECEIVER 17 Ryan Clay, FR 1 Michael Dritelein, JR 86 Jason Teddy, FR 15 Justin Wrecke, FR		
LEFT HALFBACK 14 Brennan Casey, FR 21 DeMarko Coleman, JR 47 Mike Joyce, SO 32 Billy Dee Williams, FR	FULLBACK 3 Keith Coleman, SO 20 Nick Cummings, SR 30 Randy Garrett, FR 39 John Johnson, FR 26 Jeff Wonderly, JR	RIGHT HALFBACK 27 Bryant Brooks, SO 22 Lydell Flowers, FR 35 Will Kerns, FR 88 Brad Podojil, JR		

ICHABOD DEFENSE

LEFT END 91 Beau Caryl, SO 81 Colin Cathey, FR 80 Kiley Rice, SR 83 Dan Smith, FR	NOSE GUARD 67 Carl Britain, SO 53 Mike Floyd, SR 99 Sean Hull, FR 90 Jim Stanfield, JR 98 Dan Weisert, FR	RIGHT TACKLE 74 Greg Gaul, JR 93 Brian Lay, SO 92 Todd Tenbrink, FR	RIGHT END 40 Jason Lloyd, JR 85 Cory Morgan, FR 95 Artur Oczko, FR 89 Jeremy Poling, JR 34 Grant Webber, SO
LINEBACKER 49 Doug Esser, FR 84 Brandon Gibson, JR 51 Howard Harris, SR 50 Keith Small, SO 58 Troy Smith, FR	LINEBACKER 19 John Grundy, SO 55 Jeff Koch, SO 33 Tony Scollieri, FR 54 Mark Weddle, FR	LINEBACKER 45 Mike Cross, FR 38 Quentin Meyer, FR 42 Kevin Peck, SO 23 Wendell Snodgrass, SO 62 Shane Toews, SO	STRONG SAFETY 46 Jon Fredrickson, FR 36 Scott Perkins, JR 25 Eryc Reese, JR
LEFT CORNERBACK 29 Eric Norstrom, FR 11 Maurice Ragland, JR 8 Toby Thomas, FR	FREE SAFETY 31 J.T. Collor, SO 24 Kareem Grim, FR 5 Nolan Jeffery, JR	RIGHT CORNERBACK 18 Mark Parmet, FR 9 Rory Seals, JR 7 Zuri Stokes, SO	
PUNTER 10 Dan Brown, JR 4 Brian Fuemmeler, FR 95 Artur Oczko, FR		PLACEKICKER 10 Dan Brown, JR 4 Brian Fuemmeler, FR 43 Aaron Sigg, SO	

77 MATT BAINBRIDGE, Offensive Tackle
Sophomore, 6-4, 275, Odessa, MO

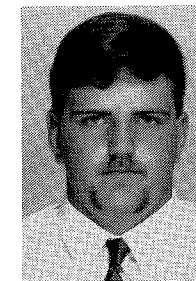

Coach DeMeo's Thoughts: "Had a very good spring..... has gotten stronger..... coming off the ball really well..... made great strides during weights and spring practice..... should push for a starting position and see a lot of playing time."

1993: Appeared in all 10 games as a reserve offensive lineman and member of special teams. Member of offensive line which helped Washburn lead the MIAA in passing offense.
Career: One letter. Has played in 10 games. Made collegiate debut vs. Southern Illinois on Sept. 11, 1993.
Previous: Participated in football, wrestling and, track and field for Odessa HS. A two-time conference pick as a junior, earning first-team honors for defense and second-team honors on the offensive team. Named first-team all-district for defensive line in 1991. A 1992 preseason blue chip prospect. Honorable mention all-conference as a senior after missing part of the season with an injury. Threw shot put and discus during track season. Captain of the football team in 1993 and captain for wrestling in 1992 and 1993.
Personal: Born on Dec. 4, 1974. Son of Jack and Glenda Bainbridge. Has one brother. Has not declared a major. Favorite food are hamburgers and favorite type of music is rock. Hobbies include hunting.

10 DAN BROWN, Placekicker
Junior, 5-10, 160, Olathe, KS

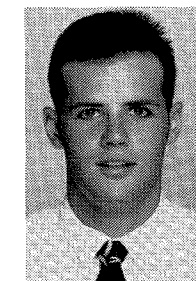

Coach DeMeo's Thoughts: "Good all-around athlete..... has some catching up to do since he missed spring practice to play baseball..... Never seen him kick live, but he has looked good on tape."

1993: Appeared in all 10 games. Handled all placekicking duties while also sharing the punting duties. Led the team with 25 points scored to average 2.5 per game. Connected on five of nine field goal attempts (.556) with a season-long of 35 yards vs. Southwest Baptist. Longest attempt was 48 yards, also vs. Southwest Baptist. Made eight of 10 PATs (.800) while catching a two-point conversion pass vs. Southern Illinois. Punted 15 times for 468 yards to average 31.2 yards with a long punts of 46 yards vs. both Missouri Southern and Emporia State. Coaches' pick as special teams star of the game vs. both Pittsburg State and Missouri Southern.
Career: Two letters. Has played in every game of his collegiate career for 20 appearances. Has scored 58 points on 26 PATs, 10 field goals and a two-point conversion reception. Is 26 of 29 in PAT attempts (.897) and 10 of 21 on field goals (.476). Made his collegiate debut vs. Southwest Missouri State on Sept. 12, 1992. Made first collegiate field goal vs. Emporia State on Oct. 10, 1992. Led the team in scoring average as a freshman (3.3) and in total points scored as a sophomore (25). As a freshman, set a Washburn single-game record with four field goals vs. Emporia State on Oct. 10, 1992. Hit a career-long 46-yard field goal vs. Emporia State as a freshman. Longest attempts of career were 50 yards as a freshman vs. both Southwest Missouri State and Northwest Missouri State. Three-time coaches' special teams star of the game and one-time Budweiser player of the week.
Previous: Participated in football, baseball and soccer at Olathe North HS. A two-time all-league pick in football, earning first-team honors in 1990 and second-team in 1991. Also honorable mention all-metro. Had long kick of 40 yards as a senior. Soccer team's leading scorer and most valuable offensive player while earning all-league

honors at forward. Played shortstop and outfield in baseball. Was a member of the honor roll.
Personal: Born July 7, 1974. Son of Terry and Nancy Brown. Has one sister. Majoring in communications and wants to pursue a career in broadcasting. Famous person he'd most like to meet is Ken Griffey, Jr. Favorite food is pizza and he enjoys any type of music. Hobbies include sports. Became a two-sport performer for Washburn this past spring when he joined the Ichabod baseball team. Appeared in 25 games as a reserve outfielder and pinch runner. Scored 18 runs and was fifth on the team in stolen bases with 14.

91 BEAU CARYL, Defensive End
Sophomore, 6-1, 235, Topeka, KS

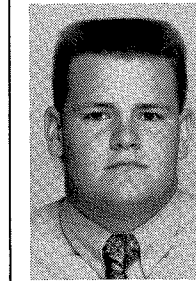

Coach DeMeo's Thoughts: "Had an exceptional spring..... he's stronger, leaner and quicker..... a heady ballplayer..... gives tremendous effort..... expect him to be a leader on the field this year."

1993: Started the first two games of the season at defensive end, but missed the next eight with a foot injury -- and also underwent an appendectomy -- to earn a medical hardship. Had the appendectomy on Oct. 4, becoming the second Ichabod to have his appendix removed during the 1993 season. Compiled seven solos and five assists for 12 total tackles to average 6.0 per game. **Had season best of:** six tackles vs. both Southern Illinois (4 solos/2 assists) and Missouri-Rolla (3 solos/3 assists). Named to the athletics director's honor roll (min. 3.5) for the spring semester.
Career: One letter. Recipient of medical hardship for 1993 season. Has played in 12 games, with 10 starts. Has compiled 17 solos and 33 assists for 50 total tackles to average 4.2 per game. Had three quarterback sacks as a freshman in 1992 for combined loss of 11 yards. Has one tackle for a loss. Made collegiate debut vs. Southwest Missouri State on Sept. 12, 1992. Made first collegiate start vs. Northwest Missouri State on Sept. 26, 1992. **Has career bests of:** seven tackles vs. Missouri-Rolla (3 solos/4 assists, 1992) and vs. Missouri Western (1 solo/six assists, 1992). Teams' 10th leading tackler as a freshman when he had 38 total tackles to average 3.8 per game. Has made a start against every MIAA team except Northeast Missouri State. Two-time member of athletics director's honor roll (min. 3.5).
Previous: Participated in football and basketball at Topeka High. A four-year football starter, playing linebacker and all three offensive line positions. Earned first-team all-league honors in 1989, 1990 and 1991. Was a two-time second-team all-state (6A) pick, as well as honorable mention all-state. Participated in the 1992 Shrine Bowl. One of 10 state recipients of the Football Hall of Fame Foundation Academic Award.
Personal: Born on Sept. 24, 1973. Son of Dennis and Betty Caryl. Has one brother and one sister. Majoring in English education. Famous person he'd most like to meet is Brian Bosworth. Favorite food is BBQ and pizza and favorite types of music are rap and R&B. Hobbies include basketball, Nintendo and selling shoes. Younger sister, Misty, is a freshman on the Lady Blues basketball team.

21 DeMARKO COLEMAN, Halfback

Junior, 6-0, 170, St. Louis, MO

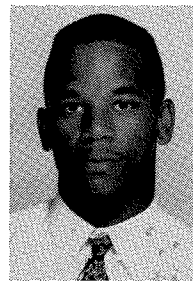

Coach DeMeo's Thoughts: "Had a good spring..... made great strides at blocking..... this offense seems to fit DeMarko..... Has exceptional speed and big play potential..... an excellent all-purpose type back..... good runner and receiver who gives us offensive flexibility."

1993: Appeared in all 10 games, making eight starts. Team's second-leading rusher and third-leading receiver. Carried the ball 48 times for 199 yards to average 4.2 yards per carry and 19.9

yards per game. Caught 27 passes for 223 yards to average 8.3 yards per catch, and 22.3 yards and 2.7 catches per game. Scored three times — twice on rushes (vs. Southern Illinois and Emporia State) and once on a reception (vs. Missouri-Rolla). **Had season bests of:** 10 carries vs. Southwest Baptist; 69 rushing yards vs. Southwest Baptist; six catches vs. Missouri-Rolla; 72 yards vs. Missouri-Rolla; long rush of 46 yards vs. Southwest Baptist; and, long reception of 39 yards vs. Missouri-Rolla. His 46-yard run also was the Ichabods' longest run from scrimmage for the season. Played on both sides of the ball vs. Emporia State when he started the game at halfback before playing a little cornerback in the second half. Missed starts vs. Pittsburg State and Missouri Western due to illness.

Career: Two letters. Has not missed a game in two seasons, playing in 20 with 12 starts. Has rushed 84 times for 360 yards to average 4.3 yards per carry and 18 yards a game. Has caught 45 passes for 432 yards to average 2.3 catches and 21.6 yards per game, and 9.6 yards per catch. Has scored six touchdowns, four rush and two on receptions, for 36 points. Had two kickoff returns for 39 yards. Made collegiate debut vs. Southwest Missouri State on Sept. 12, 1992. Made first collegiate start and scored first collegiate touchdown vs. Missouri Southern on Oct. 3, 1992. **Has career bests of:** 199 rushing yards (1993); 223 receiving yards (1993); 48 carries (1993); 27 receptions (1993); 10 carries vs. Southwest Baptist (1993); 69 rushing yards vs. Southwest Baptist (1993); six catches vs. Missouri-Rolla (1993); 72 receiving yards vs. Missouri-Rolla (1993); long run of 46 yards vs. Southwest Baptist (1993); and, long catch of 40 yards vs. Southwest Baptist (1992). Team's third leading receiver as both a freshman and sophomore. Team's second-leading rusher as a sophomore and fifth-leading rusher as a freshman. Has made at least one start against every MIAA team except Missouri Western. One-time Budweiser player of the week.

Previous: Participated in football and track at Lindbergh HS, earning honorable mention all-suburban honors as a senior. Played running back, wide receiver and defensive back. Was track team's most valuable athlete.

Personal: Born on Oct. 4, 1973. Son of Marvin and Nina Chaney. One sister. Majoring in computer science. Favorite food is lasagna and favorite types of music are R&B and soul. Hobbies include reading about black history.

3 KEITH COLEMAN, Fullback

Sophomore, 5-8, 185, Houston, TX



Coach DeMeo's Thoughts: "May be the most explosive back on the team..... has great speed and power..... close to a 400-pound bencher..... has the speed to run away from tacklers and the strength to run through them..... good blocker..... has taken well to move to fullback after playing halfback in 1993."

1993: Appeared in all 10 games, making five starts while wearing jersey No. 32. Team's third leading rusher and primary kickoff return man.

Carried the ball 39 times for 124 yards to average 3.2 yards per carry and 12.4 yards per game. Caught 10 passes for 149 yards to average 14.9 yards per catch, and 1.0 receptions and 14.9 yards per game. Returned 29 kickoffs for 612 yards to average 21.1 yards per return. **Had season bests of:** eight carries vs. Pittsburg State; 47 rushing yards vs. Northeast Missouri State; four catches vs. Emporia State; 49 receiving yards vs. Emporia State; a long run of 24 yards vs. Northeast Missouri State; a long catch of 44 yards vs. Missouri Southern; and, a long kickoff return of 77 yards vs. Central Missouri State. Made first collegiate start vs. Pittsburg State before starting the final four games of the season. Coaches' pick as special teams star of the game vs. Missouri-Rolla, Central Missouri State and Northeast Missouri State.

Career: One letter. Has appeared in 10 games, making five starts. Has 39 rushes for 124 yards to average 3.2 yards per carry and 12.4 yards per game. Has 10 catches for 149 yards to average 14.9 yards per catch, and 1.0 catches and 14.9 yards per game. Has 29 kickoff returns for 612 yards to average 21.1 yards per return. Made collegiate debut vs. Southern Illinois on Sept. 11, 1993. Made first collegiate start vs. Pittsburg State on Oct. 2, 1993. **Has career bests of** (all set in 1993): 124 yards rushing; 149 receiving yards; 39 carries; 10 receptions; eight carries vs. Pittsburg State; 47 rushing yards vs. Northeast Missouri State; four catches vs. Emporia State; 49 receiving yards vs. Emporia State; six kickoff returns vs. Pittsburg State; long run of 24 yards vs. Northeast Missouri State; long catch of 44 yards vs. Missouri Southern; and, long kickoff return of 77 yards vs. Central Missouri State. Team's third leading rusher and primary kickoff return man as a freshman. Three-time coaches' special team's star of the game.

Previous: Participated in football and track for Willowridge HS. Earned honorable mention all-district honors while playing running back and linebacker. An honor roll student.

Personal: Born on Oct. 2, 1973. Son of Roosevelt and Sharon Moore. Majoring in engineering. Famous people he'd most like to meet are Jesus and Walter Payton. Enjoys all types of food and favorite types of music are gospel and R&B. Hobbies include football, track and sleeping.

20 NICK CUMMINGS, Fullback

Senior, 5-11, 200, Meriden, KS

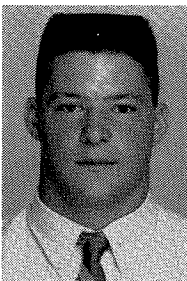

Coach DeMeo's Thoughts: "Made great progress this spring..... has come a long way since I first saw him on tape..... very strong..... combines with Keith Coleman for a one-two punch at fullback..... a strong power runner..... close to a 400-pound bencher..... I'm looking forward to him having an outstanding senior year."

1993: Appeared in all 10 games, making eight starts. Team's leading rusher. Carried the ball 112 times for 400 yards to average 3.6 yards per carry and 40.0 yards per game. Caught the ball eight times for 136

yards to average 17.0 yards per catch and 13.6 yards per game. Scored a rushing touchdown vs. Missouri Southern and caught a two-point conversion pass vs. Missouri-Rolla. Posted first 100-yard game of his career with 132 yards vs. Missouri Southern. **Had season bests of:** 24 carries vs. Missouri Southern; 132 yards vs. Missouri Southern; four catches vs. Central Missouri State; 57 yards vs. Central Missouri State; a long run of 39 yards vs. Missouri Southern; and, a long catch of 36 yards vs. Missouri Southern. Selected as both coaches' offensive star and Budweiser player of the week vs. Missouri Southern.

Career: Two letters. Has appeared in 30 games with 14 starts. Has carried the ball 200 times for 805 yards to average 4.0 yards per carry and 26.8 yards per game. Has 16 catches for 224 yards to average 14.0 yards per catch and 7.5 yards per game. Has scored four touchdowns with a two-point conversion for 26 points. Has one kickoff return for 10 yards. Made collegiate debut vs. Western Illinois on Sept. 7, 1991. Made first collegiate start vs. Northwest Missouri State on Sept. 26, 1992. Scored first collegiate touchdown vs. Missouri-Rolla on Oct. 24, 1992. **Has career bests of:** 112 carries (1993); 405 rushing yards (1992); eight receptions (1992 and 1993); 136 yards receiving (1993); 24 carries vs. Missouri Southern (1993); 132 yards vs. Missouri Southern (1993); four catches vs. Central Missouri State (1993); 57 yards vs. Central Missouri State (1993); a long run of 47 yards vs. Northeast Missouri State (1992); and, a long catch of 36 yards vs. Missouri Southern (1993). Team's leading rusher as both a sophomore and junior. Has averaged 40.3 yards per game rushing the past two seasons. Played primarily on special teams as a freshman and did not record his first collegiate carry until his sophomore year. Has carried the ball 10 or more times in nine career games. Has played in 25 straight games since missing the only game of his career vs. Emporia State on Oct. 12, 1991. Has made at least one start against every MIAA team. Met the athletic but not the academic requirements to letter as a junior. Two-time Budweiser player of the week and two-time coaches offensive star of the game.

Previous: Played running back and strong safety for Hayden HS. Earned second-team all-state, first-team all-class and first-team all-city honors as a senior. Led the city in rushing while posting the ninth-best single-season total in city history. Gained 1,403 yards during the regular season, adding 287 yards during two playoff games. Scored 23 touchdowns as Hayden went 9-2.

Personal: Born on Feb. 19, 1973. Son of Jim and Linda Cummings. Has two brothers. Majoring in physical education and wants to pursue a teaching career. Favorite type of music is rap.

60 JOHN CURRY, Offensive Center

Sophomore, 6-6, 265, Chicago, IL

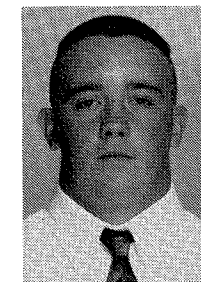

Coach DeMeo's Thoughts: "One of the pleasant surprises of spring because he had a slow start coming off knee surgeries..... performed well at center..... has great potential..... should make a good contribution to the offensive line this season."

1993: Appeared in nine games, making one start, while wearing jersey No. 69. Member of offensive line which helped Washburn lead the MIAA in passing offense. Missed the Missouri Southern game due to a knee injury. Started at center vs. Missouri Western. Underwent off-season surgery on both knees but returned for spring practice.

Career: One letter. Has appeared in nine games, making one start. Made collegiate debut vs. Southern Illinois on Sept. 11, 1993. Made first collegiate start vs. Missouri Western on Oct. 23, 1993.

Previous: Participated in football, baseball, wrestling, and track and field for Archbishop Weber HS. Played both offensive and defensive tackle. Recorded 34 tackles in five games as a senior. Threw the shot put in track, while competing at 189-pounds in wrestling. Played first or third base in baseball.

Personal: Born on Feb. 9, 1975. Son of Richard and Bridget Curry.

Has one brother and one sister. Majoring in criminal justice and hopes to pursue career in the FBI or Secret Service. Famous person he'd most like to meet is John Wayne. Favorite foods are Subway sandwiches and ribs, and favorite type of music is classic rock. Hobbies include building models and collecting baseball and football cards, and movie posters.

1 MICHAEL DRITLEIN, Wide Receiver

Junior, 6-1, 175, Olathe, KS

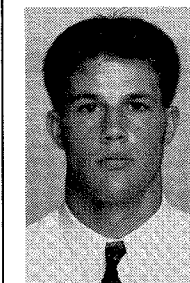

Coach DeMeo's Thoughts: "An impact player..... great team player..... team leader..... good combination of skill, speed and savvy..... potentially one of the top receivers in Division II."

1993: Appeared in eight games, making seven starts. Team's leading receiver while also leading the team in scoring average with 3.0 points per game. Caught 51 passes for 742 yards to average 14.6 yards per catch, and 6.4 catches and 92.8 yards per game. Tied for team lead with

four touchdowns. In final NCAA Division II national stats, finished tied for 14th in receptions per game and was 18th in yardage. In final MIAA stats, finished first in receptions, second in receiving yardage and 10th in all-purpose yards. **Had season bests of:** 11 catches vs. Missouri-Rolla and Central Missouri State; 183 yards vs. Missouri-Rolla; and, long catches of 55 yards vs. Missouri-Rolla and Central Missouri State. Finished fourth on team's all-time single-season receiving chart with 742 yards. Surpassed 100 yards in three games. Had a pair of 55-yard touchdown catches, one each vs. Missouri-Rolla and Central Missouri State. Also scored vs. Northwest Missouri State and Southwest Baptist. Did not start vs. Missouri-Rolla and missed the Missouri Southern and Emporia State games with knee/ankle injuries. Two-time coaches' offensive star of the game and named Budweiser player of the week vs. Missouri-Rolla.

1993 Awards: Second-team all-Midwest region. Unanimous first-team all-conference. Washburn's 1993 Budweiser Most Valuable Player. Second-team GTE Academic All-American. First-team GTE academic all-district. MIAA all-academic football team.

Career: Two letters. Has played in 17 games with nine starts. Has caught 83 passes for 1,175 yards for averages of 14.2 yards per catch, and 4.9 catches and 69.1 yards per game. Also has six carries for 21 yards, 17 kickoff returns for 375 yards and three punt returns for nine yards. Has scored eight touchdowns for 48 points, seven on receptions and one on a fumble recovery. Made collegiate debut vs. Southwest Missouri State on Sept. 12, 1992. Made first collegiate start vs. Missouri-Rolla on Oct. 24, 1992. Scored first collegiate touchdown vs. Central Missouri State on Oct. 17, 1992. **Has career bests of:** 51 catches (1993); 742 yards (1993); 11 catches vs. Missouri-Rolla and Central Missouri State (1993); and long catches of 55 yards vs. Missouri-Rolla and Central Missouri State (1993). Team's leading receiver as both a freshman and sophomore. Surpassed 1,000 career receiving yards in his 14th game with 59 yards on six catches vs. Northwest Missouri State on Oct. 9, 1993. Is fifth on the Ichabods' all-time career receiving chart with 1,175 yards. Surpassed 100 yards in four games, once as a freshman and three times as a sophomore. A check of stats since 1960 shows his 433 yards in 1992 was the most for a freshman in those 32 years, and the most yardage for any player since Troy Slusser's 1,394 yards in 1988. Finished among the top 10 in both receptions and receiving yardage stats in MIAA stats in 1992. Has at least one start against every MIAA team except Missouri Southern and Emporia State. Has missed three career games with injuries, one as a freshman and two as a sophomore. Three-time coaches' offensive star of the game, one-time Budweiser player of the week and one-time member of athletics director's honor roll (min. 3.5).

Previous: Participated in football, basketball and track at Olathe South HS. Earned first-team all-metro and 6A all-state honors as a senior when he had 19 catches for 481 yards and six touchdowns.

Also played defensive back. A member of the winning West Team at the Kansas City Dream Team Classic. Participated in the 1992 Shrine Bowl. Placed fifth in the 200-meter and sixth in the 100-meter at state track championships. A member of the honor roll.

Personal: Born on Jan. 14, 1974. Son of William and Claudia Dritelein. Has two sisters. Majoring in biology. Favorite food is Italian and favorite type of music is rock. Hobbies include skiing, sky diving and cliff diving.

71 BRYAN DUGAN, Offensive Tackle

Junior, 6-7, 270, Topeka, KS

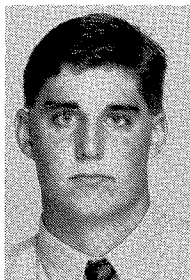

Coach DeMeo's Thoughts: "Should be one of premier linemen in the MIAA and Division II.... outstanding worker..... great feet..... a leader by example."

1993: Started all 10 games at left tackle. Was one of four offensive linemen who started all 10 games providing stability for an offensive unit which led the MIAA in passing offense.

1993 Awards: Honorable mention all-conference.

Career: One letter. Has not missed a game in his career, starting 13 of the 20 games he has played. Made collegiate debut vs. Southwest Missouri State on Sept. 12, 1992. Made first collegiate start vs. Northwest Missouri State on Sept. 26, 1992. Shared Budweiser player of the week honors when entire offensive line was honored vs. Pittsburg State in 1992. Has started 11 straight games. Played under the name of "Childers" as a freshman. Logged time as both a tackle and guard as a freshman. Named honorable mention all-conference in 1993. Takes a streak of 11 straight starts into the 1994 season. Met the athletic but not academic requirements to letter as a sophomore.

Previous: Lettered four years in three sports at Mission Valley HS, participating in football, basketball and track. Played tight end and defensive end in football and center in basketball. Lettered one season in basketball at Pratt CC before transferring to Washburn.

Personal: Born on May 4, 1973. Son of Robert and Shelley Dugan. Majoring in business. Has two sisters and one brother. Is married to Cynthia, and is stepfather to Leslie and Josh. Favorite foods are pizza and ice cream, favorite type of music is classical. Hobbies include reading, playing games and spending time with his wife and children.

53 MIKE FLOYD, Defensive Tackle

Senior, 6-0, 265, Miami, FL

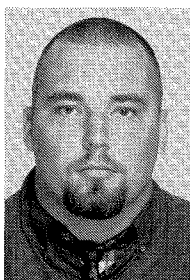

Coach DeMeo's Thoughts: "Has turned the corner physically as a football player.... was quicker, more flexible and more effective this spring than ever before in his football career..... a 400-pound plus bencher..... great work ethic..... I'm expecting big things from his this fall."

1993: Started six of the seven games in which he played. Compiled eight solo tackles and 13 assists for 21 total tackles to average 3.0 per game. Had one tackle for a loss of one yard and

two pass deflections. **Had season best of:** seven tackles (1 solo/6 assists) vs. Southern Illinois. Missed the Central Missouri State game with a hamstring injury, in addition to the last two games of the season. Coaches' defensive star of the game vs. both Southern Illinois and Pittsburg State.

Career: Three letters. Has played in 23 games, making 11 starts. Has 16 solo tackles and 19 assists for 35 total tackles. Also has two

quarterback sacks for combined loss of 13 yards and two tackles for losses. One kickoff return for five yard as a freshman. Made collegiate debut vs. Western Illinois on Sept. 7, 1991. Made first collegiate start vs. Southwest Missouri State on Sept. 12, 1992. **Has career best of:** seven total tackles (1 solo/6 assists) vs. Southern Illinois (1993). Has missed seven games the past two seasons due to injuries. Used primarily on special teams as a freshman when he was a reserve defensive end. Moved to defensive tackle as a sophomore and started the first five games of the season before being injured. All 11 starts are in the past two seasons, although he has never started vs. Central Missouri State, Southwest Baptist and Missouri Western. Three-time coaches' defensive star of the game.

Previous: Played defensive tackle and threw the shot put for Christopher Columbus HS. Team captain.

Personal: Born on Oct. 24, 1972. Son of William and Patsy Floyd. One brother. Majoring in criminal justice and hopes to pursue a career as a DEA agent. Famous person he'd most like to meet is Michael Jordan. Favorite food is steak and favorite type of music is rock. Hobbies include weight lifting, fishing, boating and tanning.

74 GREG GAUL, Defensive Tackle

Junior, 6-6, 290, Omaha, NE

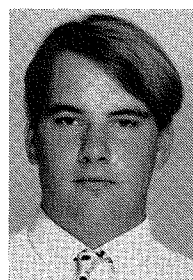

Coach DeMeo's Thoughts: "One of the most improved players on the team.... started to play up to his potential this spring.... improved his quickness 100 percent..... extremely flexible..... is gaining the strength needed to play defensive line."

1993: Appeared in six games, making one start. Had five solos and four assists for nine total tackles to average 1.5 per game. Had two tackles for combined loss of four yards. **Had season best of:** four tackles (2 solos/2 assists) vs. Central Missouri State.

Missed the final four games of the season with a shoulder injury which required surgery in November. Returned to action for spring practice. Made his only start of the season vs. Central Missouri State.

Career: Two letters. Has appeared in 15 games, making three starts. Has five solos and five assists for 10 total tackles. Has two tackles for combined loss of four yards. Made collegiate debut vs. Southwest Missouri State on Sept. 12, 1992. Made first collegiate start vs. Northeast Missouri State on Sept. 19, 1992. **Has career best of:** four tackles (2 solos/2 assists) vs. Central Missouri State (1993). Has logged time on both the offensive and defensive lines, making one start on offense (1993) and two on defense (1992). Has started against Central Missouri State, Northeast Missouri State and Missouri-Rolla. Has played against every MIAA team except Missouri Southern.

Previous: Capped his senior season at Creighton Prep HS by being named Omaha Metro Federal Division honorable mention as a defensive lineman after compiling 16 solos, 33 assists, two sacks, one fumble recovery, one blocked punt and one pass breakup.

Personal: Born on Dec. 2, 1973. Son of Gerald and Nancy Gaul. Has three brothers. Has not declared a major. Favorite food is anything that is free. Is an active member of Kappa Sigma fraternity and is serving as the grand master of ceremonies this year. Has a black belt in Tae Kwon Do.

5 NOLAN JEFFERY, Free Safety

Junior, 6-3, 195, Houston, TX

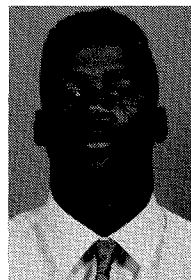

Coach DeMeo's Thoughts: "A potential all-conference performer..... plays intelligently in the secondary..... makes a great break on the ball..... has worked hard all winter and spring to increase his strength and quickness..... should be a leader in the secondary."

1993: Played in seven games, making six starts. Team's fifth leading tackler with 37 solos and 11 assists for 48 total tackles. Second on the team in tackles per game with an average of 6.9. Tied for

the team lead with four pass deflections. Had one tackle for a loss of one yard and one fumble recovery. **Had season bests of:** 15 solo tackles vs. Southwest Baptist; and, 17 total tackles vs. Southwest Baptist. Also had double-digit solo tackles when he had 10 vs. Missouri-Rolla. Started the first five games of the season -- extending his streak to nine games -- before missing the first game of his collegiate career. Sidelined by a back injury vs. Northeast Missouri State and missed the Missouri Western game while attending a family funeral. Also missed the Emporia State game with a recurrence of the back injury. Both his 15 solo tackles and 17 total tackles vs. Southwest Baptist set Washburn single-season bests for 1993. Named Budweiser player of the week vs. Southwest Baptist.

Career: Two letters. Has played in 17 games, making 11 starts. Has compiled 61 solos and 38 assists for 99 total tackles to average 5.8 per game. Has nine pass deflections and one fumble recovery. Made collegiate debut vs. Southwest Missouri State on Sept. 12, 1992. Made first collegiate start vs. Emporia State on Oct. 10, 1992. **Has career bests of:** 37 solos (1993); 27 assists (1992); 51 total tackles (1992); five pass deflections (1992); 15 solos vs. Southwest Baptist (1993); 17 total tackles vs. Southwest Baptist (1993). Team's fourth leading tackler as a freshman and fifth leading tackler as a sophomore. Second on the team with five pass deflections as a freshman. Played in 15 straight games before missing the first game in his collegiate career. Has at least one start against every MIAA team except Northeast Missouri State. One-time Budweiser player of the week.

Previous: Captained both the football and basketball teams during his senior season at Ross S. Sterling HS. A two-time all-district pick while playing cornerback and free safety. Listed in *Who's Who in American High Schools* and *Who's Who in American High School Football*. Recipient of Exemplary Student Award in 1990, and was voted most improved basketball player in 1991. Served as a senior class officer.

Personal: Born on Aug. 7, 1973. Son of Percy and Catherine Jeffery. Two brothers. Majoring in criminal justice and hopes to pursue a career in the justice system. Enjoys all types of music. Hobbies include listening to music and reading.

47 MIKE JOYCE, Halfback

Sophomore, 5-10, 180, Homewood, IL

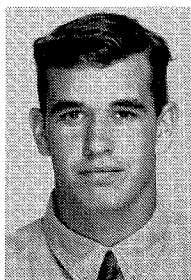

Coach DeMeo's Thoughts: "Missed the spring with a shoulder injury and has a lot of catching up to do.... I've never seen him live.... will have to really work hard to catch up, but is capable of doing so.... seeing him on tape, he looks like he is capable of making a contribution."

1993: Appeared in all 10 games, making one start, while wearing jersey No. 41. Carried the ball 15 times for 73 yards to average 4.9 yards per carry and 7.3 yards per game. Also had one reception for seven yards. **Had season bests of:** eight carries vs. Missouri Western; 33 yards vs. Missouri Western; and, a long run of 16 yards vs. Missouri Western.

Made the start vs. Missouri Western.

Career: One letter. Has played in 10 games, making one start. Has 15 carries for 73 yards and one reception for seven yards. Made collegiate debut vs. Southern Illinois vs. Sept. 11, 1993. Made first collegiate start vs. Missouri Western on Oct. 23, 1993. **Has career bests of:** eight carries vs. Missouri Western (1993); 33 yards vs. Missouri Western (1993); and, a long run of 16 yards vs. Missouri Western (1993).

Previous: Played tailback for Homewood-Flossmoor HS. Gained 2,996 yards with 45 touchdowns, setting school records for career and season touchdown and points. Two-time pick as all-conference, all-area and as the team's most valuable player. Named player of the year in 1992.

Personal: Born on Oct. 15, 1974. Son of Thomas and Barb Joyce. Has two brothers and one sister. Has not declared a major, but is considering a career as a dentist. Famous person he'd most like to meet is Cindy Crawford. Favorite food is spaghetti and favorite type of music is classical. Hobbies include golf.

2 ERIC KINCADE, Wide Receiver

Senior, 6-2, 205, Topeka, KS

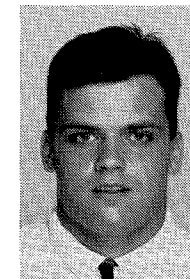

Coach DeMeo's Thoughts: "Has tremendous hands, good moves and is as good a blocking receiver as I've ever been around..... is a great compliment to Mike Dritelein..... being counted on for senior leadership..... he's smart and could be a good coach someday."

1993: Played in all 10 games, making three starts, while wearing jersey No. 47. Team's second leading receiver. Caught 39 passes for 538 yards to average 13.8 yards per catch, and 3.9 catches

and 53.8 yards per game. Caught one touchdown pass. Also had six kickoff returns for 59 yards to average 9.8 per return. In final MIAA stats, finished third in receptions per game and fifth in receiving yards. **Had season bests of:** seven catches vs. four teams; 142 yards vs. Emporia State; and, a long catch of 60 yards vs. Emporia State. Finished tied for ninth place on Washburn's all-time single-season receiving chart with his 538 yards. Had at least one catch in every game except Central Missouri State, while making seven catches in each of the last four games. Had back-to-back 100-yard games with 142 yards vs. Emporia State and 115 yards vs. Southwest Baptist. Scored vs. Missouri Southern. His 60-yard reception from Joe Schartz vs. Emporia State was the Ichabods' longest pass play of the season. Coaches' special teams star of the game vs. Northeast Missouri State. Named Budweiser player of the week vs. Emporia State.

Career: One letter. Has played in 10 games, making three starts. Has 39 receptions for 538 yards and one touchdown. Also has six kickoff returns for 59 yards. Made Washburn debut vs. Southern Illinois on Sept. 11, 1993. Made first Washburn start vs. Missouri Southern on Oct. 30, 1993. **Has career bests of:** seven catches vs. four teams (1993); 142 yards vs. Emporia State (1993); and, a long catch of 60 yards vs. Emporia State (1993). Team's second leading receiver as a junior. Has two, 100-yard games. Tied for ninth on Washburn's all-time single-season receiving chart with 538 yards as a junior. As a junior, finished third in MIAA stats for receptions per game and fifth in yardage. One-time coaches' star of the game and one-time Budweiser player of the week.

Previous: Participated in football and basketball at Topeka High. A two-time all-city and all-league pick who ended his career as the fifth all-time leading receiver in Topeka high school history with 57 catches. Caught 35 passes for 626 yards as a junior which ranks 10th on the city's single-season chart. Earned second-team all-conference honors as a sophomore at Butler County CC in 1991 when he caught 22 passes for 355 yards. Did not participate in football during the 1992 season.

Personal: Born on Jan. 6, 1972. Son of Charles and Cheryl Kincaid.

Has three brothers and two sisters. Majoring in criminal justice and plans to pursue a career as a parole officer or counselor. Famous person he'd most like to meet is Walter Payton. Favorite food is pizza and favorite type of music is slow. Hobbies include sports and girls.

55 JEFF KOCH, Linebacker

Sophomore, 6-0, 225, Clyde, KS

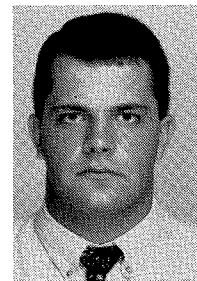

Coach DeMeo's Thoughts: "Made good transition back to linebacker.....a stronger tackler.....showed a big heart in the spring playing with an injured knee..... improved his quickness and strength during the off-season..... should contribute to the defense."

1993: Appeared in six games, making two starts, wearing jersey No. 54. Had 10 solos and 1 assist for 11 total tackles to average 1.8 per game. One quarterback sack for loss of 12 yards. **Had season best of:** five tackles (4 solos/1 assist) vs. Emporia State, including a quarterback sack. Began the season as a reserve linebacker and member of special teams, but moved to defensive tackle for the final four games of the season. Also had four solos tackles in collegiate debut vs. Southern Illinois. Sustained a knee injury vs. Pittsburg State and missed the next two games. Made starts vs. Emporia State and Southwest Baptist. Only football player to make the athletics director's honor roll (min. 3.5) both semesters.

Career: One letter. Has played in six games, making two starts. Has 10 solos and one assist for 11 total tackles to average 1.8 per game. One quarterback sack for loss of 12 yards. Made collegiate debut vs. Southern Illinois on Sept. 11, 1993. Made first collegiate start vs. Emporia State on Nov. 6, 1993. **Has career best of:** five total tackles (4 solos/1 assist) vs. Emporia State (1993). Two-time member of athletics director's honor roll (min. 3.5).

Previous: Participated in football, basketball and baseball at Clifton-Clyde HS. Earned all-class (2A/1A) and all-state honors while playing both offensive tackle and linebacker. Also earned all-area and all-league honors as a junior and senior. Played forward in basketball and outfield in baseball. Served as state officer for Future Business Leaders of America and was vice president of the senate at 1992 Kansas Boys' State. Co-valedictorian of his graduating class.

Personal: Born on Jan. 19, 1975. Son of James and Jacqueline Koch. Has one sister. Majoring in business administration. Famous person he'd most like to meet is Bill Clinton. Favorite food are steak and potatoes and his favorite type of music is hard rock. Hobbies include sports and dating.

12 BRIAN KUERMAIER, Quarterback

Sophomore, 6-2, 205, Carbondale, KS

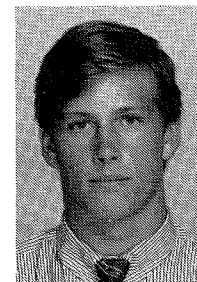

Coach DeMeo's Thoughts: "Threw just under 60 percent in the spring..... did a good job learning the offense..... made good decisions on his reads..... is a dedicated worker who showed great improvement..... will make a good coach someday."

1993: Sat out the season as a redshirt quarterback.

Career: No letters earned. Has appeared in two games as a member of special teams. Made both appearances as a freshman in 1992 before

redshirting the 1993 season as a reserve quarterback. Made collegiate debut vs. Missouri-Rolla on Oct. 24, 1992.

Previous: Participated in football, basketball and track at Santa Fe Trail HS. Played quarterback and defensive back in football while playing forward in basketball.

Personal: Born on Jan. 17, 1973. Son of LeRoy and Janice Kuermaier.

Two sisters and one brother. Has not declared a major. Famous person he'd most like to meet is Barry Sanders. Favorite food is pizza and favorite type of music is rock. Hobbies include swimming. Also active in the Washburn band.

93 BRIAN LAY, Defensive Tackle

Sophomore, 6-5, 250, Hiawatha, KS

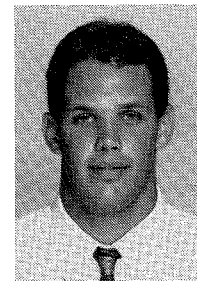

Coach DeMeo's Thoughts: "One of our quickest defensive linemen..... versatile at both tackle and end in the spring..... excellent pass rusher..... made excellent progress in the weight room..... has a great future a head of him."

1993: Appeared in all 10 games, making six starts. Compiled 13 solos and eight assists for 21 total tackles to average 2.1 per game. Had one tackle for loss of two yards. **Had season best of:** four total tackles vs. Pittsburg State (2 solos/2

assist) and Missouri Southern (all solos). Had at least one tackle in every game. Replaced the injured Brien Swingle in the starting lineup vs. Pittsburg State, and then started the final five games of the season. Had a tackle for a loss vs. Northwest Missouri State.

Career: One letter. Has appeared in 10 games, making six starts. Has 13 solos and eight assists for 21 total tackles to average 2.1 per game. One tackle for loss of two yards. Made collegiate debut vs. Southern Illinois on Sept. 11, 1993. Made first collegiate start vs. Pittsburg State on Oct. 2, 1993. **Has career best of:** four total tackles vs. Pittsburg State (2 solos, 2 assists, 1993) and vs. Missouri Southern (4 solos, 1993). Takes a streak of five straight starts into the 1994 season.

Previous: Participated in football, basketball and track for Hiawatha HS. Three-year letterman in both football and basketball, earning all-league honors twice in both sports. Two-time first-team all-Big Seven pick as defensive lineman. Participated in the throws with the track team. Named the Hiawatha's athlete of the year.

Personal: Born on Sept. 15, 1974. Son of Galen and Barbara Lay. Has two brothers. Majoring in physical education and plans to pursue a career in coaching. Favorite food is spaghetti and enjoys any type of music. Hobbies include Nintendo and girls. Also active in Washburn's Physical Therapy Club.

40 JASON LLOYD, Defensive End

Junior, 6-3, 210, Pittsburg, KS

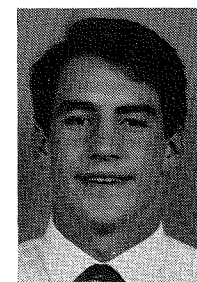

Coach DeMeo's Thoughts: "Benching over 300 pounds..... has excellent quickness..... a tireless worker..... a good pass rusher..... seems to be suited for the aggressive style of play we want from our ends."

1993: Appeared in all 10 games, making three starts. Compiled 14 solos and 11 assists for 25 total tackles to average 2.5 per game. Had a quarterback sack for loss of six yards. Began season at linebacker before moving to defensive

end for the final eight games of the season. **Had a season best:** eight total tackles (2 solos, 6 assists) vs. Southern Illinois. Started the first game of the season at linebacker and started the last two games of the season at defensive end. Had at least one solo tackle in all 10 games. Had his quarterback sack vs. Emporia State.

Career: Two letters. Has not missed a game in his collegiate career, appearing in 20 straight while making four starts. Has compiled 19 solos and 37 assists for 56 total tackles to average 2.8 per game. Has one quarterback sack for loss of six yards, one tackle for a loss of seven yards and one fumble recovery. Made collegiate debut vs. Southwest Missouri State on Sept. 12, 1992. Made first start of collegiate career

vs. Northwest Missouri State on Sept. 26, 1992. **Has career bests of:** 31 total tackles (1992); 14 solos (1993); 26 assists (1992); nine total tackles vs. Southwest Missouri State (1 solo/8 assists, 1992) and vs. Northwest Missouri State (1 solo/8 assists, 1992). Made one start as a freshman and three as a sophomore. One-time coaches' defensive star of the game.

Previous: Participated in football and track at Pittsburg HS. A three-year starter at linebacker for a team which went 33-3, winning a state 5A title in 1990, plus league and district titles in 1991. Earned second-team all-conference and all-area honors, in addition to honorable mention all-state. Also represented Pittsburg in pole vault and javelin, taking sixth place in the pole vault state championships.

Personal: Born on March 20, 1974. Son of Merle and Susan Lloyd. An only child. Majoring in athletic training and plans to pursue a career in coaching and training. Famous person he'd most like to meet is Mike Singletary. Favorite types of music are rock and country. Hobbies include art and reading.

70 JOSH PARKER, Offensive Guard

Sophomore, 6-6, 295, Wichita, KS



Coach DeMeo's Thoughts: "Made biggest strides in quickness, takeoff and aggressiveness..... has added a lot of pop to his blocks..... has improved his pass protection..... made great strides in the weight room during the off-season."

1993: Appeared in all 10 games, making one start. Had two solos tackles. Began season as reserve offensive lineman and member of special teams, but was moved to defensive tackle for the final two games of the season. Started at

defensive tackle vs. Southwest Baptist. Had both his tackles vs. Emporia State. Member of offensive line which helped Washburn lead the MIAA in passing offense.

Career: No letters earned. Has played in 10 games, making one start. Has two solos tackles. Made collegiate debut vs. Southern Illinois on Sept. 11, 1993. Made first collegiate start vs. Southwest Baptist on Nov. 13, 1993. Was primarily an offensive lineman as a freshman but moved to defensive tackle for the final two games. Met the athletic but not academic requirements to letter as a freshman.

Previous: Participated in football, wrestling, basketball, and track for Wichita West HS. Earned first-team all-city and honorable mention all-state (6A) honors as a senior. Earned honorable mention all-city honors as a junior. Considered a preseason lineman to watch by *Street & Smith* in 1992. Played center in basketball, and threw shot put and discus during track season.

Personal: Born on Dec. 16, 1974. Son of Norman and Evelyn Parker. Has one brother. Majoring in nursing. Enjoys any kind of food and favorite type of music is country. Hobbies include fishing, hunting, camping and playing basketball.

42 KEVIN PECK, Linebacker

Sophomore, 6-2, 205, Olathe, KS

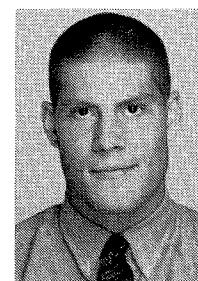

Coach DeMeo's Thoughts: "Has really taken to 'will' linebacker position..... good pass coverage..... excellent quickness..... has good range..... is an outstanding tackler."

1993: Appeared in all 10 games, making seven starts. Team's second leading tackler. Compiled 40 solos and 21 assists for 61 total tackles to average 6.1 per game. Led team in interceptions with two. Also had one fumble recovery and one pass deflection. Second on the team in solos

tackles with 40. **Had season best of:** 12 tackles (6 solos/6 assists) vs. Pittsburg State. Started the final six games of the season. Posted back-to-back games in double-digit tackles with 12 vs. Pittsburg State and 10 (all solos) vs. Northwest Missouri State. Had interceptions vs. Pittsburg State and Northeast Missouri State. Coaches' defensive star of the game vs. Pittsburg State. Also was the team's reserve long snapper. Named to the athletics director's honor roll (min. 3.5) for the fall semester.

Career: One letter. Has played in 10 games, making seven starts. Has 40 solos and 21 assists for 61 total tackles to average 6.1 per game. Also has two interceptions, one fumble recovery and one pass deflection. Made collegiate debut and first collegiate start vs. Southern Illinois on Sept. 11, 1993. **Has career best of:** 12 tackles (6 solos/6 assists) vs. Pittsburg State (1993). Team's second leading tackler as a freshman. Takes a streak of six straight starts into the 1994 season. One-time member of athletics director's honor roll (min. 3.5).

Previous: Participated in football, wrestling and track for Olathe East HS. Logged time at five different positions in football, earning first-team all-Sunflower League, first-team all-Sun Country and honorable mention all-metro honors. Participated in the Kansas City Metro Dream Classic.

Personal: Born on June 24, 1975. Son of Roger Peck and Lori Peck. Has two sisters and one brother. Has not declared a major but plans to pursue a career in physical therapy. Famous person he'd most like to meet is Clint Eastwood. Favorite food is pizza and favorite type of music is heavy metal. Hobbies include football and basketball.

88 BRAD PODOJIL, Halfback

Junior, 6-4, 260, LaPorte, IN

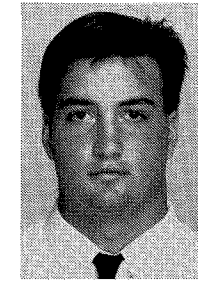

Coach DeMeo's Thoughts: "One of the strongest players at the skill positions..... a 350-pound plus bencher..... a great blocker..... has outstanding hands and is a quality receiver..... is becoming a good ball carrier..... has worked hard to learn the new offense..... adds versatility and flexibility to our attack..... is tough to tackle."

1993: Appeared in all 10 games, making nine starts at tight end. Caught 14 passes for 182 yards

to average 13.0 yards per catch, and 1.4 receptions and 18.2 yards per game. Scored points on two touchdowns and catches on three, two-point conversions. Also had two solos tackles. **Had season bests of:** four catches vs. Missouri Western; 83 yards vs. Missouri Western; and, a long catch of 52-yards vs. Missouri Western. Did not start vs. Central Missouri State when Ichabods began game in a two wide receiver formation. Caught at least one pass in six of 10 games. Named Budweiser player of the week vs. Northwest Missouri State when he caught three passes for 27 yards, scored his first collegiate touchdown and caught a two-point conversion pass.

Career: Two letters. Has not missed a game in his collegiate career, playing in 20 straight games while making 11 starts. Has caught 15 passes for 188 yards for an average of 12.5 yards per catch. Also has three solos, four assists and two forced fumbles. Made collegiate debut vs. Southwest Missouri State on Sept. 12, 1992. Made first collegiate start vs. Emporia State on Oct. 10, 1992. Scored first collegiate touchdown vs. Northwest Missouri State on Oct. 9, 1993.

Has career bests of: 14 catches (1993); 182 yards (1993); four catches vs. Missouri Western (1993); 83 yards vs. Missouri Western (1993); and, a long catch of 52 yards vs. Missouri Western (1993). Has made at least one start against every MIAA team. Used primarily for blocking and on special teams as a freshman when he had only one catch for six yards. Takes a streak of seven straight starts into the 1994 season. One-time coaches' special teams star of the game as a freshman. One-time Budweiser player of the week as a sophomore. **Previous:** Played football, soccer and basketball for LaPorte HS. As a tight end and placekicker, earned all-area and honorable mention all-state honors in 1989, 1990 and 1991, and all-conference honors in

1989 and 1991. An all-star region pick in 1991. Set a state record with four field goals in one game. Also a soccer midfielder and a basketball power forward.

Personal: Born on July 14, 1974. Son of Larry and Connie Podojil. Has one sister. Majoring in business and marketing and hopes to own his own business someday. Favorite food is roast beef and he enjoys all types of music. Hobbies include hunting. Also active in Washburn's intramural program.

6 KIRK POTTER, Wide Receiver Senior, 5-10, 200, Lewis, KS

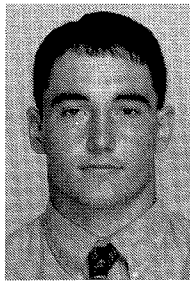

Coach DeMeo's Thoughts: "Gives 100 percent 100 percent of the time..... good hands..... good instincts for the game with a knack of getting open..... a smart, heady player who provides leadership by example..... an asset to any organization."

1993: Appeared in all 10 games as a reserve wide receiver and member of special teams. Caught eight passes for 110 yards to average 13.8 yards per catch, and 0.8 catches and 11.0 yards per game. Also had five solos and two assists for

seven total tackles. Also had three kickoff returns for 38 yards, including a long of 20 yards vs. Southwest Baptist. Scored one touchdown while completing two passes on two-point conversions. **Had season bests of:** four catches vs. Southwest Baptist; 60 yards vs. Southwest Baptist; and a long catch of 25 yards vs. Southwest Baptist. Also served as the team's holder on field goals and PATs. Scored his first collegiate touchdown on a 12-yard reception vs. Missouri Southern. Completed passes on two-point conversions vs. Southern Illinois and Northwest Missouri State. Coaches' special teams star of the game vs. Southern Illinois. Named to the MIAA's all-academic football team.

Career: Two letters. Has played in 23 games, making nine starts. Has caught 22 passes for 258 yards to average 11.7 yards per catch and 11.2 yards per game. Has six solos and four assists for 10 total tackles with a fumble recovery. Made his collegiate debut vs. Northwest Missouri State on Sept. 26, 1991. Made his first collegiate start vs. Southwest Missouri State on Sept. 12, 1992. Scored his first collegiate touchdown vs. Missouri Southern on Oct. 30, 1993. **Has career bests of:** 14 catches (1992); 148 yards (1992); four catches vs. Missouri Western (1992) and Southwest Baptist (1993); 60 yards vs. Southwest Baptist (1993); and, a long catch of 25 yards vs. Southwest Baptist (1993). Team's fourth leading receiver as a sophomore. Has made a start against every MIAA team except Missouri-Rolla. Did not earn a letter as a freshman when he appeared in three games as a reserve quarterback. Named to the athletics director's honor roll (min. 3.5) once as a freshman. Two-time coaches' star of the game. Two-time member of MIAA's all-academic football team.

Previous: Earned all-star recognition as quarterback of eight-man team at Lewis HS. Named Governor's Scholar.

Personal: Born on Jan. 4, 1973. Son of Dexter and Claudia Potter. Has two brothers. Majoring in biology and plans to pursue a career in medicine. Famous person he'd most like to meet is Dick Butkus. Favorite food is BBQ and favorite type of music is country. Hobbies include racquetball. Has served as a resident assistant for Washburn housing. Has represented the football team on Washburn's Student-Athlete Advisory Committee.

11 MAURICE RAGLAND, Cornerback Junior, 5-11, 170, Grandview, MO

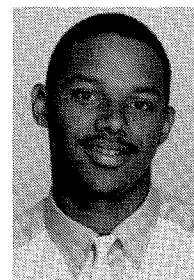

Coach DeMeo's Thoughts: "An outstanding tackler in the secondary..... good cover guy..... outstanding punt returner..... dedicated worker in the weight room..... a smart player on the field..... a big play guy."

1993: Appeared in nine games, making five starts. Team's eighth leading tackler. Compiled 20 solos and 13 assists for 33 total tackles to average 3.7 per game. Also had one tackle for a loss, one interception, one fumble recovery and

one pass deflection. One of Washburn's top return men who had 13 punt returns for 86 yards to average 6.6 yards per return and nine kickoff returns for 156 yards to average 17.3 yards per return. **Had season bests of:** six tackles (4 solos/2 assists) vs. Southern Illinois; a long punt return of 24 yards vs. Northeast Missouri State; and, a long kickoff return of 33 yards vs. Emporia State. Returned an interception 13 yards vs. Missouri Southern. Started a streak of five straight starts vs. Northwest Missouri State before missing the final game of the season after receiving a concussion vs. Emporia State. Also had four solo tackles vs. Northeast Missouri State. Coaches' special teams star of the game vs. Emporia State.

Career: Two letters. Has appeared in 13 games with five starts. Has compiled 22 solos and 15 assists for 37 total tackles to average 2.8 per game. Also has one tackle for a loss, one interception, one fumble recovery and one pass deflection. Has 16 kickoff returns for 302 yards to average 18.9 per return and 20 punt returns for 142 yards to average 7.1 yards per return. Made collegiate debut vs. Southwest Missouri State on Sept. 12, 1992. Made first collegiate start vs. Northwest Missouri State on Oct. 9, 1993. Had first collegiate interception vs. Missouri Southern on Oct. 30, 1993. **Has career bests of:** 20 solos (1993); 13 assists (1993); 33 total tackles (1993); six tackles (4 solos/2 assists) vs. Southern Illinois (1993); 20.9 yards per kickoff return (1992); 8.0 yards per punt return (1992); a long punt return of 27 yards vs. Northeast Missouri State (1992); and, a long kickoff return of 34 yards vs. Southwest Missouri State (1992). Had his freshman season limited to four games due to a shoulder injury which required surgery. Was third among MIAA punt returners at the time of his injury. Has missed seven games during two seasons due to injuries. Has played against every MIAA team except Southwest Baptist. Two-time coaches' special teams star of the game.

Previous: Participated in football, baseball and track at Ruskin HS. Capped his prep career as a running back by earning first-team all-conference, first-team all-district and second-team all-metro honors. Also was named a 1991 Blue Chip Pick of Missouri and participated in the Kansas City Dream Team Classic. Also earned first-team all-conference and second-team all-district honors as a junior. During final two prep seasons, scored 27 touchdowns and intercepted eight passes. Also had three punt returns (70, 75, 87 yards) and one kickoff return (85) for touchdowns. Played centerfield in baseball and ran sprints in track.

Personal: Born on May 11, 1974. Son of Jan Ragland. Has two brothers. Majoring in criminal justice and hopes to pursue a career as an FBI agent. Famous person he'd most like to meet is Deion Sanders. Favorite food is pizza and favorite types of music are rap and R&B. Hobbies include bowling, running and spending time with his son, Donovan.

25 ERYC REESE, Strong Safety Junior, 5-10, 195, Grandview, MO



Coach DeMeo's Thoughts: "A 400-pound bench..... tremendous strength..... one of the strongest defensive backs I've ever coached..... a tremendous hitter..... excellent quickness..... has good instincts for the game..... did a great job in the weight room and off-season conditioning."

1993: Played in all 10 games, making five starts. Team's third leading tackler. Compiled 45 solos and 13 assists for 58 total tackles to average 5.8 tackles per game. Had two tackles for combined

loss of seven yards and a fumble recovery. His 45 solo tackles led the team. **Had season best of:** 11 tackles (6 solos/five assists) vs. Northeast Missouri State. Averaged 9.4 tackles per game while starting the last five games of the season. Tallied nine solo tackles in each of the last two games. Had a career-high 11 tackles in his first collegiate start in a game vs. Northeast Missouri State. Recovered a fumble vs. Northwest Missouri State.

Career: Two letters. Has not missed a game in his career, appearing in 20 straight while making five starts. Has 49 solos and 22 assists for 71 total tackles to average 3.6 per game. Has two tackles for a combined loss of seven yards, one fumble recovery and one pass deflection. Had two kickoff returns for 14 yards as a freshman. Made collegiate debut vs. Southwest Missouri State on Sept. 12, 1992. Made first collegiate start vs. Northeast Missouri State on Oct. 16, 1993. **Has career best of:** 45 solos (1993); 22 assists (1992); 58 total tackles (1993); and, 11 tackles (6 solos/5 assists) vs. Northeast Missouri State (1993). Has started against every MIAA team except Missouri-Rolla, Central Missouri State, Pittsburg State and Northwest Missouri State. Takes a streak of five straight starts into the 1994 season.

Previous: Participated in football, baseball and track at Grandview HS. Earned first-team all-conference honors as a senior after recording 78 tackles in 10 games, including 17 in the conference championship game. Team captain as a senior. Also saw time at fullback and split end. An outfielder and designated hitter for the baseball team, in addition to running the 400-meter relay.

Personal: Born on Nov. 14, 1973. Son of Eddie and Electa Reese. Has one brother. Majoring in criminal justice. Favorite food is pizza and favorite type of music is rap. Hobbies include weight lifting.

80 KILEY RICE, Defensive End Senior, 6-5, 235, Wathena, KS



Coach DeMeo's Thoughts: "Missed most of the spring with injuries but is completely rehabilitated..... worked hard in the weight room and running program..... should made a positive contribution to our defensive front..... has a great work ethic and a great desire to succeed..... will be a leader by example."

1993: Appeared in seven games, making four starts. Compiled seven solos and one assist for eight total tackles to average 1.1 tackles per game. Also had one quarterback sack for loss of

six yards and one tackle for loss of two yards. **Had a season best of:** three tackles (2 solos/1 assist) vs. Southern Illinois. Had a streak of 15 straight games played snapped when an ankle injury suffered vs. Missouri-Rolla sidelined him for the next two games. Started four straight games beginning at Northwest Missouri State. Had a quarterback sack vs. Missouri Western.

Career: Three letters. Has appeared in 20 games, making four starts. Has compiled 14 solos and three assists for 17 total tackles to average 0.9 tackles per game. Also has one quarterback sack for loss of six

yards and one tackle for loss of two yards. Made his collegiate debut vs. Missouri Southern on Oct. 5, 1991. Made first collegiate start vs. Northwest Missouri State on Oct. 9, 1993. **Has career bests of:** seven solos (1993); two assists (1992); eight total tackles (1993); and, three tackles (2 solos/1 assist) vs. Southern Illinois (1993). Has played on both sides of the ball as he was a reserve tight end as a freshman before moving to linebacker as a sophomore and defensive end as a junior.

Previous: Earned all-league honors while playing tight end and free safety at Wathena HS.

Personal: Born on Jan. 28, 1973. Son of Ron and Lynn Rice. Has two sisters. Majoring in criminal justice and hopes to pursue a career with the FBI, DEA or U.S. Marshal. Famous person he'd most like to meet is Sharon Stone. Favorite food is steak and favorite type of music is rock. Hobbies include water skiing, girls, hunting and skeet shooting.

16 JOE SCHATZ, Quarterback Sophomore, 6-2, 200, Dodge City, KS

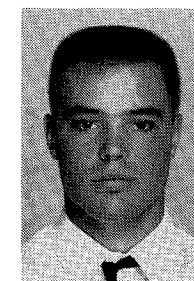

Coach DeMeo's Thoughts: "Threw for over 62 percent in the spring..... did a good job of picking up the new offense..... a good triple option quarterback..... has a strong arm, a good head and a big heart..... has excellent leadership qualities."

1993: Appeared in all 10 games, making five starts. Second on the team in total offense with 141.7 yards per game. Completed 109 of 233 passes (.468) for 1,430 yards to average 13.1 yards a completion and 143.0 yards per game.

Was intercepted 14 times and posted a 96.2 efficiency rating. Carried the ball 52 times for -13 yards. Was involved in 11 of Washburn's 22 touchdowns, throwing seven and rushing for four. Team's fourth leading scorer averaging 2.4 points per game. In final MIAA stats, finished sixth in total offense. **Had season bests of:** 19 completions vs. Missouri Western and Emporia State; 40 attempts vs. Emporia State; 237 passing yards vs. Emporia State; 10 carries vs. Northeast Missouri State; 45 rushing yards vs. Northwest Missouri State; a long pass of 60 yards to Eric Kincaide vs. Emporia State; and, a long run of 31 yards vs. Northwest Missouri State. Finished the season in fifth place on Washburn's all-time single-season passing chart with 1,430 yards. Started the last five games of the season in place of the injured Jeremy Smith. Passed for more than 200 yards in three straight games - Missouri Western, Missouri Southern and Emporia State. Threw for 183 yards in just one half of action vs. Southwest Baptist. Threw his first collegiate touchdown vs. Pittsburg State while rushing for his first score vs. Northwest Missouri State. One of only two Ichabods to score two touchdowns in a game, accomplishing that vs. both Northwest Missouri State and Emporia State. Was intercepted four times vs. Missouri Southern. Coaches' offensive star of the game vs. Northwest Missouri State and Emporia State. Budweiser player of the week vs. Pittsburg State. Named to the athletics director's honor roll (min. 3.5) for the fall semester.

Career: One letter. Has appeared in 10 games, making five starts. Is 109 of 233 (.468) for 1,430 yards to average 13.1 yards a completion and 143.0 yards per game. Has thrown seven touchdown passes and has been intercepted 14 times. Has carried the ball 52 times for -13 yards and four touchdowns. Made collegiate debut vs. Southern Illinois on Sept. 11, 1993. Made first collegiate start vs. Northeast Missouri State on Oct. 16, 1993. Threw first collegiate touchdown vs. Pittsburg State on Oct. 2, 1993. Rushed for first collegiate touchdown vs. Northwest Missouri State on Oct. 9, 1993. **Has career bests of:** 109 completions (1993); 233 attempts (1993); 1,430 passing yards (1993); 52 rushes (1993); -13 yards rush (1993); 19 completions vs. Missouri Western and Emporia State (both in 1993); 40 attempts vs. Emporia State (1993); 237 passing yards vs. Emporia State (1993); 10 carries vs.

Northeast Missouri State (1993); 45 rushing yards vs. Northwest Missouri State (1993); a long pass of 60 yards vs. Emporia State (1993); and, a long run of 31 yards vs. Northwest Missouri State (1993). Was second on the team and sixth in the MIAA in total offense stats as a freshman. Two-time coaches' offensive star of the game. One-time Budweiser player of the week. One-time member of athletics director's honor roll (1993). Enters the 1994 season needing 104 yards to crack Washburn's all-time career passing chart at No. 10. Takes a streak of five straight starts into the 1994 season.

Previous: Participated in football, basketball and baseball for Dodge City HS. Logged time at five positions, including quarterback and linebacker. As a senior, earned all-conference, all-area and second-team all-state honors at quarterback after passing for 951 yards and rushing for 511. In addition, earned first-team all-state (6A) honors at linebacker after leading the team with 62 tackles. Voted by teammates as recipient of the Fighting Heart Award. Selected to participate in the 1993 Shrine Bowl and the Down Under Bowl. Earned all-conference and honorable mention all-area honors as a forward in basketball, averaging 10 points and six rebounds a game. Batted .291 and led the team with 24 RBI as a junior leftfielder for the baseball team.

Personal: Born on July 1, 1974. Son of John and Jean Schartz. Has three sisters and two brothers. Has not declared a major. Famous person he'd most like to meet is Joe Montana. Favorite food is steak and favorite type of music is country. Hobbies include hunting, fishing and sports.

9 RORY SEALS, Cornerback Junior, 5-10, 180, St. Louis, MO

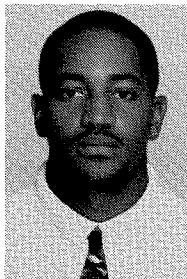

Coach DeMeo's Thoughts: "A good cover guy..... excellent quickness..... a good tackler..... had a good off-season in the weight room and in conditioning..... could play safety or corner..... I have high expectations for him in 1994."

1993: Appeared in nine games, making six starts. Compiled 17 solos and nine assists for 26 total tackles to average 2.9 per game. Also had a blocked PAT and three pass deflections. **Had a season best:** six tackles (5 solos/1 assist) vs.

Emporia State. Started the first five games of the season. Had his streak of games career played snapped at 19 when a shoulder injury forced him to miss the final game of the season vs. Southwest Baptist. Had at least one tackle in eight of the nine games in which he played. Had two pass deflection vs. Missouri Southern. Coaches' special teams star of the game vs. Northwest Missouri State when he blocked a PAT.

Career: One letter. Has played in 19 games with 13 starts. Has compiled 46 solos and 28 assists for 74 total tackles to average 3.9 per game. Also has one tackle for a loss, five pass deflections, one interception and a blocked PAT. Made collegiate debut and first collegiate start vs. Southwest Missouri State on Sept. 12, 1992. Had first collegiate interception vs. Pittsburg State on Nov. 7, 1992. **Has career bests of:** 29 solos (1992); 19 assists (1992); 48 total tackles (1992); and, 10 total tackles (6 solos/4 assists) vs. Pittsburg State (1992). Has at least one start against every MIAA team except Southwest Baptist. Has missed only one game in his collegiate career. Team's sixth leading tackler as a freshman. Two-time coaches' defensive star of the game, both in 1992, and one-time special teams star of the game in 1993. Met the athletic but not the academic requirements to letter as a sophomore.

Previous: Participated in football, basketball and track at Hazelwood West HS. Earned honorable mention all-conference honors.

Personal: Born on Jan. 15, 1973. Son of William Jackson and Sandra Seals. Has four brothers and four sisters. Majoring in education and hopes to pursue a career in administration. Enjoys all types of food and music. Hobbies include football and studying.

43 AARON SIGG, Placekicker Sophomore, 6-4, 200, Yates Center, KS

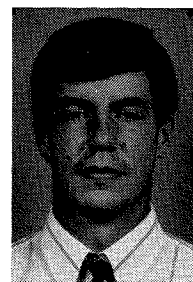

Coach DeMeo's Thoughts: "Gave an inspiring effort in the spring..... will challenge Dan Brown for the placekicking duties..... a team player in every sense of the word..... someone I am proud to be around."

1993: Missed the season as a medical redshirt after sustaining serious injuries in a farming accident on July 30 near his hometown of Yates Center. Spent 22 days at the University of Kansas Medical Center in Kansas City, undergoing eight surgeries due to injuries to his left arm, jaws, head and neck. Had his left arm amputated at the shoulder during one of the surgeries. Returned to classes at Washburn in January and worked on his placekicking skills during spring practice.

Career: One letter. Has appeared in 10 games. As a freshman in 1992, punted 55 times for 1,837 yards for an average of 33.4 yards per punt. Long punt of 54 yards vs. Emporia State. Made collegiate debut vs. Southwest Missouri on Sept. 12, 1992. One-time coaches' special teams star of the game.

Previous: Played tight end and defensive end for Yates Center HS, in addition to handling all the kicking duties. Selected first-team all-state punter twice by the *Kansas City Star* and once by the *Topeka Capital-Journal*. Two-time all-league placekicker and defensive end. Participated in the 1992 Shrine Bowl. Also participated in basketball and golf for Yates Center.

Personal: Born on Feb. 2, 1974. Son of Don and Malala Koester. Has one brother. Majoring in business. Famous person he'd most like to meet is Joe Montana. Favorite food is spaghetti and favorite type of music is rap. Hobbies include fishing and collecting baseball cards.

50 KEITH SMALL, Linebacker Sophomore, 5-10, 220, Grandview, MO

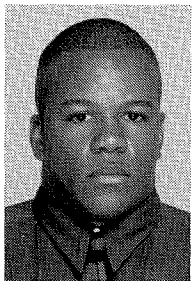

Coach DeMeo's Thoughts: "An outstanding tackler..... good quickness..... a prototype "Sam" linebacker..... has good strength..... goes all out on every play..... has a good knack of getting to the ball..... a good leader."

1993: Played in nine games, making five starts, while wearing jersey No. 65. Team's 10th leading tackler. Compiled 16 solos and 15 assists for 31 total tackles to average 3.4 per game. Also had one tackle for a loss of one yard and one fumble recovery. **Had a season best of:** nine tackles (all solos) vs. Southwest Baptist. Did not play vs. Northwest Missouri State due to an ankle injury. Made starts vs. Missouri-Rolla, Central Missouri State, Pittsburg State, Emporia State and Southwest Baptist. Had at least one tackle in every game in which he played but one. Had a fumble recovery vs. Pittsburg State.

Career: One letter. Has appeared in nine games, making five starts. Has compiled 16 solos and 15 assists for 31 total tackles to average 3.4. Also has one tackle for a loss of one yard and one fumble recovery. Made collegiate debut vs. Southern Illinois on Sept. 11, 1993. Made first collegiate start vs. Missouri-Rolla on Sept. 18, 1993. **Has career bests of:** 16 solos (1993); 15 assists (1993); 31 total tackles (1993); and, nine tackles (all solos) vs. Southwest Baptist (1993). Has played against every MIAA team except Northwest Missouri State.

Previous: Participated in football and baseball for Grandview HS. Played both inside linebacker and offensive guard. Compiled 120 tackles as a senior to earn first-team all-Big Six, second-team all-district and honorable mention all-metro honors. Also earned first-

team all-Big Six honors as offensive guard as a senior. Named most valuable player and best defensive player. Also earned freshman of the year honors and was a two-time pick as all-conference and second-team all-district prior to senior season. Participated in the Kansas City Metro Dream Classic. Team captain for both football and baseball. During two seasons as first baseman, received second-team all-conference and honorable mention all-conference honors. In addition, named most valuable player and received two hustle awards. A member of the National Honor Society. Active in the Belvidere United Methodist Church, the Student Response Team and the National Leadership Conference. Attended Missouri Boys' State. Named Elk's Teen of the Month in November 1992.

Personal: Born on May 24, 1975. Son of Henry and Margie Small. Has two brothers. Majoring in business marketing and plans to pursue a career as a marketing executive for a large corporation. He enjoys all types of food and his favorite music is rap. Hobbies include sports.

75 ERIK SMITH, Offensive Guard Senior, 6-3, 245, Topeka, KS



Coach DeMeo's Thoughts: "An excellent one-on-one blocker..... a good down field blocker..... made great strides in the weight room in the off-season..... a good team leader..... has taken to the new offense..... could be an all-conference offensive lineman."

1993: Started all 10 games at left guard. Was one of four offensive linemen who started all 10 games, providing stability for an offensive unit which led the MIAA in passing. Also was the team's primary long snapper. Had three solos and three assisted tackles as a member of special teams.

Career: One letter. Has appeared in 10 games, making 10 starts. Has three solos and three assisted tackles. Made Washburn debut in a starting role vs. Southern Illinois on Sept. 11, 1993. Takes a streak of 10 straight starts into the 1994 season.

Previous: Earned first-team all-I-70, second-team all-city and honorable mention all-state honors as defensive lineman for Topeka West HS. Played offensive guard for Butler County CC and was a three-time pick as player of the week. Transferred to Washburn in January 1993 and participated in spring practice that year.

Personal: Born on March 12, 1972. Son of Gerald and Emma Smith. Has one brother. Majoring in Spanish and plans to pursue a career as a translator. Favorite food is sea food and favorite types of music are heavy metal and rap. Hobbies include traveling and girls.

78 PAUL SNIDER, Offensive Guard Sophomore, 6-6, 285, Lenexa, KS

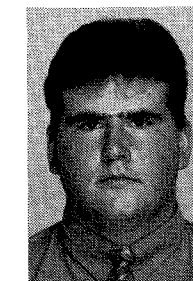

Coach DeMeo's Thoughts: "One of the most improved players this spring..... had an outstanding spring..... has come light years in just a year..... improved his takeoff 100 percent..... has great potential..... I have high expectations for him in 1994."

1993: Appeared in seven games as a reserve offensive lineman and member of special teams. Member of offensive line which helped Washburn lead the MIAA in passing offense. Did not play in the final three games of the season.

Career: One letter. Has appeared in seven games. Made his collegiate debut vs. Southern Illinois on Sept. 11, 1993.

Previous: Participated in football, wrestling and track at Shawnee Mission South HS. Two-year letterman as offensive tackle, earning all-league, all-county and honorable mention all-metro honors as a

senior. Team finished third in Sunflower League and advanced to state quarterfinals. Participated in the Kansas City Metro Dream Classic and selected to participate in the 1993 Kansas Shrine Bowl. Listed in *Bluechip Illustrated* as one of the nation's top 1,500 recruits in 1992. An honor roll student named a Silver Award Winner by the Jayhawk Chapter of the National Football Foundation and College Hall of Fame. Studies Kenpo Karate and is an Eagle Scout.

Personal: Born on Oct. 25, 1974. Son of Bill and Sharon Colbert. Has one sister. Majoring in public administration and is considering law school. Favorite types of music are heavy metal and rock. Hobbies include basketball, karate and playing the guitar.

23 WENDELL SNODGRASS, Linebacker Sophomore, 6-0, 210, Wathena, KS

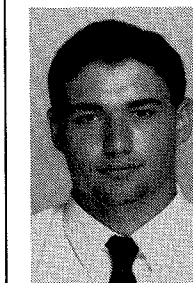

Coach DeMeo's Thoughts: "One of the fastest linebackers on the team..... has great speed and quickness..... is starting to find a home at linebacker..... made big improvement in strength..... has a great attitude..... a solid tackler."

1993: Appeared in all 10 games, making two starts. Compiled 15 solos and five assists for 20 total tackles to average 2.0 per game. Had a quarterback sack for loss of 12 yards, three tackles for a combined loss of 20 yards and one

pass deflection. Stepped-in for the injured Aaron Sigg and handled the bulk of the punting duties. Punted 29 times for 943 yards to average 32.5 yards per punt with a long of 41 yards. **Had a season best of:** six tackles -- all solos -- vs. Emporia State. Started the last two games of the season vs. Emporia State and Southwest Baptist. Had two tackles for losses vs. Northwest Missouri State and another one vs. Southwest Baptist. Had a quarterback sack vs. Emporia State. Had a pass deflection vs. Missouri Western.

Career: One letter. Has appeared in 10 games, making two starts. Has compiled 15 solos and five assists for 20 total tackles to average 2.0 per game. Also has one quarterback sack, three tackles for losses and one pass deflection. Made collegiate debut vs. Southern Illinois on Sept. 11, 1993. Made first collegiate start vs. Emporia State on Nov. 6, 1993. **Has career bests of:** 15 solos (1993); five assists (1993); and, six tackles (all solos) vs. Emporia State (1993). As a freshman, punted 29 times for 943 yards to average 32.5 yards with a long of 41 yards.

Previous: Participated in football, basketball and track for Wathena HS. Logged time at four positions, earning first-team all-Delaware Valley, first-team all-metro and honorable mention all-state honors as a senior. Also earned all-metro honors as a junior. Led 3A high schools in tackling as a junior and senior. Finished third on the state's all-time career punting average chart after leading the state in punting as a senior. Played guard and forward in basketball. Advanced to state track meet three seasons. Finished sixth in the 100-meter dash as a junior.

Personal: Born on Jan. 11, 1975. Son of Gary and Darlene DeVault. Has four sisters and three brothers. Majoring in social sciences and hopes to pursue a career as a teacher. Famous person he'd most like to meet is Joe Montana. Favorite food are chicken noodles and favorite type of music is country. Hobbies include watching television.

66 STEVE STEGMAN, Offensive Center
Senior, 6-4, 255, Great Bend, KS

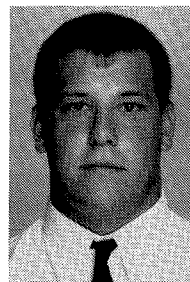

Coach DeMeo's Thoughts: "A quiet leader..... the hub of our offensive line..... leads by example..... did an excellent job during the off-season program..... made a smooth transition to the new offense..... should have a big senior year."

1993: Played in all 10 games, making eight starts. Had two solos and one assist, including one tackle for a loss of one yard. Logged time on both the offensive and defensive lines. Played both guard and tackle for an offensive line which helped Washburn lead the MIAA in passing offense. Made seven starts at offensive center, including the final three games of the season. Started the game vs. Missouri Western at defensive tackle while also playing offensive center. Earned Budweiser player of the week honors for his participation in the majority of the game's plays. Did not start vs. Southern Illinois and Northeast Missouri State.

Career: One letter. Has appeared in 10 games, making eight starts. Two solos, one assist and one tackle for loss of one yard. Made Washburn debut vs. Southern Illinois on Sept. 11, 1993. Made first Washburn start vs. Missouri-Rolla on Sept. 18, 1993. Has made seven starts on the offensive line and one on the defensive line. Takes a streak of four straight starts into the 1994 season.

Previous: Played both offensive and defensive line for Great Bend HS. Earned honorable mention all-Western Athletic Conference honors on both offense and defense. Also earned second-team all-Golden Belt area honors as offensive lineman. Graduated in the top 25 percent of his class. Played two seasons as offensive guard at Dodge City CC.

Personal: Born on Sept. 13, 1972. Son of Wayne and Judy Stegman. Has two brothers and one sister. Majoring in computer science. Famous person he'd most like to meet is Michael Jordan. Favorite food is pizza and favorite type of music is rock. Hobbies include collecting sports cards.

7 ZURI STOKES, Cornerback
Sophomore, 5-10, 165, Houston, TX

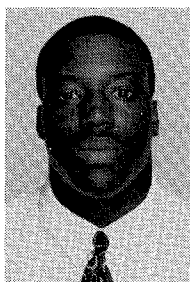

Coach DeMeo's Thoughts: "One of the strongest players on the team pound-for-pound..... has tremendous leg strength..... good quickness..... made great progress in spring drills..... will be a solid contributor to the secondary in 1994."

1993: Appeared in all 10 games, making two starts, while wearing jersey No. 29. Team's 10th leading tackler. Compiled 20 solos and nine assists for 29 total tackles to average 2.9 per game. Had one tackle for a loss of one yard and

two pass deflections. **Had season best of:** seven tackles (5 solos/2 assists) vs. Emporia State. Averaged 6.5 tackles per game while starting the final two games of the season vs. Emporia State and Southwest Baptist. Had six solo tackles vs. Southwest Baptist. Had a tackle for a loss vs. Pittsburg State.

Career: One letter. Has played in 10 games, making two starts. Has 20 solos and nine assists for 29 total tackles to average 2.9 per game. Also has one tackle for a loss and two pass deflections. Made collegiate debut vs. Southern Illinois on Sept. 11, 1993. Made first collegiate start vs. Emporia State on Nov. 6, 1993. **Has career bests of:** 20 solos (1993); nine assists (1993); and, seven tackles (5 solos/2 assists) vs. Emporia State (1993).

Previous: Participated in football and track at Willowridge HS. A defensive back in football who earned all-district honors. Participated in triple and long jumps for the track team.

Personal: Born on March 9, 1975. Son of George and Rose Stokes. Has one half-brother. Majoring in accounting. Enjoys all types of food and favorite types of music are R&B and rap.

34 GRANT WEBBER, Defensive End
Sophomore, 6-3, 220, Sublette, KS

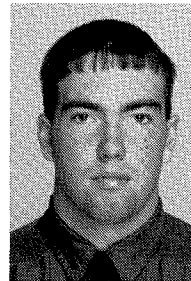

Coach DeMeo's Thoughts: "An impact-type of player..... great hustle..... gained 20 pounds of muscle in a year..... a good pass rusher..... a 300-pound plus bencher..... a dedicated worker..... has good instincts for the game."

1993: Appeared in all 10 games as a reserve defensive end and member of special teams while wearing jersey No. 96. Compiled 11 solos and five assists for 16 total tackles to average 1.6 per game. Had one tackle for loss of four yards. **Had a season best:** five tackles (2 solos/3 assists) vs. Emporia State. Also had four solo tackles vs. Missouri Western. Named to athletics director's honor roll (min. 3.5) for fall semester.

Career: One letter. Has played in 10 games. Has compiled 11 solos and five assists for 16 total tackles to average 1.6 per game. Also has one tackle for a loss of four yards. Made collegiate debut vs. Southern Illinois on Sept. 11, 1993. **Has career bests of:** 11 solos (1993); five assists (1993); and, five tackles (2 solos/3 assists) vs. Emporia State (1993). One-time member of athletics director's honor roll (min. 3.5)

Previous: Participated in football, basketball, and track and field for Sublette HS. An offensive guard and defensive end, earning first-team all-Hi-Plains, first-team all-area and first-team all-state (2A) honors as a senior. Threw shot put and discus for track team.

Personal: Born on Jan. 7, 1975. Son of Tim and Virginia Webber. Has two brothers. Majoring in business. Famous person he'd most like to meet is Joe Montana. Favorite food is sea food and favorite type of music is country. Hobbies include football, drag racing and cars.

13 AARON BATTLE, Quarterback
Freshman, 6-1, 170, Princeton, TX

Coach DeMeo Comments: "Aaron was part of a turnaround at his high school and helped build a winning program. He is gifted as a runner and a passer. He was the best quarterback we saw on film all year."

Previous: Participated in football, baseball, basketball and track at Princeton HS. Finished his prep career as the all-time leading passer in school history. As a senior, passed for 1,196 yards and 12 touchdowns while rushing for 577 yards and seven touchdowns. A two-time all-district selection who was named the district's most valuable player as a senior, marking the first time a Princeton player earned the honor. As a junior, selected first-team all-district defensive back and second-team all-district quarterback. A two-time all-county quarterback. Finished in the top 10 in passing and total offense in the Dallas metro area. Also earned all-district honors as an infielder for the baseball team.

Personal: Born on Sept. 15, 1975. Son of Randy Battle and Beth Battle.

27 BRYANT BROOKS, Halfback
Sophomore, 6-0, 215, Crystal River, FL

Coach DeMeo Comments: "Bryant is a big-time back with exceptional speed. He is a punishing runner. He will make a great contribution to our program."

Previous: Participated in football, track and wrestling at Crystal River HS. Rushed for more than 3,000 career yards as a three-year starter, stringing together three straight 1,000-yard seasons. As a senior, carried the ball 160 times for 1,043 yards while scoring 13 touchdowns to earn conference player of the year and all-state honors. Crystal River was 25-5 during his three years as a starter, including a 9-1 junior campaign capped by a conference championship. Qualified for the Florida state track meet in the 200-meters. Also participated in the 400-meter, high and long jumps and the shot put. Redshirted the 1991 season at Kansas State. Appeared in two games in 1992, carrying the ball three times for four yards.

Personal: Born on Feb. 1 1972. Son of Charles Brooks and Ida L. Brooks.

69 JOE BUSBY, Offensive Guard
Freshman, 6-5, 265, Wichita, KS

Coach DeMeo Comments: "Joe will be a force on the offensive line for us. He has tremendous potential. He is so big I thought he was a condominium."

Previous: Participated in football and basketball at Bishop Carroll HS. Capped his prep career by being named first-team 5A all-state as an offensive tackle and honorable mention all-state as a defensive tackle. A frequent name on the all-city listings, earning a pair of first-team honors as a senior for both offensive tackle and defensive tackle. Also named second-team all-city offensive tackle and honorable mention defense (1992); and, first-team all-city offensive tackle and second-team defensive end (1991). In addition, picked as an honorable mention 5A all-state selection in 1991 and 1992. Selected to participate in the 1994 Kansas Shrine Bowl.

Personal: Born on Feb. 10, 1976. Son of Kirby and Cindy Busby.

14 BRENNAN CASEY, Halfback
Freshman, 5-10, 190, St. Louis, MO

Coach DeMeo Comments: "Brennan is a hard, slashing back with good speed. He is an outstanding blocker. He gives us a good combination of a power-running halfback with speed."

Previous: Participated in football, basketball and track at Lafayette Senior HS. Earned second-team all-conference honors as a running back. Placed second in the high jump at the state championships in 1993. Played forward in basketball. Transfers from Jackson State where he was a redshirt tailback in 1994.

Personal: Born on March 13, 1975. Son of Glenn Casey and Sharon Casey.

81 COLIN CATHEY, Defensive End
Freshman, 6-5, 235, Topeka, KS

Coach DeMeo Comments: "Colin has outstanding quickness and speed for a defensive lineman. He can run to the ball and is aggressive when he gets there. Along with teammate Todd Tenbrink, he gives us a great future on the defensive line."

Previous: A three-year starter for Seaman HS who earned all-city, all-league and first-team all-class (5A) honors while playing offensive guard as a senior. Also logged time at defensive end. Previously earned honorable mention all-city honors (1991 and 1992) and honorable mention all-league recognition (1992). Selected to participate in Kansas Shrine Bowl.

Personal: Born on Dec. 25, 1975. Son of Ronald and Melody Cathey.

17 RYAN CLAY, Wide Receiver
Freshman, 6-0, 165, Princeton, TX

Coach DeMeo Comments: "Ryan is a great possession receiver. He has soft hands and can catch the ball in a crowd."

Previous: Participated in football, basketball and baseball for Princeton HS. Played both wide receiver and defensive back for Princeton. Finished his prep career as Princeton's all-time leading receiver. As a senior, caught 27 passes for 499 yards and six touchdowns. Had 31 catches for 450 yards and four scores as a junior. Was a two-time first-team all-district pick who also was a first-team all-county selection. In addition, named first-team East Texas all-state.

Personal: Born on Feb. 15, 1976. Son of Weldon and Bobbi Clay.

63 GABE CLEMENTS, Offensive Guard
Freshman, 6-1, 275, Fort Scott, KS

Coach DeMeo Comments: "Gabe is a good, solid offensive lineman and a 4.0 student. He comes to our program with an outstanding high school background."

Previous: Participated in football and track for Fort Scott HS. A three-year starter on the offensive line who was a two-time first-team all-league awardee. Also named honorable mention all-state as a senior when he served as team captain. Compiled 50 tackles as a senior while also playing on the defensive side of the ball. Graduated as class valedictorian. Served as junior class president. Member of

the National Honor Society and the honor roll.

Personal: Born on June 10, 1976. Son of Darrell and Cynthia Clements.

45 MIKE CROSS, Linebacker Freshman, 6-1, 190, Topeka, KS

Coach DeMeo Comments: "Mike has great speed for a linebacker. He has excellent aggressiveness and is a punishing hitter."

Previous: Participated in football, wrestling, track and soccer for Seaman HS. Was a three-time all-conference and two-time honorable mention all-city pick while playing both linebacker and fullback. Capped his prep career by being named first-team all-city and first-team 5A all-state when he led the Vikings with 72 tackles. He also rushed for 747 yards as a senior and handled all of the team's kicking duties. Selected to participate in the 1994 Kansas Shrine Bowl.
Personal: Born on May 2, 1976. Son of Mike and Linda Cross.

22 LYDELL FLOWERS, Halfback Freshman, 5-10, 175, Wichita, KS

Coach DeMeo Comments: "Lydell is faster than a New York minute. Seriously, he has great speed and balance; he is made to order for our offense. He knows how to find the endzone and is a 3.6 student."

Previous: Participated in football and basketball for Wichita West HS. Rushed for more than 2,000 yards during his prep career, including 1,120 as a senior to finish second in the city. Led the league in scoring as a senior with 19 touchdowns. Set a school record with 27 career touchdowns. A first-team all-league selection who was further honored as a second-team 6A all-state running back.
Personal: Born on Dec. 17, 1975. Son of Henry and Tammy Thomas.

4 BRIAN FUEMMELER, Punter/Placekicker Freshman, 6-0, 170, Kansas City, MO

Coach DeMeo Comments: "Brian will be given a chance to challenge for the starting job at punter. He has good consistency with hang time."

Previous: Participated in football and tennis for St. Thomas Aquinas HS. Selected first-team all-metro, first-team all-conference and first-team all-Sun Country as a punter and placekicker as a senior. Earned first-team all-conference and all-county, and, honorable mention all-metro honors as a junior. Also played No. 1 doubles where he finished second at state as a junior. Selected to participate in the Kansas City Dream Team Classic.

Personal: Born on Dec. 1, 1975. Son of Tom and Carol Fuemmeler.

30 RANDY GARRETT, Fullback Freshman, 5-10, 190, Gainesville, TX

Coach DeMeo Comments: "Randy is a powerful fullback with the ability to break the long run. He has great speed. His high school team was consistently in the Texas high school playoffs, and he was consistently a star performer in the playoffs."

Previous: Participated in football and track for Gainesville HS. Rushed for 1,200 yards as a senior, averaging 11.5 yards per carry. Earned first-team all-district honors as a running back as a junior and senior. Further honored as first-team all-state and all-district as a senior placekicker.

Personal: Born on March 6, 1976. Son of Albert and Sherry Garrett.

24 KAREEM GRIM, Free Safety Freshman, 5-9, 175, Wichita, KS

Coach DeMeo Comments: "Kareem has great speed and is an excellent cover guy. He's a good hitter. Kareem will add to the overall speed of our secondary."

Previous: Participated in football and track for Wichita Southeast HS. A three-year letterman in football who was twice named all-city as a defensive back in addition to earning honorable mention all-state honors. Also was selected the team's most valuable defensive player and as a team captain. Earned the team's best sprinter award in track. A two-time all-city defensive back who earned honorable mention all-state honors.

Personal: Born on Feb. 17, 1976. Son of Leroy Grim.

19 JOHN GRUNDY, Linebacker Sophomore, 6-0, 250, LaPorte, IN

Coach DeMeo Comments: "John had an exceptional spring. He is a great hitter and has good quickness. He has outstanding strength, he's a 400-pound bencher. He has exceptional range for a linebacker his size. He should provide good leadership for the defense."

Previous: Played linebacker and fullback for LaPorte HS. Earned team and conference most valuable player honors. Further honored as first-team all-state and all-city. Participated in the North-South all-star game. Set five defensive school records. Played his freshman season at Valparaiso in 1991 before redshirting the 1992 season at Purdue. Transferred to Washburn for the 1993 fall semester and sat out the season while establishing residency. Participated in spring practice at Washburn.

Personal: Born on July 9, 1973. Son of Dave and Pam Grundy.

35 WILL KERNS, Halfback Freshman, 5-9, 185, Osage City, KS

Coach DeMeo Comments: "'Golden Boy' is an excellent all-around back. He has good speed and balance with a mix of power. He's an outstanding student with better than a 3.0 gpa."

Previous: Participated in football, basketball, baseball and track for Osage City HS. Had 778 career carries for 4,579 yards, placing him among the top 10 in career rushing stats for the state of Kansas. Earned first-team 3A all-state and honorable mention all-state all-class honors after rushing for 1,590 yards as a senior to place fourth among state rushers. Also an all-league and all-area pick as a senior. Rushed for 1,743 yards as a junior, earning all-league, all-area and all-state honors. Finished fourth in the state in rushing as both a junior and a senior. Also played linebacker, earning 3A all-state and all-league honors in 1992. Recipient of the 1992 Army Reserve National Scholar-Athlete Award as well as an award from the Jayhawk Chapter of the National Football Foundation and College Hall of Fame. Also received academic athletic awards from Osage City HS in 1991, 1992 and 1993. Selected to participate in the Kansas Shrine Bowl.

Personal: Born on Dec. 2, 1975. Son of Gerald and Sandy Kerns.

72 CHRIS MEIER, Offensive Tackle Freshman, 6-3, 255, Topeka, KS

Coach DeMeo Comments: "Chris has excellent potential, and good size and strength. He belongs at Washburn."

Previous: Participated in football and basketball for Hayden HS. A three-year starter who played both defensive tackle and offensive center while also handling long snaps. Earned second-team all-league and second-team all-city honors as a junior. A second-team all-league pick as a senior. Selected player of the week after Hayden played Shawnee Heights. A member of Hayden's state championship basketball team in 1992-93.

Personal: Born on Dec. 1, 1975. Son of Tom and Judy Meier.

76 KEITH NEWBERY, Offensive Guard Freshman, 6-6, 260, Pittsburg, KS

Coach DeMeo Comments: "Keith is an outstanding offensive lineman. He has good feet and solid technique. He has excellent size potential."

Previous: Participated in football and wrestling for Pittsburg HS. A senior captain who capped his prep career by being named first-team all-state, first-team 5A all-state, first-team all-league and first-team all-area. As a junior, was a second-team all-league and honorable mention all-area awardee. Selected to participate in the 1994 Kansas Shrine Bowl.

Personal: Born on Sept. 7, 1976. Son of John and Nancy Newbery.

36 SCOTT PERKINS, Strong Safety Junior, 5-10, 180, Topeka, KS

Coach DeMeo Comments: "Scott was one of the most pleasant surprises of spring practice. He showed great hustle and plays with enthusiasm. He will contribute both in the secondary and on special teams."

Previous: Participated in football and golf for Highland Park HS. Earned honorable mention all-conference honors as a defensive back for Independence CC. Transferred to Washburn in January and participated in spring workouts.

Personal: Born on Nov. 18, 1973. Son of Mark and Sharron Perkins.

33 TONY SCOLLIERI, Linebacker Freshman, 6-0, 215, Grandview, MO

Coach DeMeo Comments: "We recruited Tony for three reasons: No. 1, he's an outstanding linebacker, the best we've seen on film all year; No. 2, he's Italian; No. 3, I'm Italian. He is another great student."

Previous: Participated in football and baseball for Grandview HS. A team captain who capped his prep career by being named the team's most valuable player. Also named Grandview's defensive player of the year in both 1992 and 1993, as well as offensive back of the year in 1993. Compiled 142 tackles as a senior and 101 with five interceptions as a junior. Selected first-team all-league linebacker in both 1992 and 1993, as well as a first-team all-league fullback in 1993. In addition, was named second-team all-district and all-metro as a linebacker in 1993. Participated in the Kansas City Dream Team Classic.

Personal: Born on Dec. 7, 1975. Son of Vincent Scollieri and Susan Scollieri.

61 BRENT SENOGLES, Offensive Tackle Freshman, 6-0, 230, Topeka, KS

Coach DeMeo Comments: "Brent is an excellent offensive lineman who has been very well coached. He comes off the ball with aggressiveness. He will be a great addition to our team."

Previous: Earned honorable mention all-city honors as a senior offensive lineman for Washburn Rural HS.

Personal: Born on Dec. 1, 1975. Son of Craig Senogles and Dorothy Strong.

57 SCOTT SISK, Offensive Center Freshman, 6-4, 215, McCune, KS

Coach DeMeo Comments: "Scott has excellent technique, along with quick feet and great determination. He comes from a very solid high school program."

Previous: Participated in football and baseball for Pittsburg HS. A two-year starter and team captain who capped his prep career by being named first-team 5A all-state. A two-time first-team all-league pick. Also selected honorable mention 5A all-state as a junior.

Personal: Born on June 24, 1976. Son of Danny and Sharon Sisk.

90 JIM STANFIELD, Defensive Tackle
Freshman, 6-2, 245, Independence, KS

Coach DeMeo Comments: "Jim has excellent speed and quickness. He is an avid weightlifter. He will add some maturity and strength to our defensive front."

Previous: Earned all-conference honors while playing linebacker for Fort Osage HS. Played two seasons at defensive end for Wentworth Military Academy.

Personal: Born on July 12, 1973. Son of Linda Mitchell.

86 JASON TEDDY, Wide Receiver
Freshman, 6-0, 170, Overland Park, KS

Coach DeMeo Comments: "Jason has excellent speed and good hands. He has good potential to fit into our offensive schemes."

Previous: Participated in football, basketball and track for St. Thomas Aquinas HS. A three-year starter at wide receiver and free safety. Selected the most improved athlete for track in 1991-92. Finished fourth at regionals in the 300-meter hurdles in 1992-93. Among "Who's Who in the State of Kansas" for the 300-meter hurdles and the javelin in 1993.

Personal: Born on May 10, 1975. Son of Pat and Peggy Teddy.

92 TODD TENBRINK, Defensive Tackle
Freshman, 6-5, 250, Topeka, KS

Coach DeMeo Comments: "Along with Colin Cathey, Todd will be a future anchor of our defensive front. He has great speed for a player his size. Todd has unlimited potential."

Previous: Played both defensive and offensive lines for Seaman HS. Capped his prep career by being named first-team 5A all-state, in addition to first-team all-city. Was a first-team all-league pick for defense and a second-team all-league for offense. Selected to participate in the 1994 Kansas Shrine Bowl.

Personal: Born on Oct. 21, 1975. Son of Ken and Connie Tenbrink.

8 TOBY THOMAS, Cornerback
Freshman, 5-8, 170, Utica, NY

Coach DeMeo Comments: "Toby will make an immediate impact as punt/kick returner. He is a versatile player who started at both defensive back and wide receiver at prep school. He has excellent speed and good hands, and is an excellent hitter. He fit in very well in the spring and should have a good fall."

Previous: Participated in football, basketball and baseball at Notre Dame HS. A two-time all-state running back who was an all-league pick in both football and basketball. In one season at Maine Central Institute, led the team in punt and kickoff returns for touchdowns, in addition to interceptions and pass deflections. Returned six punts and two kickoffs for touchdowns and intercepted eight passes. Averaged more than 30 yards a kickoff return. Transferred to Washburn in January with four years of eligibility remaining and participated in spring practice.

Personal: Born on Sept. 29, 1975.

32 BILLY DEE WILLIAMS, Halfback
Freshman, 5-9, 170, Mendham, NJ

Coach DeMeo Comments: "Billy Dee is an explosive back who runs with great balance and strength, combined with break-away speed. He's also a gifted receiver and an outstanding blocker."

Previous: Participated in football, wrestling and track for Randolph HS. Rushed 203 times for 1,334 yards and 18 touchdowns as a junior and season. Also caught 47 passes for 804 yards and six touchdowns during those two seasons. Earned first-team all-state and all-county honors. A team captain who represented north New Jersey in an all-star game at Giant Stadium. Played one season at Maine Central Institute and transfers to Washburn with four years of eligibility.

Personal: Born Jan. 8, 1975.

15 JUSTIN WRECKE, Wide Receiver
Freshman, 6-0, 190, Hartland, WI

Coach DeMeo Comments: "Justin is a sure-handed receiver and solid blocker. He catches the ball in a crowd. He has good speed. Justin had a good off-season program and performed well during spring drills."

Previous: Participated in football, basketball and baseball at Hartland-Arrowhead HS, earning first-team all-conference accolades in all three sports. Also earned first-team all-area honors in both football and basketball. Named the county's player of the year in basketball while also earning honorable mention all-state honors. Played guard in basketball and was an outfielder and pitcher in baseball. Redshirted the 1993 season at St. Joseph's in Indiana.

Personal: Born on Sept. 18, 1974. Son of Robert and Debbie Wrecke.

65 WAYNE YOUMAN, Offensive Tackle
Junior, 6-3, 240, Buckner, MO

Coach DeMeo Comments: "Wayne is a versatile addition to our team because he can play either offense or defense. He has good quickness and speed for his size. He has good strength."

Previous: Participated in football and baseball for Fort Osage HS. As a junior, earned first-team all-conference honors at tight end and honorable mention honors at defensive end. As a senior, earned second-team all-conference honors at defensive end and honorable mention recognition at tight end. Played two seasons at Wentworth Military Academy where he had eight catches for 86 yards.

Personal: Born on Dec. 20, 1973.

**G
A
M
E
1**

Date: September 10 Time: 6:30 p.m.
Place: Hancock Stadium
Normal, Illinois
WU vs. ISU: First meeting

**ILLINOIS STATE
UNIVERSITY**

GENERAL INFORMATION

Location: Normal, Illinois
Founded: 1857
Enrollment: 21,000
Affiliation: NCAA Division I-AA
Conference: Gateway Football
Nickname: Redbirds
Colors: Red and White

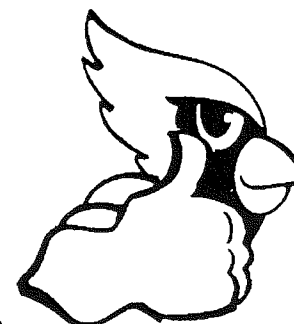

UNIVERSITY PERSONNEL

President: Thomas Wallace
Director of Athletics: Rick Greenspan
Sports Information Director: Kenny Mossman
Office Telephone: (309)438-3825
Home Telephone: (309)888-4023

FOOTBALL INFORMATION

Head Coach: Jim Heacock
Alma Mater: Muskingum, 1970
Institutional Record: 27-38-1, 6 years
Career Record: 27-38-1, 6 years
Office Telephone: (309)438-8671
Best Time to Contact: 10:00 a.m. to Noon
Assistant Coaches: Rick Byas, Mike Durnin, Harold Etheridge, Phil Meyer, Dave Mohapp, Sal Sunseri
Facility: Hancock Stadium
Surface: Artificial Turf
Capacity: 15,000
Press Box Telephone: (309)438-2272
1993 Record: 6-4-1
Conference Record, Finish: 2-3-1, tied for fourth
Basic Formations: Multiple; 4-3
Lettermen: Returning: 40 Lost: 8
Returning Starters: Offense: 9 Defense: 9

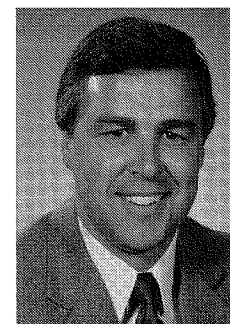

1994 SCHEDULE			1993 RESULTS (6-4-1)		
S 3	at McNeese State	7:00	at Tennessee Tech	W	23-19
S 10	Washburn	6:30	at Ball State	L	30-45
S 17	at Western Illinois	1:30	McNeese State	W	37-27
S 24	at Indiana State	5:00	at Hofstra	W	16-6
O 1	Central Florida	1:30	Western Illinois	L	12-17
O 8	Southwest Missouri St.	6:30	at Southwest Missouri St.	L	28-40
O 15	at Buffalo	6:00	Indiana State	W	27-3
O 22	at Northern Iowa	6:30	at Eastern Illinois	T	17-17
O 29	Southern Illinois	1:30	Northern Iowa	L	19-20
N 5	Eastern Illinois	1:30	at Southern Illinois	W	34-16
N 12	at Middle Tennessee St.	1:30	Youngstown State	W	13-10

**G
A
M
E
2**

Date: September 17 Time: 1:30
Place: Jackling Field
Rolla, Missouri
WU vs. UMR: 1-4-0
Last Meeting: 1993, UMR won, 38-14

**UNIVERSITY OF
MISSOURI-ROLLA**

GENERAL INFORMATION

Location: Rolla, Missouri
Founded: 1870
Enrollment: 5,100
Affiliation: NCAA Division II
Conference: MIAA
Nickname: Miners
Colors: Silver and Gold



UNIVERSITY PERSONNEL

Chancellor: John T. Park
Director of Athletics: Mark Mullin
Sports Information Director: John Kean
Office Telephone: (314)341-4140
Home Telephone: (314)364-9509

FOOTBALL INFORMATION

Head Coach: Jim Anderson
Alma Mater: Missouri, 1969
Institutional Record: 5-15-0, 2 years
Career Record: 5-15-0, 2 years
Office Telephone: (314)341-4957
Best Time to Contact: Mornings
Assistant Coaches: Charlie Finley, Travis Boulware, D.C. Lock, Les Boyum, Doug Grooms
Facility: Jackling Field
Surface: Grass
Capacity: 8,000
Press Box Telephone: (314)364-0200
1993 Record: 3-7-0
Conference Record, Finish: 2-7-0, tied for eighth
Basic Formations: Pro-I; 50
Lettermen: Returning: 27 Lost: 15
Returning Starters: Offense: 4 Defense: 8

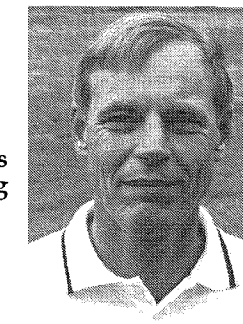

1994 SCHEDULE			1993 RESULTS (3-7-0)		
S 3	at Michigan Tech	12:30	Iowa Wesleyan	W	32-0
S 10	at Georgetown (KY)	11:30	at Washburn	W	38-14
S 17	Washburn	1:30	Emporia State	L	0-17
S 24	at Emporia State	7:00	Southwest Baptist	W	44-8
O 1	at Southwest Baptist	1:30	at Pittsburg State	L	3-28
O 8	Pittsburg State	1:30	Northwest Missouri State	L	20-27
O 15	at Northwest Missouri St.	2:00	at Northeast Missouri State	L	13-21
O 22	Northeast Missouri State	1:30	Missouri Western	L	24-42
O 29	at Missouri Western	1:30	at Missouri Southern	L	33-47
N 5	Missouri Southern	1:00	Central Missouri State	L	21-24
N 12	at Central Missouri State	1:30			

GAME 3
Date: September 24 **Time:** 7:00
Place: Moore Bowl
 Topeka, Kansas
WU vs. CMSU: 13-10-2
Last Meeting: 1993, CMSU won, 41-19

CENTRAL MISSOURI STATE UNIVERSITY

GENERAL INFORMATION

Location: Warrensburg, Missouri
Founded: 1871
Enrollment: 11,200
Affiliation: NCAA Division II
Conference: MIAA
Nickname: Mules
Colors: Cardinal and Black



UNIVERSITY PERSONNEL

President: Ed Elliott
Director of Athletics: Jerry Hughes
Sports Information Director: Bill Turnage
 Office Telephone: (816)543-4312
 Home Telephone: (816)747-5031

FOOTBALL INFORMATION

Head Coach: Terry Noland
 Alma Mater: Southwest Missouri St., 1971
 Institutional Record: 64-51-2, 11 years
 Career Record: 64-51-2, 11 years
 Office Telephone: (816)543-4252
 Best Time to Contact: 9-11 a.m.
Assistant Coaches: Jeff Floyd, Randy Hedberg, Mark Thomas, Mark Hulet
Facility: Vernon Kennedy Stadium
 Surface: Grass
 Capacity: 10,000
 Press Box Telephone: (816)543-4905
1993 Record: 7-2-1
Conference Record, Finish: 6-2-1, tied for third
Basic Formations: Pro-Set; 4-3
Lettermen: Returning: 25 Lost: 20
Returning Starters: Offense: 5 Defense: 5

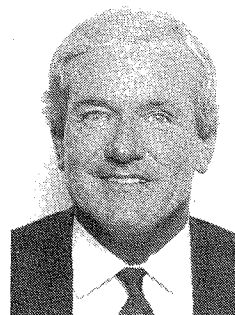

1994 SCHEDULE			1993 RESULTS (7-2-1)		
S 1	Upper Iowa	7:00	Wisconsin-Whitewater	W	3-0
S 10	Open		at Northeast Missouri St.	W	36-18
S 17	Northeast Missouri State	7:00	Washburn	W	41-19
S 24	at Washburn	7:00	at Missouri Western	T	14-14
O 1	Missouri Western	1:30	Southwest Baptist	W	48-7
O 8	at Southwest Baptist	1:30	Missouri Southern	L	7-27
O 15	at Missouri Southern	7:00	at Pittsburg State	L	17-19
O 22	Pittsburg State	1:30	at Emporia State	W	17-3
O 29	Emporia State	2:00	Northwest Missouri State	W	41-10
N 5	at Northwest Missouri St.	1:00	at Missouri-Rolla	W	24-21
N 12	Missouri-Rolla	1:30			

GAME 4
Date: October 1 **Time:** 7:00
Place: Brandenburg Field/Carnie
 Smith Stadium, Pittsburg, Kansas
WU vs. PSU: 18-47-1
Last Meeting: 1993, PSU won, 55-18

PITTSBURG STATE UNIVERSITY

GENERAL INFORMATION

Location: Pittsburg, Kansas
Founded: 1903
Enrollment: 6,589
Affiliation: NCAA Division II
Conference: MIAA
Nickname: Gorillas
Colors: Crimson and Gold



UNIVERSITY PERSONNEL

President: Donald W. Wilson
Director of Athletics: Bill Samuels
Sports Information Director: Shawn Ahearn
 Office Telephone: (316)235-4148
 Home Telephone: (316)232-8114

FOOTBALL INFORMATION

Head Coach: Chuck Broyles
 Alma Mater: Pittsburg State, 1970
 Institutional Record: 47-6-1, 4 years
 Career Record: 47-6-1, 4 years
 Office Telephone: (316)235-4660
 Best Time to Contact: Mornings
Assistant Coaches: Tim Beck, Anton Stewart, Craig Schurig
Facility: Brandenburg Field/Carnie Smith Stadium
 Surface: Bermuda Grass
 Capacity: 5,600
 Press Box Telephone: (316)235-4869
1993 Record: 8-3-0
Conference Record, Finish: 8-1-0, second
Basic Formations: Veer Option; 4-4
Lettermen: Returning: 34 Lost: 19
Returning Starters: Offense: 5 Defense: 5



1994 SCHEDULE			1993 RESULTS (8-3-0)		
S 3	Open		at North Dakota State	L	16-35
S 10	Fort Hays State	7:00	at Missouri Southern	L	3-20
S 17	Missouri Southern	7:00	Missouri Western	W	24-0
S 24	at Missouri Western	6:00	at Washburn	W	55-18
O 1	Washburn	7:00	Missouri-Rolla	W	28-3
O 8	at Missouri-Rolla	1:30	at Southwest Baptist	W	17-0
O 15	Southwest Baptist	2:00	Central Missouri State	W	19-17
O 22	at Central Missouri State	1:30	Northwest Missouri State	W	38-12
O 29	at Northwest Missouri St.	1:30	at Northeast Missouri State	W	15-0
N 5	Northeast Missouri State	1:00	at Emporia State	W	45-14
N 12	at Emporia State	1:00	at North Dakota	L	14-17*

*NCAA Division II Playoffs

GAME 6
Date: October 15 **Time:** 1:00
Place: Stokes Stadium
 Kirksville, Missouri
WU vs. NEMSU: 2-9-0
Last Meeting: 1993, NEMSU won, 34-0

NORTHEAST MISSOURI STATE UNIVERSITY

GENERAL INFORMATION

Location: Kirksville, Missouri
Founded: 1867
Enrollment: 6,000
Affiliation: NCAA Division II
Conference: MIAA
Nickname: Bulldogs
Colors: Purple and White



UNIVERSITY PERSONNEL

Interim President: Jack Magruder
Interim Director of Athletics: Walter Ryle
Sports Information Director: Bill Cable
 Office Telephone: (816)785-4276 or 4127
 Home Telephone: (816)665-6373

FOOTBALL INFORMATION

Head Coach: Eric Holm
 Alma Mater: Northeast Missouri, 1981
 Institutional Record: 29-16-0, 4 years
 Career Record: 29-16-0, 4 years
 Office Telephone: (816)785-4170
 Best Time to Contact: Mornings
Assistant Coaches: John Ware, Kirby Cannon, Chuck Clemens, John Busby, Keith Jordan, Jeff Jacques, Mike Roos
Facility: Stokes Stadium
 Surface: Grass
 Capacity: 4,000
 Press Box Telephone: (816)785-4276
1993 Record: 6-5-0
Conference Record, Finish: 5-4-0, fifth
Basic Formations: Pro-Set; 4-3
Lettermen: Returning: 42 Lost: 13
Returning Starters: Offense: 11 Defense: 10



1994 SCHEDULE			1993 RESULTS (6-5-0)		
S 3	Open		at Iowa Wesleyan	W	17-13
S 10	at Mankato State	7:00	Mankato State	L	23-25
S 17	at Central Missouri State	7:00	Central Missouri State	L	18-36
S 24	Northwest Missouri State	7:00	at Northwest Missouri St.	W	38-16
O 1	Missouri Southern	1:00	at Missouri Southern	L	37-41
O 8	at Emporia State	2:00	Emporia State	W	24-13
O 15	Washburn	1:00	at Washburn	W	34-0
O 22	at Missouri-Rolla	1:30	Missouri-Rolla	W	21-13
O 29	Southwest Baptist	2:00	at Southwest Baptist	W	42-14
N 5	at Pittsburg State	1:00	Pittsburg State	L	0-15
N 12	at Missouri Western	1:30	Missouri Western	L	6-42

GAME 5
Date: October 8 **Time:** 7:00
Place: Moore Bowl
 Topeka, Kansas
WU vs. NWMSU: 4-8-0
Last Meeting: 1993, NWMSU won, 61-36

NORTHWEST MISSOURI STATE UNIVERSITY

GENERAL INFORMATION

Location: Maryville, Missouri
Founded: 1905
Enrollment: 5,700
Affiliation: NCAA Division II
Conference: MIAA
Nickname: Bearcats
Colors: Green and White



UNIVERSITY PERSONNEL

President: Dean Hubbard
Director of Athletics: Jim Redd
Sports Information Director: Larry Cain
 Office Telephone: (816)562-1118
 Home Telephone: (816)582-7554

FOOTBALL INFORMATION

Head Coach: Mel Tjeerdsma
 Alma Mater: Southern State, 1967
 Institutional Record: First year
 Career Record: 59-39-4, 10 years
 Office Telephone: (816)562-1311
 Best Time to Contact: Mornings
Assistant Coaches: Jim Svoboda, Scott Bostwick, Bart Tatum, Jon Gustafson, Eric Johnson, Marc Bergan, Ken Oliver
Facility: Rickenbrode Stadium
 Surface: Grass
 Capacity: 7,500
 Press Box Telephone: (816)562-1581
1993 Record: 3-8-0
Conference Record, Finish: 3-6-0, tied for sixth
Basic Formations: Veer; 4-3
Lettermen: Returning: 35 Lost: 17
Returning Starters: Offense: 5 Defense: 8



1994 SCHEDULE			1993 RESULTS (3-8-0)		
S 3	Mankato State	1:30	at Mankato State	L	28-55
S 10	at East Texas State	2:00	East Texas State	L	11-45
S 17	Missouri Western	1:30	at Missouri Western	L	14-21
S 24	at Northeast Missouri St.	7:00	Northeast Missouri State	L	16-38
O 1	Emporia State	1:30	at Emporia State	W	21-15
O 8	at Washburn	7:00	Washburn	W	61-36
O 15	Missouri-Rolla	2:00	at Missouri-Rolla	W	27-20
O 22	at Southwest Baptist	2:00	Southwest Baptist	L	17-21
O 29	Pittsburg State	1:30	at Pittsburg State	L	12-38
N 5	Central Missouri State	1:00	at Central Missouri State	L	10-41
N 12	at Missouri Southern	1:30	Missouri Southern	L	33-49

GAME 7
Date: October 22 **Time:** 2:00
Place: Moore Bowl
 Topeka, Kansas
WU vs. MWSC: 10-10-2
Last Meeting: 1993, MWSC won, 41-10

**MISSOURI WESTERN
STATE COLLEGE**

GENERAL INFORMATION

Location: St. Joseph, Missouri
Founded: 1915
Enrollment: 5,118
Affiliation: NCAA Division II
Conference: MIAA
Nickname: Griffons
Colors: Black and Gold



UNIVERSITY PERSONNEL

President: Janet Murphy
Director of Athletics: Ed Harris
Sports Information Director: Paul Sweetgall
 Office Telephone: (816)271-4257
 Home Telephone: (816)364-6013

FOOTBALL INFORMATION

Head Coach: Stan McGarvey
 Alma Mater: William Jewell, 1973
 Institutional Record: 17-15-1, 3 years
 Career Record, Years: 57-37-3, 9 years
 Office Telephone: (816)271-4499
 Best Time to contact: Mornings
Assistant Coaches: Jerry Partridge, Dan Carter, Todd Throckmorton, Ron Ponciano
Facility: Spratt Memorial Stadium
 Surface: Grass
 Capacity: 6,000
 Press Box Telephone: (816)271-4257
1993 Record: 8-2-1
Conference Record, Finish: 6-2-1, tied for third
Basic Formations: Multiple; 3-4
Lettermen: Returning: 28 Lost: 19
Returning Starters: Offense: 7 Defense: 5

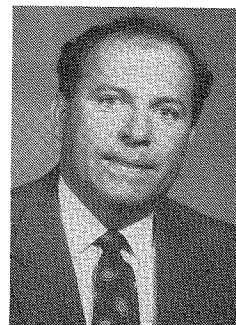

1994 SCHEDULE			1993 RESULTS (8-2-1)		
S 3	Southeast State	6:00	at Southwest State	W	35-20
S 10	Northeastern Oklahoma	6:00	Friends	W	46-0
S 17	at Northwest Missouri St.	1:30	Northwest Missouri State	W	21-14
S 24	Pittsburg State	6:00	at Pittsburg State	L	0-24
O 1	at Central Missouri State	1:30	Central Missouri State	T	14-14
O 8	at Missouri Southern	7:00	Missouri Southern	L	28-30
O 15	Emporia State	1:30	at Emporia State	W	26-20
O 22	at Washburn	2:00	Washburn	W	41-10
O 29	Missouri-Rolla	1:30	at Missouri-Rolla	W	42-24
N 5	at Southwest Baptist	1:00	Southwest Baptist	W	56-0
N 12	Northeast Missouri State	1:30	at Northeast Missouri St.	W	42-6

GAME 8
Date: October 29 **Time:** 2:30
Place: Fred G. Hughes Stadium
 Joplin, Missouri
WU vs. MSSC: 8-15-1
Last Meeting: 1993, MSSC won, 36-21

**MISSOURI SOUTHERN
STATE COLLEGE**

GENERAL INFORMATION

Location: Joplin, Missouri
Founded: 1937
Enrollment: 5,666
Affiliation: NCAA Division II
Conference: MIAA
Nickname: Lions
Colors: Green and Gold



UNIVERSITY PERSONNEL

President: Julio S. Leon
Director of Athletics: Jim Frazier
Sports Information Director: Dennis Slusher
 Office Telephone: (417)625-9359
 Home Telephone: (417)781-8319

FOOTBALL INFORMATION

Head Coach: Jon Lantz
 Alma Mater: Panhandle State, 1974
 Institutional Record: 31-19-1, 5 years
 Career Record, Years: 52-28-3, 8 years
 Office Telephone: (417)625-9317
 Best Time to Contact: Mornings
Assistant Coaches: Bill Cooke, Kenny Evans, Dan Scheible, Rob Green
Facility: Fred G. Hughes Stadium
 Surface: BaspoGrass-S
 Capacity: 7,000
 Press Box Telephone: (417)625-3087
1993 Record: 9-1-1
Conference Record, Finish: 9-0-0, first
Basic Formations: Multiple I; 4-3
Lettermen: Returning: 33 Lost: 13
Returning Starters: Offense: 8 Defense: 9

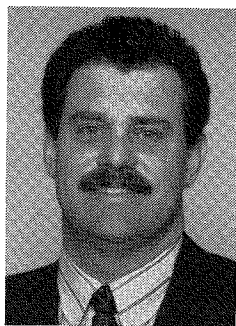

1994 SCHEDULE			1993 RESULTS (9-1-1)		
S 3	Open		Central Arkansas	T	14-14
S 10	at Central Arkansas	7:00	Pittsburg State	W	20-3
S 17	at Pittsburg State	7:00	at Southwest Baptist	W	21-15
S 24	Southwest Baptist	7:00	Northeast Missouri State	W	41-37
O 1	at Northeast Missouri St.	1:00	at Missouri Western	W	30-28
O 8	Missouri Western	7:00	at Central Missouri State	W	27-7
O 15	Central Missouri State	7:00	Emporia State	W	39-17
O 22	at Emporia State	2:00	at Washburn	W	36-21
O 29	Washburn	2:30	Missouri-Rolla	W	47-33
N 5	at Missouri-Rolla	1:00	at Northwest Missouri St.	W	49-33
N 12	Northwest Missouri State	1:30	Mankato State	L	13-34 *

* NCAA Division II Playoffs

GAME 9
Date: November 5 **Time:** 1:00
Place: Moore Bowl
 Topeka, Kansas
WU vs. ESU: 42-42-6
Last Meeting: 1993, ESU won, 37-19

**EMPORIA STATE
UNIVERSITY**

GENERAL INFORMATION

Location: Emporia, Kansas
Founded: 1863
Enrollment: 6,000
Affiliation: NCAA Division II
Conference: MIAA
Nickname: Hornets
Colors: Black and Old Gold

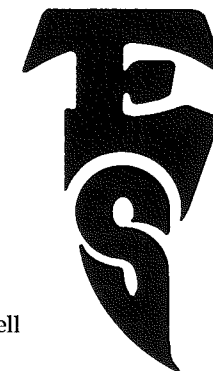

UNIVERSITY PERSONNEL

President: Robert E. Glennen
Director of Athletics: Bill Quayle
Sports Information Director: J.D. Campbell
 Office Telephone: (316)341-5454
 Home Telephone: (316)343-9096

FOOTBALL INFORMATION

Head Coach: Larry Kramer
 Alma Mater: Nebraska, 1965
 Institutional Record: 66-49-0, 11 years
 Career Record: 119-108-6, 23 years
 Office Telephone: (316)341-5942
 Best Time to Contact: Mornings
Assistant Coaches: Reuben Rice, Mike Gottman, Scot Koranda, Brett Oberzan
Facility: Welch Stadium
 Surface: Grass
 Capacity: 7,000
 Press Box Telephone: (316)341-5020
1993 Record: 3-7-0
Conference Record, Finish: 3-6-0, tied for sixth
Basic Formations: I; 44
Lettermen: Returning: 33 Lost: 35
Returning Starters: Offense: 3 Defense: 8

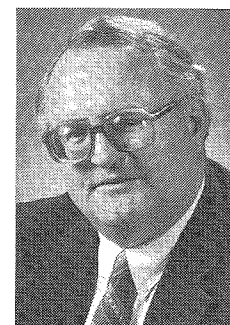

1994 SCHEDULE			1993 RESULTS (3-7-0)		
S 3	Fort Hays State	7:00	at Fort Hays State	L	7-17
S 10	Open		Southwest Baptist	W	42-6
S 17	at Southwest Baptist	1:30	at Missouri-Rolla	W	17-0
S 24	Missouri-Rolla	7:00	Northwest Missouri State	L	15-21
O 1	at Northwest Missouri St.	1:30	at Northeast Missouri State	L	13-24
O 8	Northeast Missouri State	2:00	Missouri Western	L	20-26
O 15	at Missouri Western	1:30	at Missouri Southern	L	17-39
O 22	Missouri Southern	2:00	Central Missouri State	L	3-17
O 29	at Central Missouri State	2:00	Washburn	W	37-19
N 5	at Washburn	1:00	at Pittsburg State	L	14-45
N 12	Pittsburg State	1:00			

GAME 10
Date: November 12 **Time:** 1:00
Place: Moore Bowl
 Topeka, Kansas
WU vs. SBU: 3-2-0
Last Meeting: 1993, SBU won, 25-20

**SOUTHWEST BAPTIST
UNIVERSITY**

GENERAL INFORMATION

Location: Bolivar, Missouri
Founded: 1878
Enrollment: 3,000
Affiliation: NCAA Division II
Conference: MIAA
Nickname: Bearcats
Colors: Purple and White

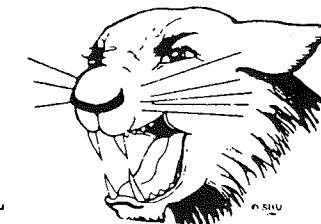

UNIVERSITY PERSONNEL

President: Roy Blunt
Director of Athletics: Rex Brown
Sports Information Director: Chris Johnson
 Office Telephone: (417)326-1799
 Home Telephone: (417)326-4732

FOOTBALL INFORMATION

Head Coach: Wayne Haynes
 Alma Mater: Pittsburg State, 1976
 Institutional Record: 2-9-0, 1 year
 Career Record: 2-9-0, 1 year
 Office Telephone: (417)326-1787
 Best Time to Contact: Mornings
Assistant Coaches: Chuck Lentz, Tim McCarty, Todd Pennycuff, Rod Sherrill, Craig Vest, David Wheeler, Joe Wooderson
Facility: Robert W. Plaster Stadium
 Surface: Grass
 Capacity: 2,500
 Press Box Telephone: (417)326-1799
1993 Record: 2-9-0
Conference Record, Finish: 2-7-0, tied for eighth
Basic Formations: Option; 4-3
Lettermen: Returning: 26 Lost: 17
Returning Starters: Offense: 7 Defense: 6

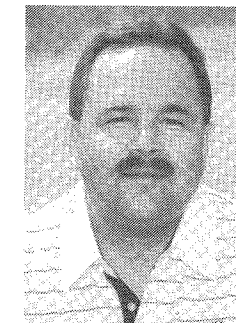

1994 SCHEDULE			1993 RESULTS (2-9-0)		
S 3	at Ouachita Baptist	7:00	Ouachita Baptist	L	0-7
S 10	Open		at Delta State	L	0-20
S 17	Emporia State	1:30	at Emporia State	L	6-42
S 24	at Missouri Southern	7:00	Missouri Southern	L	15-21
O 1	Missouri-Rolla	1:30	at Missouri-Rolla	L	8-44
O 8	Central Missouri State	1:30	at Central Missouri State	L	7-48
O 15	at Pittsburg State	2:00	Pittsburg State	L	0-17
O 22	Northwest Missouri State	2:00	at Northwest Missouri St.	W	21-17
O 29	at Northeast Missouri St.	2:00	Northeast Missouri State	L	14-42
N 5	Missouri Western	1:00	at Missouri Western	L	0-56
N 12	at Washburn	1:00	Washburn	W	25-20

GAME 1
SOUTHERN ILLINOIS 46, WASHBURN 14
SEPTEMBER 11
MCANDREW STADIUM, CARBONDALE, IL
ATTENDANCE: 8,400

Southern Illinois scored 26 unanswered points in the second half to parlay a 20-14 halftime advantage into a 46-14 win. The quarterbacking duo of David Pierson and Matt Jones led the Salukis on six scoring drives while compiling 539 yards of total offense, the most the Ichabod defense would allow in 1993. Down 12-0 early in the second quarter, Ichabod quarterback Jeremy Smith took Washburn on an 84-yard scoring drive capped by Myron Fisher's seven-yard scoring run. A successful faked point after put Washburn within four, 12-8. Washburn scored its final touchdown with 1:07 remaining in the half on a two-yard run by DeMarko Coleman. Anthony Simpson had a career-high 132 yards on 10 catches. Nolan Jeffery and Jason Lloyd led Washburn defenders with eight total tackles each. Talmadge Graham sustained a knee injury and was lost for the season. Seventeen of the Ichabods' 19 freshmen made their collegiate debut vs. the Salukis. Mike Floyd, Kirk Potter and Joe O'Neal were the coaches' stars of the game while Simpson was named the Budweiser player of the week.

WU	0	14	0	0	-	14
SIU	6	14	12	14	-	46

SIU	11:47	G. Brown, 31-yd run (kick failed)
SIU	13:23	Tolen, 2-yd run (run failed)
WU	7:29	Fisher, 7-yd run (Brown pass from Potter)
SIU	2:32	G. Brown, 1-yd run (Brewer pass from Pierson)
WU	1:02	D. Coleman, 2-yd run (kick failed)
SIU	9:26	Tolen, 3-yd run (pass failed)
SIU	2:32	T. Brown, 1-yd run (run failed)
SIU	14:45	Brewer, 21-yd pass from Jones (Given kick)
SIU	8:45	Hubbard, 32-yd int. return (Given kick)

Team Statistics

	WU	SIU
First Downs (R/P/Pen)	19 (7/11/1)	28 (19/9/0)
Rushes/Net Yards	36/82	57/330
Passing Yards	235	209
Passes (A/C/I)	46/23/2	19/12/0
Total Offensive Plays/Yards	82/317	76/539
Ave. Per Play	3.9	7.1
Return Yards (not kickoffs)	27	83
Fumbles/Lost	1/0	1/1
Penalties/Yards	3/25	6/65
Interception/Yards	0/0	2/45
Punts/Yards/Ave.	6/210/35.0	3/137/45.7
Punt Returns/Yards	1/7	4/38
Kickoff Returns/Yards	4/75	3/82
Possession Time	28:49	31:11

Individual Statistics
RUSHING: WU - D. Coleman 7-7; K. Coleman 2-10; Graham 12-66; Cummings 4-13; Fisher 6-11; Smith 4 (-14); Snodgrass 1 (-11). SIU - G. Brown 16-106; T. Brown 5-12; Dunn 4-22; Jones 5-41; Pierson 2-3; Dukes 16-94; Tolen 9-52.

PASSING: WU - Smith 42-21-2, 214; Scharzt 3-1-0, 7; Potter 1-1-0, 14. SIU - Jones 8-6-0, 106; Pierson 11-6-0, 103.

RECEIVING: WU - Podojil 1-14; Simpson 10-132; Dritelein 5-43; D. Coleman 1-3; Fisher 3-14; Reese 1-14; Kincade 2-15. SIU - Swain 2-41; Banks 3-80; D. Smith 1-5; Dunn 1-18; Brewer 1-21; T. Brown 1-9; Rochelle 1-11; Gray 1-13; Duher 1-11.

KICKING: PUNTING: WU - Snodgrass 6-210, 35.0. SIU - Gagliano 3-137, 45.7. FIELD GOALS: WU - Brown 0-1. SIU - None.

RETURNS: PUNTS: WU - Ragland 1-7. SIU - Swain 3-40; Banks 1 (-2). KICKOFF: WU - K. Coleman 1-18; Fisher 3-57. SIU - Banks 3-82. INTERCEPTIONS: WU - None. SIU - Seman 1-13; Hubbard 1-32.

GAME 2
MISSOURI-ROLLA 38, WASHBURN 14
SEPTEMBER 18
MOORE BOWL, TOPEKA, KS
ATTENDANCE: 2,300

Missouri-Rolla took advantage of five Washburn mistakes while Ernest Brown rushed for three touchdowns in the Miners' 38-14 win. The Miners set up scoring drives on two interceptions and three fumbles by the Ichabods. Missouri-Rolla bolted to a 21-0 lead in the opening quarter after Matt Henry intercepted the Ichabods' first play of the game. Brown added two of his three touchdowns before the end of the first quarter. The Miners scored all 38 of their points before Washburn got on the board with Michael Dritelein's 55-yard catch from Jeremy Smith in the third quarter. Early in the fourth quarter, the Ichabods scored again, this time when Smith found DeMarko Coleman for a 39-yard reception. The home-opening loss overshadowed a career receiving night for Dritelein. The sophomore set personal career bests with 11 catches for 183 yards, figures which also stood as team single-game bests for the 1993 season. Nolan Jeffery led all defenders with 13 total tackles, including 10 solos. Dritelein, Brett Miller and Keith Coleman were the coaches' stars of the game while Dritelein was further honored as the Budweiser player of the week.

UMR	21	7	10	0	-	38
WU	0	0	6	8	-	14

UMR13:24	Wise, 2-yd run (Listerud kick)
UMR 6:41	Brown, 2-yd run (Listerud kick)
UMR 0:57	Brown, 9-yd run (Listerud kick)
UMR12:54	Howard, 5-yd pass from Wise (Listerud kick)
UMR 8:56	Brown, 1-yd run (Listerud kick)
UMR 3:22	Listerud, 22-yd field goal
WU 2:56	Dritelein, 55-yd pass from Smith (pass failed)
WU 11:41	D. Coleman, 39-yd pass from Smith (Cummings pass from Smith)

Team Statistics

	UMR	WU
First Downs (R/P/Pen)	23 (16/3/4)	20 (3/17/0)
Rushes/Net Yards	68/310	26/28
Passing Yards	106	392
Passes (A/C/I)	21/9/1	50/29/2
Total Offensive Plays/Yards	89/416	76/420
Ave. Per Play	4.7	5.5
Return Yards (not kickoffs)	36	25
Fumbles/Lost	2/2	5/5
Penalties/Yards	9/80	9/76
Interception/Yards	2/35	1/32
Punts/Yards/Ave.	3/102/34.0	2/71/35.5
Punt Returns/Yards	1/1	1/-7
Kickoff Returns/Yards	1/25	6/117
Possession Time	36:56	23:04

Individual Statistics
RUSHING: UMR - Wise 7-17; Knapp 5-1; Illum 15-88; Brown 16-109; Williams 12-45; Wells 13-50. WU - D. Coleman 7-24; Cummings 9-16; Fisher 3-12; Smith 6 (-24); Scharzt 1-0.

PASSING: UMR - Wise 19-9-1, 106; Knapp 2-0-0, 0. WU - Smith 39-23-2, 329; Scharzt 10-5-0, 48; Potter 1-1-0, 15.

RECEIVING: UMR - Hug 1-9; Howard 3-20; Sorenen 1-20; Dawson 4-57. WU - Simpson 6-67; Dritelein 11-183; Kincade 4-37; Potter 1-18; D. Coleman 6-72; Reese 1-15.

KICKING: PUNTING: UMR - Shore 3-102, 34.0. WU - Snodgrass, 2-71, 35.5. FIELD GOALS: UMR - Listerud 1-1. WU - None.

RETURNS: PUNTS: UMR - Henry 1-1. WU - Ragland 1 (-7). KICKOFF: UMR - Wells 1-25. WU - Braynen 1-29; Kincade 1-8; Potter 1-7; K. Coleman 3-73. INTERCEPTIONS: UMR - Henry 1-1; Nix 1-34. WU - Miller 1-32.

GAME 3
CENTRAL MISSOURI STATE 41, WASHBURN 19
SEPTEMBER 25
VERNON KENNEDY FIELD, WARRENSBURG, MO
ATTENDANCE: 4,300

Despite a passing performance that put quarterback Jeremy Smith in the Washburn records book, the Ichabods suffered their third straight loss, 41-19. The Mules took advantage of two Washburn fumbles and a botched punt play while the Ichabod offense stalled during two first-and-goal situations. The Mules' Paul Kaiser rushed for two touchdowns and threw for another enroute to being named the MIAA offensive player of the week. The Ichabods cut into the Mules' 7-0 lead on Dan Brown's first field goal of the season. But Central Missouri State would find the endzone five more times to go up 41-3 before Washburn would score again. One Washburn highlight was Keith Coleman's 77-yard kickoff return. Just 11 games into his Washburn career, Smith moved into the 10th spot on the Ichabods' all-time career passing chart. Daina Williams led Washburn defenders with seven total tackles. Dritelein, Dan Roessler and Coleman were the coaches' stars of the game while Smith was named the Budweiser player of the week.

WU	3	0	8	8	-	19
CMSU	14	7	20	0	-	41

CM 13:39	Kaiser, 44-yd run (Pyatt kick)
WU 11:28	Brown, 22-yd field goal
CM 0:45	McIntyre, 29-yd pass from Kaiser (Pyatt kick)
CM 13:54	Caldwell, 6-yd run (Pyatt kick)
CM 13:44	Kaiser, 1-yd run (Pyatt kick)
CM 12:03	Barnes, 22-yd run (Pyatt kick)
CM 9:44	Harrell, 16-yd run (kick blocked)
WU 7:50	Dritelein, 55-yd pass from Smith (Podojil pass from Smith)
WU 11:30	Horn recovered fumble in endzone (Podojil pass from Smith)

Team Statistics

	WU	CMSU
First Downs (R/P/Pen)	20 (7/11/2)	17 (10/7/0)
Rushes/Net Yards	38/79	42/297
Passing Yards	324	173
Passes (A/C/I)	46/24/0	20/10/0
Total Offensive Plays/Yards	84/403	62/470
Ave. Per Play	4.8	7.6
Return Yards (not kickoffs)	56	23
Fumbles/Lost	5/3	3/2
Penalties/Yards	5/38	7/50
Interception/Yards	0/0	0/0
Punts/Yards/Ave.	4/118/29.5	5/159/31.8
Punt Returns/Yards	4/38	4/23
Kickoff Returns/Yards	6/167	4/87
Possession Time	30:37	29:23

Individual Statistics
RUSHING: WU - Cummings 12-68; D. Coleman 7-23; Fisher 6 (-1); Smith 8 (-4); K. Coleman 2-2; Braynen 1-0; Scharzt 1 (-4); Team 1 (-5). CMSU - Caldwell 12-26; Barnes 10-46; Kaiser 4-59; Lawrence 6-22; Harrell 9-42; Barrett 1-2.

PASSING: WU - Smith 43-22-0, 294; Scharzt 3-2-0, 30. CMSU - Kaiser 20-10-0, 173.

RECEIVING: WU - Dritelein 11-174; D. Coleman 5-41; Cummings 4-57; Simpson 3-53; Fisher 1 (-1). CMSU - Tuttle 3-46; Barnes 2-14; McIntyre 1-29; Pine 1-57; Caldwell 1-10; Moody 1-9; Gilgour 1-8.

KICKING: PUNTING: WU - Snodgrass 4-118, 29.5. CMSU - Pyatt 4-159, 39.8. FIELD GOALS: WU - Brown 1-1; CMSU - None.

RETURNS: PUNTS: WU - Ragland 4-38. CMSU - Jackson 4-23. KICKOFF: WU - K. Coleman 3-112; Braynen 3-55. CMSU - Watkins 1-18; Barnes 3-69. INTERCEPTIONS: WU - None. CMSU - None. MISC: WU - Flowers 1-1 (blocked PAT).

GAME 4
PITTSBURG STATE 55, WASHBURN 18
OCTOBER 2
MOORE BOWL, TOPEKA, KS
ATTENDANCE: 2,525

Three Gorilla quarterbacks each rushed for a touchdown and combined for a team total of 496 yards of total offense as Pittsburg State extended its win streak over Washburn to 14 games. The Gorillas led 41-10 at the half after jumping out to a 21-7 lead in the opening quarter. Washburn freshman Joe Scharzt replaced an injured Jeremy Smith in the second quarter and completed 15 of 27 passes for 182 yards, including his first collegiate touchdown pass. Receiver Michael Dritelein posted his third straight 100-yard receiving game, leading all receivers with 110 yards on seven catches. Brett Miller led all tacklers with 13 combined stops while Kevin Peck had his first collegiate interception for the Ichabods. Myron Fisher, Peck and Dan Brown were the coaches' stars of the game while Scharzt was named the Budweiser player of the week.

PSU	21	20	0	14	-	55
WU	7	3	0	8	-	18

PSU 9:41	Hutchins, 21-yd run (Wood kick)
PSU 6:37	Klinge, 15-yd pass from Hutchins (kick failed)
WU 3:49	Fisher, 9-yd run (Brown kick)
PSU 1:42	Hutchins, 15-yd run (Wilkerson pass from Hutchins)
PSU 12:17	Tobin, 2-yd run (Wood kick)
PSU 8:39	Klinge, 49-yd pass from Hutchins (kick failed)
PSU 3:35	Tobin, 1-yd run (Wood kick)
WU 0:00	Brown, 29-yd field goal
PSU 8:04	Moreland, 11-yd run (Wood kick)
PSU 4:00	Hafner, 20-yd run (Wood kick)
WU 0:59	Fisher, 4-yd pass from Scharzt (Joyce run)

Team Statistics

	PSU	WU
First Downs (R/P/Pen)	25 (22/3/0)	16 (4/10/2)
Rushes/Net Yards	59/377	36/51
Passing Yards	119	216
Passes (A/C/I)	8/4/1	35/17/0
Total Offensive Plays/Yards	67/496	71/267
Ave. Per Play	7.4	3.8
Return Yards (not kickoffs)	37	-6
Fumbles/Lost	1/1	3/1
Penalties/Yards	7/43	5/55
Interception/Yards	0/0	1/-6
Punts/Yards/Ave.	1/34/34.0	7/227/32.4
Punt Returns/Yards	3/37	0/0
Kickoff Returns/Yards	1/22	9/153
Possession Time	29:58	30:02

Individual Statistics
RUSHING: PSU - Tobin 17-84; Gaines 11-62; Fairchild 10-72; Hutchins 13-93; Hafner 1-20; Moreland 5-25; Dickerson 2-21. WU - K. Coleman 8-20; D. Coleman 2 (-2); Cummings 6-23; Joyce 2-9; Fisher 7-17; Smith 2 (-24); Scharzt 8-13; Dritelein 1 (-5).

PASSING: PSU - Hutchins 7-4-0, 119; Hafner 1-0-1, 0. WU - Smith 8-2-0, 34; Scharzt 27-15-0, 182.

RECEIVING: PSU - Sparkman 1-49; Klinge 2-64; Wilkerson 1-6. WU - Dritelein 7-110; Kincade 1-19; Podojil 2-16; K. Coleman 2-12; Fisher 5-59.

KICKING: PUNTING: PSU - Mitchell 1-34, 34.0. WU - Snodgrass 7-227, 32.4. FIELD GOALS: PSU - Wood 0-1. WU - 1-2.

RETURNS: PUNTS: PSU - Mundt 3-37. WU - None. KICKOFF: PSU - Scott 1-22. WU - Ragland 2-26; K. Coleman 6-116; Potter 1-11. INTERCEPTIONS: PSU - None. WU - Peck 1 (-6).

GAME 5
NORTHWEST MISSOURI STATE 61, WASHBURN 36
OCTOBER 9
RICKENBRODE STADIUM, MARYVILLE, MO
ATTENDANCE: 3,500

Despite scoring a season-high 36 points, the Ichabods suffered their fifth straight loss of the season as Washburn allowed a season-worst 61 points to Northwest Missouri State. The Bearcats' Jason Krone rushed for four scores, including three in the first half to spark the Bearcats to 47-6 halftime advantage. After Northwest increased its lead to 54-6 in the third quarter, Joe Scharzt replaced the injured Jeremy Smith and led the Ichabods on four scoring drives. He completed 14 of 25 passes for 155 yards while gaining 45 yards on eight carries. Washburn's 36 points was the most scored by the Ichabods since the 1988 season (47 games) while the 61 points allowed was the most since giving up 66 to open the 1992 season. Michael Dritelein caught six passes for 59 yards to reach the 1,000-yard career milestone. Kevin Peck led the Ichabods with 10 solo tackles. Scharzt and Rory Seals were the coaches' stars of the game while Brad Podojil was named the Budweiser player of the week.

WU	6	0	14	16	-	36
NW	21	26	7	7	-	61

NW 12:29	Krone, 2-yd run (kick failed)
WU 8:46	Smith, 1-yd run (kick failed)
NW 5:26	McCartney, 11-yd run (Haynes run)
NW 2:15	McCartney, 10-yd run (Scheib kick)
NW 14:21	Krone, 1-yd run (Scheib kick)
NW 9:02	Krone, 48-yd run (Scheib kick)
NW 4:31	Ford, 12-yd run (kick blocked)
NW 3:07	Brooks, 24-yd run (kick blocked)
NW 11:11	Krone, 34-yd run (Scheib kick)
WU 6:27	Scharzt, 1-yd run (run failed)
WU 5:32	Podojil, 2-yd pass from Scharzt (Rice pass from Potter)
NW 13:57	Haynes, 1-yd run (Scheib kick)
WU 10:08	Dritelein, 6-yd pass from Scharzt (Brayne pass from Scharzt)
WU 2:00	Scharzt, 16-yd run (Podojil pass from Scharzt)

Team Statistics

	WU	NW
First Downs (R/P/Pen)	21 (4/16/1)	22 (17/4/1)
Rushes/Net Yards	35/124	64/377
Passing Yards	257	73
Passes (A/C/I)	38/21/3	7/4/0
Total Offensive Plays/Yards	73/381	71/450
Ave. Per Play	5.2	6.3
Return Yards (not kickoffs)	3	41
Fumbles/Lost	1/0	0/0
Penalties/Yards	5/41	8/46
Interception/Yards	0/0	3/41
Punts/Yards/Ave.	3/102/34.0	1/16/16.0
Punt Returns/Yards	0/0	0/0
Kickoff Returns/Yards	8/104	4/63
Possession Time	28:07	31:53

Individual Statistics
RUSHING: WU - Cummings 11-45; K. Coleman 1 (-5); Fisher 3-23; Smith 5 (-19); D. Coleman 5-27; Joyce 1-10; Scharzt 8-45; Dritelein 1 (-2). NW - Haynes 8-10; Krone 12-120; McCartney 8-46; Luster 8-86; Brooks 5-44; Ford 6-22; Fults 3-4; Teale 9-21; Melnick 1-7; Bowers 1-17; Adwell 3-0.

PASSING: WU - Smith 13-7-1, 102; Scharzt 25-14-2, 155. NW - Luster 6-3-0, 60; Teale 1-1-0, 13.

RECEIVING: WU - Dritelein 6-59; Kincade 2-37; Podojil 3-27; Fisher 2-15; D. Coleman 4-33; Cummings 2-34; Braynen 1-39; K. Coleman 1-13. NW - Melnick 2-33; Hansen 1-27; Bilsend 1-13.

KICKING: PUNTING: WU - Snodgrass 3-102, 34.0. NW - Vial 1-16, 16.0. FIELD GOALS: WU - None. NW - None.

RETURNS: PUNTS: WU - None. NW - None. KICKOFF: WU - K. Coleman 4-64; Braynen 3-35; Podojil 1-5. NW - Brooks 3-61; Maras 1-2. INTERCEPTIONS: WU - None. NW - Buhmeister 3-41.

GAME 6
NORTHEAST MISSOURI STATE 34, WASHBURN 0
OCTOBER 16
MOORE BOWL, TOPEKA, KS
ATTENDANCE: 1,340

Northeast Missouri State spoiled Washburn's homecoming with a 34-0 win, extending the Ichabods' overall losing streak to eight games. While the Washburn defense allowed a season-best 34 points (to date), the offense was enduring its worst game of the season, setting or matching single-game lows in 10 categories. The scoreless effort was the first in 17 games for the Ichabods, while the shutout was the first in 32 games for Northeast Missouri State. Joe Scharzt passed for 167 yards while making his first collegiate start. Michael Dritelein led the Ichabods in receiving for a fifth straight game while his 88 yards moved him into fifth place on the team's all-time career chart. Everald Flowers led all tacklers with a career-high 14 combined tackles. Donnovan Shirley, Keith Coleman and Eric Kincade were the coaches' stars of the game while Flowers was named the Budweiser player of the week.

NEMSU	14	6	14	0	-	34
WU	0	0	0	0	-	0

NE 6:32	Fuller, 2-yd pass from Thompson (Rudel kick)
NE 0:31	Grider, 7-yd pass from Thompson (Rudel kick)
NE 9:28	Grider, 51-yd pass from Livingstone (kick failed)
NE 12:04	Dwellingham, 27-yd run (Rudel kick)
NE 8:40	Anderson, 12-yd run (Rudel kick)

Team Statistics

	NEMSU	WU
First Downs (R/P/Pen)	22 (17/4/1)	11 (3/6/2)
Rushes/Net Yards	55/320	33/98
Passing Yards	161	167
Passes (A/C/I)	21/13/1	33/11/3
Total Offensive Plays/Yards	76/481	

GAME 7
MISSOURI-ROLLA 26, WASHBURN 21
OCTOBER 24
JACKLING FIELD, ROLLA, MO
ATTENDANCE: 1,000

The Miners turned a Washburn fourth-quarter mistake into five points and then recovered an Ichabod fumble deep in their own territory to preserve a 26-21 win. With the score tied at 21, Darin Nix turned a bad snap on a Washburn punt play into a two-point safety for UMR. After Matt Henry returned the free kick 52 yards to the WU 15, the Ichabod defense forced the Miners to settle for a 36-yard field goal by Eivind Listerud. The Ichabods had an opportunity to take their first lead of the game late in the fourth quarter after James Thornhill recovered a Miner fumble at the WU 43 with 5:52 to play. Washburn moved the ball into UMR territory and on a second-and-six play from the UMR 26, Jeremy Smith hit DeMarko Coleman with a 10-yard pass. But Coleman fumbled the ball after making the catch and Pat Risner was there to recover, allowing the Miners to run out the clock for the final three minutes. Washburn played catch-up ball all afternoon as UMR jumped out to a 14-0 lead in the opening quarter. The Ichabods tied the score before half-time with Joey Atwood's first touchdown of the season and Nick Cummings's first collegiate score. Danny Turek and Leonard Jackson were named the coaches' stars of the game while Dave Noot was tabbed as the Budweiser player of the week.

WU	0	14	7	0	-	21
UMR	14	0	7	5	-	26

UMR	8:09	Knapp, 19-yd run (Listerud kick)
UMR	5:23	Alverson, 24-yd pass from Knapp (Listerud kick)
WU	9:30	Atwood, 3-yd pass from Turek (Brown kick)
WU	1:26	Cummings, 1-yd run (Brown kick)
UMR	11:17	Knapp, 1-yd run (Listerud kick)
WU	1:45	Cummings, 1-yd run (Brown kick)
UMR	12:22	Safety (Nix catches punt out of endzone)
UMR	10:37	Listerud, 36-yd field goal

Team Statistics		WU	UMR
First Downs (R/P/Pen)	19 (11/8/0)	19 (11/2/6)	
Rushes/Net Yards	42/185	51/183	
Passing Yards	156	53	
Passes (A/C/I)	26/13/1	18/4/0	
Total Offensive Plays/Yards	68/341	69/236	
Ave. Per Play	5.0	3.4	
Return Yards	13	25	
Fumbles/Lost	3/1	2/1	
Penalties/Yards	13/90	4/30	
Interception/Yards	0/0	1/12	
Punts/Yards/Ave.	7/194/27.7	6/213/35.5	
Punt Returns/Yards	3/13	1/13	
Kickoff Returns/Yards	3/27	5/169	
Possession Time	28:16	31:44	

Individual Statistics

RUSHING: WU - Turek 17-70; Atwood 7-36; Cummings 9-29; Coleman 4-24; Pitcher 4-15; Dritelein 1-11. UMR - Finley 23-92; Knapp 19-65; Illum 4-15; Henry 5-11.

PASSING: WU - Turek 17-8-1, 98; Smith 8-4-0, 29; Potter 1-1-0, 29. UMR - Knapp 18-4-0, 53.

RECEIVING: WU - Dritelein 5-50; Cummings 2-33; Potter 2-28; Seals 1-29; Coleman 1-10; Simpson 1-3; Atwood 1-3. UMR - Alverson 2-50; Henry 1-3; Illum 1-0.

KICKING: PUNTING: WU - Sigg 6-194, 32.3; Team 1-0, 0.0. UMR - Shore 6-213, 35.5. **FIELD GOALS:** WU - Brown 0-1. UMR - Listerud 1-2.

RETURNS: PUNTS: WU - Fisher 2-6; Dritelein 1-7. UMR - Nix 1-13. **KICKOFF:** WU - Fisher 2-15; Dritelein 1-12. UMR - Huggans 2-75; M. Henry 2-74; R. Henry 1-20. **INTERCEPTIONS:** WU - None. UMR - Schwent 1-12.

GAME 8
WASHBURN 21, SOUTHWEST BAPTIST 17
OCTOBER 31
MOORE BOWL, TOPEKA, KS
ATTENDANCE: 1,000

For the second time in three weeks, freshman quarterback Jeremy Smith came off the bench to rally the Ichabods to an MIAA win, this time with a 21-17 win over Southwest Baptist. After the Bearcats took a 5-0 lead into halftime with a 26-yard field goal by Scott Winters and a safety, the Ichabods exploded in the second half, scoring on three of their first four possessions. Smith rushed for two touchdowns and passed for another as Washburn opened up a 21-5 lead with 11 minutes remaining in the game. The freshman scored his first collegiate touchdown on a two-yard run to cap a seven-play, 47-yard drive to give the Ichabods the lead for good. After a Bearcat punt, Smith directed a seven-play, 69-yard drive capped by a 15-yard scoring pass to Michael Dritelein. The Ichabods got their final score with 11:08 to go when Smith rushed for his second score of the day. Bearcat quarterback Trevor Spradley took to the air in the final 11 minutes to pull SBU within four. For the game, Smith completed 14 of 22 passes for 209 yards and was selected the Budweiser player of the week. Leonard Jackson, Michael Dritelein and Paul Drone were the coaches' picks as stars of the game.

SBU	0	5	0	12	-	17
WU	0	0	14	7	-	21

SBU	10:06	Winters, 26-yd field goal
SBU	4:51	Safety (Robinson tackles Graham)
WU	10:38	Smith, 2-yd run (Brown kick)
WU	6:35	Dritelein, 15-yd pass from Smith (Brown kick)
WU	11:08	Smith, 2-yd run (Brown kick)
SBU	8:59	Thompson, 3-yd pass from Spradley (pass failed)
SBU	1:50	Nunn, 4-yd pass from Spradley (pass failed)

Team Statistics		SBU	WU
First Downs (R/P/Pen)	15 (5/8/2)	16 (7/9/0)	
Rushes/Net Yards	36/122	41/133	
Passing Yards	251	231	
Passes (A/C/I)	29/19/2	27/16/0	
Total Offensive Plays/Yards	65/373	68/364	
Ave. Per Play	5.7	5.4	
Return Yards	38	50	
Fumbles/Lost	1/1	5/2	
Penalties/Yards	10/64	8/82	
Interception/Yards	0/0	2/48	
Punts/Yards/Ave.	5/177/35.4	5/171/34.0	
Punt Returns/Yards	3/38	1/2	
Kickoff Returns/Yards	4/87	3/54	
Possession Time	28:43	31:17	

Individual Statistics

RUSHING: SBU - Spradley 9-27; Franklin 4-6; McKan 6-22; McManmie 17-67. WU - Turek 1-5; Graham 5-14; Smith 4-(20); Cummings 9-31; Coleman 2-17; Atwood 5-13; Murray 5-6; Pitcher 9-66; Dritelein 1-1.

PASSING: SBU - Spradley 29-19-2, 251. WU - Turek 5-2-0, 22; Smith 22-14-0, 209.

RECEIVING: SBU - Nunn 2-27; Thompson 4-70; Bartosh 6-77; Chandler 3-48; Stone 1-19; McManmie 2-2; McKan 1-8. WU - Dritelein 5-81; Potter 2-23; Coleman 2-42; Atwood 1-5; Pitcher 1-7; Simpson 1-9; Deal 3-53; Graham 1-11.

KICKING: PUNTING: SBU - Marschewski 5-177, 35.4. WU - Sigg 4-167, 42.0; Team 1-4, 4.0. **FIELD GOALS:** SBU - Winters 1-2. WU - Brown 0-1.

RETURNS: PUNTS: SBU - Bartosh 1-5; Swofford 1-4; Stone 1-29. WU - Dritelein 1-2. **KICKOFF:** SBU - Thompson 2-37; Franklin 2-50. WU - Dritelein 1-23; Fisher 2-31. **INTERCEPTIONS:** SBU - None. WU - Jackson 2-48.

GAME 9
PITTSBURG STATE 48, WASHBURN 29
NOVEMBER 7
BRANDENBURG FIELD
ATTENDANCE: 6,000

Pittsburg State won its fourth straight MIAA title with the help of three first-half touchdowns from eventual Harlon Hill Trophy winner Ronald Moore. Down 17-0 after the opening quarter, Washburn snapped a three-game scoreless skid against the Gorillas when Michael Dritelein recovered an Ichabod fumble in the endzone. After PSU took a 41-14 lead into the break, Washburn held PSU scoreless in the third quarter while closing to within 12, 41-29, on touchdowns by Nick Cummings and DeMarko Coleman. While making his first collegiate start, Smith set season single-game bests for passing yardage, attempts and completions, but was picked off six times by the Gorillas. Smith's favorite target was Dritelein, who set a pair of season single-game bests with 10 catches for 139 yards. Rory Seals and Dave Noot both had their first collegiate interceptions. Moore led all rushers with 145 yards on 19 carries. As a team, Washburn had its best offensive day of the season, setting single-game bests for first downs, passing yards, total offense, plays, and points. The coaches picked Camron Pitcher, Seals and Brad Podojil as stars of the game while the entire offensive line was named Budweiser player of the week.

WU	0	14	8	7	-	29
PSU	17	24	0	7	-	48

PSU	12:50	Moore, 7-yd run (Wood kick)
PSU	5:29	Wood, 38-yd field goal
PSU	2:36	Moore, 8-yd run (Wood kick)
WU	14:33	Dritelein recovers fumble in endzone (Brown kick)
PSU	12:05	Hutchins, 38-yd run (Wood kick)
PSU	9:23	Moore, 11-yd run (Wood kick)
WU	5:55	Dritelein, 29-yd pass from Smith (Brown kick)
PSU	1:46	Wood, 35-yd field goal
PSU	0:15	Staten, 30-yd pass from Hutchins (Wood kick)
WU	10:28	Cummings, 3-yd run (Atwood pass from Smith)
WU	14:57	Coleman, 6-yd pass from Smith (Brown kick)
PSU	5:32	Tobin, 6-yd run (Wood kick)

Team Statistics		WU	PSU
First Downs (R/P/Pen)	25 (12/13/0)	23 (16/6/1)	
Rushes/Net Yards	39/166	55/352	
Passing Yards	252	82	
Passes (A/C/I)	45/21/6	16/5/2	
Total Offensive Plays/Yards	84/418	71/434	
Ave. Per Play	4.9	6.1	
Return Yards	7	125	
Fumbles/Lost	2/1	4/2	
Penalties/Yards	7/61	7/45	
Interception/Yards	2/7	6/91	
Punts/Yards/Ave.	6/205/34.2	4/129/32.2	
Punt Returns/Yards	0/0	4/34	
Kickoff Returns/Yards	7/84	5/86	
Possession Time	30:42	29:08	

Individual Statistics

RUSHING: WU - Cummings 11-49; Pitcher 9-64; Atwood 6-15; Coleman 4-18; Graham 2-12; Murray 3-8; Smith 4-0. PSU - Moore 19-145; Hutchins 15-121; Tobin 13-58; Staten 1-5; Scott 4-20; Jordan 2-2; Watskey 1-1.

PASSING: WU - Smith 45-21-6, 252. PSU - Hutchins 16-5-2, 82.

RECEIVING: WU - Dritelein 10-139; Atwood 4-39; Coleman 2-27; Cummings 1-11; Pitcher 3-28; Potter 1-8. PSU - Staten 5-82.

KICKING: PUNTING: WU - Sigg 6-205, 34.2. PSU - Wood 4-129, 32.2. **FIELD GOALS:** WU - None. PSU - Wood 2-3.

RETURNS: PUNTS: WU - None. PSU - Palmer 1-2; Perks 1-13; Klinge 2-19. **KICKOFF:** WU - Fisher 3-32; Dritelein 2-38; Reese 1-4. PSU - Moore 1-21; Lutz 2-24; Sparkman 1-7; Scott 1-34. **INTERCEPTIONS:** WU - Seals 1-0; Noot 1-7. PSU - Mengarelli 1-11; Thornton 2-(4); Palmer 2-76; Boone 1-8.

GAME 10
MISSOURI WESTERN 41, WASHBURN 17
NOVEMBER 14
MOORE BOWL, TOPEKA, KS
ATTENDANCE: 900

The Griffon passing combination of Mark Ramstack and Terren Adams concluded its collegiate career in record fashion against the Ichabods. Ramstack completed 13 of 22 for 264 yards and three touchdowns, moving his season total to a MWSC record of 2,440. Adams caught five passes for 150 yards and one score, setting an MIAA career record for touchdown receptions with 26 and Griffon records for single-season touchdown catches and total catches. With the scored tied at seven after the opening quarter, Ramstack took control of the second period, throwing touchdown passes to Chris Holt, Kris Stites and Adams. Adams' 53-yard TD catch came just 24 seconds after Washburn closed within 11, 21-10, on a Dan Brown field goal. Washburn closed the gap again in the third quarter on Sean Deal's first TD catch as an Ichabod. But the Griffons responded with two fourth quarter scores to seal the win. Making his second start of the season, Smith completed 19 of 35 passes for 225 yards, but was sacked six times by the Griffons. Myron Fisher, Brett Keir and Jason Lloyd were the coaches' stars of the game while Keir also was named the Budweiser player of the week. Fifteen Ichabod seniors concluded their collegiate careers.

MWSC	7	20	0	14	-	41
WU	7	3	7	0	-	17

MWSC	10:46	Ramstack, 1-yd run (Dipple kick)
WU	5:27	Pitcher, 6-yd run (Brown kick)
MWSC	12:01	Holt, 11-yd pass from Ramstack (Dipple kick)
MWSC	3:48	Stites, 5-yd pass from Ramstack (Dipple kick)
WU	0:24	Brown, 31-yd field goal
MWSC	0:00	Adams, 53-yd pass from Ramstack (kick failed)
WU	12:03	Deal, 9-yd pass from Smith (Brown kick)
MWSC	13:29	Robinson, 3-yd run (Dipple kick)
MWSC	6:08	Hawkins, fumble recovery after punt blocked by Cornelius (Dipple kick)

Team Statistics		MWSC	WU
First Downs (R/P/Pen)	16 (8/8/0)	23 (11/10/2)	
Rushes/Net Yards	37/195	47/139	
Passing Yards	264	226	
Passes (A/C/I)	26/13/1	37/20/1	
Total Offensive Plays/Yards	63/459	84/365	
Ave. Per Play	7.3	4.3	
Return Yards	52	11	
Fumbles/Lost	2/2	2/1	
Penalties/Yards	5/32	12/108	
Interception/Yards	1/6	1/8	
Punts/Yards/Ave.	3/63/21.0	5/89/17.8	
Punt Returns/Yards	4/46	1/3	
Kickoff Returns/Yards	5/116	5/106	
Possession Time	25:03	34:57	

Individual Statistics

RUSHING: MWSC - Augustus 2-5; Ramstack 6-(6); Kazee 21-165; Robinson 2-5; LaFave 5-28; Grimes 1-(2). WU - Graham 3-3; Smith 10-(24); Cummings 9-66; Coleman 5-10; Atwood 12-68; Murray 1-4; Pitcher 4-20; Potter 1-4; Turek 1-3.

PASSING: MWSC - Ramstack 22-13-1, 264; Goodwin 4-0-0, 0. WU - Smith 35-19-1, 225; Turek 2-1-0, 1.

RECEIVING: MWSC - Holt 3-47; LaFave 1-29; Adams 5-150; Hawkins 2-26; Stites 1-5; Starkey 1-7. WU - Potter 4-47; Coleman 2-19; Atwood 6-37; Murray 1-(6); Deal 2-31; Fisher 5-98.

KICKING: PUNTING: MWSC - LaFave 3-63, 21.0. WU - Sigg 3-85, 28.3; Team 2-4, 2.0. **FIELD GOALS:** MWSC - Dipple 0-1. WU - Brown 1-2.

RETURNS: PUNTS: MWSC - Hawkins 1-12; Perry 3-34. WU - Fisher 1-3. **KICKOFF:** MWSC - Hawkins 2-53; Perry 3-63. WU - Fisher 3-67; Coleman 2-39. **INTERCEPTIONS:** MWSC - Whitney 1-6. WU - Jackson 1-8.

TEAM STATISTICS

Game-By-Game
(Records: 2-8-0 overall; 2-7-0 MIAA *)

Opponent	Results	Att.
at Southwest Missouri	L 15-66	12,904
at Northeast Missouri *	L 8-42	4,300
NORTHWEST MISSOURI *	L 21-22	1,375
at Missouri Southern *	L 14-44	3,500
EMPORIA STATE *	L 18-25	2,000
CENTRAL MISSOURI *	W 13-10	2,100
at Missouri-Rolla *	L 21-26	1,000
SOUTHWEST BAPTIST *	W 21-17	1,000
at Pittsburg State *	L 29-48	6,000
MISSOURI WESTERN *	L 17-41	900

Attendance		Passes Attempted	283	207
Overall/Ave.	35,079/3,508	Passes Completed	145	98
Conference/Ave.	22,175/2,464	Passes Intercepted	14	7
Home/Ave.	7,375/1,475	Completion Pct.	.512	.473
Road/Ave.	27,704/5,541	Net Yds Passing	1,615	1,563

Score By Quarters		WU	OPP				
		1	2	3	4	Total	Ave.
WU	37	51	36	53	177	17.7	
OPP	76	117	61	87	341	34.1	

First Downs		WU	OPP
(Rush/Pass/Pen)	96/73/9	103/57/20	180
Fumbles/Lost	23/11	19/11	
Penalties/Yds	87/696	71/533	
Ave. Yds Per Penalty	8.0	7.5	
2-Pt Safety/1-Pt Safety	1/0	2/0	
3rd Down Conv. A/M	156/53	131/47	
3rd Down Conv. Pct.	.340	.359	
Time of Possession	5:19:20	4:40:30	

Rushing Attempts		438	458
Rushing Attempts	438	458	
Rushing Yds Gained	1,922	2,351	
Rushing Yds Lost	441	262	
Net Rushing Yards	1,481	2,089	
Ave. Yds Per Rush	3.4	4.6	
Ave. Yds Per Game	148.1	208.9	



Camron Pitcher was the team's second-leading rusher in 1992.

Individual Statistics

	G	TD	SCORING			FG	Saf	TP	P/G
			PAT/K	PAT/P	PAT/R				
Dritlein	8	4	0	0	0	0	0	24	3.0
Fisher	9	4	0	0	0	0	0	24	2.7
Brown	10	0	8	1	0	5	0	25	2.5
Schartz	10	4	0	0	0	0	0	24	2.4
D. Coleman	10	3	0	0	0	0	0	18	1.8
Podojil	10	2	0	3	0	0	0	18	1.8
J. Smith	6	1	0	0	0	0	0	6	1.0
Cummings	10	1	0	1	0	0	0	8	0.8
Braynen	3	0	0	1	0	0	0	2	0.7
Kincade	10	1	0	0	0	0	0	6	0.6
Horn	10	1	0	0	0	0	0	6	0.6
Potter	10	1	0	0	0	0	0	6	0.6
Rice	7	0	0	1	0	0	0	2	0.3
Joyce	10	0	0	0	1	0	0	2	0.2
WU	10	22	8	7	1	5	0	171	17.1
Opponents	10	59	40	2	1	4	1	414	14.4

	G	Pt	KICKING			PAT/M	PAT/A	Pct
			P/G	FGM	FGA			
Brown	10	23	2.3	5	9	8	10	.800
WU	10	23	2.3	5	9	8	10	.800
Opponents	10	52	5.2	4	6	40	50	.800

	G	P	PUNTING			Inside 20	BK	LG
			Yd	Yd/P	P/G			
Brown	10	15	468	31.2	1.5	4	0	46
Snodgrass	10	29	943	32.5	2.9	5	0	41
Team	3	2	0	0.0	0.7	0	2	0
WU	10	46	1,411	30.7	4.6	9	2	0
Opponents	10	32	1,067	33.3	3.2	10	0	0

	G/S	No	RUSHING			Yd/R	Yd/G	TD	LG
			+Yd	-Yd	Net				
Cummings	10/8	112	435	35	400	3.6	40.0	1	39
D. Coleman	10/8	48	214	15	199	4.2	19.9	2	46
K. Coleman	10/5	39	161	37	124	3.2	12.4	0	24
Fisher	9/7	34	115	27	88	2.6	9.8	2	24
Joyce	10/1	15	74	1	73	4.9	7.3	0	16
Graham	1/1	12	66	0	66	5.5	66.0	0	13
Dritlein	8/7	3	7	7	0	0.0	0.0	0	7
Braynen	3/0	1	0	0	0	0.0	0.0	0	0
Snodgrass	10/2	1	0	11	-11	-11.0	-1.1	0	0
Schartz	10/5	52	163	176	-13	-0.3	-1.3	4	31
J. Smith	6/5	28	22	120	-98	-3.5	-16.3	1	7
Team	3/0	1	0	5	-5	-5.0	-1.7	0	0
WU	10	346	1,257	434	823	2.4	82.3	10	0
Opponents	10	530	3,211	151	3,060	5.8	306.0	44	0

	G/S	No	Cmp	PASSING			L	Yd/G	TD	Int	Rate
				Pct	Yd	Yd/C					
Schartz	10/5	233	109	.468	1,430	13.1	60	143.0	7	14	96.2
Smith	6/5	170	88	.518	1,119	12.7	55	186.5	4	7	106.6
Potter	10/0	3	2	.667	29	14.5	15	2.9	0	0	147.9
WU	10	406	199	.490	2,578	13.0	257.8	11	21	101.0	
Opponents	10	196	104	.531	1,561	15.0	156.1	13	5	136.8	

	G/S	Plays	TOTAL OFFENSE			TD
			Yd	Yd/Play	Yd/G	
Schartz	10/5	285	1,417	5.0	141.7	11
J. Smith	6/5	198	1,021	5.2	170.2	5
Cummings	10/8	112	400	3.6	40.0	1
D. Coleman	10/8	48	199	4.2	19.9	2
K. Coleman	10/5	39	124	3.2	12.4	0
Fisher	9/7	34	88	2.6	9.8	2
Joyce	10/1	15	73	4.9	7.3	0
Graham	1/1	12	66	5.5	66.0	0
Potter	10/0	3	29	9.7	2.9	0
Dritlein	8/7	3	0	0.0	0.0	0
Braynen	3/0	1	0	0.0	0.0	0
Snodgrass	10/2	1	-11	-11.0	-1.1	0
Team	3/0	1	-5	-5.0	-1.7	0
WU	10	752	3,401	4.5	340.1	21
Opponents	10	726	4,621	6.4	462.1	57

	G/S	No	RECEIVING			TD	R/G	LG
			Yd	Yd/R	Yd/G			
Dritlein	8/7	51	742	14.6	92.8	4	6.4	55
Kincade	10/3	39	538	13.8	53.8	1	3.9	60
D. Coleman	10/8	27	223	8.3	22.3	1	2.7	39
Fisher	9/7	19	171	9.0	19.0	2	2.1	29
Simpson	4/2	19	252	13.3	63.0	0	4.8	35
Podojil	10/9	14	182	13.0	18.2	2	1.4	52
K. Coleman	10/5	10	149	14.9	14.9	0	1.0	44
Cummings	10/8	8	136	17.0	13.6	0	0.8	36
Potter	10/0	8	110	13.8	11.0	1	0.8	25
Reese	10/5	2	29	14.5	2.9	0	0.2	15
Braynen	3/0	1	39	39.0	13.0	0	0.3	39
Joyce	10/1	1	7	7.0	0.7	0	0.1	7
WU	10	199	2,578	13.0	257.8	11	19.9	0
Opponents	10	104	1,561	15.0	156.1	13	10.4	0

	G	Punt Returns					Kickoff Returns								
		No	Yd	Yd/R	Yd/G	R/G	No	Yd	Yd/R	Yd/G	R/GTD	LG			
Ragland	9	13	86	6.6	9.6	1.4	0	24	9	156	17.3	17.3	1.0	0	33
K. Coleman	10	0	0	0.0	0.0	0.0	0	---	29	612	21.1	61.2	2.9	0	77
Braynen	3	0	0	0.0	0.0	0.0	0	---	7	119	17.0	39.7	2.3	0	29
Kincade	10	0	0	0.0	0.0	0.0	0	---	6	59	9.8	5.9	0.6	0	16
Fisher	9	0	0	0.0	0.0	0.0	0	---	4	73	18.3	8.1	0.5	0	26
Potter	10	0	0	0.0	0.0	0.0	0	---	3	38	12.7	3.8	0.3	0	20
Podojil	10	0	0	0.0	0.0	0.0	0	---	1	5	5.0	0.5	0.1	0	5
WU	10	13	86	6.6	8.6	1.3	0	---	59	1,062	18.0	106.2	5.9	0	0
Opponents	10	24	151	6.3	15.1	2.4	0	---	28	554	19.8	55.4	2.8	0	0

	G	Int	INTERCEPTIONS			TD	LG
			Yds	Yd/R	I/G		
Peck	10	2	1	0.5	0.2	0	7
Jeffery	7	1	0	0.0	0.1	0	0
Ragland	9	1	13	13.0	0.1	0	13
Miller	7	1	32	32.0	0.1	0	32
WU	10	5	46	9.2	0.5	0	0
Opponent	10	21	257	12.2	2.1	1	0

	G/S	Tackles	DEFENSE			For Loss			FR	BL	PDSAF
			UT	AT	TT	T/G	QBS/Yds	TT/Yds			
Flowers	8/8	30	33	63	7.9	1/6	3/6	2	1	1	0
Peck	10/7	40	21	61	6.1	0/0	0/0	1	0	1	0
Reese	10/5	45	13	58	5.8	0/0	2/7	0	0	0	0
Shirley	8/8	30	19	49	6.1	0/0	0/0	0	2	1	0
Jeffery	7/6	37	11	48	6.9	0/0	1/1	1	0	4	0
Miller	7/7	24	22	46	6.6	0/0	3/7	1	0	1	0
Thornhill	8/7	24	16	40	5.0	0/0	2/7	1	0	4	0
Ragland	9/5	20	13	33	3.7	0/0	1/1	1	0	1	0
Small	9/5	16	15	31	3.4	0/0	1/1	1	0	0	0
Stokes	10/2	20	9	29	2.9	0/0	1/1	0	0	2	0
Seals	9/6	17	9	26	2.9	0/0	0/0	0	1	3	0
Williams	8/7	17	9	26	3.3	1/3	6/15	0	0	1	0
Lloyd	10/3	14	11	25	2.5	1/6	0/0	0	0	0	0
Floyd	7/6	8	13	21	3.0	0/0	1/1	0	0	2	0
Lay	10/6	13	8	21	2.1	0/0	1/2	0	0	0	0
Snodgrass	10/2	15	5	20	2.0	1/12	3/20	0	0	1	0
Roessler	7/4	12	7	19	2.7	0/0	1/1	0	0	0	0
Howard	6/1	10	6	16	2.7	0/0	3/9	0	0	0	0
Webber	10/0	11	5	16	1.6	0/0	1/4	0	0	0	0
Caryl	2/2	7	5	12	6.0	0/0	0/0	0	0	0	0
Koch	6/2	10	1	11	1.8	1/12	0/0	0	0	0	0
Giles	7/1	7	3	10	1.4	0/0	1/6	0	0	1	0
Gaul	6/1	5	4	9	1.5	0/0	2/4	0	0	0	0
Swingle	3/3	3	6	9	3.0	0/0	0/0	0	0	0	0
Rice	7/4	7	1	8	1.1	1/6	1/2	0	0	0	0
Potter	10/0	5	2	7	0.7	0/0	0/0	0	0	0	0
E. Smith	10/10	3	3	6	0.6	0/0	0/0	0	0	0	0
Cummings	10/8	3	2	5	0.5	0/0	0/0	0	0	0	0
Stegman	10/8	2	1	3	0.3	0/0	1/1	0	0	0	0
Parker	10/1	2	0	2	0.2	0/0	0/0	0	0	0	0
Kincade	10/3	2	0	2	0.2	0/0	0/0	0	0	0	0
Podojil	10/9	2	0	2	0.2	0/0	0/0	0	0	0	0
D. Coleman	10/8	2	0	2	0.2	0/0	0/0	1	0	0	0
Curry	9/1	0	1	1	0.1	0/0	0/0	0	0	0	0
Joyce	10/1	1	0	1	0.1	0/0	0/0	0	0	0	0
Crabtree	4/0	0	1	1	0.3	0/0	0/0	0	0	0	0
Schartz	10/5	1	0	1	0.0	0/0	0/0	0	0	0	0
Horn	10/10	1	0	1	0.1	0/0	0/0	0	0	0	0
Others (6)		15	2	17	---	0/0	0/0	1	0	0	0
WU	10	481	277	758	75.8	6/45	35/96	12	4	23	0
Opponents	10	441	274	715	71.5	36/256	60/192	16	1	53	1

Single-Game Bests

Longest Run from Scrimmage: 46 yds, DeMarko Coleman vs. Southwest Baptist

Most Rushing Attempts: 24, Nick Cummings vs. Missouri Southern

Most Rushing Yards: 132, Nick Cummings vs. Missouri Southern

Longest Pass Reception: 60 yds, Eric Kincade from Joe Schartz vs. Emporia State

Most Pass Attempts: 43, Jeremy Smith vs. Central Missouri State

Most Pass Completions: 23, Jeremy Smith vs. Missouri-Rolla

Most Yards Passing: 329, Jeremy Smith vs. Missouri-Rolla

Most Passes Caught: 11, Michael Dritlein vs. Missouri-Rolla and Central Missouri State

Most Yards Receiving: 183, Michael Dritlein vs. Missouri-Rolla

Most Yards Total Offense: 305, Jeremy Smith vs. Missouri-Rolla

Most Points Scored:

1993 Award Winners

Budweiser Most Valuable Player

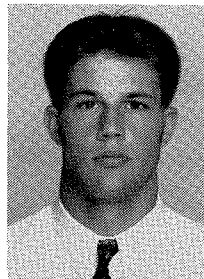

Michael Dritlein, SO
Wide Receiver

Second-Team GTE Academic All-America

Michael Dritlein Wide Receiver, SO

Second-Team All-Midwest Region

Michael Dritlein Wide Receiver, SO

First-Team All-Conference

Michael Dritlein Wide Receiver, SO

Honorable Mention All-Conference

Bryan Dugan Offensive Lineman, SO
Brad Horn Offensive Lineman, JR

First-Team GTE Academic All-District

Michael Dritlein Wide Receiver, SO

All-MIAA Academic Team

Michael Dritlein Wide Receiver, SO

Brett Miller Linebacker, SO
Kirk Potter Wide Receiver, JR

Athletics Director's Honor Roll

Beau Caryl Spring
Jeff Koch Fall, Spring
Brett Miller Fall
Kevin Peck Fall
Joe Schartz Fall
Jeremy Smith Fall
Grant Webber Fall

Co-Captains

Everald Flowers Linebacker, SR
Brett Miller Linebacker, SO
Donnovan Shirley Defensive Back, SR
Jeremy Smith Quarterback, SO

Budweiser Player of the Week

Anthony Simpson vs. Southern Illinois
Michael Dritlein vs. Missouri-Rolla
Jeremy Smith vs. Central Missouri State
Joe Schartz vs. Pittsburg State
Brad Podojil vs. Northwest Missouri State
Everald Flowers vs. Northeast Missouri State
Steve Stegman vs. Missouri Western
Nick Cummings vs. Missouri Southern
Eric Kincade vs. Emporia State
Nolan Jeffery vs. Southwest Baptist

Washburn Senior Award

Everald Flowers
Talmadge Graham
Miguel Mejinez
Donnovan Shirley
James Thornhill

Lettermen

Matt Bainbridge (1) Offensive Lineman, FR
Dan Brown (2) Kicker, SO
DeMarko Coleman (2) Running Back, SO
Keith Coleman (1) Running Back, FR
John Curry (1) Offensive Lineman, FR
Michael Dritlein (2) Wide Receiver, SO
Everald Flowers (4) Linebacker, SR
Mike Floyd (3) Defensive Lineman, JR
Greg Gaul (2) Defensive Lineman, SO
Nolan Jeffery (2) Defensive Back, SO
Mike Joyce (1) Running Back, FR
Eric Kincade (1) Wide Receiver, JR
Jeff Koch (1) Linebacker, FR
Brian Lay (1) Defensive Lineman, FR
Jason Lloyd (2) Defensive Lineman, SO
Brett Miller (2) Linebacker, SO
Joe O'Neal (2) Offensive Lineman, SO
Kevin Peck (1) Linebacker, FR
Brad Podojil (2) Tight End, SO
Kirk Potter (2) Wide Receiver, JR
Eryc Reese (2) Defensive Back, SO
Kiley Rice (3) Defensive Lineman, JR
Dan Roessler (1) Defensive Lineman, FR
Joe Schartz (1) Quarterback, FR
Keith Small (1) Linebacker, JR
Erik Smith (1) Offensive Lineman, JR
Jeremy Smith (2) Quarterback, SO
Paul Snider (1) Offensive Lineman, FR
Wendell Snodgrass (1) Linebacker, FR
Steve Stegman (1) Offensive Lineman, JR
Zuri Stokes (1) Defensive Back, FR
Brien Swingle (1) Defensive Lineman, JR
James Thornhill (3) Defensive Back, SR
Grant Webber (1) Defensive Lineman, FR

Football Comes to Campus in 1885

Back in 1885, when there were no paved streets in Topeka, and "MacVicar" was the name of the Washburn president and not one of those unpaved streets, an Englishman brought football to the Washburn campus.

Six years later, in 1891, the Ichabod football tradition entered a new era as Washburn played its first season of intercollegiate competition. According to Washburn records, there were no games played in 1895, allowing the 1991 squad to celebrate the 100th season in Washburn football history.

Washburn celebrated the 50th anniversary of football's debut on campus in 1935. Robert Stone, a member of the team in 1885, penned a brief sketch of the first 50 years of Washburn football which appeared in the Oct. 30 issue of the *Topeka Journal*. In the article, Stone recalled:

"Fifty years ago the Washburn college students organized the first college football team in the state. A young Englishman, who worked in the Santa Fe shops, brought with him from the old country an enthusiasm for the Rugby game. He organized a Santa Fe football team and challenged the Washburn students to organize and play. We accepted the challenge, organized a team and beat him. We then induced other colleges in the state to get into the field, and until after I graduated Washburn college our team was unbeaten on the football field. As I recollect, the first defeat was suffered at Columbia, Mo., in 1890."



Washburn's First Football Team (1885). From left: Griffith; Ed G. Buckland; Al E. Chamberlain (seated); Stroble (standing rear); John Kleinhans; Ed Swartz (captain); Robert Stone; Ed Kelly; Austin Muxxane (standing rear); Will Smith (seated); H.D. Tucker.

HISTORY

The following year-by-year results, all-time scores, series histories and coaches' records reflect on-the-field results. At the direction of the NCAA statistical services department, a contest which is forfeited after the game is indicated (*), but the on-the-field outcome of the game is reflected in the season's overall record, point totals, series histories and coaches' career records. An asterick also is used to indicate season records, series histories or coaches' records which do not reflect forfeitures. Beginning in 1937, only games against varsity programs of four-year, degree granting institutions are counted in the season's overall record, point totals, series histories and coaches' career records. Games against club teams after 1937 are listed only for historical purposes.

Year-By-Year Results

YEAR	RECORD	POINTS	YEAR	RECORD	POINTS	YEAR	RECORD	POINTS	YEAR	RECORD	POINTS
1891	1-4-0	46-146	1922	1-7-0	37-184	1953	7-1-0	170-46	1984	2-8-0	134-333
1892	0-2-0	0-80	1923	0-8-2	28-124	1954	6-2-0	120-100	1985	4-7-0	198-266
1893	1-0-0	18-0	1924	2-7-0	37-124	1955	6-2-1	185-111	1986	8-3-0	279-218
1894	3-1-0	76-30	1925	2-4-1	16-52	1956	3-6-0	134-163	1987	6-5-0 *	253-233
1895	No Record of Games Played		1926	3-4-1	52-97	1957	5-4-0	194-148	1988	7-4-0	291-233
1896	6-1-1	126-50	1927	1-7-0	21-130	1958	4-5-0	131-124	1989	3-7-0 *	132-240
1897	7-1-0	90-14	1928	2-7-0	51-148	1959	3-6-0	90-156	1990	4-6-0	112-214
1898	4-0-1	81-23	1929	5-6-0	100-110	1960	3-6-0	120-173	1991	1-10-0	94-304
1899	2-5-2	34-91	1930	7-2-0	189-92	1961	3-6-0 *	115-194	1992	2-8-0	177-341
1900	6-2-0	194-22	1931	7-3-0	101-66	1962	4-5-0	125-207	1993	0-10-0	171-414
1901	3-2-3	47-46	1932	6-3-1	125-67	1963	5-4-0 *	179-108			
1902	3-4-0	34-123	1933	4-6-1	75-55	1964	8-1-0	182-53			
1903	7-0-1	168-6	1934	2-5-1	37-67	1965	2-6-1	88-217			
1904	7-2-0	183-29	1935	4-6-0	108-103	1966	2-7-0	87-164			
1905	7-3-0	137-83	1936	2-6-1	53-148	1967	0-9-0	53-302			
1906	8-1-3	152-11	1937	0-10-0	38-209	1968	2-7-0	81-241			
1907	8-0-0	124-11	1938	6-3-0	160-160	1969	5-5-0	169-234			
1908	4-5-1	86-104	1939	6-4-0	145-148	1970	5-3-2	186-161			
1909	4-4-0	95-146	1940	4-6-0	137-198	1971	5-5-0	176-151			
1910	4-4-0	115-100	1941	5-2-2	144-69	1972	4-6-0 *	166-182			
1911	3-5-1	65-99	1942	1-6-0	21-148	1973	3-6-1	111-155			
1912	5-3-0	129-51	1943	2-4-2	52-112	1974	8-3-0	235-169			
1913	3-3-2	95-61	1944	1-6-0	24-223	1975	5-5-0	227-152			
1914	5-3-0	113-77	1945	3-1-0	60-34	1976	6-4-0	200-210			
1915	3-4-1	42-133	1946	6-2-1	138-86	1977	6-3-1	268-229			
1916	3-6-0	47-166	1947	7-1-0	159-56	1978	3-7-0 *	208-222			
1917	2-6-2	45-107	1948	3-5-1	177-125	1979	4-6-0	163-193			
1918	4-1-0	90-38	1949	7-2-0	249-136	1980	2-8-0	166-321			
1919	7-1-1	212-40	1950	3-4-1	82-120	1981	3-7-0	92-215			
1920	5-2-3 *	82-63	1951	6-3-0	196-160	1982	1-9-0	96-248			
1921	3-5-1	54-111	1952	4-5-0	143-163	1983	8-2-0	226-132			

— TOTALS —

Record 408-449-44
 Percentage477
 Points For 12,336
 Points Against 14,502
 Winning Seasons 42
 Losing Seasons 54
 Undeafated Seasons 4
 (1893, 1898, 1903, 1907)
 Winless Seasons 5
 (1892, 1923, 1937, 1967, 1993)
 Most Consecutive
 Winning Seasons 5
 (1903-07)
 Most Consecutive
 Losing Seasons 9
 (1921-29)

MIAA Review

Final Standings

Rank	Team	W-L-T	Points	Points Per Game
1.	Missouri Southern *	9-0-0	1,000	.864
2.	Pittsburg State *	8-1-0	.889	.727
3.	Missouri Western	6-2-1	.722	.773
	Central Missouri State	6-2-1	.722	.750
5.	Northeast Missouri State	5-4-0	.556	.545
6.	Emporia State	3-6-0	.333	.300
	Northwest Missouri State	3-6-0	.333	.273
8.	Missouri-Rolla	2-7-0	.222	.300
	Southwest Baptist	2-7-0	.222	.182
10.	Washburn	0-9-0	.000	.000

* Participated in the NCAA Division II Playoffs

Final Individual Leaders

Rushing	1. Henry Caldwell, Central Missouri State	115.0
Passing Efficiency	1. Matt Cook, Missouri Southern	143.5
Total Offense	1. Matt Cook, Missouri Southern	248.4
	6. Joe Schartz, Washburn	141.7
All-Purpose Yards	1. Henry Caldwell, Central Missouri State	150.1
	10. Michael Dritlein, Washburn	92.8
Receptions	1. Michael Dritlein, Washburn	6.4
	3. Eric Kincade, Washburn	3.9
Receiving Yardage	1. Rod Smith, Missouri Southern	98.6
	2. Michael Dritlein, Washburn	92.8
	5. Eric Kincade, Washburn	53.8

Interceptions	1. Cedric Florence, Missouri Southern	0.70
Punt Returns	1. Matt Henry, Missouri-Rolla	10.8
	5. Maurice Ragland, Washburn	6.6
Kickoff Returns	1. Albert Bland, Missouri Southern	27.2
Punting	1. David Mitchell, Pittsburg State	41.4
Field Goals	1. Eivind Listerud, Missouri-Rolla	1.20
Scoring	1. Henry Caldwell, Central Missouri State	9.6

Final Team Leaders

Total Offense	1. Missouri Southern	400.5	Total Defense	1. Central Missouri State	250.9
	8. Washburn	340.1		10. Washburn	462.1
Passing Offense	1. Washburn	257.8	Rushing Defense	1. Central Missouri State	99.0
Rushing Offense	1. Pittsburg State	289.4		10. Washburn	306.0
	10. Washburn	82.3	Pass Defense Efficiency	1. Pittsburg State	91.6
Scoring Offense	1. Missouri Southern	32.4		10. Washburn	136.8
	9. Washburn	17.1	Scoring Defense	1. Pittsburg State	11.9
				10. Washburn	31.4

Series History

Arkansas-Monticello	0-1-0	Lincoln Medics	1-0-0
Arkansas Tech	0-3-0	McPherson	2-1-0
Army	0-1-0	Midland	7-0-0
Augustana	2-0-0	Millikin	1-0-0
Baker	14-9-3	Mississippi Valley	0-1-0
Beloit	1-1-0	Missouri	2-1-0
Benedictine	16-14-0	Missouri-Rolla	1-4-0
Bethany	2-1-0	Missouri Southern	8-15-1
Campbell	1-0-0	Missouri Valley	8-7-0 *
Central Missouri	13-10-2 *	Missouri Wesleyan	1-0-0
Colorado	0-1-1	Missouri Western	10-10-2 *
Colorado College	6-5-1	Morningside	1-2-0
Colorado Mines	7-4-0	Nebraska	0-4-0
Colorado State	0-3-0	Nebraska-Omaha	13-14-1
Cooper	2-2-0	Northeast Missouri	2-9-0 *
Creighton	1-2-0	Northeastern State	1-1-0 *
Denver	2-1-0	Northern Colorado	0-4-0
Denver Area College	1-3-0	Northern Illinois	0-2-0
Denver Wheel Club	1-1-0	Northwest Missouri	4-8-0
Doane	5-1-0	Oklahoma	2-2-2
Drake	0-6-0	Oklahoma State	1-6-0
Drury	0-1-0	Ottawa	12-6-5
East Central	0-1-0	Peru State	6-1-0
East Texas State	0-2-0	Pittsburg State	18-47-1 *
Eastern New Mexico	2-4-0	Rockhurst	3-0-0
Emporia, College of	14-15-3	St. Joseph Medics	1-0-0
Emporia State	42-42-6 *	St. Mary of the Plains	4-1-0
Fort Hays State	33-17-3 *	St. Mary's	14-8-0
Fort Leavenworth	1-0-0	St. Mary's TX	1-1-0
Fort Riley	2-0-1	St. Regis	0-1-0
Fresno State	1-2-0	Sam Houston State	0-1-0
Friends	3-1-0	South Dakota	1-1-0
Gonzaga	0-2-0	Southeast Missouri	0-3-0
Grinnell	4-2-0	Southern Colorado	4-7-0
Harding	1-0-0	Southern Illinois	0-1-0
Haskell	10-9-1	Southwest Baptist	3-2-0
Hastings	1-0-0	Southwest Missouri	2-4-1
Highland Park	1-0-0	Southwestern	15-5-1
Iowa Wesleyan	1-0-0	Tarkio	1-0-0
Kansas	6-27-4	Tennessee-Martin	0-1-0
Kansas City	1-0-0	Topeka High School	7-0-0
Kansas City Medics	0-0-0	Topeka Independents	2-0-0
Kansas City YMCA	1-0-0	Tulsa	0-6-0
Kansas Medics	1-0-0	Washington	1-2-0
Kansas State	12-18-2	Wayne State	9-5-0 *
Kansas Wesleyan	2-4-0	Western Illinois	1-2-0
Kearney State	6-14-0 *	Westminster	0-1-0
Langston	1-0-0	Wichita State	11-16-1
Lincoln	1-0-0 *	William Jewell	7-5-0

Coaching History

COACH (YEARS)	RECORD		
W.M. Gains (1894)	3-1-0	Ernest Bearg (1929-35)	35-31-3
W. Griffith (1896)	6-1-1	Elmer Holm (1936-41)	23-31-3
Paul Coldren (1897-98)	11-1-1	Bob Raugh (1942-43)	3-10-2
William Melford (1899)	2-5-2	Dee Erickson (1944)	1-6-0
Ben Owen (1900)	6-2-0	Lew Lane (1945)	3-1-0
Lawrence Banks (1901)	3-2-3	Dick Godlove (1946-58)	67-42-4
H. Ward Page (1902)	3-4-0	Ralph Brown (1959-61)	9-18-0 *
A.R. Kennedy (1903)	7-0-1	Ellis Rainsberger (1962-64)	17-10-0 *
John Outland (1904-05)	14-5-0	Ed Linta (1965-66)	4-13-1
Garfield Weede (1906-08)	20-6-4	Bill Schaake (1967-68)	2-16-0
Robert Stewart (1909-10)	8-8-0	Harold Elliott (1969-70)	10-8-2
William Lloyd Driver (1911-12)	8-8-1	Bob Noblitt (1971-73)	12-17-1 *
Glen Gray (1913-15)	11-10-3	Larry Elliott (1974-78)	28-22-1 *
A.R. Kennedy (1916-17)	5-12-2	Gary Hampton (1979-80)	6-14-0
Ernest Bearg (1918-19)	11-2-1	Glenn Jagodzinske (1981-82)	4-16-0
Dwight Ream (1920-21)	8-7-4 *	George Tardiff (1983-84)**	8-7-0
G.D. Vosburg (1922)	1-7-0	Larry Elliott (1984**-89)	30-29-0 *
George Woodward (1923-26)	7-23-4	Dennis Caryl (1990-93)	7-32-0
Roy Wynne (1927-28)	3-14-0	Andy Williams (1993 ***)	0-2-0

Top Five Coaches by Winning Percentage

(Minimum 25 games)

- Garfield Weede (1906-08) 20-6-4 .733
- Ellis Rainsberger (1962-64) 17-10-0 * .630
- Dick Godlove (1946-58) 67-42-4 .611
- Ernest Bearg (1918-19; 1929-35) 46-33-4 .578
- Larry Elliott (1974-78; 1984**-89) 58-51-1 * .532

Top Five Coaches by Victories

- Dick Godlove (1946-58) 67
- Larry Elliott (1974-78; 1984-89) 58*
- Ernest Bearg (1918-1991; 1929-35) 46
- Elmer Holm (1936-41) 23
- Garfield Weede (1906-08) 20

* Record does not reflect forfeitures.

** Tardiff and Elliott each coached five games in 1984.

*** Williams was acting head coach for final two games.

Ichabods Claim Six Conference Titles During Stints with Nine Conferences

Throughout its athletic history, Washburn has looked beyond the state borders of Kansas to find conference affiliations. The university has competed in nine different conferences, including its current association with the Mid-America Intercollegiate Athletics Association (MIAA), an NCAA Division II league consisting of institutions in Missouri and Kansas.

Washburn's longest association was with the Central Intercollegiate Conference, of which the Ichabods were members from 1941 to 1968. Like the MIAA, the CIC included institutions in Missouri and Kansas.

Membership in three conferences was more regional in nature, forcing the Ichabods to travel throughout five states. The Missouri Valley Conference consisted of schools in Nebraska, Kansas, Oklahoma, Iowa and Missouri, many of whom are currently NCAA Division I member institutions. Both the Rocky Mountain Athletic Conference and the Great Plains Athletic Conference put the Ichabods on the road to Colorado, Utah, New Mexico, Nebraska and Kansas.

Washburn has won two outright conference championships, while earning co-championships four times. The Ichabods were Central Conference co-champions in 1931. They held the title of Central Intercollegiate Conference co-champions in 1949, 1953, and 1954.

In 1964, Washburn won its first outright championship by claiming the Central Intercollegiate Conference title. Washburn's most recent conference crown was won in 1983 as members of the Central States Intercollegiate Conference.

1891	Intercollegiate Athletic Association
1901-27	Kansas Conference
1928-34	Central Conference
1935-40	Missouri Valley Conference
1941-68	Central Intercollegiate Conference
1969-71	Rocky Mountain Athletic Conference
1972-75	Mountain and Plains Intercollegiate Athletic Association (Great Plains Athletic Conference)
1976-88	Central States Intercollegiate Conference
1989-	Mid-America (formerly Missouri) Intercollegiate Athletics Association

1891	1-4-0
KC YMCA	W 8-2
Baker	L 18-28
Kansas	L 10-32
Kansas	L 10-38
Baker	L 0-46
POINTS	46-146

1892	0-2-0
Baker	L 0-44
Kansas	L 0-36
POINTS	0-80

1893	1-0-0
Topeka High School	W 18-0
POINTS	18-0

1894 W. M. Gains	3-1-0
Midland	W 18-4
College of Emporia	W 16-4
Midland	W 42-0
College of Emporia	L 0-22
POINTS	76-30

1895 No Record of Games Played

1896 W. Griffith	6-1-1
Fort Riley	T 4-4
Topeka Independents	W 28-0
Midland	W 32-0
Haskell	W 8-6
Midland	W 30-0
Kansas Medics	W 10-0
Topeka Independents	W 14-0
St. Mary's	L 0-40
POINTS	126-50

1897 Paul Coldren	7-1-0
Haskell	W 6-0
Topeka High School	W 6-0
Fort Leavenworth	W 8-4
Ottawa	L 4-10
Kansas State	W 4-0
Topeka High School	W 18-0
Kansas State	W 36-0
Haskell	W 8-0
POINTS	90-14

1898 Paul Coldren	4-0-1
Midland	W 18-6
Denver A.C.	W 5-0
Denver Wheel Club	W 22-5
Ottawa	T 12-12
Kansas State	W 24-0
POINTS	81-23

1899 William Melford	2-5-2
KC Medics	T 0-0
Kansas	L 0-35
Kansas State	W 24-0
Ottawa	W 10-5
Denver A.C.	L 0-5
College of Emporia	T 0-0
Emporia State	L 0-11
Kansas	L 0-23
Haskell	L 0-12
POINTS	34-91

1900 Ben Owen	6-2-0
Haskell	W 11-0
Kansas	W 24-0
Fort Riley	W 80-0
Colorado College	W 29-6
Denver A.C.	L 0-5
Haskell	L 5-11
Kansas	W 29-0
Ottawa	W 16-0
POINTS	194-22

1907 Garfield Weede	8-0-0
Topeka High School	W 10-0
Emporia State	W 18-0
Haskell	W 33-0
St. Mary's	W 22-6
Kansas	W 12-5
Kansas State	W 5-0
Wichita State	W 12-0
Oklahoma	W 12-0
POINTS	124-11

1901 Lawrence Banks	3-2-3
Emporia State	W 6-0
KC Medics	T 0-0
St. Joseph Medics	W 6-5
Kansas	T 0-0
Denver A.C.	L 0-18
Denver Wheel Club	L 5-11
Bethany	W 18-0
Ottawa	T 12-12
POINTS	47-46

1902 H. Ward Page	3-4-0
Kansas	L 0-33
Haskell	L 5-41
Missouri	L 0-28
Ottawa	L 0-16
Emporia State	W 6-0
College of Emporia	W 17-5
Central Missouri	W 6-0
POINTS	34-123

1903 A.R. Kennedy	7-0-1
Emporia State	T 0-0
College of Emporia	W 47-0
Lincoln Medics	W 29-0
Kansas State	W 34-0
Kansas	W 5-0
Bethany	W 12-6
Missouri	W 6-0
Highland Park	W 35-0
POINTS	168-6

1904 John Outland	7-2-0
College of Emporia	W 10-0
Emporia State	W 21-0
Wichita State	W 10-0
Doane	W 45-6
Kansas	L 0-5
Haskell	L 0-14
Kansas State	W 56-0
Missouri	W 18-0
Ottawa	W 23-4
POINTS	183-29

1905 John Outland	7-3-0
College of Emporia	W 39-0
Emporia State	W 29-6
Kansas State	W 12-5
Ottawa	W 16-6
Oklahoma	W 9-6
Wichita State	W 10-6
Kansas	L 11-18
Colorado	L 5-30
Denver	W 6-0
Colorado College	L 0-6
POINTS	137-83

1906 Garfield Weede	8-1-3
Topeka High School	W 9-0
Kansas State	L 4-23
Friends	W 28-0
Kansas State	W 9-0
College of Emporia	W 29-0
Emporia State	W 6-0
Colorado	T 0-0
Fort Riley	W 18-0
Kansas State	W 5-4
Wichita State	L 6-7
Kansas	T 0-0
St. Mary's	W 42-0
Oklahoma	T 0-0
POINTS	152-11

1909 Robert Stewart	4-4-0
Topeka High School	W 12-0
Kansas State	L 0-40
Emporia State	W 24-6
Kansas	L 0-17
St. Mary's	W 12-11
Oklahoma	L 8-42
Campbell	W 34-0
Denver	L 5-30
POINTS	95-146

Did Washburn Throw First Forward Pass?

When an athlete or team accomplishes a "first" these days, all America can witness as modern technology is capable of bringing it into our living rooms. Firsts which happened decades ago, like who threw the first forward pass, are a little less clear.

Many schools — Washburn included — claim to have thrown the first forward pass. Whether Washburn did or not depends on how the implementation of the rule is viewed.

Records indicate that the forward pass rule was written by Navy coach Paul Dashiell and became a legal part of the game in 1906. Any forward pass thrown before the official rule would be illegal, and in this researcher's opinion, not a historical first. Accepting that view prohibits one from believing that the first forward pass was thrown during either a Yale-Princeton game in 1876 or a North Carolina-Georgia game in 1895, as various documents show.

According to Pat Harmon, historian at the National College Football Hall of Fame, the first legal collegiate forward pass was thrown by St. Louis University during a Sept. 5, 1906, against Carroll College.

So we have illegal forward passes before the 1906 rule, and legal forward passes after the rule. But what about a pass thrown during a game designed to test proposed rules changes? That is where Washburn's claim comes into play. If you believe a "first" can happen during a game testing proposed rules, then Washburn is correct in claiming it threw the first forward pass.

The Capper/MRI Quick-Fact Book of Kansas states on p. 15: "The first forward pass in football history was thrown in December 1905 in a football game between Washburn University and Fairmount College."

An article in the Oct. 30, 1935, edition of the *Topeka Journal*, entitled "Washburn Played Game 30 Years Ago Testing New Grid Rules Suggested," reports: "Washburn was in the football spotlight Christmas Day in 1905 when the Ichabods played a postseason game with Fairmount in Wichita to test the proposed rules changes. It was known as the "Walter Camp" game."

The *Kansas Historical Quarterly* published an article entitled "Evans: College Football in Kansas," which quotes Bliss Isely, who played in the 1905 game: "The first forward pass in history was thrown that afternoon by Bill Davis to Art Solter and was good for a 10-yard gain."

The article goes on to say "Isley said that the pass delivery was primitive. Davis heaved the ball with both hands like a basketball player shooting a free throw and it wobbled through the air."

From these sources, this researcher concludes that Washburn did indeed throw the first forward pass on Christmas Day, 1905, during a game designed to test a new set of rules. The game in question was not the regular season contest listed in this media guide — in which Washburn prevailed 10-6 — but rather a scoreless tie which is not listed with the 1905 scores.

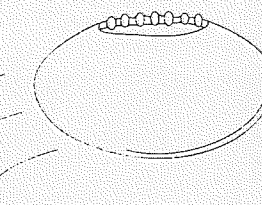

1908 Garfield Weede	4-5-1
Topeka High School	W 17-6
Kansas State	L 4-23
Emporia State	W 6-0
Wichita State	L 16-25
Kansas	L 0-23
St. Mary's	L 0-6
Oklahoma	T 6-6
Haskell	W 11-4
Ottawa	W 26-5
Drake	L 0-6
POINTS	86-104

1910 Robert Stewart	4-4-0
College of Emporia	W 27-15
Baker	W 28-5
Ottawa	L 0-9
Emporia State	L 12-14
Kansas	L 6-21
Missouri Wesleyan	W 33-0
Tarkio	W 9-3
Kansas State	L 0-33
POINTS	115-100

1911 William Lloyd Driver	3-5-1
College of Emporia	L 0-17
Ottawa	T 0-0
Wichita State	L 0-22
Haskell	W 28-3
Oklahoma	L 0-37
Kansas	L 6-14
Emporia State	W 8-0
St. Mary's	W 18-0
Kansas State	L 5-6
POINTS	65-99

1912 William Lloyd Driver	5-3-0
Denver	W 12-0
William Jewell	W 7-0
Ottawa	W 55-0
Emporia State	L 6-7
Kansas	W 10-0
Drury	L 14-16
St. Mary's	W 22-7
Kansas State	L 3-21
POINTS	129-51

1913 Glen Gray	3-3-2
Kansas State	T 6-6
Emporia State	W 41-7
Kansas	L 0-14
St. Mary's	W 24-12
College of Emporia	T 0-0
William Jewell	W 24-0
Oklahoma State	L 0-3
Nebraska	L 0-19
POINTS	95-61

ALL-TIME SCORES

1914 Glen Gray	5-3-0
Kansas State	W 26-16
Emporia State	L 0-19
Kansas	L 14-20
St. Mary's	W 33-3
College of Emporia	W 20-2
Central Missouri	W 6-0
Baker	W 7-3
Nebraska	L 7-14
POINTS	113-77

1915 Glen Gray	3-4-1
Cooper	L 0-6
Baker	L 0-10
Nebraska	L 0-47
Central Missouri	W 19-7
Emporia State	T 7-7
Kansas	W 0-41
College of Emporia	W 16-9
Kansas State	L 0-6
POINTS	42-133

1916 A.R. Kennedy	3-6-0
Cooper	W 20-0
Friends	L 0-25
Baker	W 13-9
Ottawa	W 7-6
Emporia State	L 7-23
Kansas	L 0-27
Wichita State	L 0-9
College of Emporia	L 0-20
Kansas State	L 0-47
POINTS	47-166

1917 A.R. Kennedy	2-6-2
Midland	W 24-0
Cooper	L 0-3
Ottawa	W 19-6

Kansas	L 2-34
Baker	T 0-0
Emporia State	T 0-0
St. Mary's	L 0-13
Wichita State	L 0-6
College of Emporia	L 0-7
Kansas State	L 0-38
POINTS	45-107

1918 Ernest Bearg	4-1-0
Emporia State	W 22-3
Haskell	W 32-7
Midland	W 14-0
Kansas State	L 9-28
St. Mary's	W 13-0
POINTS	90-38

1919 Ernest Bearg	7-1-1
Cooper	W 47-0
Ottawa	W 32-14
Kansas	T 0-0
Baker	W 13-0
Wichita State	W 53-0
Emporia State	W 20-6
College of Emporia	L 0-7
St. Mary's	W 40-7
Fort Hays State	W 7-6
POINTS	212-40

1920 Dwight Ream	5-2-3
Nebraska	L 0-14
Kansas	L 0-6
Ottawa	W 16-7
Baker	W 14-9
Wichita State	W 7-0
Emporia State	T 7-7
College of Emporia	T 14-14
St. Mary's	W 17-6

Kansas State	T 0-0
Pittsburg State	W 7-0 *
POINTS	82-63

* Forfeited later by WU

1921 Dwight Ream	3-5-1
Kansas	L 7-28
Pittsburg State	L 7-21
Ottawa	T 0-0
Baker	W 17-16
Wichita State	W 7-6
Emporia State	W 10-7
College of Emporia	L 3-6
St. Mary's	L 3-14
Oklahoma State	L 0-13
POINTS	54-111

1922 G.D. Vosburg	1-7-0
Ottawa	W 19-13
Kansas State	L 0-47
Kansas	L 3-32
Baker	L 6-14
Emporia State	L 0-34
College of Emporia	L 2-6
St. Mary's	L 7-32
Pittsburg State	L 0-6
POINTS	37-184

1923 George Woodward	0-8-2
Kansas State	L 0-25
Kansas Wesleyan	L 0-16
Ottawa	L 0-13
McPherson	L 7-14
College of Emporia	L 0-10
St. Mary's	L 7-12
Emporia State	T 7-7
Pittsburg State	L 0-10
Baker	T 0-0

Haskell	L 7-17
POINTS	28-124

1924 George Woodward	2-7-0
Kansas City	W 17-6
Kansas State	L 0-23
McPherson	W 10-0
Ottawa	L 3-6
College of Emporia	L 7-28
Emporia State	L 0-18
St. Mary's	L 0-10
Baker	L 0-13
Pittsburg State	L 0-20
POINTS	37-124

1925 George Woodward	2-4-1
Ottawa	T 0-0
Bethany	L 0-22
College of Emporia	L 0-16
Kansas Wesleyan	W 6-0
Emporia State	L 0-6
St. Mary's	W 7-0
Baker	L 3-7
POINTS	16-52

1926 George Woodward	3-4-1
Kansas	L 6-14
Ottawa	W 13-0
College of Emporia	L 7-19
Kansas Wesleyan	L 0-10
McPherson	W 13-9
Emporia State	L 0-35
St. Mary's	W 10-7
Baker	T 3-3
POINTS	52-97

1927 Roy Wynne	1-7-0
St. Regis	L 0-19
Ottawa	L 0-7
College of Emporia	L 0-45
Kansas Wesleyan	L 0-13
Friends	W 7-0
Emporia State	L 7-20
St. Mary's	L 7-12
Baker	L 0-14
POINTS	21-130

1928 Roy Wynne	2-7-0
William Jewell	L 12-20
College of Emporia	L 0-20
Pittsburg State	W 12-0
Wichita State	L 0-27
Emporia State	L 6-45
Doane	W 19-0
Fort Hays State	L 2-6
Southwestern	L 0-12
Westminster	L 0-18
POINTS	51-148

1929 Ernest Bearg	5-6-0
Haskell	L 0-14
William Jewell	L 2-16
Baker	L 14-19
Pittsburg State	W 12-7
College of Emporia	L 0-6
Wichita State	L 0-20
Emporia State	W 6-2
St. Mary's	W 19-0
Tulsa	L 7-19
Southwestern	W 13-7
Fort Hays State	W 27-0
POINTS	100-110

1930 Ernest Bearg	7-2-0
Haskell	L 14-27
Kansas State	L 0-14
College of Emporia	W 26-0
Wichita State	W 32-12
Emporia State	W 13-6
St. Mary's	W 27-13
Fort Hays State	W 31-7

Southwestern	W 33-6
Pittsburg State	W 13-7
POINTS	189-92

1931 Ernest Bearg	7-3-0
Haskell	W 6-0
Baker	W 18-0
Fort Hays State	W 27-7
Wichita State	W 7-6
Emporia State	W 20-7
Pittsburg State	W 15-0
College of Emporia	L 6-18
Southwestern	W 2-0 *
Kansas State	L 0-22
Kansas	L 0-6
POINTS	101-66

* Forfeit win

1932 Ernest Bearg	6-3-1
Baker	W 19-0
College of Emporia	W 13-6
Tulsa	L 0-20
Fort Hays State	W 12-0
Haskell	L 0-6
Emporia State	T 0-0
Pittsburg State	W 27-7
Fresno State	W 26-0
Southwestern	W 21-0
Wichita State	L 7-28
POINTS	125-67

1933 Ernest Bearg	4-6-1
Baker	W 26-0
Haskell	L 0-6
College of Emporia	W 6-3
Tulsa	L 0-7
Pittsburg State	W 6-0
Nebraska-Omaha	W 31-0
Emporia State	L 6-7
Fresno State	L 0-7
Fort Hays State	T 0-0
Southwestern	L 0-6
Wichita State	L 0-19
POINTS	75-55

1934 Ernest Bearg	2-5-1
Haskell	T 0-0
Army	L 0-19
Pittsburg State	L 13-18
Emporia State	L 6-14
Kansas State	L 6-14
Southwestern	W 6-0
Gonzaga	L 0-2
Wichita State	W 6-0
POINTS	37-67

1935 Ernest Bearg	4-6-0
Baker	W 32-7
Emporia State	W 12-7
Grinnell	L 6-12
Benedictine	L 6-13
Tulsa	L 6-19
Gonzaga	L 0-21
Haskell	W 14-2
Creighton	W 20-3
Fort Hays State	L 6-12
Wichita State	L 6-7
POINTS	108-103

1936 Elmer Holm	2-6-1
Wichita State	W 13-6
Kansas	L 6-19
Emporia State	L 7-14
Oklahoma State	L 0-6
Grinnell	W 7-6
Creighton	L 20-32
Colorado College	T 0-0
Tulsa	L 0-47
Drake	L 0-18
POINTS	53-148

1943 Bob Raugh	2-4-2
Kansas	T 0-0
Kansas State	L 7-13
Pittsburg State	L 7-27
Kansas	L 0-13
Pittsburg State	L 0-39
Central Missouri	T 0-0

1937 Elmer Holm	0-10-0
Emporia State	L 6-12
Kansas	L 2-25
Drake	L 0-25
Oklahoma State	L 3-25
Grinnell	L 0-13
Colorado College	L 0-6
Kansas State	L 7-20
St. Mary's TX	L 13-51
Benedictine	L 0-13
Wichita State	L 7-19
POINTS	38-209

1938 Elmer Holm	6-3-0
Baker	W 34-0
Emporia State	W 19-6
Kansas	L 14-58
Colorado College	W 20-0
Wichita State	L 6-35
Oklahoma State	W 14-0
Grinnell	W 6-0
Kansas State	L 14-41
St. Mary's TX	W 33-20
POINTS	160-160

1939 Elmer Holm	6-4-0
Baker	W 27-0
Emporia State	W 12-0
Washington	W 26-20
Colorado College	W 22-6
Oklahoma State	L 6-27
Benedictine	W 20-14
Drake	L 7-20
Grinnell	W 19-7
Creighton	L 0-47
Wichita State	L 6-7
POINTS	145-148

1940 Elmer Holm	4-6-0
College of Emporia	W 26-0
Tulsa	L 6-37
Emporia State	L 7-38
Washington	L 20-28
Grinnell	W 7-6
Wichita State	L 6-14
Drake	L 6-19
Oklahoma State	L 14-33
Rockhurst	W 25-23
Benedictine	W 20-0
POINTS	137-198

1941 Elmer Holm	5-2-2
College of Emporia	W 26-0
Kansas Wesleyan	W 20-0
Emporia State	L 12-20
Pittsburg State	T 7-7
Wichita State	T 7-7
Benedictine	L 6-7
Fort Hays State	W 21-0
Peru State	W 33-7
Rockhurst	W 33-0
POINTS	144-69

1942 Bob Raugh	1-6-0
Kansas Wesleyan	L 0-6
Emporia State	L 0-12
Pittsburg State	L 0-19
Wichita State	L 0-42
Benedictine	L 6-34
Fort Hays State	W 21-13
Fort Riley	L 0-13 *
Southwestern	L 0-22
POINTS	21-148

* Does not count in overall record

1949 Dick Godlove	7-2-0
Doane	W 31-13
Northern Illinois	L 27-40
Emporia State	L 14-19
Nebraska-Omaha	W 13-6
Pittsburg State	W 27-19
Benedictine	W 21-0
Rockhurst	W 60-0
Fort Hays State	W 35-13
Southwestern	W 21-20
POINTS	249-136

Kansas State	W 13-6
Doane	W 25-14
POINTS	52-112

1944 Dee Erickson	1-6-0
Northwest Missouri	L 0-27
Central Missouri	W 12-2
Kansas	L 0-47
Colorado College	L 0-67
Pittsburg State	L 6-26
Northwest Missouri	L 0-28
Drake	L 6-26
POINTS	24-223

1945 Lew Lane	3-1-0
Central Missouri	W 25-0
Peru State	W 21-0
Fort Riley	W 19-0 *
Olathe Air Force Base	L 0-19 *
Wichita State	W 14-0
Kansas	L 0-34
POINTS	60-34

* Does not count in overall record

1946 Dick Godlove	6-2-1
Hastings	W 25-0
Augustana	W 7-0
Emporia State	W 20-12
Iowa Wesleyan	W 27-6
Pittsburg State	W 12-7
Benedictine	W 27-6
Wichita State	L 0-21
Fort Hays State	T 20-20
Southwestern	L 0-14
POINTS	138-86

1947 Dick Godlove	7-1-0
Peru State	W 12-6
Augustana	W 27-0
Emporia State	L 6-12
Pittsburg State	W 13-12
Benedictine	W 26-6
Nebraska-Omaha	W 21-6
Fort Hays State	W 47-14
Southwestern	W 7-0
POINTS	159-56

1948 Dick Godlove	3-5-1
Peru State	W 35-13
Northern Illinois	L 26-30
Emporia State	L 0-7
Washington	L 0-28
Pittsburg State	W 25-7
Benedictine	W 53-0
Nebraska-Omaha	L 19-20
Fort Hays State	T 6-6
Southwestern	L 13-14
POINTS	177-125

1949 Dick Godlove	7-2-0
Doane	W 31-13
Northern Illinois	L 27-40
Emporia State	L 14-19
Nebraska-Omaha	W 13-6
Pittsburg State	W 27-19
Benedictine	W 21-0
Rockhurst	W 60-0
Fort Hays State	W 35-13
Southwestern	W 21-20
POINTS	249-136

1950 Dick Godlove	3-4-1
Doane	L 0-7
Baker	W 20-7
Emporia State	L 19-27
Nebraska-Omaha	L 6-26
Pittsburg State	L 6-39
Benedictine	W 10-0
Fort Hays State	W 7-0
Southwestern	T 14-14
POINTS	82-120

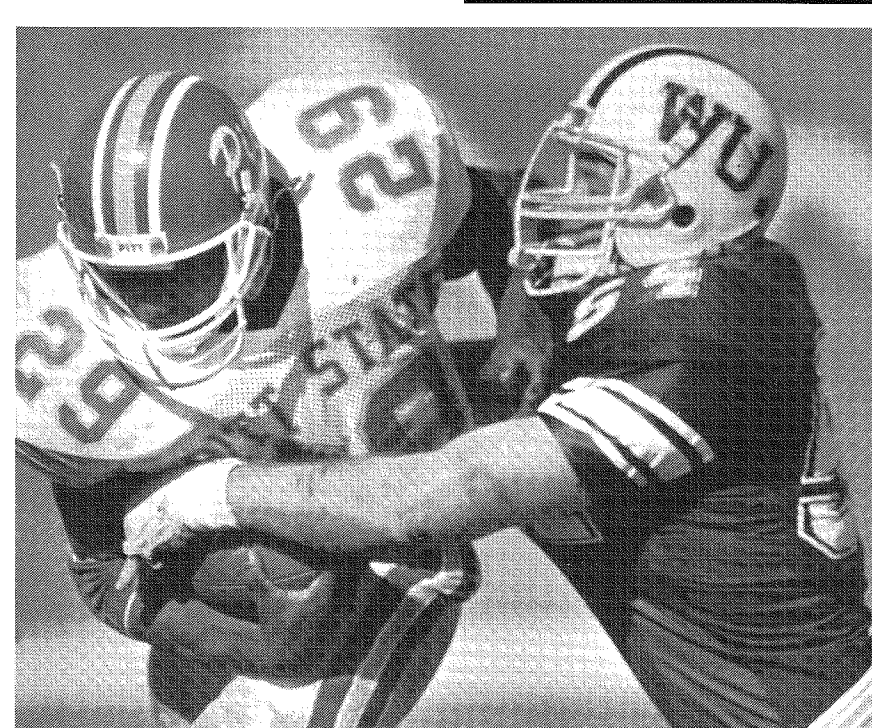

Linebacker Todd McHughy (1990-91) was the first Ichabod to earn first-team all-MIAA honors when he was named in 1990.

1951 Dick Godlove	6-3-0
Doane	W 33-14

Fort Hays State	L 14-33
POINTS	125-207
1963 Ellis Rainsberger	5-4-0
Kearney State	L 14-19
Northeast Missouri	W 7-6 *
Central Missouri	W34-0 *
Colorado Mines	L 13-22
Emporia State	W 32-6
Southern Colorado	W 7-0
Pittsburg State	L 20-21
Nebraska-Omaha	L 6-34
Fort Hays State	W 46-0
POINTS	179-108

* Forfeited later by WU

1964 Ellis Rainsberger	8-1-0
Kearney State	L 12-14
Central Missouri	W 31-0
Colorado Mines	W 16-0
Southern Colorado	W 12-7
Fort Hays State	W 14-7
Pittsburg State	W 17-7
Nebraska-Omaha	W 19-12
Peru State	W 42-0
Emporia State	W 19-6
POINTS	182-53

1965 Ed Linta	2-6-1
Kearney State	L 14-40
Central Missouri	T 7-7
Fresno State	L 0-54
Southern Colorado	L 14-45
Fort Hays State	L 0-25
Pittsburg State	L 7-20
Nebraska-Omaha	L 10-19
Peru State	W 15-7
Emporia State	W 21-0
POINTS	88-217

1966 Ed Linta	2-7-0
Emporia State	L 0-14
Kearney State	L 6-21
Central Missouri	L 7-38
Southwest Missouri	L 6-21
Southern Colorado	W21-13
Fort Hays State	L 0-7
Pittsburg State	L 20-24
Nebraska-Omaha	W21-14
Emporia State	L 6-12
POINTS	87-164

1967 Bill Schaahe	0-9-0
Kearney State	L 6-55
Central Missouri	L 0-14
Southwest Missouri	L 7-30
Southern Colorado	L 0-20
Fort Hays State	L 0-35
Pittsburg State	L 12-38
Nebraska-Omaha	L 21-49
Colorado State	L 0-27
Emporia State	L 7-34
POINTS	53-302

1968 Bill Schaahe	2-7-0
Kearney State	W 26-20
Central Missouri	L 0-34
Southern Colorado	L 7-10
St. Mary of the Plains	L 14-23
Fort Hays State	W 9-6
Pittsburg State	L 0-14
Nebraska-Omaha	L 0-47
William Jewell	L 6-40
Emporia State	L 19-47
POINTS	81-241

1969 Harold Elliott	5-5-0
Friends	W 27-6
Central Missouri	L 0-17
Southern Colorado	L 20-21
Kearney State	W 3-0
Fort Hays State	W 27-6
Pittsburg State	W 19-17
Nebraska-Omaha	W 24-21
William Jewell	L 7-48

Emporia State	L 14-28
Colorado State	L 28-70
POINTS	169-234
1970 Harold Elliott	5-3-2
Arkansas Tech	L 0-23
St. Mary of the Plains	W 30-6
Wayne State	W 21-14
William Jewell	W 27-6
Fort Hays State	L 8-27
Missouri Southern	T 21-21
Missouri Valley	W 23-15
Pittsburg State	L 7-13
Emporia State	W 34-21
Nebraska-Omaha	T 15-15
POINTS	186-161

1971 Bob Noblitt	5-5-0
Missouri Valley	W 28-6
St. Mary of the Plains	W 43-18
Wayne State	W 14-7
William Jewell	W 17-16
Fort Hays State	W 34-10
Missouri Southern	L 10-14
Southeast Missouri	L 13-20
Pittsburg State	L 0-27
Emporia State	L 0-3
Nebraska-Omaha	L 17-30
POINTS	176-151

1972 Bob Noblitt	4-6-0
Missouri Valley	W 26-7 *
Missouri Western	W 58-3
William Jewell	W 10-0
Nebraska-Omaha	L 14-40
Southern Colorado	L 0-13
Fort Hays State	W 31-29
Missouri Southern	L 3-14
Northern Colorado	L 10-14
Pittsburg State	L 7-21
Emporia State	L 7-41
POINTS	166-182

1973 Bob Noblitt	3-6-1
Missouri Valley	L 10-19
Missouri Western	T 13-13
William Jewell	L 7-14
Nebraska-Omaha	L 7-13
Southern Colorado	L 7-28
Fort Hays State	W 19-14
Missouri Southern	W 9-3
Northern Colorado	L 5-20
Pittsburg State	L 14-21
Emporia State	W 20-10
POINTS	111-155

1974 Larry Elliott	8-3-0
William Jewell	W 21-13
Missouri Western	W 37-0
Missouri Valley	L 7-41
Emporia State	W 36-15
Benedictine	W 24-12
Southern Colorado	W 19-14
Fort Hays State	W 14-7
Missouri Southern	W 35-17
Northern Colorado	L 7-28
Pittsburg State	L 14-15
Millikin	W 21-7 *
POINTS	235-169

1975 Larry Elliott	5-5-0
William Jewell	W 36-7
Missouri Western	L 24-27
Missouri Valley	W 24-7
Emporia State	W 42-13
Benedictine	W 34-7
Southern Colorado	L 8-20
Fort Hays State	W 27-8
Missouri Southern	L 9-21
Northern Colorado	L 7-22
Pittsburg State	L 16-20
POINTS	227-152

1976 Larry Elliott	6-4-0
Missouri Valley	W 14-13
Missouri Western	W 26-15

Harding	W 20-17
Pittsburg State	W 28-16
Emporia State	W 21-0
Kearney State	L 9-36
Missouri Southern	L 21-35
Fort Hays State	W 23-19
East Central	L 24-30
Benedictine	L 14-29 *
POINTS	200-210

1977 Larry Elliott	6-3-1
Langston	W 37-32
Missouri Valley	W 25-16
East Texas State	L 35-36
Emporia State	W 40-12
Missouri Southern	L 21-38
Kearney State	L 21-28
Missouri Western	T 7-7
Pittsburg State	W 28-21
Wayne State	W 24-17
Fort Hays State	W 30-22
POINTS	268-229

1978 Larry Elliott	3-7-0
St. Mary of the Plains	W 79-3
Missouri Valley	W 35-6
East Texas State	L 3-33
Emporia State	W 17-7
Missouri Southern	L 7-20
Kearney State	L 12-49
Missouri Western	L 25-53
Pittsburg State	L 14-27 *
Wayne State	L 6-7
Fort Hays State	L 10-17
POINTS	208-222

1979 Gary Hampton	4-6-0
St. Mary of the Plains	W 42-0
Missouri Valley	L 13-18
Baker	W 23-17
Emporia State	L 11-17
Pittsburg State	L 12-46
Wayne State	L 6-7
Fort Hays State	L 6-20
Missouri Western	W 23-21
Kearney State	L 7-28
Missouri Southern	W 20-19
POINTS	163-193

1980 Gary Hampton	2-8-0
Benedictine	W 29-27
Arkansas Tech	L 20-41
Missouri Valley	L 7-26
Emporia State	L 7-45
Pittsburg State	W 38-36
Wayne State	L 18-24
Fort Hays State	L 17-28
Missouri Western	L 14-45
Kearney State	L 7-14
Missouri Southern	L 9-35
POINTS	166-321

1981 Glenn Jagodzinske	3-7-0
Benedictine	L 7-10
Arkansas Tech	L 27-48
Missouri Valley	W 12-9
Missouri Southern	L 0-12
Emporia State	W 17-10
Pittsburg State	L 12-35
Wayne State	W 10-6
Fort Hays State	L 0-7
Missouri Western	L 0-52
Kearney State	L 7-26
POINTS	92-215

1982 Glenn Jagodzinske	1-9-0
Morningside	L 3-14
Benedictine	L 10-24
Missouri Valley	L 6-14
Northeastern State	L 0-20
Emporia State	L 13-20
Pittsburg State	L 14-38
Wayne State	W 19-13
Fort Hays State	L 7-34
Missouri Western	L 21-37

Kearney State	L 3-34
POINTS	96-248
1983 George Tardiff	8-2-0
Morningside	W 17-7
Benedictine	W 35-28
Missouri Valley	L 20-21
Emporia State	W 41-7
Pittsburg State	L 21-29
Wayne State	W 13-6
Fort Hays State	W 24-3
Missouri Western	W 24-21
Kearney State	W 7-0
Missouri Southern	W 24-10
POINTS	226-132

1984 George Tardiff (0-5) 2-8-0	Larry Elliott (2-3)
Northwest Missouri	L 0-47
Mississippi Valley	L 15-77
Missouri Valley	L 14-37
Emporia State	L 0-14
Pittsburg State	L 20-21
Wayne State	L 7-27
Fort Hays State	W 26-14
Missouri Western	L 21-37
Kearney State	L 0-30
Missouri Southern	W 31-29
POINTS	134-333

1985 Larry Elliott	4-7-0
Northwest Missouri	W 38-24
Morningside	L 17-47
Central Missouri	W 31-3
Missouri Southern	W 19-6
Emporia State	W 25-18
Pittsburg State	L 18-35
Wayne State	L 17-18
Fort Hays State	L 0-30
Missouri Western	L 10-13
Kearney State	L 16-21
Sam Houston State	L 7-51
POINTS	198-266

1986 Larry Elliott	8-3-0
South Dakota	W 16-14
Northwest Missouri	W 38-24
Central Missouri	W 37-14
Missouri Southern	W 25-7
Emporia State	L 16-22
Pittsburg State	L 7-21
Wayne State	W 31-6
Fort Hays State	W 40-35
Missouri Western	W 21-14
Kearney State	W 24-3
Pittsburg State	L 24-58 *
Mexican All-Stars	W 27-8 **
POINTS	279-218

1987 Larry Elliott	6-5-0
South Dakota	L 7-17
Northwest Missouri	L 27-29
Central Missouri	L 17-26
Northeastern State	W 23-21 *
Missouri Western	W 31-6 *
Kearney State	W 28-0 *
Wayne State	W 29-25 *
Missouri Southern	L 14-32
Pittsburg State	L 0-44
Fort Hays State	W 49-12 *
Emporia State	W 28-21 *
POINTS	253-233

1988 Larry Elliott	7-4-0
Northwest Missouri	W 33-12
Central Missouri	W 28-27
Northeastern State	L 30-35
Missouri Western	W 17-10
Kearney State	W 29-12
Wayne State	W 49-3
Missouri Southern	W 35-23
Pittsburg State	L 14-23

1989 Larry Elliott	3-7-0
Missouri-Rolla	L 7-20
Central Missouri	L 7-29
Northeast Missouri	W 21-3 *
Missouri Southern	L 6-21
Lincoln	W 9-0 *
Southeast Missouri	L 14-17
Northwest Missouri	L 21-34
Pittsburg State	L 0-61
Southwest Baptist	L 19-34
Missouri Western	W 28-21 *
POINTS	132-240

* Later forfeited by WU

Fort Hays State	L 14-22
Emporia State	W 59-46
Arkansas-Monticello	L 13-20 *
POINTS	291-233

1990 Dennis Caryl	4-6-0
Missouri-Rolla	W 13-7
Central Missouri	L 7-24
Northeast Missouri	L 17-44
Missouri Southern	L 6-30
Southwest Missouri	L 3-38
Southeast Missouri	L 7-35
Northwest Missouri	W 14-0
Pittsburg State	L 0-17
Southwest Baptist	W 24-9
Missouri Western	W 21-10
POINTS	112-214

1991 Dennis Caryl	1-10-0
Western Illinois	L 3-42
Tennessee-Martin	L 7-28
Northeast Missouri	L 7-14
Northwest Missouri	L 3-29
Missouri Southern	L 6-31
Emporia State	L 18-49
Central Missouri	L 0-21
Missouri-Rolla	L 13-28
Southwest Baptist	W 14-6
Pittsburg State	L 0-21
Missouri Western	L 23-35
POINTS	94-304

1992 Dennis Caryl	2-8-0
Southwest Missouri	L 15-66
Northeast Missouri	L 8-42
Northwest Missouri	L 21-22
Missouri Southern	L 14-44
Emporia State	L 18-25
Central Missouri	W 13-10
Missouri-Rolla	L 21-26
Southwest Baptist	W 21-17
Pittsburg State	L 29-48
Missouri Western	L 17-41
POINTS	177-341

1993 Dennis Caryl (0-8) Andy Williams (0-2)	0-10-0
Southern Illinois	L 14-46
Missouri-Rolla	L 14-38
Central Missouri	L 19-41
Pittsburg State	L 18-55
Northwest Missouri	L 36-61
Northeast Missouri	L 0-34
Missouri Western	L 10-41
Missouri Southern	L 21-36
Emporia State	L 19-37
Southwest Baptist	L 20-25
POINTS	171-414

1994 Dennis Caryl (0-8) Andy Williams (0-2)	0-10-0
Southern Illinois	L 14-46
Missouri-Rolla	L 14-38
Central Missouri	L 19-41
Pittsburg State	L 18-55
Northwest Missouri	L 36-61
Northeast Missouri	L 0-34
Missouri Western	L 10-41
Missouri Southern	L 21-36
Emporia State	L 19-37
Southwest Baptist	L 20-25
POINTS	171-414

1995 Dennis Caryl (0-8) Andy Williams (0-2)	0-10-0
Southern Illinois	L 14-46
Missouri-Rolla	L 14-38
Central Missouri	L 19-41
Pittsburg State	L 18-55
Northwest Missouri	L 36-61
Northeast Missouri	L 0-34
Missouri Western	L 10-41
Missouri Southern	L 21-36
Emporia State	L 19-37
Southwest Baptist	L 20-25
POINTS	171-414

* Later forfeited by WU

WASHBURN FOOTBALL RECORDS BOOK

The following records are based on regular season games since 1937. According to NCAA statistical policies, only regular season games against four-year, degree-granting institutions are to be used in compiling single game, season and career statistics and records for both individuals and teams.

Individual Records

Most Yards Rushing

Game: 241, Kevin McCormick vs. Missouri Valley, 1971
 Season: 1,185, Dino DeLisa, 1983 (262 carries)
 Career: 2,794, Dino DeLisa, 1983-85 (655 carries)

Most Rushing Carries

Game: 42, Dino DeLisa vs. Emporia State, 1985 (166 yards)
 Season: 262, Dino DeLisa, 1983 (1,185 yards)
 Career: 665, Dino DeLisa, 1983-85 (2,794 yards)

Most Yards Passing

Game: 418, Mike Atkins vs. Missouri Western, 1979
 Season: 2,338, Barry Griffiths, 1988 (135 of 275)
 Career: 5,437, Mike Atkins, 1

Team Records

Most First Downs
 Game: 30, vs. Southwest Baptist, 1993
 Season: 207, 1988

Most Yards Rushing
 Game: 382, vs. Fort Hays State, 1960
 Season: 2,081, 1964

Fewest Rushing Yards Allowed
 Game: -32, vs. Southwest Baptist, 1990
 Season: 78, 1964

Most Passing Attempts
 Game: 64, vs. Emporia State, 1980
 Season: 509, 1980

Fewest Passing Yards Allowed
 Game: 0, vs. Wichita State, 1946
 vs. Emporia State, 1947
 vs. Northeast Missouri, 1963
 vs. Southern Colorado, 1973
 Season: 493, 1963

Most Yards Total Offense
 Game: 681, vs. Rockhurst, 1949
 Season: 4,175, 1988

Fewest Yards Total Offense Allowed
 Game: -3, vs. St. Mary of the Plains, 1978
 Season: 1,614, 1973

Most Points Scored
 Game: 79, vs. St. Mary of the Plains, 1978 (WU wins, 79-3)
 Season: 291, 1988

Most Points Allowed
 Game: 77, Mississippi Valley State, 1984 (MVSU wins, 77-15)
 Season: 414, 1993

Most Points Combined
 Game: 105, vs. Emporia State, (WU wins, 59-46)
 Season: 585, 1993

Most Punts
 Game: 10, vs. Missouri Southern, 1980
 vs. Wayne State, 1981
 vs. Missouri Western, 1982
 vs. Missouri-Rolla, 1990
 Season: 80, 1952

Best Punt Average
 Game: 49.8, vs. Missouri Western, 1974 (6 for 299 yards)
 Season: 40.1, 1990 (62 for 2,488 yards)

Most Interceptions
 Game: 6, vs. Missouri Western, 1974
 vs. Fort Hays State, 1975
 vs. Missouri Western, 1983
 Season: 22, 1983

Miscellaneous
 Most Wins: 8, 1964, 1974, 1983, 1986
 Most Losses: 10, 1937, 1991, 1993
 Most Consecutive Wins: 8, 1964
 Most Consecutive Losses: 12, 1936-1937; 1992-1993
 Most Shutouts: 4, 1938, 1941
 Most Times Shutout: 5, 1942
 Biggest Margin of Victory: 76, vs. St. Mary of the Plains (WU wins 79-3)
 Best Rushing Average: 211.2, 1948
 Best Rushing Defense Average: 54.8, 1963
 Best Passing Defense Average: 87.4, 1964
 Best Total Offense Average: 417.5, 1988
 Highest Scoring Average: 30.8, 1988

Career Rushing

PLAYER	YEARS	CAR	YDS	AVG
1. Dino DeLisa	1983-85	665	2,794	4.2
2. Les Williams	1986-90	485	2,030	4.2
3. Leroy Harmon	1945-49		1,927	
4. Art Fletcher	1946-49		1,698	
5. Bill Baker	1951-53	299	1,670	5.6
6. Kevin McCormick	1969-71	472	1,581	3.4

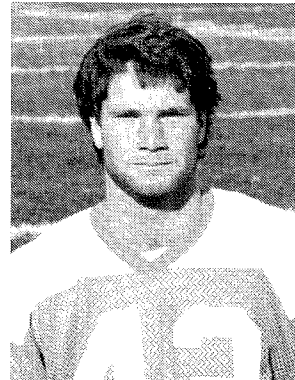

Dino DeLisa
1983-85

Season Rushing

PLAYER	YEAR	CAR	YDS	AVG
1. Dino DeLisa	1983	262	1,185	4.5
2. Art Fletcher	1948	180	979	5.4
3. Les Williams	1988	206	947	4.6
4. Phil Brooks *	1989	188	936	5.0
5. Dino DeLisa	1985	215	888	4.1
6. Kevin McCormick	1971	172	862	5.0
7. Greg Lane	1990	178	758	4.3
8. Gary Yager	1974	184	748	4.1
9. Dino DeLisa	1984	188	721	3.8
10. Art Fletcher	1949		719	

* Later declared ineligible by the NAIA.

Career Passing

PLAYER	YEARS	ATT	COMP	YDS
1. Mike Atkins	1977-80	866	442	5,437
2. Mike Grogan	1974-77	596	292	3,761
3. Mark Elliott	1980-83	418	182	2,604
4. Barry Griffiths	1987-88	296	139	2,395
5. Kyle Kingston	1986-87	304	146	2,381
6. Jeremy Smith	1992-93	305	160	2,036
7. Leroy Harmon	1945-49			1,997
8. Larry Elliott	1956-58	297	131	1,934
9. Dale Bennett	1967-70	319	116	1,662
10. Elmer McAfferty	1950-52	222	93	1,533

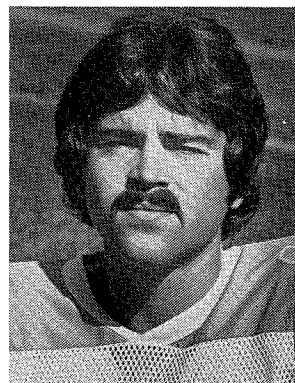

Mike Atkins
1977-80

Season Passing

PLAYER	YEAR	ATT	COMP	YDS
1. Barry Griffiths	1988	275	135	2,338
2. Mike Atkins	1980	345	183	2,106
3. Mike Atkins	1979	248	130	1,678
4. Kyle Kingston	1987	191	97	1,629
5. Joe Scharz	1993	233	109	1,430
6. Mark Elliott	1981	246	90	1,388
7. Mike Atkins	1978	237	112	1,374
8. Mike McCartney	1985	245	119	1,369
9. Mike Grogan	1977	163	74	1,202
10. Jeremy Smith	1993	170	88	1,119

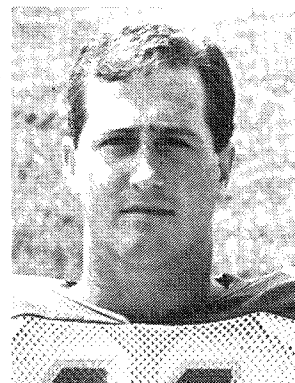

Barry Griffiths
1987-88

Career Receiving

PLAYER	YEARS	REC	YDS
1. Troy Slusser	1985-88	120	2,676
2. Ron Hamilton	1979-80	134	1,919
3. Mike Keeley	1975-78	104	1,638
4. Alan Dressman	1969-71	49	1,228
5. Michael Dritelein	1992-	83	1,175
6. Irv McCoy	1967-68	94	1,037



Troy Slusser
1985-88

Season Receiving

PLAYER	YEAR	REC	YDS
1. Troy Slusser	1988	65	1,394
2. Ron Hamilton	1980	84	1,128
3. Ron Hamilton	1979	50	791
4. Michael Dritelein	1993	51	742
5. Troy Slusser	1987	28	724
6. Steve Hardesty	1983	39	606
7. Mike Kelley	1978	36	591
8. Alan Dressman	1970	19	553
9. Mike Keeley	1977	30	538
Eric Kincade	1993	39	538

September 1

Upper Iowa at Central Missouri State, 7:00

September 3

Missouri-Rolla at Michigan Tech, 12:30
 Mankato State at Northwest Missouri State, 1:30
 Southwest State at Missouri Western, 6:00
 Fort Hays State at Emporia State, 7:00
 Southwest Baptist at Ouachita Baptist

September 10

Missouri-Rolla at Georgetown (KY), 11:30
 Northwest Missouri State at East Texas State, 1:30
 Northeastern Oklahoma at Missouri Western, 6:00
Washburn at Illinois State, 6:30
 Fort Hays State at Pittsburg State, 7:00
 Missouri Southern at Central Arkansas, 7:00
 Northeast Missouri State at Mankato State, 7:00

September 17

Emporia State at Southwest Baptist, 1:30
 Missouri Western at Northwest Missouri State, 1:30
Washburn at Missouri-Rolla, 1:30
 Missouri Southern at Pittsburg State, 7:00
 Northeast Missouri State at Central Missouri State, 7:00

September 24

Pittsburg State at Missouri Western, 6:00
Central Missouri State at Washburn, 7:00
 Missouri-Rolla at Emporia State, 7:00
 Northwest Missouri State at Northeast Missouri State, 7:00
 Southwest Baptist at Missouri Southern, 7:00

October 1

Missouri Southern at Northeast Missouri State, 1:00
 Emporia State at Northwest Missouri State, 1:30
 Missouri-Rolla at Southwest Baptist, 1:30
 Missouri Western at Central Missouri State, 1:30
Washburn at Pittsburg State, 7:00

October 8

Central Missouri State at Southwest Baptist, 1:30
 Pittsburg State at Missouri-Rolla, 1:30
 Northeast Missouri State at Emporia State, 2:00
 Missouri Western at Missouri Southern, 7:00
Northwest Missouri State at Washburn, 7:00

October 15

Washburn at Northeast Missouri State, 1:00
 Emporia State at Missouri Western, 1:30
 Missouri-Rolla at Northwest Missouri State, 2:00
 Southwest Baptist at Pittsburg State, 2:00
 Central Missouri State at Missouri Southern, 7:00

October 22

Northeast Missouri State at Missouri-Rolla, 1:30
 Pittsburg State at Central Missouri State, 1:30
 Missouri Southern at Emporia State, 2:00
Missouri Western at Washburn, 2:00
 Northwest Missouri State at Southwest Baptist, 2:00

October 29

Missouri-Rolla at Missouri Western, 1:30
 Pittsburg State at Northwest Missouri State, 1:30
 Emporia State at Central Missouri State, 2:00
 Southwest Baptist at Northeast Missouri State, 2:00
Washburn at Missouri Southern, 2:30

November 5

Central Missouri State at Northwest Missouri State, 1:00
Emporia State at Washburn, 1:00
 Missouri Southern at Missouri-Rolla, 1:00
 Missouri Western at Southwest Baptist, 1:00
 Northeast Missouri State at Pittsburg State, 1:00

November 12

Pittsburg State at Emporia State, 1:00
Southwest Baptist at Emporia State, 1:00
 Missouri-Rolla at Central Missouri State, 1:30
 Missouri-Rolla at Central Missouri State, 1:30
 Northeast Missouri State at Missouri Western, 1:30
 Northwest Missouri State at Missouri Southern, 1:30

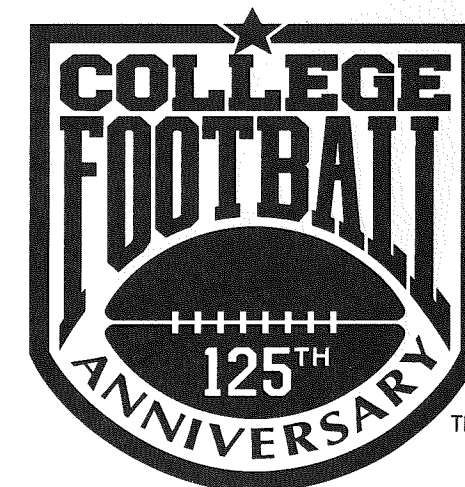

WASHBURN UNIVERSITY 1994 FOOTBALL SCHEDULE

September 10	at Illinois State University	6:30
September 17	* at University of Missouri-Rolla	1:30
SEPTEMBER 24	* CENTRAL MISSOURI STATE UNIVERSITY (Family Day)	7:00
October 1	* at Pittsburg State University	7:00
OCTOBER 8	* NORTHWEST MISSOURI STATE UNIVERSITY	7:00
October 15	* at Northeast Missouri State University	1:00
OCTOBER 22	* MISSOURI WESTERN STATE COLLEGE (Homecoming)	2:00
October 29	* at Missouri Southern State College	2:30
NOVEMBER 5	* EMPORIA STATE UNIVERSITY (Kansas Sports Hall of Fame Game)	1:00
NOVEMBER 12	* SOUTHWEST BAPTIST UNIVERSITY	1:00

* MIAA Game



Don't Miss A Single Play
of the 1994 Season.

Join Don Hanson
and the Ichabods on
WREN Radio 1250 AM.

The New Voice of
Washburn Football.