

WASHBURN FOOTBALL

*Future
The
For
Building*

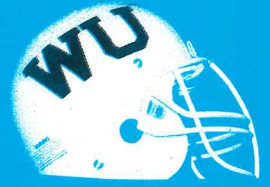

**1992
MEDIA
GUIDE**

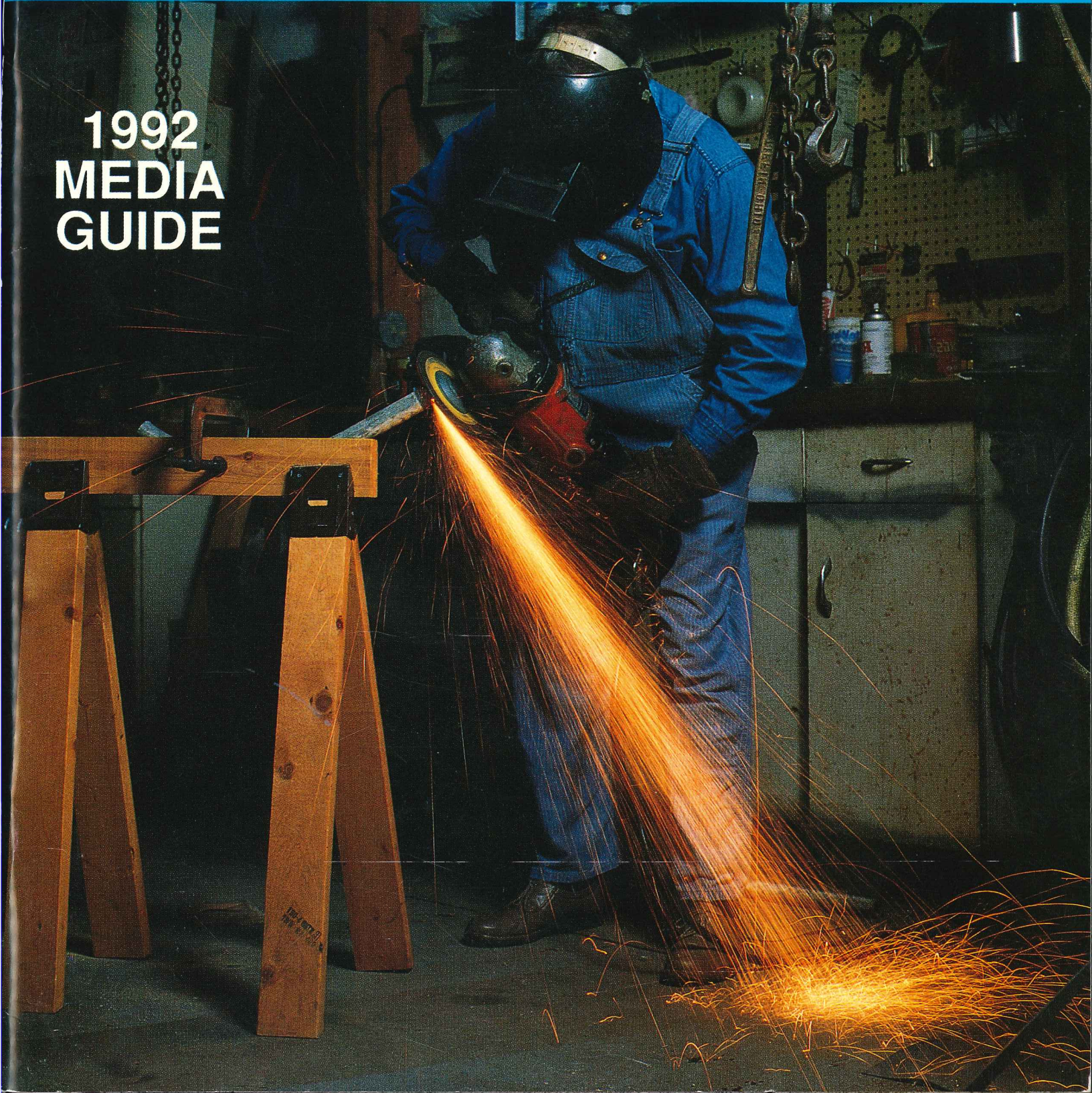

Washburn University, founded in 1865, is one of the oldest and largest universities in Kansas. As an urban and regional institution, Washburn serves many of the educational needs of Topeka, Shawnee County and the state of Kansas.

The university's success is measured in part by the achievements of its graduates who include a Nobel Prize winner in medicine, members of the U.S. Congress, members of the Kansas State Legislature, numerous judges who have graduated from the law school as well as many leaders in business, education, communications and service.

ACADEMICS

Washburn has traditionally provided quality education. Students may choose from more than 70 degree programs within the College of Arts and Sciences, School of Business, School of Law, School of Nursing, or the School of Applied Studies.

Washburn prides itself on having quality and experienced faculty. More than two-thirds of the Washburn general faculty hold a doctorate or the highest degree available in their discipline. Professors, not graduate assistants, teach in the classrooms at all academic levels.

Students enjoy modern classrooms and

educational facilities. Since a tornado devastated the campus in 1966, more than \$43 million have been spent to construct new buildings and laboratories and to purchase new equipment and library holdings. The result is a modern campus with a rich heritage, conducive to living and learning.

ATHLETICS

Washburn has continued its strong athletic tradition during the university's recent move to NCAA Division II. Washburn teams now compete for NCAA championships as a member of the Mid-America Intercollegiate Athletics Association (MIAA).

Washburn currently offers intercollegiate competition for men in the sports of baseball, basketball, football, golf and tennis. Women compete in basketball, softball, tennis and volleyball.

Success has been obtained by both teams and individuals. Washburn swept the MIAA's postseason basketball titles in 1991-92, sending both the Ichabods and Lady Blues to the NCAA national tournament. The appearance was the first for the Ichabods, who reached the round of 16. The Lady

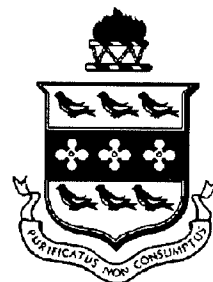

HOW WASHBURN STUDENT-ATHLETES COMPARE

Since 1983, 71 percent of the student-athletes who received athletically related financial aid have graduated from Washburn.

The average grade point average for the Washburn student body during the 1990-91 academic year was 2.53. The average grade point average for the student-athletes was 2.77.

Freshman student-athletes had an average ACT score of 20.7 which was the same average of all students entering Washburn in 1990.

There were 47 student-athletes with grade point averages above 3.0 and only seven student-athletes with grade point averages below 2.0 during the 1990-91 academic year.

Blues made the most of their second consecutive national tournament appearance, advancing to the quarterfinals. Individually, freshman Jennifer Subbert became the first Washburn student-athlete to compete at a national tennis tournament when she was participated at the 1992 championships. Many student-athletes earn all-conference, all-region and All-America honors each year.

While Washburn strives for success on the playing field, the university also takes pride in the academic accomplishments of its student-athletes. Many of them maintain grade point averages higher than the university-wide average and approximately one-third maintain a 3.0 grade point average or better. Last year, three student-athletes were honored for their accomplishments by being selected second-team GTE Academic All-America.

THE CAPITAL CITY

Washburn students benefit from the work opportunities as well as the recreational facilities and social programs Topeka offers. As the state capital, the city is a tremendous laboratory for Washburn students. The city's businesses, services and government offices are generous in opening their doors to students for internships and work opportunities. Add to this the city's parks, lakes and recreational facilities and you have an excellent living and learning atmosphere.

Washburn also serves as the cultural center for the capital city metropolitan area. Attractions include performances by the Topeka Civic Symphony and Washburn's music department, exhibits in the Mulvane Art Center and stage productions in the University Theatre.

Washburn Athletics Directory

1700 College
Topeka, Kansas 66621

Main Campus Switchboard: (913)231-1010 Main Athletics Office, Extension 1134

Location	Topeka, Kansas
Founded	1865
Enrollment	6,500
National Affiliation	NCAA Division II
Conference	Mid-America Intercollegiate Athletics Association
Nicknames	Ichabods, Lady Blues
Colors	Yale Blue and White
Home Field	Moore Bowl (1928, Grass, 7,200)
	Press Box Telephone: ext. 1563
President	Hugh Thompson
Director of Athletics	Richard Johanningmeier
Assistant Director of Athletics	Janet Degginger
Faculty Athletics Representative	Larry Blumberg (ext. 1493)
Academic Advisor	Andy Williams
Athletics Trainer	Steve Ice
Equipment Manager	Ron Wessel
Sports Information Director	Mary Beth Brutton (ext. 1791)
	Athletic Fax: (913)231-1091
	Home Telephone: (913)271-0788
Ticket Manager	Rita Cox (231- 1092)
Athletics Secretary	Jane Kelly

FOOTBALL STAFF

Head Coach	Dennis Caryl (ext. 1340)
Alma Mater and Year of Graduation	Northwestern ('64)
Record and Years at Washburn	5-16-0, 2 years
Career Record and Years	21-31-0, 5 years
Best Time to Contact	10 a.m. to 1 p.m.
Home Telephone	(913)354-4343
Offensive Coordinator	Steve Walter (Bethany '80)
Defensive Coordinator	Andy Williams (Missouri Western '86)
Assistant Coach	B.D. Kennedy (Bethany '87)
Assistant Coach	Dale Perine (Utah State '86)
Graduate Assistant	Scot Koranda (Washburn '93)
Volunteer Assistants	Mike Moddrell, Ed Scarlett

OTHER COACHES

Baseball	Steve Anson (Kansas State '76)
Basketball (Men's)	Bob Chipman (Kansas State '73)
Assistant Coach	Torrey Head (Washburn '85)
Assistant Coach	Ron McHenry (Washburn '84)
Basketball (Women's)	Patty Dick (Washburn '71)
Assistant Coach	Glenn Cafer (Northeast Missouri '53)
Golf	Ron McHenry (Washburn '84)
Softball	Kelly Osburn (Idaho '85)
Tennis (Men's and Women's)	Peg Marmet (Kansas State '61)
Volleyball	Kelly Osburn (Idaho '85)



Mid-America Intercollegiate Athletics Association

The MIAA began a new era on July 1, 1992, when the conference assumed a new name and logo reflecting recent changes in membership. After 79 years as the Missouri Intercollegiate Athletic Association, the 12-member NCAA Division II conference is now called the Mid-America Intercollegiate Athletics Association, retaining the MIAA acronym.

The decision to change the conference name and logo originated in 1989 when Pittsburg State and Washburn became the first institutions outside the state of Missouri to attain MIAA membership. The new name was approved for 1992 to coincide with a third Kansas institution, Emporia State, gaining full membership status.

During the past 79 years, the MIAA has gained the reputation of being one of the top NCAA Division II conferences in the nation. MIAA members have won eight NCAA national championships while MIAA student-athletes have won 75 individual national titles.

The MIAA conducts conference championships in 15 men's and women's sports. Its sponsors competition in baseball, basketball, cross country, football, golf, indoor track and field, outdoor track and field, and tennis for men. The conference offers championships for women in basketball, cross country, indoor track and field, outdoor track and field, softball, tennis and volleyball.

The conference was first organized in 1912 with 14 member institutions. Of the current membership, only Central

Missouri, Northeast Missouri and Northwest Missouri are charter members of the MIAA.

The first change in membership came in 1924 when the MIAA reorganized to include only the state's five regional colleges at Cape Girardeau, Kirksville, Maryville, Springfield and Warrensburg as members. Missouri-Rolla joined membership in 1935, followed by Lincoln in 1970 and Missouri-St. Louis in 1980.

The 1980s witnessed the biggest changes in conference membership and leadership since its founding. In 1981, Southwest Missouri withdrew from the conference to attain Division I status. The MIAA also hired its first full-time commissioner in 1981 in the person of Ken B. Jones. Southwest

Baptist joined the conference in 1986, returning the membership to eight institutions. The MIAA expanded to 12 members in 1989, and grew beyond the state borders, with the addition of Missouri Southern, Missouri Western, Pittsburg State and Washburn.

Southeast Missouri withdrew from the MIAA in 1991 to attain Division I status, and was replaced by Emporia State, bringing the MIAA to its current membership.

The conference office is maintained by Jones in Maryville. Media relations and statistical services are handled by Judy Willson, appointed as the MIAA's first full-time sports information director in August 1991. Willson maintains an office in the Kansas City area and can be contacted at (816)765-8989.



— The MIAA —

Central Missouri State University, Warrensburg

Emporia State University, Emporia, KS

Lincoln University, Jefferson City, MO

University of Missouri-Rolla, Rolla

University of Missouri-St. Louis, St. Louis

Missouri Southern State College, Joplin

Missouri Western State College, St. Joseph

Northeast Missouri State University, Kirksville

Northwest Missouri State University, Maryville

Pittsburg State University, Pittsburg, KS,

Southwest Baptist University, Bolivar, MO

Washburn University, Topeka, KS

— MIAA Football Champions —

1924	Northeast Missouri	1959	Southeast Missouri
1925	Northwest Missouri	1960	Northeast Missouri
1926	Central Missouri	1961	Northeast Missouri
1927	Northeast Missouri	1962	Southeast Missouri
1928	Northeast Missouri	1963	Southwest Missouri
	Southwest Missouri	1964	Northeast Missouri
1929	Northeast Missouri	1965	Northeast Missouri
1930	Northeast Missouri	1966	Southwest Missouri
1931	Northwest Missouri	1967	Southeast Missouri
1932	Northeast Missouri	1968	Southeast Missouri
1933	Northeast Missouri	1969	Northeast Missouri
1934	Northeast Missouri		Southeast Missouri
1935	Northeast Missouri	1970	Central Missouri
1936	Northeast Missouri		Northeast Missouri
1937	Southeast Missouri	1971	Northeast Missouri
1938	Northwest Missouri	1972	Lincoln
1939	Northwest Missouri		Northeast Missouri
1940	Southwest Missouri	1973	Southeast Missouri
1941	Missouri-Rolla	1974	Northwest Missouri
	Northwest Missouri	1975	Southeast Missouri
1942	Northwest Missouri	1976	Northeast Missouri
	Southeast Missouri		Southeast Missouri
1943	No MIAA Competition	1977	Missouri-Rolla
1944	No MIAA Competition		Southeast Missouri
1945	No MIAA Competition	1978	Southwest Missouri
1946	Southeast Missouri	1979	Northwest Missouri
1947	Missouri-Rolla	1980	Missouri-Rolla
1948	Northwest Missouri	1981	Northeast Missouri
	Southwest Missouri	1982	Northeast Missouri
1949	Missouri-Rolla	1983	Central Missouri
1950	Missouri-Rolla		Missouri-Rolla
1951	Northeast Missouri	1984	Northwest Missouri
	Southwest Missouri	1985	Northeast Missouri
1952	Northeast Missouri	1986	Central Missouri
	Northwest Missouri	1987	Central Missouri
1953	Northeast Missouri		Southeast Missouri
1954	Northeast Missouri	1988	Central Missouri
1955	Southeast Missouri		Northeast Missouri
1956	Central Missouri		Southeast Missouri
	Missouri-Rolla	1989	Pittsburg State
1957	Southeast Missouri	1990	Pittsburg State
1958	Southeast Missouri	1991	Pittsburg State

1992 Ichabods

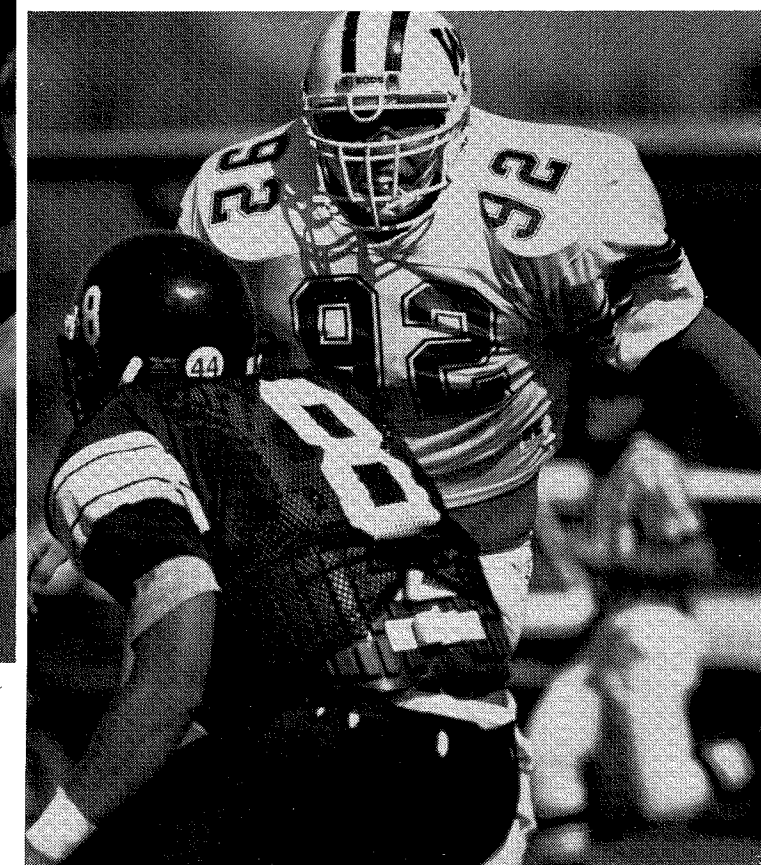
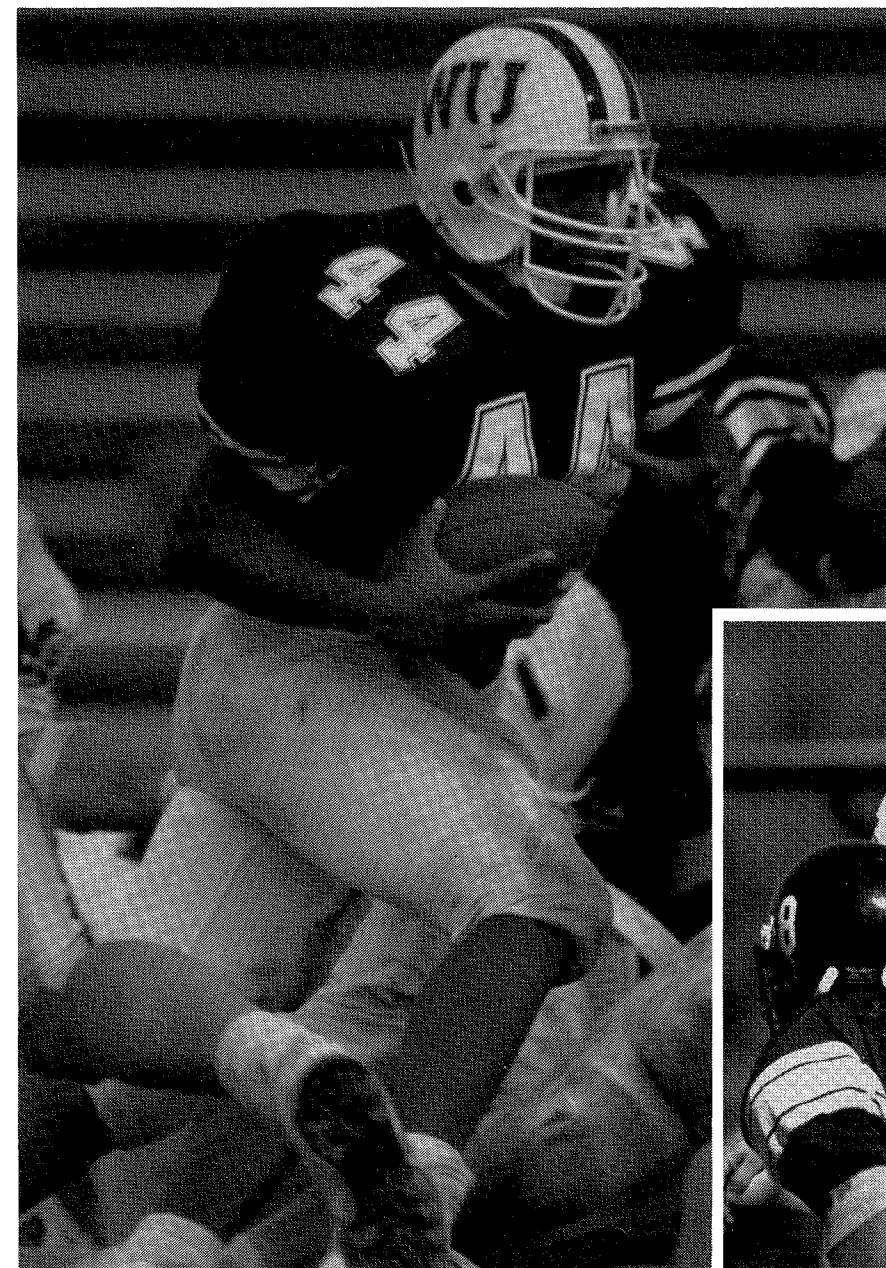

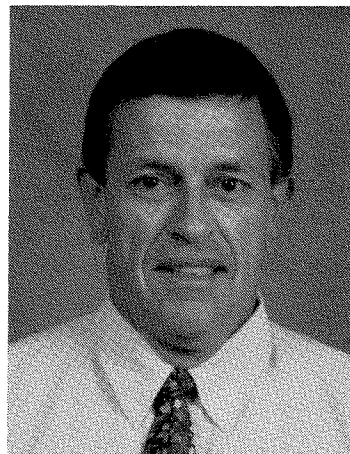

Dennis Caryl
Head Coach

During his seven previous seasons on the Washburn staff, Dennis Caryl has seen the extremes of Ichabod football. He was defensive coordinator for teams which advanced to the NAIA Division I national playoffs in 1986 and 1988, finishing 8-3 and 7-4, respectively. But, he also was head coach of a team which went 1-10 in 1991 and finished at the bottom of the MIAA standings. In between, there have been various recruiting philoso-

phies, changes in coaching responsibilities, a move to NCAA Division II and a new conference affiliation.

But for the third-year head coach, those are memories that belong to another house, a different building. As the 1992 season approaches, Caryl and his staff are ready to be the architects behind the rebuilding of the Washburn football program.

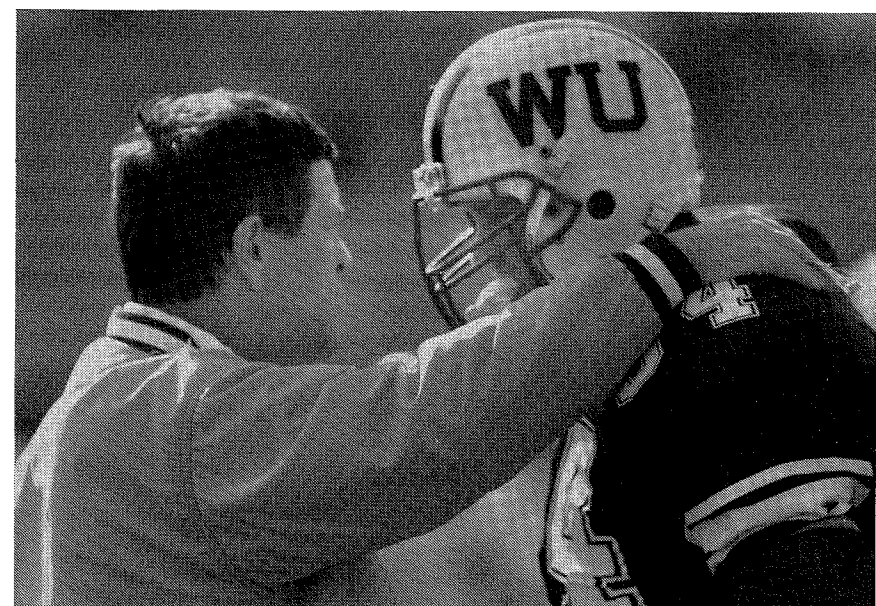

DENNIS CARYL FACTS

Alma Mater: ...Northwestern College ('64)
Washburn Record: 5-16-0, two years
Career Record: 21-31-0, five years
Telephone: (913)231-1010, ext. 1340
Best Time to Contact: 10 a.m. to 1 p.m.
Personal: He and his wife, Betty, are the parents of Arrow, 19; Beau, 18; and Misty, 16.

The 1992 campaign marks Caryl's eighth year at Washburn, in a coaching career which dates back to 1964. He joined the Washburn staff in 1985 after serving as offensive coordinator at Lincoln University during the 1984 season. He was named interim head coach just weeks prior to the 1990 season, and permanent head coach in December 1990. He enters the upcoming season with an overall career record of 21-31 in five seasons as a head coach.

During his 28-year coaching career, Caryl has gained experience at practically every level of football. He logged 11 years of experience and earned two coach of the year honors in the Iowa high school ranks before joining the staff at his alma mater, Northwestern College. He served the Red Raiders as offensive coordinator from 1974-76.

After his stint at Northwestern, Caryl served his first tour as a collegiate head coach, guiding Upper Iowa University to a three-year mark of 16-15-0 from 1977-79. After departing Upper Iowa, he gained further collegiate experience at Panhandle State University (1980) and Tennessee Technological University (1981-82). After a one-season return to the high school ranks, Caryl joined the staff at Lincoln in 1984.

A native of Sioux Rapids, Iowa, Caryl will turn 50 on September 1. He earned a bachelor's in physical education from Northwestern in 1964 and a master's in physical education from Northwest Missouri State University in 1971. He and his wife, Betty, reside in Topeka with their three children: Arrow, 19; Beau, 18; and, Misty, 16.

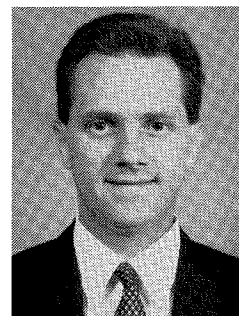

Steve Walter
Offensive Coordinator

Steve Walter begins his eighth season with the Washburn football program and his third as offensive coordinator. Walter began his association with Washburn in 1985 and has had responsibility for the outside linebackers, defensive secondary and the kicking game.

Before joining the staff, Walter served as defensive coordinator and assistant baseball coach at Friends University for the 1983 and 1984 seasons. While at Friends, Walter directed a defensive unit which ranked fourth in passing defense both seasons, and was nationally ranked in the top ten in total defense in 1984. Prior to his stint at Friends, Walter was a graduate assistant at the University of Kansas for three years (1980-83). He also was on the staff at his alma mater, Bethany College, when they posted back-to-back conference championships and NAIA Division II playoff appearances in 1978 and 1979.

A native of Hoisington, Kansas, Walter earned a bachelor's in physical education from Bethany in 1980 and a master's in physical education administration from Kansas in 1985. Walter, who will turn 34 on August 15, and his wife, Millie, live in Topeka.

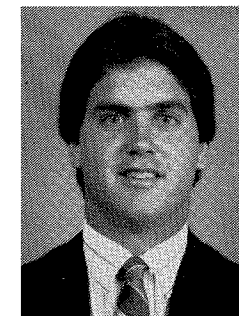

Andy Williams
Defensive Coordinator

A third-year staff member, Andy Williams begins his second season as the Ichabod's defensive coordinator. Williams, who joined the staff as secondary coach in March 1990, also is responsible for counseling all Washburn student-athletes as the department's academic advisor.

Williams was a quarterback for Missouri Western State College (1982-85) before embarking on his coaching career as a student assistant on the Griffon staff during the 1986 season. He spent the 1987 and 1988 seasons as a graduate assistant at Utah State University where he worked with the defensive backs and defensive special teams. He was defensive coordinator at Phoenix College during the 1989 season.

Williams, who will turn 29 on October 6, holds both an undergraduate and graduate degree in health, physical education and recreation. He earned his bachelor's from Missouri Western in 1986 and his master's from Utah State in 1989. While at Missouri Western, Williams won the Donn Christopher Faros Scholarship in 1985 and was named outstanding senior by the physical education department in 1986. Williams and his wife, Terry, live in Topeka with their two-year-old daughter, Kelsey.

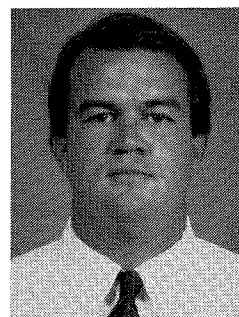

B.D. Kennedy
Assistant Coach

B. D. Kennedy begins his second season as Washburn's offensive line and special teams coach. While Kennedy is relatively new to the Ichabod program, he is no stranger to offensive lines or his role as offensive line coach.

Kennedy joined the staff in April 1991 after two seasons as offensive line coach at Hutchinson Community College. He also logged time as a graduate assistant at Baylor University and a student assistant at Bethany College.

Kennedy was a two-year letterman for Bethany teams which finished in the NAIA top 20 both seasons. He was voted the outstanding offensive lineman in 1986, an honor he also earned two years at Blanchard High School in Oklahoma. The 1979 Blanchard team posted a 15-0 record while winning a state championship.

A native of Blanchard, Oklahoma, Kennedy turned 28 on July 19. He earned his bachelor's in health and physical education from Bethany in 1987, while completing his master's in physical education from Baylor in 1989. Kennedy has a three-year-old son, Jonathan. He is single and resides in Topeka.

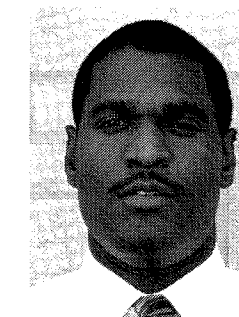

Dale Perine
Assistant Coach

For Dennis Caryl, his second-year defensive line coach passes the eye test. Dale Perine, a 6-4, 230-pound former player, joined the Washburn staff in April 1991.

Perine joined the Ichabod staff after one season as defensive line coach at San Francisco State University. He had previously served as graduate assistant at Utah State University where he worked with outside linebackers. Perine began his coaching career at Logan High School in Utah.

The former lineman lettered one season at Utah State after playing at Laney Junior College in California.

A native of Oakland, California, Perine will turn 30 on October 22. He earned his bachelor's in physical education from Utah State in 1986. He resides in Topeka, and is single.

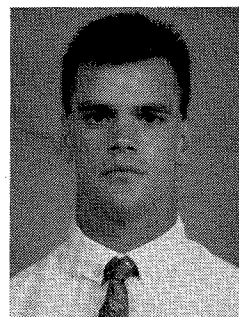

Scot Koranda
Graduate Assistant

A four-year letterman for Washburn, Scot Koranda will continue to contribute to the Ichabod program in his role of graduate assistant. Koranda will work primarily with the running backs, tight ends and wide receivers.

Koranda did not miss a game during his final three seasons, playing free safety as a sophomore and junior before starting all 11 games at outside linebacker during his senior campaign. He recorded 173 career tackles with six fumble recoveries and two interceptions. He was named Budweiser player of the week for the final game of his career.

Koranda, who is majoring in English education and physical education, was recognized for his academic accomplishments by being named to the MIAA's all-academic teams in both 1990 and 1991, as well as the Athletics Director's Honor Roll for the 1992 spring semester. In addition, he is listed in the 1992 edition of *Who's Who Among Students at American Colleges and Universities*, and is an active member and officer in Washburn's chapter of Sigma Tau Delta.

A native of Lewis, Kansas, Koranda will turn 23 on Oct. 17.

Building Plan Begins in 1992 with Experience and Youth

Just like a university maps out a long-range plan for enhancing its campus, the Washburn coaching staff has devised a plan for improving the Ichabod football program. Phase 1 of the building plan begins this fall with the largest freshman class that third-year head coach Dennis Caryl can remember since joining the Washburn staff in 1984.

"This class is the first wave in the building process," Caryl says of a freshman class which numbered 41 on July 15. "We're trying to build stability for the Washburn football program for years to come. All levels of Washburn administration believe in the philosophy to build for the future and not try to constantly put 'quick-fixes' on the program. Basically, our philosophy is to build a base of high school players and not recruit the junior colleges as much."

Caryl says he hopes the stability he is looking for will turn around a program which has gone 8-23 the past three seasons, including a 1-10 mark and last place MIAA finish in 1991. But he is realistic about the impact the new recruiting philosophy could have on the upcoming season.

"I feel great about bringing in so much youth, because with youth comes enthusiasm," he explains. "Coming off a 1-10 season, you need to pump enthusiasm into every player. Every young kid thinks he can start. We have 41 young men who are at that age where they think they can lick the world."

But, with youthful enthusiasm comes collegiate inexperience, making patience a virtue for every Washburn coach, player and fan this fall.

"We must be patient this season. With what, 62 percent, of your team being first-time college players, you have to give them time to grow, teach them not to make stupid mistakes," Caryl cautions. "It's like with a baby, you have to crawl before you can walk, and walk before you can run. You just don't know how long it will take to crawl. Maybe it's the second week of the season, maybe it's the seventh."

Caryl also stresses the importance of hard work, belief and team unity for the 1992 season.

"Every player and coach has to believe that we can win. We have to work hard every day to visualize ourselves winning on the scoreboard," he says. "We feel we can develop this through implementing our plan during two-a-days and then scrimmaging on Sept. 5 to show ourselves we can do what it takes to win."

"But we have to be realistic and not expect success overnight. We have to work hard every day, keep locked in and focused," he emphasizes. "While we have to believe we can win, we can't worry about the score. We have to be concerned with how we're progressing, how we're learning our assignments. When all that gets going, then you'll win some games."

Melding the different personalities and work ethics of nearly 70 individuals into a team attitude could require some patience, too.

"I'm really hoping all the young men come together and play together as a team," the third-year head coach says. "We have lots of new faces. All the players will have to learn to respect each other, believe in each other. This is an area I'm really counting on our seniors to provide leadership."

Twenty-three returning players, including 11 returning starters from 1991, will be counted to provide playing experience while the freshmen mature and become familiar with the Washburn playbook.

Potent Backfield, Experience are Offensive Keys

Just a year after the Ichabods finished last in the conference in total offense (290.4) and scoring (8.6), Washburn fans might be surprised to learn that it's the offense rather than the defense which Caryl feels will be the strength of the Ichabods early this season.

"The offense came out of spring practice with lots of confidence and goes into the season with more experience than the defense," Caryl says of a unit which returns six starters. "They moved the ball well and I feel good about the returning front five. And, most importantly, we came out of spring with an established quarterback.

We haven't gone into the fall with one of those in a long time."

The established quarterback Caryl refers to is senior **Danny Turek** (5-11, 185), who will be counted on to handle the running and passing of the Wing-T offense. Among the trio of freshmen signal callers backing-up Turek are **Jeremy Smith** (6-5, 190), who Caryl says has the strongest arm of the young players, and **Myron Fisher** (6-0, 170), a quick player who can run and throw the ball.

Protecting the quarterback will be an offensive line which Caryl says has a "nucleus of young men who can get the job done." The line includes returning starters **Joe Wells** (6-4, 270) at right tackle, **Wayne Peacock** (6-0, 250) at right guard and **Lee Hilstock** (6-1, 275) at left guard. Center **Mark Gloriod** (6-1, 260) is expected to take over the starting job for his senior season after sharing the snapping duties the past three years. Sophomore **Joe O'Neal** (6-0, 270) moves over from the defensive line and is likely to start at left tackle. Newcomers **Tom Faudere** (6-4, 260) and **Rob Hickey** (6-6, 240) also are expected to contribute.

If Caryl is excited about having an established quarterback and an experienced offensive line, he's ecstatic about his backfield.

"The main strength of our offense is our backfield," he says. "It's potent. We have depth, speed and experience. We have very talented people who can run, block and catch that ball, and that's important in the Wing-T."

Leading the group of eight running backs is returning starter **Joey Atwood** (6-0, 210), a player Caryl considers a key not only because of his ability to run, block and catch, but also of his senior leadership. Fullback **Talmadge Graham** (5-11, 210) is the other returning starter in the Ichabod backfield. The junior is the team's top returning rusher and scorer from a year ago when he compiled 454 yards on 102 carries with four touchdowns. Caryl expects senior **Camron Pitcher** (5-10, 200) to earn the starting assignment opposite Atwood.

The young running backs include two players who combined for more than 3,000 yards as they led their respective cities in rushing as high school seniors. After a year of adjusting to the college game, sophomore **Nick Cummings** (6-0, 210) is expected to challenge Graham for the starting fullback position. Cummings gained more than 1,400 yards while earning all-state honors as a senior at Hayden HS. Freshman **Andy Murray** (5-8, 200) is expected to contribute at right halfback. Murray gained 1,752 yards on 250 carries enroute to winning a 5A state championship and the Anthony Simone Award as

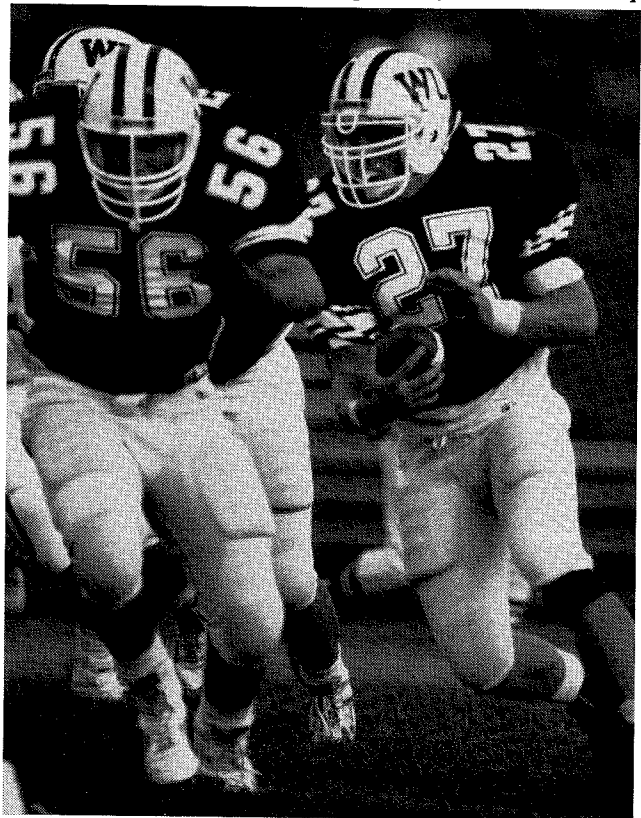

the top player in the Kansas City metro area.

Junior **Robert Trice** (6-0, 210) and freshman **DeMarko Coleman** (6-0, 160) also are expected to contribute at halfback.

Experienced tight ends and an improved receiving corps has Caryl confident that the Ichabods will have more success throwing the ball in 1992. Last season, Washburn quarterbacks completed just 40 percent of their passes for 105.9 yards a game, placing the Ichabods ninth in the MIAA in passing offense.

Caryl says the tight end spot, which is much more of a blocking than receiving position in Washburn's offensive scheme, is one of the stronger on the unit with the return of seniors **Sean Deal** (6-4, 250) and **Bobby Ramirez** (6-0, 225), and the addition of freshman **Brad Podojil** (6-3, 225). Deal started 10 games last season, making nine catches for 77 yards. Caryl says all three can block and catch the ball, and considers Podojil one of the top freshmen recruits.

Other top freshmen recruits are among five wide receivers on the preseason roster. It's not their ability that worries Caryl, but their lack of collegiate experience.

"We have added lots of speed at wideout, there's more than one that can run. We haven't had the speed to throw the home run ball in a few years," he says. "The only drawback is they're awfully young."

Battling for a starting position will be freshmen **Michael Dritelein** (6-2, 170) and **Anthony Simpson** (6-1, 170). Dritelein earned all-state honors while catching 19 passes for 481 yards as a senior for Olathe South HS, where he also set a school record in the 200-meter. Simpson earned all-conference honors while leading his Mehlville HS team in receptions, yards and touchdown catches.

Experience Blends with Youth on Defense

While Caryl might have tabbed the offensive unit as the team's strength early in the season, he's not discounting the defense's long tradition of success. He's just concerned the youth movement will have a greater impact on the Ichabod defense, requiring more time for the players to develop into the kind of unit which was third in the MIAA in total defense (363.2) last season.

Caryl points to the linebacking corps as the strength of the defensive unit because the majority of the youth is on the line and in the secondary.

"The linebackers have experience, speed and power," he says. "They're like bees, they swarm to the ball."

Headlining the defensive returners is senior inside linebacker **Dave Noot** (6-1, 230). A four-year team member, Noot is the team's most experienced defensive player and the leading returning tackler from 1991 (48 solos, 44 assists, 8.4 per game). Also providing experience at linebacker is junior **Everald Flowers** (6-0, 185), who is

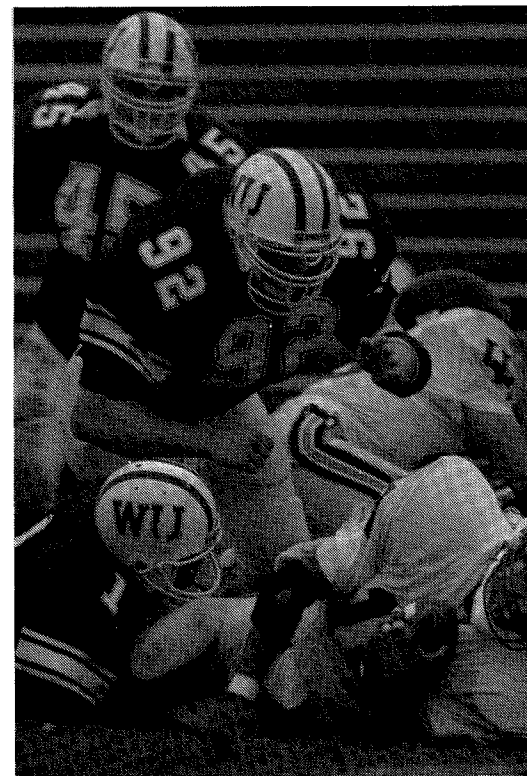

expected to move into a starting position at outside linebacker this season. Rounding out the expected starters is inside linebacker **Brett Miller** (6-0, 230), a red-shirt freshman at Iowa State last season who won the starting spot during Washburn's spring practice. A trio of freshmen need to contribute quickly if the linebacking corps is to remain strong: **Robert Goeden** (6-1, 190), an all-state linebacker who set a Topeka West HS record with 98 tackles as a junior; **Chase Kime** (6-1, 230), an all-state linebacker off a state championship runner-up team at Oologah HS; and, **Jason Lloyd** (6-3, 205), an all-conference linebacker who won a state championship with Pittsburg HS.

The defensive line poses a couple of questions for Caryl. If the question of injury rehabilitation is answered as he hopes, the question of youth won't be such a problem.

Senior **John Miller** (6-1, 260), who will move from tackle to end this season, is the only returning starter off the 1991 defensive line. But, he's not the only player with starting experience. Tackles **Brett Keir** (6-1, 270) and **Tim McDaniel** (6-1, 300) both started all 10 games in 1990, but missed the entire 1991 campaign with knee injuries.

"A lot will depend on Keir and McDaniel, they've waited a long time for their senior seasons and we need them to improve our pass rush," Caryl says. "With Miller, we could have the makings for a decent front four. But if they can't come off their injuries, we will be very green. We could have three freshmen starting on the line."

The freshmen who are expected to contribute, either as starters or reserves, include **Beau Caryl** (6-1, 230), and all-state linebacker from Topeka High; **Greg Gaul** (6-6, 280), an honorable mention all-division lineman who had 49 tackles as a senior at Creighton Prep; **Sean Goodsell** (6-2, 210), an all-state lineman who had 96 tackles with 10 sacks as a senior at Miami (OK) HS; and, **Jeff Howard** (6-2, 250) who averaged six tackles and two sacks a game as a senior at Muskogee (OK) HS.

Despite having three of four starters returning to the Ichabod secondary, it's an area of concern for Caryl because the fourth starter and all backups will come from a pool of 10 freshmen.

"We have the potential to have a good secondary with three returning starters, but we're young after that," he says. "We have to have some quick development out of our freshmen. They have good speed and there is potential for some of them to contribute right away."

Providing the experience in the secondary are senior **Leonard Jackson** (5-10, 175) and juniors **James Thornhill** (5-10, 180) and **Donnovan Shirley** (6-0, 195). The trio combined for 79 solo tackles, 40 assisted tackles and one interception last year while Thornhill led the team in pass break-ups with seven.

Caryl's biggest concern is finding one of the freshmen to replace free safety Kevin Marshall the team's 1991 Budweiser Most Valuable Player. Likely candidates are **Nolan Jeffery** (6-3, 180), a two-time all-district pick from Ross S. Sterling HS in Houston, and **Rory Seals** (5-11, 165), an honorable mention all-conference defensive back from Hazelwood West HS in St. Louis. Other freshmen in the secondary include **Michael Aziz** (6-0, 155) from Roosevelt HS in St. Louis; **Maurice Ragland** (5-11, 165), a two-time first-team all-conference pick from Ruskin HS; and, **Eryc Reese** (5-10, 180), a first-team all-conference back who recorded 78 tackles in 10 games as a senior at Grandview HS.

Kicking Game Has Highest Percentage of Freshmen

No area on the team has a greater percentage of freshmen than the kicking game: 100 percent. **Dan Brown** (5-9, 140), an all-league pick from Olathe North HS, will take over the placekicking duties from Dave Ruder while freshman classmate **Aaron Sigg** (6-4, 195), an all-state punter from Yates Center HS, will assume replace all-conference punter Alan Kaniper.

"Hopefully we have another dynamic duo like Ruder and Boomer. We haven't had this much youth there since those two were freshmen four years ago," Caryl says. "The key will be to keep the pressure off Dan and Aaron early. I hope we don't put them in too many pressure situations too early so they can establish themselves mentally and physically, and build up some confidence. They have the potential to be a great pair and make our kicking game one of the best in the MIAA."

NUMERICAL ROSTER

(As of July 15, 1992)

PRONUNCIATION GUIDE

COACHES:

Caryl (Kare-ull)
Koranda (Kuh-ran-duh)
Perine (Puh-reen)

PLAYERS:

Aziz (Ay-zee)
Barbour (Bar-ber)
Bodendorfer (Bo-dun-dorf-ur)
Caryl (Kare-ull)
Charest (Chare-ist)
Childers (Chill-durs)
Dritlein (Drit-line)
Faudere (Fawd-ray)
Gaul (Gawl)
Gloriod (Glory-o)
Goeden (Go-dun)
Goodsell (Good-sull)
Gruber (Groo-bur)
Keir (Keer)
Kuermaier (Kee-my-uhr)
Lesniak (Lez-nee-ack)
Podojil (Po-do-jill)
Turek (Tur-ick)
Wier (Weer)

ROSTER BREAK DOWN

BY CLASS

Seniors: 15
Juniors: 5
Sophomores: 6
Freshman: 41

BY PREVIOUS SCHOOL

High School: 51
Junior College: 12
Four-Year College: 4

BY STATE

Kansas: 23
Missouri: 16
California: 6
Florida: 4
Oklahoma: 4
Nebraska: 2
Texas: 2
Alabama: 1
Arizona: 1
Illinois: 1
Indiana: 1
Louisiana: 1
Michigan: 1
New Hampshire: 1
North Carolina: 1
Ohio: 1
Oregon: 1

NO.	NAME	HT	WT	YR	POS	HOMETOWN (PREVIOUS SCHOOL)
1	Michael Dritlein	6-2	170	FR	WR	Olathe, KS (Olathe South HS)
2	Talmadge Graham (2)	5-11	210	JR	RB	St. Louis, MO (Kirkwood HS)
3	Ryan Berthelson	5-8	150	FR	DB	Ellsworth, KS (Ellsworth HS)
4	James Thornhill (2)	5-10	180	JR	DB	St. Louis, MO (Kirkwood HS)
5	Danny Turek	5-11	185	SR	QB	Youngstown, OH (Porterville)
6	Kirk Potter (1)	5-10	190	SO	WR	Lewis, KS (Lewis HS)
7	Donnovan Shirley (2)	6-0	195	JR	DB	North Miami, FL (North Miami HS)
8	Everald Flowers (2)	6-0	185	JR	OLB	Miami, FL (North Miami HS)
9	Rory Seals	5-11	165	FR	DB	St. Louis, MO (Hazelwood West HS)
10	Dan Brown	5-9	140	FR	PK	Olathe, KS (Olathe North HS)
12	Brian Kuermaier	6-2	185	FR	QB	Carbondale, KS (Santa Fe Trail HS)
14	Leonard Jackson (1)	5-10	175	SR	DB	New Orleans, LA (Merced)
15	Jeremy Smith	6-5	190	FR	QB	Omaha, NE (Papillion-LaVista HS)
16	Myron Fisher	6-0	170	FR	QB	Kansas City, MO (Ruskin HS)
19	Michael Aziz	6-0	155	FR	DB	St. Louis, MO (Roosevelt HS)
20	Nick Cummings (1)	6-0	210	SO	RB	Meriden, KS (Hayden HS)
21	DeMarko Coleman	6-0	160	FR	RB	St. Louis, MO (Lindbergh HS)
22	Robert Trice	6-0	210	JR	RB	Rocky Point, NC (Porterville)
23	Gage Young	5-11	165	FR	DB	Cheney, KS (Cheney HS)
24	Nolan Jeffery	6-3	180	FR	DB	Houston, TX (Sterling HS)
25	Eryc Reese	5-10	180	FR	DB	Grandview, MO (Grandview HS)
26	Blaine Link	5-10	170	FR	DB	Hoyt, KS (Royal Valley HS)
27	Joey Atwood (3)	6-0	210	SR	RB	Blue Springs, MO (Blue Springs HS)
28	Joey Croft	5-9	170	FR	DB	Lee's Summit, MO (Lee's Summit HS)
29	Maurice Ragland	5-11	165	FR	DB	Grandview, MO (Ruskin HS)
33	Andy Murray	5-8	200	FR	RB	Overland Park, KS (Blue Valley HS)
34	Sean Goodsell	6-2	210	FR	DL	Miami, OK (Miami HS)
35	Ron Dean	5-9	210	FR	RB	Scranton, KS (Santa Fe Trail HS)
40	Jason Lloyd	6-3	205	FR	ILB	Pittsburg, KS (Pittsburg HS)
43	Aaron Sigg	6-4	195	FR	P	Yates Center, KS (Yates Center HS)
44	Camron Pitcher (1)	5-10	200	SR	RB	Los Angeles, CA (LA Harbor JC)
45	Chase Kime	6-1	230	FR	ILB	Oologah, OK (Oologah HS)
46	Sean Deal (1)	6-4	250	SR	TE	Laveen, AZ (Glendale CC)
48	Dave Noot (3)	6-1	230	SR	ILB	St. Louis, MO (Kirkwood HS)
49	Allan Wier	6-0	190	FR	DB	St. Peter's, MO (Fort Zumwalt North HS)
50	Bill Goodin (3)	6-4	200	SR	DL	Carrollton, MO (Carrollton HS)
53	Mike Floyd (1)	6-0	240	SO	DL	Miami, FL (Christopher Columbus HS)
55	Brett Miller	6-0	230	FR+	ILB	Wathena, KS (Iowa State)
56	Clyde Barbour	5-11	250	FR	OL	Kansas City, MO (Ruskin HS)
57	Joe O'Neal (1)	6-0	270	SO	OL	Minco, OK (Minco HS)
62	Wayne Peacock (1)	6-0	250	SR	OL	Bakersfield, CA (Bakersfield)
63	Mark Gloriod (3)	6-1	260	SR	OL	St. Louis, MO (Vianney HS)
64	Tom Faudere	6-4	260	FR	OL	Irvine, CA (Dana Hills HS)
65	Tim McDaniel (1)	6-1	300	SR	DL	Los Angeles, CA (LA Southwest CC)
66	Lee Hilstock (1)	6-1	275	SR	OL	San Marcos, CA (Saddleback CC)
67	Rob Hickey	6-6	240	FR	OL	Overland Park, KS (Rockhurst HS)
68	Joel Nickel	6-2	190	FR	ILB	Topeka, KS (Seaman HS)
70	Paul Drone	5-11	280	FR	OL	Merrimack, NH (Merrimack HS)
73	Aaron Charest	5-11	300	FR+	DL	Topeka, KS (Hayden HS)
74	Greg Gaul	6-6	280	FR	DL	Omaha, NE (Creighton Prep HS)
77	Pat Lesniak	6-5	275	SO	OF	CA (New Mexico State)
78	Brett Keir (1)	6-1	270	SR	DL	Farmington Hills, MI, (Grand Rapids JC)
79	Joe Wells (2)	6-4	270	SR	OL	Moline, IL (Blackhawk)



80	Kiley Rice (1)	6-4	205	SO	OLB	Wathena, KS (Wathena HS)
81	Anthony Simpson	6-1	170	FR	WR	St. Louis, MO (Mehlville HS)
83	Scott Gruber	6-0	180	FR	WR	Topeka, KS (Washburn Rural HS)
86	Bobby Ramirez (1)	6-0	225	SR	TE	San Antonio, TX (Tarkio)
87	Tim Harper	5-10	150	FR+	WR	Goodland, KS (Goodland HS)
88	Brad Podojil	6-3	225	FR	TE	LaPorte, IN (LaPorte HS)
89	Bryan Childers	6-6	210	FR	TE	Topeka, KS (Pratt CC)
91	Beau Caryl	6-1	230	FR	DL	Topeka, KS (Topeka High)
92	John Miller (1)	6-1	260	SR	DL	Portland, OR (Siskiyou)
94	Jeff Howard	6-2	250	FR	DL	Muskogee, OK (Muskogee HS)
95	Robert Goeden	6-1	190	FR	OLB	Topeka, KS (Topeka West HS)
96	John Metcalfe	6-2	190	FR	DL	Cummings, KS (Atchison Cnty Com. HS)
97	Todd Wheat	6-1	240	FR+	DL	Southside, AL (Southside HS)
99	Tom Bodendorfer	5-11	230	FR+	ILB	Satellite Beach, FL (Central Florida)

() Number in parantheses indicates letters earned. + Indicates red-shirt freshman. Returning starters in bold.

— ALPHABETICAL ROSTER —

27	Joey Atwood	SR	RB	Blue Springs, MO
19	Michael Aziz	FR	DB	St. Louis, MO
56	Clyde Barbour	FR	OL	Kansas City, MO
3	Ryan Berthelson	FR	DB	Ellsworth, KS
99	Tom Bodendorfer	FR	ILB	Satellite Beach, FL
10	Dan Brown	FR	PK	Olathe, KS
91	Beau Caryl	FR	DL	Topeka, KS
73	Aaron Charest	FR	DL	Topeka, KS
89	Bryan Childers	FR	DE	Topeka, KS
21	DeMarko Coleman	FR	RB	St. Louis, MO
28	Joey Croft	FR	DB	Lee's Summit, MO
20	Nick Cummings	SO	RB	Meriden, KS
46	Sean Deal	SR	TE	Laveen, AZ
35	Ron Dean	FR	RB	Scranton, KS
1	Michael Dritlein	FR	WR	Olathe, KS
70	Paul Drone	FR	OL	Merrimack, NH
64	Tom Faudere	FR	OL	Irvine, CA
16	Myron Fisher	FR	QB	Kansas City, MO
8	Everald Flowers	JR	OLB	Miami, FL
53	Mike Floyd	SO	DL	Miami, FL
74	Greg Gaul	FR	DL	Omaha, NE
63	Mark Gloriod	SR	OL	St. Louis, MO
95	Robert Goeden	FR	OLB	Topeka, KS
50	Bill Goodin	SR	DL	Carrollton, MO
34	Sean Goodsell	FR	DL	Miami, OK
2	Talmadge Graham	JR	RB	St. Louis, MO
83	Scott Gruber	FR	WR	Topeka, KS
87	Tim Harper	FR	WR	Goodland, KS
67	Rob Hickey	FR	OL	Overland Park, KS
66	Lee Hilstock	SR	OL	San Marcos, CA
94	Jeff Howard	FR	DL	Muskogee, OK
14	Leonard Jackson	SR	DB	New Orleans, LA
24	Nolan Jeffery	FR	DB	Houston, TX
78	Brett Keir	SR	DL	Farmington Hills, MI
45	Chase Kime	FR	ILB	Oologah, OK
12	Brian Kuermaier	FR	QB	Carbondale, KS
77	Pat Lesniak	SO	OL	???, CA
26	Blaine Link	FR	DB	Hoyt, KS
40	Jason Lloyd	FR	ILB	Pittsburg, KS
65	Tim McDaniel	SR	DL	Los Angeles, CA
96	John Metcalfe	FR	DL	Cummings, KS
55	Brett Miller	FR	ILB	Wathena, KS
92	John Miller	SR	DL	Portland, OR
33	Andy Murray	FR	RB	Overland Park, KS
68	Joel Nickel	FR	ILB	Topeka, KS
48	Dave Noot	SR	ILB	St. Louis, MO
57	Joe O'Neal	SO	OL	Minco, OK
62	Wayne Peacock	SR	OL	Bakersfield, CA
44	Camron Pitcher	SR	RB	Los Angeles, CA
88	Brad Podojil	FR	TE	LaPorte, IN
6	Kirk Potter	SO	WR	Lewis, KS
29	Maurice Ragland	FR	DB	Grandview, MO
86	Bobby Ramirez	SR	TE	San Antonio, TX
25	Eryc Reese	FR	DB	Grandview, MO
80	Kiley Rice	SO	OLB	Wathena, KS
9	Rory Seals	FR	DB	St. Louis, MO
7	Donnovan Shirley	JR	DB	North Miami, FL
43	Aaron Sigg	FR	P	Yates Center, KS
81	Anthony Simpson	FR	WR	St. Louis, MO
15	Jeremy Smith	FR	QB	Omaha, NE
4	James Thornhill	JR	DB	St. Louis, MO
22	Robert Trice	JR	RB	Rocky Point, NC
5	Danny Turek	SR	QB	Youngstown, OH
79	Joe Wells	SR	OL	Moline, IL
97	Todd Wheat	FR	DL	Southside, AL
49	Allan Wier	FR	DB	St. Peter's, MO
23	Gage Young	FR	DB	Cheney, KS

PRESEASON POSITION BREAKDOWN

(Listed Alphabetically by Position; Based on Roster of July 15. Returning Starters in Bold)

ICHABOD OFFENSE

- | | | | | |
|-------------------------------------------------------------------------------------------------------------------------------------------|-------------------------------------------------------------------------------------|-----------------------------------------------------------------------------------------------------------------|----------------------------------------------------------------------------------------------------|-----------------------------------------------------------------------------------------------|
| LEFT TACKLE
57 Joe O'Neal, SO | LEFT GUARD
66 Lee Hilstock, SR
77 Pat Lesniak, SO | CENTER
64 Tom Faudere, FR
63, Mark Gloriod, SR | RIGHT GUARD
56 Clyde Barbour, FR
67 Rob Hickey, FR
62 Wayne Peacock, SR | RIGHT TACKLE
70 Paul Drone, FR
73 Aaron Charest, FR
79 Joe Wells, SR |
| WIDE RECEIVER
1 Michael Dritlein, FR
83 Scott Gruber, FR
87 Tim Harper, FR
6 Kirk Potter, SO
81 Anthony Simpson, FR | | QUARTERBACK
16 Myron Fisher, FR
12 Brian Kuermaier, FR
15 Jeremy Smith, FR
5 Danny Turek, SR | RIGHT HALFBACK
27 Joey Atwood, SR
21 DeMarko Coleman, FR
33 Andy Murray, FR | TIGHT END
46 Sean Deal, SR
88 Brad Podojil, FR
86 Bobby Ramirez, SR 87 |
| LEFT HALFBACK
44 Camron Pitcher, SR
22 Robert Trice, JR | FULLBACK
20 Nick Cummings, SO
35 Ron Dean, FR
2 Talmadge Graham, JR | | | |

ICHABOD DEFENSE

- | | | | |
|----------------------------------------------------------------------------------------------------|-------------------------------------------------------------------------------------|-------------------------------------------------------------------------------------------------------------|-----------------------------------------------------------------------------------------------------------------------|
| LEFT END
91 Beau Caryl, FR
89 Bryan Childers, FR
96 John Metcalfe, FR | LEFT TACKLE
53 Mike Floyd, SO
74 Greg Gaul, FR
65 Tim McDaniel, SR | RIGHT TACKLE
78 Brett Keir, SR
94 Jeff Howard, FR
97 Todd Wheat, FR | RIGHT END
50 Bill Goodin, SR
34 Sean Goodsell, FR
92 John Miller, SR |
| LINEBACKER
8 Everal Flowers, JR
95 Robert Goeden, FR
80 Kiley Rice, SO | LINEBACKER
40 Jason Lloyd, FR
68 Joel Nickel, FR
48 Dave Noot, SR | LINEBACKER
99 Tom Bodendorfer, FR
45 Chase Kime, FR
55 Brett Miller, FR | STRONG SAFETY
28 Joey Croft, FR
26 Blaine Link, FR
25 Eryc Reese, FR
7 Donnovan Shirley, JR |
| LEFT CORNERBACK
19 Michael Aziz, FR
4 James Thornhill, JR
23 Gage Young, FR | FREE SAFETY
24 Nolan Jeffery, FR
9 Rory Seals, FR
49 Allan Weir, FR | RIGHT CORNERBACK
3 Ryan Berthelson, FR
14 Leonard Jackson, SR
29 Maurice Ragland, FR | |
| PUNTER
43 Aaron Sigg, FR | PLACEKICKER
10 Dan Brown, FR | | |

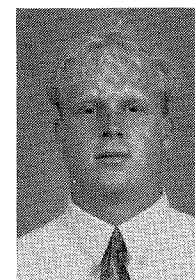

27 JOEY ATWOOD
Senior, Running Back
6-0, 210, Blue Springs, MO

Caryl Says for 1992: "We're looking for great things out of Joey this fall. We feel he has the potential to be one of the best running backs in the MIAA as he can do all three things: carry the ball, block and catch the ball out of the backfield. We count on him as a team leader." One of four players elected team captain for 1992 season. One of four, four-year seniors on the team. 1991: Played in all 11 games, making nine starts. Did not start vs. Emporia State and Central Missouri. Rushed 33 times for 129 yards, adding 16 catches for 169 yards. Second on the team in receiving with 1.5 per game. Averaged 3.9 yards per carry and 10.6 yards per catch. Posted team's single-game bests for receptions (5) and receiving yards (78) both vs. Missouri Southern. Long run of 26 yards vs. Western Illinois; long catch of 24 yards vs. Missouri Southern. Voted Budweiser player of the week for performance vs. Missouri Southern. **Career:** Three letters. Has played in 28 games. Two touchdowns, one rush and one catch; 84 rushes for 440 yards; 25 catches for 339 yards. Long catch was a 70-yard touchdown pass vs. Missouri Western in 1989. His 169 yards receiving in 1991 was one yard shy of matching his output for the previous two seasons. Posted 1989 team's single-game best in receiving (79) vs. Missouri Western, and 1991 team's single-game bests for receptions (5) and yards (78) vs. Missouri Southern. Three-time pick as Budweiser player of the week. Named Budweiser player of the week vs. Missouri Southern for two straight years. In previous two games vs. Lions, had seven carries for 57 yards and seven catches for 94 yards. **Previous:** Played fullback, free safety and wide receiver for Blue Springs HS, in addition to center field for the baseball team. **Personal:** Born on Sept. 22, 1970. Son of Edward and Melinda Atwood. Two brothers. Majoring in criminal justice. Hobbies include sports and dogs.

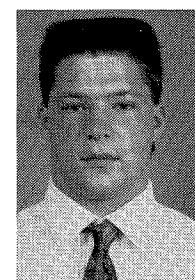

20 NICK CUMMINGS
Sophomore, Running Back
6-0, 210, Meriden, KS

Caryl Says for 1992: "Nick has come a long since his freshman year. This spring he showed signs of being a real college running back. He has great work ethics and is improving every day. He should push Talmadge (Graham) very hard for a starting position. It should be one of the better battles in camp." 1991: Played in 10 games. Did not play vs. Emporia State. Saw time primarily on special teams unit. Had one kickoff return for 10 yards. **Career:** One letter. Has played in 10 games. One kickoff return for 10 yards. **Previous:** Played running back and strong safety for Hayden HS. Earned second-team all-state, first-team all-class and first-team all-city honors as a senior. Led the city in rushing while posting the ninth-best single-season total in city history. Gained 1,403 yards during the regular season, adding 287 yards during two playoff games. Scored 23 touchdowns as Hayden went 9-2. **Personal:** Born on Feb. 19, 1973. Son of Jim and Linda Cummings. Two brothers. Has not declared a major.

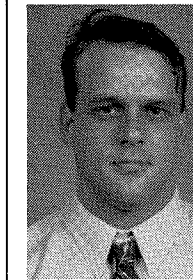

46 SEAN DEAL
Senior, Tight End
6-4, 250, Laveen, AZ

Caryl Says for 1992: "Sean needs to reach his full potential during his senior season. He has the ability to block and catch the ball. I hope he plays like he can to earn recognition as one of the top tight ends in the MIAA. He can be as good as he wants to be." One of four players elected team captain for 1992. Will wear No. 46 this season after wearing No. 99 as a junior. 1991: Played in all 11 games, making 10 starts. Did not start vs. Missouri Southern. Had nine catches for 77 yards. Averaged 0.8 catches per game and 8.6 yards per catch. Long catch of 32 yards vs. Missouri-Rolla. **Career:** One letter. Has played in 11 games, 10 starts. Nine catches or 77 yards. **Previous:** Played defensive end at Tolleson Union HS. Played two seasons at Glendale CC, earning second-team all-conference honors as a sophomore. Helped Glendale to 7-3 record, a No. 12 ranking in the final NJCAA poll and an Arizona state championship. Through first four games, had 15 catches for 235 yards. Transferred to Washburn in January 1991. **Personal:** Born on July 31, 1969. Son of Carl and Fran Deal. Two brothers. Majoring in communications. Hobbies include athletics.

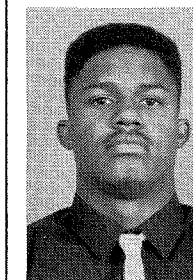

8 EVERALD FLOWERS
Junior, Linebacker
6-0, 185, Miami, FL

Caryl Says in 1992: "Everal is one of our main keys on defense. We need him to step up and become a strong linebacker for us. A lot will depend on how much he wants to put into it. He has the talent to be one of the better linebackers in the league. If he totally sells himself out, he can be the kind of player offenses can't handle." Will wear No. 8 this season after wearing No. 40 the past two seasons. 1991: Played in all 11 games. Tallied 21 tackles (15 solos, 6 assists), including two quarterback sacks. Had four tackles for combined loss of 21 yards. Averaged 1.9 tackles a game. Had sacks vs. Southwest Baptist and Pittsburg State. Best statistical game vs. Emporia State with two solos and three assists. **Career:** Two letters. Has played in 21 games, with seven starts. Has 30 solos, 15 assists and three sacks. Has had 15 solo tackles in each season. Made seven starts as a freshman. **Previous:** Participated in football and track at North Miami HS. Earned honorable mention all-county and all-city honors as linebacker and defensive back. Recipient of the Bachen Award. Represented the football team at the All-County Scholar-Athlete Banquet. Class president and member of lettermen's club. **Personal:** Born on April 10, 1972. Son of Everal and Gloria Flowers. One sister. Majoring in political science. Hobbies include weight lifting and music. Active in Alpha Phi Alpha Fraternity, Black Student Association and Big Brothers, Big Sisters. Worked as counselor for the National Youth Sports Program this past summer. Nicknamed "E-Flo."

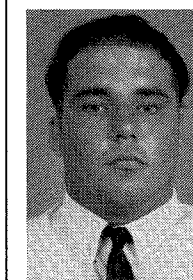

53 MIKE FLOYD
Sophomore, Defensive Line
6-0, 240, Miami, FL

Caryl Says in 1992: "We're looking at Mike to develop himself mentally this season. If his intensity level improves he could become a big factor on defense for us because he has physical strength and the skills to play." Making a move from defensive end to defensive tackle. 1991: Played in 10 games. Saw time primarily on special teams and as backup defensive end. Had four tackles (2 solos, 2 assists). Had one kickoff return for five yards. **Career:** One letter. Played in 10 games. Four tackles. One kickoff return for five yards. **Previous:** Played defensive tackle and threw the shot put for Christopher Columbus HS. Team captain. **Personal:** Born on Oct. 24, 1972. Son of William and Patsy Floyd. One brother. Majoring in criminal justice. Hobbies include fishing, hunting and weight lifting.

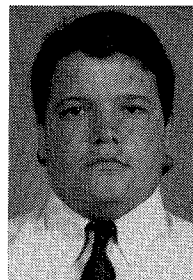

63 MARK GLORIOD
Senior, Offensive Line
6-1, 260, St. Louis, MO

Caryl Says in 1992: "We are looking forward to seeing how Mark developed physically over the summer. If he developed himself, he will be one of the mainstays of our offensive line. This off-season was very important for him as he moves into the starting center position as a senior. Mark has the desire to win, he wants to win." One of just four, four-year seniors. 1991:

Played in all 11 games as reserve center. Had one tackle. Shared Budweiser player of the week honors when entire offensive line was selected for Emporia State game. Career: Three letters. Previous: Earned all-independent team honors while participating in football and track at Vianney HS. Personal: Born on April 20, 1971. Son of Paul and Margaret Gloriod. Four brothers and two sisters. Majoring in business. Hobbies include softball and tennis.

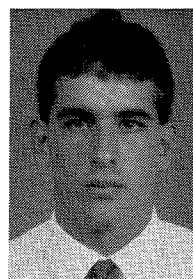

50 BILL GOODIN
Senior, Defensive Line
6-4, 200, Carrollton, MO

Caryl Says in 1992: "Bill gives himself up physically as much as any other player we have. He's an asset on special teams because he is a leader. As one of only a few four-year players, he is very loyal to Washburn football." Making a move from linebacker to defensive line. One of only four, four-year seniors. 1991:

Played in 10 games. Saw time primarily on special teams and as reserve linebacker. Record three tackles (1 solos, 2 assists). Career: Three letters. Played in 19 games as sophomore and junior. Six solo tackles, two assists. Shared honors as coaches' special teams most valuable player when entire special teams was named vs. Missouri Southern in 1990. Previous: Participated in football, basketball and golf at Carrollton HS. Earned all-conference and all-state honors as a tackle. An honorable mention all-conference forward in basketball. Personal: Born on May 30, 1970. Son of Cully and Becky Goodin. One sister. Majoring in criminal justice. Hobbies include sports, fishing and television. Nicknamed "Pickle."

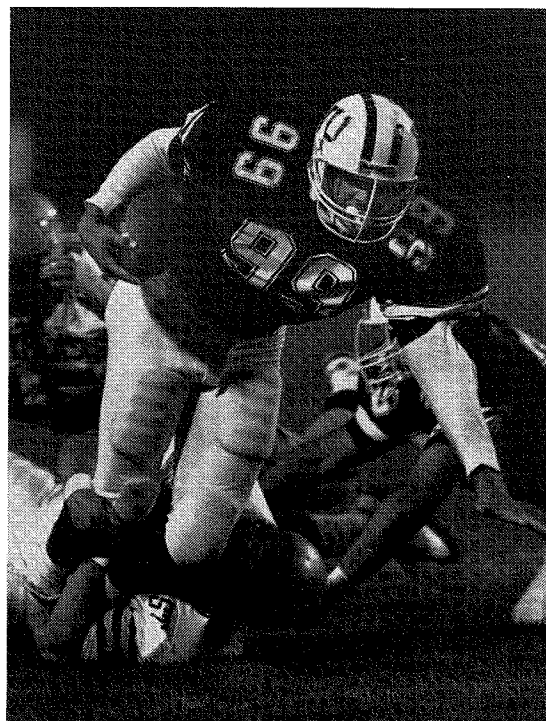

Sean Deal

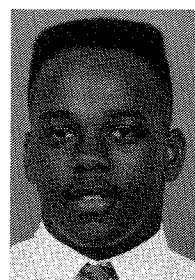

2 TALMADGE GRAHAM
Junior, Running Back
5-11, 210, St. Louis, MO

Caryl Says in 1992: "Talmadge came a long way last year as he developed into a college running back. He needs to step up another notch and become even better. We need him to improve his intensity; run as hard as he can on every snap, make it take two or three people to stop him. He has the tools to be bigger and better." Will wear No. 2 this season after wearing No.

44 last year. 1991: Played in all 11 games, starting the final three games. Team's leading scorer with four touchdowns (2.2/game). Gained 454 yards on 120 carries, adding 32 yards on four receptions. Averaged 41.3 yards per game and 4.5 yards per carry. Second on the team in rushing and third in total offense. Went over 100 yards vs. Southwest Baptist and Missouri Western. Carried the ball more than any other player, averaging 9.3 carries a game. Lost only two yards rushing. Long run of 36 yards vs. Missouri-Rolla. Long reception of 13 yards vs. Pittsburg State. Posted team's single game bests for carries (40, vs. Southwest Baptist), yards (164 vs. Southwest Baptist) and touchdowns (2 vs. Missouri Western). Two-time Budweiser player of the week, vs. Missouri-Rolla and Southwest Baptist, and two-time coaches' pick as offensive star, vs. Southwest Baptist and Missouri Western. Scored touchdowns vs. Missouri-Rolla, Southwest Baptist and Missouri Western. Did not carry the ball vs. Western Illinois or Missouri Southern. Career: Two letters. Has played in 21 games with three starts. Has 546 yards on 133 carries. Averages 26 yards per game and 4.1 yards per carry. Four catches for 32 yards. Four touchdowns. Scored first collegiate touchdown vs. Missouri-Rolla on Oct. 26, 1991. Two-time Budweiser player of the week. Previous: Participated in football, track and wrestling at Kirkwood HS. Earned first-team all-Suburban West honors at linebacker and second-team all-conference honors at running back. Also played strong safety. Qualified for state wrestling tournament as a sophomore. Personal: Born on June 1, 1972. Son of James and Jean Graham. One sister. Majoring in political science. Hobbies include weight lifting, music and dancing. Served as counselor for National Youth Sports Program this summer. Also active in Alpha Phi Alpha Fraternity, Black Student Association and Big Brothers, Big Sisters. Nicknamed "T Graham."

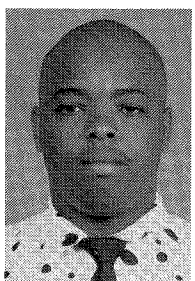

66 LEE HILSTOCK
Senior, Offensive Line
6-1, 275, San Marcos, CA

Caryl Says in 1992: "Lee has come a long way and has worked hard to develop himself physically. That should help him become a better offensive lineman for us. He had a great spring at guard. Lee should start and make an impact for us." Will wear No. 66 this season after wearing No. 77 as a junior. 1991:

Played in all 10 games, making four starts. Missed the Central Missouri game with sprained ankle. Saw time at both left tackle and left guard. Shared honors as Budweiser player of the week when the entire offensive line was recognized vs. Emporia State. Career: One letter. Has played in 11 games with four starts. Shared Budweiser player of the week honors. Previous: Played noseguard for Oceanside HS, also participating in track. Two-year starter at Saddleback CC. Personal: Born on Sept. 5, 1970. Son of Perry Hockless and M.C. Sostand. Five brothers and four sisters. Majoring in computer science. Hobbies include bowling and swimming.

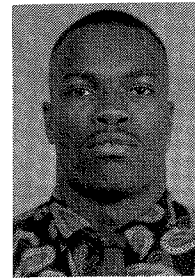

14 LEONARD JACKSON
Senior, Defensive Back
5-10, 175, New Orleans, LA

Caryl Says in 1992: "We're hoping Action can live up to his potential and become a dominant corner for us. He and Thorny (James Thornhill) are our most experienced backs. He has the physical ability to be a good hitter, and has the tools to cover people. He needs to develop his intensity to stay in the entire game and not have any mental breakdowns." 1991:

Played in all 11 games, making 10 starts. Did not start vs. Missouri-Southern. Saw time at both left and right cornerback position. Team's sixth leading tackler with 47 (30 solos and 17 assists). Had one fumble recovery vs. Northeast Missouri, one interception vs. Pittsburg State, a return on a blocked field goal vs. Central Missouri and four pass breakups. Had seven tackles in two games, vs. Emporia State and Missouri Western. Coaches' pick as defensive star vs. Missouri-Rolla when he had four solos, one assist and one pass breakup. Career: One letter. Has played in 11 games with 10 starts. Has 30 solos and 17 assists), one fumble recovery and one interception. Previous: Two-year letterman while playing defensive back at Oliver Perry Walker HS. Earned all-conference, all-North California and all-state honors during two seasons at Merced. Tallied 13 knock downs and 29 tackles as a sophomore, returning two interceptions for 96 yards and one touchdown. Also returned a block punt for a touchdown. Selected defensive back of the year for Merced. Personal: Born on Nov. 12, 1970. Son of Leonard and Dorothy Jackson. One brother. Majoring in criminal justice. Hobbies include weight lifting, basketball and running. Nicknamed "Action."

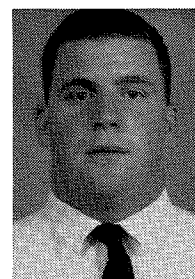

78 BRETT KEIR
Senior, Defensive Line
6-1, 270, Farmington Hills, MI

Caryl Says in 1992: "We're anxious to see how Brett comes off his knee injury. He's worked hard to get back in playing condition, but has not been on the field for a year. We need him to anchor the defensive line, pick up where he left off. He has high intensity and an attitude of a defensive player: he doesn't care who is in front of him, he will get to the ball. We need more of

that on the defense." One of four players elected team captain for 1992 season. 1991: Missed entire season after suffering knee injury during scrimmage on Aug. 28. Underwent surgery on Sept. 24. Career: One letter. Started all 10 games played. Has 31 solos, 21 assists, four sacks and three fumble recoveries. Team's third leading tackler in 1990. Averages 5.2 tackles per game. Ten tackles for combined loss of 41 yards. Previous: Two-time all-state pick as center and linebacker for Novi HS. Played defensive line for two seasons at Grand Rapids JC. Personal: Born on June 21, 1970. Son of David and Carol Keir. One brother. Majoring in communications. Hobbies include music and weight lifting. Nicknamed "BK."

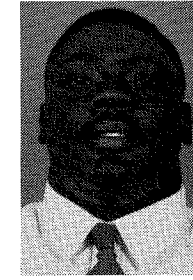

65 TIM McDANIEL
Senior, Defensive Line
6-1, 300, Los Angeles, CA

Caryl Says in 1992: "Like with Keir, we're anxious to see how Tim comes off his knee injury. He is one of our most physical players, he has the size and the strength. He is a very intense individual. He has the ability to become one of the best linemen in the MIAA." 1991:

Academically ineligible to participate, and also underwent knee surgery on Oct. 11. Career: One letter. Has started all 10 games played, compiling 18 solos and 14 assists to average 3.2 tackles per game. Also had one sack and one fumble recovery. Four tackles for combined loss of 10 yards. Previous: Participated in football and track at Jordan High. Earned all-conference honors at defensive tackle and was named the team's most valuable player. Qualified for state championships in shot put as junior and senior. Participated in football and track at Los Angeles Southwest CC. A two-time first-team all-conference pick as on offensive guard, also claiming honorable mention all-state honors. Conference shot put champion. Personal: Born on April 30, 1969. Son of Fines and Opal McDaniel. One brother and four sisters. Has a son. Majoring in criminal justice. Hobbies include weight lifting and spending quality time with his son. Served as counselor for National Youth Sports Program this past summer. Also active in Black Student Association. Nicknamed "Big Nasty."

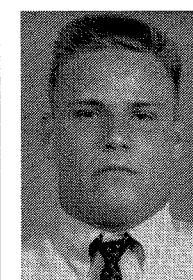

92 JOHN MILLER
Senior, Defensive Line
6-1, 260, Portland, OR

Caryl Says in 1992: "John probably has the greatest work ethic of any of our players. He is an intense individual and does not like to lose at anything. He had a great spring at defensive end. Looking for great things out of him this fall." Making the move from defensive tackle to defensive end for 1992 season.

1991: Started all 11 games, primarily at defensive tackle, but also at defensive end. Team's fifth leading tackler with 52 (32 solos and 20 assists) to average 4.7 per game. Had seven tackles for combined loss of 16 yards, including three sacks for 14 yards, and one pass breakup. Had two sacks vs. Pittsburg State and one vs. Southwest Baptist. Best statistical game vs. Emporia State with 11 tackles (3 solos, 8 assists). Two-time coaches' pick as defensive star vs. Northwest Missouri (1 solo, 2 assists) and Pittsburg State (5 solos, 1 assist, 2 sacks and 1 breakup). Career: One letter. Has started all 11 games played. Has 32 solos, 20 assists, three sacks, seven for loss and one pass breakup. Averages 4.7 tackles per game. Previous: Three-year letterman in football and track at Aloha HS. Played both offensive and defensive line. Two-year starter at Siskiyou. Earned all-conference honors as a sophomore. Two-time player of the week. Personal: Born on Nov. 5, 1970. Son of Ron and Jackie Blank. Three brothers and three sisters. Majoring in business. Hobbies include skiing and boating.

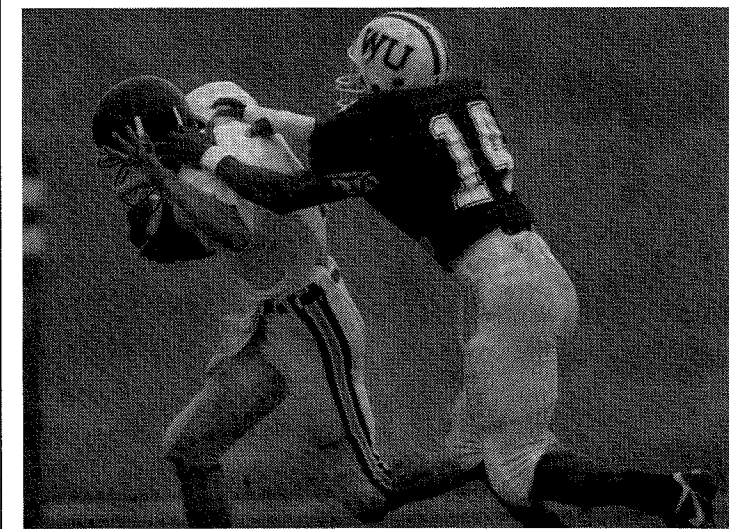

Leonard Jackson

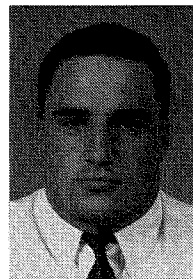

48 DAVE NOOT
Senior, Linebacker
6-1, 230, St. Louis, MO

Caryl Says in 1992: "If everybody had Noot's attitude, we'd probably be 10-0. He is a team player, puts the team in front of everything else. He's intense in every aspect, practice, films, games. He has a good head on his shoulder - he thinks. He has great skill to read blocks and get to the ball. As a four-year player, he knows his position and our defense. He could be one of the best in the league." One of four players elected team captain for 1992 season. One of only four, four-year seniors. 1991: Started all 11 games at inside linebacker. Team's third leading tackler with 92 (48 solos, 44 assists), to average 8.4 per game. Had two tackles for combined loss of six yards. Tackled in double figures in four games: 13 vs. Tennessee-Martin, 11 vs. Emporia State and Missouri-Rolla, and 10 vs. Pittsburg State. Led team in tackles vs. Tennessee-Martin and shared team lead vs. Pittsburg State. Named to Athletics Directors' Honor Roll for fall and spring semesters. Career: Three letters. Has played in 21 games with 18 starts in previous two seasons. Has tallied 79 solos, 66 assists, one sack and one broken-up pass. Budweiser player of the week vs. Northeast Missouri in 1990. Previous: Participated in football, wrestling and track at Kirkwood HS. Earned all-conference honors at defensive end, in addition to winning several conference discus championships. Received Lamp of Learning Award for maintaining better than a 3.0 grade point average. Personal: Born on Feb. 3, 1991. Son of Donald Noot. Three brothers and one sister. Majoring in graphic design. Hobbies include art and all sports.

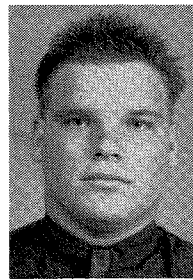

57 JOE O'NEAL
Sophomore, Offensive Line
6-0, 270, Minco, OK

Caryl Says in 1992: "We look for Joe to be a starter on the offensive line after moving over from the defense. He's a physical player, something we need on the offensive line. He will get after you and stay after you. We're looking forward to seeing how he develops as a player this fall." Making the move from defensive line to offensive line in 1992. Will wear No. 57 after wearing No. 95 as a freshman. 1991: Played in all 11 games, making two starts, as reserve defensive tackle. Made starts vs. Northwest Missouri and Missouri Southern. Compiled 14 tackles (8 solos, 6 assists), with one sack for loss of three yards. Two other tackles for combined loss of eight yards. Had sack vs. Tennessee-Martin. Career: One letter. Has played in 11 games with two starts. Compiled eight solos, six assists, one sack. Previous: Participated in football and baseball at Minco HS. Earned all-state honors at tackle. Was a catcher for baseball team. Placed seventh in state powerlifting championships for all classes. Personal: Born on June 16, 1973. Son of Bill and Connie O'Neal. One sister. Majoring in criminal justice. Hobbies include football and fishing.

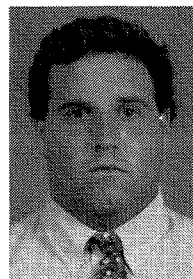

62 WAYNE PEACOCK
Senior, Offensive Line
6-0, 250, Bakersfield, CA

Caryl Says in 1992: "Wayne is a coach's dream in that he wants to be a coach, so it's like having a coach on the field. He has the physical skills to be a good offensive guard for us. He has great intensity, matter of fact, sometimes he's too hard on himself. He could be a force on the offensive line for us as a senior." 1991: Started all 11 games at right guard on the offensive line. Career: One letter. Has started all 11 games played. Previous: Participated in football, basketball, track and wrestling at Highland HS. Earned first-team all-city and all-area honors while playing linebacker and defensive line. Selected most valuable player of track team. Earned second-team all-conference honors as a sophomore as Bakersfield posted a 10-1 record and was ranked No. 1 in the final California state rankings. Bakersfield's only loss was against Taft, 34-30, in the Potato Bowl. Transferred to Washburn in January 1991. Personal: Born on Feb. 27, 1969. Son of Brad Peacock. One brother. Majoring in physical education. Hobbies include all sports. Nicknamed "Turtle."

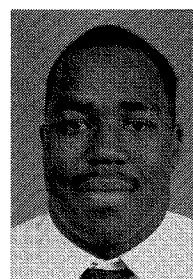

44 CAMRON PITCHER
Senior, Running Back
5-10, 200, Los Angeles, CA

Caryl Says in 1992: "Camron came along way this spring. He works hard and will contribute more this fall. He'll probably start at wingback opposite Joey (Atwood). He has developed his skills as a blocker and runs very hard. He has one of the better pairs of hand in the backfield. With more of an emphasis on the passing game, he could contribute for us on the run or pass." 1991: Played in all 11 games as reserve running back. Had 29 carries for 125 yards. Averaged 4.3 yards a carry. Carried the ball at least once in every game. Had long run of 23 yards vs. Northeast Missouri. Did not lose a yard in his final 21 carries during last nine games. Also had one tackle. Coaches' pick as special teams' star of the game vs. Southwest Baptist. Career: One letter. Has played in 11 games. Has 29 carries for 125 yards, averaging 4.3 yards a carry. Previous: Participated in football and wrestling at Robert E. Lee HS in Baton Rouge. Earned honorable mention all-district honors playing fullback and outside linebacker. City and regional champion, and state runner-up, in 185 pound class. Earned honorable mention all-conference honors playing tailback and fullback at Los Angeles Harbor JC. Personal: Born on Dec. 16, 1970. Son of Reginald Pitcher and Connie Pitcher. Two brothers and one sister. Majoring in criminal justice. Hobbies include wrestling, movies and driving back and forth between Baton Rouge and Los Angeles. Worked as counselor for National Youths Sports Program this past summer.

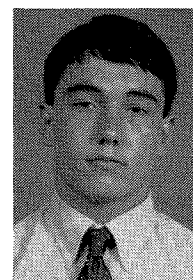

6 KIRK POTTER
Sophomore, Wide Receiver
5-10, 190, Lewis, KS

Caryl Says in 1992: "Kirk is a pleasant person to have out. He totally gives himself from lifting to practice. He worked out at wide receiver this spring and developed his blocking skills." Moving to wide receiver after playing quarterback last season. 1991: Played in three games as reserve quarterback and wide receiver. Saw action vs. Northwest Missouri, Missouri Southern and Southwest Baptist. Completed one of three passes vs. Northwest Missouri. Named to Athletics Directors' Honor Roll for spring semester. Previous: Earned all-star recognition as quarterback of eight-man team at Lewis HS. Named Governor's Scholar. Personal: Born on Jan. 4, 1973. Son of Dexter and Claudia Potter. Two brothers. Majoring in pre-medicine. Hobbies include basketball, archery, bowling, swimming and skiing.

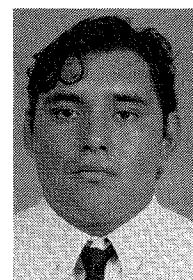

86 BOBBY RAMIREZ
Senior, Tight End
6-0, 225, San Antonio, TX

Caryl Says in 1992: "Bobby has worked hard in the weight room during the off-season and has developed himself physically. He did a good job this spring and has come along way with his blocking and catching skills." 1991: Played in all 11 games as reserve tight end and member of special teams unit. Recorded two tackles (1 solo, 1 assist). Career: One letter. Has played in 11 games. One solo, one assisted tackle. Previous: Participated in football and track at Robert E. Lee HS. Earned first-team all-district and second-team all-city honors as a senior tight end. Earned second-team all-district and honorable mention all-city honors as a junior. Also handled punting duties. Won district discus championship as a senior. Played tight end and punter at Tarkio. Named third-team all-conference punter as a freshman, and third-team tight end and second-team punter as a sophomore. Personal: Born on May 13, 1971. Son of Susan Hernandez. One brother. Majoring in physical education. Has a daughter. Hobbies include fishing and walking.

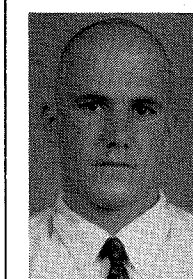

5 DANNY TUREK
Senior, Quarterback
5-11, 185, Youngstown, OH

Caryl Says in 1992: "Danny has come a long way. He did a great job this spring, allowing us to come out of spring ball with a dominant quarterback. He has done a great job in the ball-handling aspect of the Wing-T, and gives us the added dimension of running the ball himself. He's also helped our passing game. If the offense is to improve this fall, it will be with Mr. Turek." 1991: Played in one game as reserve quarterback. Was intercepted in only pass attempt. Voluntarily withdrew from the team after the Western Illinois game. Returned to squad for spring practice. Career: No letter earned. Has attended Washburn since fall of 1991. Previous: Participated in football and baseball at Chaney HS. Earned all-conference and all-state honors as quarterback. Played second base for baseball team. Two-year starter at quarterback at Porterville who did not miss a play in two seasons. Earned all-conference honors. Personal: Born on Sept. 2, 1971. Son of Cyrus and Jacolyn Turek. One brother and one sister. Majoring in criminal justice. Hobbies include athletics and spending time with friends. Nicknamed "Turk."

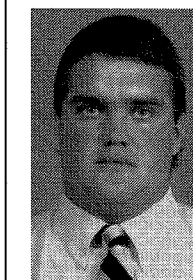

79 JOE WELLS
Senior, Offensive Line
6-4, 270, Moline, IL

Caryl Says in 1992: "We're looking forward to having Joe back this season after missing the last couple of games with an injury. He's coming out of a good spring, and has the potential to become one of the best offensive linemen in the MIAA. He's very much a competitor, and has pro scouts showing some interest. For us to have a good year on offense, we need Joe to live up to his potential." 1991: Started first eight games of the season at right tackle on the offensive line. Suffered a neck injury on Washburn's first offensive play vs. Missouri-Rolla, missing the final three games of the season. Had a streak of 18 consecutive starts snapped at Southwest Baptist. A three-time coaches' pick as offensive star of the game, vs. Northwest Missouri, Missouri Southern and Emporia State. Shared Budweiser player of the week honors when the entire offensive line was picked vs. Emporia State. Career: Two letters. Has started all 18 games played at Washburn. Two-time Budweiser player of the week when entire offensive line was honored, vs. Pittsburg State in 1990 and Emporia State in 1991. Previous: Participated in football and wrestling at Alleman HS, earning all-conference and all-state honors. Played defensive tackle for one season at Iowa Central CC before spending one semester at Blackhawk. Personal: Born on Sept. 21, 1971. Son of Joe and Pam Wells. Three brothers and four sisters. Majoring in criminal justice. Hobbies include fishing and hunting.

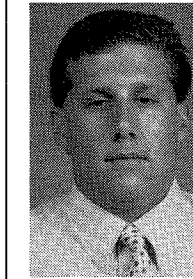

97 TODD WHEAT
Freshman, Defensive Line
6-1, 240, Southside, AL

Caryl Says in 1992: "Todd is a utility player who has improved physically. He works very hard at what we want him to do. He shows up and does everything we ask him to. He needs to continue to develop himself physically in order to contribute." Making the move from tight end to defensive line. 1991: Red-shirt freshman. Career: No letters earned. Previous: Three-year letterman in both football and wrestling at Southside HS. Earned all-county honors as a senior defensive end and all-county honors as a junior tight end. Personal: Born on Sept. 6, 1969. Son of Graham and Gail Wheat. One brother. Majoring in criminal justice. Hobbies include fishing, softball, football and collecting hats.

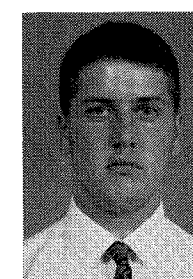

80 KILEY RICE
Sophomore, Linebacker
6-4, 205, Wathena, KS

Caryl Says in 1992: "Kiley worked awfully hard this spring. He's been developing physically, getting stronger and bigger. He needs to continue his physical development to become a contributor on the defense." Moving to outside linebacker after playing tight end last season. 1991: Played in seven games as reserve tight end and member of special teams. Recorded three solo tackles. Career: One letter. Has played in three games. Three solo tackles. Previous: Earned all-league honors while playing tight end and free safety at Wathena HS. Personal: Born on Jan. 28, 1972. Son of Ron and Lynn Rice. Two sisters. Majoring in criminal justice. Hobbies include hunting and water skiing.

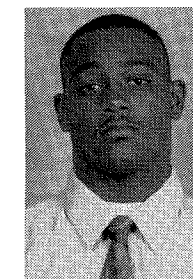

7 DONNOVAN SHIRLEY
Junior, Defensive Back
6-0, 195, North Miami, FL

Caryl Says in 1992: "Donnovan has all the tools to be a dominant force at outside linebacker. He has quickness and strength. He needs to up his intensity and stay intense for 60 minutes. If so, he should become a force for people to reckon with. We need big things out of Donovan this fall if our defense is to maintain its high level of success." Will wear No. 7 this season after wearing No. 24 the past two seasons. 1991: Started all 11 games. Team's ninth leading tackler with 33 total (20 solos, 13 assists) to average 3.3 per game. Had four tackles for combined loss of 14 yards and three pass breakups. Recovered a fumble vs. Southwest Baptist when the Bearcats were deep in Washburn territory late in the game to preserve the Washburn victory. Career: Two letters. Has played in 16 games, making 11 starts. Has 22 solos, 14 assists, one fumble recovery and four broken-up passes. Previous: Earned three letters at North Miami HS as defensive back. Also played guard on the basketball team. Two-time honorable mention all-county. Recipient of 110% Award. Personal: Born on Oct. 4, 1972. Son of Donald and Velma Shirley. One sister. Majoring in marketing. Hobbies include basketball, swimming and girls. Worked as a counselor for the National Youth Sports Program this past summer.

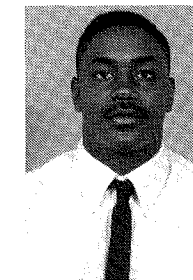

4 JAMES THORNHILL
Junior, Defensive Back
5-10, 180, St. Louis, MO

Caryl Says in 1992: "James has the potential to become a great defensive back. He has to be a leader for us in the secondary this fall; we need big things out of him. Thorny has both quickness and physical ability to succeed at cornerback. He needs to improve his intensity, stay totally locked in. If so, he could become one of the best cornerbacks I've seen here in eight years." 1991: Played in 10 games, making eight starts. Missed Northeast Missouri game with hamstring injury. Did not start vs. Tennessee-Martin and Northwest Missouri. Led the team in pass break-ups with seven. Team's seventh leading tackler with 39 total (29 solos, 10 assists) to average 3.9 per game. Had one tackle for loss of eight yards. Had one fumble recovery vs. Central Missouri. Best statistical game vs. Emporia State with eight solos and two assists, with two pass break-ups. Shared honors as coaches' special teams star of the game when entire unit was recognized vs. Emporia State. Career: Two letters. Has played in 20 games, making eight starts. Has 32 solos, 11 assists, one fumble recovery, seven pass breakups. Two kickoff returns for 34 yards in 1990. Previous: Four-sport performer at Kirkwood HS, participating in football, baseball, track and basketball. A two-time pick as all-conference and all-district while playing cornerback, split end and punter. Was baseball center fielder. Personal: Born on July 22, 1972. Son of James and Norma Thornhill. Two sisters. Majoring in political science. Hobbies include football, business and destroying other teams. Also active in Alpha Phi Alpha Fraternity and the Black Student Association. Nicknamed "Thorny" and "JT."

19 MICHAEL AZIZ

Freshman, Defensive Back
6-0, 155, St. Louis, MO

Caryl Says: "Michael is a well-rounded athlete, which is important when playing in the secondary at this level. He has great speed, which will be an asset in our secondary." **Previous:** Participated in two sports at Roosevelt HS, playing defensive back, running back and quarterback. Also pitched and played outfield for baseball team. **Personal:** Born on Feb. 25, 1973. Son of Shirley Dorsey.

10 DAN BROWN

Freshman, Placekicker
5-9, 140, Olathe, KS

Caryl Says: "We were impressed with Dan's leg because he is strong and accurate with field goal attempts. He's going to have lots of pressure on him because he is a freshman and has to handle the duties right away. We feel he can handle the pressure and, in time, improve our kicking game." **Previous:** Participated in football, baseball and soccer at Olathe North HS. A two-time all-league pick in football, earning first-team honors in 1990 and second-team in 1991. Also honorable mention all-metro. Had long kick of 40 yards as a senior. Soccer team's leading scorer and most valuable offensive player while earning honorable mention all-league honors at forward. Played shortstop and outfield in baseball. **Personal:** Born July 7, 1974. Son of Terry and Nancy Brown.

91 BEAU CARYL

Freshman, Defensive Line
6-1, 230, Topeka, KS

Caryl Says: "Beau has the potential to help us in a couple of positions, depending on how camp develops. He could either end up at defensive end or on the offensive line. He has the physical tools to turn into a college football player. He plays with all the fibers in his body to win." **Previous:** Participated in football and basketball at Topeka High. A four-year football starter, playing linebacker and all three offensive line positions. Earned first-team all-league honors in 1989, 1990 and 1991. Was a two-time second-team all-state (6A) pick, as well as honorable mention all-state. Selected to participate in the 1992 Shrine Bowl. One of 10 state recipients of the Football Hall of Fame Foundation Academic Award. **Personal:** Born on Sept. 24, 1973. Son of Head Coach Dennis Caryl and his wife, Betty.

21 DeMARKO COLEMAN

Freshman, Running Back
6-0, 160, St. Louis, MO

Caryl Says: "DeMarko brings speed to the program and is also versatile and could play wideout or running back for us. He has good speed, good hands and he blocks well." **Previous:** Participated in football and track at Lindbergh HS, earning honorable mention all-suburban honors as a senior. **Personal:** Born on Oct. 4, 1973. Son of Marvin and Nina Chaney.

1 MICHAEL DRITLEIN

Freshman, Wide Receiver
6-2, 170, Olathe, KS

Caryl Says: "We feel like we've brought 'big play' potential to the wideout spot with Michael, that's something we haven't had since Troy Slusser. He has the potential to be one of the best receivers in the MIAA." **Previous:** Participated in football and track at Olathe South HS. Earned first-team all-metro and 6A all-state honor as a senior when he had 19 catches for 481 yards and six touchdowns. Also played defensive back. A member of the winning West Team at the Kansas City Dream Team Classic. Selected to participate in the 1992 Shrine Bowl. Placed fifth in the 200-meter and sixth in the 100-meter at state track championships. **Personal:** Born on Jan. 14, 1974. Son of William and Claudia Dritlein.

64 TOM FAUDERE

Freshman, Offensive Line
6-4, 260, Irvine, CA

Caryl Says: "Tom had a great senior career and being asked to play in that all-star game shows the caliber of player he is. He has great feet for a young man his size. As he develops physically, he will just get better and better. We feel he will become a solid offensive lineman for us." **Previous:** Concluded prep career at Dana Hills HS after family moved from the Kansas City area. Started prep career at Shawnee Mission Northwest HS. Earned first-team all-league honors as senior defensive tackle recording 74 tackles, seven sacks and four fumble recoveries. Selected to play in an all-star game in Hawaii featuring players from Orange County and Texas. Also threw shot put for track team. **Personal:** Born on Sept. 16, 1974. Son of Bruce and Debbie Duncan.

16 MYRON FISHER

Freshman, Quarterback
6-0, 170, Kansas City, MO

Caryl Says: "We feel Myron is a great quarterback prospect. He's the type of talent we need with great speed and he can throw the ball well. He has tremendous agility and change of direction." **Previous:** A three-year letterman and starter while competing in three sports at Ruskin HS, earning first-team all-conference honors in both football and track. Also played guard for basketball team. Also earned first-team all-district honors in football and all-metro honors in track. Quarterbacked the East Team and threw for a touchdown in Kansas City Dream Team Classic. **Personal:** Born on Jan. 25, 1974.

74 GREG GAUL

Freshman, Defensive Line
6-6, 280, Omaha, NE

Caryl Says: "We're looking for him to develop into a good defensive lineman. He has good skills now and will be greater as he develops his strength. Creighton Prep is one of the top programs in Nebraska." **Previous:** Capped his senior season at Creighton Prep HS by being named Omaha Metro Federal Division honorable mention as a defensive lineman after compiling 16 solos, 33 assists, two sacks, one fumble recovery, one blocked punt and one pass breakup. **Personal:** Born on Dec. 2, 1973. Son of Gerald and Nancy Gaul. Has a black belt in Tae Kwon Do. Nicknamed "The House."

95 ROBERT GOEDEN

Freshman, Linebacker
6-1, 190, Topeka, KS

Caryl Says: "He has great speed and hits like a train. We really believe he will have an impact at linebacker. He will become greater as he goes through our weight program. He is a key city recruit for Washburn." **Previous:** Played linebacker and slotback for Topeka West HS, setting a school record for single season tackles with 98 as a junior. A two-time pick as both all-league and all-city, also earned all-state (6A) and third-team all-state honors. Selected to participate in the 1992 Shrine Bowl. **Personal:** Born on Oct. 18, 1973. Son of Bruce Goeden and Judy Goeden.

34 SEAN GOODSSELL

Freshman, Defensive Line
6-2, 210, Miami, OK

Caryl Says: "We're looking for Sean to bring speed to the team. He has good feet and quickness, and plays with a lot of intensity and desire. He plays every play like it's the last play of the game. As he develops physically, he could become an impact player in the MIAA." **Previous:** Participated in football and track for Miami HS. A three-year starter for a team which posted a 20-11 record and advanced to the quarterfinals and semifinals in state championship playoffs. Earned all-class all-state, 4A all-state and all-star all-state honors at defensive end, while also playing fullback. Tallied 64 solos, 32 assists and 10 sacks during his senior season. Posted prep career stats of 162 solos, 91 assists and 27 sacks. A two-time state qualifier in the 400-meter and mile relay, reaching the finals in both events. **Personal:** Born on Dec. 12, 1973. Son of Rusty and Linda Goodsell.

67 ROB HICKEY

Freshman, Offensive Line
6-6, 240, Overland Park, KS

Caryl Says: "We feel that he can become a good offensive lineman with the tremendous growth potential he has with his height and frame. He has great foot speed for his size. He is one of the toughest competitors we signed and is the kind of individual who does whatever it takes to win." **Previous:** Participated in football and wrestling at Rockhurst HS. Played guard and defensive end during two-year stint with varsity squad. Team posted a 6-4 record his senior season. A three-year varsity letterman in wrestling. **Personal:** Born on May 26, 1974. Son of Robert and Carol Hickey.

94 JEFF HOWARD

Freshman, Defensive Line
6-2, 250, Muskogee, OK

Caryl Says: "Jeff has good strength for a high school player. We were impressed by how he got off the ball. He has the ability to go to the ball, he pursues well and should help us with pass rush. He is an emotional player who will fit into the Wild Bunch; he gets excited about every play." **Previous:** Lettered three years in both football and track at Muskogee HS. Averaged six tackles and two sacks a game as a senior. Picked as outstanding offensive lineman at an Oklahoma State camp in 1991. Threw shot put and discus, placing eighth at the state meet in 1991. Placed fourth at the Coweta powerlifting meet in 1991. **Personal:** Born on Nov. 4, 1973. Son of James and Sylvia Foster.

24 NOLAN JEFFERY

Freshman, Defensive Back
6-3, 180, Houston, TX

Caryl Says: "We need Nolan to become an impact player right away. He has the tools with his height and speed to be an immediate contributor in the secondary. He earned all-district honors in one of the best high school football leagues in the country so we know he has the talent to play. He also is a very good student and a leader which is something we look for in our young players." **Previous:** Captained both the football and basketball teams during his senior season at Ross S. Sterling HS. A two-time all-district pick while playing cornerback and free safety. Listed in *Who's Who in American High Schools* and *Who's Who in American High School Football*. Recipient of Exemplary Student Award in 1990, and was voted most improved basketball player in 1991. Served as a senior class officer. **Personal:** Born on Aug. 7, 1973. Son of Percy and Catherine Jeffery.

45 CHASE KIME

Freshman, Linebacker
6-1, 230, Oologah, OK

Caryl Says: "We feel Chase has the ability to become a great college linebacker because of his intensity. He doesn't let anything stop him from getting to the ball. His intensity fits into the mold of other linebackers we've had in the Wild Bunch. He should help us on the run and pass." **Previous:** A three-year starter at linebacker and tight end for a Oologah HS team which went 37-5 and was a 3A runner-up in both 1990 and 1991. 3A defensive player of the year, all-state and all-metro by the *Tulsa World* as a senior, and all-county tight end and Rogers County lineman of the year as a junior. Also played basketball and soccer. **Personal:** Born Nov. 1, 1973. Son of Rocky Kime and Cindy Hudgens.

40 JASON LLOYD

Freshman, Linebacker
6-3, 205, Pittsburg, KS

Caryl Says: "We feel Jason is one of the most physical players in the state of Kansas and that he will contribute on defense for us this year. He's the type of individual who does not stay blocked. He gets to the point of attack with everything he has. He comes from a great high school program, one of the best in the state." **Previous:** Participated in football and track at Pittsburg HS. A three-year starter at linebacker for a team which went 33-3, winning a state 5A title in 1990, plus league and district titles in 1991. Earned second-team all-conference and all-area honors, in addition to honorable mention all-state. Also represented Pittsburg in pole vault and javelin. **Personal:** Born on March 20, 1974. Son of Merle and Susan Lloyd.

55 BRETT MILLER

Freshman, Linebacker
6-0, 230, Wathena, KS

Caryl Says: "Coming out of spring ball, he is the No. 1 starter inside next to Noot. He has all the tools to become one of the best linebackers we've had at Washburn. He is very physical and hits like he's two-people-in-one. He was one of the better linebackers in Kansas two years ago and lived up to his high school nickname ('Bam Bam') this spring. We look for him to become one of the better linebackers in the MIAA." **Previous:** Was a red-shirt freshman at Iowa State in 1991. Earned all-state 2A honors as a linebacker for Wathena HS, in addition to all-state all-class honorable mention, all-league and all-metro accolades. Named to Athletics Director's Honor Roll for spring semester. **Personal:** Born on March 31, 1973. Son of Ron and Karen Miller.

33 ANDY MURRAY

Freshman, Running Back
5-8, 200, Overland Park, KS

Caryl Says: "We feel as soon as Andy comprehends the Wing-T philosophy he will show his wares and help our offense become more potent. We feel we landed one of the best high school players in Kansas with Andy. He is a hard-nosed individual off a state championship team." **Previous:** Participated in football and wrestling at Blue Valley HS. Recipient of the Anthony Simone Award, presented to the top player in the Kansas City metro area. Capped his senior season by winning the 5A state championship. Named first-team 5A all-state and first-team all-metro. Also took Sun County most valuable player honors. As a senior, carried the ball 250 times for 1,752 yards and 28 touchdowns. Scored a touchdown while leading West Team to a victory in the Kansas City Dream Team Classic. Selected to participate in 1992 Shrine Bowl. Previously participated in football and wrestling at Central HS in Grand Junction, CO. **Personal:** Born on Dec. 12, 1972. Son of Spence and Georgia Murray.

GAME 2

Date: September 19
 Time: 1:30
 Place: Stokes Stadium
 Kirksville, Missouri
 WU vs. NMSU: 2-7-0
 Last Meeting: 1991, NE won 14-7

1991 RESULTS

		(5-6-0)
at Iowa Wesleyan	L	31-34
at Indiana PA	L	11-41
at Washburn	W	14-7
Emporia State	L	41-42
at Southwest Baptist	L	25-37
Pittsburg State	L	20-55
at Northwest Missouri	W	37-28
Central Missouri	L	37-38
Missouri Western	W	42-21
at Missouri Southern	W	43-42
Missouri-Rolla	W	17-16
Points		318-361

1992 SCHEDULE

Sept. 5	Morningside	1:30
Sept. 12	Iowa Wesleyan	7:30
Sept. 19	Washburn	1:30
Sept. 26	at Emporia State	1:30
Oct. 3	Southwest Baptist	2:00
Oct. 10	at Pittsburg State	2:00
Oct. 17	Northwest Missouri	1:30
Oct. 24	at Central Missouri	2:00
Oct. 31	at Missouri Western	1:30
Nov. 7	Missouri Southern	1:30
Nov. 14	at Missouri-Rolla	1:00

NORTHEAST MISSOURI STATE UNIVERSITY

GENERAL INFORMATION

Location: Kirksville, Missouri
 Founded: 1867
 Enrollment: 5,800
 Affiliation: NCAA Division II
 Conference: MIAA
 Nickname: Bulldogs
 Colors: Purple and White



UNIVERSITY PERSONNEL

President: Russell Warren
 Director of Athletics: Alan Graham
 Sports Information Director: Bill Cable
 Office Telephone: (816)785-4276
 Home Telephone: (816)665-6373

FOOTBALL INFORMATION

Head Coach: Eric Holm
 Alma Mater (Year): Northeast Missouri ('81)
 Institutional Record, Years: 14-8-0, 2 years
 Career Record, Years: 14-8-0, 2 years
 Office Telephone: (816)785-4170
 Best Time to Contact: Mornings
 Assistant Coaches: Kirby Cannon, Chuck Clemens, Gregg Nesbitt, John Ware
 Facility: Stokes Stadium
 Surface: Grass
 Capacity: 4,000
 Press Box Telephone: (816)785-4276
 1991 Record: 5-6-0
 Conference Record, Finish: 5-4-0, tied for 3rd
 Basic Formations: Pro-Set; 50
 Lettermen Returning: 32 Lost: 16
 Returning Starters Offense: 8 Defense: 10

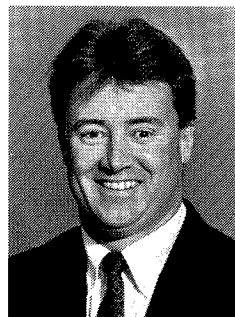

Notes: Performances by a young but improving defense and the offensive line are keys to the 1992 season as the Bulldogs try to better last year's 5-6 overall record and third-place finish in the MIAA. Eighteen of 22 starters are slated to return. Eric Holm's 1991 defense surrendered 32 points per outing, but most of the unit was comprised of freshmen and sophomores. Key holdovers are senior linebacker Greg Godi, junior linebacker Robby Flanagan, junior nose guard Mike Roos and junior tackle Geoff Hiddleston. Three 1991 All-Americans, senior running back Chad Guthrie, senior wide receiver Fontaine Walker and junior quarterback Chris Livingstone, spearhead a talented core of returning skill personnel, who helped the Bulldogs score at a 28.9 pace a year ago. Last fall, Guthrie landed on the *Football Gazette* first-team All-America squad and the Associated Press second-team All-America listing. Walker was named to the *Gazette's* second-team, while Livingstone garnered *Gazette* honorable mention notice. Although Holm is concerned about replacing three offensive linemen, including All-American Owen Doak, he still has talent up front, led by Matt McKnight.

SERIES HISTORY

NE Leads Series, 7-2-0

1958	NE	26-13
1959	NE	6-0
1960	NE	39-12
1961	NE	27-9
1962	NE	39-0
1963	WU	7-6 *
1989	WU	21-3 *
1990	NE	44-17
1991	NE	14-7

* Later forfeited by WU

NORTHWEST MISSOURI STATE UNIVERSITY

GENERAL INFORMATION

Location: Maryville, Missouri
 Founded: 1905
 Enrollment: 5,900
 Affiliation: NCAA Division II
 Conference: MIAA
 Nickname: Bearcats
 Colors: Green and White

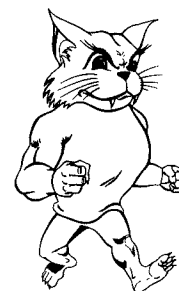

UNIVERSITY PERSONNEL

President: Dean Hubbard
 Director of Athletics: Richard Flanagan
 Sports Information Director: Larry Cain
 Office Telephone: (816)562-1118
 Home Telephone: (816)582-7554

FOOTBALL INFORMATION

Head Coach: Harold "Bud" Elliott
 Alma Mater (Year): Baker ('53)
 Institutional Record, Years: 18-26-1, 4 years
 Career Record, Years: 128-117-7, 22 years
 Office Telephone: (816)562-1311
 Best Time to Contact: Mornings
 Assistant Coaches: James Bell, Mark Johnson, Doug Ruse
 Facility: Rickenbrode Stadium
 Surface: Grass
 Capacity: 7,500
 Press Box Telephone: (816)562-1581, 1582
 1991 Record: 5-6-0
 Conference Record, Finish: 4-5-0, tied for 4th
 Basic Formations: Triple Option; 4-3
 Lettermen Returning: 34 Lost: 18
 Returning Starters Offense: 7 Defense: 8

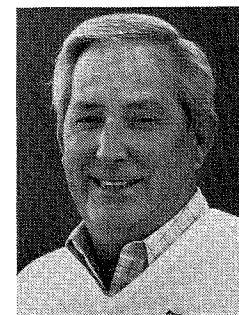

Notes: The Bearcats face the 1992 season without quarterback Jeremy Wilson and fullback Ed Tillison, two of the prime operators in a triple-option offense that has set numerous school records since Bud Elliott installed it upon his arrival in 1988. This year's quarterback could be junior Lawrence Luster, who took over for an injured Wilson last year, or Joseph Johnson, a two-year starter at offensive halfback, who ran at quarterback throughout spring drills. Several excellent running backs return, including junior halfback Jason Krone (654, 7 TDs) and Reggie St. Romain (479, 7 TDs). Filling Tillison's big shoes at fullback will probably be holdover Grant McCartney, who ran for 64 yards on only 10 carries. All-time Bearcat great offensive tackle George Dousharm is missing from the forward wall, but veterans Tony Borchers (tackle), Lance Johnston (guard), Sam Moen (guard), and Matt Theriksen (center) return. Defensively, senior cornerback Percy Coleman is already being watched by NFL scouts and should be one of the top cornerbacks in NCAA Division II this year. Coleman accounted for a team-high five interceptions and made 51 tackles in 1991. Three-time first-team all-MIAA defensive end Erik Petersen has graduated, but the Bearcat front four is in good shape, with the return of tackles John LuBow and Clarence Green, and end Curtis Bingham. Linebacker Bryce Stephens and defensive backs Tyrone Elmore, Kenny Stokes and Cody Buhrmeister are other returning defensive starters. Placekicker/punter Robert Godard also returns. He led the team in scoring last season (31-35 PATs, 5-13 FGs) while averaging 35.0 yards a punt.

SERIES HISTORY

NW Leads Series, 6-4-0

1944	NW	27-0
	NW	28-0
1984	NW	47-0
1985	WU	38-24
1986	WU	38-24
1987	NW	29-27
1988	WU	33-12
1989	NW	34-21
1990	WU	14-0
1991	NW	29-3

GAME 3

Date: September 26
 Time: 7:00
 Place: Moore Bowl
 Topeka, Kansas
 WU vs. NWMSU: 4-6-0
 Last Meeting: 1991, NW won 29-3

1991 RESULTS

		(5-6-0)
at Central Oklahoma	W	38-14
at Mankato State	L	35-53
at Missouri-Rolla	W	21-20
Washburn	W	29-3
at Pittsburg State	L	0-38
at Central Missouri	L	27-30
Northeast Missouri	L	28-37
at Missouri Western	W	49-26
Missouri Southern	L	3-20
at Emporia State	W	41-36
Southwest Baptist	L	21-23
Points		292-300

1992 SCHEDULE

Sept. 5	Central Oklahoma	1:30
Sept. 12	Mankato State	1:30
Sept. 19	Missouri-Rolla	1:30
Sept. 26	at Washburn	7:00
Oct. 5	Pittsburg State	1:30
Oct. 10	Central Missouri	2:00
Oct. 17	at Northeast Missouri	1:30
Oct. 24	Missouri Western	2:00
Oct. 31	at Missouri Southern	2:30
Nov. 7	Emporia State	1:00
Nov. 14	at Southwest Baptist	1:00

GAME 4

Date: October 3
 Time: 7:00
 Place: Fred G. Hughes Stadium
 Joplin, Missouri
 WU vs. MSSC: 8-13-1
 Last Meeting: 1991, MSSC won 31-6

1991 RESULTS

(8-3-0)

at Cameron	W	34-16
at Portland State	L	38-56
Central Missouri	W	35-0
at Missouri Western	W	37-26
at Washburn	W	31-6
Missouri-Rolla	W	42-6
at Southwest Baptist	W	42-21
Pittsburg State	L	21-43
at Northwest Missouri	W	20-3
Northeast Missouri	L	42-43
Emporia State	W	45-9

POINTS 387-229

1992 SCHEDULE

Sept. 5	Cameron	7:00
Sept. 12	at Emporia State	7:00
Sept. 19	at Central Missouri	7:00
Sept. 26	Missouri Western	7:00
Oct. 3	Washburn	7:00
Oct. 10	at Missouri-Rolla	1:30
Oct. 17	Southwest Baptist	1:30
Oct. 24	at Pittsburg State	7:00
Oct. 31	Northwest Missouri	2:30
Nov. 7	at Northeast Missouri	1:30

SERIES HISTORY

MSSC Leads Series, 13-8-1

1970	Tied	21-21	1981	MSSC	12-0
1971	MSSC	14-10	1982	MSSC	20-0
1972	MSSC	14-3	1983	WU	24-10
1973	WU	9-3	1984	WU	31-29
1974	WU	35-17	1985	WU	19-6
1975	MSSC	21-9	1986	WU	25-7
1976	MSSC	35-21	1987	MSSC	32-14
1977	MSSC	38-21	1988	WU	35-23
1978	MSSC	20-7	1989	MSSC	23-6
1979	WU	20-19	1990	MSSC	30-6
1980	MSSC	35-9	1991	MSSC	31-6

MISSOURI SOUTHERN STATE COLLEGE

GENERAL INFORMATION

Location: Joplin, Missouri
 Founded: 1937
 Enrollment: 6,000
 Affiliation: NCAA Division II
 Conference: MIAA
 Nickname: Lions
 Colors: Green and Gold



UNIVERSITY PERSONNEL

President: Julio S. Leon
 Director of Athletics: Jim Frazier
 Sports Information Director: Dennis Slusher
 Office Telephone: (417)625-9359
 Home Telephone: (417)781-8319

FOOTBALL INFORMATION

Head Coach: Jon Lantz
 Alma Mater (Year): Panhandle State ('74)
 Institutional Record, Years: 18-12-0, 3 years
 Career Record, Years: 39-21-2, 6 years
 Office Telephone: (417)625-9317
 Best Time to Contact: Mornings
 Assistant Coaches: Al Cade, Bill Cooke, Kenny Evans, Dan Scheible
 Facility: Fred G. Hughes Stadium
 Surface: BaspoGrass-S
 Capacity: 7,000
 Press Box Telephone: (417)625-9554
 1991 Record: 8-3-0
 Conference Record, Finish: 7-2-0, 2nd
 Basic Formations: I; 4-2
 Lettermen Returning: 30 Lost: 16
 Returning Starters Offense: 4 Defense: 6

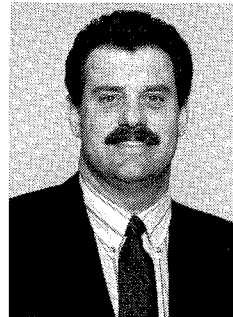

Notes: After posting their best record in eight seasons, the Lions look to be a contender for the MIAA title as 30 lettermen, including 10 starters, are expected to return. Six starters are back on defense, led by two first-team all-MIAA picks, cornerback John Buchanan (3 int.) and tackle Jay Pride (83 tackles). Also returning are second-team all-league performers Ron Burton (99) at linebacker and Tony Hughes (8 sacks) at end, and third-team all-MIAA linebacker Greg Prosak (102). Two of the four starters returning on offense were among the nation's best last season as wide receiver Rod Smith (60 for 1,439, 15 TDs) led Division II in receiving yardage (130.8) to earn MIAA offensive player-of-the-year honors and a spot on two different All-America teams, while quarterback Matt Cook (141 of 275 for 2,637, 25 TDs) was a first-team all-MIAA choice finishing sixth in passing efficiency and 10th in total offense nationally. Also back are running back Scott Wynn and tackle Brian Hargis, who is the only returning starter along the offensive line. Other losses include second-team all-MIAA pick Chuck Duke, wide receiver Heath Helsel and running back Marques Rodgers, as well as placekicker/punter Rick Lairmore.

EMPORIA STATE UNIVERSITY

GENERAL INFORMATION

Location: Emporia, Kansas
 Founded: 1863
 Enrollment: 6,000
 Affiliation: NCAA Division II
 Conference: MIAA
 Nickname: Hornets
 Colors: Black and Gold



UNIVERSITY PERSONNEL

President: Robert E. Glennen
 Director of Athletics: Bill Quayle
 Sports Information Director: TBA
 Office Telephone: (316)343-5454
 Home Telephone:

FOOTBALL INFORMATION

Head Coach: Larry Kramer
 Alma Mater (Year): Nebraska ('65)
 Institutional Record, Years: 56-39-0, 9 years
 Career Record, Years: 127-108-8, 22 years
 Office Telephone: (316)343-5354
 Best Time to Contact: 9:00-11:00 a.m.
 Assistant Coaches: Reuben Rice, Mike Vosburgh, Dave Basshore
 Facility: Welch Stadium
 Surface: Grass
 Capacity: 7,000
 Press Box Telephone: (316)343-5020
 1991 Record: 5-5-0
 Conference Record, Finish: 4-5, tied for 6th
 Basic Formations: I; 50



38 Lost: Lettermen Returning:
 Returning Starters Offense: 5 Defense: 4

Notes: Larry Kramer enters his 10th year as the Hornet head coach looking to improve his team's first-year experience playing Division II football in the MIAA. The Hornets won their first five games last season before dropping their last five decisions to finish tied for sixth in the MIAA. Top returners on offense include first-team All-American running back Quincy Tillmon. The junior led NCAA Division II in both scoring and rushing, accumulating 1,544 yards and 19 touchdowns. He averaged 171.6 yards a game. Seniors Andy Bantz (slotback), Curtis West (quarterback), Jeff Glasgow (offensive line) and All-American Wade LeDuc (tight end) also return to the offensive unit. Defensively, the Hornets will be led by senior linebackers Karl Burrell, Jeff Bruce and Mark Hilt. In all, 38 lettermen return for Kramer. Emporia State is Washburn's oldest rival. When the teams met this season, it will be for the 90th time since the series began in 1901.

SERIES HISTORY

WU Leads Series, 42-40-6	1918	WU	22-3	1937	ESU	12-6	1959	ESU	24-13	1977	WU	40-12		
1899	ESU	11-0	1919	WU	20-6	1938	WU	19-6	1960	ESU	7-6	1978	WU	17-7
1901	WU	6-0	1920	Tied	7-7	1939	WU	12-0	1961	ESU	26-10	1979	ESU	17-11
1902	WU	6-0	1921	WU	10-7+	1940	ESU	38-7	1962	WU	7-6	1980	ESU	45-7
1903	Tied	0-0	1922	ESU	34-0	1941	ESU	20-12	1963	WU	32-6	1981	WU	17-10
1904	WU	21-0	1923	Tied	7-7	1942	ESU	12-0	1964	WU	19-6	1982	ESU	20-13
1905	WU	29-6	1924	ESU	18-0	1946	WU	20-12	1965	WU	21-0	1983	WU	41-7
1906	WU	6-0	1925	ESU	6-0	1947	ESU	12-6	1966	ESU	14-0	1984	ESU	14-0
1907	WU	18-0	1926	ESU	35-0	1948	ESU	7-0	ESU	12-6	1985	WU	25-18	
1908	WU	6-0	1927	ESU	20-7	1949	ESU	19-14	1967	ESU	34-7	1986	ESU	22-16
1909	WU	24-6	1928	ESU	45-6	1950	ESU	27-19	1968	ESU	47-19	1987	WU	28-21*
1910	ESU	14-12	1929	WU	6-2	1951	WU	14-13	1969	ESU	28-14	1988	WU	59-46
1911	WU	8-0	1930	WU	13-6	1952	ESU	7-6	1970	WU	34-21	1991	ESU	49-18
1912	ESU	7-6	1931	WU	20-7	1953	WU	21-0	1971	ESU	3-0	+ ESU records reflect different score		
1913	WU	41-7	1932	Tied	0-0	1954	WU	14-6	1972	ESU	41-7	* Later forfeited by WU		
1914	ESU	19-0	1933	ESU	7-6	1955	WU	26-6	1973	WU	20-10			
1915	Tied	7-7	1934	ESU	14-6	1956	WU	34-6	1974	WU	36-15			
1916	ESU	23-7	1935	WU	12-7	1957	WU	25-0	1975	WU	42-13			
1917	Tied	0-0	1936	ESU	14-7	1958	ESU	27-6	1976	WU	21-0			

GAME 6

Date: October 17
 Time: 2:00
 Place: Moore Bowl
 Topeka, Kansas
 WU vs. CMSU: 12-9-2
 Last Meeting: 1991, CMSU won 21-0

1991 RESULTS

	(5-6-0)
North Alabama	L 7-28
at Indiana State	L 6-35
at Missouri Southern	L 0-35
Southwest Baptist	W 24-17
at Emporia State	L 17-44
Northwest Missouri	W 30-27
Washburn	W 21-0
at Northeast Missouri	W 38-37
a Missouri-Rolla	L 7-13
Missouri Western	W 31-24
at Pittsburg State	L 14-28
Points	195-288

1992 SCHEDULE

Sept. 5	at North Alabama	7:00
Sept. 19	Missouri Southern	7:00
Sept. 26	at Southwest Baptist	1:30
Oct. 3	Emporia State	1:30
Oct. 10	at Northwest Missouri	1:30
Oct. 17	at Washburn	2:00
Oct. 24	Northeast Missouri	2:00
Oct. 31	Missouri-Rolla	1:30
Nov. 7	at Missouri Western	1:30
Nov. 14	Pittsburg State	1:30

SERIES HISTORY

WU Leads Series, 12-9-2

1902	WU	6-0	1966	CMSU	38-7
1914	WU	6-0	1967	CMSU	14-0
1915	WU	19-7	1968	CMSU	34-0
1943	Tied	0-0	1969	CMSU	17-0
1944	WU	12-2	1985	WU	31-3
1945	WU	25-0	1986	WU	37-14
1960	CMSU	35-14	1987	CMSU	26-17
1961	WU	27-15	1988	WU	28-27
1962	WU	20-0	1989	CMSU	29-7
1963	WU	34-0 *	1990	CMSU	24-7
1964	WU	31-0	1991	CMSU	21-0
1965	Tied	7-7			

CENTRAL MISSOURI STATE UNIVERSITY

GENERAL INFORMATION

Location: Warrensburg, Missouri
 Founded: 1871
 Enrollment: 11,500
 Affiliation: NCAA Division II
 Conference: MIAA
 Nickname: Mules
 Colors: Cardinal and Black



UNIVERSITY PERSONNEL

President: Ed Elliott
 Director of Athletics: Jerry Hughes
 Sports Information Director: Bill Turnage
 Office Telephone: (816)543-4312
 Home Telephone: (816)747-5031

FOOTBALL INFORMATION

Head Coach: Terry Noland
 Alma Mater (Year): Southwest Missouri ('71)
 Institutional Record, Years: 51-45-1, 9 years
 Career Record, Years: 51-45-1, 9 years
 Office Telephone: (816)543-4252
 Best Time to Contact: 9-11 a.m.
 Assistant Coaches: Jeff Floyd, Randy Hedberg,
 Mark Thomas, Bud Etzold
 Facility: Vernon Kennedy Stadium
 Surface: Grass
 Capacity: 10,000
 Press Box Telephone: (816)543-4905

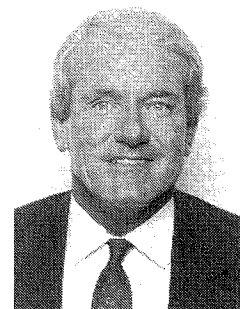

1991 Record: 5-6-0
 Conference Record, Finish: 5-4-0, tied for 3rd
 Basic Formations: Pro-I; 4-3
 Lettermen Returning: 29 Lost: 16
 Returning Starters Offense: 10 Defense: 9

Notes: With 19 starters (9 on defense, 10 on offense) back from last year's 5-6 team, Terry Noland heads into his 10th season with a lot of optimism. After a disappointing 1-4 start last year, the Mules won four of their last six games. In their season finale, they led eventual NCAA Division II national champion Pittsburg State 14-7 at halftime, before falling, 28-14. Heading the list of returners on defense are three first-team all-MIAA selections - senior linebacker Joe Grubb, senior cornerback Ray Lingard and junior end Bart Woods. Grubb, a potential all-American, had 141 tackles last year to lead the team and 89 of those were solos. Lingard was second in tackles with 67, while Woods was fourth with 58, and led the team tackles for loss with seven. On offense, Noland will have to decide on either junior Carl Lawrence or red-shirt freshman Deno Hairston as his quarterback. Both figure to be in the lineup somewhere. If Lawrence gets the nod, Hairston is slated for action at tailback, and vice versa. Lawrence started the final two games at quarterback last year. He rushed for 181 yards and threw for 141 in his first start. The Mules also return Henry Caldwell, last year's top rusher (546, 7 TDs), plus leading receivers Vince Jordan (24 for 578, 4 TDs) and Chad Snyder (19 for 387, 2 TDs), as well as placekicker Chris Pyatt (24-25 PATs, 5 FGs) and punter Denny Cox (36.7). In the offensive line, the Mules will need to replace Shawn Schmelzle and Todd Wright, both of whom graduated.

UNIVERSITY OF MISSOURI-ROLLA

GENERAL INFORMATION

Location: Rolla, Missouri
 Founded: 1870
 Enrollment: 5,000
 Affiliation: NCAA Division II
 Conference: MIAA
 Nickname: Miners
 Colors: Silver and Gold



UNIVERSITY PERSONNEL

Chancellor: John T. Park
 Director of Athletics: Mark Mullin
 Sports Information Director: John Kean
 Office Telephone: (314)341-4140
 Home Telephone: (314)364-9509

FOOTBALL INFORMATION

Head Coach: Jim Anderson
 Alma Mater (Year): Missouri ('69)
 Institutional Record, Years: First year
 Career Record, Years: First year
 Office Telephone: (314)341-4957
 Best Time to Contact: Mornings
 Assistant Coaches: Charile Finley, Travis Boulware,
 Joe Keeton
 Facility: Jackling Field
 Surface: Grass
 Capacity: 8,000
 Press Box Telephone: (314)364-0200



1991 Record: 4-6-1
 Conference Record, Finish: 3-5-1, 8th
 Basic Formations: Pro-I; 50
 Lettermen Returning: 33 Lost: 9
 Returning Starters Offense: 6 Defense: 8

Notes: The Miners improved four and one-half games last year, going from 0-10 to 4-6-1 in Charlie Finley's final year as head coach. Now under new mentor Jim Anderson, UMR looks to continue the climb in 1992. The Miners have 14 returning starters, headed by second-team all-MIAA defensive end Sky Lupo and third-team selections Chris Alverson and Don Huff. Alverson was second in the MIAA in receiving last year with 50 catches for 568 yards and three touchdowns. Mike Wise returns at quarterback after rushing for 531 yards and passing for 1,309 last year. Top rusher Carlos Cain did not return, but UMR has a number of capable replacements. Eight starters are back on defense, led by Lupo (76 tackles) and Huff (62 tackles, 2 interceptions). The Miners are also expecting solid contributions from linebacker Brett Goodman and defensive back Pat Risner. One area that must improve during the summer is the offensive line, where the Miners are trying to replace three starters from last year. First-team kicker Eivind Listerud and Chris Shore return to handle the kicking and punting chores, respectively.

SERIES HISTORY

UMR Leads Series, 2-1-0

1989	UMR	20-7
1990	WU	13-7
1991	UMR	28-13

GAME 7

Date: October 24
 Time: 1:30
 Place: Jackling Field
 Rolla, Missouri
 WU vs. UMR: 1-2-0
 Last Meeting: 1991, UMR won, 28-13

1991 RESULTS

	(4-6-1)
Michigan Tech	W 24-21
at Iowa Wesleyan	L 17-21
Northwest Missouri	L 20-21
at Pittsburg State	T 6-6
Missouri Western	L 14-26
at Missouri Southern	L 6-42
Emporia State	W 27-21
at Washburn	W 28-13
Central Missouri	W 13-7
Southwest Baptist	L 21-26
at Northeast Missouri	L 16-17
Points	192-221

1992 SCHEDULE

Sept. 5	at Iowa Wesleyan	7:00
Sept. 12	at Murray State	7:00
Sept. 19	at Northwest Missouri	1:30
Sept. 26	Pittsburg State	1:30
Oct. 3	at Missouri Western	7:00
Oct. 10	Missouri Southern	1:30
Oct. 17	at Emporia State	1:30
Oct. 24	Washburn	1:30
Oct. 31	at Central Missouri	1:30
Nov. 7	at Southwest Baptist	1:00
Nov. 14	Northeast Missouri	1:00

GAME 8

Date: October 31
 Time: 1:00
 Place: Moore Bowl
 Topeka, Kansas
 WU vs. SBU: 2-1-0
 Last Meeting: 1991, WU won 14-6

1991 RESULTS

	(7-4-0)
Olivet Nazarene	W 42-7
Ouachita Baptist	W 26-21
Pittsburg State	L 17-23
at Central Missouri	L 17-24
Northeast Missouri	W 37-25
at Missouri Western	W 43-34
Missouri Southern	L 21-42
at Emporia State	W 42-20
Washburn	L 6-14
at Missouri-Rolla	W 26-21
at Northwest Missouri	W 23-21
Points	300-252

1992 SCHEDULE

Sept. 5	at Ouachita Baptist	7:00
Sept. 19	at Pittsburg State	7:00
Sept. 26	Central Missouri	1:30
Oct. 3	at Northeast Missouri	2:00
Oct. 10	Missouri Western	2:00
Oct. 17	at Missouri Southern	1:30
Oct. 24	Emporia State	1:30
Oct. 31	at Washburn	1:00
Nov. 7	Missouri-Rolla	1:00
Nov. 14	Northwest Missouri	1:00

SERIES HISTORY

WU Leads Series, 2-1-0

1989	SBU	34-19
1990	WU	24-9
1991	WU	14-6

SOUTHWEST BAPTIST UNIVERSITY

GENERAL INFORMATION

Location: Bolivar, Missouri
 Founded: 1878
 Enrollment: 3,000
 Affiliation: NCAA Division II
 Conference: MIAA
 Nickname: Bearcats
 Colors: Purple and White



UNIVERSITY PERSONNEL

Chancellor: James Sells
 Director of Athletics: John Bryant
 Sports Information Director: Chris Johnson
 Office Telephone: (417)326-1799
 Home Telephone: (417)326-4732

FOOTBALL INFORMATION

Head Coach: Jim Hall
 Alma Mater (Year): William Jewell ('76)
 Institutional Record, Years: 18-23-0, 4 years
 Career Record, Years: 18-23-0, 4 years
 Office Telephone: (417)326-1788
 Best Time to Contact: 9 a.m.- Noon
 Assistant Coaches: Wayne Haynes, John Katrosh, Chuck Lentz, Kurt Nichols, Duane Trogdon, Joe Wooderson
 Facility: Robert W. Plaster Stadium
 Surface: Grass
 Capacity: 2,500
 Press Box Telephone: (417)326-1799
 1991 Record: 7-4-0
 Conference Record, Finish: 5-4-0, tied for 3rd
 Basic Formations: Pro-Set; 4-3
 Lettermen Returning: 39 Lost: 20
 Returning Starters Offense: 8 Defense: 6

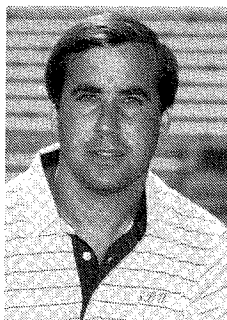

Notes: Southwest Baptist will be led on offense by All-America candidate quarterback Trevor Spradley, who ranked seventh in NCAA Division II passing efficiency and 21st in total offense last season. He completed 66 percent of his passes for 2,492 yards and 13 TDs. Two veteran wide receivers return in Randy Bartosh (38 for 502, 2 TDs) and Donald Thompson (20 for 312, 1 TD). Redgie Franklin leads the ground attack after running for 536 yards and six TDs last season. James Edwards, Carl Johnson, Joe McManmie and Greg McKan are other candidates for starting jobs in the backfield. Up front, the Bearcats have size and experience with Wade Cutkomp at center, Don Worsham and John Kirk at guard and Billy Watts and Charles Steele at the tackles. On defense, the secondary includes Academic All-American David Campbell and Scott Winters as returning starters. At linebacker, leading returning tackler Dan Swofford is the only returning starter. Transfer Eric Washington is expected to win a starting linebacker job. On the defensive line, Todd Hamilton, Kinley Wilson and Kevin Harris will be joined at defensive tackle by transfer Chris Fuller. At defensive end, David Robinson returns. Winters is back to handle the kicking duties and could be the punter, as he was during the 1990 season. Franklin is the only kick returner with any experience.

PITTSBURG STATE UNIVERSITY

GENERAL INFORMATION

Location: Pittsburg, Kansas
 Founded: 1903
 Enrollment: 6,166
 Affiliation: NCAA Division II
 Conference: MIAA
 Nickname: Gorillas
 Colors: Crimson and Gold

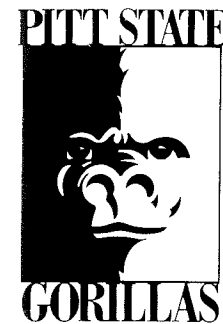

UNIVERSITY PERSONNEL

President: Donald W. Wilson
 Director of Athletics: Bill Samuels
 Sports Information Director: Shawn Ahearn
 Office Telephone: (316)235-4148
 Home Telephone: (316)232-8114

FOOTBALL INFORMATION

Head Coach: Chuck Broyles
 Alma Mater (Year): Pittsburg State ('70)
 Institutional Record, Years: 25-2-1, 2 years
 Career Record, Years: 25-2-1, 2 years
 Office Telephone: (316)235-4660
 Best Time to contact: Mornings
 Assistant Coaches: Tim Beck, Jerry Kill, Fred Redd, Anton Stewart
 Facility: Brandenburg Field/Carnie Smith Stadium
 Surface: Bermuda Grass
 Capacity: 5,600
 Press Box Telephone: (316)235-4869
 1991 Record: 13-1-1
 Conference Record, Finish: 8-0-1, 1st
 Basic Formations: Veer; 4-3
 Lettermen Returning: 37 Lost: 16
 Returning Starters Offense: 5 Defense: 6



Notes: The three-time defending MIAA champions have something else to defend this season: the 1991 NCAA Division II national championship. Chuck Broyles, the 1991 Kodak national coach of the year, must replace 14 seniors, including 11 starters. Among those to replace are 1991 Harlon Hill Award winner, wide receiver Ronnie West, 1,000-yard rusher Darren Dawson, and linebacker Shane Tofoya, the 1991 MIAA defensive player of the year and the team's leading tackler the past two seasons. But Broyles returns a solid nucleus on each side of the ball. Senior fullback Ronald Moore, a candidate for this year's Harlon Hill Award, will lead PSU's option veer attack, while senior All-American Troy Wilson anchors the defense from his end position. Moore has rushed for more than 1,000 yards the past two seasons and enters the season ranked fourth on PSU's all-time rushing list. The Gorillas are deep at quarterback with junior Brian Hutchins, who returned from a shoulder injury in time to lead PSU through the playoffs, and sophomore Jeff Moreland who went 8-0-1 filling in for the injured Hutchins. Junior center Doug Ballard, a third-team all-MIAA pick, will anchor the offensive line, along with Mike Brockel, a first-team all-MIAA pick at guard, and veteran tackle Andy Kesinger. Many experienced players return from last season's top MIAA defensive unit. The secondary is the strength of the unit with third-team all-MIAA defensive back Joe Thornton. Wilson, who recorded 23 sacks last year, anchors a line which will include senior Ronnie Fuller and junior college all-American Chance Rudzig. At linebacker, PSU must replace three of last year's four starters, returning only Lance Gosch.

SERIES HISTORY

PSU Leads Series, 45-18-1	1943	PSU	27-7	1958	PSU	13-7	1973	PSU	21-14	1987	PSU	44-0		
1920	WU	7-0 *	1944	PSU	39-0	1959	PSU	26-6	1974	PSU	15-14	1988	PSU	23-14
1921	PSU	21-7	1946	WU	12-7	1960	PSU	27-6	1975	PSU	20-16	1989	PSU	61-0
1922	PSU	6-0	1947	WU	13-12	1961	PSU	40-0	1976	WU	28-16	1990	PSU	17-0
1923	PSU	10-0	1948	WU	25-7	1962	PSU	27-0	1977	WU	28-21	1991	PSU	21-0
1924	PSU	20-0	1949	WU	27-19	1963	PSU	21-20	1978	PSU	14-27 **			
1928	WU	12-0	1950	PSU	39-6	1964	WU	17-7 +	1979	PSU	46-12			+ PSU records reflect different score
1929	WU	12-7 +	1951	PSU	23-0	1965	PSU	20-7	1980	WU	38-36			* Later forfeited by WU
1930	WU	13-7	1952	PSU	17-7	1966	PSU	24-20	1981	PSU	35-12			** Later forfeited by PSU
1931	WU	15-0	1953	WU	36-13	1967	PSU	38-12	1982	PSU	38-14			
1932	WU	27-7 +	1954	WU	13-12	1968	PSU	14-0	1983	PSU	29-21			
1933	WU	6-0	1955	PSU	12-7	1969	WU	19-17	1984	PSU	21-20			
1934	PSU	18-13	1956	PSU	27-0	1970	PSU	13-7	1985	PSU	35-18			
1941	Tied	7-7	1957	PSU	21-6	1971	PSU	27-0	1986	PSU	21-7			
1942	PSU	19-0				1972	PSU	21-7		PSU	58-24			

GAME 9

Date: November 7
 Time: 1:30
 Place: Brandenburg Field/Carnie Smith Stadium
 Pittsburg, Kansas
 WU vs. PSU: 18-45-1
 Last Meeting: 1991, PSU won 21-0

1991 RESULTS

	(13-1-1)
Friends	W 59-7
at East Texas State	L 13-20
at Southwest Baptist	W 23-17
Missouri-Rolla	T 6-6
Northwest Missouri	W 38-0
at Northeast Missouri	W 55-20
Missouri Western	W 59-14
at Missouri Southern	W 43-21
Emporia State	W 70-36
at Washburn	W 21-0
Central Missouri	W 28-14
Butler	W 26-16 *
East Texas State	W 38-28 *
at Portland State	W 53-21 *
Jacksonville State +	W 23-6 *
Points	555-226

* NCAA Division II Playoffs
 + Montgomery, AL

1992 SCHEDULE

Sept. 5	Friends	7:00
Sept. 12	East Texas State	7:00
Sept. 19	Southwest Baptist	7:00
Sept. 26	at Missouri-Rolla	1:30
Oct. 3	at Northwest Missouri	1:30
Oct. 10	Northeast Missouri	2:00
Oct. 17	at Missouri Western	2:00
Oct. 26	Missouri Southern	7:00
Oct. 31	at Emporia State	2:00
Nov. 7	Washburn	1:30
Nov. 14	at Central Missouri	1:30

GAME 10

Date: November 14
 Time: 1:00
 Place: Moore Bowl
 Topeka, Kansas
 WU vs. MWSC: 10-8-2
 Last Meeting: 1991, MWSC won 35-23

MISSOURI WESTERN STATE COLLEGE

GENERAL INFORMATION

Location: St. Joseph, Missouri
 Founded: 1915
 Enrollment: 4,935
 Affiliation: NCAA Division II
 Conference: MIAA
 Nickname: Griffons
 Colors: Black and Gold



UNIVERSITY PERSONNEL

President: Janet Murphy
 Director of Athletics: Ed Harris
 Sports Information Director: Paul Sweetgall
 Office Telephone: (816)271-4257
 Home Telephone: (816)364-6013

FOOTBALL INFORMATION

Head Coach: Stan McGarvey
 Alma Mater (Year): William Jewell ('73)
 Institutional Record, Years: 4-7-0, 1 year
 Career Record, Years: 44-29-2, 7 years
 Office Telephone: (816)271-4499
 Best Time to contact: Mornings
 Assistant Coaches: Jeff Conway, Jerry Partridge,
 Todd Throckmorton, Mark Weber, Darryl
 Creighton
 Facility: Spratt Memorial Stadium
 Surface: Grass
 Capacity: 6,000
 Press Box Telephone: (816)271-4257



1991 Record: 4-7-0
 Conference Record, Finish: 2-7-0, 9th
 Basic Formations: Multiple; 3-4
 Lettermen Returning: 30 Lost: 19
 Returning Starters Offense: 8 Defense: 5



The Griffons improved to 4-7-0 last season and could become a contender in the MIAA this season if the defense lives up to the accomplishments of last year's offense. Fifteen offensive school records fell last season, as the team threw for 2,866 yards and 23 touchdowns, averaging 399.4 yards per game. Senior All-America candidate Terren Adams caught 61 passes for 1,232 yards and 12 touchdowns. Senior quarterback Mark Ramstack returns after throwing for 1,770 yards and 14 touchdowns in last year's platoon system. Sophomore running back Dameon Kazee (164 for 862) also returns for the Griffons. A solid recruiting year has strengthened the offensive line where three starters graduated. Five starters return to a defensive unit that allowed an average of 433.7 yards per game. Junior transfer Troy Lane practiced with the team last year and is expected to become an impact player on the line. Junior outside linebacker Terry McCray had 65 tackles while senior Glenn DuBois returns to the free safety spot where he had a team-high 115 tackles last year.

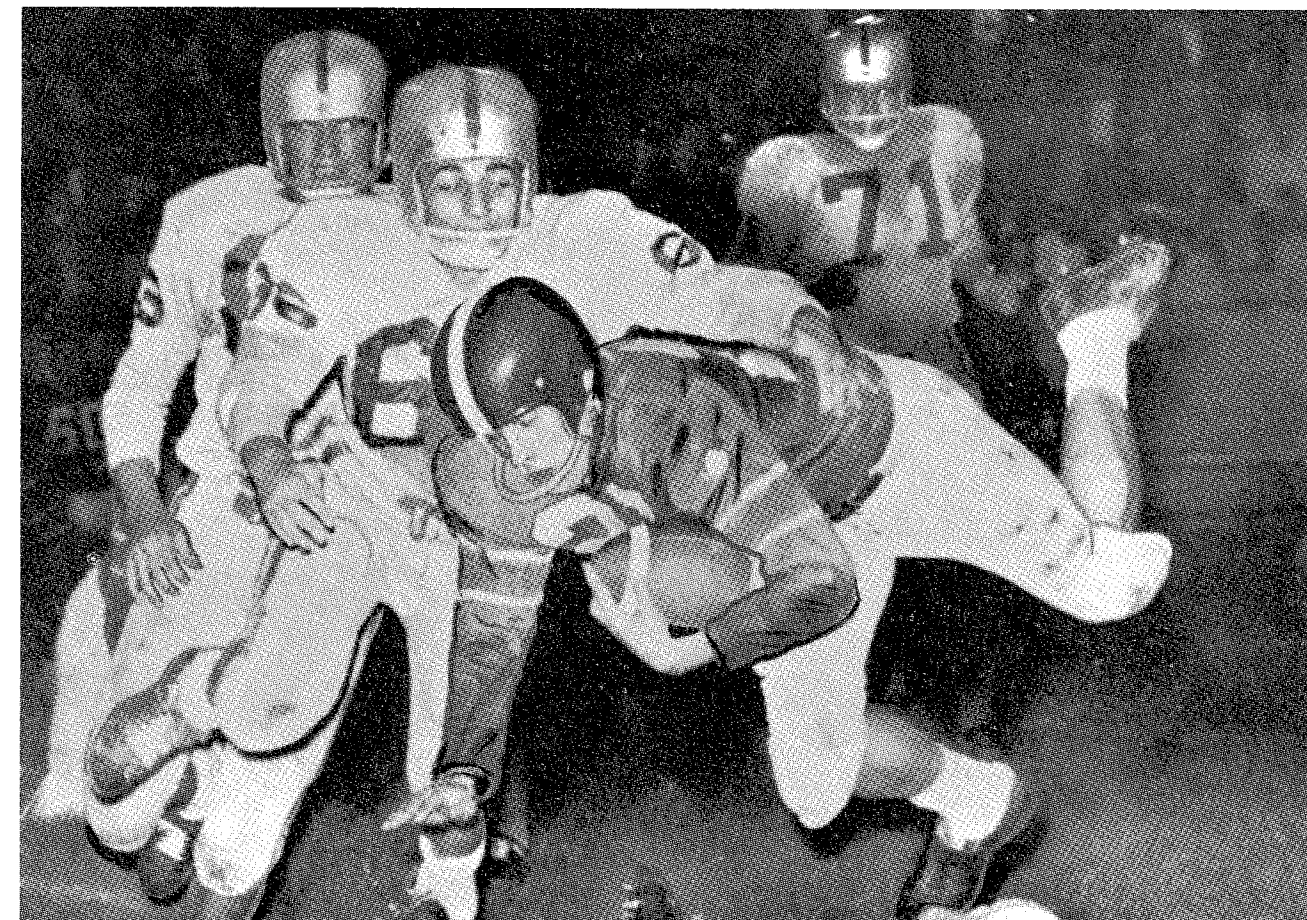

1991 RESULTS

(4-7-0)

Wayne State	W	46-27
Peru State	W	35-20
at Emporia State	L	22-23
Missouri Southern	L	26-37
at Missouri-Rolla	W	26-14
Southwest Baptist	L	34-43
at Pittsburg State	L	14-59
Northwest Missouri	L	26-49
at Northeast Missouri	L	21-42
at Central Missouri	L	24-31
Washburn	W	35-23
Points		309-368

1992 SCHEDULE

Sept. 5	at Western Illinois	6:00
Sept. 12	Peru State	7:00
Sept. 19	Emporia State	7:00
Sept. 26	at Missouri Southern	7:00
Oct. 3	Missouri-Rolla	7:00
Oct. 10	at Southwest Baptist	2:00
Oct. 17	Pittsburg State	1:30
Oct. 24	at Northwest Missouri	2:00
Oct. 31	Northeast Missouri	1:30
Nov. 7	Central Missouri	1:30
Nov. 14	at Washburn	1:00

SERIES HISTORY

WU Leads Series, 10-8-2

1972	WU	58-3	1983	WU	24-21
1973	Tied	13-13	1984	MWSC	37-21
1974	WU	37-0	1985	MWSC	13-10
1975	MWSC	27-24	1986	WU	21-14
1976	WU	26-15	1987	WU	31-6 *
1977	Tied	7-7	1988	WU	17-10
1978	MWSC	53-25	1989	WU	28-21 *
1979	WU	23-21	1990	WU	21-10
1980	MWSC	45-14	1991	MWSC	35-23
1981	MWSC	52-0			
1982	MWSC	37-21			

* Later forfeited by WU

GAME 1

WESTERN ILLINOIS 42, WASHBURN 3
SEPTEMBER 7
HANSON FIELD, MACOMB, IL
ATTENDANCE: 8,238

The Ichabods opened their 100th season by losing a non-conference road game at Western Illinois, 42-3. Washburn opened the scoring on its first possession with a 26-yard field goal from Dave Ruder, capping an eight-play, 79-yard drive. Allen Moore had runs of 18 and 60 yards on the drive. The Leathernecks answered with a Kevin Hart one-yard touchdown run, the first of seven touchdowns they would score during three quarters. Western Illinois compiled 348 yards of total offense (176 pass, 172 run) while holding Washburn to 154 yards, all on the ground. Moore led all rushers with 65 net yards while the Leathernecks' Jeff Bush led receivers with 77 yards on four catches. A pair of Iowans, offensive guard Scott Wagenknecht and defensive tackle Scott Rigby were picked as the coaches' stars of the game, while punter Alan Kaniper earned special team honors. Defensive back Kevin Marshall was the media's pick as Budweiser player of the week, after recording 10 solo tackles and six assists with one interception.

WU	3	0	0	0	-	3
WIU	7	14	21	0	-	42

- WU 11:14 Ruder, 26-yd field goal
- WIU 6:11 Hart, 1-yd run (Seman kick)
- WIU 8:20 Earl, 25-yd pass from Davis (Seman kick)
- WIU 0:34 Fox, 3-yd run (Seman kick)
- WIU 10:07 Morris, fumble recovery in endzone (Seman kick)
- WIU 6:41 Fox, 5-yd run (Seman kick)
- WIU 1:18 Davis, 4-yd run (Seman kick)

Team Statistics	WU	WIU
First Downs (R/P/Pen)	10 (7/0/3)	16 (8/7/1)
Rushes/Net Yards	49/154	42/172
Passing Yards	0	176
Passes (A/C/I)	8/0/1	16/10/1
Total Offensive Plays/Yards	57/154	58/348
Ave. Per Play	2.7	6.0
Return Yards	74	135
Fumbles/Lost	3/1	1/1
Penalties/Yards	9/76	8/80
Interception/Yards	1/0	1/36
Punts/Yards/Ave.	6/238/39.7	2/43/21.5
Punt Returns/Yards	0/0	4/94
Kickoff Returns/Yards	4/74	1/5
Possession Time	34:52	29:13

Individual Statistics

RUSHING: WU - Moore 6-65; Lane 13-26; Donaldson 5(-6); Atwood 7-21; Holloway 9-31; Smith 4-14; Pitcher 4-3. WIU - Hart 13-56; Fox 16-55; Davis 3-8; Johnson 1-26; Ardis 3-18; Hagedorn 1-3; Simmons 1-3; Hill 3-5; Romero 1(-2).

PASSING: WU - Donaldson 1-0-0, 0; Holloway 5-0-0, 0; Turek 1-0-1, 0; Koranda 1-0-0, 0. WIU - Davis 16-10-1, 176.

RECEIVING: WU - None. WIU - Bush 4-77; Decker 2-25; Earl 2-64; Carlson 1-12; Hart 1-4.

PUNTING: WU - Kaniper 6-238, 39.7. WIU - Amdal 2-43, 21.5.

FIELD GOALS: WU - Ruder 1-1. WIU - Seman 0-1.

RETURNS: PUNTS: WU - None. WIU - Decker 4-94. KICKOFF: WU - Smith 2-34; Johnson 2-40. WIU - Decker 1-5. INTERCEPTIONS: WU - Marshall 1-0. WIU - Morris 1-36.

GAME 2

TENNESSEE-MARTINI 28, WASHBURN 7
SEPTEMBER 14
PACER STADIUM, MARTIN, TN
ATTENDANCE: 3,287

The Pacers converted two Washburn turnovers into first quarter touchdowns enroute to a 28-7 non-conference win in the first meeting between the teams. Scottie Mitchell scored the game's first touchdown on a four-yard run after a Joey Atwood fumble. Moments later, Pacer quarterback Rickey Armstrong threw an 11-yard touchdown pass to Robert Thomas after Charles Wilson intercepted a Donnie Donaldson pass. The Pacers increased their lead to 21 points before Washburn scored in the third quarter on an one-yard run from Greg Lane. For the second straight week, Dan Holloway came off the bench to take over for an injured Donaldson. Lane led all rushers with 85 yards on 17 carries. Offensive center David Hurst and defensive back Chuck Williams were the coaches' picks as stars of the game while Alan Kaniper earned special teams honors for the second straight week. Lane was the media's pick as Budweiser player of the week while linebacker Todd McGhghy was named MIAA defensive player of the week for his performance in which he recorded six solos and six assists.

WU	0	0	7	0	-	7
UTM	14	0	7	7	-	28

- UTM 3:19 Mitchell, 4-yd run (Barnhart kick)
- UTM 1:58 Thomas, 11-yd pass from Armstrong (Barnhart kick)
- UTM 13:42 Stidham, 66-yd pass from Armstrong (Barnhart kick)
- WU 9:32 Lane, 1-yd run (Ruder kick)
- UTM 7:06 Mitchell, 9-yd pass from Armstrong (Barnhart kick)

Team Statistics	WU	UTM
First Downs (R/P/Pen)	16 (10/6/0)	19 (8/8/3)
Rushes/Net Yards	46/168	33/122
Passing Yards	126	256
Passes (A/C/I)	23/9/2	37/21/1
Total Offensive Plays/Yards	69/294	70/378
Ave. Per Play	4.3	5.4
Return Yards	46	32
Fumbles/Lost	3/2	3/0
Penalties/Yards	14/136	9/68
Interception/Yards	1/30	2/14
Punts/Yards/Ave.	6/261/43.5	5/176/35.2
Punt Returns/Yards	3/16	3/18
Kickoff Returns/Yards	3/61	2/32
Possession Time	28:45	31:15

Individual Statistics

RUSHING: WU - Atwood 3-18; Lane 17-85; Moore 7-6; Pitcher 4-5; Donaldson 1-1; Holloway 5-13; Smith 6-10; Graham 3-30. UTM - Mitchell 12-56; Beasley 7-37; Pope 6-17; Armstrong 8-12.

PASSING: WU - Holloway 20-8-1, 109; Donaldson 2-0-1, 0; Smith, 1-1-0, 17. UTM - Armstrong 29-18-1, 245; Beasley 8-3-0, 11.

RECEIVING: WU - Davis 2-40; Hoffman 2-35; Smith 2-34; Johnson 1-11; Lane 2-6. UTM - Stidham 1-66; Duke 2-48; Ruban 1-29; Pope 5-27; McGee 3-22; Malone 1-18; Thomas 3-15; Bunch 1-13; Mitchell 2-7; Vowell 1-6; Hodges 1-5.

PUNTING: WU - Kaniper 6-261, 43.5. UTM - Beasley 5-176, 35.2.

FIELD GOALS: WU - Ruder 0-1. UTM - Barnhart 0-1.

RETURNS: PUNTS: WU - Johnson 3-16. UTM - Pope 2-22; Wilson 1(-4). KICKOFF: WU - Smith 3-61. UTM - Pope 1-15; Thomas 1-17. INTERCEPTIONS: WU - Marshall 1-30. UTM - Wilson 1-6; Davis 1-8.

GAME 3

NORTHEAST MISSOURI 18, WASHBURN 7
SEPTEMBER 21
MOORE BOWL, TOPEKA, KS
ATTENDANCE: 1,543

Bulldog quarterback Chris Livingstone rushed for one touchdown and threw for another as Northeast Missouri claimed a 14-7 win over the Ichabods in the conference opener for both teams. Livingstone capped a four-play, 28-yard drive with a two-yard run at 7:57 of the second quarter, a drive set up by a Dan Holloway fumble. At 6:06 of the third quarter, Livingstone completed a five-yard pass to Jeff Fuller, concluding a 12-play, 77-yard drive which gave the Bulldogs a 14-0 advantage. The Ichabods avoided the shutout when Allen Moore scampered 89 yards for his first touchdown of the season. That run proved to be the Ichabods longest run from scrimmage for the 1991 season. The one-play touchdown drive was set up when Leonard Jackson recovered a Bulldog fumble on Washburn's 11-yard line. Bulldog Chad Guthrie led all rushers, compiling 171 yards on 33 carries. Moore led the Ichabods with 120 yards on four carries. Washburn posted a season-high 248 yards of rushing offense, but could only muster 15 yards passing. Livingstone completed 12 of 25 passes for 151 yards. The coaches' stars of the game were running back Greg Lane and linebacker Todd McGhghy, while Carl Johnson claimed special team honors. Moore was the media's pick for Budweiser player of the week.

NE	0	7	7	0	-	14
WU	0	0	0	7	-	7

- NE 7:57 Livingstone, 2-yd run (Bresaw kick)
- NE 6:06 Fuller, 5-yd pass from Livingstone (Brewsaw kick)
- WU 11:28 Moore, 89-yd run (Ruder kick)

Team Statistics	NE	WU
First Downs (R/P/Pen)	18 (8/7/3)	9 (9/0/0)
Rushes/Net Yards	48/197	39/248
Passing Yards	151	15
Passes (A/C/I)	26/12/0	11/5/0
Total Offensive Plays/Yards	74/348	50/263
Ave. Per Play	4.7	5.3
Return Yards	19	39
Fumbles/Lost	3/1	1/1
Penalties/Yards	6/40	8/74
Interception/Yards	0/0	0/0
Punts/Yards/Ave.	6/225/37.5	6/225/37.5
Punt Returns/Yards	2/19	5/39
Kickoff Returns/Yards	3/61	2/30
Possession Time	37:31	22:29

Individual Statistics

RUSHING: NE - Guthrie 33-171; W. Jones 8-41; Livingstone 5(-3); Brownell 1-1; McCoy 1(-13). WU - Lane 12-58; Moore 4-120; Atwood 7-26; Holloway 8(-14); Graham 4-10; Pitcher 2-24; Davis 2-24.

PASSING: NE - Livingstone 25-12-0, 151; Guthrie 1-0-0, 0. WU - Holloway 11-5-0, 15.

RECEIVING: NE - Walker 4-47; Corbin 2-34; W. Jones 4-62; McCoy 1-3; Fuller 1-5. WU - Atwood 1-9; Deal 3(-1); Moore 1-7.

PUNTING: NE - Conaway 6-225, 37.5. WU - Kaniper 5-203, 40.6; Ruder 1-22, 22.0.

FIELD GOALS: NE - Bresaw 0-1. WU - Ruder 0-1.

RETURNS: PUNTS: NE - Ivy 1-4; Guthrie 1-15. WU - Johnson 5-39. KICKOFF: NE - Miller 3-61. WU - Johnson 1-20; Cummings 1-10. INTERCEPTIONS: NE - None. WU - None.

GAME 4

NORTHWEST MISSOURI 29, WASHBURN 3
SEPTEMBER 28
RICKENBRODE STADIUM, MARYVILLE, MO
ATTENDANCE: 7,500

The Ichabods ended their opening drive with a 32-yard Dave Ruder field goal, but failed to score again, dropping a 29-3 decision at Northwest Missouri. The loss extended Washburn's losing streak to four games and dropped the Ichabods to 0-2 in the MIAA. The Bearcats scored 17 points in the second quarter to take a 20-point halftime advantage, 23-3. Andy Frerking caught two touchdowns passes (23, 66 yards) from Jeremy Wilson and Ed Tillison ran for two more (2,22 yards). Robert Godard added a 22-yard field goal. Washburn could only muster 75 yards of rushing offense, but did post a then season-high 130 yards passing. Wilson led all rushers with 87 yards while Allen Moore had 25 yards for the Ichabods. Frerking led all receivers with 89 yards while Tracey Hoffman had two catches for 44 yards for Washburn. Todd McGhghy was Washburn's leading tackler, compiling three solos and 11 assists. A trio of juniors were pegged by the coaches as stars of the game: offensive lineman Joe Wells, defensive lineman John Miller and running back Carl Johnson, who earned special team honors for the second consecutive week. Johnson also garnered honors as the media's Budweiser player of the week.

WU	3	0	0	0	-	3
NW	6	17	6	0	-	29

- WU 10:16 Ruder, 32-yard field goal
- NW 7:38 Tillison, 2-yd run (pass failed)
- NW 10:20 Frerking, 23-yd pass from Wilson (Godard kick)
- NW 7:38 Frerking, 66-yd pass from Wilson (Godard kick)
- NW 0:06 Godard, 22-yd field goal
- NW 9:01 Tillison, 22-yd run (kick failed)

Team Statistics	WU	NW
First Downs (R/P/Pen)	10 (6/4/0)	15 (10/4/1)
Rushes/Net Yards	45/75	50/250
Passing Yards	130	118
Passes (A/C/D)	17/7/0	17/4/0
Total Offensive Plays/Yards	62/205	67/368
Ave. Per Play	3.3	5.5
Return Yards	24	51
Fumbles/Lost	5/2	0/0
Penalties/Yards	6/60	4/41
Interception/Yards	0/0	0/0
Punts/Yards/Ave.	9/356/39.6	7/264/37.7
Punt Returns/Yards	3/24	4/51
Kickoff Returns/Yards	5/93	2/43
Possession Time	30:49	29:11

Individual Statistics

RUSHING: WU - Moore 8-25; Lane 9-18; Atwood 3-12; Holloway 6(-6); Graham 5-17; Smith 5(-1); Johnson 3-10; Pitcher 3-15; Davis, 1-5; Potter 2(-20). NW - Tillison 11-65; Wilson 15-87; Johnson 6-35; Krone 5-19; St. Romain 5-17; McCartney 1-3; Hinds 1-8; Luster 4-10; Buckner 1-3; Stefaniak 1-3.

PASSING: WU - Holloway 13-6-0, 111; Potter 3-1-0, 19; Moore 1-0-0, 0. NW - Wilson 17-4-0, 118.

RECEIVING: WU - Davis 2-33; Hoffman 2-44; Johnson 2-32; Moore 1-21. NW - Hinds 1-10; Frerking 2-89; Johnson 1-19.

PUNTING: WU - Kaniper 9-356, 39.6. NW - Godard 7-264, 37.7.

FIELD GOALS: WU - Ruder 1-1. NW - Godard 1-2.

RETURNS: PUNTS: WU - Johnson 3-24. NW - Stokes 4-51. KICKOFF: WU - Johnson 3-65; Smith 2-28. NW - Buckner 2-43. INTERCEPTIONS: WU - None. NW - None.

GAME 5

MISSOURI SOUTHERN 31, WASHBURN 6
OCTOBER 5
MOORE BOWL, TOPEKA, KS
ATTENDANCE: 1,554

Despite posting season highs for total offense (337), passing offense (190) and offensive plays (79), the Ichabods dropped their fifth straight game. The Lions picked off a Donnie Donaldson pass on the opening play of the game to set up their first touchdown, a four-yard run by Cleon Burrell at 13:31 of the first quarter. The Lions jumped out to a 25-0 lead before Washburn got on the scoreboard with a one-yard run by Carl Johnson. The third quarter score snapped a six-quarter scoreless streak for the Ichabods. Marques Rodgers led all rushers with 132 yards while Greg Lane led Washburn with 72. Lane's performance pushed his career total at Washburn pass the 1,000-yard milestone. Lineman Joe Wells was tabbed for the second straight week as the coaches' offensive star of the game while Kevin Marshall, who had his third interception of the season, earned defensive honors. Special teams honors went to the entire defensive PAT unit which allowed the Lions to convert on just one of four attempts. Running back Joey Atwood was the media's pick as Budweiser player of the week. Defensive back Chuck Williams suffered a knee injury during the game which ended his collegiate career.

MSSC	18	0	13	0	-	31
WU	0	0	6	0	-	6

- MSSC 13:31 Burrell, 4-yd run (kick blocked)
- MSSC 4:59 Helsel, 23-yd pass from Smith (pass failed)
- MSSC 3:00 Moten, 12-yd pass from Cook (kick failed)
- MSSC 13:04 Burrell, 2-yd run (Lairmore kick)
- WU 7:05 Johnson, 1-yd run (pass failed)
- MSSC 2:21 Rodgers, 61-yd run (kick failed)

Team Statistics	MSSC	WU
First Downs (R/P/Pen)	18 (9/7/2)	16 (8/7/1)
Rushes/Net Yards	40/272	47/147
Passing Yards	178	190
Passes (A/C/D)	23/9/1	32/12/1
Total Offensive Plays/Yards	63/450	79/337
Ave. Per Play	7.1	4.3
Return Yards	9	0
Fumbles/Lost	1/1	2/2
Penalties/Yards	14/106	14/90
Interception/Yards	1/0	1/0
Punts/Yards/Ave.	5/147/29.4	7/250/35.7
Punt Returns/Yards	1/9	0/0
Kickoff Returns/Yards	2/44	5/116
Possession Time	23:51	36:09

Individual Statistics

RUSHING: MSSC - Rodgers 18-132; Burrell 8-48; Evans 3-23; Wynn 8-49; Cook 1-9; Smith 1-16; Killingsworth 1(-5). WU - Lane 13-72; Moore 10-61; Holloway 1(-3); Smith 6-10; Pitcher 2-14; Johnson 5-12; Donaldson 10(-19).

PASSING: MSSC - Cook 20-8-1, 155; Smith 2-1-0, 23; Killingsworth 1-0-0, 0. WU - Donaldson 25-9-1, 156; Holloway 7-3-0, 34.

RECEIVING: MSSC - Smith 3-105; Helsel 4-66; Moten 1-12; Rodgers 1(-5). WU - Hoffman 4-38; Atwood 5-78; Moore 2-73; Smith 1-1.

PUNTING: MSSC - Lairmore 5-147, 29.4. WU - Kaniper 7-250, 35.7.

FIELD GOALS: MSSC - Lairmore 0-1. WU - None.

RETURNS: PUNTS: MSSC - Smith 1-9. WU - None. KICKOFF: MSSC - Smith 1-18; Evans 1-26. WU - Johnson 3-52; Smith 2-64. INTERCEPTIONS: MSSC - Wells 1-0. WU - Marshall 1-0.

GAME 6

EMPORIA STATE 49, WASHBURN 18
OCTOBER 12
WELCH STADIUM, EMPORIA, KS
ATTENDANCE: 5,263

The Ichabods attained a goal of 400 yards of offense (401) and had their best scoring output of the season to date (18), but Emporia State's Quincy Tillmon was more than an injury-plagued defense could handle. Tillmon gained 214 yards on 28 carries with three scores, highlighted by 149 yards in the first quarter alone. The Ichabods opened their scoring early in the second quarter when Corey Smith bolted 67 yards for his first collegiate touchdown. Later, Donnie Donaldson engineered a 73-yard drive in less than two minutes, capping it with a touchdown pass to Tracey Hoffman. The Hornets put together a quick drive of their own, scoring as time expired in the half. Allen Moore pulled Washburn to within 10, 28-18, with a 78-yard run in the third quarter. Offensive lineman Joe Wells was the coaches' offensive star for the third game in a row while defensive end Mike Barnhill was the defensive star. Monty Fisher, Rodger Swanson and James Thornhill shared special team honors. The entire offensive line was the media's choice for Budweiser player of the week honors.

WU	0	12	6	0	-	18
ESU	14	14	7	14	-	49

- ESU 7:56 Tillmon, 3-yd run (Hunt kick)
- ESU 6:58 Tillmon, 58-yd run (Hunt kick)
- WU 14:06 Smith, 67-yd run (pass failed)
- ESU 9:11 Cowins, 38-yd pass from West (Hunt kick)
- WU 0:25 Hoffman, 10-yd pass from Donaldson (pass failed)
- ESU 0:00 Meyer, 36-yd pass from West (Hunt kick)
- ESU 9:33 Moore, 78-yd run (run failed)
- ESU 4:40 LeDuc, 37-yd pass from West (Hunt kick)
- ESU 14:55 Tillmon, 10-yd run (Hunt kick)
- ESU 2:34 Wylie, 23-yd run (Hunt kick)

Team Statistics	WU	ESU
First Downs (R/P/Pen)	15 (8/5/2)	24 (12/9/3)
Rushes/Net Yards	37/309	55/308
Passing Yards	92	216
Passes (A/C/D)	26/11/1	20/12/0
Total Offensive Plays/Yards	63/401	75/524
Ave. Per Play	6.4	7.0
Return Yards	75	49
Fumbles/Lost	3/3	3/0
Penalties/Yards	9/86	7/85
Interception/Yards	0/0	1/0
Punts/Yards/Ave.	6/259/43.2	5/213/42.6
Punt Returns/Yards	4/23	3/47
Kickoff Returns/Yards	7/139	4/82
Possession Time	25:28	34:32

Individual Statistics

RUSHING: WU - Moore 9-118; Smith 6-78; Johnson 5-57; Lane 9-30; Atwood 2-11; Pitcher 1-9; Holloway 1-6; Graham 1-0; Donaldson 3-0. ESU - Tillmon 28-214; Wylie 6-53; Burnett 7-32; Smith 3-16; Parmenter 3-9; Kaulick 2-4; Phillips 2(-6); West 4(-14).

PASSING: WU - Donaldson 22-11-1, 92; Holloway 4-0-0, 0. ESU - West 19-12-0, 216; Phillips 1-0-0, 0.

RECEIVING: WU - Hoffman 4-42; Deal 1-10; Johnson 2-8; Smith

GAME 7

CENTRAL MISSOURI 21, WASHBURN 0
OCTOBER 21
VERNON KENNEDY STADIUM, WARRENSBURG, MO
ATTENDANCE: 6,000

Central Missouri needed only 1:49 to score 21 points and hand Washburn its seventh loss of the season. The Mules charged their homecoming crowd early when Carl Lawrence returned the opening kickoff 89 yards for a score, taking only 14 seconds off the clock. The Mules led 14-0 at the half after using just 40 seconds for a two-play, 11-yard drivescoring drive after a Donnie Donaldson fumble. The Mules used 55 seconds to put together a four-play, 46-yard drive in the fourth quarter, a drive set up by a Donaldson interception. While the Ichabod defensive unit was posting single-game bests for fewest yards and fewest rushing yards allowed, in addition to blocking two field goal attempts, the offense turned the ball over four times (three fumbles, one interception). Washburn attempted to avoid the shutout on a pair of Dave Ruder field goals. Todd McGhghy, who was the coaches' pick as defensive star and the media's pick as Budweiser player of the week, posted a game-high 14 tackles (13 solo, 1 assist), while also blocking two field goal attempts. The entire PAT/FG defensive unit was tabbed by the coaches as special teams stars. Junior linebacker John Lowe sustained a knee injury and was lost for the season.

WU	0	0	0	0	-	0
CMSU	7	7	0	7	-	21

- CMSU 14:46 Lawrence, 89-yd kickoff return (Pyatt kick)
- CMSU 3:02 White, 4-yd run (Pyatt kick)
- CMSU 1:33 Lawrence, 3-yd run (Pyatt kick)

Team Statistics

	WU	CMSU
First Downs (R/P/Pen)	12 (6/2/4)	16 (13/2/1)
Rushes/Net Yards	35/116	52/231
Passing Yards	98	45
Passes (A/C/I)	34/10/1	12/5/0
Ave. Per Play	3.1	4.3
Return Yards	37	68
Fumbles/Lost	6/3	2/1
Penalties/Yards	5/54	9/76
Interception/Yards	0/0	1/21
Punts/Yards/Ave.	8/287/35.9	6/249/41.5
Punt Returns/Yards	2/4	5/47
Kickoff Returns/Yards	3/63	1/89
Possession Time	28:10	31:50

Individual Statistics

RUSHING: WU - Lane 8-24; Moore 9-28; Johnson 2-6; Smith 7-29; Donaldson 4(-8); Graham 4-16; Pitcher 1-21. CMSU - White 16-41; Smitka 9-75; Frazier 21-81; Eikenbary 2-25; Barnes 1-1; Lawrence 3-8.

PASSING: WU - Donaldson 34-10-1, 98. CMSU - Frazier 11-4-0, 55; White 1-1-0, (-10).

RECEIVING: WU - Smith 3-33; Hoffman 2-14; Lane 1-5; Deal 2-33; Moore 2-13. CMSU - Snyder 2-16; Jordan 1-19; Yates 1-20; Pyatt 1(-10).

PUNTING: WU - Kaniper 7-287, 41.0; Team 1-0, 0.0. CMSU - Cox 6-249, 41.5.

FIELD GOALS: WU - Ruder 0-2. CMSU - Pyatt 0-2.

RETURNS: PUNTS: WU - Johnson 2-4. CMSU - Yates 4-34. KICKOFF: WU - Johnson 1-15; Smith 1-39; Marshall 1-9. CMSU - Lawrence 1-89. INTERCEPTIONS: WU - None. CMSU - Grubb 1-5; Lingard 0-16 (lateral after interception). BLOCKED FIELD GOALS: WU - McGhghy 2-27; Jackson 0-6. CMSU - None. BLOCKED PUNT: WU - None. CMSU - Austin 1-13.

GAME 8

MISSOURI-ROLLA 28, WASHBURN 13
OCTOBER 26
MOORE BOWL, TOPEKA, KS
ATTENDANCE: 2,117

Missouri-Rolla converted three Washburn fumbles into 21 points to spoil the Ichabods' homecoming, 28-13. Washburn set up its first score on a 36-yard run by Talmadge Graham, who scored his first collegiate touchdown with a three-yard run on the next play. But the Miners came back to score 21 points behind quarterback Mike Wise who passed for 128 yards and rushed for another 134. A recovery of a Corey Smith fumble on the WU 15 set up the tying touchdown. The Miners took a 14-7 lead into the locker room on the first of Wise's two rushing touchdowns. Wise threw for the Miners next score after Missouri-Rolla recovered a fumbled punt return by Carl Johnson on the WU 10. Dan Holloway engineered a four-play 71-yard drive in the third quarter, capped by a 19-yard touchdown pass to Tracey Hoffman. After the Miners recovered a Holloway fumble, Wise put the game out of reach when he broke free for an 88-yard touchdown run. Holloway and Leonard Jackson were the coaches' picks as stars of the game, while Alan Kaniper picked up special team honors. Graham was the media's pick as Budweiser player of the week.

UMR	0	14	7	7	-	28
WU	7	0	0	6	-	13

- WU 3:18 Graham, 3-yd run (Ruder kick)
- UMR 14:57 Henry, 3-yd run (Listerud kick)
- UMR 4:38 Wise, 1-yd run (Listerud kick)
- UMR 8:32 Hugs, 10-yd pass from Wise (Listerud kick)
- WU 8:35 Hoffman, 19-yd pass from Holloway (kick failed)
- UMR 2:33 Wise, 88-yd run (Listerud kick)

Team Statistics

	UMR	WU
First Downs (R/P/Pen)	16 (10/4/2)	20 (8/11/1)
Rushes/Net Yards	44/246	39/153
Passing Yards	128	236
Passes (A/C/I)	24/13/0	31/17/1
Total Offensive Plays/Yards	68/374	70/389
Ave. Per Play	5.5	5.6
Return Yards	8	28
Fumbles/Lost	3/1	3/3
Penalties/Yards	11/109	7/74
Interception/Yards	1/0	0/0
Punts/Yards/Ave.	7/246/35.1	4/173/43.3
Punt Returns/Yards	2/8	5/28
Kickoff Returns/Yards	3/69	5/81
Possession Time	32:34	27:26

Individual Statistics

RUSHING: UMR - Cain 18-99; Illum 4(-1); Wise 15-134; Henry 6-26; Alverson 1(-12). WU - Lane 1-8; Moore 1-0; Holloway 7-21; Smith 6-26; Graham 15-92; Pitcher 2-4; Johnson 4-5; Donaldson 3(-3).

PASSING: UMR - Wise 24-13-0, 128. WU - Donaldson 16-7-1, 77; Holloway 15-10-0, 159.

RECEIVING: UMR - Alverson 9-78; Noble 1-9; Kennedy 1-25; Hug 1-10; Sorensen 1-6. WU - Hoffman 4-72; Atwood 3-38; Johnson 1-3; Moore 1-25; Deal 3-35; Smith 3-49; Graham 1-14.

PUNTING: UMR - Shore 7-246, 35.1. WU - Kaniper 4-173, 43.3.

FIELD GOALS: UMR - None. WU - Ruder 0-1.

RETURNS: PUNTS: UMR - Huggans 1-2; Huff 1-6. WU - Johnson 5-28. KICKOFF: UMR - Huggans 2-40; Noble 1-29. WU - Johnson 4-66; Smith 1-15. INTERCEPTIONS: UMR - Hamilton 1-0. WU - None.

GAME 9

WASHBURN 14, SOUTHWEST BAPTIST 6
NOVEMBER 2
PLASTER STADIUM
ATTENDANCE: 736

The Ichabods snapped an eight-game losing streak and won their first game of the season by defeating Southwest Baptist, 14-6. Washburn took advantage of a Bearcat fumble recovered by Mike Parsons on the SBU 5 when Dan Holloway scored on a two-yard run. That was the game's only score until the fourth quarter when Talmadge Graham scored on a one-yard run. The Bearcats avoided the shutout when Trevor Spradley found Henry Coleman for an 18-yard touchdown pass, but a fumbled snap led to a failed PAT. The Bearcats used an on-sides kick, but the strategy was foiled when Camron Pitcher cleanly fielded the ball. Southwest Baptist's final scoring drive of the game ended when Donovan Shirley recovered a fumble at the WU 6 with 2:05 remaining. The Ichabods used a ground attack to dominate time of possession, holding the ball for 42:23, while racking up 84 offensive plays. Graham led all rushers with 164 yards on 40 carries. The defensive unit posted season-bests for rushing yards allowed (16), total offense allowed (183), scoring (6) and fumbles recovered (2). Parsons and Shirley recovered the fumbles while Kevin Marshall picked-off his fourth pass of the season. Graham and Marshall were the coaches' stars of the game, along with special teams star Pitcher, while Graham also claimed honors as the media's Budweiser player of the week.

WU	7	0	0	7	-	14
SBU	0	0	0	6	-	6

- WU 4:01 Holloway, 2-yd run (Ruder kick)
- WU 5:33 Graham, 1-yd run (Ruder kick)
- SBU 3:54 Coleman, 18-yd pass from Spradley (run failed)

Team Statistics

	WU	SBU
First Downs (R/P/Pen)	18 (14/2/2)	11 (3/7/1)
Rushes/Net Yards	76/291	18/16
Passing Yards	49	167
Passes (A/C/I)	8/3/2	26/16/1
Total Offensive Plays/Yards	84/340	44/183
Ave. Per Play	4.0	4.2
Return Yards	13	20
Fumbles/Lost	1/1	2/2
Penalties/Yards	19/161	8/73
Interception/Yards	1/2	2/8
Punts/Yards/Ave.	5/149/29.8	7/234/33.4
Punt Returns/Yards	2/18	2/22
Kickoff Returns/Yards	1/18	3/52
Possession Time	42:23	17:37

Individual Statistics

RUSHING: WU - Graham 40-164; Holloway 12(-1); Moore 8-70; Smith 5-25; Johnson 5-12; Pitcher 6-21. SBU - Crystian 8-22; Spradley 5(-13); Snelson 3-7; Franklin 2-0.

PASSING: WU - Holloway 7-2-2, 17; Koranda 1-1-0, 32. SBU - Spradley 26-16-1, 167.

RECEIVING: WU - Atwood 1-11; Fisher 1-32; Johnson 1-6. SBU - Coleman 6-66; Bartosh 3-19; Crystian 1-2; Franklin 1-24; Edwards 1-14; Hopkins 2-24; Snelson 1-4; Thompson 1-14.

PUNTING: WU - Kaniper 5-149, 29.8. SBU - Snelson 7-234, 33.4.

FIELD GOALS: WU - None. SBU - None.

RETURNS: PUNTS: WU - Johnson 2-18. SBU - Leach 1-8; Coleman 1-14. KICKOFF: WU - Johnson 1-18. SBU - Coleman 2-32; Franklin 1-20. INTERCEPTIONS: WU - Marshall 1-2. SBU - Sears 1-2; Dever 1-6.

GAME 10

PITTSBURG STATE 21, WASHBURN 0
NOVEMBER 9
MOORE BOWL, TOPEKA, KS
ATTENDANCE: 1,615

Pittsburg State, the eventual NCAA Division II national champion, clinched its third consecutive MIAA title by handing the Ichabods their second shutout of the season, 21-0. The Gorillas used the first 3:07 of the game to score what proved to be the game-winning touchdown on a 10-yard run by Ronald Moore. Pittsburg State scored again in the second quarter on a 10-yard reception by Ronnie West, and in the third quarter on a 57-yard run by Darren Dawson. In a game which pitted two of the MIAA's top defensive units, Washburn's defense held the Gorillas to 296 yards of total offense -- more than 170 yards below their average -- and to 21 points, nearly half their season average. Washburn was close to ending its scoring drought vs. Pittsburg State on the last play of the game but the Gorillas intercepted a Donnie Donaldson pass to hold the Ichabods scoreless for the third straight year. Kevin Marshall drew the assignment of covering West and held the eventual Harlon Hill winner to just 52 yards receiving. Dan Holloway and John Miller were the coaches' stars of the game, along with special teams performer Monty Fisher. Marshall was cited by the media as Budweiser player of the week.

PSU	7	7	7	0	-	21
WU	0	0	0	0	-	0

- PSU 11:53 Moore, 10-yd run (Jenkins kick)
- PSU 1:36 West, 10-yd pass from Moreland (Jenkins kick)
- PSU 1:56 Dawson, 57-yd run (Jenkins kick)

Team Statistics

	PSU	WU
First Downs (R/P/Pen)	12 (8/4/0)	10 (6/4/0)
Rushes/Net Yards	48/217	39/69
Passing Yards	79	98
Passes (A/C/I)	13/6/1	23/10/1
Total Offensive Plays/Yards	61/296	64/167
Ave. Per Play	4.9	2.6
Return Yards	13	1
Fumbles/Lost	2/1	1/1
Penalties/Yards	7/75	4/31
Interception/Yards	1/0	1/0
Punts/Yards/Ave.	4/159/39.7	9/324/36.0
Punt Returns/Yards	1/13	1/1
Kickoff Returns/Yards	1/63	3/63
Possession Time	31:01	28:59

Individual Statistics

RUSHING: PSU - Moore 18-91; Dawson 14-108; Moreland 16-18. WU - Moore 10-27; Holloway 9-32; Smith 4(-1); Graham 9-16; Pitcher 3-8; Johnson 3(-10); Donaldson 1(-3).

PASSING: PSU - Moreland 13-6-1, 79. WU - Holloway 17-9-0, 81; Donaldson 6-1-1, 17.

RECEIVING: PSU - West 5-52; Pinamonti 1-27. WU - Hoffman 1-17; Atwood 3-26; Moore 3-26; Graham 2-18; Smith 1-11.

PUNTING: PSU - Hutchins 4-159, 39.7. WU - Kaniper, 8-323, 40.3; Team 1-1, 1.0.

FIELD GOALS: PSU - Jenkins 0-1. WU - None.

RETURNS: PUNTS: PSU - West 1-13. WU - Johnson 1-1. KICKOFF: PSU - West 1-63. WU - Johnson 2-58; Floyd 1-5. INTERCEPTIONS: PSU - Palmer 1-0. WU - Jackson 1-0.

GAME 11

MISSOURI WESTERN 35, WASHBURN 23
NOVEMBER 16
SPRATT STADIUM, ST. JOSEPH, MO
ATTENDANCE: 400

The Ichabods closed out their 100th season of intercollegiate competition by dropping a 35-23 decision at Missouri Western. Washburn opened a 14-0 lead early in the second quarter on a pair of Talmadge Graham touchdown runs. Both scoring drives were set up by Scot Koranda interceptions of Joe Reid passes. The Ichabods added a Dave Ruder field goal to take a 17-6 halftime lead, but the second half belonged to the Griffons who outscored the Ichabods 21-6. Griffin quarterback Mark Ramstack came off the bench late in the second quarter to complete 8 of 17 passes for 138 yards and two touchdowns. Western's primary receiver was Terren Adams who set Griffon records with 11 catches for 238 yards. Graham was Washburn's leading rusher with 109 yards on 21 carries. Washburn posted season-bests for total offense (428), points scored (23), first downs (25) and plays 88.

WU	7	10	6	0	-	23
MWSC	0	14	7	14	-	35

- WU 3:26 Graham, 4-yd run (Ruder kick)
- WU 13:18 Graham, 5-yd run (Ruder kick)
- MWSC 4:37 Adams, 45-yd pass from Reid (kick failed)
- WU 0:23 Ruder, 22-yd field goal
- MWSC 0:00 Adams, 54-yd pass from Ramstack (Beattle pass from Ramstack)
- WU 6:41 Davis, 12-yd pass from Holloway (kick failed)
- MWSC 5:36 Adams, 23-yd pass from Ramstack (Daniel kick)
- MWSC 13:30 Gill, 29-yd run (Daniel kick)
- MWSC 1:20 Gill, 3-yd run (Daniel kick)

Team Statistics

	WU	MWSC
First Downs (R/P/Pen)	25 (16/9/0)	21 (8/9/4)
Rushes/Net Yards	62/297	34/188
Passing Yards	131	262
Passes (A/C/I)	26/13/3	31/13/2
Total Offensive Plays/Yards	88/428	65/450
Ave. Per Play	4.9	6.9
Return Yards	5	19
Fumbles/Lost	2/1	1/1
Penalties/Yards	11/104	3/37
Interception/Yards	2/4	3/15
Punts/Yards/Ave.	2/56/28.0	5/154/30.8
Punt Returns/Yards	1/1	1/4
Kickoff Returns/Yards	5/104	4/73
Possession Time	35:53	24:07

Individual Statistics

RUSHING: WU - Graham 21-109; Moore 15-98; Atwood 11-41; Smith 5-37; Holloway 5-8; Johnson 1-8; Lane 2-1; Pitcher 1-1; Donaldson 1(-6). MWSC - Gill 15-129; Kazee 13-50; Ramstack 2-7; Augustus 2-4; Robinson 2(-2).

PASSING: WU - Holloway 23-13-3, 131; Donaldson 3-0-0, 0. MWSC - Ramstack 18-7-1, 138; Reid 13-6-1, 124.

RECEIVING: WU - Davis 5-59; Smith 2-34; Moore 3-20; Atwood 2-9; Hoffman 1-9. MWSC - Adams 11-238; Whitley 1-18; Beattle 1-6.

PUNTING: WU - Kaniper 2-56, 28.0. MWSC - LaFave 5-154, 30.8.

FIELD GOALS: WU - Ruder 1-1. MWSC - None.

RETURNS: PUNTS: WU - Johnson 1-1. MWSC - Whitley 1-4. KICKOFF: WU - Johnson 5-104. MWSC - Whitley 1-40; Adams 2-33; Whitney 1-0. INTERCEPTIONS: WU - Koranda 2-4. MWSC - Porter 1-15; Thomas 1-0; DuBois 1-0.

Team Statistics

Game-By-Game

Opponent	Results	Att.
at Western Illinois	L 3-42	8,238
at Tennessee-Martin	L 7-28	3,287
NORTHEAST MISSOURI *	L 7-14	1,543
at Northwest Missouri *	L 3-29	7,500
MISSOURI SOUTHERN *	L 6-31	1,554
at Emporia State *	L 18-49	5,263
at Central Missouri *	L 0-21	6,000
MISSOURI-ROLLA *	L 13-28	2,117
at Southwest Baptist *	W 14-6	736
PITTSBURG STATE *	L 0-21	1,615
at Missouri Western *	L 23-35	400

Attendance

Overall/Ave.	38,253/3,478
Conference/Ave.	26,728/2,970
Home/Ave.	6,829/1,707
Road/Ave.	31,424/4,489

Score By Quarters

	1	2	3	4	Total	Ave.
WU	27	22	25	20	94	8.6
OPP	73	94	82	55	304	27.6

	WU	OPP
First Downs (Rush/Pass/Pen)	161	186
Fumbles/Lost	98/50/13	97/68/21
Penalties/Yds	30/20	19/8
Ave. Yds Per Penalty	106/946	86/790
2-Pt Safety/1-Pt Safety	8.9	9.2
3rd Down Conv. A/M	0/0	0/0
3rd Down Conv. Pct.	161/63	151/70
Time of Possession	.391	.464
	5:37:23	5:22:37

	WU	OPP
Rushing Attempts	513	464
Rushing Yds Gained	2,390	2,430
Rushing Yds Lost	361	211
Net Rushing Yards	2,029	2,219
Ave. Yds Per Rush	4.0	4.8
Ave. Yds Per Game	184.5	201.7

	WU	OPP
Passes Attempted	239	245
Passes Completed		

Individual Statistics

SCORING										
	G	TD	PAT/K	PAT/P	PAT/R	FG	Saf	TP	P/G	
Graham	11	4	0	0	0	0	0	24	2.2	
Ruder	11	0	7	0	0	3	0	16	1.5	
Hoffman	11	2	0	0	0	0	0	12	1.1	
Moore	11	2	0	0	0	0	0	12	1.1	
Davis	6	1	0	0	0	0	0	6	1.0	
Holloway	10	1	0	0	0	0	0	6	0.6	
Lane	10	1	0	0	0	0	0	6	0.6	
Smith	11	1	0	0	0	0	0	6	0.6	
Johnson	11	1	0	0	0	0	0	6	0.6	
WU	11	13	7	0	0	3	0	94	8.6	
Opponents	11	44	35	1	0	1	0	304	27.6	

RUSHING										
	G/S	No	+Yd	-Yd	Net	Yd/R	Yd/G	TD	LG	
Moore	11/9	87	667	49	618	7.1	56.2	2	89	
Graham	11/3	102	456	2	454	4.5	41.3	4	36	
Lane	10/8	84	337	13	324	3.9	32.4	1	55	
Smith	11/3	54	267	40	227	4.2	20.6	1	64	
Atwood	11/9	33	138	9	129	3.9	11.7	0	26	
Pitcher	11/0	29	135	10	125	4.3	11.4	0	23	
Johnson	11/5	28	116	16	100	3.6	9.1	1	10	
Holloway	10/5	63	204	117	87	1.4	8.7	1	19	
Davis	6/5	3	29	0	29	9.7	4.8	0	16	
Potter	3/0	2	0	20	-20	-10.0	-6.7	0	0	
Donaldson	8/6	28	41	85	-44	-1.6	-5.5	0	14	
WU	11	513	2,390	361	2,029	4.0	184.5	10		
Opponents	11	464	2,430	211	2,219	4.8	201.7	24		

PASSING											
	G/S	No	Cmp	Pct	Yd	Yd/C	L	Yd/G	TD	Int	Rate
Holloway	10/5	122	56	.459	657	11.7	34	65.7	2	6	86.7
Donaldson	8/6	109	38	.349	440	11.6	44	55.0	1	6	60.8
Koranda	11/11	2	1	.500	32	32.0	32	2.9	0	0	184.4
Potter	3/0	3	1	.333	19	19.0	19	6.3	0	0	86.5
Smith	11/3	1	1	1.000	17	17.0	17	1.6	0	0	242.8
Moore	11/9	1	0	.000	0	0.0	0	0.0	0	0	0.0
Turek	1/0	1	0	.000	0	0.0	0	0.0	0	1	0.0
WU	11	239	97	.406	1,165	12.0	105.9	3	13	75.6	
Opponents	11	245	121	.494	1,776	14.7	161.5	18	7	128.8	

TOTAL OFFENSE						
	G/S	Plays	Yd	Yd/Play	Yd/G	TD
Holloway	10/5	185	744	4.0	74.4	3
Moore	11/9	88	618	7.0	56.2	2
Graham	11/3	102	454	4.5	41.3	4
Donaldson	8/6	137	396	2.9	49.5	1
Lane	10/8	84	324	3.9	32.4	1
Smith	11/3	55	244	4.4	22.2	1
Atwood	11/9	33	129	3.9	11.7	0
Pitcher	11/0	29	125	4.3	11.4	0
Johnson	11/5	28	100	3.6	9.1	1
Koranda	11/11	2	32	16.0	2.9	0
Davis	6/5	3	29	9.7	4.8	0
Turek	1/0	1	0	0.0	0.0	0
Potter	3/0	5	-1	-0.2	-0.3	0
WU	11	752	3,194	4.3	290.4	13
Opponents	11	709	3,995	5.6	363.2	42

RECEIVING								
	G/S	No	Yd	Yd/R	Yd/G	TD	R/G	LG
Hoffman	11/3	20	271	13.6	24.6	2	1.8	34
Atwood	11/9	16	169	10.6	15.4	0	1.5	24
Davis	6/5	9	132	14.7	22.0	1	1.5	26
Moore	11/9	14	192	13.7	17.5	0	1.3	44
Smith	11/3	14	189	13.5	17.2	0	1.3	25
Deal	11/10	9	77	8.6	7.0	0	0.8	32
Johnson	11/5	7	60	8.6	5.5	0	0.6	19
Graham	11/3	4	32	8.0	2.9	0	0.4	13
Lane	10/8	3	11	3.7	1.1	0	0.3	5
Fisher	11/0	1	32	32.0	2.9	0	0.1	32
WU	11	97	1,165	12.0	105.9	3	8.8	
Opponents	11	121	1,776	14.7	161.5	18	11.0	

KICKING									
	G	Pt	Pt/G	FGM	FGA	Pct	PAT/M	PAT/A	Pct
Ruder	11	16	1.5	3	8	.380	7	9	.780
WU	11	16	1.5	3	8	.380	7	9	.780
Opponents	11	38	3.5	1	10	.100	35	40	.880

PUNTING								
	G	P	Yd	Yd/P	P/G	Inside 20	BK	LG
Kaniper	11	65	2,555	39.3	5.9	31	0	71
Ruder	11	1	22	22.0	0.1	1	0	22
Team	2	2	1	0.5	1.0	0	2	1
WU	11	68	2,578	37.9	6.2	32	2	
Opponents	11	59	2,110	35.8	5.4	19	0	

RETURNS															
	G	Punt Returns						Kickoff Returns							
		No	Yd	Yd/R	R/G	TD	LG	No	Yd	Yd/R	Yd/G	R/GTD	LG		
Johnson	11	26	154	5.9	14.0	2.4	0	17	28	572	20.4	52.0	2.6	0	48
Smith	11	0	0	0.0	0.0	0.0	0	0	11	241	21.9	21.9	1.0	0	39
Cummings	10	0	0	0.0	0.0	0.0	0	0	1	10	10.0	1.0	0.1	0	10
Fisher	11	0	0	0.0	0.0	0.0	0	0	1	5	5.0	0.5	0.1	0	5
Marshall	11	0	0	0.0	0.0	0.0	0	0	1	9	9.0	0.8	0.1	0	9
Floyd	10	0	0	0.0	0.0	0.0	0	0	1	5	5.0	0.5	0.1	0	5
WU	11	26	154	5.9	14.0	2.4	0	17	43	842	19.6	76.6	3.9	0	
Opponents	11	28	332	11.9	30.2	2.6	0	25	608	24.3	55.3	2.3	1		

INTERCEPTIONS							
	G	Int	Yds	Yd/R	I/G	TD	LG
Marshall	11	4	32	8.0	0.4	0	30
Koranda	11	2	4	2.0	0.2	0	4
Jackson	11	1	0	0.0	0.1	0	0
WU	11	7	36	5.1	0.6	0	
Opponent	11	13	94	7.2	1.2	0	

DEFENSE												
	G/S	Tackles				For Loss			FR	BL	PDINT	
		UT	AT	TT	T/G	QBS/Yds	TT/Yds					
McGhghy	11/11	71	58	129	11.7	4/9	8/26	1	2	1	0	
Marshall	11/11	64	36	100	9.1	1/6	3/9	2	0	6	4	
Noot	11/11	48	44	92	8.4	0/0	2/6	0	0	0	0	
Koranda	11/11	34	23	57	5.2	4/25	7/24	3	0	1	2	
Miller, J.	11/11	32	20	52	4.7	3/14	7/16	0	0	1	0	
Jackson	11/10	30	17	47	4.3	0/0	0/0	1	0	4	1	
Thornhill	10/8	29	10	39	3.9	0/0	1/18	1	0	7	0	
Parsons	10/10	20	18	38	3.8	2/8	5/15	1	0	0	0	
Shirley	11/11	20	13	33	3.0	0/0	4/14	1	0	3	0	
Barnhill	11/10	10	16	26	2.4	2/16	2/16	0	0	1	0	
Rigby	9/9	13	11	24	2.7	1/11	4/16	0	0	1	0	
Flowers	11/0	15	6	21	1.9	2/8	4/21	0	0	0	0	
Williams	5/5	3	13	16	3.2	0/0	0/0	0	0	2	0	
Lowe	7/0	8	7	15	2.1	1/4	1/4	0	0	1	0	
O'Neal	11/2	8	6	14	1.3	1/3	2/8	0	0	0	0	
Washington	10/0	7	4	11	1.1	0/0	0/0	0	0	0	0	
Reynolds, M.	11/0	2	8	10	0.9	0/0	0/0	0	0	1	0	
Redd	11/0	5	4	9	0.8	0/0	0/0	0	0	0	0	
Good	7/1	3	5	8	1.1	2/9	2/9	1	0	0	0	
Fisher	11/0	2	4	6	0.5	0/0	0/0	0	0	0	0	
Smith	11/3	2	3	5	0.5	0/0	0/0	1	0	0	0	
Floyd	10/0	2	2	4	0.4	0/0	0/0	0	0	0	0	
Cummings	10/0	4	0	4	0.4	0/0	0/0	0	0	0	0	
Goodin	10/0	1	2	3	0.3	0/0	0/0	0	0	0	0	
Rice	7/0	3	0	3	0.4	0/0	0/0	0	0	0	0	
Johnson	11/5	1	1	2	0.2	0/0	0/0	0	0	0	0	
Heintzelman	11/5	2	0	2	0.2	0/0	0/0	0	0	0	0	
Ramirez	11/0	1	1	2	0.2	0/0	0/0	0	0	0	0	
Swanson	11/0	0	2	2	0.2	0/0	0/0	0	0	0	0	
Atwood	11/9	1	0	1	0.1	0/0	0/0	0	0	0	0	
Pitcher	11/0	1	0	1	0.1	0/0	0/0	0	0	0	0	
Gloriod	11/0	0	1	1	0.1	0/0	0/0	0	0	0	0	
Ruder	11/0	1	0	1	0.1	0/0	0/0	0	0	0	0	
WU	11	444	334	778	70.7	23/113	52/202	12	2	29	7	
Opponents	11	504	430	934	84.9	20/71	74/285	20	0	34	13	

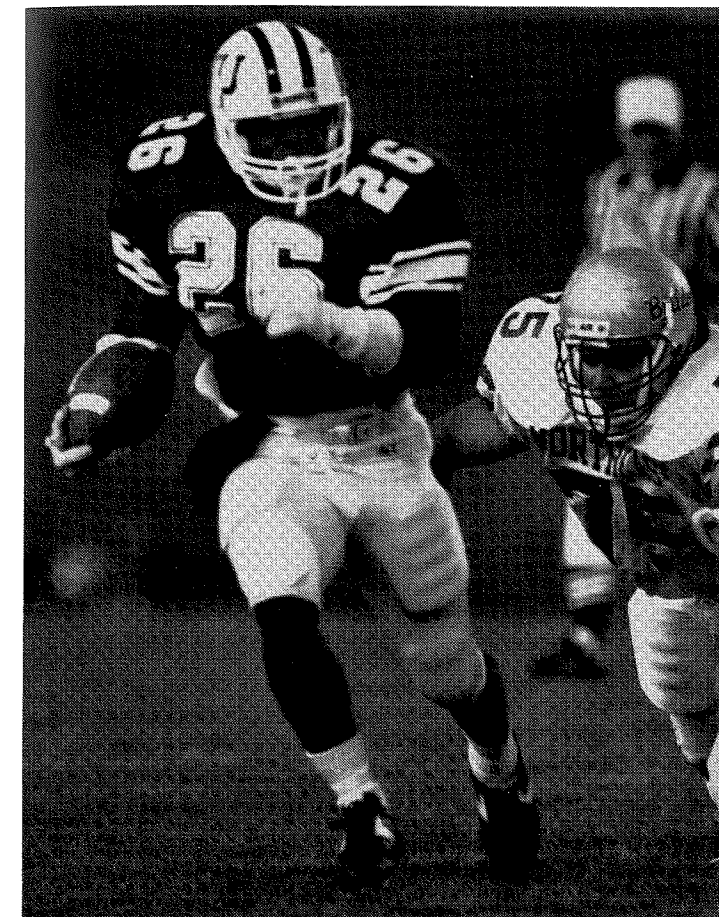

Allen Moore

SINGLE-GAME BESTS

Longest Run from Scrimmage: 89 yds, Allen Moore vs. Northeast Missouri
 Most Rushing Attempts: 40, Talmadge Graham vs. Southwest Baptist
 Most Rushing Yards: 164, Talmadge Graham vs. Southwest Baptist
 Longest Pass Reception: 44 yds, Allen Moore from Donnie Donaldson vs. Missouri Southern
 Most Pass Attempts: 34, Donnie Donaldson vs. Central Missouri
 Most Pass Completions: 13, Dan Holloway vs. Missouri Western
 Most Yards Passing: 159, Dan Holloway vs. Missouri-Rolla
 Most Passes Caught: 5, Joey Atwood vs. Missouri Southern
 Billy Ray Davis vs. Missouri Western
 Most Yards Receiving: 78, Joey Atwood vs. Missouri Southern
 Most Yards Total Offense: 180, Dan Holloway vs. Missouri-Rolla
 Most Points Scored: 12, Talmadge Graham vs. Missouri Western
 Longest Punt Return: 17 yds, Carl Johnson vs. Emporia State
 Longest Kickoff Return: 40 yds, Carl Johnson vs. Pittsburg State
 Longest Interception Return: 30 yds, Kevin Marshall vs. Tennessee-Martin
 Longest Punt: 71 yds, Alan Kaniper vs. Pittsburg State
 Most Punts: 9, Alan Kaniper vs. Northwest Missouri
 Longest Field Goal: 32 yds, Dave Ruder vs. Northwest Missouri
 Longest Field Goal Attempted: 47 yds, Dave Ruder vs. Central Missouri
 Most Field Goals Attempted: 2, Dave Ruder vs. Central Missouri
 Most Field Goals Made: 1, Dave Ruder vs. Western Illinois
 Dave Ruder vs. Northwest Missouri
 Longest Field Goal Attempted: 47 yds, Dave Ruder vs. Central Missouri
 Most Unassisted Tackles: 13, Todd McGhghy vs. Central Missouri
 Most Assisted Tackles: 11, Todd McGhghy vs. Northwest Missouri
 Todd McGhghy vs. Northwest Missouri
 Most Total Tackles: 16, Kevin Marshall vs. Western Illinois
 Todd McGhghy vs. Missouri Southern

HIGHS AND LOWS

OFFENSE	BEST	WORST
First Downs	25 vs. MWSC	9 vs. NEMSU
by Rush	16 vs. MWSC	6 vs. NWMSU, CMSU, PSU
by Pass	11 vs. UMR	0 vs. WIU, NEMSU
By Penalty	4 vs. CMSU	0 vs. Four Teams
Rushing Yards	309 vs. ESU	69 vs. PSU
Passing Yards	236 vs. UMR	0 vs. WIU
Total Offense	428 vs. MWSC	154 vs. WIU
Offensive Plays	88 vs. MWSC	50 vs. NEMSU
Rush Attempts	76 vs. SBU	35 vs. CMSU
Pass Attempts	34 vs. CMSU	8 vs. WIU, S

1991 AWARD WINNERS

Budweiser Most Valuable Player
Kevin Marshall Defensive Back, SR

First Team All-Conference
Alan Kaniper Punter, SR

Second Team All-Conference
Kevin Marshall Defensive Back, SR
Todd McGhghy Linebacker, SR

MIAA Player of the Week
Todd McGhghy vs. Tennessee-Martin

All-MIAA Academic Team
Tracey Hoffman Wide Receiver, SO
Dan Holloway Quarterback, SR
Scot Koranda Linebacker, SR

Athletics Director's Honor Roll

Dan Holloway Fall, Spring
Scot Koranda Spring
Mike Lesser Fall
Brett Miller Spring
Kirk Potter Spring
Dave Noot Fall, Spring
Derrick Pierce Fall
Dave Ruder Spring

CFP Preseason All-American

Todd McGhghy Linebacker, SR

Co-Captains

Joey Atwood Running Back, JR

David Hurst
Brett Keir
Todd McGhghy

Budweiser Player of the Week

Kevin Marshall vs. Western Illinois
Greg Lane vs. Tennessee-Martin
Allen Moore vs. Northeast Missouri
Carl Johnson vs. Northwest Missouri
Joey Atwood vs. Missouri Southern
Offensive Line vs. Emporia State
Todd McGhghy vs. Central Missouri
Talmadge Graham vs. Missouri-Rolla
Talmadge Graham vs. Southwest Baptist
Kevin Marshall vs. Pittsburg State
Billy Ray Davis vs. Missouri Western
Scot Koranda vs. Missouri Western

Washburn Senior Award

Mike Barnhill Allen Moore
Monty Fisher Derrick Pierce
Dan Holloway Blake Redd
Alan Kaniper Scott Rigby
Scot Koranda Dave Ruder
Greg Lane Rodger Swanson
Kevin Marshall Chris Thomas
Todd McGhghy Chuck Williams

Lettermen

Joey Atwood (3) Running Back, JR
Mike Barnhill (4) Defensive Lineman, SR
Nick Cummings (1) Running Back, FR

Sean Deal (1)
Monty Fisher (4)
Everald Flowers (2)
Mike Floyd (1)
Mark Gloriod (3)
Bill Goodin (3)

Tight End, JR
Defensive Back, SR
Linebacker, SO
Defensive Lineman, FR
Offensive Lineman, JR
Linebacker, JR
Running Back, SO
Offensive Lineman, JR
Wide Receiver, SO
Quarterback, SR
Defensive Back, JR
Running Back, JR
Linebacker, SR
Linebacker, JR
Defensive Back, SR
Offensive Lineman, FR
Defensive Lineman, JR
Running Back, SR
Linebacker, JR
Defensive Lineman, FR
Offensive Lineman, JR
Running Back, JR
Tight End, JR
Defensive Lineman, SR
Defensive Back, FR
Tight End, FR
Defensive Lineman, SR
Placekicker, SR
Defensive Back, SO
Offensive Lineman, SR
Defensive Back, SO
Offensive Lineman, JR

Joe Wells (2)
Chris Thomas (2)
James Thornhill (2)
Donnovan Shirley (2)
Dave Ruder (4)
Scott Rigby (4)
Kiley Rice (1)
Marcus Reynolds (1)
Blake Redd (4)
Bobby Ramirez (1)
Camron Pitcher (1)
Derrick Pierce (4)
Wayne Peacock (1)
Joe O'Neal (1)
Dave Noot (3)

Football Comes to Campus in 1885

Back in 1885, when there were no paved streets in Topeka, and "MacVicar" was the name of the Washburn president and not one of those unpaved streets, an Englishman brought football to the Washburn campus.

Six years later, in 1891, the Ichabod football tradition entered a new era as Washburn played its first season of intercollegiate competition. According to Washburn records, there were no games played in 1895, allowing the 1991 squad to celebrate the 100th season in Washburn football history.

Washburn celebrated the 50th anniversary of football's debut on campus in 1935. Robert Stone, a member of the team in 1885, penned a brief sketch of the first 50 years of Washburn football which appeared in the Oct. 30 issue of the *Topeka Journal*. In the article, Stone recalled:

"Fifty years ago the Washburn college students organized the first college football team in the state. A young Englishman, who worked in the Santa Fe shops, brought with him from the old country an enthusiasm for the Rugby game. He organized a Santa Fe football team and challenged the Washburn students to organize and play. We accepted the challenge, organized a team and beat him. We then induced other colleges in the state to get into the field, and until after I graduated Washburn college our team was unbeaten on the football field. As I recollect, the first defeat was suffered at Columbia, Mo., in 1890."



Washburn's First Football Team (1885). From left: Griffith; Ed G. Buckland; Al E. Chamberlain (seated); Stroble (standing rear); John Kleinhaus; Ed Swartz (captain); Robert Stone; Ed Kelly; Austin Mulwane (standing rear); Will Smith (seated); H.D. Tucker.

HISTORY

The following year-by-year results, all-time scores, series histories and coaches' records reflect on-the-field results. At the direction of the NCAA statistical services department, a contest which is forfeited after the game is indicated (*), but the on-the-field outcome of the game is reflected in the season's overall record, point totals, series histories and coaches' career records. An asterisk also is used to indicate season records, series histories or coaches' records which do not reflect forfeitures. Beginning in 1937, only games against varsity programs of four-year, degree granting institutions are counted in the season's overall record, point totals, series histories and coaches' career records. Games against club teams after 1937 are listed only for historical purposes.

Year-By-Year Results

YEAR	RECORD	POINTS	YEAR	RECORD	POINTS	YEAR	RECORD	POINTS	YEAR	RECORD	POINTS
1891	1-4-0	46-146	1921	3-5-1	54-111	1951	6-3-0	196-160	1981	3-7-0	92-215
1892	0-2-0	0-80	1922	1-7-0	37-184	1952	4-5-0	143-163	1982	1-9-0	96-248
1893	1-0-0	18-0	1923	0-8-2	28-124	1953	7-1-0	170-46	1983	8-2-0	226-132
1894	3-1-0	76-30	1924	2-7-0	37-124	1954	6-2-0	120-100	1984	2-8-0	134-333
1895	No Record of Games Played		1925	2-4-1	16-52	1955	6-2-1	185-111	1985	4-7-0	198-266
1896	6-1-1	126-50	1926	3-4-1	52-97	1956	3-6-0	134-163	1986	8-3-0	279-218
1897	7-1-0	90-14	1927	1-7-0	21-130	1957	5-4-0	194-148	1987	6-5-0 *	253-233
1898	4-0-1	81-23	1928	2-7-0	51-148	1958	4-5-0	131-124	1988	7-4-0	291-233
1899	2-5-2	34-91	1929	5-6-0	100-110	1959	3-6-0	90-156	1989	3-7-0 *	132-240
1900	6-2-0	194-22	1930	7-2-0	189-92	1960	3-6-0	120-173	1990	4-6-0	112-214
1901	3-2-3	47-46	1931	7-3-0	101-66	1961	3-6-0 *	115-194	1991	1-10-0	94-304
1902	3-4-0	34-123	1932	6-3-1	125-67	1962	4-5-0	125-207	— TOTALS —		
1903	7-0-1	168-6	1933	4-6-1	75-55	1963	5-4-0 *	179-108	Record	406-431-44	
1904	7-2-0	183-29	1934	2-5-1	37-67	1964	8-1-0	182-53	Percentage486	
1905	7-3-0	137-83	1935	4-6-0	108-103	1965	2-6-1	88-217	Points For	11,988	
1906	8-1-3	152-11	1936	2-6-1	53-148	1966	2-7-0	87-164	Points Against	13,297	
1907	8-0-0	124-11	1937	0-10-0	38-209	1967	0-9-0	53-302	Winning Seasons	42	
1908	4-5-1	86-104	1938	6-3-0	160-160	1968	2-7-0	81-241	Losing Seasons	52	
1909	4-4-0	95-146	1939	6-4-0	145-148	1969	5-5-0	169-234	Undefeated Seasons	4	
1910	4-4-0	115-100	1940	4-6-0	137-198	1970	5-3-2	186-161	(1893, 1898, 1903, 1907)		
1911	3-5-1	65-99	1941	5-2-2	144-69	1971	5-5-0	176-151	Winless Seasons	4	
1912	5-3-0	129-51	1942	1-6-0	21-148	1972	4-6-0 *	166-182	(1892, 1923, 1937, 1967)		
1913	3-3-2	95-61	1943	2-4-2	52-112	1973	3-6-1	111-155	Most Consecutive		
1914	5-3-0	113-77	1944	1-6-0	24-223	1974	8-3-0	235-169	Winning Seasons	5	
1915	3-4-1	42-133	1945	3-1-0	60-34	1975	5-5-0	227-152	(1903-07)		
1916	3-6-0	47-166	1946	6-2-1	138-86	1976	6-4-0	200-210	Most Consecutive		
1917	2-6-2	45-107	1947	7-1-0	159-56	1977	6-3-1	268-229	Losing Seasons	9	
1918	4-1-0	90-38	1948	3-5-1	177-125	1978	3-7-0 *	208-222	(1921-29)		
1919	7-1-1	212-40	1949	7-2-0	249-136	1979	4-6-0	163-193			
1920	5-2-3 *	82-63	1950	3-4-1	82-120	1980	2-8-0	166-321			

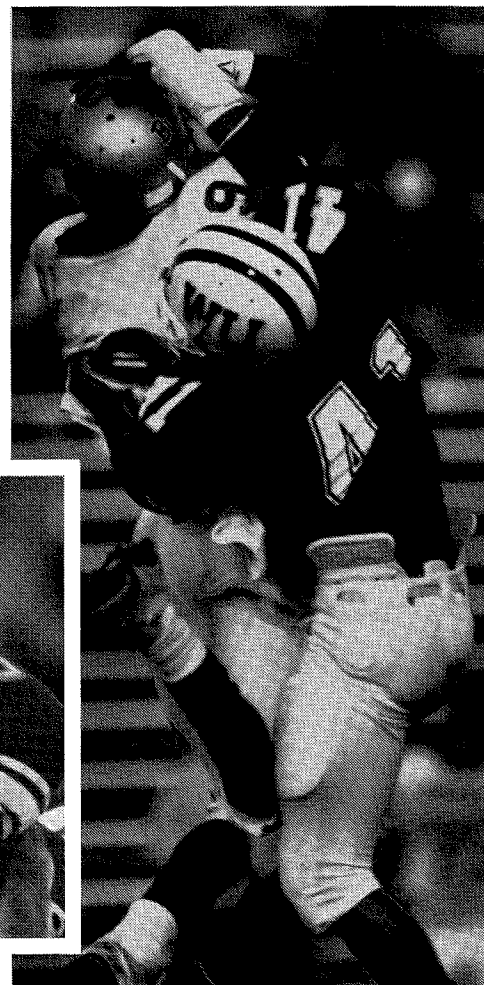

Chuck Williams

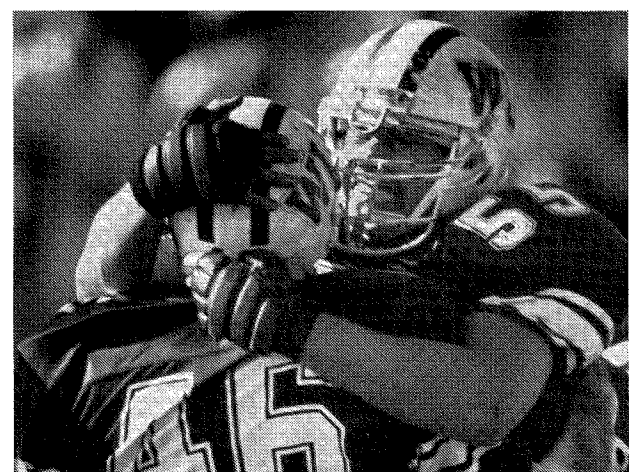

Scot Koranda, Mike Barnhill

Series History

Arkansas-Monticello	0-1-0	Lincoln Medics	1-0-0
Arkansas Tech	0-3-0	McPherson	2-1-0
Army	0-1-0	Midland	7-0-0
Augustana	2-0-0	Millikin	1-0-0
Baker	14-9-3	Mississippi Valley	0-1-0
Beloit	1-1-0	Missouri	2-1-0
Benedictine	16-14-0	Missouri-Rolla	1-2-0
Bethany	2-1-0	Missouri Southern	8-13-1
Campbell	1-0-0	Missouri Valley	8-7-0*
Central Missouri	12-9-2*	Missouri Wesleyan	1-0-0
Colorado	0-1-1	Missouri Western	10-8-2*
Colorado College	6-5-1	Morningside	1-2-0
Colorado Mines	7-4-0	Nebraska	0-4-0
Colorado State	0-3-0	Nebraska-Omaha	13-14-1
Cooper	2-2-0	Northeast Missouri	2-7-0*
Creighton	1-2-0	Northeastern State	1-1-0*
Denver	2-1-0	Northern Colorado	0-4-0
Denver Area College	1-3-0	Northern Illinois	0-2-0
Denver Wheel Club	1-1-0	Northwest Missouri	4-6-0
Doane	5-1-0	Oklahoma	2-2-2
Drake	0-6-0	Oklahoma State	1-6-0
Drury	0-1-0	Ottawa	12-6-5
East Central	0-1-0	Peru State	6-1-0
East Texas State	0-2-0	Pittsburg State	18-45-1*
Eastern New Mexico	2-4-0	Rockhurst	3-0-0
Emporia, College of	14-15-3	St. Joseph Medics	1-0-0
Emporia State	42-40-6*	St. Mary of the Plains	4-1-0
Fort Hays State	33-17-3*	St. Mary's	14-8-0
Fort Leavenworth	1-0-0	St. Mary's TX	1-1-0
Fort Riley	2-0-1	St. Regis	0-1-0
Fresno State	1-2-0	Sam Houston State	0-1-0
Friends	3-1-0	South Dakota	1-1-0
Gonzaga	0-2-0	Southeast Missouri	0-3-0
Grinnell	4-2-0	Southern Colorado	4-7-0
Harding	1-0-0	Southwest Baptist	2-1-0
Haskell	10-9-1	Southwest Missouri	2-3-1
Hastings	1-0-0	Southwestern	15-5-1
Highland Park	1-0-0	Tarkio	1-0-0
Iowa Wesleyan	1-0-0	Tennessee-Martin	0-1-0
Kansas	6-27-4	Topeka High School	7-0-0
Kansas City	1-0-0	Topeka Independents	2-0-0
Kansas City Medics	0-0-0	Tulsa	0-6-0
Kansas City YMCA	1-0-0	Washington	1-2-0
Kansas Medics	1-0-0	Wayne State	9-5-0*
Kansas State	12-18-2	Western Illinois	1-2-0
Kansas Wesleyan	2-4-0	Westminster	0-1-0
Kearney State	6-14-0*	Wichita State	11-16-1
Langston	1-0-0	William Jewell	7-5-0
Lincoln	1-0-0*		

Ichabods Claim Six Conference Titles During Stints with Nine Conferences

Throughout its athletic history, Washburn has looked beyond the state borders of Kansas to find conference affiliations. The university has competed in nine different conferences, including its current association with the Mid-America Intercollegiate Athletics Association (MIAA), an NCAA Division II league consisting of institutions in Missouri and Kansas.

Washburn's longest association was with the Central Intercollegiate Conference, of which the Ichabods were members from 1941 to 1968. Like the MIAA, the CIC included institutions in Missouri and Kansas.

Membership in three conferences was more regional in nature, forcing the Ichabods to travel throughout five states. The Missouri Valley Conference consisted of schools in Nebraska, Kansas, Oklahoma, Iowa and Missouri, many of whom are currently NCAA Division I member institutions. Both the Rocky Mountain Athletic Conference and the Great Plains Athletic Conference put the Ichabods on the road to Colorado, Utah, New Mexico, Nebraska and Kansas.

Coaching History

COACH (YEARS)	RECORD
W.M. Gains (1894)	3-1-0
W. Griffith (1896)	6-1-1
Paul Coldren (1897-98)	11-1-1
William Melford (1899)	2-5-2
Ben Owen (1900)	6-2-0
Lawrence Banks (1901)	3-2-3
H. Ward Page (1902)	3-4-0
A.R. Kennedy (1903)	7-0-1
John Outland (1904-05)	14-5-0
Garfield Weede (1906-08)	20-6-4
Robert Stewart (1909-10)	8-8-0
William Lloyd Driver (1911-12)	8-8-1
Glen Gray (1913-15)	11-10-3
A.R. Kennedy (1916-17)	5-12-2
Ernest Bearg (1918-19)	11-2-1
Dwight Ream (1920-21)	8-7-4*
G.D. Vosburg (1922)	1-7-0
George Woodward (1923-26)	7-23-4
Roy Wynne (1927-28)	3-14-0
Ernest Bearg (1929-35)	35-31-3
Elmer Holm (1936-41)	23-31-3
Bob Raugh (1942-43)	3-10-2
Dee Erickson (1944)	1-6-0
Lew Lane (1945)	3-1-0
Dick Godlove (1946-58)	67-42-4
Ralph Brown (1959-61)	9-18-0*
Ellis Rainsberger (1962-64)	17-10-0*
Ed Linta (1965-66)	4-13-1
Bill Schaake (1967-68)	2-16-0
Harold Elliott (1969-70)	10-8-2
Bob Noblitt (1971-73)	12-17-1*
Larry Elliott (1974-78)	28-22-1*
Gary Hampton (1979-80)	6-14-0
Glenn Jagodzinske (1981-82)	4-16-0
George Tardiff (1983-84)**	8-7-0
Larry Elliott (1984**-89)	30-29-0*
Dennis Caryl (1990-)	5-16-0

Top Five Coaches by Winning Percentage

(Minimum 25 games)

1. Garfield Weede (1906-08) 20-6-4 .733
2. Ellis Rainsberger (1962-64) 17-10-0* .630
3. Dick Godlove (1946-58) 67-42-4 .611
4. Ernest Bearg (1918-19; 1929-35) 46-33-4 .578
5. Larry Elliott (1974-78; 1984**-89) 58-51-1* .532

Top Five Coaches by Victories

1. Dick Godlove (1946-58) 67
2. Larry Elliott (1974-78; 1984-89) 58*
3. Ernest Bearg (1918-1991; 1929-35) 46
4. Elmer Holm (1936-41) 23
5. Garfield Weede (1906-08) 20

* Record does not reflect forfeitures.

** Tardiff and Elliott each coached five games in 1984.

1891	1-4-0
KC YMCA	W 8-2
Baker	L 18-28
Kansas	L 10-32
Kansas	L 10-38
Baker	L 0-46
POINTS	46-146

1892	0-2-0
Baker	L 0-44
Kansas	L 0-36
POINTS	0-80

1893	1-0-0
Topeka High School	W 18-0
POINTS	18-0

1894 W. M. Gains	3-1-0
Midland	W 18-4
College of Emporia	W 16-4
Midland	W 42-0
College of Emporia	L 0-22
POINTS	76-30

1895 No Record of Games Played

1896 W. Griffith	6-1-1
Fort Riley	T 4-4
Topeka Independents	W 28-0
Midland	W 32-0
Haskell	W 8-6
Midland	W 30-0
Kansas Medics	W 10-0
Topeka Independents	W 14-0
St. Mary's	L 0-40
POINTS	126-50

1897 Paul Coldren	7-1-0
Haskell	W 6-0
Topeka High School	W 6-0
Fort Leavenworth	W 8-4
Ottawa	L 4-10
Kansas State	W 4-0
Topeka High School	W 18-0
Kansas State	W 36-0
Haskell	W 8-0
POINTS	90-14

1898 Paul Coldren	4-0-1
Midland	W 18-6
Denver A.C.	W 5-0
Denver Wheel Club	W 22-5
Ottawa	T 12-12
Kansas State	W 24-0
POINTS	81-23

1899 William Melford	2-5-2
KC Medics	T 0-0
Kansas	L 0-35
Kansas State	W 24-0
Ottawa	W 10-5
Denver A.C.	L 0-5
College of Emporia	T 0-0
Emporia State	L 0-11
Kansas	L 0-23
Haskell	L 0-12
POINTS	34-91

1900 Ben Owen	6-2-0
Haskell	W 11-0
Kansas	W 24-0
Fort Riley	W 80-0
Colorado College	W 29-6
Denver A.C.	L 0-5
Haskell	L 5-11
Kansas	W 29-0
Ottawa	W 16-0
POINTS	194-22

1901 Lawrence Banks	3-2-3
Emporia State	W 6-0
KC Medics	T 0-0
St. Joseph Medics	W 6-5
Kansas	T 0-0
Denver A.C.	L 0-18
Denver Wheel Club	L 5-11
Bethany	W 18-0
Ottawa	T 12-12
POINTS	47-46

1902 H. Ward Page	3-4-0
Kansas	L 0-33
Haskell	L 5-41
Missouri	L 0-28
Ottawa	L 0-16
Emporia State	W 6-0
College of Emporia	W 17-5
Central Missouri	W 6-0
POINTS	34-123

1903 A.R. Kennedy	7-0-1
Emporia State	T 0-0
College of Emporia	W 47-0
Lincoln Medics	W 29-0
Kansas State	W 34-0
Kansas	W 5-0
Bethany	W 12-6
Missouri	W 6-0
Highland Park	W 35-0
POINTS	168-6

1904 John Outland	7-2-0
College of Emporia	W 10-0
Emporia State	W 21-0
Wichita State	W 10-0
Doane	W 45-6
Kansas	L 0-5
Haskell	L 0-14
Kansas State	W 56-0
Missouri	W 18-0
Ottawa	W 23-4
POINTS	183-29

1905 John Outland	7-3-0
College of Emporia	W 39-0
Emporia State	W 29-6
Kansas State	W 12-5
Ottawa	W 16-6
Oklahoma	W 9-6
Wichita State	W 10-6
Kansas	L 11-18
Colorado	L 5-30
Denver	W 6-0
Colorado College	L 0-6
POINTS	137-83

1906 Garfield Weede	8-1-3
Topeka High School	W 9-0
Friends	W 28-0
Kansas State	W 28-0
Kansas State	W 9-0
College of Emporia	W 29-0
Emporia State	W 6-0
Colorado	T 0-0
Fort Riley	W 18-0
Kansas State	W 5-4
Wichita State	L 6-7
Kansas	T 0-0
St. Mary's	W 42-0
Oklahoma	T 0-0
POINTS	152-11

1907 Garfield Weede	8-0-0
Topeka High School	W 10-0
Emporia State	W 18-0
Haskell	W 33-0
St. Mary's	W 22-6
Kansas	W 12-5
Kansas State	W 5-0
Wichita State	W 12-0
Oklahoma	W 12-0
POINTS	124-11

1908 Garfield Weede	4-5-1
Topeka High School	W 17-6
Kansas State	L 4-23
Emporia State	W 6-0
Wichita State	L 16-25
Kansas	L 0-23
St. Mary's	L 0-6
Oklahoma	T 6-6
Haskell	W 11-4
Ottawa	W 26-5
Drake	L 0-6
POINTS	86-104

1909 Robert Stewart	4-4-0
Topeka High School	W 12-0
Kansas State	L 0-40
Emporia State	W 24-6
Kansas	L 0-17
St. Mary's	W 12-11
Oklahoma	L 8-42
Campbell	W 34-0
Denver	L 5-30
POINTS	95-146

1910 Robert Stewart	4-4-0
College of Emporia	W 27-15
Baker	W 28-5
Ottawa	L 0-9
Emporia State	L 12-14
Kansas	L 6-21
Missouri Wesleyan	W 33-0
Tarkio	W 9-3
Kansas State	L 0-33
POINTS	115-100

1911 William Lloyd Driver	3-5-1
College of Emporia	L 0-17
Ottawa	T 0-0
Wichita State	L 0-22
Haskell	W 28-3
Oklahoma	L 0-37
Kansas	L 6-14
Emporia State	W 8-0
St. Mary's	W 18-0
Kansas State	L 5-6
POINTS	65-99

1912 William Lloyd Driver	5-3-0
Denver	W 12-0
William Jewell	W 7-0
Ottawa	W 55-0
Emporia State	L 6-7
Kansas	W 10-0
Drury	L 14-16
St. Mary's	W 22-7
Kansas State	L 3-21
POINTS	129-51

1913 Glen Gray	3-3-2
Kansas State	T 6-6
Emporia State	W 41-7
Kansas	L 0-14
St. Mary's	W 24-12
College of Emporia	T 0-0
William Jewell	W 24-0
Oklahoma State	L 0-3
Nebraska	L 0-19
POINTS	95-61

Did Washburn Throw First Forward Pass?

When an athlete or team accomplishes a "first" these days, all America can witness as modern technology is capable of bringing it into our living rooms. Firsts which happened decades ago, like who threw the first forward pass, are a little less clear.

Many schools — Washburn included — claim to have thrown the first forward pass. Whether Washburn did or not depends on how the implementation of the rule is viewed.

Records indicate that the forward pass rule was written by Navy coach Paul Dashiell and became a legal part of the game in 1906. Any forward pass thrown before the official rule would be illegal, and in this researcher's opinion, not a historical first. Accepting that view prohibits one from believing that the first forward pass was thrown during either a Yale-Princeton game in 1876 or a North Carolina-Georgia game in 1895, as various documents show.

According to Pat Harmon, historian at the National College Football Hall of Fame, the first legal collegiate forward pass was thrown by St. Louis University during a Sept. 5, 1906, against Carroll College.

So we have illegal forward passes before the 1906 rule, and legal forward passes after the rule. But what about a pass thrown during a game designed to test proposed rules changes? That is where Washburn's claim comes into play. If you believe a "first" can happen during a game testing proposed rules, then Washburn is correct in claiming it threw the first forward pass.

The Capper/MRI Quick-Fact Book of Kansas states on p. 15: "The first forward pass in football history was thrown in December 1905 in a football game between Washburn University and Fairmount College."

An article in the Oct. 30, 1935, edition of the *Topeka Journal*, entitled "Washburn Played Game 30 Years Ago Testing New Grid Rules Suggested," reports: "Washburn was in the football spotlight Christmas Day in 1905 when the

Ichabods played a postseason game with Fairmount in Wichita to test the proposed rules changes. It was known as the "Walter Camp" game."

The *Kansas Historical Quarterly* published an article entitled "Evans: College Football in Kansas," which quotes Bliss Isely, who played in the 1905 game: "The first forward pass in history was thrown that afternoon by Bill Davis to Art Solter and was good for a 10-yard gain."

The article goes on to say "Isley said that the pass delivery was primitive. Davis heaved the ball with both hands like a basketball player shooting a free throw and it wobbled through the air."

From these sources, this researcher concludes that Washburn did indeed through the first forward pass on Christmas Day, 1905, during a game designed to test a new set of rules. The game in question was not the regular season contest listed in this media guide — in which Washburn prevailed 10-6 — but rather a scoreless tie which is not listed with the 1905 scores.

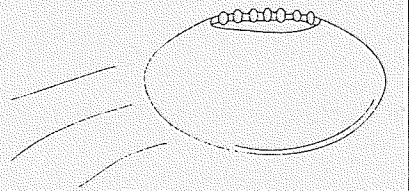

1914 Glen Gray 5-3-0
 Kansas State W 26-16
 Emporia State L 0-19
 Kansas L 14-20
 St. Mary's W 33-3
 College of Emporia W 20-2
 Central Missouri W 6-0
 Baker W 7-3
 Nebraska L 7-14
POINTS 113-77

1915 Glen Gray 3-4-1
 Cooper L 0-6
 Baker L 0-10
 Nebraska L 0-47
 Central Missouri W 19-7
 Emporia State T 7-7
 Kansas W 0-41
 College of Emporia W 16-9
 Kansas State L 0-6
POINTS 42-133

1916 A.R. Kennedy 3-6-0
 Cooper W 20-0
 Friends L 0-25
 Baker W 13-9
 Ottawa W 7-6
 Emporia State L 7-23
 Kansas L 0-27
 Wichita State L 0-9
 College of Emporia L 0-20
 Kansas State L 0-47
POINTS 47-166

1917 A.R. Kennedy 2-6-2
 Midland W 24-0
 Cooper L 0-3
 Ottawa W 19-6
 Kansas L 2-34
 Baker T 0-0
 Emporia State T 0-0
 St. Mary's L 0-13
 Wichita State L 0-6
 College of Emporia L 0-7
 Kansas State L 0-38
POINTS 45-107

1918 Ernest Bearg 4-1-0
 Emporia State W 22-3
 Haskell W 32-7
 Midland W 14-0
 Kansas State L 9-28
 St. Mary's W 13-0
POINTS 90-38

1919 Ernest Bearg 7-1-1
 Cooper W 47-0
 Ottawa W 32-14
 Kansas T 0-0
 Baker W 13-0
 Wichita State W 53-0
 Emporia State W 20-6
 College of Emporia L 0-7
 St. Mary's W 40-7
 Fort Hays State W 7-6
POINTS 212-40

1920 Dwight Ream 5-2-3
 Nebraska L 0-14
 Kansas L 0-6
 Ottawa W 16-7
 Baker W 14-9
 Wichita State W 7-0
 Emporia State T 7-7
 College of Emporia T 14-14
 St. Mary's W 17-6
 Kansas State W 0-0
 Pittsburg State T 7-0 *
POINTS 82-63
** Forfeited later by WU*

1921 Dwight Ream 3-5-1
 Kansas L 7-28
 Pittsburg State L 7-21
 Ottawa T 0-0
 Baker W 17-16
 Wichita State W 7-6
 Emporia State W 10-7
 College of Emporia L 3-6
 Oklahoma State L 0-13
POINTS 54-111

1922 G.D. Vosburg 1-7-0
 Ottawa W 19-13
 Kansas State L 0-47
 Kansas L 3-32
 Baker L 6-14
 Emporia State L 0-34
 College of Emporia L 2-6
POINTS 37-124

St. Mary's L 7-32
 Pittsburg State L 0-6
POINTS 37-184

1923 George Woodward 0-8-2
 Kansas State L 0-25
 Kansas Wesleyan L 0-16
 Ottawa L 0-13
 McPherson L 7-14
 College of Emporia L 0-10
 St. Mary's L 7-12
 Emporia State T 7-7
 Pittsburg State L 0-10
 Baker T 0-0
 Haskell L 7-17
POINTS 28-124

1924 George Woodward 2-7-0
 Kansas City W 17-6
 Kansas State L 0-23
 Emporia State W 10-0
 McPherson W 10-0
 Ottawa L 3-6
 College of Emporia L 7-28
 Emporia State L 0-18
 St. Mary's L 0-10
 Baker L 0-13
 Pittsburg State L 0-20
POINTS 37-124

1925 George Woodward 2-4-1
 Ottawa T 0-0
 Bethany L 0-22
 College of Emporia L 0-16
 Kansas Wesleyan W 6-0
 Emporia State L 0-6
 St. Mary's W 7-0
 Baker L 3-7
POINTS 16-52

1926 George Woodward 3-4-1
 Kansas L 6-14
 Ottawa W 13-0
 College of Emporia L 7-19
 Kansas Wesleyan L 0-10
 McPherson W 13-9
 Emporia State L 0-35
 St. Mary's W 10-7
 Baker T 3-3
POINTS 52-97

1927 Roy Wynne 1-7-0
 St. Regis L 0-19
 Ottawa L 0-7
 College of Emporia L 0-45
 Kansas Wesleyan L 0-13
 Friends W 7-0
 Emporia State L 7-20
 St. Mary's L 7-12
 Baker L 0-14
POINTS 21-130

1928 Roy Wynne 2-7-0
 William Jewell L 12-20
 College of Emporia L 0-20
 Pittsburg State W 12-0
 Wichita State L 0-27
 Emporia State L 6-45
 Doane W 19-0
 Fort Hays State L 2-6
 Southwestern L 0-12
 Westminster L 0-18
POINTS 51-148

1929 Ernest Bearg 5-6-0
 Haskell L 0-14
 William Jewell L 2-16
 Baker L 14-19
 Pittsburg State W 12-7
 College of Emporia L 0-6
POINTS 113-77

Wichita State L 0-20
 Emporia State W 6-2
 St. Mary's W 19-0
 Tulsa W 7-19
 Southwestern W 13-7
 Fort Hays State W 27-0
POINTS 100-110

1930 Ernest Bearg 7-2-0
 Haskell L 14-27
 Kansas State L 0-14
 College of Emporia W 26-0
 Wichita State W 32-12
 Emporia State W 13-6
 St. Mary's W 27-13
 Fort Hays State W 31-7
 Southwestern W 33-6
 Pittsburg State W 13-7
POINTS 189-92

1931 Ernest Bearg 7-3-0
 Haskell W 6-0
 Baker W 18-0
 Fort Hays State W 27-7
 Wichita State W 7-6
 Emporia State W 20-7
 Pittsburg State W 15-0
 College of Emporia L 6-18
 Southwestern W 2-0 *
 Kansas State L 0-22
 Kansas L 0-6
POINTS 101-66
** Forfeit win*

1932 Ernest Bearg 6-3-1
 Baker W 19-0
 College of Emporia W 13-6
 Tulsa L 0-20
 Fort Hays State W 12-0
 Haskell L 0-6
 Emporia State T 0-0
 Pittsburg State W 27-7
 Fresno State W 26-0
 Southwestern W 21-0
 Wichita State L 7-28
POINTS 125-67

1933 Ernest Bearg 4-6-1
 Baker W 26-0
 Haskell L 0-6
 College of Emporia W 6-3
 Tulsa L 0-7
 Pittsburg State W 6-0
 Nebraska-Omaha W 31-0
 Emporia State L 6-7
 Fresno State L 0-7
 Fort Hays State T 0-0
 Southwestern L 0-6
 Wichita State L 0-19
POINTS 75-55

1934 Ernest Bearg 2-5-1
 Haskell T 0-0
 Army L 0-19
 Pittsburg State L 13-18
 Emporia State L 6-14
 Kansas State L 6-14
 Southwestern W 6-0
 Gonzaga L 0-2
 Wichita State W 6-0
POINTS 37-67

1935 Ernest Bearg 4-6-0
 Baker W 32-7
 Emporia State W 12-7
 Grinnell L 6-12
 Benedictine L 6-13
 Tulsa L 6-19
 Gonzaga L 0-21
 Haskell W 14-2
 Creighton W 20-3
POINTS 144-69

Fort Hays State L 6-12
 Wichita State L 6-7
POINTS 108-103

1936 Elmer Holm 2-6-1
 Wichita State W 13-6
 Kansas L 6-19
 Emporia State L 7-14
 Oklahoma State L 0-6
 Grinnell W 7-6
 Creighton L 20-32
 Colorado College T 0-0
 Tulsa L 0-47
 Drake L 0-18
POINTS 53-148

1937 Elmer Holm 0-10-0
 Emporia State L 6-12
 Kansas L 2-25
 Drake L 0-25
 Oklahoma State L 3-25
 Grinnell L 0-13
 Colorado College L 0-6
 Kansas State L 7-20
 St. Mary's TX L 13-51
 Benedictine L 0-13
 Wichita State L 7-19
POINTS 38-209

1938 Elmer Holm 6-3-0
 Baker W 34-0
 Emporia State W 19-6
 Kansas L 14-58
 Colorado College W 20-0
 Wichita State L 6-35
 Oklahoma State W 14-0
 Grinnell W 6-0
 Kansas State L 14-41
 St. Mary's TX W 33-20
POINTS 160-160

1939 Elmer Holm 6-4-0
 Baker W 27-0
 Emporia State W 12-0
 Washington W 26-20
 Colorado College W 22-6
 Oklahoma State L 6-27
 Benedictine W 20-14
 Drake L 7-20
 Grinnell W 19-7
 Creighton L 0-47
 Wichita State L 6-7
POINTS 145-148

1940 Elmer Holm 4-6-0
 College of Emporia W 26-0
 Tulsa L 6-37
 Emporia State L 7-38
 Washington L 20-28
 Grinnell W 7-6
 Wichita State L 6-14
 Drake L 6-19
 Oklahoma State L 14-33
 Rockhurst W 25-23
 Benedictine W 20-0
POINTS 137-198

1941 Elmer Holm 5-2-2
 College of Emporia W 26-0
 Kansas Wesleyan W 20-0
 Emporia State L 12-20
 Pittsburg State T 7-7
 Wichita State T 7-7
 Benedictine L 6-7
 Fort Hays State W 21-0
 Peru State W 33-7
 Rockhurst W 33-0
POINTS 144-69

Fort Hays State L 6-12
 Wichita State L 6-7
POINTS 108-103

1942 Bob Raugh 1-6-0
 Kansas Wesleyan L 0-6
 Emporia State L 0-12
 Pittsburg State L 0-19
 Wichita State L 0-42
 Benedictine L 6-34
 Fort Hays State W 21-13
 Fort Riley L 0-13 *
 Southwestern L 0-22
POINTS 21-148
** Does not count in overall record*

1943 Bob Raugh 2-4-2
 Kansas T 0-0
 Kansas State L 7-13
 Pittsburg State L 7-27
 Kansas L 0-13
 Pittsburg State L 0-39
 Central Missouri T 0-0
 Kansas State W 13-6
 Doane W 25-14
POINTS 52-112

1944 Dee Erickson 1-6-0
 Northwest Missouri L 0-27
 Central Missouri W 12-2
 Kansas L 0-47
 Colorado College L 0-67
 Pittsburg State L 6-26
 Northwest Missouri L 0-28
 Drake L 6-26
POINTS 24-223

1945 Lew Lane 3-1-0
 Doane W 31-13
 Northern Illinois L 27-40
 Emporia State L 14-19
 Nebraska-Omaha W 13-6
 Pittsburg State W 27-19
 Benedictine W 21-6
 Rockhurst W 60-0
 Fort Hays State W 35-13
 Southwestern W 21-20
POINTS 249-136

1946 Dick Godlove 6-2-1
 Hastings W 25-0
 Augustana W 7-0
 Emporia State W 20-12
 Iowa Wesleyan W 27-6
 Pittsburg State W 12-7
 Benedictine W 27-6
 Wichita State L 0-21
 Fort Hays State T 20-20
 Southwestern L 0-14
POINTS 138-86

1947 Dick Godlove 7-1-0
 Peru State W 12-6
 Augustana W 27-0
 Emporia State L 6-12
 Pittsburg State W 13-12
 Benedictine W 26-6
 Nebraska-Omaha W 21-6
 Fort Hays State W 47-14
 Southwestern W 7-0
POINTS 159-56

1948 Dick Godlove 3-5-1
 Peru State W 35-13
 Northern Illinois L 26-30
 Emporia State L 0-7
 Washington L 0-28
 Pittsburg State W 25-7
 Benedictine W 53-0
 Nebraska-Omaha L 19-20
 Fort Hays State T 6-6
 Southwestern L 13-14
POINTS 177-125

1949 Dick Godlove 7-2-0
 Doane W 31-13
 Northern Illinois L 27-40
 Emporia State L 14-19
 Nebraska-Omaha W 13-6
 Pittsburg State W 27-19
 Benedictine W 21-6
 Rockhurst W 60-0
 Fort Hays State W 35-13
 Southwestern W 21-20
POINTS 249-136

1950 Dick Godlove 3-4-1
 Doane L 0-7
 Baker W 20-7
 Emporia State L 19-27
 Nebraska-Omaha L 6-26
 Pittsburg State L 6-39
 Benedictine W 10-0
 Fort Hays State W 7-0
 Fort Hays State T 20-20
 Southwestern T 14-14
POINTS 82-120

1951 Dick Godlove 6-3-0
 Doane W 33-14
 Colorado State L 26-28
 Emporia State W 14-13
 Nebraska-Omaha W 16-7
 Pittsburg State L 0-23
 Benedictine L 13-33
 Emporia State W 26-6
 Benedictine W 27-19
 Pittsburg State L 7-12
 Southwestern W 33-7
 Fort Hays State W 27-7
 Southwest Missouri T 21-21
POINTS 185-111

1952 Dick Godlove 4-5-0
 Peru State L 20-43
 Colorado College W 22-19
 Emporia State L 6-7
 Nebraska-Omaha L 0-19
 Pittsburg State L 7-17
 Benedictine W 21-20
 Beloit L 6-24
 Fort Hays State W 20-14
 Southwestern W 41-0
POINTS 143-163

1953 Dick Godlove 7-1-0
 Colorado Mines W 13-0
 Emporia State W 21-0
 Nebraska-Omaha W 14-6
 Pittsburg State W 36-13
 Benedictine W 26-0
 Olathe Naval Base W 64-0 *
 Fort Hays State L 6-7
 Southwestern W 27-13
 Southwest Missouri W 27-7
POINTS 170-46
** Does not count in overall record*

1954 Dick Godlove 6-2-0
 Colorado Mines W 13-10
 Nebraska-Omaha L 6-27
 Emporia State W 14-6
 Benedictine W 13-6
 Pittsburg State W 13-12
 Southwestern W 41-6
 Fort Hays State L 6-27
 Southwest Missouri W 14-6
POINTS 120-100

1955 Dick Godlove 6-2-1
 Colorado Mines W 13-7
 Eastern New Mexico L 12-19
 Nebraska-Omaha W 19-13
 Emporia State W 26-6
 Benedictine W 27-19
 Pittsburg State L 7-12
 Southwestern W 33-7
 Fort Hays State W 27-7
 Southwest Missouri T 21-21
POINTS 185-111

1956 Dick Godlove 3-6-0
 Colorado Mines L 13-40
 Eastern New Mexico L 0-13
 Nebraska-Omaha L 13-14
 Emporia State W 34-6
 Benedictine L 13-14
 Pittsburg State L 0-27
 Southwestern W 14-12
 Fort Hays State W 32-19
 Western Illinois L 15-18
POINTS 134-163

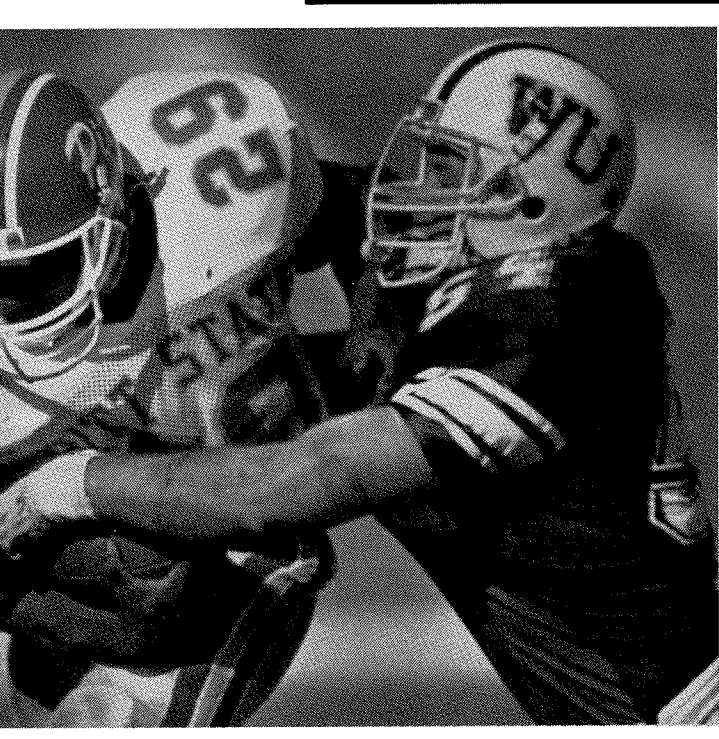

Todd McElghy

1957 Dick Godlove 5-4-0
 Western Illinois W 13-6
 Nebraska-Omaha W 33-13
 Eastern New Mexico L 34-36
 Emporia State W 25-0
 Benedictine L 13-40
 Pittsburg State L 6-21
 Southwestern W 28-7
 Colorado Mines W 26-6
 Fort Hays State L 16-19
POINTS 194-148

1958 Dick Godlove 4-5-0
 Northeast Missouri L 13-26
 Nebraska-Omaha W 19-6
 Eastern New Mexico W 26-0
 Emporia State L 6-27
 Benedictine L 2-33
 Pittsburg State L 7-13
 Southwestern W 27-0
 Fort Hays State W 19-6
 Colorado Mines L 12-13
POINTS 131-124

1959 Ralph Brown 3-6-0
 Colorado College L 12-13
 Northeast Missouri L 0-6
 Eastern New Mexico L 13-31
 Benedictine L 0-31
 Emporia State L 13-24
 Pittsburg State L 6-26
 Nebraska-Omaha W 13-0
 Fort Hays State W 19-12
 Colorado Mines W 14-13
POINTS 90-156

1960 Ralph Brown 3-6-0
 Colorado College L 7-9
 Northeast Missouri L 12-39
 Eastern New Mexico W 21-12
 Central Missouri L 14-35
 Emporia State L 6-7
 Benedictine L 14-37
 Pittsburg State L 6-27
 Nebraska-Omaha W 7-0
 Fort Hays State W 33-7
POINTS 120-173

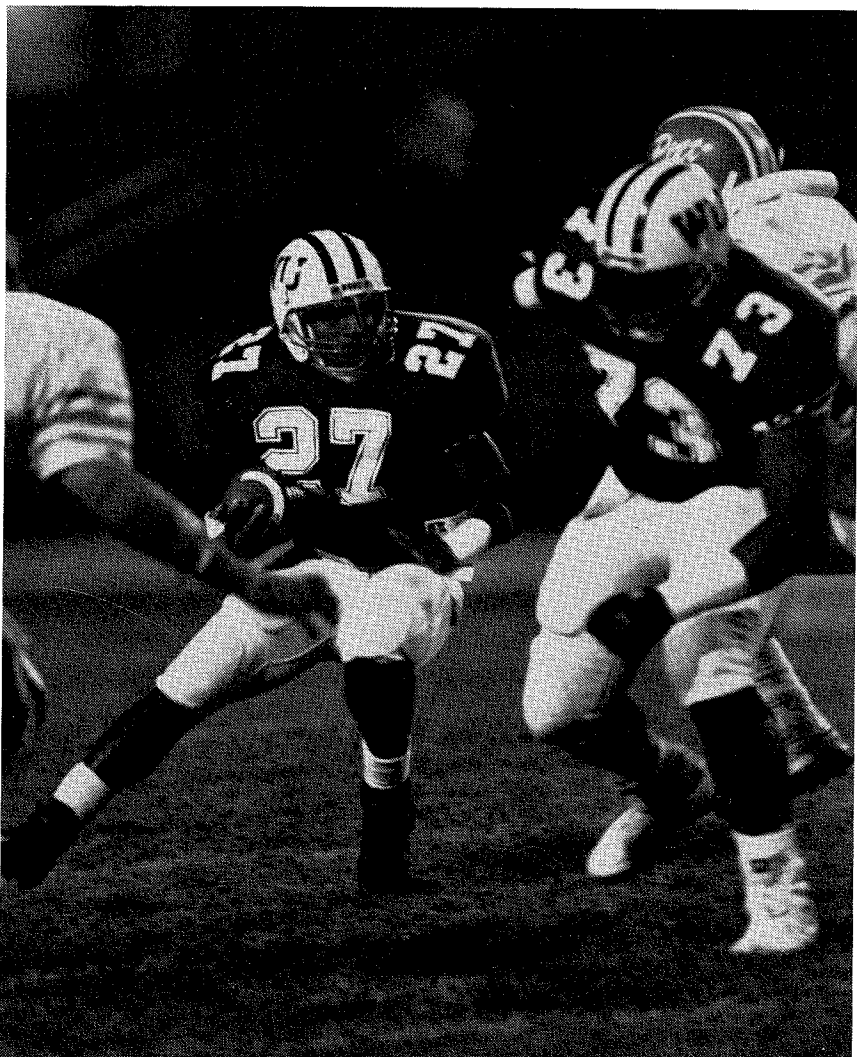

Les Williams

1961 Ralph Brown 3-6-0
 Colorado College W 18-14
 Northeast Missouri L 9-27
 Central Missouri W 27-15
 Colorado Mines W 20-6
 Emporia State L 10-26
 Benedictine L 14-25
 Pittsburg State L 0-40
 Nebraska-Omaha L 10-27
 Fort Hays State L 7-14 *

POINTS 115-194
 * Forfeited later by FHSU

1962 Ellis Rainsberger 4-5-0
 Colorado College W 20-14
 Northeast Missouri L 0-39
 Central Missouri W 20-0
 Colorado Mines L 16-34
 Emporia State W 7-6
 Benedictine W 34-13
 Pittsburg State L 0-27
 Nebraska-Omaha L 14-41
 Fort Hays State L 14-33

POINTS 125-207

1963 Ellis Rainsberger 5-4-0
 Kearney State L 14-19
 Northeast Missouri W 7-6 *
 Central Missouri W 34-0
 Colorado Mines L 13-22
 Emporia State W 32-6
 Southern Colorado W 7-0
 Pittsburg State L 20-21
 Nebraska-Omaha L 6-34
 Fort Hays State W 46-0

POINTS 179-108
 * Forfeited later by WU

1964 Ellis Rainsberger 8-1-0
 Kearney State L 12-14
 Central Missouri W 31-0
 Colorado Mines W 16-0
 Southern Colorado W 12-7
 Fort Hays State W 14-7
 Pittsburg State W 17-7
 Nebraska-Omaha W 19-12
 Peru State W 42-0
 Emporia State W 19-6

POINTS 182-53

1965 Ed Linta 2-6-1
 Kearney State L 14-40
 Central Missouri T 7-7
 Fresno State L 0-54
 Southern Colorado L 14-45
 Fort Hays State L 0-25
 Pittsburg State L 7-20
 Nebraska-Omaha L 10-19
 Peru State W 15-7
 Emporia State W 21-0

POINTS 88-217

1966 Ed Linta 2-7-0
 Emporia State L 0-14
 Kearney State L 6-21
 Central Missouri L 7-38
 Southwest Missouri L 6-21
 Southern Colorado W 21-13
 Fort Hays State L 0-7
 Pittsburg State L 20-24
 Nebraska-Omaha W 21-14
 Emporia State L 6-12

POINTS 87-164

1967 Bill Schaake 0-9-0
 Kearney State L 6-55
 Central Missouri L 0-14
 Southwest Missouri L 7-30
 Southern Colorado L 0-20
 Fort Hays State L 0-35
 Pittsburg State L 12-38

Nebraska-Omaha L 21-49
 Colorado State L 0-27
 Emporia State L 7-34

POINTS 53-302

1968 Bill Schaake 2-7-0
 Kearney State W 26-20
 Central Missouri L 0-34
 Southern Colorado L 7-10
 St. Mary of the Plains L 14-23
 Fort Hays State W 9-6
 Pittsburg State L 0-14
 Nebraska-Omaha L 0-47
 William Jewell L 6-40
 Emporia State L 19-47

POINTS 81-241

1969 Harold Elliott 5-5-0
 Friends W 27-6
 Central Missouri L 0-17
 Southern Colorado L 20-21
 Kearney State W 3-0
 Fort Hays State W 27-6
 Pittsburg State W 19-17
 Nebraska-Omaha W 24-21
 William Jewell L 7-48
 Emporia State L 14-28
 Colorado State L 28-70

POINTS 169-234

1970 Harold Elliott 5-3-2
 Arkansas Tech L 0-23
 St. Mary of the Plains W 30-6
 Wayne State W 21-14
 William Jewell W 27-6
 Fort Hays State L 8-27
 Missouri Southern T 21-21
 Missouri Valley W 23-15
 Pittsburg State L 7-13
 Emporia State W 34-21
 Nebraska-Omaha T 15-15

POINTS 186-161

1971 Bob Noblitt 5-5-0
 Missouri Valley W 28-6
 St. Mary of the Plains W 43-18
 Wayne State W 14-7
 William Jewell W 17-16
 Fort Hays State W 34-10
 Missouri Southern L 10-14
 Southeast Missouri L 13-20
 Pittsburg State L 0-27
 Emporia State L 0-3
 Nebraska-Omaha L 17-30

POINTS 176-151

1972 Bob Noblitt 4-6-0
 Missouri Valley W 26-7 *
 Missouri Western W 58-3
 William Jewell W 10-0
 Nebraska-Omaha L 14-40
 Southern Colorado L 0-13
 Fort Hays State W 31-29
 Missouri Southern L 3-14
 Northern Colorado L 10-14
 Pittsburg State L 7-21
 Emporia State L 7-41

POINTS 166-182
 * Later forfeited by WU

1973 Bob Noblitt 3-6-1
 Missouri Valley L 10-19
 Missouri Western T 13-13
 William Jewell L 7-14
 Nebraska-Omaha L 7-13
 Southern Colorado L 7-28
 Fort Hays State W 19-14
 Missouri Southern W 9-3
 Northern Colorado L 5-20
 Pittsburg State L 14-21
 Emporia State W 20-10

POINTS 111-155

1974 Larry Elliott 8-3-0
 William Jewell W 21-13
 Missouri Western W 37-0
 Missouri Valley L 7-41
 Emporia State W 36-15
 Benedictine W 24-12
 Southern Colorado W 19-14
 Fort Hays State W 14-7
 Missouri Southern W 35-17
 Northern Colorado L 7-28
 Pittsburg State L 14-15
 Millikin W 21-7 *

POINTS 235-169
 * Boot Hill Bowl

1975 Larry Elliott 5-5-0
 William Jewell W 36-7
 Missouri Western L 24-27
 Missouri Valley W 24-7
 Emporia State W 42-13
 Benedictine W 34-7
 Southern Colorado L 8-20
 Fort Hays State W 27-8
 Missouri Southern L 9-21
 Northern Colorado L 7-22
 Pittsburg State L 16-20

POINTS 227-152

1976 Larry Elliott 6-4-0
 Missouri Valley W 14-13
 Missouri Western W 26-15
 Harding W 20-17
 Pittsburg State W 28-16
 Emporia State W 21-0
 Kearney State L 9-36
 Missouri Southern L 21-35
 Fort Hays State W 23-19
 East Central L 24-30
 Benedictine L 14-29 *

POINTS 200-210
 * Boot Hill Bowl

1977 Larry Elliott 6-3-1
 Langston W 37-32
 Missouri Valley W 25-16
 East Texas State L 35-36
 Emporia State W 40-12
 Missouri Southern L 21-38
 Kearney State L 21-28
 Missouri Western T 7-7
 Pittsburg State W 28-21
 Wayne State W 24-17
 Fort Hays State W 30-22

POINTS 268-229

1978 Larry Elliott 3-7-0
 St. Mary of the Plains W 79-3
 Missouri Valley W 35-6
 East Texas State L 3-33
 Emporia State W 17-7
 Missouri Southern L 7-20
 Kearney State L 12-49
 Missouri Western L 25-53
 Pittsburg State L 14-27 *
 Wayne State L 6-7
 Fort Hays State L 10-17

POINTS 208-222
 * Later forfeited by PSU

1979 Gary Hampton 4-6-0
 St. Mary of the Plains W 42-0
 Missouri Valley L 13-18
 Baker W 23-17
 Emporia State L 11-17
 Pittsburg State L 12-46
 Wayne State L 6-7
 Fort Hays State L 6-20
 Missouri Western W 23-21
 Kearney State L 7-28
 Missouri Southern W 20-19

POINTS 163-193

1980 Gary Hampton 2-8-0
 Benedictine W 29-27
 Arkansas Tech L 20-41
 Missouri Valley L 7-26
 Emporia State L 7-45
 Pittsburg State W 38-36
 Wayne State L 18-24
 Fort Hays State L 17-28
 Missouri Western L 14-45
 Kearney State L 7-14
 Missouri Southern L 9-35

POINTS 166-321

1981 Glenn Jagodzinske 3-7-0
 Benedictine L 7-10
 Arkansas Tech L 27-48
 Missouri Valley W 12-9
 Missouri Southern L 0-12
 Emporia State W 17-10
 Pittsburg State L 12-35
 Wayne State W 10-6
 Fort Hays State L 0-7
 Missouri Western L 0-52
 Kearney State L 7-26

POINTS 92-215

1982 Glenn Jagodzinske 1-9-0
 Morningside L 3-14
 Benedictine L 10-24
 Missouri Valley L 6-14
 Missouri Southern L 0-20
 Emporia State L 13-20
 Pittsburg State L 14-38
 Wayne State W 19-13
 Fort Hays State L 7-34
 Missouri Western L 21-37
 Kearney State L 3-34

POINTS 96-248

1983 George Tardiff 8-2-0
 Morningside W 17-7
 Benedictine W 35-28
 Missouri Valley L 20-21
 Emporia State W 41-7
 Pittsburg State L 21-29
 Wayne State W 13-6
 Fort Hays State W 24-3
 Missouri Western W 24-21
 Kearney State W 7-0
 Missouri Southern W 24-10

POINTS 226-132

1984 George Tardiff (0-5) 2-8-0
Larry Elliott (2-3)
 Northwest Missouri L 0-47
 Mississippi Valley L 15-77
 Missouri Valley L 14-37
 Emporia State L 0-14
 Pittsburg State L 20-21
 Wayne State L 7-27
 Fort Hays State W 26-14
 Missouri Western L 21-37
 Kearney State L 0-30
 Missouri Southern W 31-29

POINTS 134-333

1985 Larry Elliott 4-7-0
 Northwest Missouri W 38-24
 Morningside L 17-47
 Central Missouri W 31-3
 Missouri Southern W 19-6
 Emporia State W 25-18
 Pittsburg State L 18-35
 Wayne State L 17-18
 Fort Hays State L 0-30
 Missouri Western L 10-13
 Kearney State L 16-21
 Sam Houston State L 7-51

POINTS 198-266

1986 Larry Elliott 8-3-0
 South Dakota W 16-14
 Northwest Missouri W 38-24
 Central Missouri W 37-14
 Missouri Southern W 25-7
 Emporia State L 16-22

Pittsburg State L 7-21
 Wayne State W 31-6
 Fort Hays State W 40-35
 Missouri Western W 21-14
 Kearney State W 24-3
 Pittsburg State L 24-58 *
 Mexican All-Stars W 27-8 **

POINTS 279-218
 * NAIA postseason game
 ** Aztec Bowl (does not count in record)

1987 Larry Elliott 6-5-0
 South Dakota L 7-17
 Northwest Missouri L 27-29
 Central Missouri L 17-26
 Northeastern State W 23-21 *
 Missouri Western W 31-6 *
 Kearney State W 28-0 *
 Wayne State W 29-25 *
 Missouri Southern L 14-32
 Pittsburg State L 0-44
 Fort Hays State W 49-12 *
 Emporia State W 28-21 *

POINTS 253-233
 * Later forfeited by WU

1988 Larry Elliott 7-4-0
 Northwest Missouri W 33-12
 Central Missouri W 28-27
 Northeastern State L 30-35
 Missouri Western W 17-10
 Kearney State W 29-12
 Wayne State W 49-3
 Missouri Southern W 35-23
 Pittsburg State L 14-23
 Fort Hays State L 14-22
 Emporia State W 59-46
 Arkansas-Monticello L 13-20 *

POINTS 291-233
 * NAIA postseason game

1989 Larry Elliott 3-7-0
 Missouri-Rolla L 7-20
 Central Missouri L 7-29
 Northeast Missouri W 21-3 *
 Missouri Southern L 6-21
 Lincoln W 9-0 *
 Southeast Missouri L 14-17
 Northwest Missouri L 21-34
 Pittsburg State L 0-61
 Southwest Baptist L 19-34
 Missouri Western W 28-21 *

POINTS 132-240
 * Later forfeited by WU

1990 Dennis Caryl 4-6-0
 Missouri-Rolla W 13-7
 Central Missouri L 7-24
 Northeast Missouri L 17-44
 Missouri Southern L 6-30
 Southwest Missouri L 3-38
 Southeast Missouri L 7-35
 Northwest Missouri W 14-0
 Pittsburg State L 0-17
 Southwest Baptist W 24-9
 Missouri Western W 21-10

POINTS 112-214

1991 Dennis Caryl 1-10-0
 Western Illinois L 3-42
 Tennessee-Martin L 7-28
 Northeast Missouri L 7-14
 Northwest Missouri L 3-29
 Missouri Southern L 6-31
 Emporia State L 18-49
 Central Missouri L 0-21
 Missouri-Rolla L 13-28
 Southwest Baptist W 14-6
 Pittsburg State L 0-21
 Missouri Western L 23-35

POINTS 94-304

Ichabod Records

The following records are based on regular season games since 1937. According to NCAA statistical policies, only regular season games against four-year, degree-granting institutions are to be used in compiling single game, season and career statistics and records for both individuals and teams.

INDIVIDUAL RECORDS

Most Yards Rushing
 Game: 241, Kevin McCormick vs. Missouri Valley, 1971
 Season: 1,185, Dino DeLisa, 1983 (262 carries)
 Career: 2,794, Dino DeLisa, 1983-85 (655 carries)

Most Rushing Carries
 Game: 42, Dino DeLisa vs. Emporia State, 1985 (166 yards)
 Season: 262, Dino DeLisa, 1983 (1,185 yards)
 Career: 665, Dino DeLisa, 1983-85 (2,794 yards)

Most Yards Passing
 Game: 418, Mike Atkins vs. Missouri Western, 1979
 Season: 2,338, Barry Griffiths, 1988 (135 of 275)
 Career: 5,437, Mike Atkins, 1977-80

Most Passing Attempts
 Game: 63, Mike Atkins vs. Wayne State, 1980 (34 completions)
 Season: 345, Mike Atkins, 1980 (183 completions)
 Career: 866, Mike Atkins, 1977-80 (442 completions)

Most Completions
 Game: 34, Mike Atkins vs. Wayne State, 1980 (63 attempts)
 Season: 183, Mike Atkins, 1980 (345 attempts)
 Career: 442, Mike Atkins, 1977-80 (866 attempts)

Best Completion Percentage
 Game: 90%, Jerry Raushelbach vs. Missouri Valley, 1980 (9 of 10)
 Season: 60.2%, Mark Elliott, 1983 (80 of 133)

Most Touchdown Passes Thrown
 Game: 6, Barry Griffiths vs. Emporia State, 1988
 Season: 23, Barry Griffiths, 1988
 Career: 25, Mike Grogan, 1974-77

Most Yards Receiving
 Game: 252, Troy Slusser vs. Emporia State, 1988 (8 receptions)
 Season: 1,394, Troy Slusser, 1988 (65 receptions)
 Career: 2,676, Troy Slusser, 1985-88 (120 receptions)

Most Receptions
 Game: 13, Ron Hamilton vs. Wayne State, 1980
 Season: 84, Ron Hamilton, 1980 (1,128 yards)
 Career: 134, Ron Hamilton, 1979-80 (1,919 yards)

Most Yards Total Offense
 Game: 445, Mike Atkins vs. Missouri Western, 1979
 Season: 2,296, Barry Griffiths, 1988 (2,338 pass, -42 rush)
 Career: 5,063, Mike Atkins, 1977-80 (5,437 pass, -284 rush)

Most Points Scored
 Game: 30, Art Fletcher vs. St. Benedict's, 1948
 Season: 122, Troy Slusser, 1988 (20 touchdowns, 1 PAT-2)
 Career: 253, Leroy Harmon, 1945-49

Most Touchdowns Scored
 Game: 5, Art Fletcher vs. St. Benedict's, 1948
 Season: 20, Troy Slusser, 1988
 Career: 39, Leroy Harmon, 1945-49

Most Extra Points Scored
 Game: 10, Mike Cassin vs. St. Mary of the Plains, 1978 (10 of 11)
 Season: 35, Dave Ruder, 1988 (35 of 36)
 Career: 90, Mike Cassin, 1974-78

Most Field Goals Made
 Game: 4, Mike Cassin vs. Missouri Valley, 1978 (4 of 4)
 Season: 17, Nick Kresic, 1986 (23 attempts)
 Career: 34, Nick Kresic, 1983-86 (34 of 46)

Most Punts
 Game: 10, Kevin Cummings vs. Missouri Southern, 1980
 Aron Fass vs. Wayne State, 1981
 Randy Davey vs. Missouri Western, 1982
 Alan Kaniper vs. Missouri-Rolla, 1990
 Season: 80, Roy Keck, 1952
 Career: 239, Tim Beasley, 1984-87 (9,983 yards)

Most Yards Punting
 Season: 2,982, Randy Davey, 1982
 Career: 9,983, Tim Beasley, 1984-87 (239 punts)

Best Punt Average
 Game: 49.8, Brent Cripps vs. Missouri Western, 1974 (6 for 299 yards)
 Season (min. 20 punts): 42.0, Brent Cripps, 1977 (46 for 1,934 yards)
 Career: 40.2, Brent Cripps, 1974-77 (196 for 7,884 yards)

Most Total Tackles
 Season: 152, Bill Guidetti, 1984
 Career: 323, Matt Cahill

Most Quarterback Sacks
 Game: 4, Jim Butler vs. Wayne State, 1985
 Jim Butler vs. Wayne State, 1987
 Season: 12, Dan Remboldt, 1984
 Jim Butler, 1987
 Career: 28.5, Jim Butler, 1985-87

Most Interceptions
 Game: 5, Larry Miffleton
 Season: 8, Bruce Canady, 1983
 Career: 13, A.C. Poynter

Miscellaneous
 Longest Run from Scrimmage: 94 yards, Melvin Myricks vs. Kearney State, 1965
 Longest Pass Play: 95 yards, Barry Griffiths to Troy Slusser vs. Emporia State, 1988
 Longest Punt Return: 90 yards, Clarence Taylor vs. Emporia State, 1975
 Longest Kickoff Return: 98 yards, Ed Vaceck vs. Central Missouri, 1985
 Longest Interception Return: 91 yards, Meryl Garey vs. Peru State, 1948
 Longest Punt: 87, Randy Davey vs. Missouri Western, 1982
 Longest Field Goal: 52 yds, Russ Hill vs. Northern Colorado, 1972
 Charles Goodknight vs. Emporia State, 1985

TEAM RECORDS

- Most First Downs**
Game: 29, vs. Emporia State, 1988
Season: 207, 1988
- Most Yards Rushing**
Game: 382, vs. Fort Hays State, 1960
Season: 2,081, 1964
- Fewest Rushing Yards Allowed**
Game: -32, vs. Southwest Baptist, 1990
Season: 78, 1964
- Most Passing Attempts**
Game: 64, vs. Emporia State, 1980
Season: 509, 1980
- Fewest Passing Yards Allowed**
Game: 0, vs. Wichita State, 1946
vs. Emporia State, 1947
vs. Northeast Missouri, 1963
vs. Southern Colorado, 1973
Season: 493, 1963
- Most Yards Total Offense**
Game: 681, vs. Rockhurst, 1949
Season: 4,175, 1988
- Fewest Yards Total Offense Allowed**
Game: -3, vs. St. Mary of the Plains, 1978
Season: 1,614, 1973
- Most Points Scored**
Game: 79, vs. St. Mary of the Plains, 1978 (WU wins, 79-3)
Season: 291, 1988
- Most Points Allowed**
Game: 77, Mississippi Valley State, 1984 (MVSU wins, 77-15)
Season: 333, 1984
- Most Points Combined**
Game: 105, vs. Emporia State, (WU wins, 59-46)
Season: 521, 1988
- Most Punts**
Game: 10, vs. Missouri Southern, 1980
vs. Wayne State, 1981
vs. Missouri Western, 1982
vs. Missouri-Rolla, 1990
Season: 80, 1952
- Best Punt Average**
Game: 49.8, vs. Missouri Western, 1974 (6 for 299 yards)
Season: 40.1, 1990 (62 for 2,488 yards)
- Most Interceptions**
Game: 6, vs. Missouri Western, 1974
vs. Fort Hays State, 1975
vs. Missouri Western, 1983
Season: 22, 1983
- Miscellaneous**
Most Wins: 8, 1964, 1974, 1983, 1986
Most Losses: 10, 1937, 1991
Most Consecutive Wins: 8, 1964
Most Consecutive Losses: 12, 1936-1937
Most Shutouts: 4, 1938, 1941
Most Times Shutout: 5, 1942
Biggest Margin of Victory: 76,
vs. St. Mary of the Plains (WU wins 79-3)
Best Rushing Average: 211.2, 1948
Best Rushing Defense Average: 54.8, 1963
Best Passing Defense Average: 87.4, 1964
Best Total Offense Average: 417.5, 1988
Highest Scoring Average: 30.8, 1988

CAREER RUSHING

(Minimum 1,500 Yards)

PLAYER	YEARS	CAR	YDS	AVG
1. Dino DeLisa	1983-85	665	2,794	4.2
2. Les Williams	1986-90	485	2,030	4.2
3. Leroy Harmon	1945-49		1,927	
4. Art Fletcher	1946-49		1,698	
5. Bill Baker	1951-53	299	1,670	5.6
6. Kevin McCormick	1969-71	472	1,581	3.4

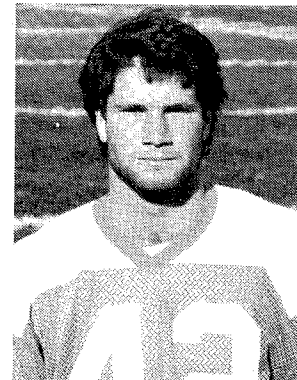

Dino DeLisa
1983-85

SEASON RUSHING

(Minimum 700 Yards)

PLAYER	YEAR	CAR	YDS	AVG
1. Dino DeLisa	1983	262	1,185	4.5
2. Art Fletcher	1948	180	979	5.4
3. Les Williams	1988	206	947	4.6
4. Phil Brooks *	1989	188	936	5.0
5. Dino DeLisa	1985	215	888	4.1
6. Kevin McCormick	1971	172	862	5.0
7. Greg Lane	1990	178	758	4.3
8. Gary Yager	1974	184	748	4.1
9. Dino DeLisa	1984	188	721	3.8
10. Art Fletcher	1949		719	

* Later declared ineligible by the NAIA.

CAREER PASSING

(Minimum 1,500 Yards)

PLAYER	YEARS	ATT	COMP	YDS
1. Mike Atkins	1977-80	866	442	5,437
2. Mike Grogan	1974-77	596	292	3,761
3. Mark Elliott	1980-83	418	182	2,604
4. Barry Griffiths	1987-88	296	139	2,395
5. Kyle Kingston	1986-87	304	146	2,381
6. Leroy Harmon	1945-49			1,997
7. Larry Elliott	1956-58	297	131	1,934
8. Dale Bennett	1967-70	319	116	1,662
9. Elmer McAfferty	1950-52	222	93	1,533
10. Dean Ferrell	1965-68	334	148	1,525

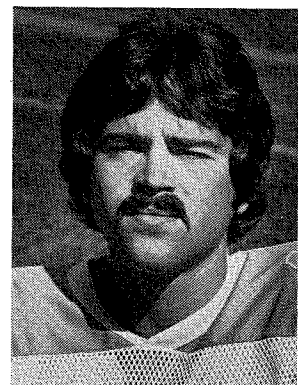

Mike Atkins
1977-80

SEASON PASSING

(Minimum 1,000 Yards)

PLAYER	YEAR	ATT	COMP	YDS
1. Barry Griffiths	1988	275	135	2,338
2. Mike Atkins	1980	345	183	2,106
3. Mike Atkins	1979	248	130	1,678
4. Kyle Kingston	1987	191	97	1,629
5. Mark Elliott	1981	246	90	1,388
6. Mike Atkins	1978	237	112	1,374
7. Mike McCartney	1985	245	119	1,369
8. Mike Grogan	1977	163	74	1,202
9. Mike Grogan	1974	177	91	1,098
10. Mark Elliott	1983	133	80	1,074
11. Leroy Harmon	1949	159	72	1,001

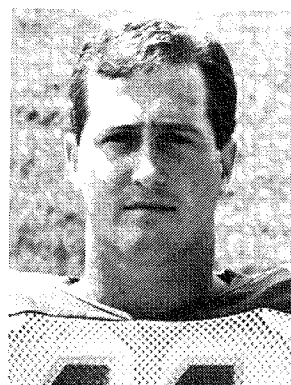

Barry Griffiths
1987-88

CAREER RECEIVING

(Minimum 1,000 Yards)

PLAYER	YEARS	REC	YDS
1. Troy Slusser	1985-88	120	2,676
2. Ron Hamilton	1979-80	134	1,919
3. Mike Keeley	1975-78	104	1,638
4. Alan Dressman	1969-71	49	1,228
5. Irv McCoy	1967-68	94	1,037

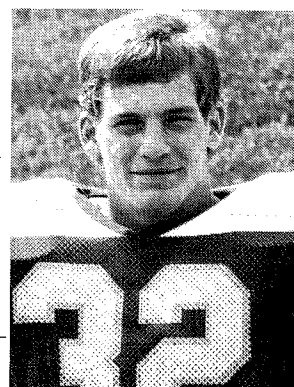

Troy Slusser
1985-88

SEASON RECEIVING

(Minimum 500 Yards)

PLAYER	YEAR	REC	YDS
1. Troy Slusser	1988	65	1,394
2. Ron Hamilton	1980	84	1,128
3. Ron Hamilton	1979	50	791
4. Troy Slusser	1987	28	724
5. Steve Hardesty	1983	39	606
6. Mike Kelley	1978	36	591
7. Alan Dressman	1970	19	553
8. Mike Keeley	1977	30	538
9. Rick Benke	1974	42	523

September 5

- Morningside at Northeast Missouri, 1:30
Central Oklahoma at Northwest Missouri, 1:30
Missouri Western at Western Illinois, 6:00
Cameron at Missouri Southern, 7:00
Central Missouri at North Alabama, 7:00
Fort Hays State at Emporia State, 7:00
Friends at Pittsburg State, 7:00
Missouri-Rolla at Iowa Wesleyan, 7:00
Southwest Baptist at Ouachita Baptist, 7:00

September 12

- Mankato State at Northwest Missouri, 1:30
East Texas State at Pittsburg State, 7:00
Missouri Southern at Emporia State, 7:00
Peru State at Missouri Western, 7:00
Washburn at Southwest Missouri, 7:00
Iowa Wesleyan at Northeast Missouri, 7:30

September 19

- Missouri-Rolla at Northwest Missouri, 1:30
Washburn at Northeast Missouri, 1:30
Emporia State at Missouri Western, 7:00
Missouri Southern at Central Missouri, 7:00
Southwest Baptist at Pittsburg State, 7:00

September 26

- Central Missouri at Southwest Baptist, 1:30
Northeast Missouri at Emporia State, 1:30
Pittsburg State at Missouri-Rolla, 1:30
Missouri Western at Missouri Southern, 7:00
Northwest Missouri at Washburn, 7:00

October 3

- Emporia State at Central Missouri, 1:30
Pittsburg State at Northwest Missouri, 1:30
Southwest Baptist at Northeast Missouri, 2:00
Missouri-Rolla at Missouri Western, 7:00
Washburn at Missouri Southern, 7:00

October 10

- Central Missouri at Northwest Missouri, 1:30
Missouri Southern at Missouri-Rolla, 1:30
Missouri Western at Southwest Baptist, 2:00
Northeast Missouri at Pittsburg State, 2:00
Emporia State at Washburn, 7:00

October 17

- Missouri-Rolla at Emporia State, 1:30
Northwest Missouri at Northeast Missouri, 1:30
Pittsburg State at Missouri Western, 1:30
Southwest Baptist at Missouri Southern, 1:30
Central Missouri at Washburn, 2:00

October 24

- Emporia State at Southwest Baptist, 1:30
Washburn at Missouri-Rolla, 1:30
Missouri Western at Northwest Missouri, 2:00
Northeast Missouri at Central Missouri, 2:00
Missouri Southern at Pittsburg State, 7:00

October 31

- Southwest Baptist at Washburn, 1:00
Missouri-Rolla at Central Missouri, 1:30
Northeast Missouri at Missouri Western, 1:30
Pittsburg State at Emporia State, 2:00
Northwest Missouri at Missouri Southern, 2:30

November 7

- Emporia State at Northwest Missouri, 1:00
Central Missouri at Missouri Western, 1:30
Missouri Southern at Northeast Missouri, 1:30
Missouri-Rolla at Southwest Baptist, 1:30
Washburn at Pittsburg State, 1:30

November 14

- Missouri Western at Washburn, 1:00
Northeast Missouri at Missouri-Rolla, 1:00
Northwest Missouri at Southwest Baptist, 1:00
Pittsburg State at Central Missouri, 1:30



WASHBURN UNIVERSITY 1992 FOOTBALL SCHEDULE

September 12	at Southwest Missouri State University	7:00
September 19	* at Northeast Missouri State University	1:30
SEPTEMBER 26	* NORTHWEST MISSOURI STATE UNIVERSITY (Family Day)	7:00
October 3	* at Missouri Southern State College	7:00
OCTOBER 10	* EMPORIA STATE UNIVERSITY (Kansas Sports Hall of Fame Day)	7:00
OCTOBER 17	* CENTRAL MISSOURI STATE UNIVERSITY (Homecoming)	2:00
October 24	* at University of Missouri-Rolla	1:30
OCTOBER 31	* SOUTHWEST BAPTIST UNIVERSITY	1:00
November 7	* at Pittsburg State University	1:30
NOVEMBER 14	* MISSOURI WESTERN STATE COLLEGE	1:00

* MIAA Game

**Your Front Row Seat For All The
Hard-Hitting
Action,
Home and Away!**

KTOP
-1490 AM-

Follow the Ichabods
with Ron Simon and
Galen Brown on KTOP

Pregame Show 30 minutes Before Kickoff