

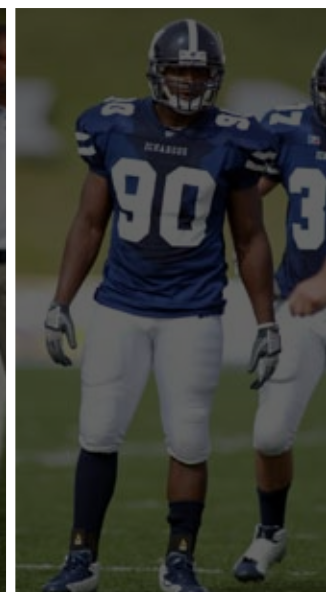

THE MIAA

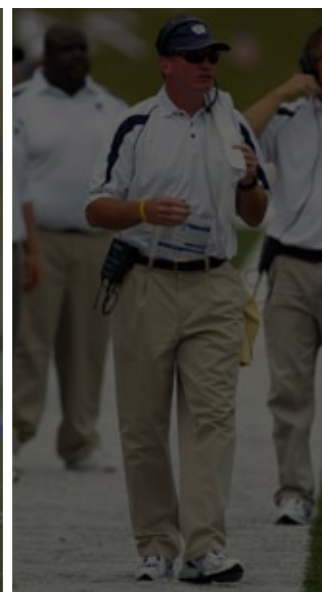



- Intro
- Players
- Coaches
- Opponents
- Review
- MIAA
- Records
- History
- Washburn

2006 MIAA Final Standings

	MIAA			Overall		
	W	L	Pct.	W	L	Pct.
Northwest Missouri (2)	9	0	1.000	14	1	.933
Pittsburg State (14)	7	2	.778	10	2	.833
Missouri Western (15)	7	2	.778	9	3	.750
Washburn	6	3	.667	7	4	.636
Truman	6	3	.667	6	5	.545
Missouri Southern	3	6	.333	5	6	.455
Central Missouri	3	6	.333	5	6	.455
Emporia State	2	7	.222	3	8	.273
Fort Hays State	1	8	.111	1	10	.091
Southwest Baptist	1	8	.111	1	10	.091

()=Rank in AFCA National Poll

MIAA Coach of the Year

Mel Tjeerdsma, NWMSU

MIAA Most Valuable Defensive Player

Trey Lewis, DL, WU

MIAA Most Valuable Offensive Player

Germaine Race, RB, PSU

MIAA Co-Freshmen of the Year

Zach Watkins, LB, WU & C.J. Lovett, DB/KR, FHSU



The 2007 Ichabods are looking to return to NCAA Postseason play for the first time since 2005 and for the second time in school history.

MIAA Football -- in the NCAA Playoffs

• 35 NCAA Regional Appearances Since 1973

Central Missouri	1	Truman	4
Emporia State	1	Washburn	1
Missouri Southern	1		
Missouri Western	1		
Northwest Missouri	11		
Pittsburg State	15		

2006 MIAA IN REVIEW

1st Team All-MIAA Offense

- QB – Toby Korrodi, UCM, Sr.
- RB – #Xavier Omon, NWMSU, Jr.
- RB – ++Germaine Race, PSU, Sr.
- WR/KR – Jarrett Brooks, MWSU, Sr.
- WR – Kendall Wright, NWMSU, So.
- TE – Mike Peterson, NWMSU, Jr.
- OL – *+Allan Barbre, MSSU, Sr.
- OL – Roger Allen, MWSU, So.
- OL – Reid Kirby, NWMSU, Jr.
- OL – Pat Murray, TSU, Sr.
- OL – Zac Robinson, PSU, Jr.
- PK – +Nathan Alleman, PSU, Sr.

2nd Team All-MIAA Offense

- QB – Josh Mathews, NWMSU, Jr.
- RB – Trent Hearn, WU, Sr.
- RB – Jeremiah White, MWSU, Sr.
- WR – Colin Bado, MSSU, Jr.
- WR – Brian Pray, PSU, Sr.
- TE – Gijon Robinson, MWSU, Jr.
- OL – Drew Brown, PSU, Jr.
- OL – Joel Griffiths, ESU, So.
- OL – Joe Holtzclaw, NWMSU, Sr.
- OL – Jeff Rickard, WU, Jr.
- OL – Mike Rogers, SBU, Jr.
- OL – Mike Shelden, TSU, Sr.
- PK – Dustin Strickler, MWSU, So.
- KR – Ryan Hulings, ESU, Sr.

1st Team All-MIAA Defense

- DL – ++Michael Cobbins, MWSU, Sr.
 - DL – Kyle Kaiser, NWMSU, Sr.
 - DL – +Trey Lewis, WU, Sr.
 - DL – Devin Rutledge, MSSU, Sr.
 - DL – Ryan Waters, NWMSU, Sr.
 - LB – *Ben Harness, NWMSU, Sr.
 - LB – John Matthew Fisher, MWSU, Sr.
 - LB – Thomas Smith, NWMSU, Sr.
 - DB – Diezeas Calbert, NWMSU, Sr.
 - DB – J.R. Graham, MWSU, Jr.
 - DB – +Kendall Ricketts, UCM, Jr.
 - DB – Brandon Stribling, ESU, Sr.
 - DB – +Fletcher Terrell, WU, Sr.
 - P – *Jamie Hanson, MWSU, So.
- Five linemen and five backs selected due to ties in voting*

2nd Team All-MIAA Defense

- DL – Leon Douglas, MWSU, Sr.
 - DL – Dallas Flynn, NWMSU, Jr.
 - DL – Les Hammers, TSU, So.
 - DL – Ryan Meredith, PSU, Jr.
 - LB – Jared Erspamer, NWMSU, Jr.
 - LB – Darryl Reddick, TSU, Sr.
 - LB – Bruce Ringwood, WU, So.
 - LB – Adrian Singletary, UCM, So.
 - DL – Greg Carbin, MWSU, Sr.
 - DB – Brandon Clayton, NWMSU, So.
 - DB – Josh Mayson, TSU, Sr.
 - DB – Lester Shelton, SBU, Jr.
 - P – Matt Frankel, UCM, So.
- Four linebackers selected due to a tie in voting*

*=Unanimous selection

+=Repeat 1st team choice from 2005

++=Repeat 1st team choice from 2004, 05

#=Repeat first-team choice from 2004

Honorable Mention All-MIAA

- QB – Robert Clardy, SBU, Sr.
- QB – Matt Ticich, TSU, So.
- QB – Adam Hinspeter, MSSU, So.
- RB – Jake Cunningham, TSU, Jr.
- RB – Jordan Hickel, FHSU, Jr.
- RB – Jamison Burns, MWSU, Sr.
- RB – ElRay Henry, ESU, Sr.
- WR – Ryan Bonner, TSU, Sr.
- WR – Ryan Hulings, ESU, Sr.
- WR – Raphael Robinson, NWMSU, So.
- WR – Sam Sissom, WU, Sr.
- WR – Nick Smart, SBU, Jr.
- WR – Robert Woodson, SBU, Sr.
- WR – Matt Jacobsen, UCM, Sr.
- WR – John Luke Snyder, FHSU, Sr.
- TE – Brian Barta, PSU, Jr.

- TE – Ryan King, TSU, So.
- TE – Ted Maxwell, UCM, Sr.
- FB – Lucas Sullivan, ESU, So.
- OL – Eric Eisenbarth, WU, Jr.
- OL – Travis Greer, PSU, So.
- OL – Mike Gungelman, UCM, So.
- OL – Shane McGinnis, PSU, So.
- OL – Gabe Frank, NWMSU, Sr.
- OL – Tyrone McCormick, TSU, Sr.
- OL – Tom Pestock, NWMSU, Jr.
- OL – Daryl Porter, SBU, Jr.
- OL – Patrick St. Louis, MWSU, Jr.
- OL – Ryan Taillon, FHSU, Jr.
- PK – Mickey Masucci, TSU, Fr.
- KR – Harrison Kush, PSU, So.
- KR – Fletcher Terrell, WU, Sr.
- KR – Chandler Terry, TSU, Jr.

- DL – A.J. Franklin, ESU, Jr.
- DL – Eric Lawrence, WU, So.
- DL – David Martin, SBU, Sr.
- DL – Junis McDowell, ESU, Jr.
- DL – Albert Rodriguez, FHSU, Jr.
- DL – Ahmad Spry, MWSU, Sr.
- DL – Terry Bilbro, NWMSU, Jr.
- DL – Elbert Johnson, MSSU, Sr.
- DL – Kyle Mayden, MSSU, Sr.
- DL – Jon Miller, MWSU, Sr.
- DL – B.J. Russow, MSSU, Jr.
- LB – Hoang Mai, FHSU, Sr.
- LB – Jason Northern, PSU, Jr.
- LB – Jarred Schumpert, SBU, So.
- LB – Zach Watkins, WU, Fr.
- LB – Rod Washington, UCM, Sr.
- DB – Ben Augustin, MSSU, Sr.

- DB – Myles Burnside, NWMSU, Fr.
- DB – Jesse Cooper, TSU, Jr.
- DB – Nick Dellasega, PSU, Jr.
- DB – Brad Kester, MWSU, Sr.
- DB – C.J. Lovett, FHSU, Fr.
- DB – Bryan McMurtrey, PSU, So.
- DB – Jake Richter, ESU, Jr.
- DB – Randy Shepherd, UCM, Fr.
- DB – Justin Brown, UCM, Jr.
- DB – Moses Manga, MSSU, Sr.
- DB – Chancey Mayfield, MWSU, Jr.
- DB – Brandon Pratt, NWMSU, Sr.
- P – Ben Boswell, WU, Jr.





SCORING OFFENSE	G	TD	XP	2XP	DXP	FG	Saf	Pts	Avg
1. Pittsburg State	12	74	70	1	0	7	0	537	44.8
2. Central Missouri	11	51	43	2	0	10	1	385	35.0
3. Northwest Missouri	15	67	65	0	0	14	0	509	33.9
4. Emporia State	11	44	36	1	0	9	0	329	29.9
5. Missouri Western	12	39	32	2	0	17	0	321	26.8
6. Washburn	11	38	31	1	0	4	1	275	25.0
7. Southwest Baptist	11	34	31	1	1	7	0	260	23.6
8. Missouri Southern	11	34	33	0	0	5	1	254	23.1
9. Truman	11	33	30	0	0	8	0	252	22.9
10. Fort Hays State	11	19	15	3	0	6	0	153	13.9

SCORING DEFENSE	G	TD	XP	2XP	DXP	FG	Saf	Pts	Avg
1. Northwest Missouri	15	23	19	1	1	4	0	173	11.5
2. Washburn	11	21	16	1	0	12	0	180	16.4
3. Missouri Western	12	31	25	1	0	8	1	239	19.9
4. Central Missouri	11	29	29	0	0	7	0	224	20.4
5. Truman	11	37	34	2	0	8	0	284	25.8
Missouri Southern	11	38	30	1	0	8	0	284	25.8
7. Pittsburg State	12	42	34	2	0	10	1	322	26.8
8. Emporia State	11	46	40	1	0	5	0	333	30.3
9. Fort Hays State	11	48	44	1	0	11	0	367	33.4
10. Southwest Baptist	11	67	64	1	0	3	0	477	43.4

PASS OFFENSE	G	Att	Cmp	Int	Pct.	Yds	Avg	TD	Yds/G
1. Central Missouri	11	356	230	5	64.6	2992	8.4	31	272.0
2. Southwest Baptist	11	373	219	19	58.7	2649	7.1	19	240.8
3. Northwest Missouri	15	420	275	9	65.5	3574	8.5	27	238.3
4. Missouri Southern	11	375	248	11	66.1	2527	6.7	15	229.7
5. Pittsburg State	12	223	146	10	65.5	2446	11.0	25	203.8
6. Emporia State	11	320	166	10	51.9	2196	6.9	24	199.6
7. Truman	11	348	174	9	50.0	2143	6.2	15	194.8
8. Missouri Western	12	322	163	16	50.6	2169	6.7	19	180.8
9. Washburn	11	217	110	11	50.7	1827	8.4	12	166.1
10. Fort Hays State	11	289	146	14	50.5	1442	5.0	7	131.1

PASS DEFENSE	G	Att	Cmp	Int	Pct.	Yds	Avg	TD	Yds/G
1. Central Missouri	11	304	176	11	57.9	1785	5.9	12	162.3
2. Northwest Missouri	15	465	233	19	50.1	2591	5.6	14	172.7
3. Emporia State	11	275	148	11	53.8	2093	7.6	16	190.3
4. Missouri Western	12	369	213	16	57.7	2293	6.2	16	191.1
5. Truman	11	310	181	7	58.4	2157	7.0	19	196.1
6. Fort Hays State	11	256	153	9	59.8	2194	8.6	20	199.5
7. Washburn	11	346	190	17	54.9	2197	6.3	13	199.7
8. Pittsburg State	12	366	215	14	58.7	2402	6.6	18	200.2
9. Missouri Southern	11	318	171	8	53.8	2487	7.8	21	226.1
10. Southwest Baptist	11	251	172	8	68.5	2634	10.5	25	239.5

RUSHING OFFENSE	G	Att	Yds	Avg	TD	Yds/G
1. Pittsburg State	12	503	3012	6.0	47	251.0
2. Northwest Missouri	15	578	2541	4.4	37	169.4
3. Truman	11	427	1854	4.3	15	168.5
4. Missouri Western	12	441	2012	4.6	18	167.7
5. Washburn	11	427	1787	4.2	23	162.5
6. Emporia State	11	393	1713	4.4	19	155.7
7. Southwest Baptist	11	354	1484	4.2	14	134.9
8. Central Missouri	11	305	1343	4.4	16	122.1
9. Fort Hays State	11	431	1302	3.0	10	118.4
10. Missouri Southern	11	321	934	2.9	16	84.9

RUSHING DEFENSE	G	Rushes	Yards	Avg.	TD	Yds/G
1. Northwest Missouri	15	430	1129	2.6	7	75.3
2. Missouri Western	12	386	1255	3.3	12	104.6
3. Washburn	11	369	1185	3.2	7	107.7
4. Missouri Southern	11	347	1286	3.7	15	116.9
5. Truman	11	408	1409	3.5	15	128.1
6. Central Missouri	11	407	1588	3.9	15	144.4
7. Emporia State	11	412	1709	4.1	27	155.4
8. Pittsburg State	12	462	2009	4.3	23	167.4
9. Fort Hays State	11	376	1876	5.0	24	170.5
10. Southwest Baptist	11	485	2894	6.0	40	263.1

TOTAL OFFENSE	G	Rush	Pass	Plays	Yards	Avg/P	TD	Yds/G
1. Pittsburg State	12	3012	2446	726	5458	7.5	72	454.8
2. Northwest Missouri	15	2541	3574	998	6115	6.1	64	407.7
3. Central Missouri	11	1343	2992	661	4335	6.6	47	394.1
4. Southwest Baptist	11	1484	2649	727	4133	5.7	33	375.7
5. Truman	11	1854	2143	775	3997	5.2	30	363.4
6. Emporia State	11	1713	2196	713	3909	5.5	43	355.4
7. Missouri Western	12	2012	2169	763	4181	5.5	37	348.4
8. Washburn	11	1787	1827	644	3614	5.6	35	328.5
9. Missouri Southern	11	934	2527	696	3461	5.0	31	314.6
10. Fort Hays State	11	1302	1442	720	2744	3.8	17	249.5

TOTAL DEFENSE	G	Rush	Pass	Plays	Yards	Avg	TD	Yds/G
1. Northwest Missouri	15	1129	2591	895	3720	4.2	21	248.0
2. Missouri Western	12	1255	2293	755	3548	4.7	28	295.7
3. Central Missouri	11	1588	1785	711	3373	4.7	27	306.6
4. Washburn	11	1185	2197	715	3382	4.7	20	307.5
5. Truman	11	1409	2157	718	3566	5.0	34	324.2
6. Missouri Southern	11	1286	2487	665	3773	5.7	36	343.0
7. Emporia State	11	1709	2093	687	3802	5.5	43	345.6
8. Pittsburg State	12	2009	2402	828	4411	5.3	41	367.6
9. Fort Hays State	11	1876	2194	632	4070	6.4	44	370.0
10. Southwest Baptist	11	2894	2634	736	5528	7.5	65	502.5

PASS EFFICIENCY	G	Att	Cmp	Pct	Int	Yds	TD	Effic
1. Pittsburg State	12	223	146	.655	10	2446	25	185.6
2. Central Missouri	11	356	230	.646	5	2992	31	161.1
3. Northwest Missouri	15	420	275	.655	9	3574	27	153.9
4. Missouri Southern	11	375	248	.661	11	2527	15	130.1
5. Washburn	11	217	110	.507	11	1827	12	129.5
6. Emporia State	11	320	166	.519	10	2196	24	128.0
7. Southwest Baptist	11	373	219	.587	19	2649	19	125.0
8. Missouri Western	12	322	163	.506	16	2169	19	116.7
9. Truman	11	348	174	.500	9	2143	15	110.8
10. Fort Hays State	11	289	146	.505	14	1442	7	90.7

PASS DEF EFFICIENCY	G	Att	Cmp	Int	Pct.	Yds	TD	Effic
1. Northwest Missouri	15	465	233	19	50.1	2591	14	98.7
2. Washburn	11	346	190	17	54.9	2197	13	110.8
3. Central Missouri	11	304	176	11	57.9	1785	12	113.0
4. Missouri Western	12	369	213	16	57.7	2293	16	115.6
5. Pittsburg State	12	366	215	14	58.7	2402	18	122.5
6. Emporia State	11	275	148	11	53.8	2093	16	128.9
7. Truman	11	310	181	7	58.4	2157	19	132.5
8. Missouri Southern	11	318	171	8	53.8	2487	21	136.2
9. Fort Hays State	11	256	153	9	59.8	2194	20	150.5
10. Southwest Baptist	11	251	172	8	68.5	2634	25	183.2

PUNTING	G	No.	Yards	Avg	Ret	Yds	Avg	Net/P
1. Missouri Western	12	45	1683	37.4	209	4.6	1	32.3
2. Central Missouri	11	38	1396	36.7	120	3.2	3	32.0
3. Washburn	11	59	2019	34.2	142	2.4	3	30.8
4. Missouri Southern	11	45	1649	36.6	248	5.5	1	30.7
5. Emporia State	11	48	1702	35.5	203	4.2	2	30.4
6. Southwest Baptist	11	46	1563	34.0	168	3.7	1	29.9
7. Pittsburg State	12	26	942	36.2	128	4.9	2	29.8
8. Truman	11	53	1845	34.8	288	5.4	2	28.6
9. Northwest Missouri	15	49	1441	29.4	152	3.1	1	25.9
10. Fort Hays State	11	62	1856	29.9	182	2.9	4	25.7

RED ZONE DEFENSE	G	RedZone	Pct. TDs	R/P	FG-AT	FM/Int/Dns/Otr	
1. Northwest Missouri	15	16-26	61.5	13	5/8	3-8	1/1/3/0
2. Missouri Western	12	23-36	63.9	17	12/5	6-12	2/3/2/0
3. Washburn	11	23-33	69.7	15	6/9	8-11	1/2/3/1
4. Missouri Southern	11	28-39	71.8	21	11/10	7-11	1/0/4/2
5. Truman	11	31-43	72.1	25	15/10	6-10	4/0/3/1
6. Central Missouri	11	24-32	75.0	19	11/8	5-6	1/2/2/2
7. Emporia State	11	39-48	81.2	34	23/11	5-8	1/3/2/0
8. Fort Hays State	11	36-44	81.8	26	18/8	10-13	3/1/1/0
9. Pittsburg State	12	39-47	83.0	30	19/11	9-12	0/1/4/0
10. Southwest Baptist	11	49-59	83.1	47	34/13	2-5	1/0/5/1

Intro

Players

Coaches

Opponents

Review

MIAA

Records

History

Washburn

2006 MIAA FINAL STATS





- Intro
- Players
- Coaches
- Opponents
- Review
- MIAA
- Records
- History
- Washburn

2006 MIAA FINAL STATS

KICKOFF RETURNS	G	Ret	Yds	TD	Avg
1. Emporia State	11	38	886	0	23.3
2. Truman	11	37	846	0	22.9
Missouri Western	12	37	846	0	22.9
4. Pittsburg State	12	48	1043	1	21.7
5. Washburn	11	34	723	0	21.3
6. Northwest Missouri	15	28	591	0	21.1
7. Fort Hays State	11	44	896	1	20.4
8. Central Missouri	11	42	807	0	19.2
9. Missouri Southern	11	35	672	0	19.2
10. Southwest Baptist	11	56	965	0	17.2

PUNT RETURNS	G	Ret	Yds	TD	Avg
1. Pittsburg State	12	20	342	0	17.1
2. Emporia State	11	22	285	1	13.0
3. Missouri Western	12	30	328	2	10.9
4. Central Missouri	11	25	265	3	10.6
5. Northwest Missouri	15	44	420	2	9.5
6. Washburn	11	29	257	0	8.9
7. Missouri Southern	11	10	81	1	8.1
8. Fort Hays State	11	13	80	0	6.2
9. Truman	11	23	106	0	4.6
10. Southwest Baptist	11	13	40	0	3.1

FIRST DOWNS	G	Rush	Pass	Pen	Total
1. Northwest Missouri	15	149	154	18	321
2. Pittsburg State	12	149	102	11	262
3. Truman	11	108	99	21	228
4. Central Missouri	11	73	135	17	225
5. Southwest Baptist	11	81	106	21	208
6. Missouri Western	12	100	88	13	201
Emporia State	11	92	94	15	201
8. Missouri Southern	11	73	112	11	196
9. Washburn	11	82	72	11	165
10. Fort Hays State	11	80	63	15	158

OPPONENT 1ST DOWNS	G	Rush	Pass	Pen	Total
1. Central Missouri	11	87	79	16	182
2. Washburn	11	66	105	12	183
3. Missouri Southern	11	70	101	13	184
4. Fort Hays State	11	88	89	10	187
5. Emporia State	11	91	88	12	191
6. Truman	11	89	90	17	196
7. Missouri Western	12	78	108	15	201
8. Northwest Missouri	15	81	111	24	216
9. Pittsburg State	12	113	113	21	247
10. Southwest Baptist	11	136	111	9	256

PENALTIES	G	No	Yds	Avg/G
1. Fort Hays State	11	41	350	31.8
2. Pittsburg State	12	60	495	41.2
3. Missouri Western	12	65	516	43.0
4. Missouri Southern	11	48	475	43.2
5. Southwest Baptist	11	67	479	43.5
6. Northwest Missouri	15	90	730	48.7
7. Truman	11	66	553	50.3
8. Central Missouri	11	63	583	53.0
9. Washburn	11	76	626	56.9
10. Emporia State	11	77	631	57.4

OPPONENT PENALTIES	G	No	Yds	Avg/G
1. Southwest Baptist	11	81	758	68.9
2. Truman	11	66	622	56.5
3. Central Missouri	11	70	599	54.5
4. Fort Hays State	11	64	573	52.1
5. Emporia State	11	65	568	51.6
6. Pittsburg State	12	70	536	44.7
7. Missouri Western	12	60	484	40.3
8. Northwest Missouri	15	86	585	39.0
9. Washburn	11	49	425	38.6
10. Missouri Southern	11	52	397	36.1

4TH-DN CONVERSIONS	G	Conv	Att	Pct
1. Northwest Missouri	15	10	15	66.7
2. Fort Hays State	11	23	38	60.5
3. Pittsburg State	12	6	10	60.0
4. Emporia State	11	11	19	57.9
5. Washburn	11	7	13	53.8
6. Truman	11	10	20	50.0
7. Southwest Baptist	11	7	17	41.2
8. Missouri Southern	11	8	22	36.4
9. Missouri Western	12	9	27	33.3
Central Missouri	11	4	12	33.3

OPP 4TH-DN CONVERT	G	Conv	Att	Pct
1. Washburn	11	8	26	30.8
2. Northwest Missouri	15	10	32	31.2
3. Southwest Baptist	11	5	14	35.7
4. Pittsburg State	12	11	27	40.7
5. Truman	11	8	19	42.1
6. Missouri Western	12	9	19	47.4
7. Missouri Southern	11	19	32	59.4
8. Fort Hays State	11	10	16	62.5
Central Missouri	11	15	24	62.5
10. Emporia State	11	14	21	66.7

3RD-DN CONVERT	G	Conv	Att	Pct
1. Pittsburg State	12	62	118	52.5
2. Northwest Missouri	15	89	188	47.3
3. Missouri Southern	11	66	146	45.2
4. Central Missouri	11	47	119	39.5
5. Southwest Baptist	11	58	148	39.2
6. Emporia State	11	56	145	38.6
7. Truman	11	59	155	38.1
8. Missouri Western	12	57	157	36.3
9. Washburn	11	50	141	35.5
10. Fort Hays State	11	46	168	27.4

OPP 3RD-DN CONVERT	G	Conv	Att	Pct
1. Central Missouri	11	44	152	28.9
2. Emporia State	11	43	136	31.6
3. Northwest Missouri	15	66	200	33.0
4. Missouri Southern	11	46	138	33.3
5. Missouri Western	12	55	162	34.0
6. Washburn	11	57	158	36.1
7. Truman	11	54	148	36.5
8. Fort Hays State	11	47	122	38.5
9. Pittsburg State	12	71	167	42.5
10. Southwest Baptist	11	68	119	57.1

SACKS AGAINST	G	Sacks	Yards
1. Pittsburg State	12	16	96
Truman	11	16	103
3. Washburn	11	17	109
4. Northwest Missouri	15	19	115
Central Missouri	11	19	168
6. Missouri Western	12	22	147
Southwest Baptist	11	22	159
8. Emporia State	11	24	197
Missouri Southern	11	24	193
10. Fort Hays State	11	39	202

FIELD GOALS	G	Made	Att	Pct
1. Missouri Western	12	17	23	.739
2. Central Missouri	11	10	16	.625
3. Northwest Missouri	15	14	23	.609
4. Emporia State	11	9	16	.562
5. Missouri Southern	11	5	9	.556
6. Pittsburg State	12	7	13	.538
Southwest Baptist	11	7	13	.538
8. Truman	11	8	15	.533
9. Fort Hays State	11	6	12	.500
10. Washburn	11	4	10	.400

PAT KICKING	G	Made	Att	Pct
1. Pittsburg State	12	70	70	1.000
Missouri Southern	11	33	33	1.000
Fort Hays State	11	15	15	1.000
4. Northwest Missouri	15	65	67	.970
5. Southwest Baptist	11	31	32	.969
6. Truman	11	30	31	.968
7. Emporia State	11	36	38	.947
8. Washburn	11	31	33	.939
9. Central Missouri	11	43	47	.915
10. Missouri Western	12	32	35	.914

TIME OF POSSESSION	G	Total Time	Avg/G
1. Fort Hays State	11	358:13	32:33
2. Missouri Southern	11	357:50	32:31
3. Northwest Missouri	15	469:31	31:18
4. Emporia State	11	340:09	30:55
5. Missouri Western	12	364:50	30:24
6. Southwest Baptist	11	317:14	28:50
7. Central Missouri	11	317:01	28:49
8. Washburn	11	314:14	28:34
9. Truman	11	313:49	28:31
10. Pittsburg State	12	333:39	27:48



The Ichabod defense was second in the MIAA and 30th in the nation in scoring defense allowing 16.4 points per game.





Individuals must have played in 75 percent of teams games

RUSHING	Team	CI	G	Att	Yds	Avg	TD	Long	Yds/G
1. Race, Germaine	PSU	SR	12	310	1944	6.3	31	62	162.0
2. Omon, Xavier	NWMSU	JR	13	343	1518	4.4	22	33	116.8
3. White, Jeremiah	MWSU	SR	12	238	1172	4.9	9	43	97.7
4. Caldwell, Will	UCM	SR	9	118	687	5.8	7	37	76.3
5. Ko, Seville	ESU	SO	11	171	798	4.7	5	48	72.5
6. Hickel, Jordan	FHSU	JR	11	203	681	3.4	6	19	61.9
7. Ticich, Matt	TSU	SO	11	167	678	4.1	9	41	61.6
8. Newman, Ronnell	MSSU	SO	11	131	618	4.7	5	36	56.2
9. Nicholson, Moine	SBU	SR	9	117	487	4.2	4	18	54.1
10. Burns, Jamison	MWSU	SR	12	94	614	6.5	8	97	51.2

PASSING/GAME	Team	CI	G	Att	Cmp	Int	Pct.	Yds	TD	Avg/G
1. Korrodi, Toby	UCM	SR	11	325	211	5	64.9	2797	29	254.3
2. Hinspeter, Adam	MSSU	SO	11	374	248	11	66.3	2527	15	229.7
3. Mathews, Josh	NWMSU	JR	15	381	251	9	65.9	3336	23	222.4
4. Ticich, Matt	TSU	SO	11	340	170	9	50.0	2085	15	189.5
5. Clardy, Robert	SBU	SR	10	204	131	8	64.2	1497	11	149.7
6. Landess, Matt	MWSU	SR	10	216	107	10	49.5	1396	8	139.6
7. Purkeypille, Ben	ESU	SO	11	234	122	8	52.1	1525	17	138.6
8. Waters, Geno	PSU	FR	11	129	86	7	66.7	1379	14	125.4
9. Jackson, Shane	FHSU	JR	11	238	131	12	55.0	1266	6	115.1
10. McCoy, John	SBU	SO	11	168	88	11	52.4	1152	8	104.7

TOTAL OFFENSE	Team	CI	G	Rush	Pass	Plays	Total	Yds/G
1. Ticich, Matt	TSU	SO	11	678	2085	507	2763	251.2
2. Korrodi, Toby	UCM	SR	11	-118	2797	355	2679	243.5
3. Hinspeter, Adam	MSSU	SO	11	-36	2527	446	2491	226.5
4. Mathews, Josh	NWMSU	JR	15	-63	3336	413	3273	218.2
5. Clardy, Robert	SBU	SR	10	264	1497	285	1761	176.1
6. Landess, Matt	MWSU	SR	10	242	1396	284	1638	163.8
7. Race, Germaine	PSU	SR	12	1944	0	310	1944	162.0
8. Waters, Geno	PSU	FR	11	55	1379	174	1434	130.4
9. Purkeypille, Ben	ESU	SO	11	-166	1525	259	1359	123.5
10. Jackson, Shane	FHSU	JR	11	56	1266	315	1322	120.2

RECEPTIONS/GAME	Team	CI	G	Rec	Yds	TD	Long	Avg/C	Rec/G
1. Bado, Colin	MSSU	JR	11	88	953	4	40	10.8	8.00
2. Smart, Nick	SBU	JR	10	56	860	7	57	15.4	5.60
3. Wright, Kendall	NWMSU	SO	15	83	1151	5	83	13.9	5.53
4. Woodson, Robert	SBU	SR	10	46	600	7	57	13.0	4.60
5. Snyder, John Luke	FHSU	SR	11	50	644	5	56	12.9	4.55
6. Brooks, Jarrett	MWSU	SR	11	49	807	9	51	16.5	4.45
Norman, Isaac	MSSU	FR	11	49	595	5	64	12.1	4.45
8. Jacobsen, Matt	UCM	SR	10	44	647	6	46	14.7	4.40
9. Maxwell, Ted	UCM	SR	11	42	479	4	47	11.4	3.82
10. Falkner, E.J.	NWMSU	JR	15	56	691	3	73	12.3	3.73

RECEIVE YDS/GAME	Team	CI	G	Rec	Yds	TD	Long	Avg/C	Yds/G
1. Bado, Colin	MSSU	JR	11	88	953	4	40	10.8	86.6
2. Smart, Nick	SBU	JR	10	56	860	7	57	15.4	86.0
3. Pray, Bryan	PSU	SR	12	40	930	8	99	23.2	77.5
4. Wright, Kendall	NWMSU	SO	15	83	1151	5	83	13.9	76.7
5. Brooks, Jarrett	MWSU	SR	11	49	807	9	51	16.5	73.4
6. Jacobsen, Matt	UCM	SR	10	44	647	6	46	14.7	64.7
7. Sissom, Sam	WU	SR	11	39	674	4	74	17.3	61.3
8. Woodson, Robert	SBU	SR	10	46	600	7	57	13.0	60.0
9. Snyder, John Luke	FHSU	SR	11	50	644	5	56	12.9	58.5
10. Norman, Isaac	MSSU	FR	11	49	595	5	64	12.1	54.1

ALL PURPOSE	Team	CI	G	Rush	Rcv	PR	KR	Yds	Avg/G
1. Race, Germaine	PSU	SR	12	1944	57	0	0	2001	166.8
2. Brooks, Jarrett	MWSU	SR	11	34	807	238	537	1616	146.9
3. Hulings, Ryan	ESU	SR	11	91	523	229	742	1585	144.1
4. Pray, Bryan	PSU	SR	12	85	930	0	676	1691	140.9
5. Omon, Xavier	NWMSU	JR	13	1518	172	0	0	1690	130.0
6. White, Jeremiah	MWSU	SR	12	1172	369	0	0	1541	128.4
7. Wright, Kendall	NWMSU	SO	15	38	1151	341	219	1749	116.6
8. Bado, Colin	MSSU	JR	11	50	953	51	162	1216	110.5
9. Caldwell, Will	UCM	SR	9	687	164	0	37	888	98.7
10. Ko, Seville	ESU	SO	11	798	234	0	0	1032	93.8

INTERCEPTIONS	Team	CI	G	Int	Yds	TD	Long	Int/G
1. Terrell, Fletcher	WU	SR	11	5	30	0	17	0.45
2. Lovett, C.J.	FHSU	FR	11	4	48	0	30	0.36
Williams, Cary	WU	JR	11	4	10	0	10	0.36
4. Shelton, Lester	SBU	JR	10	3	50	0	28	0.30
5. Ricketts, Kendall	UCM	JR	11	3	88	1	59	0.27
Richter, Jake	ESU	JR	11	3	26	0	18	0.27
Manga, Moses	MSSU	SR	11	3	25	0	26	0.27
8. Tisdale, Geoff	PSU	JR	12	3	91	0	44	0.25
Schoonover, Jacob	MWSU	JR	12	3	37	0	25	0.25
10. Dellasega, Nick	PSU	JR	9	2	10	0	10	0.22

PASS EFFICIENCY	Team	CI	G	Att	Cmp	Int	Pct.	Yds	TD	Eff.
1. Waters, Geno	PSU	FR	11	129	86	7	66.7	1379	14	181.4
2. Korrodi, Toby	UCM	SR	11	325	211	5	64.9	2797	29	163.6
3. Mathews, Josh	NWMSU	JR	15	381	251	9	65.9	3336	23	154.6
4. Clardy, Robert	SBU	SR	10	204	131	8	64.2	1497	11	135.8
5. Hinspeter, Adam	MSSU	SO	11	374	248	11	66.3	2527	15	130.4
6. Purkeypille, Ben	ESU	SO	11	234	122	8	52.1	1525	17	124.0
7. McCoy, John	SBU	SO	11	168	88	11	52.4	1152	8	112.6
8. Ticich, Matt	TSU	SO	11	340	170	9	50.0	2085	15	110.8
9. Landess, Matt	MWSU	SR	10	216	107	10	49.5	1396	8	106.8
10. Jackson, Shane	FHSU	JR	11	238	131	12	55.0	1266	6	98.0

PUNT RETURN AVG	Team	CI	G	Ret	Yds	TD	Long	Avg
1. Kush, Harrison	PSU	SO	11	19	325	0	75	17.1
2. Hulings, Ryan	ESU	SR	11	17	229	0	48	13.5
3. Jacobsen, Matt	UCM	SR	10	12	147	1	46	12.2
4. Brooks, Jarrett	MWSU	SR	11	23	238	1	49	10.3
5. Wright, Kendall	NWMSU	SO	15	36	341	1	68	9.5
6. Sissom, Sam	WU	SR	11	23	200	0	36	8.7
7. Zott, Trevor	FHSU	FR	11	11	71	0	17	6.5
8. Rodriguez, Derek	TSU	JR	10	14	67	0	11	4.8

KICK RETURN AVG	Team	CI	G	Ret	Yds	TD	Long	Avg
1. Brooks, Jarrett	MWSU	SR	11	19	537	0	85	28.3
2. Pray, Bryan	PSU	SR	12	25	676	1	85	27.0
3. Terry, Chandler	TSU	JR	11	19	492	0	58	25.9
4. Terrell, Fletcher	WU	SR	11	15	385	0	55	25.7
5. Hulings, Ryan	ESU	SR	11	33	742	0	69	22.5
6. Norman, Isaac	MSSU	FR	11	16	332	0	39	20.8
7. Zott, Trevor	FHSU	FR	11	28	556	0	32	19.9
8. Kush, Harrison	PSU	SO	11	13	256	0	30	19.7
9. Mason, Seth	UCM	FR	11	12	225	0	33	18.8
10. Hartzler, Reuban	SBU	SO	11	12	219	0	27	18.2



Aaron Neal was 28th in the MIAA in tackles and eighth in forced fumbles. He returned this interception 74 yards for a touchdown against Southwest Baptist.

- Intro
- Players
- Coaches
- Opponents
- Review
- MIAA
- Records
- History
- Washburn

2006 MIAA FINAL STATS





- Intro
- Players
- Coaches
- Opponents
- Review
- MIAA
- Records
- History
- Washburn

2006 MIAA FINAL STATS

PUNTING		Team	Cl	G	Punt	Yds	Long	Avg
1.	Hanson, Jamie	MWSU	SO	12	39	1567	57	40.2
2.	Hawkins, Brandon	MSSU	SR	11	45	1649	51	36.6
3.	Torres, Johnny	ESU	SO	11	47	1702	80	36.2
4.	Bowers, Tim	SBU	SR	11	43	1548	52	36.0
5.	Masucci, Mickey	TSU	FR	11	51	1825	59	35.8
6.	Boswell, Ben	WU	SR	11	56	1974	70	35.2
7.	Elder, Tyler	FHSU	SO	10	47	1560	55	33.2

SCORING		Team	Cl	G	TD	XPT	FG	2XP	Pts	Pts/G
1.	Race, Germaine	PSU	SR	12	31	0	0	2	188	15.7
2.	Omon, Xavier	NWMSU	JR	13	24	0	0	0	144	11.1
3.	Alleman, Nathan	PSU	SR	12	0	70	7	0	91	7.6
4.	Frevert, Tommy	NWMSU	SO	15	0	65	14	0	107	7.1
5.	Strickler, Dustin	MWSU	FR	12	0	32	17	0	83	6.9
6.	Edwards, Jeff	ESU	SR	11	0	36	9	0	63	5.7
7.	Hearn, Trent	WU	SR	11	10	0	0	2	62	5.6
8.	Brooks, Jarrett	MWSU	SR	11	10	0	0	0	60	5.5
9.	White, Jeremiah	MWSU	SR	12	10	0	0	0	60	5.0
10.	Ticich, Matt	TSU	SO	11	9	0	0	0	54	4.9

SCORING (TDs)		Team	Cl	G	TD	Rush	Pass	Ret	PAT	Pts	Pts/G
1.	Race, Germaine	PSU	SR	12	31	31	0	0	1	188	15.7
2.	Omon, Xavier	NWMSU	JR	13	24	22	2	0	0	144	11.1
3.	Hearn, Trent	WU	SR	11	10	9	1	0	1	62	5.6
4.	Brooks, Jarrett	MWSU	SR	11	10	0	9	1	0	60	5.5
5.	White, Jeremiah	MWSU	SR	12	10	9	1	0	0	60	5.0
6.	Ticich, Matt	TSU	SO	11	9	9	0	0	0	54	4.9
7.	Woodson, Robert	SBU	SR	10	8	1	7	0	0	48	4.8
8.	Caldwell, Will	UCM	SR	9	7	7	0	0	0	42	4.7
9.	Pray, Bryan	PSU	SR	12	9	0	8	1	0	54	4.5
10.	Jacobsen, Matt	UCM	SR	10	7	0	6	1	1	44	4.4

SCORING (KICK)		Team	Cl	G	PATs	FGs	Pts	Pts/G
1.	Alleman, Nathan	PSU	SR	12	70-70	7-13	91	7.6
2.	Frevert, Tommy	NWMSU	SO	15	65-67	14-23	107	7.1
3.	Strickler, Dustin	MWSU	FR	12	32-35	17-23	83	6.9
4.	Edwards, Jeff	ESU	SR	11	36-37	9-16	63	5.7
5.	Masucci, Mickey	TSU	FR	11	30-31	8-15	54	4.9
6.	Smith, Ryan	SBU	SR	11	31-32	7-13	52	4.7
7.	Malette, Brian	MSSU	SO	11	33-33	5-9	48	4.4
8.	Sabel, Connor	WU	SR	11	31-33	4-10	43	3.9
9.	Barr, Justin	FHSU	JR	11	15-15	6-12	33	3.0

PAT KICKING PCT		Team	Cl	G	Made	Att	Pct.
1.	Alleman, Nathan	PSU	SR	12	70	70	100.0
	Malette, Brian	MSSU	SO	11	33	33	100.0
	Barr, Justin	FHSU	JR	11	15	15	100.0
4.	Edwards, Jeff	ESU	SR	11	36	37	97.3
5.	Frevert, Tommy	NWMSU	SO	15	65	67	97.0
6.	Smith, Ryan	SBU	SR	11	31	32	96.9
7.	Masucci, Mickey	TSU	FR	11	30	31	96.8
8.	Sabel, Connor	WU	SR	11	31	33	93.9
9.	Strickler, Dustin	MWSU	FR	12	32	35	91.4

FIELD GOALS		Team	Cl	G	FG	FGA	Pct.	FG/G
1.	Strickler, Dustin	MWSU	FR	12	17	23	73.9	1.42
2.	Frevert, Tommy	NWMSU	SO	15	14	23	60.9	0.93
3.	Edwards, Jeff	ESU	SR	11	9	16	56.2	0.82
4.	Masucci, Mickey	TSU	FR	11	8	15	53.3	0.73
5.	Smith, Ryan	SBU	SR	11	7	13	53.8	0.64
6.	Alleman, Nathan	PSU	SR	12	7	13	53.8	0.58
7.	Barr, Justin	FHSU	JR	11	6	12	50.0	0.55
8.	Malette, Brian	MSSU	SO	11	5	9	55.6	0.45
9.	Sabel, Connor	WU	SR	11	4	10	40.0	0.36

FIELD GOAL PCT		Team	Cl	G	FG	FGA	Long	Pct.
1.	Strickler, Dustin	MWSU	FR	12	17	23	42	73.9
2.	Frevert, Tommy	NWMSU	SO	15	14	23	41	60.9
3.	Edwards, Jeff	ESU	SR	11	9	16	45	56.2
4.	Alleman, Nathan	PSU	SR	12	7	13	47	53.8
	Smith, Ryan	SBU	SR	11	7	13	42	53.8
6.	Masucci, Mickey	TSU	FR	11	8	15	45	53.3

TACKLES		Team	Cl	G	Pos	Solo	Ast	Total	Avg/G	Sack
1.	Watkins, Zach	WU	FR	11	LB	44	56	100	9.1	1.5
2.	Northern, Jason	PSU	JR	12	LB	61	47	108	9.0	1.5
3.	Ricketts, Kendall	UCM	JR	11		39	56	95	8.6	0.0
4.	Richter, Jake	ESU	JR	11		49	34	83	7.5	0.0
	Washington, Rodrick	UCM	SR	11	LB	37	46	83	7.5	1.0
6.	Fisher, John Matthew	MWSU	SR	12	LB	48	36	84	7.0	1.0
	Schumpert, Jarred	SBU	SO	11		40	37	77	7.0	3.0
	Mai, Hoang	FHSU	SR	11	LB	39	38	77	7.0	2.0
9.	Burrows, Dontrallius	SBU	JR	11		40	36	76	6.9	0.0
10.	Cooper, Jesse	TSU	JR	11	DB	39	34	73	6.6	2.0
15.	Tetuan, Jarod	WU	JR	11	DB	38	28	66	6.0	0.0
21.	Lewis, Trey	WU	SR	11	DT	26	36	62	5.6	4.0
24.	Neal, Aaron	WU	SR	11	LB	32	28	60	5.5	3.5
41.	Ringwood, Bruce	WU	JR	11	LB	29	24	53	4.8	2.5
50.	Krajicek, Michael	WU	FR	11	LB	21	26	47	4.3	0.5

SACKS		Team	Cl	G	Pos	Solo	Ast	Yds	Total	Avg/G
1.	Martin, David	SBU	SR	10		7	1	51	7.5	0.75
2.	Douglas, Leon	MWSU	SR	12	DL	5	3	70	6.5	0.54
3.	Waters, Ryan	NWMSU	SR	15	DE	6	3	55	7.5	0.50
	Rutledge, Devin	MSSU	SR	11	DE	5	1	33	5.5	0.50
	Meredith, Ryan	PSU	SR	12		5	2	15	6.0	0.50
6.	Paddock, Sean	NWMSU	FR	15	DE	5	3	46	6.5	0.43
	Flynn, Dallas	NWMSU	JR	15	DE	6	1	41	6.5	0.43
8.	Cobbins, Michael	MWSU	SR	12	DL	3	3	22	4.5	0.38
9.	Reddick, Darryl	TSU	SR	11	LB	4	0	36	4.0	0.36
	Lewis, Trey	WU	SR	11	DT	4	0	25	4.0	0.36

TACKLES FOR LOSS		Team	Cl	G	Pos	Solo	Ast	Yds	Total	Avg/G
1.	Martin, David	SBU	SR	10		10	6	64	13.0	1.30
2.	Spry, Ahmad	MWSU	SR	12	DL	11	7	61	14.5	1.21
3.	Rutledge, Devin	MSSU	SR	11	DE	9	7	50	12.5	1.14
4.	Cobbins, Michael	MWSU	SR	12	DL	9	9	53	13.5	1.12
5.	Flynn, Dallas	NWMSU	JR	15	DE	15	2	62	16.0	1.07
6.	Franklin, A.J.	ESU	JR	10		9	3	39	10.5	1.05
7.	Ringwood, Bruce	WU	JR	11	LB	10	3	35	11.5	1.05
8.	Douglas, Leon	MWSU	SR	12	DL	9	7	90	12.5	1.04
9.	Kaiser, Kyle	NWMSU	SR	15	DT	13	3	40	14.5	0.97
10.	Lawrence, Eric	WU	SO	11	DE	8	4	55	10.0	0.91

FUMBLES FORCED		Team	Cl	G	Num	Avg/G
1.	Schumpert, Jarred	SBU	SO	11	4	0.36
	Rutledge, Devin	MSSU	SR	11	4	0.36
3.	Martin, David	SBU	SR	10	3	0.30
4.	Berry, Johnny	MSSU	SR	11	3	0.27
	Hammers, Les	TSU	SO	11	3	0.27
6.	Swafford, Jared	ESU	SR	9	2	0.22
7.	Paddock, Sean	NWMSU	FR	15	3	0.20
8.	Whitaker, Andrew	SBU	FR	11	2	0.18
	Mayson, Josh	TSU	SR	11	2	0.18
	Neal, Aaron	WU	SR	11	2	0.18

FUMBLES RCVD		Team	Cl	G	Num	Avg/G
1.	Jordan, Courtney	TSU	SO	11	6	0.55
2.	Shepherd, Randy	UCM	FR	11	4	0.36
3.	Rutledge, Devin	MSSU	SR	11	3	0.27
	Watkins, Zach	WU	FR	11	3	0.27
5.	McDowell, Junis	ESU	JR	9	2	0.22
6.	Kaiser, Kyle	NWMSU	SR	15	3	0.20
7.	Terry, Chandler	TSU	JR	11	2	0.18
	Cooper, Jesse	TSU	JR	11	2	0.18
	Demicoli, Matt	ESU	SR	11	2	0.18
	Stigers, Tyron	SBU	SO	11	2	0.18

PASSES DEFENDED		Team	Cl	G	Brup	Int	Total	Avg/G
1.	Rutledge, Devin	MSSU	SR	11	13	0	13	1.18
2.	Terrell, Fletcher	WU	SR	11	7	5	12	1.09
3.	Mayson, Josh	TSU	SR	11	9	1	10	0.91
	Manga, Moses	MSSU	SR	11	7	3	10	0.91
5.	Williams, Cary	WU	JR	11	5	4	9	0.82
6.	Shelton, Lester	SBU	JR	10	5	3	8	0.80
7.	Tisdale, Geoff	PSU	JR	12	6	3	9	0.75
8.	Augustin, Ben	MSSU	SR	11	8	0	8	0.73





- Intro
- Players
- Coaches
- Opponents
- Review
- MIAA
- Records
- History
- Washburn

ALL-TIME MIAA STANDINGS

1989	MIAA			Overall				
PSU	10	0	0	1.000	12	1	0	.923
NWMSU	8	2	0	.800	9	3	0	.750
SEMSU	7	3	0	.700	7	4	0	.636
MSSU	6	4	0	.600	6	4	0	.600
SBU	5	5	0	.500	5	5	0	.500
CMSU	5	5	0	.500	5	6	0	.455
MWSU	5	5	0	.500	5	6	0	.455
TSU	4	6	0	.400	4	7	0	.364
WU	3	7	0	.300	3	7	0	.300
UMR	1	9	0	.100	1	9	0	.100
LU	1	9	0	.100	1	10	0	.091

1990	MIAA			Overall				
PSU	9	0	0	1.000	12	1	0	.923
TSU	8	1	0	.889	9	2	0	.818
SEMSU	7	2	0	.778	7	3	0	.700
CMSU	5	4	0	.556	5	5	0	.500
MSSU	4	5	0	.444	4	5	0	.444
WU	4	5	0	.444	4	6	0	.400
SBU	4	5	0	.444	4	6	0	.400
NWMSU	2	7	0	.222	2	8	1	.227
MWSU	2	7	0	.222	2	8	0	.200
UMR	0	9	0	.000	0	10	0	.000

1991	MIAA			Overall				
PSU	8	0	1	.944	13	1	1	.900
MSSU	7	2	0	.778	8	3	0	.727
SBU	5	4	0	.556	7	4	0	.636
CMSU	5	4	0	.556	5	6	0	.455
TSU	5	4	0	.556	5	6	0	.455
ESU	4	5	0	.444	5	5	0	.500
NWMSU	4	5	0	.444	5	6	0	.455
UMR	3	5	1	.389	4	6	1	.409
MWSU	2	7	0	.222	4	7	0	.364
WU	1	8	0	.111	1	10	0	.091

1992	MIAA			Overall				
PSU	9	0	0	1.000	14	1	0	.933
TSU	7	2	0	.778	9	3	0	.750
ESU	6	3	0	.667	7	3	0	.700
CMSU	6	3	0	.667	6	4	0	.600
NWMSU	6	3	0	.667	6	5	0	.545
MWSU	4	5	0	.444	5	6	0	.455
MSSU	3	6	0	.333	4	6	0	.400
WU	2	7	0	.222	2	8	0	.200
SBU	1	8	0	.111	2	8	0	.200
UMR	1	8	0	.111	2	9	0	.182

1993	MIAA			Overall				
MSSU	9	0	0	1.000	9	1	1	.864
PSU	8	1	0	.889	8	3	0	.727
MWSU	6	2	1	.722	8	2	1	.773
CMSU	6	2	1	.722	7	2	1	.750
TSU	5	4	0	.556	6	5	0	.545
ESU	3	6	0	.333	3	7	0	.300
NWMSU	3	6	0	.333	3	8	0	.364
UMR	2	7	0	.222	3	7	0	.300
SBU	2	7	0	.222	2	9	0	.182
WU	0	9	0	.000	0	10	0	.000

1994	MIAA			Overall				
PSU	9	0	0	1.000	10	1	0	.909
TSU	7	2	0	.778	8	3	0	.727
MWSU	6	3	0	.667	8	3	0	.727
CMSU	6	3	0	.667	7	3	0	.700
MSSU	5	4	0	.556	5	5	0	.500
UMR	4	4	1	.500	5	5	1	.500
ESU	4	5	0	.444	5	5	0	.500
WU	2	7	0	.222	2	8	0	.200
SBU	1	7	1	.167	1	8	1	.150
NWMSU	0	9	0	.000	0	11	0	.000

1995	MIAA			Overall				
PSU	9	0	0	1.000	12	1	1	.893
MWSU	6	3	0	.667	7	3	1	.682
TSU	6	3	0	.667	6	5	0	.545
NWMSU	6	3	0	.667	6	5	0	.545
MSSU	5	4	0	.556	6	4	0	.600
ESU	4	5	0	.444	5	6	0	.455
WU	3	6	0	.333	4	6	0	.400
CMSU	3	6	0	.333	4	6	0	.400
SBU	2	7	0	.222	2	8	0	.200
UMR	1	8	0	.111	1	9	0	.100

1996	MIAA			Overall		
NWMSU	8	1	.889	11	2	.846
PSU	8	1	.889	8	3	.727
TSU	7	2	.778	7	4	.636
MWSU	5	4	.556	7	4	.636
MSSU	5	4	.556	6	4	.600
ESU	5	4	.556	5	6	.455
WU	4	5	.444	4	6	.400
CMSU	2	7	.222	4	7	.364
UMR	1	8	.111	3	8	.273
SBU	0	9	.000	0	10	.000

1997	MIAA			Overall		
NWMSU	9	0	1.000	12	1	.923
PSU	8	1	.889	9	2	.818
MSSU	6	3	.667	7	3	.700
TSU	6	3	.667	6	4	.600
ESU	5	4	.556	7	4	.636
CMSU	4	5	.444	5	6	.455
MWSU	3	6	.333	5	6	.455
WU	2	7	.222	3	8	.273
UMR	2	7	.222	3	8	.273
SBU	0	9	.000	0	10	.000

1998	MIAA			Overall		
NWMSU	9	0	1.000	15	0	1.000
ESU	7	2	.778	9	2	.818
CMSU	6	3	.667	8	3	.727
PSU	6	3	.667	7	3	.700
TSU	6	3	.667	6	5	.545
MWSU	3	6	.333	5	6	.455
WU	3	6	.333	4	7	.364
MSSU	3	6	.333	3	7	.300
SBU	2	7	.222	3	8	.273
UMR	0	9	.000	0	11	.000

1999	MIAA			Overall		
NWMSU	9	0	1.000	14	1	.933
PSU	8	1	.889	10	2	.833
MWSU	6	3	.667	7	4	.636
CMSU	5	4	.556	7	4	.636
WU	4	5	.444	6	5	.545
ESU	4	5	.444	5	6	.455
TSU	4	5	.444	4	7	.364
MSSU	3	6	.333	5	6	.455
SBU	2	7	.222	2	9	.182
UMR	0	9	.000	0	11	.000

2000	MIAA			Overall		
NWMSU	9	0	1.000	11	1	.917
MWSU	8	1	.889	8	4	.667
PSU	7	2	.778	9	3	.750
CMSU	5	4	.556	7	4	.636
ESU	5	4	.556	6	5	.556
TSU	5	4	.556	6	5	.556
WU	3	6	.333	5	6	.455
MSSU	2	7	.222	2	9	.182
SBU	1	8	.111	2	9	.182
UMR	0	9	.000	2	9	.182

2001	MIAA			Overall		
PSU	8	1	.889	11	2	.846
CMSU	7	2	.778	10	2	.833
TSU	6	3	.667	8	3	.727
MWSU	6	3	.667	8	3	.727
NWMSU	6	3	.667	7	4	.636
SBU	4	5	.444	6	5	.545
ESU	3	6	.333	5	6	.455
MSSU	3	6	.333	4	6	.400
WU	2	7	.222	3	8	.273
UMR	0	9	.000	2	9	.182

2002	MIAA			Overall		
NWMSU	9	0	1.000	12	1	.923
CMSU	8	1	.889	10	2	.833
ESU	6	3	.667	9	3	.750
PSU	6	3	.667	8	3	.727
MWSU	4	5	.444	6	5	.545
TSU	4	5	.444	6	5	.545
MSSU	3	6	.333	5	6	.455
WU	3	6	.333	3	8	.273
SBU	2	7	.222	3	8	.273
UMR	0	9	.000	0	11	.000

2003	MIAA			Overall		
CMSU	7	2	.778	9	2	.818
ESU	7	2	.778	9	3	.750
MWSU	7	2	.778	9	3	.750
PSU	7	2	.778	9	3	.750
NWMSU	7	2	.778	8	3	.727
TSU	4	5	.444	4	7	.364
WU	3	6	.333	5	6	.455
SBU	2	7	.222	3	8	.273
MSSU	1	8	.111	1	10	.091
UMR	0	9	.000	0	11	.000

2004	MIAA			Overall		
PSU	9	0	1.000	14	1	.933
NWMSU	8	1	.889	11	2	.846
WU	6	3	.667	8	4	.667
CMSU	5	4	.556	7	4	.636
ESU	4	5	.444	5	6	.455
MSSU	4	5	.444	5	6	.455
MWSU	4	5	.444	5	6	.455
UMR	2	7	.222	3	8	.273
TSU	2	7	.222	2	9	.182
SBU	1	8	.111	2	9	.182

2005	MIAA			Overall		
WU	7	1	.875	9	3	.750
MWSU	6	2	.750	9	3	.750
NWMSU	6	2	.750	11	4	.733
PSU	6	2	.750	10	4	.714
CMSU	5	3	.625	7	3	.700
ESU	3	5	.375	4	6	.400
MSSU	2	6	.250	3	7	.300
SBU	1	7	.125	3	8	.273
TSU	0	8	.000	2	9	.182





- Intro
- Players
- Coaches
- Opponents
- Review
- MIAA
- Records
- History
- Washburn

2006	MIAA		Overall			
NWMSU	9	0	1,000	14	1	.933
PSU	7	2	.778	10	2	.833
MWSU	7	2	.778	9	3	.750
WU	6	3	.667	7	4	.636
TSU	6	3	.667	6	5	.545
MSSU	3	6	.333	5	6	.455
UCM	3	6	.333	5	6	.455
ESU	2	7	.222	3	8	.273
FHSU	1	8	.111	1	10	.091
SBU	1	8	.111	1	10	.091

Schools: CMSU=Central Missouri State; ESU=Emporia State; FHSU=Fort Hays State; LU=Lincoln; UMR=Missouri-Rolla; MSSU=Missouri Southern; MWSU=Missouri Western; NWMSU=Northwest Missouri State; PSU=Pittsburg State; SEMSU=Southeast Missouri State; SMSU= Southwest Missouri State; SBU= Southwest Baptist; TSU=Truman; WU=Washburn.



ALL-TIME MIAA STANDINGS / MIAA RECORD BOOK

TEAM RECORDS

(Records are for all games played)

SCORING

Most Points Scored

Game: 94 SMSU vs. SBU, 9-24-27
 Season: 837 Pittsburg St., 2004 (15 gms)

Highest Scoring Average

Season: 55.8 Pittsburg State, 2004 (837 pts. in 15 games)

Most Touchdowns Scored

Game: 15 SMSU vs. SBU, 9-24-27
 Season: 116 Pittsburg St., 2004 (15 gms.)

Most Conversions Made Kicking

Game: 13 PSU vs. UMR, 9-25-04
 Season: 109 Pittsburg St., 2004 (15 gms.)

Most 2-Point Conversions Made

Game: 5 ESU vs. UMR, 11-8-97
 Season: 13 Emporia State, 1997 (11 games)

Most Field Goals Made

Game: 6 UCM vs. SEMSU, 11-2-85
 Season: 20 Emporia State, 2004 (11 games)

Most Defensive Extra Points Attempted

Season: 2 MSSU 1996 & 1997

Most Defensive Extra Points Made

Season: 1 Five times, most recently by PSU, 2004

Most Safeties

Game: 3 ESU vs. UCM, 9-18-99
 Season: 5 UCM, 1999 (11g) & 2003 (11 g)

FIRST DOWNS

Most Total First Downs

Game: 37 PSU vs. SBU, 9-18-04
 Season: 429 Pittsburg State, 2004 (15 games)

Most First Downs Rushing

Game: 29 UMR vs. LU, 10-25-86
 Season: 254 Pittsburg State, 2004 (15 games)

Most First Downs Passing

Game: 25 ESU vs. NWMSU, 11-7-92
 Season: 186 Northwest Mo. State, 2002 (13 games)

TOTAL OFFENSE

Most Total Offensive Plays

Game: 99 NWMSU vs. LU, 11-5-77; TSU vs. Southwest Missouri State, 10-5-85; UMR vs. MWSU, 11-15-03
 Season: 1,077 Northwest Missouri State, 1999 (15 games)

Most Yards Total Offense

Game: 809 PSU vs. UMR, 9-25-04
 Season: 8976 Pittsburg State, 2004 (15g)

RUSHING

Most Rushing Attempts

Game: 87 PSU vs. UCM, 10-14-89
 Season: 941 Pittsburg St., 1991 (15 games)

Most Yards Gained Rushing

Game: 627 NWMSU vs. ESU, 11-7-92
 Season: 5320 Pittsburg State, 2004 (15 g)

Highest Average Per Carry (min. 25/game)

Game: 12.2 PSU vs. WU, 10-2-04 (44-538 yards)
 Season: 7.3 Pittsburg State, 2004 (730-5320 yards)

Most Touchdowns Rushing

Game: 9 WU vs. Lincoln (Mo.), 9-9-00; PSU vs. Southwestern Assemblies of God (Texas), 8-25-01
 Season: 68 Pittsburg State, 2004 (15 games)

PASSING

Most Pass Attempts

Game: 76 ESU vs. FHSU, 9-2-95; UMR vs. MWSU, 11-15-03
 Season: 623 Emporia State, 1995 (11 games)

Highest Average Per Attempt

Season: 10.69 Pittsburg State, 2004 (342-3656 yards)

Most Pass Completions

Game: 47 UMR vs. MWSU, 11-15-03
 Season: 344 Northwest Mo. State, 2002 (13 games)

Highest Average Per Completion

Season: 21.2 Northwest Mo. State, 1992 (35-743 yards)

Highest Completion Percentage

Season: 71.3 Central Missouri, 2005 (196-of-275, 2298 yds.)

Most Yards Gained Passing

Game: 514 ESU vs. UMR, 10-7-95
 Season: 4197 Northwest Mo. State, 2002 (13 games)

Most Touchdowns Passing

Game: 7 PSU vs. Oklahoma Panhandle State, 9-9-06
 Season: 45 Pittsburg State, 2004 (15 games)

PUNTING

Most Punts

Game: 14 SBU vs. UCM, 11-9-96; SBU vs. PSU, 10-11-97
 Season: 98 Lincoln, 1981 (11 games)

Highest Punting Average

Season: 45.7 Southwest Mo. St., 1965 (49-2240 yds.)

PUNT RETURNS

Most Punt Returns

Game: 11 UCM vs. UMR, 10-22-83
 Season: 63 Pittsburg State, 1995 (14 games)

Highest Average Punt Return (min. 2/game)

Season: 20.3 Northwest Missouri State, 1966 (21-426 yards)

Most Punt Returns for Touchdowns

Game: 2 Four times, most recently: UCM vs. TSU, 9-17-05
 Season: 4 Central Missouri, 2000 (11 g), 2005 (10 g)

KICKOFF RETURNS

Most Kickoff Returns

Game: 12 SBU vs. MWSU, 10-5-96; SBU vs. TSU, 9-16-00; TSU vs. PSU, 9-11-04
 Season: 72 Southwest Baptist, 2000 (11 games)

Highest Average Kickoff Return (min. 3/game)

Season: 25.3 Northwest Missouri St., 2001 (35-887 yds.)

Most Kickoff Returns for Touchdowns

Game: 2 TSU vs. PSU, 11-2-02
 Season: 2 Eight times, most recently: Washburn, 2005 (11 games)

FUMBLES

Most Fumbles

Game: 11 UMR vs. NWMSU, 10-29-55; SBU vs. MSSU, 9-30-00
 Season: 54 Northwest Mo. State, 1988 (11 games)

Most Fumbles Lost

Game: 8 SBU vs. MSSU, 9-30-00
 Season: 34 Southwest Baptist, 2000 (11 games)

Fewest Fumbles

Season: 7 Truman, 1997 (10 games)

Fewest Fumbles Lost

Season: 3 Truman, 1997 (10 games)

PENALTIES

Most Penalties

Game: 19 six times, most recently: UCM vs. Quincy (Ill.), 8-28-99
 Season: 136 Northwest Missouri State, 2004 (13 games)

Most Yards Penalized

Game: 185 UCM vs. Eastern Illinois, 10-4-69
 Season: 1146 Northwest Missouri State, 2004 (13 games)

Fewest Penalties

Game: 0 Several Times
 Season: 36 Missouri-Rolla, 1990 (10 games)

Fewest Yards Penalized

Game: 0 Several Times
 Season: 278 Missouri-Rolla, 1964 (9 games)

TOTAL DEFENSE

Most Plays by an Opponent

Game: 99 LU vs. NWMSU, 11-5-77; MWSU vs. UMR, 11-15-03
 Season: 1,054 Northwest Missouri State, 2005 (15 games)

Fewest Total Yards Allowed

Game: 10 PSU vs. Bacone (Okla.), 9-8-01 (-38 rush, 48 pass)
 Season: 1715 Missouri-Rolla, 1949 (925 rush, 790 pass)

Fewest First Downs Allowed

Game: 1 PSU vs. WU, 10-28-89 (1 rushing, 0 passing, 0 penalty)
 Season: 99 Missouri-Rolla, 1956 (61 rushing, 32 passing, 6 penalty)

Most Opponent Fumbles Recovered

Game: 8 MSSU vs. SBU, 9-30-00
 Season: 23 UMR, 1978; MWSU 1997

Most Punts Blocked

Game: 3 SBU vs. NWMSU, 9-16-95
 Season: 7 Northwest Mo. State, 2007 (15 games)

Most Field Goals Blocked

Game: 2 PSU vs. Friends (Kan.), 9-7-91
 Season: 5 Northwest Mo. State, 1989





RUSHING DEFENSE

Fewest Rushing Attempts Allowed

Game: 11 TSU vs. Minnesota State-Mankato, 8-24-06
Season: 294 Missouri-Rolla, 1949 (8 games)

Fewest Rushing Yards Allowed

Game: -67 UCM vs. LU, 10-30-82
Season: 346 Missouri-Rolla, 1980 (10 games)

Fewest Rushing Touchdowns Allowed

Season: 1 Northwest Mo. State, 1931 (9 games)

Fewest Rushing First Downs Allowed

Game: 0 UCM vs. LU, 10-31-81; PSU vs. UCM, 11-16-91; PSU vs. Bacone (Okla.), 9-14-02
Season: 33 Missouri-Rolla, 1980 (10 games)

PASSING DEFENSE

Fewest Passing Attempts Allowed

Game: 1 UMR vs. NWMSU, 10-13-90
Season: 94 Missouri-Rolla, 1955 (9 games)

Fewest Passing Completions Allowed

Game: 0 five times, most recently: MWSU vs. PSU, 9-22-01
Season: 30 Missouri-Rolla, 1951 (8 games)

Fewest Passing Yards Allowed

Game: 0 five times, most recently: MWSU vs. PSU, 9-22-01
Season: 456 Missouri-Rolla, 1951 (8 games)

Fewest Passing Touchdowns Allowed

Season: 0 Northwest Mo. State, 1931 (9 games)

Fewest Passing First Downs Allowed

Game: 0 nine times, most recently: PSU vs. Oklahoma Panhandle State, 9-9-06
Season: 42 Northwest Mo. State, 1967 (9 games)

Lowest Completion Percentage Allowed

Season: 32.8 Missouri-Rolla, 1952 (38-116, 8 games)

INTERCEPTIONS

Most Interceptions

Game: 8 three times, most recently: SEMSU vs. UCM, 10-1-88

Season: 35 Missouri-Rolla, 1978 (11 games)

Most Interceptions Returned for Touchdowns

Game: 2 PSU vs. Bacone (Okla.), 9-8-01
Season: 4 UMR, 1969 (9 games), NWMSU 2000 (11 games), PSU 2001 (11 games), PSU 2002 (11 games)

SCORING DEFENSE

Fewest Points Allowed

Season: 6 Northwest Mo. State, 1931 (9 games)

Lowest Opponent Scoring Average

Season: 0.7 Northwest Mo. State, 1931 (9 games)

Most Shutouts

Season: 8 Northwest Mo. State, 1931 (9 games)

FREQUENCIES

Most Victories

Season: 15 Northwest Missouri State, 1998

Most Defeats

Season: 11 NWMSU, 1978 & '94; LU, 1976 & '81; UMR, 1998, '99, 2002, '03

Most 300-plus Rushing Games

Season: 12 Pittsburg State, 2004 (15 games)

Most 300-plus Passing Games

Season: 8 Emporia State, 1995 (11 games)

CONSECUTIVES

Most Consecutive Victories

27 Truman, 1931-35

Most Consecutive Games Without A Defeat

27 Truman, 1931-35 (27-0-0)

Most Consecutive Defeats

31 Missouri-Rolla, 2001-03

Most Consecutive Games Without Being Shutout

148 Pittsburg State, 9-2-89 to 11-17-01

Most Consecutive Shutouts Posted

7 Northwest Missouri State, 1931

Most Consecutive Games Without a Tie

300 Truman, 10-14-78 to present

Most Consecutive Conference Wins

41 Northwest Missouri State, 9-20-97 to 10-13-01

Most Conference Games Without a Defeat

41 Northwest Missouri State, 9-20-97 to 10-13-01

Most Consecutive Winning Seasons

18 Pittsburg State, 1989-present

Most Consecutive Games Scoring 40-plus Points

10 Pittsburg State, 8-26 to 10-30-04

Most Consecutive Games, 300-plus Rushing

9 Pittsburg State, 9-4 to 10-30-04

Most Consecutive Games, 300-plus Passing

7 Truman, 10-19-85 to 9-6-86

INDIVIDUAL RECORDS

SCORING

Most Points Scored

Game: 46 Brian Shay, ESU vs. UMR, 11-8-97
Season: 254 Ronald Moore, PSU, 1992
Career: 634 Germaine Race, PSU, 2003-06

Most Touchdowns Scored

Game: 7 Brian Shay, ESU vs. UMR, 11-8-97
Season: 41 Ronald Moore, PSU, 1992
Career: 109 Germaine Race, PSU, 2003-06

Most Point-After Kicks Attempted

Game: 13 Nathan Alleman, PSU vs. UMR, 9-25-04
Season: 112 Nathan Alleman, PSU, 2004
Career: 326 Nathan Alleman, PSU, 2003-06

Most Point-After Kicks Made

Game: 13 Nathan Alleman, PSU vs. UMR, 9-25-04
Season: 109 Nathan Alleman, PSU, 2004
Career: 314 Nathan Alleman, PSU, 2003-06

Most Consecutive Point-After Kicks Made

Season: 73 Luis Berlanga, NWMSU, 8-28 to 11-27-04
Career: 123 Nathan Alleman, PSU, 10-8-05 to 12-2-06

Most Two-Point Conversions Made

Game: 2 Jarett Vito, ESU vs. TSU, 11-4-95
Season: 4 Ronald Moore, PSU, 1992; Jarett Vito, ESU, 1995 & 1997; Brian Shay, ESU, 1996
Career: 10 Jarett Vito, ESU, 1995-98

Most Field Goals Attempted

Game: 6 Steve Huff, UCM vs. SEMSU, 11-2-85
Season: 27 David Purnell, NWMSU 1999
Career: 109 Mike Wood, SEMSU, 1974-77

Most Field Goals Made

Game: 6 Steve Huff, UCM vs. SEMSU, 11-2-85
Season: 20 Justin Gray, ESU 2004
Career: 64 Mike Wood, SEMSU, 1974-77

Highest Field Goal Percentage

Season (*min. 10 made*): 92.3 Eivind Listerud, UMR, 1993 (12-of-13)
Career (*min. 20 made*): 75.0 Daniel Chappell, PSU, 2001-02 (21-of-28)

Most Consecutive Field Goals Made

11 Josh Barcus, PSU 9-19-98 to 10-24-98

Most Points Scored by a Placekicker

Game: 19 Steve Huff, UCM vs. SEMSU, 11-2-85 (6 FG, 1 PAT)
Season: 144 David Purnell, NWMSU 1999 (27 FG, 69 PAT)
Career: 401 Nathan Alleman, PSU 2003-06 (29 FG, 314 PAT)

Most Defensive Extra Points Scored

Game: 1 seven times, most recently: Tyron Stigers, SBU vs. NWMSU, 11-11-06
Season: 1 seven times, most recently: Tyron Stigers, SBU vs. NWMSU, 11-11-06

RUSHING

Most Rushing Attempts

Game: 50 Chris Brooks, UCM vs. TSU, 11-11-89
Season: 356 Ronald Moore, PSU 1992
Career: 1015 Jarrett Anderson, TSU 1993-96

Most Yards Gained Rushing

Half: 226 Brian Shay, ESU vs. UCM, 11-16-96 (2nd)
Game: 379 Ronald Moore, PSU vs. Portland (Ore.) State, 12-5-92
Season: 2585 Ronald Moore, PSU 1992
Career: 6985 Germaine Race, PSU 2003-06

Highest Average Per Carry

Season: 9.0 Germaine Race, PSU 2004 (247 att.-2213 yards)

Career: 7.4 Germaine Race, PSU 2003-06 (941 att.-6985 yards)

Most Times Gaining 100-plus Yards Rushing

Season: 14 Ronald Moore, PSU, 1992 (15 games)
Career: 36 Germaine Race, PSU 2003-06 (52 games)

Most Yards by a Quarterback

Game: 286 Joseph Johnson, NWMSU vs. ESU, 11-7-92
Season: 1398 Neal Philpot, PSU 2004
Career: 4337 Neal Philpot, PSU, 2001-04

Most Touchdowns Rushing

Game: 7 Brian Shay, ESU vs. UMR, 11-8-97
Season: 39 Ronald Moore, PSU 1992
Career: 107 Germaine Race, PSU 2003-06

PASSING

Most Pass Attempts

Game: 76 Evan Gray, UMR vs. MWSU, 11-15-03
Season: 503 Chris Hegg, TSU, 1985
Career: 1304 Kasey Waterman, MWSU, 1998-2001

Most Pass Completions

Game: 47 Evan Gray, UMR vs. MWSU, 11-15-03
Season: 324 Josh Lamberson, NWMSU 2005
Career: 730 Kasey Waterman, MWSU, 1998-2001

Most Yards Gained Passing

Game: 479 Jake Czeschin, TSU vs. NWMSU, 10-23-04
Season: 4076 Chris Greisen, NWMSU 1998
Career: 10,025 Kasey Waterman, MWSU, 1998-2001

Most Touchdowns Passing

Game: 6 Jeff Phillips, UCM vs. LU, 10-24-87; Kasey Waterman, MWSU vs. UMR, 9-16-00; Jake Czeschin, TSU vs. UMR, 10-30-04
Season: 38 Chris Greisen, NWMSU 1998
Career: 98 Kasey Waterman, MWSU, 1998-2001

Highest Completion Percentage

Season (*min. 100 comp.*): 74.6 Toby Korrodi, UCM 2005 (179-of-240)
Career (*min. 200 comp.*): 69.0 Toby Korrodi, UCM 2005-06 (390-of-565)

Most Yards Gained Per Attempt

Season (*min. 100 att.*): 10.7 Jeff Moreland, PSU 1995 (170-1825 yards)
Career (*min. 200 att.*): 8.6 Neal Philpot, PSU, 2001-04 (678-5831 yds.)

Most Yards Gained Per Completion

Season (*min. 100 comp.*): 18.7 Matt Cook, MSSU, 1991 (141-2637 yards)
Career (*min. 200 comp.*): 18.4 Bill Foster, UCM, 1976-79 (271-4975 yds.)

Most Consecutive Pass Completions

One game: 18 Travis Miles, NWMSU vs. WU, 10-28-00
Multiple games: 23 Toby Korrodi, UCM, 10-14 to 10-21-06 (went 16-of-16 vs. SBU and completed first seven against MSSU)

Most Consecutive Attempts Without an Interception

247 Toby Korrodi, UCM, 10-29-05 to 10-21-06

Most Consecutive Games with a TD Pass

25 Matt Cook, MSSU, 1990-93

RECEIVING

Most Pass Receptions

Game: 21 Jarett Vito, ESU vs. TSU, 11-4-95
Season: 97 J.J. Richard, ESU, 2004; Andre Rector, NWMSU 2005
Career: 300 Andrew Blakley, TSU, 1999-2002

Most Yards Gained Receiving

Game: 254 Rod Smith, MSSU vs. SBU, 10-19-91
Season: 1495 Ronnie West, PSU 1991
Career: 4497 Jamaica Rector, NWMSU, 2001-04

Highest Average Per Reception

Season (*min. 40 rec.*): 24.0 Rod Smith, MSSU 1991 (60-1439 yards)
Career (*min. 80 rec.*): 20.5 Ronnie West, PSU, 1990-91 (123-2521 yards)

Most Touchdowns Receiving

Game: 4 Larry Shepard, UCM vs. Nebraska-Kearney,

Intro

Players

Coaches

Opponents

Review

MIAA

Records

History

Washburn

MIAA RECORD BOOK





- Intro
- Players
- Coaches
- Opponents
- Review
- MIAA
- Records
- History
- Washburn

MIAA RECORD BOOK

10-1-60; Eric Holm, TSU vs. LU, 11-8-80;
Rod Smith, MSSU vs. TSU, 10-2-93

Season: 16 Tony Miles, NWMSU 1998; Lester McCoy,
ESU 1999

Career: 38 Jamaica Rector, NWMSU, 2001-04

INTERCEPTIONS

Most Pass Interceptions

Game: 5 Gary Evans, TSU vs. UMR, 10-18-75; Bruce
Johnson, LU vs. Kentucky State, 10-5-74

Season: 14 Pierre Thomas, MWSU, 2003

Career: 29 Bill Grantham, UMR, 1977-80

Most Touchdowns on Interception Returns

Game: 1 Several Players

Season: 2 nine times, most recently:
Fletcher Terrell, WU 2005

Career: 4 Terek Wilson, PSU, 2000-03; Kendall Ricketts,
UCM, 2004-present

Most Consecutive Games with an Interception

8 Darin Nix, UMR, 11-6-93 to 10-8-94

TOTAL OFFENSE

Most Offensive Plays

Game: 85 Evan Gray, UMR vs. MWSU, 11-15-03

Season: 596 Nathan Emert, MSSU 2004

Career: 1509 Josh Chapman, MSSU, 1999-2002

Most Yards Total Offense

Game: 533 Josh Chapman, MSSU vs. WU, 9-28-02

Season: 4151 Chris Greisen, NWMSU, 1999

Career: 10,168 Neal Philpot, PSU, 2001-04

ALL-PURPOSE YARDS

Most All-Purpose Yards

Game: 469 Brian Shay, ESU vs. WU, 10-30-97

Season: 3400 Ronald Moore, PSU 1992

Career: 9301 Brian Shay, ESU, 1995-98

PUNTING

Most Punts

Game: 14 Aaron Hafner, SBU vs. UCM, 11-9-96
Javon Collins, SBU vs. PSU, 10-11-97

Season: 98 John Tassi, LU, 1981

Career: 298 Dustin Penn, UMR, 1998-2001

Highest Punting Average

Season (*min. 35 punts*):
45.95 Brian Moorman, PSU, 1997 (41-1883 yards)

Career (*min. 70 punts*):
43.97 Brian Moorman, PSU, 1995-98 (188-8267
yards)

PUNT RETURNS

Most Punt Returns

Game: 9 Craig Heath, UMR vs. Missouri Valley, 9-8-79;
Colon McNeal, WU vs. FHSU, 9-11-99

Season: 42 Michael Mundt, PSU, 1994; Chuckey Aiken,
PSU 1995

Career: 113 Kevin Nickerson, UCM 1998-2001

Highest Average Per Punt Return

Season (*min. 10 ret.*):
19.7 RoShawn Marshall, UCM 2005 (26-513 yds.)

Career (*min. 20 ret.*):
21.2 Gene Huffman, UMR, 1948-51 (29-804 yds.)

Most Touchdowns on Punt Returns

Game: 2 Kevin Nickerson, UCM vs. Quincy (Ill.),
9-9-00; RoShawn Marshall, UCM vs. TSU,
9-17-05

Season: 4 RoShawn Marshall, UCM, 2005

Career: 8 Kevin Nickerson, UCM, 1998-2001

KICKOFF RETURNS

Most Kickoff Returns

Game: 9 Joe Wingate, NWMSU vs. UMR, 10-17-70;
Elliot Jackson, UMR vs. PSU, 11-4-95

Season: 42 Bobby Yates, UCM, 1990

Career: 99 Joe Wingate, NWMSU, 1970-73

Highest Average Per Kickoff Return

Season (*min. 15 ret.*):
31.7 Karl Evans, MSSU, 1992 (18-571 yards)

Career (*min. 30 ret.*):
30.0 Karl Evans, MSSU, 1991-92 (32-959 yards)

Most Touchdowns on Kickoff Returns

Game: 2 Jason Douglas, TSU, 11-2-02

Season: 2 seven times, most recently:
Fletcher Terrell, WU 2005

Career: 3 Walter Rhone, UCM, 1969-72; Alfonso Pugh,
TSU 1999-2002; Delanie Walker, UCM,
2003-04

MISCELLANEOUS

Longest Field Goal

61 Mike Wood, SEMSU vs. LU, 11-15-75

Longest Punt

88 Mike Miletich, TSU vs. UCM, 10-22-88

Longest Pass Completion

99 Dennis Gile to Todd Devove, UCM vs. Minnesota-
Duluth, 12-1-01

Longest Rushing Play

97 Fred Tabron, SMSU vs. NWMSU, 11-14-70; Jamison
Burns, MWSU vs. MSSU, 10-14-06

Longest Interception Return

100 Bruce Johnson, LU vs. UMR, 11-23-72

Longest Punt Return

97 Frank Ricchi, UMR vs. NWMSU, 1949

Longest Kickoff Return

100 13 times, most recently:
Fletcher Terrell, WU vs. UCM, 9-10-05

Longest Fumble Return

100 Robert Spinks, MSSU vs. TSU, 10-2-04

SINGLE-GAME RUSHING

Player	Yds.	Att.	TDs
1. R. Moore, PSU vs. Portland St., 12-5-92379	37	5	
2. Brian Shay, ESU vs. WU, 10-5-96	361	39	5
3. Albert Bland, MSSU vs. WU, 10-29-94321	32	5	
4. Tyler Paul, ESU vs. TSU, 10-4-03	311	34	2
5. Dale Mills, TSU vs. UMR, 11-12-60	306	37	5
J. Anderson, TSU vs. ESU, 11-9-96	306	26	6

SINGLE-SEASON RUSHING

Player, School, Yr.	Yds.	Att.	TDs
1. Ronald Moore, PSU 1992	2585	356	39
2. Brian Shay, ESU 1998	2265	293	29
3. Germaine Race, PSU 2004	2213	247	26
4. Jarrett Anderson, TSU 1996	2140	321	27
5. Brian Shay, ESU 1996	2103	342	18

CAREER RUSHING

Player, School, Yrs.	Yds.	Att.	TDs
1. Germaine Race, PSU 2003-06	6985	941	107
2. Brian Shay, ESU 1995-98	6958	1007	81
3. Jarrett Anderson, TSU 1993-96	6313	1015	70
4. Ronald Moore, PSU 1989-92	5776	869	74
5. Xavier Omon, NWMSU 2004-pr	4736	899	55

SINGLE-GAME PASSING

Player	Yds.	Att.-C.	TDs
1. J. Czeschin, TSU vs. NWMSU, 10-23-04479	60-35	4	
2. J. McMenamin, NWMSU vs. UCM, 10-27-0147355-33	3	3	
E. Gray, UMR vs. MWSU, 11-15-03	473	76-47	2
4. P. Jelovic, ESU vs. TSU, 11-4-95	471	58-39	4
5. T. Hatfield, ESU vs. MSSU, 10-30-04	460	52-32	5

SINGLE-SEASON PASSING

Player, School, Yr.	Yds.	Att.-C.	TDs
1. Chris Greisen, NWMSU 1998	4076	451-280	38
2. Chris Hegg, TSU 1985	3782	503-284	32
3. Josh Lamberson, NWMSU 2005	3766	486-324	33
4. John McMenamin, NWMSU 2002	3583	491-296	28
5. Nathan Emert, MSSU 2004	3406	485-302	23

CAREER PASSING

Player, School, Yrs.	Yds.	TDs
1. Kasey Waterman, MWSU 1998-2001	10,025	98
2. Eric Howe, TSU 1998-2001	9097	70
3. Chris Greisen, NWMSU 1995-98	7446	66
4. Josh Lamberson, NWMSU 2002-05	7365	65
5. Paul Kaiser, UCM 1993-95, 1997	7233	58
10. Tyler Schuerman, WU 2000-04*	6525	53

SINGLE-GAME RECEIVING

Player	Yds.	Rec.	TDs
1. Rod Smith, MSSU vs. SBU, 10-19-91	254	8	3
2. Mike Berentes, TSU vs. SMSU, 11-7-70	248	10	2
3. Terren Adams, MWSU vs. WU, 11-16-91	238	11	3
4. Sam Sissom, WU vs. Colo. Mines, 8-27-05	231	7	3
5. Eddie Coates, UCM vs. E. Illinois, 10-4-69	228	10	1
Tom Newlin, SBU vs. UMR, 10-8-88	228	11	1

SINGLE-SEASON RECEIVING

Player, School, Yr.	Yds.	Rec.	TDs
1. Ronnie West, PSU 1991	1495	74	14
2. Rod Smith, MSSU 1991	1439	60	15
3. Steve Hansley, NWMSU 1984	1343	67	11
4. Tony Miles, NWMSU 1998	1306	85	16
5. Andre Rector, NWMSU 2005	1297	97	11

CAREER RECEIVING

Player, School, Yrs.	Yds.	TDs
1. Jamaica Rector, NWMSU 2001-04	4497	38
2. Tony Miles, NWMSU 1997-2000	3890	37
3. Andrew Blakley, TSU 1999-2002	3458	22
4. Sam Sissom, WU 2002-06*	3288	40
5. Lester McCoy, ESU 1997-2000	3234	33
7. Michael Dritein, WU 1992-95	3103	18

SINGLE-GAME TOTAL OFFENSE

Player	Total	Pass	Rush
1. J. Chapman, MSSU vs. WU, 9-28-02	533	337	196
2. J. Chapman, MSSU vs. UMR, 11-16-02	492	246	246
3. B. Landry, UMR vs. Colo. Mines, 9-4-04	485	449	36
4. J. McMenamin, NWMSU vs. UCM, 10-27-01475473	2		
5. J. Chapman, MSSU vs. UMR, 11-10-01	464	272	192
M. Cooper, MWSU vs. TSU, 11-16-02	464	387	77

SINGLE-SEASON TOTAL OFFENSE

Player, School, Yr.	Total	Pass	Rush
1. Chris Greisen, NWMSU 1998	4151	4076	75
2. Andy Majors, PSU 2005	4028	3065	963
3. Chris Hegg, TSU 1985	3782	3741	41
4. Josh Lamberson, NWMSU 2005	3748	3766	-18
5. Nathan Emert, MSSU 2004	3514	3406	108

CAREER TOTAL OFFENSE

Player, School, Yr.	Total	Pass	Rush
1. Neal Philpot, PSU 2001-04	10,168	5831	4337
2. Kasey Waterman, MWSU 1998-2001, 0,056	10,025	31	
3. Eric Howe, TSU 1998-2001	9040	9097	-57
4. Josh Chapman, MSSU 1999-2002	8801	5568	3233
5. Tyler Schuerman, WU 2000-04*	8315	6525	1790

SINGLE-GAME SCORING

Player	Points
1. Brian Shay, ESU vs. UMR, 11-8-97	46
2. Louis Stark, SMSU vs. SBU, 9-24-27	37
3. Jarrett Anderson, TSU vs. ESU, 11-9-96	36
4. Dale Mills, TSU vs. UMR, 11-12-60	34
5. Ronald Moore, PSU vs. North Dakota State, 11-28-92	32
Ronald Moore, PSU vs. Portland (Ore.) State, 12-5-92	32
Brian Shay, ESU vs. WU, 10-5-96	32

SINGLE-SEASON SCORING

Player, School, Yr.	Points
1. Ronald Moore, PSU 1992	254
2. Brian Shay, ESU 1997	198
Germaine Race, PSU 2005	198
4. Brian Shay, ESU 1998	176
5. Jarrett Anderson, TSU 1996	168

CAREER SCORING

Player, School, Yr.	Points
1. Germaine Race, PSU 2003-06	634
2. Brian Shay, ESU, 1995-98	544
3. Ronald Moore, PSU 1989-92	480
4. Jarrett Anderson, TSU 1993-96	446
5. Dale Mills, TSU 1957-60	407





About the MIAA

The Mid-America Intercollegiate Athletics Association, a 10-member conference of NCAA Division II institutions in Missouri and Kansas, was first organized in 1912 as the Missouri Intercollegiate Athletic Association.

Over the past 20 years, the league has undergone several changes, highlighted by increased participation in national championships.

The MIAA has gained the reputation of being one of the top NCAA Division II conferences in the nation. MIAA student-athletes have won 13 national team championships and more than 100 individual national titles.

The MIAA currently conducts conference championships in eight men's and eight women's sports. Men's championships include football, cross country, basketball, indoor and outdoor track and field, baseball, tennis, and golf. Women's champions are determined in volleyball, soccer, cross country, basketball, indoor and outdoor track and field, softball and tennis.

MIAA Commissioner Jim Johnson succeeded Ralph McFillen on July 1, 2007. Johnson spent two seasons as athletic director at Texas A&M-Commerce before

becoming the MIAA's third full-time commissioner.

Johnson spent nearly two years (2003-05) at what is now the University of Central Missouri as associate athletics director for development. While in Warrensburg, he also served as the institution's government relations director. Like his predecessor, Johnson has experience in the NCAA national office. He was in membership services from 1997-02, working as membership coordinator and Division II governance liaison.

Ralph McFillen, formerly of the Metro and Gulf South conferences, succeeded Ken B. Jones as commissioner of the MIAA in July 1997.

Matt Newbery, previously the assistant sports information director at Pittsburg State University, is assistant to the commissioner for media relations and in his 13th year with the MIAA.

Natasha Oakes, a former All-MIAA track performer at Emporia State University, was added as the third full-time staffer in July 2005 as assistant to the commissioner for compliance.

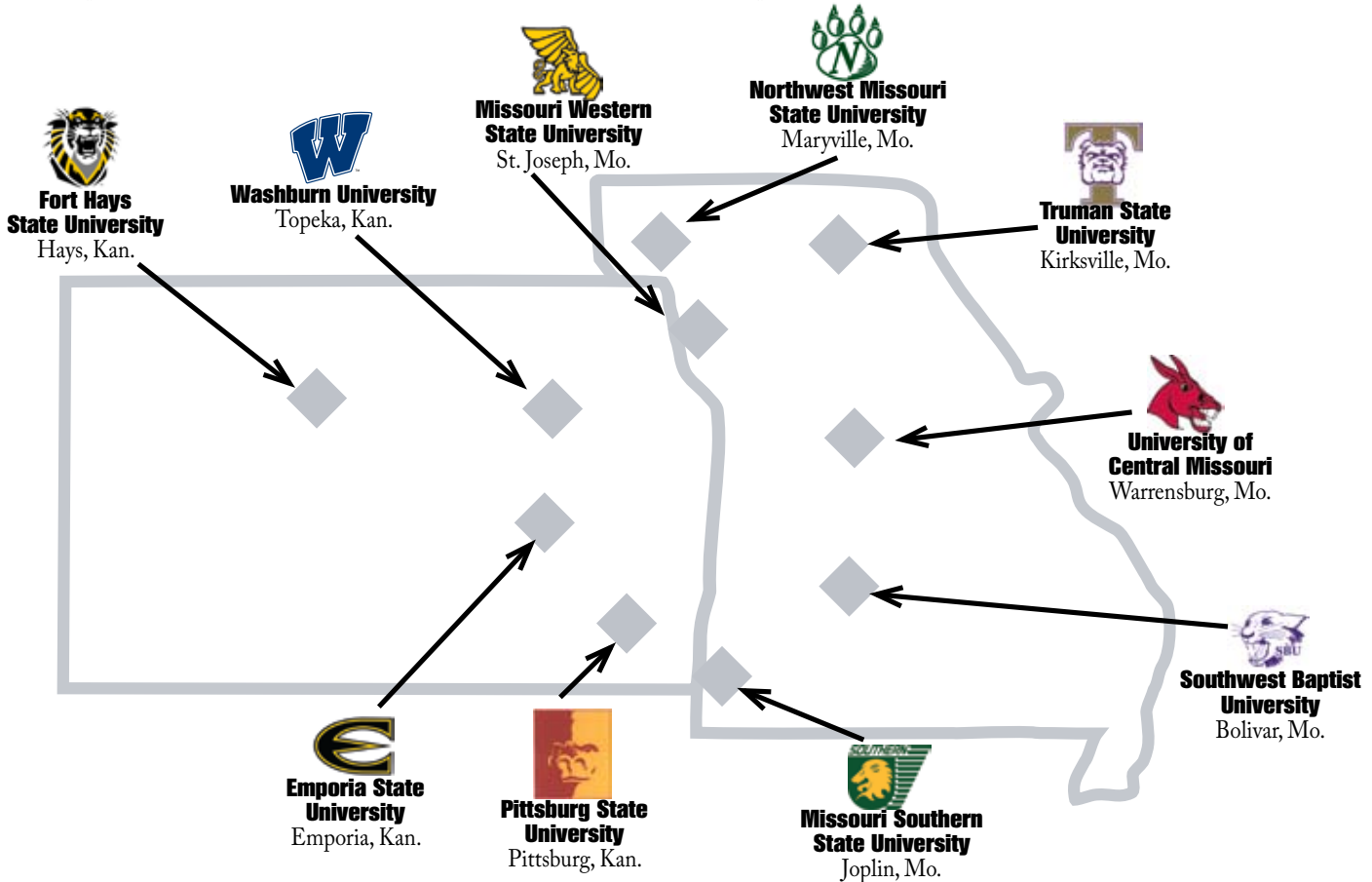

Mid-America Intercollegiate Athletics Association Member Directory



Baseball
Basketball M
Basketball W
Cross Country M
Cross Country W
Football
Golf M
Soccer W
Softball
Tennis M
Tennis W
Track and Field M
Track and Field W
Volleyball W

School	Baseball	Basketball M	Basketball W	Cross Country M	Cross Country W	Football	Golf M	Soccer W	Softball	Tennis M	Tennis W	Track and Field M	Track and Field W	Volleyball W	Enrollment	Location	Population	From Topeka
University of Central Missouri	x	x	x	x	x	x	x	x	x	x	x	x	x	x	11,000	Warrensburg, Mo.	16,340	126.1 miles
Emporia State University	x	x	x	x	x	x	x	x	x	x	x	x	x	x	6,258	Emporia, Kan.	26,666	64.6 miles
Fort Hays State University	x	x	x	x	x	x	x	x	x	x	x	x	x	x	7,500	Hays, Kan.	19,841	205.4 miles
Missouri Southern State University	x	x	x	x	x	x	x	x	x	x	x	x	x	x	5,740	Joplin, Mo.	46,373	226.1 miles
Missouri Western State University	x	x	x	x	x	x	x	x	x	x	x	x	x	x	5,158	St. Joseph, Mo.	72,663	101.3 miles
Northwest Missouri State University	x	x	x	x	x	x	x	x	x	x	x	x	x	x	6,500	Maryville, Mo.	10,581	140.6 miles
Pittsburg State University	x	x	x	x	x	x	x	x	x	x	x	x	x	x	6,751	Pittsburg, Kan.	19,243	171.9 miles
Southwest Baptist University	x	x	x	x	x	x	x	x	x	x	x	x	x	x	3,536	Bolivar, Mo.	9,143	198.3 miles
Truman State University	x	x	x	x	x	x	x	x	x	x	x	x	x	x	6,000	Kirksville, Mo.	16,988	220.9 miles
Washburn University	x	x	x	x	x	x	x	x	x	x	x	x	x	x	7,002	Topeka, Kan.	122,008	--

MIAA Office

Mailing Address

10551 Barkley,
Suite 501
Overland Park, KS 66212

Intro

Players

Coaches

Opponents

Review

MIAA

Records

History

Washburn

ABOUT THE MIAA





- Intro
- Players
- Coaches
- Opponents
- Review
- MIAA
- Records
- History
- Washburn

ABOUT THE MIAA



Jim Johnson
 MIAA Commissioner
 jjohnson@themiaa.com
 913 341-3839 Phone
 913 341-5887 Fax



Matt Newbery
 Assistant to the
 Commissioner for
 Media Relations
 mnewbery@themiaa.com
 913 341-3080 Phone
 913 341-2995 Fax



Natasha Oakes
 Assistant
 Commissioner for
 Compliance/SWA
 noakes@themiaa.com
 913 754-0444 Phone
 913 341-5887 Fax

MIAA Regular Season Champions

Year	Team	MIAA Overall	Year	Team	MIAA Overall	Year	Team	MIAA Overall
1924	Truman	2-0-2 4-3-2	1954	Truman	5-0-0 7-1-0	1982	Truman	5-0-0 9-2-0
1925	Northwest Missouri	3-0-1 7-0-1	1955	Southeast Missouri	5-0-0 9-0-0	1983	Central Missouri	4-1-0 6-5-0
1926	Central Missouri	4-0-0 7-0-1	1956	Central Missouri	4-1-0 7-2-0		Missouri-Rolla	4-1-0 8-2-0
1927	Truman	4-0-0 8-1-0		Missouri-Rolla	4-1-0 6-3-0	1984	Northwest Missouri	5-0-0 10-1-0
1928	Truman	3-0-1 7-2-1	1957	Southeast Missouri	4-0-1 6-2-1	1985	Truman	5-0-0 8-3-0
	Southwest Missouri	3-0-1 7-1-1	1958	Southeast Missouri	5-0-0 7-1-1	1986	Central Missouri	5-0-0 8-3-0
1929	Truman	2-0-1 5-3-1	1959	Southeast Missouri	5-0-0 7-2-0	1987	Central Missouri	4-0-1 7-3-1
1930	Truman	3-0-0 5-5-0	1960	Truman	5-0-0 8-1-0		Southeast Missouri	4-0-1 6-4-1
1931	Northwest Missouri	4-0-0 9-0-0	1961	Truman	5-0-0 9-1-0	1988	Central Missouri	5-1-0 6-5-0
1932	Truman	4-0-0 8-0-0	1962	Southeast Missouri	5-0-0 7-3-0		Truman	5-1-0 7-3-0
1933	Truman	4-0-0 9-0-0	1963	Southwest Missouri	5-0-0 9-0-0		Southeast Missouri	5-1-0 6-4-0
1934	Truman	4-0-0 8-0-0	1964	Truman	5-0-0 7-2-0	1989	Pittsburg State	10-0-0 12-1-0
1935	Truman	5-0-0 7-1-0	1965	Truman	5-0-0 8-2-0	1990	Pittsburg State	9-0-0 12-1-0
1936	Truman	5-0-0 7-0-0	1966	Southwest Missouri	5-0-0 7-3-0	1991	Pittsburg State	8-0-1 13-1-1
1937	Southeast Missouri	5-0-0 9-0-0	1967	Southeast Missouri	5-0-0 8-2-0	1992	Pittsburg State	9-0-0 14-1-0
1938	Northwest Missouri	5-0-0 9-0-0	1968	Southeast Missouri	5-0-0 6-4-0	1993	Missouri Southern	9-0-0 9-1-1
1939	Northwest Missouri	5-0-0 9-0-0	1969	Truman	4-1-0 6-2-1	1994	Pittsburg State	9-0-0 10-1-0
1940	Southwest Missouri	5-0-0 10-0-0		Southeast Missouri	4-1-0 8-2-0	1995	Pittsburg State	9-0-0 12-1-1
1941	Missouri-Rolla	3-1-1 4-3-2	1970	Central Missouri	5-1-0 9-2-0	1996	Pittsburg State	8-1 11-2
	Northwest Missouri	3-1-1 6-2-1		Truman	5-1-0 7-2-0		Northwest Missouri	9-0 12-1
1942	Northwest Missouri	3-1-0 4-2-1	1971	Truman	6-0-0 9-1-0	1997	Northwest Missouri	9-0 12-1
	Southeast Missouri	3-1-0 6-2-0	1972	Lincoln	5-1-0 9-1-0	1998	Northwest Missouri	9-0 15-0
1943-45	No MIAA Competition			Northwest Missouri	5-1-0 7-3-0	1999	Northwest Missouri	9-0 14-1
1946	Southeast Missouri	5-0-0 8-0-1	1973	Southeast Missouri	5-1-0 6-4-0	2000	Northwest Missouri	9-0 11-1
1947	Missouri-Rolla	4-1-0 4-3-0	1974	Northwest Missouri	5-1-0 8-2-0	2001	Pittsburg State	8-1 11-2
1948	Northwest Missouri	4-1-0 6-2-0	1975	Southeast Missouri	6-0-0 7-4-0	2002	Northwest Missouri	9-0 12-1
	Southwest Missouri	4-1-0 9-2-0	1976	Truman	4-1-1 5-3-1	2003	Central Missouri	7-2 9-2
1949	Missouri-Rolla	5-0-0 6-2-0		Southeast Missouri	4-1-1 7-3-1		Emporia State	7-2 9-3
1950	Missouri-Rolla	4-1-0 7-2-0	1977	Missouri-Rolla	4-1-1 7-3-1		Missouri Western	7-2 8-3
1951	Truman	4-0-1 7-1-1		Southeast Missouri	4-1-1 7-3-1		Pittsburg State	7-2 9-3
	Southwest Missouri	4-0-1 6-3-1	1978	Southwest Missouri	6-0-0 8-3-0		Northwest Missouri	7-2 8-3
1952	Truman	4-1-0 7-1-0	1979	Northwest Missouri	5-1-0 6-5-0	2004	Pittsburg State	9-0 14-1
	Northwest Missouri	4-1-0 6-3-0	1980	Missouri-Rolla	6-0-0 10-0-0	2005	Washburn	7-1 9-3
1953	Truman	5-0-0 6-2-0	1981	Truman	4-1-0 6-4-0	2006	Northwest Missouri	9-0 14-1

MIAA Teams in the NCAA Playoffs

School	Appearances	Years	NCAA Champs
Central Missouri	1	2002	
Emporia State	1	2003	
Fort Hays State	0*		
Mo. Southern St.	1	1993	
Mo. Western St.	1	2006	
Northwest Mo. St.	11	1984, 89, 96, 97, 98, 99, 2000, 2002, 2004, 2005, 2006	1997, 1998
Pittsburg St.	15	1989, 90, 91, 92, 93, 94, 95, 96, 97, 99, 2000, 2001, 2003, 2004, 2005	1992
Southwest Baptist	0		
Truman	4	1982, 90, 92, 94	
Washburn	1	2005	

*NOTE: Fort Hays State was in the 1993 and 1995 playoffs as a member of the Rocky Mountain Conference

MIAA Teams by year in the NCAA Playoffs

Year	Teams In	Schools	Year	Teams In	Schools	Year	Teams In	Schools
1973			1987			2001		PSU
1974			1988			2002		CMSU, NWMSU
1975			1989		NWMSU, PSU	2003		ESU, PSU
1976			1990		PSU, TSU	2004		NWMSU, PSU
1977			1991		PSU	2005		NWMSU, PSU, WU
1978			1992		PSU, TSU	2006		MWSU, NWMSU
1979			1993		MSSU, PSU			
1980			1994		PSU, TSU			
1981			1995		PSU			
1982	1	TSU	1996		NWMSU, PSU			
1983			1997		NWMSU, PSU			
1984	1	NWMSU	1998		NWMSU			
1985			1999	2	NWMSU, PSU			
1986			2000		NWMSU, PSU			

