



WEST TEXAS A&M

LADY BUFF VOLLEYBALL

2024 MATCH NOTES

DIRECTOR OF ATHLETIC COMMUNICATIONS: Brent Seals | bseals@wtamu.edu

SCHEDULE & RESULTS

DATE OPPONENT TIME/RESULT

BRITKARE LADY BUFF CLASSIC | Canyon

9.5 #18 Ferris State L, 3-2

9.6 Texas A&M International W, 3-0

9.6 #15 Central Missouri W, 3-1

9.7 West Virginia State W, 3-0

COLORADO PREMIER CHALLENGE | Denver

9.13 vs. #4 Missouri-St. Louis L, 3-2

9.13 at #24 Regis W, 3-1

9.14 vs. #5 Concordia-St. Paul W, 3-2

9.14 vs. #13 Chaminade W, 2-3

LONE STAR CONFERENCE CROSSOVER | Dallas

9.20 vs. #21 Angelo State L, 3-1

9.21 at #20 Dallas Baptist W, 3-1

9.26 at Western New Mexico * W, 3-0

9.28 at UT Permian Basin * W, 3-0

10.4 #14 Angelo State W, 3-0

10.5 Lubbock Christian * W, 3-0

10.9 at Oklahoma Christian * W, 3-1

10.12 at Eastern New Mexico * W, 3-0

10.18 at #25 Dallas Baptist * W, 3-0

10.19 at UT Tyler * W, 3-0

10.25 St. Edward's * W, 3-0

10.26 St. Mary's * W, 3-0

10.30 Cameron * W, 3-0

11.1 Sul Ross State * W, 3-0

11.8 at Texas A&M International * W, 3-0

11.9 at Texas A&M-Kingsville * W, 3-1

11.15 Midwestern State * W, 3-1

11.16 Texas Woman's * W, 3-0

LSC CHAMPIONSHIP | Canyon

11.21 (8) Lubbock Christian W, 3-0

11.22 (5) RV Dallas Baptist W, 3-0

11.23 (2) #10 Angelo State L, 3-1

NCAA REGIONALS | San Angelo

12.6 (7) UT Tyler 1:30 p.m.

12.7 Regional Semifinals 4:00 p.m.

12.8 Regional Championship 4:00 p.m.

NCAA DIVISION II ELITE EIGHT | Sioux Falls

12.12 National Quarterfinals T.B.D.

12.13 National Semifinals T.B.D.

12.14 National Championship T.B.D.

Home Matches in BOLD | All Times are Central | * LSC

MATCH 30

#8 WEST TEXAS A&M (25-4) vs. UT TYLER (18-8)



HEAD COACH

Brittany Harry (1st Year)
WT / CAREER RECORD
25-4 / 309-177



HEAD COACH

Lyndsay Mashe (9th Year)
UTT / CAREER RECORD
163-70 / 357-182

MATCH INFORMATION

Date: Friday, December 6th
Time: 1:30 p.m.
Location: San Angelo, Texas
Venue: Junell Center / Stephens Arena

Stream: FloSports
Live Stats: AngeloSports.com
Series | Streak: WT Leads, 8-3 (W6)
Last Meeting: October 19, 2024

STORYLINES

- » West Texas A&M, winners of the last three NCAA South Central Regional Championships, enter the program's 31st NCAA Tournament with an overall record of 65-26 (.707) in the NCAA postseason
- » The Lady Buffs fell three spots to eighth in the newest edition of the AVCA/TARAFLEX Division II Top-25 Poll announced on Monday, November 25th.
- » The 65 victories by the Lady Buffs in the NCAA Tournament is the third most in Division II Volleyball history behind only Tampa (85) and Concordia-St. Paul (80).
- » WT ranks 7th in the nation in attack percentage (.275), 11th in kills per set (14.19), 19th in assists per set (12.97) and 35th in blocks per set (2.30). Taytum Stow is 16th in the nation in blocks per set (1.30) while sitting 19th in total blocks (133) and 41st in attack percentage (.353).
- » The Lady Buffs are 8-3 all-time against UT Tyler including 2-0 in the NCAA Tournament

LADY BUFF VOLLEYBALL STATISTICAL LEADERS

POINTS	KILLS	ASSISTS	ACES	DIGS	BLOCKS
 359.5	 324	 628	 38	 485	 133.0



QUICK FACTS

WEST TEXAS A&M

Location	Canyon, Texas
Founded	1910
Enrollment (Spring 2019)	10,169
Colors	Maroon and White
Nickname	Lady Buffs
Home Facility	WTAMU Fieldhouse "The Box"
Capacity	2,557
Opened	1951
Conference	Lone Star Conference
Region	South Central
Affiliation	NCAA Division II
President	Dr. Walter V. Wendler
Vice President of Athletics	Doug Lipinski
Senior Woman's Administrator	Jaclyn Wood
Faculty Athletics Representative	Dr. Dave Rausch
Athletics Department Phone	(806) 651-4400
Ticket Office Phone	(806) 651-1414

VOLLEYBALL HISTORY

First Season	1964 (61st Season)
Start of Modern Statistical Era	1980 (44th Season)
All-Time Record (Since '73)	1,324-545-13 (.703)
All-Time Record (Since '80)	1,217-436-3 (.733)
All-Time Home Record (Since '80)	551-85 (.866)
All-Time Road Record (Since '80)	338-163 (.668)
All-Time Neutral Site Record (Since '80)	326-189-3 (.631)
NCAA Postseason Appearances	31
Last NCAA Postseason Appearance	2023 (Lost to Cal State LA (1-3) - National Finals)
LSC Division/Regular Season Titles (Last)	22 (2024)
LSC Tournament Appearances (Last)	30 (2024)
LSC Tournament Championships (Last)	18 (2023)
NCAA Regional Championships (Last)	16 (2023)
NCAA Division II National Titles (Last)	4 (2022)
All-Americans	32
All-American Honors	65
NCAA Division II National Players of the Year	2
NCAA Division II National Coaches of the Year	3
LSC Hall of Honor Inductees	2
WT Hall of Champions Inductees	17

COACHING STAFF

Head Coach	Brittany Harry
Alma Mater	South Carolina Upstate (2005)
Record at WT	25-4 (First Season)
Career Record	309-177 (16th Season)
Assistant Coach	Torrey Miller
Assistant Coach	Baleigh Allen
Student Assistant	Ty Riles

2023 REVIEW

Overall Record	33-4
Home: 18-0 Away: 8-2 Neutral: 7-2	
LSC Record (Finish)	14-2 (T-1st)
NCAA Elite Eight	National Finalist
vs. Clarion, W (3-0)	
vs. Tampa, W (3-2)	
vs. Cal State LA, L (3-1)	
Final AVCA Ranking	2nd

ATHLETIC COMMUNICATIONS

Director	Brent Seals
Office Phone	(806) 651-4442
Email	bseals@wtamu.edu
Athletics Website	www.GoBuffsGo.com
Twitter	@WTVolleyball
Facebook	.com/WTVolleyball
Instagram	@LadyBuffVolleyball

TEAM COMPARISON

	WT	UTT
W-L	25-4	18-8
KILLS	1462	1375
KILLS/SET	14.2	13.8
ERRORS	473	509
HIT PCT.	.275	.233
ASSISTS	1336	1297
ASSISTS/SET	13.0	13.0
ACES	147	150
ACES/SET	1.4	1.5
DIGS	1554	1602
DIGS/SET	15.1	16.0
BLOCKS	237.0	171.0
BLOCKS/SET	2.3	1.7

FIRST SERVE

The #8 Lady Buffs begin the defense of their South Central Regional Championship on Friday afternoon as they take on LSC rival and seventh-seeded UT Tyler with first serve set for 1:30 p.m. at Stephens Arena inside of the Junell Center in San Angelo, Texas.

UT TYLER

The Patriots enter the NCAA Tournament with an overall record of 18-18 as they finished Lone Star Conference play with a mark of 14-2 to finish third in the league standings. UT Tyler advanced to the LSC Semifinals before falling to eventual champion Angelo State in a five-set thriller at The Box in Canyon on November 22nd.

Lyndsay Mashe is now in her ninth season at the helm of the UT Tyler volleyball program, leading the program to four straight NCAA Tournament appearances during the first four years of Division II postseason eligibility for UTT. The Patriots are 72-23 since joining Division II, spending 33 weeks ranked inside of the AVCA Top-25 Poll.

Lone Star Conference Newcomer of the Year Kota Hartman leads the way offensively for the Patriots as the junior outside from Decatur, Texas has registered 392 kills on 1,111 swings with 142 errors for an attack percentage of .225 to average 3.92 kills per set to go along with 11 assists, five aces, 121 digs and 24 blocks as the transfer from Lehigh averages 4.11 points per set.

A LOOK AT THE SERIES

Friday afternoon marks the 12th all-time meeting between the Lady Buffs and Patriots in a series that dates back to 2019. WT holds an 8-3 advantage in the series as the Lady Buffs have won the past six meeting. Earlier this season, WT picked up a straight-set win on the road in Tyler (27-25, 25-18, 25-21) on October 19th. Friday is the third meeting during the NCAA Tournament between the two teams as WT ended the Patriots' season in 2021 and 2023.

LADY BUFFS IN THE NCAA TOURNAMENT

The Lady Buffs are making the program's 31st appearance in the NCAA Tournament, winning the South Central Regional Title in each of the last three seasons. The 31 trips are the fifth most in Division II history behind Tampa (39), New Haven (37), Central Missouri (36) and Florida Southern (34). The Lady Buffs are 65-26 (.707) all-time in the NCAA Tournament with four National Championships (1990, 1991, 1997, 2022). The 65 victories by the Lady Buffs in the NCAA Tournament is the third most in DII Volleyball history behind only Tampa (85) and Concordia-St. Paul (80).



ALL-REGION ACCOLADES

West Texas A&M’s Emma Becker, Bryli Contreras and Taytum Stow were honored for their efforts on the court on Wednesday afternoon as they claimed All-Region accolades from the American Volleyball Coaches Association (AVCA). Stow was also named to the D2CCA All-Region First Team.

Becker and Stow were named to the AVCA South Central Region First Team while Contreras claimed Honorable Mention honors. Becker and Stow now move onto the national ballot for potential AVCA All-American accolades while Stow is also on the D2CCA All-American ballot at middle blocker.

A NEW ERA

For the first time since the 2019 season, the Lady Buffs are under the guidance of a new head coach as Brittany Harry was named the 16th leader of WT Volleyball on March 19, 2024.

Harry was named the 2024 Lone Star Conference of the Year after leading the Lady Buffs to a perfect 16-0 mark in league action to win the program’s 22nd regular season league title. The unbeaten mark in LSC play marked the 16th time the Lady Buffs had a flawless league record.

Harry, the 2022 LSC Coach of the Year, served as the head coach at Texas A&M International for four seasons. In 2022, Harry set a program record with 23 victories to lead the Dustdevils into the LSC postseason for the second time in school history. She led her team to the best turnaround in all of NCAA Division II volleyball with a +18 win differential from 2021 to 2022.

LADY BUFFS IN THE AVCA POLL

The Lady Buffs are ranked eighth in this week’s edition of the American Volleyball Coaches Association (AVCA) Division II Top-25 Poll. It marks the 315th time since 1986 that the Lady Buffs appear in the poll, the sixth most in Division II history. WT has sat atop of the poll 28 different times.

THIS DAY IN WT VOLLEYBALL HISTORY

The Lady Buffs are 1-1 all-time in matches played on December 6th.

2012 - vs. BYU-Hawaii (L, 3-2) - NCAA National Quarterfinals - Pensacola, FL
 2013 - vs. Regis (W, 3-0) - NCAA Regional Semifinals - Canyon, TX

PLAYING IN THE CONCHO VALLEY

The Lady Buffs make their way to San Angelo for the South Central Regional Championships for the first time. Angelo State will host the program’s second NCAA Tournament, the first since 2016. West Texas A&M is 39-16 all-time in the Concho Valley.

WT opponents in San Angelo: Abilene Christian (3-0), Angelo State (23-15), Eastern New Mexico (1-0), Florida Southern (1-0), Lubbock Christian (1-0), Midwestern State (1-0), Missouri-St. Louis (1-0), Oklahoma Christian (1-0), St. Edward’s (1-0), Tarleton State (1-0), Texas A&M-Commerce (1-0), Texas A&M-Kingsville (1-0), Texas Lutheran (1-0), Texas Woman’s (1-0), UT Permian Basin (1-0) and UT Tyler (0-1).

ONE LAST RIDE

The 2024 version of the Lady Buffs features eight seniors. Camy Jones is closing out her fifth season, winning three Regional Titles and registering an overall record of 127-21. Blair Moreland’s four-year record with the Lady Buffs is 117-17 while Zahria Parker, Ainsley Malis, Bryli Contreras and Angelina Oliver came to Canyon in 2022, winning a National Championship and holding a mark of 91-12. Brynne Wright is 58-8 over the last two years while Getsemani Carrasco joined the Lady Buffs for her final collegiate season this past summer.

AVCA TOP-25 POLL (NOV. 25)

#	SCHOOL (1ST)	TOTAL PTS	2024 REC.	PREV. RANK
1	Ferris State [41]	1,164	31-0	1
2	St. Cloud State [5.]	1,125	27-2	2
3	MSU Denver	1,070	27-2	4
4	Chaminade	964	27-4	7
5	Nebraska-Kearney	930	30-2	3
6	Central Oklahoma	901	30-2	9
7	Angelo State	851	28-2	10
8	West Texas A&M	841	25-4	5
9	Concordia-St. Paul	826	23-6	8
10	Cal Poly Pomona	766	23-3	6
11	Grand Valley State	653	27-3	11
12	Point Loma	615	25-1	13
13	Tampa	601	24-4	14
14	Lynn	548	27-3	16
15	Southwest Minnesota St.	536	23-5	12
16	Wayne State (NE)	527	23-7	15
17	Northern State	423	21-7	18
18	Barry	358	23-4	19
19	Colorado Mesa	341	23-5	17
20	Wingate	214	28-2	23
21	San Francisco State	192	21-6	20
22	West Florida	170	27-5	24
23	Quincy	131	25-5	21
24	Stanislaus State	103	22-7	RV
25	Missouri-St. Louis	81	19-8	22

Others receiving votes: Missouri Western 64; Central Washington 53; Hillsdale 42; Lewis 39; Cal State L. A. 36; Rockhurst 33; Minnesota Duluth 13; Washburn 13; Cal State San Bernardino 9; Dallas Baptist 8; Florida Tech 7; Simon Fraser 6; Embry-Riddle Aeronautical (FL) 4; Findlay 3

LADY BUFFS IN THE AVCA POLL

WEEK	DATE	RANK (PTS)
Preseason	Aug. 23	#3 (1,034)
Week 1	Sept. 9	#9 (771)
Week 2	Sept. 16	#3 (952)
Week 3	Sept. 23	#10 (768)
Week 4	Sept. 30	T-#9 (778)
Week 5	Oct. 7	#9 (786)
Week 6	Oct. 14	#9 (790)
Week 7	Oct. 21	#8 (818)
Week 8	Oct. 28	#6 (878)
Week 9	Nov. 4	#6 (925)
Week 10	Nov. 11	#6 (926)
Week 11	Nov. 18	#5 (951)
Week 12	Nov. 25	#8 (841)
Final	--	--



1988

33-8 OVERALL • NCAA REGIONAL SEMIFINALISTS

W	MSU Denver	3-1	Denver, Colorado
L	Regis	0-3	Denver, Colorado

1989

31-9 OVERALL • NCAA NATIONAL QUARTERFINALISTS

W	Northern Colorado	3-1	Greeley, Colorado
L	Cal State-Bakersfield	0-3	Bakersfield, California
L	Houston	0-3	Bakersfield, California

1990

38-1 OVERALL • NCAA NATIONAL CHAMPIONS

W	Chapman	3-1	Amarillo, Texas
W	Florida Southern	3-0	Bakersfield, California
W	Portland State	3-0	Bakersfield, California
W	North Dakota State	3-0	Bakersfield, California

1991

36-2 OVERALL • NCAA NATIONAL CHAMPIONS

W	Angelo State	3-0	Amarillo, Texas
W	Gannon	3-0	Amarillo, Texas
W	Florida Southern	3-0	Amarillo, Texas
W	Portland State	3-0	Amarillo, Texas

1992

30-11 OVERALL • NCAA NATIONAL SEMIFINALISTS

W	Angelo State	3-0	Amarillo, Texas
W	UC-Davis	3-1	Portland, Oregon
L	Northern Michigan	0-3	Portland, Oregon
W	Cal State-Los Angeles	3-0	Portland, Oregon

1994

19-11 OVERALL • NCAA REGIONAL SEMIFINALISTS

L	Central Oklahoma	0-3	Warrensburg, Missouri
---	------------------	-----	-----------------------

1995

30-8 OVERALL • NCAA REGIONAL FINALISTS

W	Missouri Western	3-1	Warrensburg, Missouri
L	Central Missouri	2-3	Warrensburg, Missouri

1996

26-6 OVERALL • NCAA REGIONAL SEMIFINALISTS

L	Central Missouri	0-3	Florence, Alabama
---	------------------	-----	-------------------

1997

37-3 OVERALL • NCAA NATIONAL CHAMPIONS

W	Texas Woman's	3-1	Canyon, Texas
W	North Alabama	3-0	Canyon, Texas
W	New Haven	3-0	Bakersfield, California
W	Cal State-Bakersfield	3-1	Bakersfield, California
W	Barry	3-2	Bakersfield, California

1998

25-7 OVERALL • NCAA REGIONAL SEMIFINALISTS

L	MSU Denver	0-3	Denver, Colorado
---	------------	-----	------------------

1999

36-2 OVERALL • NCAA NATIONAL SEMIFINALISTS

W	Regis	3-0	Canyon, Texas
W	Western Colorado	3-0	Canyon, Texas
W	Lock Haven	3-1	Battle Creek, Michigan
L	Tampa	2-3	Battle Creek, Michigan

2000

35-2 OVERALL • NCAA NATIONAL QUARTERFINALISTS

W	Regis	3-0	Canyon, Texas
W	Nebraska-Kearney	3-1	Canyon, Texas
L	Augustana	1-3	Augustana, South Dakota

2001

30-3 OVERALL • NCAA REGIONAL SEMIFINALISTS

L	Western Colorado	1-3	Denver, Colorado
---	------------------	-----	------------------

2002

35-3 OVERALL • NCAA NATIONAL QUARTERFINALISTS

W	Nebraska-Kearney	3-0	Canyon, Texas
W	Rockhurst	3-1	Canyon, Texas
L	Truman State	1-3	Canyon, Texas

2003

29-8 OVERALL • NCAA REGIONAL QUARTERFINALISTS

L	Rockhurst	1-3	Denver, Colorado
---	-----------	-----	------------------

2005

27-10 OVERALL • NCAA REGIONAL QUARTERFINALISTS

L	MSU Denver	0-3	Kearney, Nebraska
---	------------	-----	-------------------

2006

34-4 OVERALL • NCAA NATIONAL SEMIFINALISTS

W	Abilene Christian	3-0	Canyon, Texas
W	Montana State-Billings	3-0	Canyon, Texas
W	Colorado Mesa	3-2	Canyon, Texas
W	Lock Haven	3-1	Pensacola, Florida
L	North Alabama	0-3	Pensacola, Florida

2007

36-8 OVERALL • NCAA NATIONAL SEMIFINALISTS

W	Midwestern State	3-1	Kearney, Nebraska
W	MSU Denver	3-1	Kearney, Nebraska
W	Nebraska-Kearney	3-0	Kearney, Nebraska
W	Grand Valley State	3-2	Topeka, Kansas
L	Concordia-St. Paul	1-3	Topeka, Kansas

2008

34-5 OVERALL • NCAA REGIONAL SEMIFINALISTS

W	Pittsburg State	3-1	Emporia, Kansas
L	Emporia State	0-3	Emporia, Kansas

2009

39-4 OVERALL • NCAA NATIONAL FINALISTS

W	Truman State	3-0	Warrensburg, Missouri
W	Washburn	3-0	Warrensburg, Missouri
W	Central Missouri	3-1	Warrensburg, Missouri
W	California (Pa.)	3-1	St. Paul, Minnesota
W	Flagler	3-1	St. Paul, Minnesota
L	Concordia-St. Paul	0-3	St. Paul, Minnesota

2010

27-9 OVERALL • NCAA REGIONAL QUARTERFINALISTS

L	Emporia State	1-3	Warrensburg, Missouri
---	---------------	-----	-----------------------

2011

34-3 OVERALL • NCAA REGIONAL SEMIFINALISTS

W	Arkansas-Fort Smith	3-1	Warrensburg, Missouri
L	Washburn	0-3	Warrensburg, Missouri

2012

33-5 OVERALL • NCAA NATIONAL QUARTERFINALISTS

W	Arkansas-Fort Smith	3-0	Denver, Colorado
W	Colorado School of Mines	3-1	Denver, Colorado
W	Angelo State	3-1	Denver, Colorado
L	BYU-Hawaii	0-3	Pensacola, Florida

2013

35-4 OVERALL • NCAA NATIONAL SEMIFINALISTS

W	Dallas Baptist	3-0	Canyon, Texas
W	Regis	3-0	Canyon, Texas
W	Angelo State	3-1	Canyon, Texas
W	LIU-Post	3-0	Cedar Rapids, Iowa
L	BYU-Hawaii	2-3	Cedar Rapids, Iowa

2014

32-5 OVERALL • NCAA REGIONAL SEMIFINALISTS

W	Regis	3-2	Grand Junction, Colorado
L	Colorado Mesa	1-3	Grand Junction, Colorado

2017

23-14 OVERALL • NCAA REGIONAL FINALISTS

W	Tarleton State	3-1	Denver, Colorado
W	MSU Denver	3-0	Denver, Colorado
L	Regis	1-3	Denver, Colorado

2019

22-7 OVERALL • NCAA REGIONAL QUARTERFINALISTS

L	Angelo State	1-3	Denver, Colorado
---	--------------	-----	------------------

2021

26-5 OVERALL • NCAA NATIONAL QUARTERFINALISTS

W	Colorado School of Mines	3-2	Denver, Colorado
W	UT Tyler	3-1	Denver, Colorado
W	MSU Denver	3-2	Denver, Colorado
L	Washburn	1-3	Tampa, Florida

2022

33-4 OVERALL • NCAA NATIONAL CHAMPIONS

W	UT Tyler	3-0	Denver, Colorado
W	Colorado School of Mines	3-2	Denver, Colorado
W	MSU Denver	3-0	Denver, Colorado
W	Wingate	3-2	Seattle, Washington
W	Missouri-St. Louis	3-1	Seattle, Washington
W	Concordia-St. Paul	3-1	Seattle, Washington

2023

33-4 OVERALL • NCAA NATIONAL FINALISTS

W	UT Tyler	3-0	Canyon, Texas
W	DBU	3-1	Canyon, Texas
W	MSU Denver	3-2	Canyon, Texas
W	Clarion	3-0	Moon Township, Pennsylvania
W	Tampa	3-2	Moon Township, Pennsylvania
L	Cal State-Los Angeles	1-3	Moon Township, Pennsylvania

2024

25-4 OVERALL • NCAA REGIONAL QUARTERFINALISTS

--	UT Tyler	---	San Angelo, Texas
----	----------	-----	-------------------





	LSC	PCT.	OVR.	PCT.	STREAK	HOME	AWAY	NEUTRAL
West Texas A&M	16-0	1.000	25-4	.862	L1	13-2	10-0	2-2
Angelo State	15-1	.938	28-2	.933	W16	11-1	11-1	6-0
UT Tyler	14-2	.875	18-8	.692	L1	7-1	8-3	3-4
Texas Woman's	12-4	.750	19-9	.679	L2	10-4	7-3	2-2
DBU	12-4	.750	19-9	.679	L1	9-5	6-4	4-0
St. Mary's	9-7	.562	17-11	.607	L1	9-5	4-5	4-1
Oklahoma Christian	9-7	.562	20-11	.645	L1	8-3	5-6	7-2
Lubbock Christian	9-7	.562	13-14	.481	L3	5-3	4-8	4-3
UT Permian Basin	9-7	.562	16-9	.640	W4	8-3	5-4	3-2
Texas A&M-Kingsville	7-9	.438	15-12	.556	W2	9-5	3-7	3-0
Midwestern State	7-9	.438	15-14	.517	W1	9-5	4-5	2-4
Texas A&M International	6-10	.375	9-16	.360	W1	5-5	2-8	2-3
Western New Mexico	3-13	.188	7-21	.250	L6	2-7	1-8	4-6
St. Edward's	2-14	.125	10-17	.370	L3	4-8	2-8	4-1
Eastern New Mexico	2-14	.125	5-22	.185	L4	4-7	1-9	0-6
Sul Ross St.	2-14	.125	2-20	.091	L11	2-6	0-10	0-4
Cameron	2-14	.125	2-25	.074	L1	2-7	0-10	0-8

FRIDAY, DECEMBER 6

Texas Woman's vs. MSU Denver	San Angelo, Texas	11:00 a.m.
UT Tyler vs. West Texas A&M	San Angelo, Texas	1:30 p.m.
Colorado Mesa vs. DBU	San Angelo, Texas	4:30 p.m.
Colorado Christian at Angelo State	San Angelo, Texas	7:00 p.m.

SATURDAY, DECEMBER 7

Quarterfinal #1 Winner vs. Quarterfinal #2 Winner	San Angelo, Texas	4:00 p.m.
Quarterfinal #3 Winner vs. Quarterfinal #4 Winner	San Angelo, Texas	7:30 p.m.

SUNDAY, DECEMBER 8

Semifinal #1 Winner vs. Semifinal #2 Winner	San Angelo, Texas	4:00 p.m.
---	-------------------	-----------

LSC PLAYERS OF THE WEEK

	Offensive	Defensive	Setter	Freshman
Sept. 9	Delaney Fuller, DBU	Taytum Stow, WT	Adeline Ortman, ASU	Chloe Jones, ASU
Sept. 16	Shaylee Shore, DBU	Bryli Contreras, WT	Cali Nims, StMU	Sydney Thornton, ASU
Sept. 23	Chyra Thompson, UTPB	Alyssa Koehl, StMU	Grace Reynolds, TWU	Demi Carter, ASU
Sept. 30	Evelyn Torres, ASU	Dakota Rogers-Hurtado, UTT	Aryn Walton, DBU	Leddy Rae Guinn, LCU
Oct. 7	Landri Withers, StMU	Taytum Stow, WT	Saide Rivera, UTT	Chloe Jones, OC
Oct. 14	Evelyn Torres, ASU	Bryleigh Schweer, LCU	Adeline Ortman, ASU	Kaycee Cavanaugh, WT
Oct. 21	Currie Marusak, WT	Luna Granca, TWU	Kayton Genenbacher, LCU	Chloe Jones, OC
Oct. 28	Cara Pool, TWU	Daylee Doggett, DBU	Saige Rivera, UTT	Sydney Thornton, ASU
Oct. 4	Emma Becker, WT	Cara Poo, TWU	Adeline Ortman, ASU	Taylor Alston, StMU
Nov. 11	Gloria Geurin, UTPB	Dakota Rogers-Hurtado, UTT	Adeline Ortman, ASU	Kaycee Cavanaugh, WT
Nov. 18	Emma Becker, WT	Ayanna Jackson, TAMUK	Cali Nims, StMU	Ashlee Macias, UTPB



Hitting Percentage		S	K	E	TA	Pct.
1. West Tex. A&M	103	1462	473	3595	.275	
2. DBU	104	1409	488	3585	.257	
3. Angelo St.	106	1544	523	4056	.252	
4. Texas Woman's	110	1540	536	4152	.242	
5. UT Tyler	100	1375	509	3719	.233	
6. St. Mary's (TX)	107	1440	507	4054	.230	
7. Lubbock Christian	105	1439	537	3956	.228	
8. Tex. A&M-Kingsville	99	1280	523	3444	.220	
9. Tex. Permian Basin	92	1187	461	3390	.214	
10. Okla. Christian	116	1440	551	4203	.212	
11. St. Edward's	98	1269	515	3733	.202	
12. Midwestern St.	100	1307	530	3890	.200	
13. Tex. A&M Int'l	96	1202	534	3493	.191	
14. Western N.M.	102	1164	534	3579	.176	
15. Eastern N.M.	96	975	529	3366	.133	
16. Cameron	96	955	595	3374	.107	
17. Sul Ross St.	71	687	459	2603	.088	

Opponent Hitting Pct.		S	K	E	TA	Pct.
1. Tex. Permian Basin	92	1074	546	3448	.153	
2. Angelo St.	106	1260	588	3981	.169	
3. West Tex. A&M	103	1251	599	3728	.175	
4. Texas Woman's	110	1370	586	4228	.185	
5. UT Tyler	100	1170	501	3603	.186	
6. DBU	104	1223	519	3578	.197	
7. Tex. A&M-Kingsville	99	1246	534	3472	.205	
8. St. Edward's	98	1199	464	3549	.207	
9. St. Mary's (TX)	107	1378	542	4034	.207	
10. Midwestern St.	100	1326	539	3758	.209	
11. Tex. A&M Int'l	96	1227	492	3493	.210	
12. Okla. Christian	116	1493	597	4250	.211	
13. Western N.M.	102	1362	551	3644	.223	
14. Lubbock Christian	105	1337	483	3812	.224	
15. Eastern N.M.	96	1327	467	3559	.242	
16. Sul Ross St.	71	1029	347	2622	.260	
17. Cameron	96	1271	406	3324	.260	

Assists	S	No.	Avg/S
1. Angelo St.	106	1450	13.68
2. West Tex. A&M	103	1336	12.97
3. UT Tyler	100	1297	12.97
4. Texas Woman's	110	1401	12.74
5. St. Mary's (TX)	107	1362	12.73
6. Lubbock Christian	105	1328	12.65
7. St. Edward's	98	1209	12.34
8. Midwestern St.	100	1230	12.30
9. DBU	104	1262	12.13
10. Tex. A&M-Kingsville	99	1185	11.97
11. Tex. Permian Basin	92	1089	11.84
12. Okla. Christian	116	1352	11.66
13. Tex. A&M Int'l	96	1115	11.61
14. Western N.M.	102	1041	10.21
15. Cameron	96	885	9.22
16. Eastern N.M.	96	883	9.20
17. Sul Ross St.	71	635	8.94

Kills	S	No.	Avg/S
1. Angelo St.	106	1544	14.57
2. West Tex. A&M	103	1462	14.19
3. Texas Woman's	110	1540	14.00
4. UT Tyler	100	1375	13.75
5. Lubbock Christian	105	1439	13.70
6. DBU	104	1409	13.55
7. St. Mary's (TX)	107	1440	13.46
8. Midwestern St.	100	1307	13.07
9. St. Edward's	98	1269	12.95
10. Tex. A&M-Kingsville	99	1280	12.93
11. Tex. Permian Basin	92	1187	12.90
12. Tex. A&M Int'l	96	1202	12.52
13. Okla. Christian	116	1440	12.41
14. Western N.M.	102	1164	11.41
15. Eastern N.M.	96	975	10.16
16. Cameron	96	955	9.95
17. Sul Ross St.	71	687	9.68

Blocks	S	BS	BA	Total	Avg/S
1. Tex. Permian Basin	92	76	290	221	2.40
2. West Tex. A&M	103	79	316	237	2.30
3. Okla. Christian	116	51	409	255.5	2.20
4. DBU	104	49	354	226	2.17
5. Tex. A&M-Kingsville	99	49	326	212	2.14
6. Angelo St.	106	34	364	216	2.04
7. Texas Woman's	110	58	300	208	1.89
8. Tex. A&M Int'l	96	23	316	181	1.89
9. St. Mary's (TX)	107	45	313	201.5	1.88
10. UT Tyler	100	84	174	171	1.71
11. St. Edward's	98	46	240	166	1.69
12. Midwestern St.	100	40	254	167	1.67
13. Eastern N.M.	96	45	203	146.5	1.53
14. Western N.M.	102	56	196	154	1.51
15. Lubbock Christian	105	26	248	150	1.43
16. Cameron	96	28	166	111	1.16
17. Sul Ross St.	71	16	92	62	0.87

Service Aces	S	No.	Avg/S
1. St. Edward's	98	175	1.79
2. DBU	104	184	1.77
3. St. Mary's (TX)	107	182	1.70
4. Okla. Christian	116	184	1.59
5. Western N.M.	102	160	1.57
6. UT Tyler	100	150	1.50
7. Angelo St.	106	158	1.49
8. West Tex. A&M	103	147	1.43
9. Midwestern St.	100	130	1.30
10. Tex. A&M-Kingsville	99	126	1.27
11. Tex. Permian Basin	92	113	1.23
12. Lubbock Christian	105	128	1.22
13. Eastern N.M.	96	114	1.19
14. Tex. A&M Int'l	96	110	1.15
15. Sul Ross St.	71	79	1.11
16. Texas Woman's	110	122	1.11
17. Cameron	96	96	1.00

Digs	S	No.	Avg/S
1. Texas Woman's	110	1943	17.66
2. Angelo St.	106	1828	17.25
3. St. Mary's (TX)	107	1811	16.93
4. St. Edward's	98	1642	16.76
5. Tex. Permian Basin	92	1516	16.48
6. Midwestern St.	100	1625	16.25
7. UT Tyler	100	1602	16.02
8. Lubbock Christian	105	1674	15.94
9. Okla. Christian	116	1783	15.37
10. Sul Ross St.	71	1080	15.21
11. Eastern N.M.	96	1453	15.14
12. West Tex. A&M	103	1554	15.09
13. Cameron	96	1432	14.92
14. Tex. A&M Int'l	96	1392	14.50
15. Tex. A&M-Kingsville	99	1435	14.49
16. DBU	104	1483	14.26
17. Western N.M.	102	1445	14.17

CAREER RECORD WATCH

ASSISTS

1. Kendra Morgan (2000-03)	6,087
2. Katie Rickwartz (2006-09)	5,283
3. Deena Victor (1995-98)	3,820
4. Sandy Callahan (1990-91)	3,042
5. Lacy Hayes (2011-12)	3,015
6. Selena Batiste (2016-19)	2,927
7. Erin Houlihan (2004-05)	2,801
8. Wendy Ward (1994-95)	2,704
9. Kameryn Hayes (2011-14)	2,302
10. Eve Posey (1988-89)	2,225
11. Kristi Gray (1987-88)	2,055
12. Blair Moreland (2021-Present)	2,041

DIGS

1. Chandler Vogel (2017-21)	2,691
2. Lauren Beville (2009-12)	2,423
3. Sara Contreras (2005-08)	2,242
4. Brittani Bell (2002-05)	2,150
5. Lauren Britten (2013-16)	2,086
6. Shannon Stroud (1999-02)	1,861
7. Holly Morgan (1995-98)	1,759
8. Lauren Thedford (2007-10)	1,704
9. Kacie Hyatt (2000-03)	1,538
10. Bryli Contreras (2022-Present)	1,487

TOTAL BLOCKS

1. Jess Anne Fernandes (1999-02)	570
2. Megan Spivey (2003-06)	541
3. Erin Dougherty (2009-12)	446
4. Julie Myatt (1987-89)	442
5. Taytum Stow (2022-Present)	439

BLOCK SOLOS

1. Julie Myatt (1987-89)	142
2. Carol Pereira (1990-92)	139
3. Keshia Peoples (1991-94)	120
4. Cristina Pereira (1990-91)	115
5. Sarah Butler (1997-99)	108
6. Megan Spivey (2003-06)	96
7. Jill Myatt (1987-89)	91
8. Jess Anne Fernandes (1999-02)	88
9. Taytum Stow (2022-Present)	87

BLOCK ASSISTS

1. Jess Anne Fernandes (1999-02)	482
2. Megan Spivey (2003-06)	445
3. Erin Dougherty (2009-12)	379
4. Kimberly James (1999-02)	362
5. Taytum Stow (2022-Present)	352



NUMERICAL ROSTER

#	NAME	YR.	POS.	HT.	HOMETOWN (LAST SCHOOL)
1	Emma Becker	Jr.	OH	5-9	Liberty Hill, Texas (Liberty Hill HS)
2	Zahria Parker	Sr.	DS/S	5-6	Austin, Texas (McNeil HS/Gonzaga)
3	Kaycee Cavanaugh	Fr.	OH/DS	5-5	Troy, Texas (Troy HS)
4	Taytum Stow	Jr.	MB	6-3	Hereford, Texas (Hereford HS)
6	Currie Marusak	Jr.	OH	6-0	Amarillo, Texas (Amarillo HS/Texas Tech)
9	Ainsley Malis	Sr.	S	5-7	Tucson, Arizona (Tanque Verde HS/Long Island)
10	Camy Jones	Sr.	OH	5-10	Portland, Texas (Gregory Portland HS)
11	Cathryne Millsap	Fr.	S	5-9	Southlake, Texas (Carroll Senior HS)
12	Camryn Heiser	Fr.	MB/OPP	6-0	Argyle, Texas (Argyle HS)
13	Brynne Wright	Sr.	OH	5-11	Austin, Texas (Vandegrift HS/Rhode Island)
14	Blair Moreland	Sr.	S	6-0	Katy, Texas (Saint John XXIII HS)
15	Bryli Contreras	Sr.	DS	5-7	Canyon, Texas (Canyon HS/Stephen F. Austin)
17	Hannah Pemberton	Fr.	S	5-7	Henderson, Nevada (Coronado HS)
19	Angelina Oliver	Sr.	MB	6-0	Albuquerque, N.M. (Cibola HS/N.M. Highlands)
20	Sharlotte McClintock	So.	MB	6-3	Houston, Texas (Stratford HS)
21	Getsemani Carrasco	Gr.	DS	5-0	Amarillo, Texas (Caprock HS/Eastern N.M.)

ALPHABETICAL ROSTER

#	NAME	YR.	POS.	HT.	HOMETOWN (LAST SCHOOL)
1	Emma Becker	Jr.	OH	5-9	Liberty Hill, Texas (Liberty Hill HS)
21	Getsemani Carrasco	Gr.	DS	5-0	Amarillo, Texas (Caprock HS/Eastern N.M.)
3	Kaycee Cavanaugh	Fr.	OH/DS	5-5	Troy, Texas (Troy HS)
15	Bryli Contreras	Sr.	DS	5-7	Canyon, Texas (Canyon HS/Stephen F. Austin)
12	Camryn Heiser	Fr.	MB/OPP	6-0	Argyle, Texas (Argyle HS)
10	Camy Jones	Sr.	OH	5-10	Portland, Texas (Gregory Portland HS)
9	Ainsley Malis	Sr.	S	5-7	Tucson, Arizona (Tanque Verde HS/Long Island)
6	Currie Marusak	Jr.	OH	6-0	Amarillo, Texas (Amarillo HS/Texas Tech)
20	Sharlotte McClintock	So.	MB	6-3	Houston, Texas (Stratford HS)
11	Cathryne Millsap	Fr.	S	5-9	Southlake, Texas (Carroll Senior HS)
14	Blair Moreland	Sr.	S	6-0	Katy, Texas (Saint John XXIII HS)
19	Angelina Oliver	Sr.	MB	6-0	Albuquerque, N.M. (Cibola HS/N.M. Highlands)
2	Zahria Parker	Sr.	DS/S	5-6	Austin, Texas (McNeil HS/Gonzaga)
17	Hannah Pemberton	Fr.	S	5-7	Henderson, Nevada (Coronado HS)
4	Taytum Stow	Jr.	MB	6-3	Hereford, Texas (Hereford HS)
13	Brynne Wright	Sr.	OH	5-11	Austin, Texas (Vandegrift HS/Rhode Island)

2024 ROSTER BREAKDOWN

BY CLASS

GRADUATE/SENIORS (8): Zahria Parker, Ainsley Malis, Camy Jones, Brynne Wright, Blair Moreland, Bryli Contreras, Angelina Oliver, Getsemani Carrasco
 JUNIORS (3): Emma Becker, Taytum Stow, Currie Marusak
 SOPHOMORES (1): Sharlotte McClintock
 FRESHMEN (4): Kaycee Cavanaugh, Cathryne Millsap, Camryn Heiser, Hannah Pemberton

BY STATE

ARIZONA (1): Ainsley Malis
 NEW MEXICO (1): Angelina Oliver
 NEVADA (1): Hannah Pemberton
 TEXAS (13): Emma Becker, Zahria Parker, Kaycee Cavanaugh, Taytum Stow, Currie Marusak, Camy Jones, Cathryne Millsap, Camryn Heiser, Brynne Wright, Blair Moreland, Bryli Contreras, Sharlotte McClintock, Getsemani Carrasco

COACHING STAFF

HEAD COACH - Brittany Harry (First Season)
 ASSISTANT COACH - Torrey Miller
 ASSISTANT COACH - Baleigh Allen
 STUDENT ASSISTANT - Ty Riles

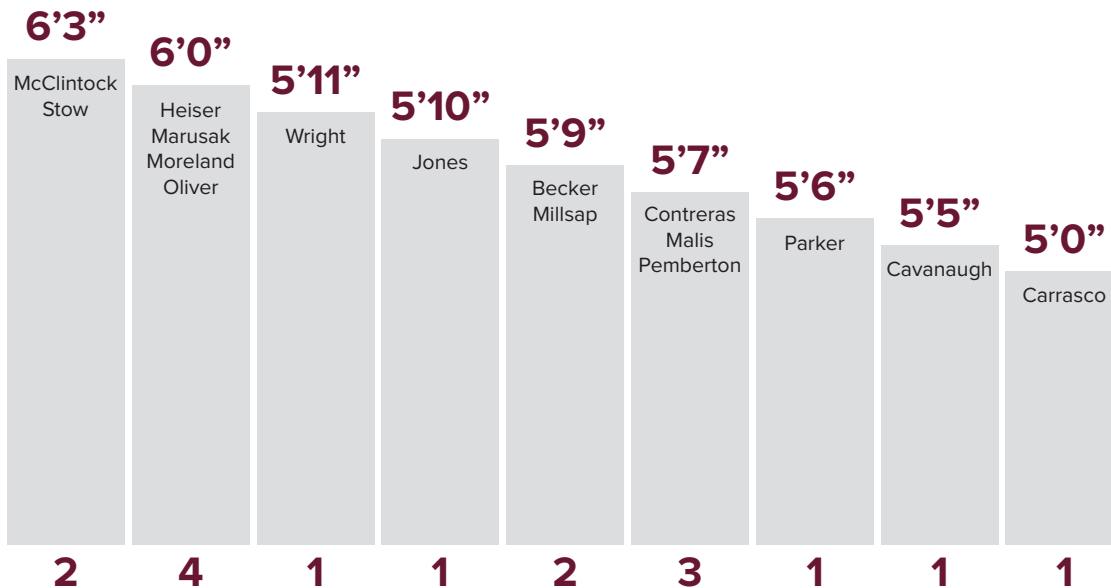

2024 WEST TEXAS A&M VOLLEYBALL TV/RADIO ROSTER



#1 Emma Becker
5-9 | OH | Junior
Liberty Hill, Texas



#2 Zahria Parker
5-6 | DS/S | Senior
Austin, Texas



#3 Kaycee Cavanaugh
5-5 | OH/DS | Freshman
Troy, Texas



#4 Taytum Stow
6-3 | MB | Junior
Hereford, Texas



#6 Currie Marusak
6-0 | OH | Junior
Amarillo, Texas



#9 Ainsley Malis
5-7 | S | Senior
Tucson, Arizona



#10 Camy Jones
5-10 | OH | Senior
Portland, Texas



#11 Cathryne Millsap
5-9 | S | Freshman
Southlake, Texas



#12 Camryn Heiser
6-0 | MB/OPP | Freshman
Argyle, Texas



#13 Brynne Wright
5-11 | OH | Senior
Austin, Texas



#14 Blair Moreland
6-0 | S | Senior
Katy, Texas



#15 Bryli Contreras
5-7 | DS | Senior
Canyon, Texas



#17 Hannah Pemberton
5-7 | S | Freshman
Henderson, Nevada

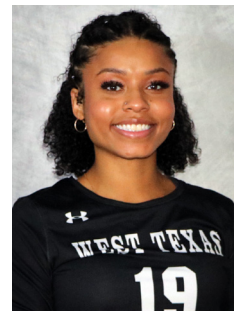

#19 Angelina Oliver
6-0 | MB | Senior
Albuquerque, New Mexico



#20 Charlotte McClintock
6-3 | MB | Sophomore
Houston, Texas



#21 Getsemani Carrasco
5-0 | DS | Graduate
Amarillo, Texas



BRITTANY HARRY

Head Coach | First Season at West Texas A&M
 South Carolina Upstate '05 | Communications-Journalism



Brittany Harry was named the 16th head coach in Lady Buff Volleyball history on March 19, 2024.

Harry, the 2022 Lone Star Conference Coach of the Year, was the head coach at Texas A&M International for the past four seasons, serving as the architect behind the growth of the TAMIU program. In 2022, Harry set a program record with 23 victories to lead the Dustdevils into the Lone Star Conference postseason for the second time in school history. She led her team to the best turnaround in all of NCAA Division II volleyball with a +18 win differential from 2021 to 2022.

In the spring 2021 season, Harry's team qualified for the LSC Championships for the first time in 10 years and the first time since joining the LSC. 14 Dustdevils earned LSC All-Conference honors under Harry's provision as well as the conference's Freshman of the Year, a spot on the All-Freshman team, the Lone Star Conference Setter of the Year and four All-Academic selections. She added her own Lone Star Conference Coach of the Year honor in 2022. In addition to athletic achievement, Harry's teams have been awarded the AVCA Academic award three years running.

Prior to TAMIU, Harry was the head coach of NJCAA Division I Laredo College. She put together an 84-65 record and coached 18 players to NJCAA All-Region 14 honors including 2019 Region 14 Libero of the Year. She also worked to build recruiting networks internationally and domestically.

Harry spent three seasons as the head coach at Vincennes University from 2011-2014. She led her teams to an 88-38 record, and she coached four players to All-Region 12 honors and two players to the Region 12 All-Tournament team.

She began her head coaching career at Spartanburg Methodist College as one of the youngest head coaches in collegiate volleyball at the age of 23. She spent two seasons leading the program and logged a 49-12 record. While there, her teams made back-to-back appearances at the NJCAA Division I Championships in Council Bluffs, IA. She was named the District K Coach of the Year in 2007 and 2008 and was named the Region 10 Coach of the Year in 2008. She also coached the 2008 Region 10 Player of the Year as well as four All-Region 10 players, six Region 10 All-Tournament players and two Region 10 Tournament MVPs.

BRITTANY HARRY

Hometown	Champaign, Illinois
College	South Carolina Upstate
Bachelor's	Journalism
Master's	Sports Administration
All-Time Record	309-177

COACHING EXPERIENCE

- Spartanburg Methodist	2009-10
- Vincennes University	2011-14
- Laredo College	2015-19
- Texas A&M International	2020-23
- West Texas A&M	2024-Present

CAREER ACCOLADES

- District K Coach of the Year	2007, 08
- Region 10 Coach of the Year	2008
- LSC Coach of the Year	2022, 2024

Harry has also spent time as a volunteer assistant at NCAA Division I Butler University and at her alma mater, the University of South Carolina Upstate.

She has amassed a career record of 284-173 (.620 winning percentage) in her 15-year head coaching career.

The Champaign, Illinois native earned her bachelor's degree in communication-journalism from the University of South Carolina Upstate where she was also a member of the volleyball team from 2002-2005. She's pursuing her Master of Sports Administration from Concordia University Irvine. She has one daughter, Melia.



TORREY MILLER

Assistant Coach | First Season at West Texas A&M
West Texas A&M '22 | Biology



Torrey Miller makes the transition from the court to the sideline as the former Lady Buff standout joined the coaching staff in April of 2024.

Miller is one of the most decorated players in Lady Buff Volleyball history as she competed as an outside hitter from 2019-2023. She finished her playing career as the third all-time career kills leader in WT history registering 1,991 total kills.

The Brownwood, Texas native registered a standout collegiate career as a four-time All-American, NCAA Division II Champion, NCAA Division II National tournament Most Valuable Player, NCAA Division II National Runner-up, Two-time AVCA South Central Region tournament MVP, among many other accolades.

Miller graduated from Brownwood High School in Brownwood where she was tabbed a two-time District 5-4A Offensive Player of the Year and her senior year earned the District 7-4A Hitter of the Year. She holds a bachelor's degree in biology from West Texas A&M University.

BALEIGH ALLEN

Assistant Coach | First Season at West Texas A&M
Angelo State '22 | Marketing & Management



Baleigh Allen joined the West Texas A&M Volleyball coaching staff in the summer of 2024.

She comes to Canyon from Second Baptist High School in Houston where she served as a varsity assistant for the Eagles, Allen also spent time coaching with the Houston Volleyball Academy and Angelo Elite.

Allen is no stranger to the Lone Star Conference as she was a four-year standout at Angelo State from 2017-21, during her time in San Angelo the Belles registered an overall record of 112-30 with four trips to the NCAA Division II Tournament. Allen was named the LSC Defensive Player of the Year in 2021 as she earned Third Team All-American honors from the AVCA.

The Katy, Texas product saw time in 375 sets during 109 matches at ASU, registering 677 career kills for an average of 1.81 per set to go along with 27 assists, 23 aces, 213 digs and 394 blocks. Allen registered a standout prep career at Katy Taylor High School. Baleigh earned a Bachelor's in Marketing and Management from Angelo State in 2022 and she is currently pursuing a Master's in Education.

WT COACHING RECORDS AT A GLANCE

Year	Record	Coach	Postseason Results	Year	Record	Coach	Postseason Results
1964	Unknown	Allene Stovall		1996	26-6	Debbie Hendricks	South Central Regional Semifinals
1965	Unknown	Allene Stovall		1997	37-3	Debbie Hendricks	NCAA DII NATIONAL CHAMPIONS
1966	Unknown	Allene Stovall		1998	25-7	Debbie Hendricks	Southwest Regional Semifinals
1967	Unknown	Allene Stovall		1999	36-2	Tony Graystone	National Semifinals
1968	Unknown	Allene Stovall		2000	35-2	Tony Graystone	National Quarterfinals
1969	Unknown	Allene Stovall		2001	30-3	Tony Graystone	South Central Regional Semifinals
1970	Unknown	Audre Seabridge		2002	35-3	Tony Graystone	National Quarterfinals
1971	Unknown	Audre Seabridge		2003	29-8	Tony Graystone	Southwest Regional Quarterfinals
1972	Unknown	Allene Stovall		2004	19-16	Tony Graystone	
1973	Unknown	Dr. Suzanne Blair		2005	27-10	Tony Graystone	Southwest Regional Quarterfinals
1974	22-13-5	Dr. Suzanne Blair		2006	34-4	Tony Graystone	National Semifinals
1975	24-12-2	Dr. Suzanne Blair		2007	36-8	Tony Graystone	National Semifinals
1976	17-25-1	Alma Ramsey		2008	34-5	Tony Graystone	South Central Regional Semifinals
1977	17-20	Elaine Lewis		2009	39-4	Jason Skoch	National Runner-Up
1978	2-27	Carol Kramer		2010	29-7	Jason Skoch	South Central Regional Quarterfinals
1979	23-13-2	Carol Kramer		2011	34-3	Jason Skoch	South Central Regional Semifinals
1980	20-21-2	Bobbie Cox		2012	33-5	Jason Skoch	National Quarterfinals
1981	18-29	Bobbie Cox		2013	35-4	Jason Skoch	National Semifinals
1982	22-21	Gary Abrahamson		2014	32-5	Jason Skoch	South Central Regional Semifinals
1983	38-21	Carmen Pennick		2015	16-17	Jason Skoch	Lone Star Conference Quarterfinals
1984	10-26	Carmen Pennick		2016	18-14	Jason Skoch	Lone Star Conference Quarterfinals
1985	7-35	Carmen Pennick		2017	23-14	Jason Skoch	South Central Regional Finals
1986	10-22	Carmen Pennick		2018	19-13	Jason Skoch	Lone Star Conference Semifinals
1987	25-7	Kim Hudson		2019	22-7	Kendra Potts	South Central Regional Quarterfinals
1988	33-8	Kim Hudson	South Central Regional Semifinals	2020	10-4	Kendra Potts	COVID-19 Season, No Postseason
1989	31-9	Kim Hudson	National Quarterfinals	2021	26-5	Kendra Potts	National Quarterfinals
1990	38-1	Kim Hudson	NCAA DII NATIONAL CHAMPIONS	2022	33-4	Kendra Potts	NCAA DII NATIONAL CHAMPIONS
1991	36-2	Jim Giacomazzi	NCAA DII NATIONAL CHAMPIONS	2023	33-4	Kendra Potts	National Runner-Up
1992	30-11	Jim Giacomazzi	National Semifinals	2024	25-4	Brittany Harry	
1993	22-12	Debbie Hendricks					
1994	19-11	Debbie Hendricks	South Central Regional Semifinals				
1995	30-8	Debbie Hendricks	South Central Regional Finalist				



WTAMU FIELDHOUSE “THE BOX”

West Texas A&M is fortunate to have one of the best home environments in all of NCAA Volleyball, in any division...

The WTAMU Fieldhouse is more affectionately known as “The Box,” is home to the Lady Buffs volleyball program, and four NCAA Division II National Championship banners attest that it has been a very good home, indeed.

With the opening of the First United Bank Center in 2002, the WTAMU Fieldhouse was renovated to become one of a select few “volleyball-only” arenas in NCAA Division II. Seating just over 2,000, “The Box” provides fans an opportunity to virtually sit on the court and cheer on the perennial championship-contending Lady Buffs.

The Box has a long and rich history at West Texas A&M. Built in 1950, the Fieldhouse was the home of championship Buff & Lady Buff Basketball for half a century. It has also seen its fair share of concerts and other entertainment, as performers such George Strait, Willie Nelson, John Denver, Ike & Tina Turner and comedian Steve Martin have played the Fieldhouse. President Gerald Ford delivered an address in The Box in 1976.

The West Texas A&M volleyball team is accustomed to excellence in the WTAMU Fieldhouse, better known in the Texas Panhandle as “The Box.” The Box is a facility student-athletes and fans love. In stark contrast, opponents fear stepping into the home of the Lady Buffs.

Built in 1951, The Box has been the scene of many exciting moments and has seen a role in winning streaks for all three athletic programs. Success stems partially from the fans who crowd The Box and fill it to its 2,557 seat capacity.



Until a hard-fought, five-game loss to Angelo State University on Nov. 6, 1993, the WTAMU volleyball team had a 49-match winning streak in the Box dating back to Sept. 23, 1989. Counting four contests at the Amarillo Civic Center and two at the Tascosa Activity Center, WTAMU had won a then-record NCAA Division II record of 55 home matches in a row, which now ranks fourth-best in all collegiate volleyball levels. That streak was later bested by a 57-match winning streak, occurring from 1996 to 1999. WTAMU had a 40-match home streak snapped in 2003.

The Lady Buffs boast one of the best home court advantages and winning percentages in any level of NCAA Volleyball, the storied tradition of the program is unmatched at the Division II level.



LADY BUFF VOLLEYBALL AT “THE BOX”

ALL-TIME RECORD

YEAR	OVR.	PCT.	LSC	PCT.
1980	9-4	.692	---	---
1981	2-1	.667	---	---
1982	5-4	.556	---	---
1983	11-3	.786	---	---
1984	5-10	.333	---	---
1985	1-11	.083	---	---
1986	5-3	.625	2-3	.400
1987	6-1	.857	5-1	.833
1988	12-2	.857	8-0	1.000
1989	10-1	.909	6-1	.857
1990	12-0	1.000	9-0	1.000
1991	15-0	1.000	7-0	1.000
1992	11-0	1.000	5-0	1.000
1993	10-2	.833	9-0	1.000
1994	9-1	.900	8-1	.889
1995	12-1	.923	9-0	1.000
1996	16-1	.941	10-0	1.000
1997	16-0	1.000	8-0	1.000
1998	15-0	1.000	8-0	1.000
1999	19-1	.950	10-0	1.000
2000	16-0	1.000	7-0	1.000
2001	15-1	.938	6-0	1.000
2002	17-1	.944	8-0	1.000
2003	15-1	.938	5-0	1.000
2004	10-4	.714	2-3	.400
2005	12-2	.857	4-1	.800
2006	17-0	1.000	5-0	1.000
2007	17-1	.944	6-0	1.000
2008	15-0	1.000	6-0	1.000
2009	16-0	1.000	4-0	1.000
2010	14-1	.933	6-0	1.000
2011	19-0	1.000	10-0	1.000
2012	15-2	.882	9-1	.900
2013	22-0	1.000	8-0	1.000
2014	12-3	.800	8-0	1.000
2015	10-6	.625	3-5	.600
2016	12-4	.750	8-2	.800
2017	14-2	.875	9-1	.900
2018	10-5	.667	6-4	.600
2019	10-3	.769	6-3	.667
2020	6-0	1.000	6-0	1.000
2021	13-0	1.000	8-0	1.000
2022	15-1	.938	9-0	1.000
2023	18-0	1.000	8-0	1.000
2024	13-2	.867	8-0	1.000
TOTAL	551-85	.868	268-26	.912

TOP-10 CROWDS AT “THE BOX”

#	ATT.	OPPONENT	DATE
1.	1,737	Colorado Mesa	Nov. 11, 2006
2.	1,658	MSU Denver	Dec. 2, 2023
3.	1,623	Grand Valley State	Sept. 28, 2009
4.	1,569	Abilene Christian	Nov. 14, 2009
5.	1,452	Augustana	Sept. 24, 2001
6.	1,438	Dallas Baptist	Dec. 1, 2023
7.	1,363	Dallas Baptist	Nov. 12, 2022
8.	1,350	Cameron	Nov. 13, 1999
9.	1,323	Angelo State	Sept. 30, 2022
10.	1,300	Regis	Nov. 20, 1999



WT'S RECORD WHEN . . .**OVERALL**

Home	13-1
Away	10-0
Neutral	2-2
LSC Home	8-0
LSC Away	8-0
Playing a Ranked Opponent	9-4
Playing a Non-Ranked Opponent	2-0
Playing as a Ranked Team	25-4

MONTH

September	9-3
October	9-0
November	7-1
December	0-0

DAY

Monday	0-0
Tuesday	0-0
Wednesday	2-0
Thursday	2-1
Friday	10-2
Saturday	11-1
Sunday	0-0

SETS

Three-Set Matches	17-0
Four-Set Matches	6-2
Five-Set Matches	2-2

STATISTICAL COMPARISON

Leading in Kills	22-0
Trailing in Kills	3-3
Tied in Kills	0-1
Leading in Digs	19-2
Trailing in Digs	6-2
Tied in Digs	0-0
Leading in Blocks	19-2
Trailing in Blocks	4-1
Tied in Blocks	2-1
Leading in Attack Percentage	24-0
Trailing in Attack Percentage	0-3
Tied in Attack Percentage	1-1
Leading in Service Aces	19-2
Trailing in Service Aces	4-2
Tied in Service Aces	2-0
Hitting .400 or Better	2-0
Hitting .350 to .399	3-0
Hitting .300 to .349	7-1
Hitting .250 to .299	9-0
Hitting .200 to .249	3-0
Hitting Below .200	1-3
Opponent Hitting Below .100	5-0
Opponent Hitting .101 to .200	14-1
Opponent Hitting .201 to .300	5-2
Opponent Hitting .300 or Better	1-1

THE LAST TIME . . .**WT AS A TEAM ...**

Won in three sets	Dallas Baptist (11/22/24)
Won in four sets	Midwestern State (11/15/24)
Won in five sets	vs. Chaminade (9/14/24)
Lost in three sets	vs. UT Tyler (9/10/22)
Lost in four sets	Angelo State (11/23/24)
Lost in five sets	vs. Missouri-St. Louis (9/13/24)
Won vs. ranked opponent (home)	vs. #14 Chaminade (10/5/24)
Won vs. ranked opponent (road)	at #25 Dallas Baptist (10/18/24)
Won vs. ranked opponent (neutral)	vs. #13 Chaminade (9/14/24)
Lost vs. ranked opponent (home)	#10 Angelo State (11/23/24)
Lost vs. ranked opponent (road)	at #4 MSU Denver (9/3/22)
Lost vs. ranked opponent (neutral)	vs. #21 Angelo State (9/20/24)
Had 85+ kills	85, vs. Lubbock Christian (10/30/03)
Had 95+ kills	97, vs. Texas A&M-Kingsville (11/6/98)
Had 200+ attacks	201 vs. #8 Colorado School of Mines (12/2/21)
Hit .350-.399	.352, at UT Permian Basin (9/28/24)
Hit .400-.499	.414, vs. Sul Ross State (11/1/24)
Hit .500 or better	.554, vs. Tuskegee (9/7/19)
Had 75+ assists	78, at Texas Woman's (11/5/11)
Had 10+ aces	11, at Texas A&M Kingsville (11/11/23)
Had 15+ aces	19, vs. Texas A&M-Kingsville (9/28/89)
Had 15+ blocks	15.0, MSU Denver (12/2/23)
Had 20+ blocks	20.0, vs. Adams State (8/14/13)
Had 80+ digs	82, vs. Missouri-St. Louis (9/13/24)
Had 90+ digs	95, vs Tampa (12/8/23)
Had 100+ digs	105, at St. Mary's (10/8/21)

A WT PLAYER HAD ...

15 or more kills	21, Emma Becker vs. Angelo State (11/23/24)
20 or more kills	21, Emma Becker vs. Angelo State (11/23/24)
25 or more kills	28, Torrey Miller vs. Tampa (12/8/23)
30 or more kills	33, Torrey Miller vs. MSU Denver (12/4/21)
30 or more assists	41, Ainsley Malis vs. Angelo State (11/23/24)
40 or more assists	41, Ainsley Malis vs. Angelo State (11/23/24)
50 or more assists	54, Sadie Snay at St. Mary's (9/28/19)
60 or more assists	60, Kamryn Hayes vs. BYU-Hawaii (12/13/13)
20 or more digs	30, Bryli Contreras vs. Angelo State (11/23/24)
25 or more digs	30, Bryli Contreras vs. Angelo State (11/23/24)
30 or more digs	30, Bryli Contreras vs. Angelo State (11/23/24)
5 or more blocks	5, Taytum Stow vs. Texas Woman's (11/16/24)
10 or more blocks	11, Carly Evetts at Texas A&M Kingsville (11/10/23)
Recorded a triple-double	Sadie Snay (12 K, 42 A, 12 D) at UT Permian Basin (11/16/19)



2024 DOUBLE-DIGIT EFFORTS

DOUBLE-DOUBLE

#1 EMMA BECKER (5)

12 K / 14 D	Central Missouri (9/6/24)
16 K / 13 D	vs. Missouri-St. Louis (9/13/24)
19 K / 15 D	vs. Concordia-St. Paul (9/14/24)
17 K / 16 D	vs. Chaminade (9/14/24)
21 K / 11 D	vs. Angelo State (11/23/24)

#3 KAYCEE CAVANAUGH (8)

13 K / 19 D	Ferris State (9/5/24)
11 K / 11 D	at Regis (9/13/24)
12 K / 10 D	vs. Concordia-St. Paul (9/14/24)
14 K / 12 D	vs. Chaminade (9/14/24)
10 K / 11 D	vs. Angelo State (10/4/24)
15 K / 14 D	at Oklahoma Christian (10/9/24)
12 K / 15 D	at Texas A&M International (11/8/24)
11 K / 10 D	Midwestern State (11/15/24)

#9 AINSLEY MALIS (5)

21 A / 11 D	at Regis (9/13/24)
34 A / 10 D	vs. Concordia-St. Paul (9/14/24)
23 A / 13 D	vs. St. Edward's (10/25/24)
14 A / 10 D	vs. St. Mary's (10/26/24)
41 A / 14 D	vs. Angelo State (11/23/24)

#14 BLAIR MORELAND (1)

19 A / 11 D	vs. Missouri-St. Louis (9/13/24)
-------------	----------------------------------

#17 HANNAH PEMBERTON (2)

29 A / 11 D	Ferris State (9/5/24)
17 A / 11 D	Texas A&M International (9/6/24)

10+ KILLS

#1 EMMA BECKER (18)

17	Ferris State (9/5/24)
14	Texas A&M International (9/6/24)
12	Central Missouri (9/6/24)
16	vs. Missouri-St. Louis (9/13/24)
11	at Regis (9/13/24)
19	vs. Concordia-St. Paul (9/14/24)
17	vs. Chaminade (9/14/24)
12	vs. Angelo State (9/20/24)
10	vs. Angelo State (10/4/24)
11	vs. St. Edward's (10/25/24)
13	Cameron (10/30/24)
10	Sul Ross State (11/1/24)
11	at Texas A&M -Kingsville (11/9/24)
17	Midwestern State (11/15/24)
15	Texas Woman's (11/16/24)
10	Lubbock Christian (11/21/24)
12	Dallas Baptist (11/22/24)
21	vs. Angelo State (11/23/24)

#3 KAYCEE CAVANAUGH (11)

13	Ferris State (9/5/24)
11	at Regis (9/13/24)
12	vs. Concordia-St. Paul (9/14/24)
14	vs. Chaminade (9/14/24)
10	vs. Angelo State (10/4/24)
15	at Oklahoma Christian (10/9/24)
13	at Dallas Baptist (10/18/24)
12	at Texas A&M International (11/8/24)
11	Midwestern State (11/15/24)
13	Texas Woman's (11/16/24)
12	Lubbock Christian (11/21/24)

#4 TAYTUM STOW (4)

10	Ferris State (9/5/24)
11	vs. Angelo State (9/20/24)
12	vs. Lubbock Christian (10/5/24)
10	Cameron (10/30/24)

#6 CURRIE MARUSAK (13)

10	vs. Missouri-St. Louis (9/13/24)
13	at Dallas Baptist (9/21/24)
11	at UT Permian Basin (9/28/24)
15	vs. Lubbock Christian (10/5/24)
14	at Oklahoma Christian (10/9/24)
12	at Dallas Baptist (10/18/24)
10	at UT Tyler (10/19/24)
10	vs. St. Mary's (10/26/24)
11	Sul Ross State (11/1/24)
11	at Texas A&M -Kingsville (11/9/24)
10	Texas Woman's (11/16/24)
14	Dallas Baptist (11/22/24)
12	vs. Angelo State (11/23/24)

#10 CAMY JONES (10)

11	Ferris State (9/5/24)
14	vs. Missouri-St. Louis (9/13/24)
13	vs. Concordia-St. Paul (9/14/24)
11	vs. Chaminade (9/14/24)
11	vs. Angelo State (9/20/24)
12	at Western New Mexico (9/26/24)
13	at UT Tyler (10/19/24)
11	vs. St. Edward's (10/25/24)
12	Cameron (10/30/24)
12	at Texas A&M -Kingsville (11/9/24)

#19 ANGELINA OLIVER (2)

10	Central Missouri (9/6/24)
13	at Regis (9/14/24)

10+ DIGS

#1 EMMA BECKER (5)

14	Central Missouri (9/6/24)
13	vs. Missouri-St. Louis (9/13/24)
15	vs. Concordia-St. Paul (9/14/24)
16	vs. Chaminade (9/14/24)
11	vs. Angelo State (11/23/24)

#3 KAYCEE CAVANAUGH (13)

19	Ferris State (9/5/24)
11	Central Missouri (9/6/24)
12	vs. Concordia-St. Paul (9/14/24)
12	vs. Chaminade (9/14/24)
11	vs. Angelo State (10/4/24)
14	at Oklahoma Christian (10/9/24)
13	at UT Tyler (10/19/24)
10	vs. St. Mary's (10/26/24)
14	Cameron (10/30/24)
13	Sul Ross State (11/1/24)
15	at Texas A&M International (11/8/24)
10	Midwestern State (11/15/24)
16	vs. Angelo State (11/23/24)

#6 CURRIE MARUSAK (1)

10	Cameron (10/30/24)
----	--------------------

#9 AINSLEY MALIS (5)

11	at Regis (9/13/24)
10	vs. Concordia-St. Paul (9/14/24)
13	vs. St. Edward's (10/25/24)
10	vs. St. Mary's (10/26/24)
14	vs. Angelo State (11/23/24)

#14 BLAIR MORELAND (1)

11	vs. Missouri-St. Louis (9/13/24)
----	----------------------------------

#15 BRYLI CONTRERAS (24)

26	Ferris State (9/5/24)
10	Texas A&M International (9/6/24)
17	Central Missouri (9/6/24)
33	vs. Missouri-St. Louis (9/13/24)
17	at Regis (9/13/24)
24	vs. Concordia-St. Paul (9/14/24)
21	vs. Chaminade (9/14/24)
15	vs. Angelo State (9/20/24)
13	at Dallas Baptist (9/21/24)
12	at Western New Mexico (9/26/24)
16	at UT Permian Basin (9/28/24)
11	vs. Lubbock Christian (10/5/24)
21	at Oklahoma Christian (10/9/24)
11	at Dallas Baptist (10/18/24)
29	at UT Tyler (10/19/24)
12	vs. St. Mary's (10/26/24)
11	Cameron (10/30/24)
18	Sul Ross State (11/1/24)
19	at Texas A&M -Kingsville (11/9/24)
22	Midwestern State (11/15/24)
26	Texas Woman's (11/16/24)
18	Lubbock Christian (11/21/24)
15	Dallas Baptist (11/22/24)
30	vs. Angelo State (11/23/24)

#17 HANNAH PEMBERTON (2)

11	Ferris State (9/5/24)
11	Texas A&M International (9/6/24)

#21 GETSEMANI CARRASCO (2)

13	at Oklahoma Christian (10/9/24)
10	Lubbock Christian (11/21/24)



PRODUCTION TRACKER

KILLS

10+ Kills	'20	'21	'22	'23	'24	Car
Becker	-	-	6	18	18	42
Cavanaugh	-	-	-	-	11	11
Stow	-	-	5	7	4	16
Marusak	-	-	-	-	13	13
Jones	0	6	2	4	10	122
Wright	0	0	0	10	0	10
Oliver	-	-	0	0	2	2

15+ Kills	'20	'21	'22	'23	'24	Car
Becker	-	-	1	7	7	15
Cavanaugh	-	-	-	-	1	1
Marusak	-	-	-	-	1	1
Jones	0	1	0	0	0	1
Wright	-	-	-	3	0	3

20+ Kills	'20	'21	'22	'23	'24	Car
Becker	-	-	0	1	1	2

BLOCKS

5+ Blocks	'20	'21	'22	'23	'24	Car
Becker	-	-	3	4	0	7
Stow	-	-	13	14	15	42
Jones	0	2	2	1	2	7
Oliver	-	-	0	0	2	2

10+ Blocks	'20	'21	'22	'23	'24	Car
Stow	-	-	1	1	0	2

ASSISTS

10+ Assists	'20	'21	'22	'23	'24	Car
Malis	-	-	33	37	27	97
Moreland	-	27	37	36	7	107
Contreras	-	-	0	2	0	2
Pemberton	-	-	-	-	21	21

20+ Assists	'20	'21	'22	'23	'24	Car
Malis	-	-	13	22	19	54
Moreland	-	12	17	7	2	38
Pemberton	-	-	-	-	4	4

30+ Assists	'20	'21	'22	'23	'24	Car
Malis	-	-	0	6	6	12
Moreland	-	5	2	0	0	7

40+ Assists	'20	'21	'22	'23	'24	Car
Malis	-	-	0	2	1	3

DIGS

10+ Digs	'20	'21	'22	'23	'24	Car
Becker	-	-	0	1	5	6
Cavanaugh	-	-	-	-	12	12
Marusak	-	-	-	-	1	1
Malis	-	-	8	7	5	20
Moreland	-	4	1	2	1	8
Contreras	-	-	17	34	24	75
Pemberton	-	-	-	-	2	2
Carrasco	-	-	-	-	2	2

20+ Digs	'20	'21	'22	'23	'24	Car
Contreras	-	-	3	11	9	23

30+ Digs	'20	'21	'22	'23	'24	Car
Contreras	-	-	1	1	2	4

ACES

5+ Aces	'20	'21	'22	'23	'24	Car
Contreras	-	-	0	1	1	2

DOUBLE-DOUBLES

	'20	'21	'22	'23	'24	Car
Becker	-	-	0	1	5	6
Cavanaugh	-	-	-	-	8	8
Malis	-	-	8	7	5	20
Moreland	-	4	1	2	1	8
Contreras	-	-	0	2	0	2
Pemberton	-	-	-	-	2	2

CAREER MILESTONE TRACKER

KILLS

400+	'20	'21	'22	'23	'24	Car
Wright	58*	301*	278*	250	14	901
Becker	-	-	224	386	324	934
Jones	28	223	181	209	236	877
Stow	-	-	218	223	176	618

BLOCKS

200+	'20	'21	'22	'23	'24	Car
Stow	-	-	146	160	125	431
Jones	5	58	64	58	52	237

ASSISTS

2,000+	'20	'21	'22	'23	'24	Car
Malis	383*	559*	658	851	628	3079
Moreland	-	567	722	600	152	2041

DIGS

500+	'20	'21	'22	'23	'24	Car
Carrasco	401*	757*	467*	575*	89	2289
Contreras	118*	196*	342	660	494	1810
Malis	118*	189*	246	266	176	995
Moreland	-	167	202	174	33	576

ACES

50+	'20	'21	'22	'23	'24	Car
Contreras	23*	19*	35	40	38	155
Malis	10*	13*	27	28	18	96
Carrasco	15*	31*	22*	13*	11	92
Moreland	-	20	24	12	5	61

* Prior to WT



STARTING LINEUPS

DATE	OPPONENT	OH	RS/OH/DS	OH/MB/DS	MB	DS/OH	SET	L
9/5	Ferris State	Becker	Cavanaugh	McClintock	Stow	Wright	Malis	Contreras
9/6	Texas A&M International	Becker	Cavanaugh	Oliver	Stow	Jones	Pemberton	Contreras
9/6	Central Missouri	Becker	Cavanaugh	Oliver	Stow	Jones	Pemberton	Contreras
9/7	West Virginia State	Becker	Cavanaugh	Oliver	Stow	Jones	Pemberton	Contreras
9/13	vs. Missouri-St. Louis	Becker	Cavanaugh	Oliver	Stow	Jones	Pemberton	Contreras
9/13	at Regis	Becker	Cavanaugh	Oliver	Stow	Jones	Malis	Contreras
9/14	vs. Concordia-St. Paul	Becker	Cavanaugh	Oliver	Stow	Jones	Malis	Contreras
9/14	vs. Chaminade	Becker	Cavanaugh	Oliver	Stow	Jones	Malis	Contreras
9/20	vs. Angelo State	Becker	Cavanaugh	Oliver	Stow	Jones	Malis	Contreras
9/21	at DBU	Becker	Cavanaugh	Oliver	Stow	Jones	Malis	Contreras
9/26	at Western New Mexico	Becker	Cavanaugh	Oliver	Stow	Marusak	Malis	Contreras
9/28	at UT Permian Basin	Becker	Cavanaugh	Oliver	Stow	Marusak	Malis	Contreras
10/4	Angelo State	Becker	Cavanaugh	Oliver	Stow	Marusak	Malis	Contreras
10/5	Lubbock Christian	Becker	Cavanaugh	Oliver	Stow	Marusak	Malis	Contreras
10/9	at Oklahoma Christian	Becker	Cavanaugh	Oliver	Stow	Marusak	Malis	Contreras
10/12	at Eastern New Mexico	Becker	Cavanaugh	Oliver	Stow	Marusak	Malis	Contreras
10/18	at DBU	Becker	Cavanaugh	Oliver	Stow	Marusak	Malis	Contreras
10/19	at UT Tyler	Becker	Cavanaugh	Oliver	Stow	Marusak	Malis	Contreras
10/25	St. Edward's	Becker	Cavanaugh	Oliver	Stow	Marusak	Malis	Contreras
10/26	St. Mary's	Becker	Cavanaugh	Oliver	Stow	Marusak	Malis	Contreras
10/30	Cameron	Becker	Cavanaugh	Oliver	Stow	Marusak	Malis	Contreras
11/1	Sul Ross State	Becker	Cavanaugh	Oliver	Stow	Marusak	Malis	Contreras
11/8	at Texas A&M International	Becker	Cavanaugh	Oliver	Stow	Marusak	Malis	Contreras
11/9	at Texas A&M-Kingsville	Becker	Cavanaugh	Oliver	Stow	Marusak	Malis	Contreras
11/15	Midwestern State	Becker	Cavanaugh	Oliver	Stow	Marusak	Malis	Contreras
11/16	Texas Woman's	Becker	Cavanaugh	Oliver	Stow	Marusak	Malis	Contreras
11/21	Lubbock Christian	Becker	Cavanaugh	Oliver	Stow	Marusak	Malis	Contreras
11/22	DBU	Becker	Cavanaugh	Oliver	Stow	Marusak	Malis	Contreras
11/23	Angelo State	Becker	Cavanaugh	Oliver	Stow	Marusak	Malis	Contreras

MATCH-BY-MATCH LEADERS

DATE	OPPONENT	KILLS	ASSISTS	ACES	DIGS	BLOCKS	POINTS
9/5	Ferris State	Becker (17)	Pemberton (29)	3 Players (2)	Contreras (26)	2 Players (6)	Becker (19.0)
9/6	Texas A&M International	Becker (14)	Malis (19)	2 Players (3)	Pemberton (11)	Stow (7)	Becker (16.0)
9/6	Central Missouri	Becker (12)	Pemberton (23)	Oliver (3)	Contreras (17)	2 Players (3)	Oliver (14.0)
9/7	West Virginia State	Oliver (9)	Moreland (15)	Moreland (2)	Contreras (9)	Oliver (6)	Oliver (13.5)
9/13	vs. Missouri-St. Louis	Becker (16)	Moreland (19)	3 Players (1)	Contreras (33)	Stown (5)	Becker (18.0)
9/13	at Regis	Oliver (13)	Moreland (23)	Contreras (4)	Contreras (17)	Stow (3)	2 Players (14.0)
9/14	vs. Concordia-St. Paul	Becker (19)	Malis (34)	2 Players (1)	Contreras (24)	Stow (6)	Becker (21.0)
9/14	vs. Chaminade	Becker (17)	Malis (27)	Contreras (2)	Contreras (21)	3 Players (4)	Becker (18.0)
9/20	vs. Angelo State	Becker (12)	Malis (29)	Becker (1)	Contreras (15)	Stow (5)	Stow (14.0)
9/21	at DBU	Marusak (13)	Malis (19)	Contreras (3)	Contreras (13)	Stow (7)	Marusak (16.5)
9/26	at Western New Mexico	Jones (12)	Malis (17)	Wright (2)	Contreras (12)	Stow (3)	Jones (12.5)
9/28	at UT Permian Basin	Murasak (11)	Malis (28)	Oliver (3)	Contreras (16)	2 Players (3)	Marusak (12.0)
10/4	Angelo State	2 Players (10)	Malis (25)	2 Players (1)	Cavanaugh (11)	Stow (4)	Becker (11.5)
10/5	Lubbock Christian	Marusak (15)	Malis (22)	Cavanaugh (3)	Contreras (11)	Stow (8)	Stow (17.0)
10/9	at Oklahoma Christian	Cavanaugh (15)	Malis (26)	4 Players (1)	Contreras (21)	Stow (5)	Cavanaugh (16.0)
10/12	at Eastern New Mexico	Jones (8)	Malis (17)	Contreras (5)	Carrasco (9)	Stow (4)	Stow (10.0)
10/18	at DBU	Cavanaugh (13)	Malis (20)	Carrasco (2)	Contreras (11)	Stow (2)	Cavanaugh (15.0)
10/19	at UT Tyler	Jones (13)	Malis (20)	Malis (3)	Contreras (29)	Jones (5)	Jones (18.0)
10/25	St. Edward's	2 Players (11)	Malis (23)	Marusak (2)	Malis (13)	Stow (3)	2 Players (12.0)
10/26	St. Mary's	Marusak (10)	Malis (14)	3 Players (2)	Contreras (12)	Stow (5)	Marusak (10.5)
10/30	Cameron	Becker (13)	Malis (22)	Cavanaugh (2)	Cavanaugh (14)	2 Players (2)	Becker (13.5)
11/1	Sul Ross State	Marusak (11)	Malis (17)	Contreras (4)	Contreras (18)	2 Players (4)	Marusak (12.5)
11/8	at Texas A&M International	Cavanaugh (12)	Malis (21)	3 Players (1)	Cavanaugh (15)	Stow (5)	Cavanaugh (14.5)
11/9	at Texas A&M-Kingsville	Jones (12)	Malis (25)	Carrasco (2)	Contreras (19)	Stow (6)	2 Players (13.0)
11/15	Midwestern State	Becker (17)	Malis (27)	2 Players (2)	Contreras (22)	Stow (6)	Becker (19.5)
11/16	Texas Woman's	Becker (15)	Malis (34)	Cavanaugh (3)	Contreras (26)	Stow (5)	Cavanaugh (17.0)
11/21	Lubbock Christian	Cavanaugh (12)	Pemberton (23)	2 Players (2)	Contreras (18)	Stow (6)	Cavanaugh (12.5)
11/22	DBU	Marusak (14)	Malis (25)	Contreras (3)	Contreras (15)	Stow (6)	Marusak (14.5)
11/23	Angelo State	Becker (21)	Malis (41)	2 Players (2)	Contreras (30)	3 Players (3)	Becker (22.5)



LADY BUFFS IN THE NCAA STATISTICAL RANKINGS (THRU NOV. 24)

Statistic	National Rank	Conference Rank	Value	National Leader	Value	Conference Leader	Value
Aces Per Set (277 ranked)	216	8	1.43	Shaw	2.81	St. Edward's	1.79
Assists Per Set (277 ranked)	19	2	12.97	Neb.-Kearney	14.02	Angelo St.	13.68
Blocks Per Set (277 ranked)	35	2	2.30	Regis (CO)	2.91	Tex. Permian Basin	2.40
Digs Per Set (277 ranked)	159	11	15.09	Mars Hill	20.74	Texas Woman's	17.66
Hitting Percentage (275 ranked)	7	1	0.275	Ferris St.	0.305	West Tex. A&M	0.275
Kills Per Set (277 ranked)	11	2	14.19	St. Cloud St.	15.04	Angelo St.	14.57
Match W-L Pctg. (276 ranked)	14	2	0.862	Ferris St.	1.000	Angelo St.	0.933
Opp Hitting Percentage (277 ranked)	92	3	0.175	Shaw	0.100	Tex. Permian Basin	0.153
Team Assists (277 ranked)	44	5	1,336	Wheeling	1,586	Angelo St.	1,450
Team Attacks Per Set (277 ranked)	172	14	34.90	Mars Hill	42.15	Midwestern St.	38.90
Team Digs (277 ranked)	141	9	1,554	Lewis	2,336	Texas Woman's	1,943
Team Kills (277 ranked)	33	3	1,462	Wheeling	1,672	Angelo St.	1,544
Team Service Aces (277 ranked)	203	8	147	Shaw	317	DBU Okla. Christian	184 184
Team Total Attacks (277 ranked)	150	9	3,595	Lewis	4,866	Okla. Christian	4,203
Team Total Blocks (277 ranked)	43	2	237.0	Lewis	310.5	Okla. Christian	255.5

Statistic	Player	National Rank	Conference Rank	Value	National Leader	Value	Conference Leader	Value
Aces Per Set (297 ranked)	Bryli Contreras	224	6	0.37	Giorgia Cappelletti, Georgian Court	0.69	Elisa Carli, Tex. A&M-Kingsville	0.44
Assists Per Set (297 ranked)	Ainsley Malis Hannah Pemberton	142 247	11 18	6.61 4.90	Teagan Starkey, Concordia-St. Paul	12.62	Adeline Ortman, Angelo St.	11.64
Attacks Per Set (296 ranked)					Cassidy Snider, Clarion	13.66	Delaney Fuller, DBU	12.23
Blocks Per Set (300 ranked)	Taytum Stow	16	1	1.30	Hannah Hair, Seattle Pacific	1.53	Taytum Stow, West Tex. A&M	1.30
Digs Per Set (300 ranked)	Bryli Contreras	57	5	4.71	Alyssa Groves, Post	6.92	Alyssa Koehl, St. Mary's (TX)	5.38
Hitting Percentage (300 ranked)	Taytum Stow Angelina Oliver Emma Becker Camy Jones Currie Marusak	41 61 144 233 258	3 6 15 20 21	0.353 0.341 0.302 0.270 0.263	Sydney Morland, Wingate	0.449	Ayanna Jackson, Tex. A&M-Kingsville	0.428
Kills Per Set (300 ranked)	Emma Becker	152	15	3.15	Cassidy Snider, Clarion	5.37	Delaney Fuller, DBU	4.61
Points Per Set (300 ranked)	Emma Becker	191	17	3.49	Emily Elliott, Cal State LA	6.21	Delaney Fuller, DBU	5.16
Service Aces (295 ranked)	Bryli Contreras	192	5	38	Giorgia Cappelletti, Georgian Court Jannice Lynch, Bluefield St.	76 76	Elisa Carli, Tex. A&M-Kingsville Alicia Virthe, St. Mary's (TX)	43 43
Total Assists (300 ranked)	Ainsley Malis Hannah Pemberton	147 300	10 21	628 377	Teagan Starkey, Concordia-St. Paul	1,413	Adeline Ortman, Angelo St.	1,176
Total Attacks (300 ranked)					Emily Elliott, Cal State LA	1,509	Delaney Fuller, DBU	1,272
Total Blocks (296 ranked)	Taytum Stow	19	1	133	Bella Ray, Lewis	162	Taytum Stow, West Tex. A&M	133
Total Digs (299 ranked)	Bryli Contreras	56	5	485	Alyssa Groves, Post	823	Alyssa Koehl, St. Mary's (TX)	576
Total Kills (300 ranked)	Emma Becker	144	11	324	Emily Elliott, Cal State LA	598	Delaney Fuller, DBU	479
Triple Doubles (12 ranked)					Jordyn Gates, Grand Valley St.	11	Eimaya Medina, Western N.M. Rylan Pollard, Tex. A&M-Kingsville	1 1



#1 | EMMA BECKER

OH | 5-9 | JR. | LIBERTY HILL, TEXAS | LIBERTY HILL HS



2024 SEASON HIGHS

Kills:	21, Angelo State (11/23/24)
Attempts:	50, (2x), Angelo State (11/23/24)
Hitting %:	.611, Dallas Baptist (11/22/24)
Assists:	3, Ferris State (9/5/24)
Aces:	2, Ferris State (9/5/24)
Digs:	16, vs. Chaminade (9/14/24)
Block Solo:	1, (4x), Midwestern State (11/15/24)
Block Assists:	4, (2x), St. Mary's (10/26/24)

CAREER HIGHS

Kills:	23, at Southwestern Oklahoma St. (10/17/23)
Attempts:	50, (3x), Angelo State (11/23/24)
Hitting %:	.733, at St. Edward's (9/23/22)
Assists:	3, Ferris State (9/5/24)
Aces:	2, Ferris State (9/5/24)
Digs:	16, vs. Chaminade (9/14/24)
Block Solo:	1, (5x), Midwestern State (11/15/24)
Block Assists:	6, at DBU (9/22/23)

CAREER HISTORY

ACCOLADES

NCAA National Champion (2022)
 NCAA National Runner-Up (2023)
 NCAA Division II All-Tournament Team (2023)
 AVCA Honorable Mention All-American (2023)
 AVCA First-Team All-Region (2023)
 First Team All-LSC (2023, 2024)
 Honorable Mention All-LSC (2022)

2023:

Led the Lady Buffs to the National Championship Tournament and earned the National Runner-Up title for the 2023 season... Appeared in 134 sets, totaling 37 matches... Averaged 2.88 kills per set and had a total of 386 kills for the season with a .302 hitting percentage holding the second highest kills on the team... Had a season high and career kills of 23 kills vs. Southwestern Oklahoma (10/17). On the defensive side, earned a total of 87 block assists, averaged .67 blocks per set, and had a total of 90 blocks for the season... Reached another season high stat of 7 blocks vs. DBU (12/01)... Averaged .81 digs per set and had 108 total digs for the season... Earned All-American honors, First-Team All-Region and First-Team All-Conference...

2022:

Helped lead the Lady Buffs to their fourth National Championship... appeared in 112 sets totaling 36 matches...Tallied 224 kills averaging 2.0 kills per set for a .280 hitting percentage including a season high 17 kills vs. Eastern New Mexico (10/22)...Toaled 70 digs on the season with 51 block assists and had a season-high five block assists on three separate occasions vs UT Tyler (9/17), TAMU International (11/5), Wingate (12/1)...

Liberty Hill High School:

Becker came to Canyon from Liberty Hill High School in Liberty Hill, Texas where she played on the outside for the Panthers... Becker was a two-time All-District honoree while also earning Academic All-District honors for her performance in the classroom... She was named to the 2021 American Volleyball Coaches Association (AVCA) All-American watchlist...

Personal:

Emma is the daughter of Rose and Chris Becker and has one sister, Kylee.

MATCH-BY-MATCH STATISTICS

Date	Opponent	SP	Attack				Set			Serve				Receipt			Blocking				Team				
			K	E	TA	PCT	A	TA	PCT	SA	SE	TA	PCT	RE	TA	PCT	DIG	BS	BA	BE	TOTAL	BHE	POINTS	HIT%	SCORE
09/05/2024	Ferris St.	*5	17	3	46	.304	3	5	.600	2	2	21	.905	2	32	.938	9	0	0	0	0.0	0	19.0	.191	2-3
09/06/2024	Tex. A&M Int'l	*3	14	1	24	.542	0	3	.000	1	1	8	.875	0	21	1.000	6	0	2	0	2.0	0	16.0	.284	3-0
09/06/2024	Central Mo.	*4	12	5	32	.219	1	4	.250	0	0	12	1.000	4	35	.886	14	0	2	0	0.0	0	12.0	.175	3-1
09/07/2024	West Virginia St.	*3	8	1	19	.368	0	0	.000	1	2	11	.818	0	7	1.000	7	0	2	0	2.0	0	10.0	.372	3-0
09/13/2024	vs Mo.-St. Louis	*5	16	7	44	.205	0	5	.000	0	3	16	.813	3	23	.870	13	1	2	0	3.0	0	18.0	.173	2-3
09/13/2024	at Regis (CO)	*4	11	6	29	.172	0	5	.000	0	1	17	.941	1	23	.957	9	0	1	1	1.0	0	11.5	.233	3-1
09/14/2024	vs Concordia-St. Paul	*5	19	10	47	.191	0	6	.000	0	0	12	1.000	2	24	.917	15	0	4	0	4.0	0	21.0	.226	3-2
09/14/2024	vs Chaminade	*5	17	6	50	.220	0	6	.000	1	2	21	.905	1	30	.967	16	0	1	1	0.0	0	18.0	.272	3-2
09/20/2024	vs Angelo St.	*4	12	4	38	.211	0	2	.000	1	3	16	.813	0	23	1.000	4	0	1	1	1.0	0	13.5	.315	1-3
09/21/2024	at DBU	*4	7	4	28	.107	0	4	.000	0	0	2	1.000	0	4	1.000	3	0	0	0	0.0	0	7.0	.225	3-1
09/26/2024	at Western N.M.	*3	8	4	17	.235	0	2	.000	0	0	0	.000	0	0	.000	1	0	1	0	1.0	0	8.5	.371	3-0
09/28/2024	at Tex. Permian Basin	*3	9	2	18	.389	0	0	.000	0	0	0	.000	0	2	1.000	2	1	0	0	1.0	0	10.0	.352	3-0
10/04/2024	Angelo St.	*3	10	1	16	.563	0	1	.000	0	0	2	1.000	0	0	.000	1	0	3	0	3.0	0	11.5	.333	3-0
10/05/2024	Lubbock Christian	*3	4	2	18	.111	0	2	.000	0	0	2	1.000	0	0	.000	1	0	3	0	3.0	0	5.5	.250	3-0
10/09/2024	at Okla. Christian	*4	9	3	19	.316	0	1	.000	0	0	0	.000	0	0	.000	2	0	3	0	3.0	0	10.5	.324	3-1
10/12/2024	at Eastern N.M.	*3	4	3	11	.091	0	1	.000	0	0	0	.000	0	0	.000	1	0	2	0	2.0	0	5.0	.320	3-0
10/18/2024	at DBU	*3	8	1	15	.467	0	5	.000	0	0	2	1.000	0	0	.000	2	1	1	0	2.0	0	9.5	.402	3-0
10/19/2024	at UT Tyler	*3	6	3	21	.143	0	1	.000	0	0	2	1.000	0	0	.000	0	0	2	0	2.0	0	7.0	.212	3-0
10/25/2024	St. Edward's	*3	11	1	24	.417	1	4	.250	0	0	0	.000	0	0	.000	4	0	2	0	2.0	0	12.0	.330	3-0
10/26/2024	St. Mary's (TX)	*3	8	3	18	.278	0	1	.000	0	0	0	.000	0	0	.000	1	0	4	0	4.0	0	10.0	.273	3-0
10/30/2024	Cameron	*3	13	0	22	.591	0	2	.000	0	0	0	.000	0	0	.000	4	0	1	0	1.0	0	13.5	.321	3-0
11/01/2024	Sul Ross St.	*3	10	2	17	.471	0	2	.000	0	0	0	.000	0	0	.000	1	0	2	0	2.0	0	11.0	.414	3-0
11/08/2024	at Tex. A&M Int'l	*3	5	0	14	.357	0	6	.000	0	0	2	1.000	0	0	.000	2	0	1	0	1.0	0	5.5	.264	3-0
11/09/2024	at Tex. A&M-Kingsville	*4	11	5	30	.200	0	0	.000	0	1	2	.500	0	0	.000	3	0	1	1	1.0	0	11.5	.283	3-1
11/15/2024	Midwestern St.	*4	17	4	28	.464	0	3	.000	0	0	0	.000	0	0	.000	2	1	3	0	4.0	0	19.5	.284	3-1
11/16/2024	Texas Woman's	*3	15	3	27	.444	0	0	.000	0	0	3	1.000	0	0	.000	1	0	1	0	1.0	0	15.5	.333	3-0
11/21/2024	Lubbock Christian	*3	10	3	22	.318	0	1	.000	0	0	0	.000	0	0	.000	0	0	3	0	3.0	0	11.5	.274	3-0
11/22/2024	DBU	*3	12	1	18	.611	0	2	.000	0	0	0	.000	0	0	.000	2	0	3	0	3.0	0	13.5	.317	3-0
11/23/2024	Angelo St.	*4	21	6	50	.300	0	1	.000	0	1	6	.833	0	2	1.000	11	0	3	0	3.0	0	22.5	.176	1-3
Totals			103	324	94	.302	5	75	.067	6	16	157	.898	13	226	.942	137	4	51	6	55.0	0	359.5		

Player Averages

Sets Played	Kills per set	Assists per set	Service aces per set	Digs per set	Blocks per set	Points per set
103	3.15	0.05	0.06	1.33	0.53	3.49

CAREER STATISTICS

Season	SP	MP	K	K/S	E	TA	Pct	A	A/S	SA	SA/S	SE	DIG	D/S	RE	BS	BA	TB	B/S	BE	BHE	Points	Pts/S
2022	112	36	224	2.00	73	539	.280	14	0.13	0	0	0	70	0.63	1	2	51	53.0	0.47	4	0	251.5	2.25
2023	134	37	386	2.88	112	908	.302	8	0.06	1	0.01	2	108	0.81	0	3	87	90.0	0.67	14	0	433.5	3.24
2024	103	29	324	3.15	94	762	0.302	5	0.05	6	0.06	16	137	1.33	13	4	51	55.0	0.53	6	0	359.5	3.49
	349	102	934	2.68	279	2209	0.297	27	0.08	7	0.02	18	315	0.90	14	9	189	198.0	0.57	24	0	1044.5	2.99



#3 | KAYCEE CAVANAUGH

OH/DS | 5-5 | FR. | TROY, TEXAS | TROY HS



2024 SEASON HIGHS

Kills:	15, at Oklahoma Christian (10/9/24)
Attempts:	33, Ferris State (9/5/24)
Hitting %:	.478, at Texas A&M International (11/8/24)
Assists:	2, (2x), Lubbock Christian (10/5/24)
Aces:	3, (3x), Midwestern State (11/15/24)
Digs:	19, Ferris State (9/5/24)
Block Solo:	2, at UT Permian Basin (9/28/24)
Block Assists:	3, (3x), Lubbock Christian (10/5/24)

CAREER HIGHS

Kills:	15, at Oklahoma Christian (10/9/24)
Attempts:	33, Ferris State (9/5/24)
Hitting %:	.478, at Texas A&M International (11/8/24)
Assists:	2, (2x), Lubbock Christian (10/5/24)
Aces:	3, (3x), Midwestern State (11/15/24)
Digs:	19, Ferris State (9/5/24)
Block Solo:	2, at UT Permian Basin (9/28/24)
Block Assists:	3, (3x), Lubbock Christian (10/5/24)

CAREER HISTORY

ACCOLADES

LSC Co-Freshman of the Year (2024)
Second Team All-LSC (2024)

Troy High School:

Joins the Lady Buffs following a standout prep career at Troy High School... Played on the outside and in the back row for the Trojans under head coach Kailey Mahlock... AVCA All-America Watch List during her senior season... District 19-3A Most Valuable Player and a THSCA All-State honoree... Led the Trojans to the District 19-3A Championship as a senior... AVCA Phenom Watch List as a junior... District 19-3A Most Valuable Player of the Year as a junior...

Personal:

Kaycee is the daughter of Kevin and Jody Cavanaugh and she has two siblings, Kailey and Cameron...

MATCH-BY-MATCH STATISTICS

Date	Opponent	SP	Attack				Set		Serve			Receipt			Blocking				Team						
			K	E	TA	PCT	A	TA	SA	SE	TA	PCT	RE	TA	PCT	DIG	BS	BA	BE	TOTAL	BHE	POINTS	HIT%	SCORE	
09/05/2024	Ferris St.	*5	13	5	33	.242	0	5	.000	0	1	20	.950	0	32	1.000	19	0	2	0	2.0	0	14.0	.191	2-3
09/06/2024	Tex. A&M Int'l	*3	7	6	15	.067	0	4	.000	3	2	19	.895	0	18	1.000	7	0	1	0	1.0	0	10.5	.284	3-0
09/06/2024	Central Mo.	*4	7	6	31	.032	0	3	.000	2	0	20	1.000	1	25	.960	11	0	3	0	3.0	0	10.5	.175	3-1
09/07/2024	West Virginia St.	*3	4	1	8	.375	0	3	.000	0	2	18	.889	0	16	1.000	4	0	1	0	1.0	0	4.5	.372	3-0
09/13/2024	vs Mo.-St. Louis	*5	7	3	21	.190	0	8	.000	1	0	16	1.000	1	46	.978	9	0	0	0	0.0	0	8.0	.173	2-3
09/13/2024	at Regis (CO)	*4	11	7	28	.143	0	2	.000	2	2	17	.882	0	23	1.000	11	1	0	0	1.0	0	14.0	.233	3-1
09/14/2024	vs Concordia-St. Paul	*5	12	3	22	.409	1	7	.143	1	1	22	.955	3	45	.933	12	0	1	0	1.0	0	13.5	.226	3-2
09/14/2024	vs Chaminade	*5	14	5	30	.300	0	3	.000	1	1	17	.941	1	34	.971	12	0	2	0	2.0	0	16.0	.272	3-2
09/20/2024	vs Angelo St.	*4	7	2	20	.250	1	4	.250	0	1	19	.947	0	28	1.000	8	0	3	0	3.0	0	8.5	.315	1-3
09/21/2024	at DBU	*4	9	1	21	.381	0	5	.000	0	3	22	.864	0	30	1.000	8	1	0	0	1.0	0	10.0	.225	3-1
09/26/2024	at Western N.M.	*2	1	1	7	.000	2	7	.286	0	1	11	.909	0	12	1.000	7	0	1	0	1.0	0	1.5	.371	3-0
09/28/2024	at Tex. Permian Basin	*3	7	2	22	.227	1	1	1.000	0	1	11	.909	0	20	1.000	9	2	1	0	3.0	0	9.5	.352	3-0
10/04/2024	Angelo St.	*3	10	4	26	.231	0	0	.000	1	0	13	1.000	0	26	1.000	11	0	0	0	0.0	0	11.0	.333	3-0
10/05/2024	Lubbock Christian	*3	6	6	22	.000	2	3	.667	3	0	18	1.000	1	20	.950	4	0	3	0	3.0	0	10.5	.250	3-0
10/09/2024	at Okla. Christian	*4	15	3	30	.400	0	1	.000	0	2	18	.889	1	39	.974	14	0	2	0	2.0	0	16.0	.324	3-1
10/12/2024	at Eastern N.M.	*3	5	1	15	.267	0	1	.000	0	0	9	1.000	0	11	1.000	4	0	2	0	2.0	0	6.0	.320	3-0
10/18/2024	at DBU	*3	13	3	27	.370	0	5	.000	1	2	17	.882	0	24	1.000	6	1	0	0	1.0	0	15.0	.402	3-0
10/19/2024	at UT Tyler	*3	9	4	24	.208	0	0	.000	0	1	10	.900	2	27	.926	13	1	0	0	1.0	0	10.0	.212	3-0
10/25/2024	St. Edward's	*3	4	3	14	.071	0	2	.000	0	0	9	1.000	2	19	.895	5	0	0	0	0.0	0	4.0	.330	3-0
10/26/2024	St. Mary's (TX)	*3	5	2	11	.273	0	2	.000	1	1	13	.923	2	20	.900	10	0	1	0	1.0	0	6.5	.273	3-0
10/30/2024	Cameron	*3	4	5	12	.083	1	3	.333	2	0	22	1.000	0	17	1.000	14	0	1	0	1.0	0	6.5	.321	3-0
11/01/2024	Sul Ross St.	*3	6	3	10	.300	0	0	.000	1	1	18	.944	0	17	1.000	13	0	0	0	0.0	0	7.0	.414	3-0
11/08/2024	at Tex. A&M Int'l	*3	12	1	23	.478	0	6	.000	1	0	10	1.000	0	26	1.000	15	0	3	0	3.0	1	14.5	.264	3-0
11/09/2024	at Tex. A&M-Kingsville	*4	11	4	22	.318	1	3	.333	0	1	19	.947	0	25	1.000	9	0	2	0	2.0	0	12.0	.283	3-1
11/15/2024	Midwestern St.	*4	11	1	23	.435	0	1	.000	1	2	19	.895	0	24	1.000	10	0	0	0	0.0	0	12.0	.284	3-1
11/16/2024	Texas Woman's	*3	13	3	30	.333	0	4	.000	3	0	16	1.000	0	20	1.000	1	0	2	0	2.0	0	17.0	.333	3-0
11/21/2024	Lubbock Christian	*3	12	1	28	.393	1	2	.500	0	2	13	.846	0	20	1.000	8	0	1	0	1.0	0	12.5	.274	3-0
11/22/2024	DBU	*3	6	4	16	.125	1	6	.167	0	1	17	.941	2	26	.923	8	0	0	0	0.0	0	6.0	.317	3-0
11/23/2024	Angelo St.	*4	5	4	20	.050	1	4	.250	0	1	12	.917	1	27	.963	16	0	0	0	0.0	0	5.0	.176	1-3
Totals			102	246	94	611	.249	12	95	.126	24	29	465	.938	17	717	.976	278	6	32	0	38.0	1	292.0	

Player Averages

Sets Played	Kills per set	Assists per set	Service aces per set	Digs per set	Blocks per set	Points per set
102	2.41	0.12	0.24	2.73	0.37	2.86

CAREER STATISTICS

Season	SP	MP	K	K/S	E	TA	Pct	A	A/S	SA	SA/S	SE	DIG	D/S	RE	BS	BA	TB	B/S	BE	BHE	Points	Pts/S
2024	102	29	246	2.41	94	611	0.249	12	0.12	24	0.24	29	278	2.73	17	6	32	38.0	0.37	0	1	292.0	2.86
	102	29	246	2.41	94	611	0.249	12	0.12	24	0.24	29	278	2.73	17	6	32	38.0	0.37	0	1	292.0	2.86



#4 | TAYTUM STOW

MB | 6-3 | JR. | HEREFORD, TEXAS | HEREFORD HS



2024 SEASON HIGHS

Kills:	12, Lubbock Christian (10/5/24)
Attempts:	26, Ferris State (9/5/24)
Hitting %:	.750, at Dallas Baptist (10/18/24)
Assists:	2, at Oklahoma Christian (10/9/24)
Aces:	--, --
Digs:	4, at Oklahoma Christian (10/9/24)
Block Solo:	4, Midwestern State (11/15/24)
Block Assists:	6, (3x), Lubbock Christian (10/5/24)

CAREER HIGHS

Kills:	13, vs. Missouri-St. Louis (12/2/22)
Attempts:	29, vs. Missouri-St. Louis (12/2/22)
Hitting %:	.769, vs. UT Tyler (11/17/22)
Assists:	2, at Oklahoma Christian (10/9/24)
Aces:	2, DBU (9/16/22)
Digs:	5, at UT Tyler (9/23/23)
Block Solo:	4, Midwestern State (11/15/24)
Block Assists:	9 (3x), vs Dallas Baptist (12/1/23)

CAREER HISTORY

ACCOLADES

- NCAA National Champion (2022)
- NCAA National Runner-Up (2023)
- NCAA Division II All-Tournament Team (2023)
- AVCA All-American Honorable Mention (2023, 2022)
- AVCA South Central Region Freshman of the Year (2022)
- D2CCA First Team All-Region (2024)
- AVCA South Central Region First Team (2023, 2022)
- First Team All-LSC (2022, 2023, 2024)
- LSC Defensive Player of the Year (2022, 2024)
- LSC All-Freshman Team (2022)
- LSC All-Academic Team (2023)

2023:

Led the Lady Buffs to the Division II National Championship Match... Appeared in 133 sets, totaling a 37 matches... Averaged 1.68 kills per set and had a total of 223 kills for the season, earning a .334 hitting percentage... Had a season high of 12 kills on three different occasions... On the defensive side, Stow led the Lady Buffs in blocks with 160 and averaged 1.20 blocks per set, and had 128 block assists... Stow finished tying second in the nation in total blocks and 22nd in the nation for blocks per set...Had a season high of 11 blocks vs. DBU (12/01)... Earned All-American honors, All-Region, and Lone Star Conference First-Team All-Conference and LSC All-Academic Team...

2022:

Helped lead the Lady Buffs to their fourth National Championship... Appeared in 117 sets totaling 37 matches... Tallied 218 kills averaging 1.86 kills per set for a .342 hitting percentage including a season high 11 kills vs. St. Mary's (8/27) and Wayne State (9/3)... Totaled 146 blocks with a match high 11 in the NCAA quarterfinal match vs. Mo.St. Louis (12/2)... Contributed six aces...

Hereford High School:

She helped HHS to a 30-match win streak with a perfect 10-0 record in district play finishing 46-3 overall... Stow was named the HISD Female Athlete of the Year twice in her time at Hereford while also collecting TGCA All-State accolades...

Personal:

Taytum is daughter of James and Tessa Stow and has one sibling, Tyler...

MATCH-BY-MATCH STATISTICS

Date	Opponent	SP	Attack				Set			Serve			Recept			Blocking			Team						
			K	E	TA	PCT	A	TA	PCT	SA	SE	TA	PCT	RE	TA	PCT	DIG	BS	BA	BE	TOTAL	BHE	POINTS	HIT%	SCORE
09/05/2024	Ferris St.	*5	10	4	26	.231	0	1	.000	0	0	0	.000	0	0	.000	2	0	6	1	6.0	0	13.0	.191	2-3
09/06/2024	Tex. A&M Int'l	*3	5	3	13	.154	0	1	.000	0	0	0	.000	0	1	1.000	1	1	6	1	7.0	0	9.0	.284	3-0
09/06/2024	Central Mo.	*4	7	2	15	.333	0	1	.000	0	0	0	.000	0	0	.000	2	0	3	1	3.0	0	8.5	.175	3-1
09/07/2024	West Virginia St.	*3	7	3	13	.308	0	0	.000	0	0	0	.000	0	0	.000	0	0	3	0	3.0	0	8.5	.372	3-0
09/13/2024	vs Mo.-St. Louis	*5	4	1	14	.214	0	1	.000	0	0	0	.000	0	0	.000	1	2	3	0	5.0	0	7.5	.173	2-3
09/13/2024	at Regis (CO)	*4	1	1	7	.000	0	1	.000	0	0	0	.000	0	0	.000	0	1	2	1	3.0	0	3.0	.233	3-1
09/14/2024	vs Concordia-St. Paul	*5	5	2	18	.167	0	1	.000	0	0	0	.000	0	0	.000	0	1	5	1	6.0	0	8.5	.226	3-2
09/14/2024	vs Chaminade	*5	5	1	10	.400	0	0	.000	0	0	0	.000	0	0	.000	1	0	4	0	4.0	0	7.0	.272	3-2
09/20/2024	vs Angelo St.	*4	11	1	14	.714	0	0	.000	0	0	0	.000	0	0	.000	0	1	4	1	5.0	0	14.0	.315	1-3
09/21/2024	at DBU	*4	6	3	14	.214	0	2	.000	0	0	0	.000	0	1	1.000	0	3	4	0	7.0	0	11.0	.225	3-1
09/26/2024	at Western N.M.	*3	7	3	13	.308	0	2	.000	0	0	0	.000	0	0	.000	0	0	3	0	3.0	0	8.5	.371	3-0
09/28/2024	at Tex. Permian Basin	*3	8	2	17	.353	0	1	.000	0	0	0	.000	0	0	.000	1	2	0	0	3.0	0	10.0	.352	3-0
10/04/2024	Angelo St.	*3	7	2	15	.333	0	2	.000	0	0	0	.000	0	0	.000	0	1	3	0	4.0	0	9.5	.333	3-0
10/05/2024	Lubbock Christian	*3	12	2	19	.526	0	1	.000	0	0	0	.000	0	0	.000	2	2	6	0	8.0	0	17.0	.250	3-0
10/09/2024	at Okla. Christian	*4	7	1	18	.333	2	4	.500	0	0	0	.000	0	0	.000	4	2	3	0	5.0	0	10.5	.324	3-1
10/12/2024	at Eastern N.M.	*3	8	0	12	.667	0	0	.000	0	0	0	.000	0	0	.000	1	0	4	0	4.0	0	10.0	.320	3-0
10/18/2024	at DBU	*3	6	0	8	.750	0	5	.000	0	0	0	.000	0	0	.000	0	3	2	0	5.0	0	10.0	.402	3-0
10/19/2024	at UT Tyler	*3	4	1	17	.176	0	1	.000	0	0	0	.000	0	0	.000	1	3	1	0	4.0	0	7.5	.212	3-0
10/25/2024	St. Edward's	*3	5	1	14	.286	0	0	.000	0	0	0	.000	0	0	.000	1	0	3	0	3.0	0	6.5	.330	3-0
10/26/2024	St. Mary's (TX)	*3	7	3	12	.333	1	3	.333	0	0	0	.000	0	0	.000	0	1	4	0	5.0	0	10.0	.273	3-0
10/30/2024	Cameron	*3	10	1	14	.643	0	0	.000	0	0	0	.000	0	0	.000	1	0	2	0	2.0	0	11.0	.321	3-0
11/01/2024	Sul Ross St.	*2	3	0	5	.600	0	0	.000	0	0	0	.000	0	0	.000	0	0	1	0	1.0	0	3.5	.414	3-0
11/08/2024	at Tex. A&M Int'l	*3	4	0	9	.444	0	2	.000	0	0	0	.000	0	1	1.000	0	1	4	0	5.0	0	7.0	.264	3-0
11/09/2024	at Tex. A&M-Kingsville	*4	8	1	16	.438	1	2	.500	0	0	0	.000	0	0	.000	0	1	5	0	6.0	0	11.5	.283	3-1
11/15/2024	Midwestern St.	*4	4	0	12	.333	0	1	.000	0	0	0	.000	0	0	.000	0	4	2	0	6.0	0	9.0	.284	3-1
11/16/2024	Texas Woman's	*3	7	3	15	.267	0	0	.000	0	0	0	.000	0	0	.000	0	2	3	0	5.0	0	10.5	.333	3-0
11/21/2024	Lubbock Christian	*3	7	0	14	.500	0	2	.000	0	0	0	.000	0	0	.000	1	2	4	1	6.0	0	11.0	.274	3-0
11/22/2024	DBU	*3	8	3	14	.357	0	1	.000	0	0	0	.000	0	1	1.000	0	2	4	0	6.0	0	12.0	.317	3-0
11/23/2024	Angelo St.	*4	6	3	14	.214	0	0	.000	0	0	0	.000	0	0	.000	0	1	2	0	3.0	0	8.0	.176	1-3
Totals			102	189	47	402	.353	4	35	.114	0	0	.000	0	4	1.000	19	35	98	7	133.0	0	273.0		

Player Averages

Sets Played	Kills per set	Assists per set	Service aces per set	Digs per set	Blocks per set	Points per set
102	1.85	0.04	0.00	0.19	1.30	2.68

CAREER STATISTICS

Season	SP	MP	K	K/S	E	TA	Pct	A	A/S	SA	SA/S	SE	DIG	D/S	RE	BS	BA	TB	B/S	BE	BHE	Points	Pts/S
2022	117	37	218	1.86	54	480	.342	7	0.06	6	0.05	3	34	0.29	1	20	126	146.0	1.25	8	0	307.0	2.62
2023	133	37	223	1.68	49	521	.334	4	0.03	0	0	0	32	0.24	0	32	128	160.0	1.2	8	1	319.0	2.40
2024	102	29	189	1.85	47	402	0.353	4	0.04	0	0	0	19	0.19	0	35	98	133.0	1.3	7	0	273.0	2.68
	352	103	630	1.79	150	1403	0.342	15	0.04	6	0.02	3	85	0.24	1	87	352	439.0	1.25	23	1	899.0	2.55



#6 | CURRIE MARUSAK

OH | 6-0 | JR. | AMARILLO, TEXAS | TEXAS TECH



2024 SEASON HIGHS

Kills:	15, Lubbock Christian (10/5/24)
Attempts:	35, at Dallas Baptist (9/21/24)
Hitting %:	.579, at Dallas Baptist (10/18/24)
Assists:	1, (2x), vs. Chaminade (9/14/24)
Aces:	2, St. Edward's (10/25/24)
Digs:	10, Cameron (10/30/24)
Block Solo:	2, (2x), at Dallas Baptist (9/21/24)
Block Assists:	3, (3x), Sul Ross State (11/1/24)

CAREER HIGHS (AT WT)

Kills:	15, Lubbock Christian (10/5/24)
Attempts:	35, at Dallas Baptist (9/21/24)
Hitting %:	.579, at Dallas Baptist (10/18/24)
Assists:	1, (2x), vs. Chaminade (9/14/24)
Aces:	2, St. Edward's (10/25/24)
Digs:	10, Cameron (10/30/24)
Block Solo:	2, (2x), at Dallas Baptist (9/21/24)
Block Assists:	3, (3x), Sul Ross State (11/1/24)

CAREER HISTORY

ACCOLADES

Second Team All-LSC (2024)

Texas Tech:

Returns home to the Panhandle following two seasons at Big 12 member Texas Tech under former WT head coach Tony Graystone... Saw time in 45 sets during 22 matches in Lubbock... Registered 36 kills to go along with one assist, one service ace, 38 digs and five total blocks... Career-high six kills on two occasions, against College of Charleston (9/2/22) and Texas A&M-Corpus Christi (9/9/22)... Double-digit performance (11) against Oral Roberts (9/16/22)... Also excelled in the classroom as a member of the 2022-23 Academic All-Big 12 Rookie Team...

Amarillo High School:

Registered a standout prep career at historic Amarillo High School... All-District, All-Region and All-State honoree for the Lady Sandies... District Most Valuable Player honors while being named to the AVCA Under Armour Phenom list... Set the AHS single-season kills record with over kills... Prep Dig Top 200 of 2022 recognition... Also lettered on the track for the Lady Sandies...

Personal:

Currie is the daughter of Dean and Cyd Marusak and she has two siblings, Braden and Max....

MATCH-BY-MATCH STATISTICS

Date	Opponent	SP	Attack				Set			Serve			Recept			Blocking			Team						
			K	E	TA	PCT	A	TA	PCT	SA	SE	TA	PCT	RE	TA	PCT	DIG	BS	BA	BE	TOTAL	BHE	POINTS	HIT%	SCORE
09/05/2024	Ferris St.	3	3	6	17	.176	0	1	.000	0	0	.000	0	0	.000	0	0	1	0	1.0	0	3.5	.191	2-3	
09/06/2024	Tex. A&M Int'l	3	2	4	8	-.250	0	0	.000	0	0	.000	0	1	1.000	0	0	2	0	2.0	0	3.0	.284	3-0	
09/06/2024	Central Mo.	4	7	3	18	.222	0	1	.000	0	0	.000	0	0	.000	2	0	2	0	2.0	0	8.0	.175	3-1	
09/07/2024	West Virginia St.	3	5	1	7	.571	0	1	.000	0	0	.000	0	0	.000	1	0	3	0	3.0	0	6.5	.372	3-0	
09/13/2024	vs Mo.-St. Louis	5	10	4	26	.231	0	0	.000	0	0	.000	0	0	.000	2	0	2	0	2.0	0	11.0	.173	2-3	
09/13/2024	at Regis (CO)	4	7	2	16	.313	1	1	1.000	0	0	.000	0	0	.000	4	0	1	0	0.0	0	7.0	.233	3-1	
09/14/2024	vs Concordia-St. Paul	5	8	1	20	.350	0	0	.000	0	0	.000	0	0	.000	1	0	0	1	0.0	0	8.0	.226	3-2	
09/14/2024	vs Chaminade	5	7	4	18	.167	1	1	1.000	0	0	.000	0	0	.000	0	2	2	0	4.0	0	10.0	.272	3-2	
09/20/2024	vs Angelo St.	4	5	3	11	.182	0	0	.000	0	0	.000	0	0	.000	2	0	1	0	1.0	0	5.5	.315	1-3	
09/21/2024	at DBU	4	13	4	35	.257	0	8	.000	0	3	.667	0	20	1.000	7	2	3	0	5.0	0	16.5	.225	3-1	
09/26/2024	at Western N.M.	*2	8	0	15	.533	0	0	.000	0	0	.000	0	6	1.000	0	0	0	0	0.0	0	8.0	.371	3-0	
09/28/2024	at Tex. Permian Basin	*3	11	1	22	.455	0	1	.000	0	0	.000	0	7	1.000	2	1	0	0	1.0	0	12.0	.352	3-0	
10/04/2024	Angelo St.	*3	8	4	19	.211	0	1	.000	0	0	.000	0	2	1.000	1	1	0	0	1.0	0	9.0	.333	3-0	
10/05/2024	Lubbock Christian	*3	15	2	25	.520	0	0	.000	0	0	1.000	0	9	1.000	3	0	1	0	1.0	0	15.5	.250	3-0	
10/09/2024	at Okla. Christian	*4	14	2	34	.353	0	0	.000	0	0	.000	0	10	1.000	5	0	0	0	0.0	0	14.0	.324	3-1	
10/12/2024	at Eastern N.M.	*3	7	3	16	.250	1	5	.200	0	1	1.000	2	9	.778	4	0	0	0	0.0	0	7.0	.320	3-0	
10/18/2024	at DBU	*3	12	1	19	.579	0	3	.000	0	0	1.000	0	10	1.000	6	0	0	0	0.0	0	12.0	.402	3-0	
10/19/2024	at UT Tyler	*3	10	3	29	.241	0	2	.000	0	1	1.000	0	17	1.000	2	0	0	0	0.0	0	10.0	.212	3-0	
10/25/2024	St. Edward's	*3	7	5	19	.105	0	0	.000	2	0	4.000	1	7	.857	3	0	0	0	0.0	0	9.0	.330	3-0	
10/26/2024	St. Mary's (TX)	*3	10	3	21	.333	0	0	.000	0	0	.000	0	3	1.000	1	0	1	0	1.0	0	10.5	.273	3-0	
10/30/2024	Cameron	*3	8	2	22	.273	0	0	.000	1	0	7.000	0	16	1.000	10	0	0	0	0.0	0	9.0	.321	3-0	
11/01/2024	Sul Ross St.	*3	11	1	22	.455	0	2	.000	0	2	1.000	1	11	.909	3	0	3	0	3.0	0	12.5	.414	3-0	
11/08/2024	at Tex. A&M Int'l	*3	8	4	29	.138	0	4	.000	0	1	.857	0	16	1.000	5	0	2	0	2.0	0	9.0	.264	3-0	
11/09/2024	at Tex. A&M-Kingsville	*4	11	3	27	.296	0	2	.000	1	0	5.000	0	31	1.000	2	0	2	0	2.0	0	13.0	.283	3-1	
11/15/2024	Midwestern St.	*4	8	5	29	.103	0	0	.000	0	0	4.000	0	16	1.000	4	0	0	0	0.0	0	8.0	.284	3-1	
11/16/2024	Texas Woman's	*3	10	3	26	.269	0	0	.000	0	0	2.000	0	17	1.000	4	0	1	1	1.0	0	10.5	.333	3-0	
11/21/2024	Lubbock Christian	*3	7	5	24	.083	0	0	.000	0	0	.000	0	9	1.000	3	0	0	0	0.0	0	7.0	.274	3-0	
11/22/2024	DBU	*3	14	6	30	.267	0	0	.000	0	0	.000	0	11	1.000	5	0	1	0	1.0	0	14.5	.317	3-0	
11/23/2024	Angelo St.	*4	12	6	31	.194	0	2	.000	0	0	3.000	0	17	1.000	6	0	0	1	0.0	0	12.0	.176	1-3	
Totals		100	258	91	635	.263	3	35	.086	4	5	.47	.894	4	245	.984	88	6	27	4	33.0	0	281.5		

Player Averages

Sets Played	Kills per set	Assists per set	Service aces per set	Digs per set	Blocks per set	Points per set
100	2.58	0.03	0.04	0.88	0.33	2.82

CAREER STATISTICS

Season	SP	MP	K	K/S	E	TA	Pct	A	A/S	SA	SA/S	SE	DIG	D/S	RE	BS	BA	TB	B/S	BE	BHE	Points	Pts/S
2024	100	29	258	2.58	91	635	0.263	3	0.03	4	0.04	5	88	0.88	4	6	27	33.0	0.33	4	0	281.5	2.81
	100	29	258	2.58	91	635	0.263	3	0.03	4	0.04	5	88	0.88	4	6	27	33.0	0.33	4	0	281.5	2.81



#9 | AINSLEY MALIS

S | 5-7 | SR. | TUCSON, ARIZONA | LONG ISLAND



2024 SEASON HIGHS

Kills:	3, Angelo State (11/23/24)
Attempts:	12, Angelo State (11/23/24)
Hitting %:	.500, Lubbock Christian (10/5/24)
Assists:	41, Angelo State (11/23/24)
Aces:	3, at UT Tyler (10/19/24)
Digs:	14, Angelo State (11/23/24)
Block Solo:	1, Angelo State (11/23/24)
Block Assists:	1, Lubbock Christian (10/5/24)

CAREER HIGHS (AT WT)

Kills:	3, (2x), Angelo State (11/23/24)
Attempts:	12, Angelo State (11/23/24)
Hitting %:	.500, (2x), Lubbock Christian (10/5/24)
Assists:	45, at Texas A&M International (11/11/23)
Aces:	4, Dallas Baptist (9/16/22)
Digs:	15, (2x), at Texas A&M International (11/11/23)
Block Solo:	1, (2x), Angelo State (11/23/24)
Block Assists:	1, (2x), Lubbock Christian (10/5/24)

CAREER HISTORY

ACCOLADES

NCAA National Champion (2022)
 NCAA National Runner-up (2023)
 Second Team All-LSC (2023)
 Honorable Mention All-LSC (2024)
 LSC All-Academic Team (2023, 2024)
 BritKare Lady Buff Classic All-Tournament (2023)
 LSC All-Tournament Team (2024)

2023:

Helped the Lady Buffs advance to their second consecutive NCAA Division II National Finals... Appeared in 137 sets, totaling 37 matches... Averaged 6.21 assists per set and had a total of 851 assists... also had a total of 10 kills and 28 serving aces for the season... Had a season high of 45 assists vs. Texas A&M International (11/11)... Led the Lady Buffs in total assists... On the defensive side, averaged 1.94 digs per set, totaling 266 digs... Had a season high of 17 digs vs. Southwestern Oklahoma (10/17)... Selected Lone Star Conference Second-Team All-Conference and Academic All-Conference

2022:

Led the Lady Buffs to their fourth National Championship... Appeared in 127 sets totaling 27 matches... Had 658 assists on the season averaging 5.18 assists per set with a match high 26 vs. TAMU-Kingsville (11/4)... Totaled 246 digs with a match high 15 digs vs. Wayne State (9/3)... Contributed 27 aces...

Long Island:

Malis came to WT following one season at Long Island where she played as a setter... With the Sharks, she saw made appearances in 38 matches with 31 starts including a start in the 2020-21 NCAA Tournament against the University of Pittsburgh... Malis registered 559 assists (6.58 apg) with 13 service aces and 29 kills...

Tanque Verde High School:

The Tucson native graduated from Tanque Verde High School in 2020 where she was a four-year letterwinner... Malis and the Hawks claimed two AIA 3A South Championships while she was named a two-time Player of the Year...

Personal:

Ainsley is the daughter of Michelle and an A.J. Malis and sister to Zach and Ethan...

MATCH-BY-MATCH STATISTICS

Date	Opponent	Attack				Set			Serve			Recept			Blocking				Team						
		SP	K	E	TA	PCT	A	TA	PCT	SA	SE	TA	PCT	RE	TA	PCT	DIG	BS	BA	BE	TOTAL	BHE	POINTS	HIT%	SCORE
09/05/2024	Ferris St.	*5	0	0	0	.000	20	61	.328	2	2	16	.875	0	0	.000	8	0	0	0	0.0	0	2.0	.191	2-3
09/06/2024	Tex. A&M Int'l	3	0	0	0	.000	19	33	.576	0	0	12	1.000	0	1	1.000	2	0	0	0	0.0	0	0.0	.284	3-0
09/13/2024	vs Mo.-St. Louis	4	0	1	2	-.500	18	66	.273	0	3	13	.769	0	0	.000	7	0	0	0	0.0	0	0.0	.173	2-3
09/13/2024	at Regis (CO)	*4	0	0	0	.000	21	65	.323	0	0	14	1.000	0	0	.000	11	0	0	0	0.0	0	0.0	.233	3-1
09/14/2024	vs Concordia-St. Paul	*5	0	1	1	-1.000	34	81	.420	0	1	22	.955	0	0	.000	10	0	0	0	0.0	0	0.0	.226	3-2
09/14/2024	vs Chaminade	*5	0	1	1	-1.000	27	60	.450	0	1	14	.929	0	0	.000	7	0	0	0	0.0	0	0.0	.272	3-2
09/20/2024	vs Angelo St.	*4	0	0	1	.000	29	59	.492	0	1	11	.909	0	0	.000	6	0	0	0	0.0	0	0.0	.315	1-3
09/21/2024	at DBU	*4	0	0	5	.000	19	54	.352	0	1	18	.944	0	0	.000	4	0	0	0	0.0	0	0.0	.225	3-1
09/26/2024	at Western N.M.	*3	0	1	2	-.500	17	37	.459	1	1	12	.917	0	0	.000	3	0	0	0	0.0	0	1.0	.371	3-0
09/28/2024	at Tex. Permian Basin	*3	0	0	0	.000	28	45	.622	1	2	16	.875	0	1	1.000	5	0	0	0	0.0	0	1.0	.352	3-0
10/04/2024	Angelo St.	*3	0	0	1	.000	25	49	.510	1	1	18	.944	0	0	.000	4	0	0	0	0.0	0	1.0	.333	3-0
10/05/2024	Lubbock Christian	*3	1	0	2	.500	22	49	.449	0	2	13	.846	0	0	.000	8	0	1	0	1.0	0	1.5	.250	3-0
10/09/2024	at Okla. Christian	*4	0	0	1	.000	26	56	.464	1	0	14	1.000	0	0	.000	4	0	0	0	0.0	0	1.0	.324	3-1
10/12/2024	at Eastern N.M.	*3	1	1	2	.000	17	39	.436	1	1	12	.917	0	0	.000	3	0	0	0	0.0	0	2.0	.320	3-0
10/18/2024	at DBU	*3	0	0	2	.000	20	43	.465	0	0	13	1.000	0	0	.000	7	0	0	0	0.0	0	0.0	.402	3-0
10/19/2024	at UT Tyler	*3	0	0	2	.000	20	67	.299	3	1	15	.933	0	0	.000	6	0	0	0	0.0	0	3.0	.212	3-0
10/25/2024	St. Edward's	*3	0	0	0	.000	23	47	.489	1	0	15	1.000	0	0	.000	13	0	0	0	0.0	0	1.0	.330	3-0
10/26/2024	St. Mary's (TX)	*3	0	0	0	.000	14	33	.424	0	0	7	1.000	0	0	.000	10	0	0	0	0.0	0	0.0	.273	3-0
10/30/2024	Cameron	*3	0	0	0	.000	22	46	.478	1	0	11	1.000	0	0	.000	7	0	0	0	0.0	0	1.0	.321	3-0
11/01/2024	Sul Ross St.	*3	0	0	2	.000	17	34	.500	0	0	9	1.000	0	0	.000	4	0	0	0	0.0	0	0.0	.414	3-0
11/08/2024	at Tex. A&M Int'l	*3	0	0	5	.000	21	47	.447	1	2	14	.857	0	0	.000	8	0	0	0	0.0	0	1.0	.264	3-0
11/09/2024	at Tex. A&M-Kingsville	*4	0	0	1	.000	25	64	.391	1	1	14	.929	0	0	.000	5	0	1	0	1.0	0	1.5	.283	3-1
11/15/2024	Midwestern St.	*4	0	0	1	.000	27	65	.415	1	0	17	1.000	0	1	1.000	6	0	0	0	0.0	0	1.0	.284	3-1
11/16/2024	Texas Woman's	*3	0	0	1	.000	34	70	.486	1	0	18	1.000	0	0	.000	5	0	0	0	0.0	0	1.0	.333	3-0
11/21/2024	Lubbock Christian	*3	0	0	0	.000	17	43	.395	2	3	14	.786	0	0	.000	5	0	0	0	0.0	0	2.0	.274	3-0
11/22/2024	DBU	*3	0	0	0	.000	25	45	.556	0	2	13	.846	0	0	.000	4	0	0	0	0.0	0	0.0	.317	3-0
11/23/2024	Angelo St.	*4	3	2	12	.083	41	117	.350	0	1	12	.917	0	0	.000	14	1	0	0	1.0	0	4.0	.176	1-3
Totals		95	5	7	44	-.045	628	1475	.426	18	26	377	.931	0	3	1.000	176	1	2	0	3.0	0	25.0		

Player Averages

Sets Played	Kills per set	Assists per set	Service aces per set	Digs per set	Blocks per set	Points per set
95	0.05	6.61	0.19	1.85	0.03	0.26

CAREER STATISTICS

Season	SP	MP	K	K/S	E	TA	Pct	A	A/S	SA	SA/S	SE	DIG	D/S	RE	BS	BA	TB	B/S	BE	BHE	Points	Pts/S
2022	127	37	1	0.01	5	19	-.211	658	5.18	27	0.21	14	246	1.94	0	0	1	1.0	0.01	0	14	28.5	0.22
2023	137	37	10	0.07	3	55	.127	851	6.21	28	0.20	22	266	1.94	0	1	4	5.0	0.04	0	22	40.5	0.30
2024	95	27	5	0.05	7	44	-0.045	628	6.61	18	0.19	26	176	1.85	0	1	2	3.0	0.03	0	0	25.0	0.26
	359	101	16	0.04	15	118	0.008	2137	5.95	73	0.20	62	688	1.92	0	2	7	9.0	0.03	0	36	94.0	0.26



#10 | CAMY JONES

OH | 5-10 | SR. | PORTLAND, TEXAS | GREGORY PORTLAND HS



2024 SEASON HIGHS

Kills:	14, vs. Missouri St. Louis (9/13/24)
Attempts:	37, vs. Missouri St. Louis (9/13/24)
Hitting %:	.632, at Western New Mexico (9/26/24)
Assists:	2, (2x), at Oklahoma Christian (10/9/24)
Aces:	--, --
Digs:	6, at Eastern New Mexico (10/12/24)
Block Solo:	5, at UT Tyler (10/19/24)
Block Assists:	5, Ferris State (9/5/24)

CAREER HIGHS

Kills:	16, Southwestern Oklahoma St. (9/4/21)
Attempts:	37, (2x), vs. Missouri St. Louis (9/13/24)
Hitting %:	.700, vs. Midwestern State (10/13/23)
Assists:	2, (2x), at Oklahoma Christian (10/9/24)
Aces:	--, --
Digs:	6, at Eastern New Mexico (10/12/24)
Block Solo:	5, at UT Tyler (10/19/24)
Block Assists:	5, (3x), Ferris State (9/5/24)

CAREER HISTORY

ACCOLADES

NCAA National Champion (2022)
 NCAA National Runner-up (2023)
 Second Team All-LSC (2021, 2024)
 South Central Regional All-Tournament Team (2022)
 Honorable Mention All-LSC (2022)

2023:

Helped the Lady Buffs to the Division II National Title match... Appeared in 129 sets, totaling 37 matches... Averaged 1.62 kills per set and had a total of 209 kills for the season, earning a .239 hitting percentage... On the defensive side, averaged .45 blocks per set, had 54 block assists, and had 58 total blocks for the season... Also averaged .66 digs per set and had a total of 85 digs altogether...

2022:

Lady Buffs claimed their fourth NCAA Division II National Title... Appeared in 105 sets totaling 32 matches... Tallied 181 kills averaging 1.72 kills per set for a .229 hitting percentage including a season high 13 kills vs. UAFA (10/14)... Totaled 79 digs on the season with 63 block assists and had a season-high eight block assists at the NCAA National Championship match vs Concordia St. Paul (12/3)...

2021:

Appeared in 31 matches playing in 105 sets for the Regional Champions... Was second on the team with 223 kills (1.90 kills/set) with four assists, 80 digs, and 58 total blocks for 254.0 points...

2020:

Jones appeared in nine matches in spring season, playing in 27 total sets... She tallied 28 kills averaging 1.04 per set for a .110 attack-percentage... Totaled 10 digs on the season with five assisted blocks...

Gregory Portland High School:

Jones lettered for three seasons at Gregory Portland High School under head coach Adrian Smith... The Lady Cats claimed an undefeated District Championship on their way to their third straight Class 5A Regional Tournament during her senior campaign in 2019, Jones was named to the AVCA Under Armour All-American Watch List...

Personal:

Camy is the daughter of Troy and Nicki Jones and she has two brothers, Jonathan and Trevor.

MATCH-BY-MATCH STATISTICS

Date	Opponent	SP	Attack				Set			Serve			Recept			Blocking			Team						
			K	E	TA	PCT	A	TA	PCT	SA	SE	TA	PCT	RE	TA	PCT	DIG	BS	BA	BE	TOTAL	BHE	POINTS	HIT%	SCORE
09/05/2024	Ferris St.	5	11	5	34	.176	0	3	.000	0	0	0	.000	0	0	.000	1	1	5	0	6.0	0	14.5	.191	2-3
09/06/2024	Tex. A&M Int'l	*3	9	3	24	.250	0	0	.000	0	0	0	.000	0	0	.000	0	0	1	0	1.0	0	9.5	.284	3-0
09/06/2024	Central Mo.	*4	7	7	27	.000	0	2	.000	0	0	0	.000	0	0	.000	2	0	0	0	0.0	0	7.0	.175	3-1
09/07/2024	West Virginia St.	*3	4	2	13	.154	0	2	.000	0	0	0	.000	0	0	.000	1	0	4	1	4.0	0	6.0	.372	3-0
09/13/2024	vs Mo.-St. Louis	*5	14	6	37	.216	0	2	.000	0	0	0	.000	0	0	.000	1	0	1	0	1.0	0	14.5	.173	2-3
09/13/2024	at Regis (CO)	*4	9	3	31	.194	0	0	.000	0	0	0	.000	0	0	.000	5	1	1	0	2.0	0	10.5	.233	3-1
09/14/2024	vs Concordia-St. Paul	*5	13	5	36	.222	0	5	.000	0	0	0	.000	0	0	.000	2	0	4	0	4.0	0	15.0	.226	3-2
09/14/2024	vs Chaminade	*5	11	1	24	.417	0	2	.000	0	0	0	.000	0	0	.000	1	0	4	0	4.0	0	13.0	.272	3-2
09/20/2024	vs Angelo St.	*4	11	3	26	.308	2	3	.667	0	0	0	.000	0	0	.000	3	0	1	1	1.0	0	11.5	.315	1-3
09/21/2024	at DBU	*4	7	2	21	.238	0	7	.000	0	0	0	.000	0	0	.000	0	2	2	0	4.0	0	10.0	.225	3-1
09/26/2024	at Western N.M.	3	12	0	19	.632	0	4	.000	0	0	1	1.000	0	0	.000	3	0	1	0	1.0	0	12.5	.371	3-0
09/28/2024	at Tex. Permian Basin	3	6	2	18	.222	0	2	.000	0	0	0	.000	0	0	.000	3	0	2	0	2.0	0	7.0	.352	3-0
10/04/2024	Angelo St.	3	5	3	9	.222	0	0	.000	0	0	0	.000	0	0	.000	1	0	2	0	2.0	0	6.0	.333	3-0
10/05/2024	Lubbock Christian	2	0	2	6	-.333	0	1	.000	0	0	0	.000	0	0	.000	0	0	0	0	0.0	0	0.0	.250	3-0
10/09/2024	at Okla. Christian	4	6	3	22	.136	2	7	.286	0	0	0	.000	0	0	.000	1	1	1	0	2.0	0	7.5	.324	3-1
10/12/2024	at Eastern N.M.	3	8	1	16	.438	0	1	.000	0	0	0	.000	0	0	.000	6	0	1	0	1.0	0	8.5	.320	3-0
10/18/2024	at DBU	3	6	1	17	.294	0	2	.000	0	0	0	.000	0	0	.000	2	0	0	0	0.0	0	6.0	.402	3-0
10/19/2024	at UT Tyler	3	13	1	30	.400	0	1	.000	0	0	0	.000	0	0	.000	1	5	0	0	5.0	0	18.0	.212	3-0
10/25/2024	St. Edward's	3	11	0	18	.611	0	0	.000	0	0	0	.000	0	0	.000	1	0	2	0	2.0	0	12.0	.330	3-0
10/26/2024	St. Mary's (TX)	3	8	2	16	.375	0	0	.000	0	0	0	.000	0	0	.000	1	0	0	0	0.0	0	8.0	.273	3-0
10/30/2024	Cameron	3	12	2	18	.556	0	1	.000	0	0	0	.000	0	0	.000	3	0	1	0	1.0	0	12.5	.321	3-0
11/01/2024	Sul Ross St.	3	6	1	13	.385	0	0	.000	0	0	0	.000	0	0	.000	0	0	1	1	1.0	0	6.5	.414	3-0
11/08/2024	at Tex. A&M Int'l	3	8	2	21	.286	0	3	.000	0	0	0	.000	0	0	.000	0	0	1	0	1.0	0	8.5	.264	3-0
11/09/2024	at Tex. A&M-Kingsville	4	12	4	26	.308	0	0	.000	0	2	1.000	0	0	.000	1	0	2	0	2.0	0	13.0	.283	3-1	
11/15/2024	Midwestern St.	4	8	4	24	.167	0	1	.000	0	0	0	.000	0	0	.000	1	0	2	1	2.0	0	9.0	.284	3-1
11/16/2024	Texas Woman's	3	6	0	16	.375	0	1	.000	0	0	0	.000	0	0	.000	0	0	0	0	0.0	0	6.0	.333	3-0
11/21/2024	Lubbock Christian	3	5	3	19	.105	0	0	.000	0	0	0	.000	0	0	.000	1	0	0	1	0.0	0	5.0	.274	3-0
11/22/2024	DBU	3	5	0	17	.294	0	1	.000	0	0	0	.000	0	0	.000	2	0	2	0	2.0	0	6.0	.317	3-0
11/23/2024	Angelo St.	3	3	4	10	-.100	0	1	.000	0	0	0	.000	0	0	.000	3	0	1	0	1.0	0	3.5	.176	1-3
Totals		101	236	72	608	.270	4	52	.077	0	0	3	1.000	0	0	.000	46	10	42	6	52.0	0	267.0		

Player Averages

Sets Played	Kills per set	Assists per set	Service aces per set	Digs per set	Blocks per set	Points per set
101	2.34	0.04	0.00	0.46	0.51	2.64

CAREER STATISTICS

Season	SP	MP	K	K/S	E	TA	Pct	A	A/S	SA	SA/S	SE	DIG	D/S	RE	BS	BA	TB	B/S	BE	BHE	Points	Pts/S
2020	27	9	28	1.04	15	118	.110	0	0	0	0	0	10	0.37	1	0	5	5.0	0.19	0	2	30.5	1.13
2021	105	31	223	2.12	76	563	.261	4	0.04	0	0	1	80	0.76	0	4	54	58.0	0.55	4	0	254.0	2.42
2022	105	32	181	1.72	64	512	.229	5	0.05	0	0	0	79	0.75	0	1	63	64.0	0.61	4	0	213.0	2.03
2023	129	37	209	1.62	78	548	.239	0	0	0	0	0	85	0.66	0	4	54	58.0	0.45	5	1	240.0	1.86
2024	101	29	236	2.34	72	608	0.270	4	0.04	0	0	0	46	0.46	0	10	42	52.0	0.51	6	0	267.0	2.64
	467	138	877	1.88	305	2349	0.244	13	0.03	0	0.00	1	300	0.64	1	19	218	237.0	0.51	19	3	1004.5	2.15



#11 | CATHRYNE MILLSAP

S | 5-9 | FR. | SOUTHLAKE, TEXAS | CARROLL SENIOR HS



2024 SEASON HIGHS

Kills:	--, --
Attempts:	1, Cameron (10/30/24)
Hitting %:	.000, Cameron (10/30/24)
Assists:	6, (2x), Sul Ross State (11/1/24)
Aces:	1, Cameron (10/30/24)
Digs:	2, Lubbock Christian (10/5/24)
Block Solo:	--, --
Block Assists:	--, --

CAREER HIGHS

Kills:	--, --
Attempts:	1, Cameron (10/30/24)
Hitting %:	.000, Cameron (10/30/24)
Assists:	6, (2x), Sul Ross State (11/1/24)
Aces:	1, Cameron (10/30/24)
Digs:	2, Lubbock Christian (10/5/24)
Block Solo:	--, --
Block Assists:	--, --

CAREER HISTORY

Carroll Senior High School:

Comes to Canyon following a standout prep career at Carroll Senior High School in Southlake... Guided the offense from the setter spot for the Dragons under head coach Leslie Jackson... Second Team All-District selection during her senior campaign, leading the Dragons to an overall record of 33-13 to win the District Championship and advance to the Regional Semifinals... Also excelled in the classroom as a member of the National Honor Society and the National Society of High School Scholars...

Personal:

Cathryne is the daughter of Mindy and Cary Millsap and she has two siblings, Alex and Nik..

MATCH-BY-MATCH STATISTICS

Date	Opponent	SP	Attack			Set		Serve			Receipt		Blocking					Team							
			K	E	TA	PCT	A	TA	PCT	SA	SE	TA	PCT	RE	TA	PCT	DIG	BS	BA	BE	TOTAL	BHE	POINTS	HIT%	SCORE
09/07/2024	West Virginia St.	1	0	0	0	.000	1	3	.333	0	1	1	.000	0	0	.000	1	0	0	0	0.0	0	0.0	.372	3-0
09/26/2024	at Western N.M.	1	0	0	0	.000	2	5	.400	0	0	1	1.000	0	0	.000	0	0	0	0	0.0	0	0.0	.371	3-0
10/05/2024	Lubbock Christian	1	0	0	0	.000	0	10	.000	0	0	1	1.000	0	0	.000	2	0	0	0	0.0	0	0.0	.250	3-0
10/12/2024	at Eastern N.M.	1	0	0	0	.000	3	5	.600	0	0	3	1.000	0	0	.000	1	0	0	0	0.0	0	0.0	.320	3-0
10/26/2024	St. Mary's (TX)	1	0	0	0	.000	2	6	.333	0	1	2	.500	0	0	.000	1	0	0	0	0.0	0	0.0	.273	3-0
10/30/2024	Cameron	1	0	0	1	.000	6	17	.353	1	1	4	.750	0	0	.000	0	0	0	0	0.0	0	1.0	.321	3-0
11/01/2024	Sul Ross St.	1	0	0	0	.000	6	7	.857	0	1	1	.000	0	0	.000	0	0	0	0	0.0	0	0.0	.414	3-0
Totals		7	0	0	1	.000	20	53	.377	1	4	13	.692	0	0	.000	5	0	0	0	0.0	0	1.0		

Player Averages

Sets Played	Kills per set	Assists per set	Service aces per set	Digs per set	Blocks per set	Points per set
7	0.00	2.86	0.14	0.71	0.00	0.14

CAREER STATISTICS

Season	SP	MP	K	K/S	E	TA	Pct	A	A/S	SA	SA/S	SE	DIG	D/S	RE	BS	BA	TB	B/S	BE	BHE	Points	Pts/S
2024	7	7	0	0.00	0	1	0.000	20	2.86	1	0.14	4	5	0.71	0	0	0	0	0.00	0	0	1.0	0.14
	7	7	0	0.00	0	1	0.000	20	2.86	1	0.14	4	5	0.71	0	0	0	0	0.00	0	0	1.0	0.14





#12 | CAMRYN HEISER

MB/OPP | 6-0 | FR. | ARGYLE, TEXAS | ARGYLE HS



2024 SEASON HIGHS

Kills:	--, --
Attempts:	--, --
Hitting %:	--, --
Assists:	--, --
Aces:	--, --
Digs:	--, --
Block Solo:	--, --
Block Assists:	--, --

CAREER HIGHS

Kills:	--, --
Attempts:	--, --
Hitting %:	--, --
Assists:	--, --
Aces:	--, --
Digs:	--, --
Block Solo:	--, --
Block Assists:	--, --

CAREER HISTORY

Argyle High School:

Graduated from Argyle High School in 2024... Played in the middle and on the outside for the Eagles under head coach Katelyn Johnson... AVCA Honorable Mention All-American and an AVCA All-Region performer during her senior season... All-time Argyle High School record holder for total career blocks (338) and block assists (238)... Also excelled in the classroom, holding a 4.0 GPA and earning Dual Credit US History Student of the Year accolades...

Personal:

Camryn is the daughter of Chad and Sarah Heiser and she has two siblings, Charlie and Chandler...

MATCH-BY-MATCH STATISTICS

CAREER STATISTICS

Season	SP	MP	K	K/S	E	TA	Pct	A	A/S	SA	SA/S	SE	DIG	D/S	RE	BS	BA	TB	B/S	BE	BHE	Points	Pts/S
2024	-	-	-	-	-	-	-	-	-	-	-	-	-	-	-	-	-	-	-	-	-	-	-



#13 | BRYNNE WRIGHT

OH | 5-11 | SR. | AUSTIN, TEXAS | RHODE ISLAND



2024 SEASON HIGHS

Kills:	7, Angelo State (11/23/24)
Attempts:	22, Angelo State (11/23/24)
Hitting %:	.400, St. Mary's (10/26/24)
Assists:	1, (2x), Angelo State (11/23/24)
Aces:	2, at Western New Mexico (9/26/24)
Digs:	2, (2x), St. Edward's (10/25/24)
Block Solo:	1, vs. Missouri St. Louis (9/13/24)
Block Assists:	1, (3x), Lubbock Christian (10/5/24)

CAREER HIGHS (AT WT)

Kills:	17, at Southwestern Oklahoma (10/17/23)
Attempts:	47, at Southwestern Oklahoma (10/17/23)
Hitting %:	.600, vs. UT Tyler (11/30/23)
Assists:	1, (3x), Angelo State (11/23/24)
Aces:	2, at Western New Mexico (9/26/24)
Digs:	6, vs. West Florida (9/9/23)
Block Solo:	2, at DBU (9/22/23)
Block Assists:	3, vs. Concordia St. Paul (9/9/23)

CAREER HISTORY

ACCOLADES

NCAA National Runner-up (2023)
 Honorable Mention All-LSC (2023)
 LSC Offensive Player of the Week (2023)

2023:

Helped the Lady Buffs advance to their second consecutive NCAA Division II National Finals... appeared in 126 sets, totaling 37 matches... Averaged 1.98 kills per set and had a total of 250 kills for the season, earning a .202 hitting percentage... Had a season high of 17 kills vs. Southwestern Oklahoma (10/17)... On the defensive side, averaged .67 blocks per set, had 40 block assists, and had 46 total blocks for the season... Had a season high of 4 blocks vs. Texas Women's (10/14)... Also averaged .67 digs per set and had 84 total digs... Earned Lone Star Conference Honorable Mention...

MATCH-BY-MATCH STATISTICS

Date	Opponent	SP	Attack				Set		Serve			Recept			Blocking				Team							
			K	E	TA	PCT	A	TA	PCT	SA	SE	TA	PCT	RE	TA	PCT	DIG	BS	BA	BE	TOTAL	BHE	POINTS	HIT%	SCORE	
09/05/2024	Ferris St.	*1	1	1	6	.000	0	0	.000	0	0	.000	0	0	.000	1	0	0	0	0	0	0	0	1.0	.191	2-3
09/06/2024	Central Mo.	1	0	0	0	.000	0	0	.000	0	0	.000	1	1	.000	0	0	0	0	0	0	0	0	0.0	.175	3-1
09/07/2024	West Virginia St.	1	0	0	0	.000	0	0	.000	0	0	.000	0	0	.000	0	0	1	0	1	0	1.0	0	0.5	.372	3-0
09/13/2024	vs Mo.-St. Louis	3	1	3	6	-.333	0	1	.000	0	2	.600	3	14	.786	2	1	0	0	1.0	0	2.0	.173	2-3		
09/26/2024	at Western N.M.	3	5	1	13	.308	1	1	1.000	2	2	.667	0	4	1.000	1	0	1	0	1.0	0	7.5	.371	3-0		
10/05/2024	Lubbock Christian	3	1	2	6	-.167	0	0	.000	1	1	.500	0	4	1.000	0	0	1	1	1.0	0	2.5	.250	3-0		
10/12/2024	at Eastern N.M.	2	1	1	10	.000	0	0	.000	0	0	2.1000	0	3	1.000	0	0	0	0	0	0	1.0	.320	3-0		
10/25/2024	St. Edward's	1	2	0	6	.333	0	0	.000	0	0	1.1000	1	7	.857	2	0	0	0	0	0	2.0	.330	3-0		
10/26/2024	St. Mary's (TX)	1	3	1	5	.400	0	0	.000	0	1	1.000	0	3	1.000	0	0	0	0	0	0	3.0	.273	3-0		
10/30/2024	Cameron	2	0	4	13	-.308	0	1	.000	0	0	0.000	0	1	1.000	1	0	0	0	0	0	0.0	.321	3-0		
11/01/2024	Sul Ross St.	1	0	0	1	.000	0	0	.000	0	0	0.000	0	1	1.000	0	0	0	0	0	0	0.0	.414	3-0		
11/15/2024	Midwestern St.	2	2	1	3	.333	0	0	.000	1	0	2.1000	0	2	1.000	1	0	0	0	0	0	3.0	.284	3-1		
11/21/2024	Lubbock Christian	1	0	1	5	-.200	0	0	.000	0	0	0.000	0	2	1.000	0	0	0	0	0	0	0.0	.274	3-0		
11/22/2024	DBU	1	0	0	0	.000	0	0	.000	0	0	0.000	1	1	.000	0	0	0	0	0	0	0.0	.317	3-0		
11/23/2024	Angelo St.	3	7	5	22	.091	1	6	.167	0	1	1.000	0	2	1.000	1	0	0	0	0	0	7.0	.176	1-3		
Totals		26	23	20	96	.031	2	9	.222	4	7	.650	6	45	.867	9	1	3	1	4.0	0	29.5				

Player Averages

Sets Played	Kills per set	Assists per set	Service aces per set	Digs per set	Blocks per set	Points per set
26	0.88	0.08	0.15	0.35	0.15	1.13

Rhode Island:

Spent three seasons at the University of Rhode Island... In 2022, appeared in 109 sets for the Rams... Totaled 278 kills and averaged 2.55 kills per set... Recorded 200 digs, 28 blocks and 30 aces... As a sophomore she saw time in 115 sets for the Rams... Led the team in kills with 301 and had an average of 2.62 kills per set. Recorded 27 blocks... 49 digs and seven assists with two aces...

Vandegrift High School:

The Austin product registered a standout prep career at Vandegrift High School... In two varsity seasons, she recorded 910 kills, 357 digs, 86 blocks and 70 service aces... Helped lead her team to back-to-back Bi-District titles (Texas 6A, District 13) in 2018 and 2019... Team also claimed the Area title in 2019 and District title in 2018... Earned First Team All-District honors in both 2018 and 2019... Was on the AVCA's 2019 All-American Watchlist... Also was named to the AVCA's Phenom List (2017, 2018)...

Personal:

Brynne is the daughter of Brandi and Derek Wright and she has one brother, Chaz...

CAREER STATISTICS

Season	SP	MP	K	K/S	E	TA	Pct	A	A/S	SA	SA/S	SE	DIG	D/S	RE	BS	BA	TB	B/S	BE	BHE	Points	Pts/S
2023	126	37	250	1.98	107	708	.202	4	0.03	4	0.03	12	84	0.67	14	6	40	46.0	0.4	3	0	280.0	2.22
2024	26	15	23	0.88	20	96	0.031	2	0.08	4	0.15	7	9	0.35	6	1	3	4.0	0.15	1	0	29.0	1.12
	152	52	273	1.80	127	804	0.182	6	0.04	8	0.05	19	93	0.61	20	7	43	50.0	0.33	4	0	309.0	2.03



#14 | BLAIR MORELAND

S | 6-0 | SR. | KATY, TEXAS | SAINT JOHN XXII HS



2024 SEASON HIGHS

Kills:	--, --
Attempts:	4, at Dallas Baptist (9/21/24)
Hitting %:	.000, (2x), at Dallas Baptist (9/21/24)
Assists:	23, at Regis (9/13/24)
Aces:	2, (2x), at Eastern New Mexico (10/12/24)
Digs:	11, vs. Missouri-St. Louis (9/13/24)
Block Solo:	--, --
Block Assists:	--, --

CAREER HIGHS

Kills:	1, (1x), MSU Denver (9/8/23)
Attempts:	4, (5x), at Dallas Baptist (9/21/24)
Hitting %:	1.000, at Southwestern Oklahoma St. (10/17/23)
Assists:	34, at UAFS (10/14/22)
Aces:	3, (5x), UT Tyler (11/11/22)
Digs:	15, vs. MSU Denver (1/14/21)
Block Solo:	--, --
Block Assists:	--, --

MATCH-BY-MATCH STATISTICS

Date	Opponent	SP	Attack			Set			Serve			Receipt			Blocking			Team							
			K	E	TA	PCT	A	TA	PCT	SA	SE	TA	PCT	RE	TA	PCT	DIG	BS	BA	BE	TOTAL	BHE	POINTS	HIT%	SCORE
09/06/2024	Central Mo.	4	0	0	0	.000	22	55	.400	0	1	18	.944	0	0	.000	3	0	0	0	0.0	0	0.0	.175	3-1
09/07/2024	West Virginia St.	3	0	0	2	.000	15	32	.469	2	0	16	1.000	0	0	.000	4	0	0	0	0	2.0	.372	3-0	
09/13/2024	vs Mo.-St. Louis	5	0	1	2	-.500	19	54	.352	0	0	15	1.000	0	0	.000	11	0	0	0	0	0	0.0	.173	2-3
09/13/2024	at Regis (CO)	4	0	0	0	.000	23	44	.523	0	2	16	.875	0	0	.000	4	0	0	0	0	0	0.0	.233	3-1
09/14/2024	vs Concordia-St. Paul	5	0	0	0	.000	17	38	.447	0	2	16	.875	0	0	.000	1	0	0	0	0	0	0.0	.226	3-2
09/14/2024	vs Chaminade	4	0	0	0	.000	18	55	.327	0	2	16	.875	0	0	.000	3	0	0	0	0	0	0.0	.272	3-2
09/20/2024	vs Angelo St.	2	0	0	0	.000	4	9	.444	0	1	4	.750	0	0	.000	0	0	0	0	0	0	0.0	.315	1-3
09/21/2024	at DBU	1	0	0	0	.000	2	16	.125	0	2	3	.333	0	0	.000	0	0	0	0	0	0	0.0	.225	3-1
10/09/2024	at Okla. Christian	1	0	0	0	.000	3	8	.375	1	0	3	1.000	0	0	.000	0	0	0	0	0	1.0	.324	3-1	
10/12/2024	at Eastern N.M.	2	0	0	0	.000	10	26	.385	2	1	7	.857	0	0	.000	4	0	0	0	0	2.0	.320	3-0	
10/25/2024	St. Edward's	1	0	0	0	.000	2	6	.333	0	1	2	.500	0	0	.000	0	0	0	0	0	0	0.0	.330	3-0
10/26/2024	St. Mary's (TX)	1	0	0	0	.000	5	11	.455	0	0	2	1.000	0	0	.000	0	0	0	0	0	0	0.0	.273	3-0
10/30/2024	Cameron	1	0	0	0	.000	3	8	.375	0	1	1	1.000	0	0	.000	2	0	0	0	0	0	0.0	.321	3-0
11/01/2024	Sul Ross St.	1	0	0	0	.000	1	10	.100	0	1	2	.500	0	0	.000	1	0	0	0	0	0	0.0	.414	3-0
11/15/2024	Midwestern St.	3	0	0	1	.000	8	24	.333	0	3	7	.571	0	0	.000	0	0	0	0	0	0	0.0	.284	3-1
11/16/2024	Texas Woman's	1	0	0	0	.000	1	1	1.000	0	0	0	.000	0	0	.000	0	0	0	0	0	0	0.0	.333	3-0
Totals		39	0	1	5	-.200	153	397	.385	5	17	128	.867	0	0	.000	33	0	0	0	0	0	5.0		

Player Averages

Sets Played	Kills per set	Assists per set	Service aces per set	Digs per set	Blocks per set	Points per set
39	0.00	3.92	0.13	0.85	0.00	0.13

CAREER HISTORY

ACCOLADES

NCAA National Champion (2022)
 NCAA National Runner-up (2023)
 NCAA South Central Region All-Tournament (2021)
 Lone Star Conference All-Freshman (2021)
 LSC Preseason Setter of the Year (2023, 2022)

2023:

Helped the Lady Buffs to the Division II National Title match... Appeared in 132 sets, totaling 37 matches... Averaged 4.55 assists per set and had a total of 600 assists... also had a total of 6 kills and 12 serving aces for the season... Had a season high of 27 assists vs. Tampa (12/08)... On the defensive side, averaged 1.32 digs per set and had a total of 174 digs for the season...

2022:

Lady Buffs claimed their fourth NCAA Division II National Title... Appeared in 128 sets totaling 37 matches... Had 722 assists on the season averaging 5.64 assists per set with a match high 34 vs. Arkansas-Ft. Smith (10/14)... Totaled 202 digs with a match high 10 vs. St. Mary's (9/24)... Finished the season with 24 aces...

2021:

She saw action in 29 matches playing in 102 sets for the Regional Champions... Was second on the team with 567 assists (5.56 assists/set)... Totaled three kills with 20 service aces and 167 digs for 23.0 total points... Had a season-high 33 assists against Lubbock Christian (11/6)... Had season-high 15 digs in regional championship match against MSU Denver (12/4)...

Saint John XXII High School:

Moreland played on the right side and was a setter for the Lions under head coach Preston Smith... As a junior in 2019, Moreland was a First Team All-State selection while also being named First Team All-District and excelling in the classroom as an Academic All-State honoree...

Personal:

Blair is the daughter of Burk and Jamie Moreland and she has one sibling, Jaiden...

CAREER STATISTICS

Season	SP	MP	K	K/S	E	TA	Pct	A	A/S	SA	SA/S	SE	DIG	D/S	RE	BS	BA	TB	B/S	BE	BHE	Points	Pts/S
2021	102	29	3	0.03	0	34	.088	567	5.56	20	0.20	21	167	1.64	0	0	0	0	0	0	13	23.0	0.23
2022	128	37	9	0.07	3	30	.200	722	5.64	24	0.19	25	202	1.58	0	0	0	0	0	1	13	33.0	0.26
2023	132	37	6	0.05	0	32	.188	600	4.55	12	0.09	27	174	1.32	0	0	0	0	0	1	14	18.0	0.14
2024	39	16	0	0	1	5	-.200	153	3.92	5	0.13	17	33	0.85	0	0	0	0	0	0	0	5.0	0.13
Totals	401	119	18	0.04	4	101	0.139	2042	5.09	61	0.15	90	576	1.44	0	0	0	0	0.00	2	40	79.0	0.20



#15 | BRYLI CONTRERAS

DS | 5-7 | SR. | CANYON, TEXAS | STEPHEN F. AUSTIN



2024 SEASON HIGHS

Kills:	--, --
Attempts:	3, at Dallas Baptist (10/18/24)
Hitting %:	.000, (4x), at Oklahoma Christian (10/9/24)
Assists:	9, (2x), vs. Chaminade (9/14/24)
Aces:	5, at Eastern New Mexico (10/12/24)
Digs:	33, vs. Missouri-St. Louis (9/13/24)
Block Solo:	--, --
Block Assists:	--, --

CAREER HIGHS (AT WT)

Kills:	1, Dallas Baptist (11/12/22)
Attempts:	4, Angelo State (9/30/22)
Hitting %:	1.000, Dallas Baptist (11/12/22)
Assists:	9, (5x), vs. Chaminade (9/14/24)
Aces:	5, (2x), at Eastern New Mexico (10/12/24)
Digs:	37, vs. Missouri-St. Louis (12/2/22)
Block Solo:	--, --
Block Assists:	--, --

CAREER HISTORY

ACCOLADES

NCAA National Champion (2022)
 NCAA National Runner-up (2023)
 AVCA All-American Honorable Mention (2023)
 NCAA Division II All-Tournament Team (2022)
 AVCA First-Team All-Region (2023)
 LSC Libero of the Year (2023)
 Second Team All-LSC (2023, 2024)
 LSC Honorable Mention (2022)

2023:

Helped the Lady Buffs to the Division II National Title match... Appeared in 137 sets, totaling 37 matches... Led the Lady Buffs in aces with 40 averaging .29 serving aces per set... Also averaged 1.21 assists per set and had a total of 166 assists for the season... Had a season high of 11 assists vs. DBU (9/22)... and another season high of 5 service aces vs. Texas A&M Kingsville (11/10). On the defensive end, Contreras led the Lady Buffs in total digswiht 660, averaging 4.82 digs per set... Earned All-American Honors, All-Region, All-Conference and selected Lone Star Conference Libero of the Year...

2022:

Lady Buffs claimed their fourth NCAA Division II National Title... Appeared in 93 sets totaling 34 matches... Tallied 342 digs with a match high 37 digs in the NCAA semifinal vs. Mo. St-Louis (12/2)... Averaged 3.68 digs per set... Totaled 84 assists... Led the Lady Buffs in aces with 35 with a match high four in the NCAA quarterfinal vs. Wingate (12/1)...

Stephen F. Austin:

Played in 22 matches for the Ladyjacks in her first year, making one start... Added 118 digs... Most notably recorded 13 digs in the match against North Texas (10/3/20)... Accumulated 25.5 total points... Credited with 16 assists...

Canyon High School:

Lettered all four years at Canyon High School under coach Sara Morath... Named District Libero of the Year from 2017-2019... Helped team to become Bi-District Champions, Area Champions, and Regional Quarterfinalists in 2017, 2018, and 2019... Finished her high school career with 3009 digs and 189 service aces...

Personal:

Bryli is the daughter of Steven and Charli Contreras...

MATCH-BY-MATCH STATISTICS

Date	Opponent	Attack				Set			Serve				Receipt			Blocking				Team					
		SP	K	E	TA	PCT	A	TA	PCT	SA	SE	TA	PCT	RE	TA	PCT	DIG	BS	BA	BE	TOTAL	BHE	POINTS	HIT%	SCORE
09/05/2024	Ferris St.	5	0	0	0	.000	3	21	.143	1	12	.917	0	26	1.000	26	0	0	0	0.0	0	1.0	.191	2-3	
09/06/2024	Tex. A&M Int'l	3	0	0	0	.000	6	18	.333	0	2	.750	1	11	.909	10	0	0	0	0.0	0	0.0	.284	3-0	
09/06/2024	Central Mo.	4	0	1	1	.000	1	14	.071	1	2	.846	2	16	.875	17	0	0	0	0.0	0	1.0	.175	3-1	
09/07/2024	West Virginia St.	3	0	0	0	.000	2	5	.400	1	0	9	1.000	0	11	1.000	9	0	0	0	0.0	0	1.0	.372	3-0
09/13/2024	vs Mo.-St. Louis	5	0	0	0	.000	9	27	.333	1	15	.933	1	16	.938	33	0	0	0	0.0	0	1.0	.173	2-3	
09/13/2024	at Regis (CO)	4	0	0	0	.000	4	19	.211	4	1	.947	0	17	1.000	17	0	0	0	0.0	0	4.0	.233	3-1	
09/14/2024	vs Concordia-St. Paul	5	0	1	1	-1.000	2	15	.133	1	0	22	1.000	1	21	.952	24	0	0	0	0.0	0	1.0	.226	3-2
09/14/2024	vs Chaminade	5	0	0	0	.000	9	17	.529	2	2	.30	.933	1	18	.944	21	0	0	0	0.0	0	2.0	.272	3-2
09/20/2024	vs Angelo St.	4	0	0	0	.000	5	17	.294	0	1	.18	.944	2	24	.917	15	0	0	0	0.0	0	0.0	.315	1-3
09/21/2024	at DBU	4	0	1	1	.000	3	14	.214	3	1	.16	.938	0	15	1.000	13	0	0	0	0.0	0	3.0	.225	3-1
09/26/2024	at Western N.M.	3	0	0	0	.000	2	7	.286	1	0	11	1.000	0	13	1.000	12	0	0	0	0.0	0	1.0	.371	3-0
09/28/2024	at Tex. Permian Basin	3	0	0	1	.000	2	12	.167	1	2	.13	.846	0	13	1.000	16	0	0	0	0.0	0	1.0	.352	3-0
10/04/2024	Angelo St.	3	0	0	1	.000	5	10	.500	0	3	.14	.786	0	13	1.000	8	0	0	0	0.0	0	0.0	.333	3-0
10/05/2024	Lubbock Christian	3	0	0	0	.000	5	15	.333	1	0	14	1.000	0	9	1.000	11	0	0	0	0.0	0	1.0	.250	3-0
10/09/2024	at Okla. Christian	4	0	2	0	.000	0	12	.000	0	1	10	.900	0	5	1.000	21	0	0	0	0.0	0	0.0	.324	3-1
10/12/2024	at Eastern N.M.	3	0	0	0	.000	5	7	.714	5	0	15	1.000	1	9	.889	7	0	0	0	0.0	0	5.0	.320	3-0
10/18/2024	at DBU	3	0	1	3	-.333	5	11	.455	0	1	12	.917	0	5	1.000	11	0	0	0	0.0	0	0.0	.402	3-0
10/19/2024	at UT Tyler	3	0	0	0	.000	1	11	.091	1	1	12	.917	0	7	1.000	29	0	0	0	0.0	0	1.0	.212	3-0
10/25/2024	St. Edward's	3	0	0	0	.000	5	18	.278	0	1	15	.933	0	5	1.000	5	0	0	0	0.0	0	0.0	.330	3-0
10/26/2024	St. Mary's (TX)	3	0	0	0	.000	8	18	.444	2	0	17	1.000	0	6	1.000	12	0	0	0	0.0	0	2.0	.273	3-0
10/30/2024	Cameron	3	0	0	0	.000	6	17	.353	0	0	8	1.000	0	8	1.000	11	0	0	0	0.0	0	0.0	.321	3-0
11/01/2024	Sul Ross St.	3	0	0	0	.000	3	10	.300	4	0	17	1.000	0	3	1.000	18	0	0	0	0.0	0	4.0	.414	3-0
11/08/2024	at Tex. A&M Int'l	3	0	3	0	.000	3	23	.130	1	0	14	1.000	0	10	1.000	9	0	0	0	0.0	0	1.0	.264	3-0
11/09/2024	at Tex. A&M-Kingsville	4	0	0	0	.000	5	16	.313	0	3	15	.800	0	17	1.000	19	0	0	0	0.0	0	0.0	.283	3-1
11/15/2024	Midwestern St.	4	0	0	0	.000	4	13	.308	2	2	19	.895	0	25	1.000	22	0	0	0	0.0	0	2.0	.284	3-1
11/16/2024	Texas Woman's	3	0	0	0	.000	1	9	.111	1	0	14	1.000	0	13	1.000	26	0	0	0	0.0	0	1.0	.333	3-0
11/21/2024	Lubbock Christian	3	0	0	0	.000	5	20	.250	0	1	10	.900	0	12	1.000	18	0	0	0	0.0	0	0.0	.274	3-0
11/22/2024	DBU	3	0	0	0	.000	5	14	.357	3	2	.13	.846	0	9	1.000	15	0	0	0	0.0	0	3.0	.317	3-0
11/23/2024	Angelo St.	4	0	1	1	.000	5	14	.357	2	0	18	1.000	0	27	1.000	30	0	0	0	0.0	0	2.0	.176	1-3
Totals		103	0	2	14	-.143	119	424	.281	38	28	423	.934	9	384	.977	485	0	0	0.0	0	38.0			

Player Averages

Sets Played	Kills per set	Assists per set	Service aces per set	Digs per set	Blocks per set	Points per set
103	0.00	1.16	0.37	4.71	0.00	0.37

CAREER STATISTICS

Season	SP	MP	K	K/S	E	TA	Pct	A	A/S	SA	SA/S	SE	DIG	D/S	RE	BS	BA	TB	B/S	BE	BHE	Points	Pts/S
2022	93	34	1	0.01	0	18	.056	84	0.90	35	0.38	24	342	3.68	14	0	0	0	0	0	2	36.0	0.39
2023	137	37	2	0.01	1	22	.045	166	1.21	40	0.29	41	660	4.82	22	0	0	0	0	0	2	42.0	0.31
2024	103	29	0	0	2	14	-.143	119	1.16	38	0.37	28	485	4.71	9	0	0	0	0	0	0	38.0	0.37
	333	100	3	0.01	3	54	0.000	369	1.11	113	0.34	93	1487	4.47	45	0	0	0	0.00	0	4	116.0	0.35



#17 | HANNAH PEMBERTON

S | 5-7 | FR. | HENDERSON, NEVADA | CORONADO HS



2024 SEASON HIGHS

Kills:	1, at Oklahoma Christian (10/9/24)
Attempts:	2, at Dallas Baptist (10/18/24)
Hitting %:	1.000, at Oklahoma Christian (10/9/24)
Assists:	28, Ferris State (9/5/24)
Aces:	2, (2x), Angelo State (11/23/24)
Digs:	11, (2x), Texas A&M International (9/6/24)
Block Solo:	--, --
Block Assists:	--, --

CAREER HIGHS

Kills:	1, at Oklahoma Christian (10/9/24)
Attempts:	2, at Dallas Baptist (10/18/24)
Hitting %:	1.000, at Oklahoma Christian (10/9/24)
Assists:	28, Ferris State (9/5/24)
Aces:	2, (2x), Angelo State (11/23/24)
Digs:	11, (2x), Texas A&M International (9/6/24)
Block Solo:	--, --
Block Assists:	--, --

CAREER HISTORY

Coronado High School:

Graduated from Coronado High School in Henderson, Nevada in 2024... Played defensive specialist and setter for the Cougar under head coach Melody Nua... Mountain League Player of the Year selection during her senior season... Led the Cougars to the Nevada Class 5A State Finals... Nike Tournament of Champions All-Tournament Team selection... Won the Nevada Class 5A State Championship during her junior campaign... Excelled in the classroom as a Duel Credit Honors student...

Personal:

Hannah is the daughter of Kurt and Amy Pemberton and she has two sisters, Hallie and Emmie...

MATCH-BY-MATCH STATISTICS

Date	Opponent	Attack			Set			Serve				Recept			Blocking				Team						
		SP	K	E	TA	PCT	A	TA	PCT	SA	SE	TA	PCT	RE	TA	PCT	DIG	BS	BA	BE	TOTAL	BHE	POINTS	HIT%	SCORE
09/05/2024	Ferris St.	5	0	0	0	.000	29	79	.367	0	0	18	1.000	0	0	.000	11	0	0	0	0.0	0	0.0	.191	2-3
09/06/2024	Tex. A&M Int'l	*3	0	0	0	.000	17	38	.447	0	1	14	.929	0	0	.000	11	0	0	0	0.0	0	0.0	.284	3-0
09/06/2024	Central Mo.	*4	0	0	0	.000	23	66	.348	1	1	15	.933	0	0	.000	9	0	0	0	0.0	0	1.0	.175	3-1
09/07/2024	West Virginia St.	*3	0	0	0	.000	14	30	.467	0	1	6	.833	0	0	.000	2	0	0	0	0.0	0	0.0	.372	3-0
09/13/2024	vs Mo.-St. Louis	*2	0	1	1	-1.000	8	20	.400	0	1	4	.750	0	0	.000	2	0	0	0	0.0	0	0.0	.173	2-3
09/14/2024	vs Chaminade	2	0	0	0	.000	4	7	.571	0	0	3	1.000	0	0	.000	0	0	0	0	0.0	0	0.0	.272	3-2
09/20/2024	vs Angelo St.	3	0	0	0	.000	9	24	.375	0	0	8	1.000	0	0	.000	3	0	0	0	0.0	0	0.0	.315	1-3
09/21/2024	at DBU	3	0	0	0	.000	15	28	.536	0	1	10	.900	0	0	.000	7	0	0	0	0.0	0	0.0	.225	3-1
09/26/2024	at Western N.M.	3	0	1	.000	16	33	.485	1	0	7	1.000	0	0	.000	4	0	0	0	0.0	0	1.0	.371	3-0	
09/28/2024	at Tex. Permian Basin	3	0	0	0	.000	15	39	.385	1	0	10	1.000	0	0	.000	3	0	0	0	0.0	0	1.0	.352	3-0
10/04/2024	Angelo St.	3	0	0	0	.000	12	29	.414	0	0	8	1.000	0	0	.000	5	0	0	0	0.0	0	0.0	.333	3-0
10/05/2024	Lubbock Christian	2	0	0	0	.000	9	26	.346	0	0	9	1.000	0	0	.000	5	0	0	0	0.0	0	0.0	.250	3-0
10/09/2024	at Okla. Christian	4	1	0	1	1.000	23	56	.411	0	1	10	.900	0	0	.000	5	0	0	0	0.0	0	1.0	.324	3-1
10/12/2024	at Eastern N.M.	1	0	0	1	.000	6	13	.462	0	0	2	1.000	0	0	.000	1	0	0	0	0.0	0	0.0	.320	3-0
10/18/2024	at DBU	3	0	2	.000	14	39	.359	0	2	7	.714	0	0	.000	5	0	0	0	0.0	0	0.0	.402	3-0	
10/19/2024	at UT Tyler	3	0	0	0	.000	17	41	.415	0	0	8	1.000	0	1	1.000	2	0	0	0	0.0	0	0.0	.212	3-0
10/25/2024	St. Edward's	2	0	0	0	.000	11	26	.423	0	0	8	1.000	0	0	.000	2	0	0	0	0.0	0	0.0	.330	3-0
10/26/2024	St. Mary's (TX)	2	0	0	0	.000	11	24	.458	2	0	6	1.000	0	0	.000	7	0	0	0	0.0	0	2.0	.273	3-0
10/30/2024	Cameron	2	0	0	0	.000	7	18	.389	0	0	3	1.000	0	0	.000	1	0	0	0	0.0	0	0.0	.321	3-0
11/01/2024	Sul Ross St.	2	0	0	0	.000	13	21	.619	0	1	9	.889	0	0	.000	1	0	0	0	0.0	0	1.0	.414	3-0
11/08/2024	at Tex. A&M Int'l	3	0	2	.000	15	36	.417	1	1	12	.917	0	0	.000	6	0	0	0	0.0	0	1.0	.264	3-0	
11/09/2024	at Tex. A&M-Kingsville	4	0	0	0	.000	18	45	.400	0	0	10	1.000	0	0	.000	8	0	0	0	0.0	0	0.0	.283	3-1
11/15/2024	Midwestern St.	3	0	0	0	.000	11	24	.458	0	0	6	1.000	0	0	.000	4	0	0	0	0.0	0	0.0	.284	3-1
11/16/2024	Texas Woman's	3	0	0	0	.000	14	38	.368	0	0	6	1.000	0	0	.000	2	0	0	0	0.0	0	0.0	.333	3-0
11/21/2024	Lubbock Christian	3	0	1	.000	23	51	.451	1	2	10	.800	0	0	.000	9	0	0	0	0.0	0	1.0	.274	3-0	
11/22/2024	DBU	3	0	0	0	.000	13	33	.394	1	0	15	1.000	0	0	.000	4	0	0	0	0.0	0	1.0	.317	3-0
11/23/2024	Angelo St.	3	0	0	0	.000	10	27	.370	2	0	11	1.000	0	0	.000	1	0	0	0	0.0	0	2.0	.176	1-3
Totals		77	1	1	9	.000	377	911	.414	10	12	235	.949	0	1	1.000	120	0	0	0	0.0	0	11.0		

Player Averages

Sets Played	Kills per set	Assists per set	Service aces per set	Digs per set	Blocks per set	Points per set
77	0.01	4.90	0.13	1.56	0.00	0.14

CAREER STATISTICS

Season	SP	MP	K	K/S	E	TA	Pct	A	A/S	SA	SA/S	SE	DIG	D/S	RE	BS	BA	TB	B/S	BE	BHE	Points	Pts/S
2024	77	27	1	0.01	1	9	0.000	377	4.90	10	0.13	12	120	1.56	0	0	0	0	0.00	0	0	11.0	0.14
	77	27	1	0.01	1	9	0.000	377	4.90	10	0.13	12	120	1.56	0	0	0	0	0.00	0	0	11.0	0.14



#19 | ANGELINA OLIVER MB | 6-0 | SR. | ALBUQUERQUE, NEW MEXICO | NEW MEXICO HIGHLANDS



2024 SEASON HIGHS

Kills:	13, at Regis (9/13/24)
Attempts:	22, at Regis (9/13/24)
Hitting %:	.667, (2x), Angelo State (10/4/24)
Assists:	1, (4x), at Oklahoma Christian (10/9/24)
Aces:	3, (3x), at UT Permian Basin (9/28/24)
Digs:	5, (2x), Cameron (10/30/24)
Block Solo:	2, at UT Tyler (10/19/24)
Block Assists:	5, West Virginia State (9/7/24)

CAREER HIGHS (AT WT)

Kills:	13, at Regis (9/13/24)
Attempts:	22, at Regis (9/13/24)
Hitting %:	.667, (2x), Angelo State (10/4/24)
Assists:	1, (6x), at Oklahoma Christian (10/9/24)
Aces:	3, (3x), at UT Permian Basin (9/28/24)
Digs:	5, (2x), Cameron (10/30/24)
Block Solo:	3, at Western New Mexico (10/28/22)
Block Assists:	5, West Virginia State (9/7/24)

CAREER HISTORY

ACCOLADES

NCAA National Champion (2022)
 NCAA National Runner-up (2023)
 Honorable Mention All-LSC (2024)

2023:

Helped the Lady Buffs to the Division II National Title match... ppeared in 6 sets, 5 matches... Recorded 3 blocks for the season...

2022:

Lady Buffs claimed their fourth NCAA Division II National Title... Appeared in 16 sets totaling 13 matches... Totaled 27 kills with a match high seven vs. Southwestern Oklahoma (10/11)... Finished the season with 14 blocks with a match high five vs. Western New Mexico (10/28)...

New Mexico Highlands:

Oliver joined the Lady Buff roster following one season at New Mexico Highlands in Las Vegas, N.M... The Albuquerque native helped the Cowgirls to their first RMAC Tournament play in 10 years after sweeping Fort Lewis in the regular season finale... During the 2021 campaign the Cowgirls finished 11-18 finish with Oliver compiling 212 kills (1.98) and 93 blocks (.87) in 107 sets, including 18 solo blocks...

Cibola High School:

Played at Cibola High School where she was a two-time First Team All-State and All-District honoree along with earning First and Second Team All-Metro accolades... She also shined off the court as a four-time First Team Academic All-District recipient...

Personal:

Angelina is the daughter of Victoria Varela...

MATCH-BY-MATCH STATISTICS

Date	Opponent	SP	Attack				Set			Serve			Recept			Blocking				Team					
			K	E	TA	PCT	A	TA	PCT	SA	SE	TA	PCT	RE	TA	PCT	DIG	BS	BA	BE	TOTAL	BHE	POINTS	HIT%	SCORE
09/05/2024	Ferris St.	4	5	2	13	.231	0	1	.000	0	1	4	.750	0	0	.000	1	1	2	0	3.0	0	7.0	.191	2-3
09/06/2024	Tex. A&M Int'l	*3	7	0	11	.636	0	1	.000	3	0	14	1.000	0	0	.000	1	0	0	1	0.0	0	10.0	.284	3-0
09/06/2024	Central Mo.	*4	10	2	19	.421	0	1	.000	3	1	15	.933	0	0	.000	2	0	2	0	2.0	0	14.0	.175	3-1
09/07/2024	West Virginia St.	*3	9	0	16	.563	0	1	.000	1	2	13	.846	0	0	.000	0	1	5	1	6.0	0	13.5	.372	3-0
09/13/2024	vs Mo.-St. Louis	*4	6	1	18	.278	0	0	.000	1	2	10	.800	0	1	1.000	0	0	1	0	1.0	0	7.5	.173	2-3
09/13/2024	at Regis (CO)	*4	13	2	22	.500	0	0	.000	1	1	11	.909	0	0	.000	4	0	0	0	0.0	0	14.0	.233	3-1
09/14/2024	vs Concordia-St. Paul	*5	5	3	14	.143	1	1	1.000	0	2	11	.818	0	0	.000	3	1	4	0	5.0	0	8.0	.226	3-2
09/14/2024	vs Châminade	*5	8	3	18	.278	0	0	.000	0	2	8	.750	0	0	.000	2	0	4	0	4.0	0	10.0	.272	3-2
09/20/2024	vs Angelo St.	*4	7	1	14	.429	0	0	.000	0	2	10	.800	0	0	.000	0	1	2	0	3.0	0	9.0	.315	1-3
09/21/2024	at DBU	*1	0	0	1	.000	0	0	.000	0	1	3	.667	0	0	.000	1	0	1	0	1.0	0	0.5	.225	3-1
09/26/2024	at Western N.M.	*2	3	2	6	.167	1	3	.333	0	0	10	1.000	0	0	.000	1	1	0	0	1.0	0	4.0	.371	3-0
09/26/2024	at Tex. Permian Basin	*3	6	0	9	.667	0	2	.000	3	0	14	1.000	0	0	.000	3	0	1	0	1.0	0	9.5	.352	3-0
10/04/2024	Angelo St.	*3	6	0	9	.667	0	1	.000	0	0	9	1.000	0	0	.000	0	0	2	1	2.0	0	7.0	.333	3-0
10/05/2024	Lubbock Christian	*3	4	1	12	.250	1	2	.500	0	0	6	1.000	0	0	.000	1	0	2	0	2.0	0	5.0	.250	3-0
10/09/2024	at Okla. Christian	*4	8	2	13	.462	1	3	.333	1	0	17	1.000	0	0	.000	2	0	1	1	1.0	0	9.5	.324	3-1
10/12/2024	at Eastern N.M.	*3	7	0	13	.538	0	0	.000	0	0	15	1.000	0	0	.000	2	1	1	1	2.0	0	8.5	.320	3-0
10/18/2024	at DBU	*3	4	1	9	.333	0	2	.000	1	1	11	.909	0	0	.000	1	0	3	0	3.0	0	6.5	.402	3-0
10/19/2024	at UT Tyler	*3	1	3	9	-.222	0	0	.000	2	1	17	.941	0	0	.000	1	2	1	0	3.0	0	5.5	.212	3-0
10/25/2024	St. Edward's	*3	3	0	5	.600	0	0	.000	1	1	11	.909	0	0	.000	5	1	1	1	2.0	0	5.5	.330	3-0
10/26/2024	St. Mary's (TX)	*1	0	2	2	-.000	0	0	.000	0	0	0	.000	0	0	.000	0	0	1	0	1.0	0	0.5	.273	3-0
10/30/2024	Cameron	*2	3	1	8	.250	0	0	.000	0	0	8	1.000	0	0	.000	5	1	1	0	2.0	0	4.5	.321	3-0
11/01/2024	Sul Ross St.	*3	4	1	7	.429	0	0	.000	1	2	12	.833	0	0	.000	1	1	3	0	4.0	0	7.5	.414	3-0
11/08/2024	at Tex. A&M Int'l	*3	5	2	12	.250	0	0	.000	1	1	9	.889	0	0	.000	0	0	3	0	3.0	0	7.5	.264	3-0
11/09/2024	at Tex. A&M-Kingsville	*4	5	2	16	.188	0	0	.000	0	1	10	.900	0	0	.000	3	0	3	0	3.0	0	6.5	.283	3-1
11/15/2024	Midwestern St.	*4	8	3	20	.250	0	1	.000	2	1	11	.909	0	0	.000	1	0	3	1	3.0	0	11.5	.284	3-1
11/16/2024	Texas Woman's	*3	7	2	17	.294	0	0	.000	0	1	9	.889	0	0	.000	2	0	1	0	1.0	0	7.5	.333	3-0
11/21/2024	Lubbock Christian	*3	7	1	11	.545	0	1	.000	2	1	14	.929	0	0	.000	0	0	0	0	0.0	1	9.0	.274	3-0
11/22/2024	DBU	*3	3	1	9	.222	0	0	.000	0	0	8	1.000	0	1	1.000	3	0	2	1	2.0	0	4.0	.317	3-0
11/23/2024	Angelo St.	*4	6	1	22	.227	0	2	.000	0	1	12	.917	0	0	.000	4	1	2	1	3.0	0	8.0	.176	1-3
Totals		94	160	39	355	.341	4	22	.182	23	25	302	.917	0	2	1.000	49	12	52	9	64.0	1	221.0		

Player Averages

Sets Played	Kills per set	Assists per set	Service aces per set	Digs per set	Blocks per set	Points per set
94	1.70	0.04	0.24	0.52	0.68	2.35

CAREER STATISTICS

Season	SP	MP	K	K/S	E	TA	Pct	A	A/S	SA	SA/S	SE	DIG	D/S	RE	BS	BA	TB	B/S	BE	BHE	Points	Pts/S
2022	16	13	27	1.69	12	57	.263	2	0.13	1	0.06	4	4	0.25	0	5	9	14.0	0.88	4	0	37.0	2.31
2023	6	5	3	0.50	2	8	.125	0	0	0	0	0	0	0.00	0	1	2	3.0	0.5	0	0	4.0	0.67
2024	94	29	160	1.70	39	355	0.341	4	0.04	23	0.24	25	49	0.52	0	12	52	64.0	0.68	9	1	220.0	2.34
	116	47	190	1.64	53	420	0.326	6	0.05	24	0.21	29	53	0.46	0	18	63	81.0	0.70	13	1	261.0	2.25



#20 | SHARLOTTE McCLINTOCK

MB | 6-3 | SO. | HOUSTON, TEXAS | STRATFORD HS



2024 SEASON HIGHS

Kills:	5, Sul Ross State (11/1/24)
Attempts:	13, St. Mary's (10/26/24)
Hitting %:	1.000, (2x), Lubbock Christian (10/5/24)
Assists:	1, at Dallas Baptist (9/21/24)
Aces:	2, Ferris State (9/5/24)
Digs:	2, at Western New Mexico (9/26/24)
Block Solo:	1, (4x), Sul Ross State (11/1/24)
Block Assists:	3, Sul Ross State (11/1/24)

CAREER HIGHS

Kills:	5, Sul Ross State (11/1/24)
Attempts:	13, St. Mary's (10/26/24)
Hitting %:	1.000, (2x), Lubbock Christian (10/5/24)
Assists:	1, at Dallas Baptist (9/21/24)
Aces:	2, Ferris State (9/5/24)
Digs:	2, at Western New Mexico (9/26/24)
Block Solo:	1, (4x), Sul Ross State (11/1/24)
Block Assists:	3, (2x), Sul Ross State (11/1/24)

CAREER HISTORY

ACCOLADES

NCAA National Runner-up (2023)

2023:

Lady Buffs made their second consecutive appearance in the NCAA Division II National Title match... Appeared in 16 sets, totaling 9 matches... Averaged .81 kills per set and had a total of 13 kills for the season, earning a .250 hitting percentage... On the defensive side, averaged .80 blocks per set, 10 block assists, and had 12 blocks for the season...

Stratford High School:

McClintock lettered at Stratford High School under head coach Jennifer Adcock... The Spartans claimed district champions for the 17th district of division 6a... McClintock, a co-captain of the Spartans team, was named District Blocker of the Year, a TGCA Academic All-State selection and First Team All-District... She was selected to the AVCA Best and Brightest First Team and AVCA All-America Watch List...

Personal:

Sharlotte is the daughter of Scott and Shana McClintock...

MATCH-BY-MATCH STATISTICS

Date	Opponent	SP	Attack				Set		Serve			Recept			Blocking				Team								
			K	E	TA	PCT	A	TA	PCT	SA	SE	TA	PCT	RE	TA	PCT	DIG	BS	BA	BE	TOTAL	BHE	POINTS	HIT%	SCORE		
09/05/2024	Ferris St.	*2	0	0	3	.000	0	0	.000	2	0	11	1.000	0	0	.000	0	0	0	0	0	0	0	0	2.0	.191	2-3
09/07/2024	West Virginia St.	1	0	0	0	.000	0	0	.000	0	0	0	.000	0	0	.000	0	1	1	0	2.0	0	1.5	.372	3-0		
09/13/2024	vs Mo.-St. Louis	2	0	0	2	.000	0	0	.000	0	0	7	1.000	0	0	.000	1	0	1	0	1.0	0	0.5	.173	2-3		
09/21/2024	at DBU	3	1	0	3	.333	1	3	.333	0	1	11	.909	0	0	.000	0	1	0	0	1.0	0	2.0	.225	3-1		
09/26/2024	at Western N.M.	1	4	0	4	1.000	0	0	.000	0	0	4	1.000	0	0	.000	2	0	1	0	1.0	0	4.5	.371	3-0		
10/05/2024	Lubbock Christian	1	2	0	2	1.000	0	0	.000	0	0	1	1.000	0	0	.000	0	0	1	0	1.0	0	2.5	.250	3-0		
10/09/2024	at Okla. Christian	2	1	0	3	.333	0	0	.000	0	1	1	.000	0	0	.000	0	0	0	0	0.0	0	1.0	.324	3-1		
10/12/2024	at Eastern N.M.	1	1	1	3	.000	0	0	.000	0	0	0	.000	0	0	.000	0	0	0	0	0.0	0	1.0	.320	3-0		
10/25/2024	St. Edward's	1	0	0	0	.000	0	0	.000	0	1	1	.000	0	0	.000	0	0	0	0	0.0	0	0.0	.330	3-0		
10/26/2024	St. Mary's (TX)	3	3	2	13	.077	0	1	.000	0	3	8	.625	0	0	.000	0	0	1	0	1.0	0	3.5	.273	3-0		
10/30/2024	Cameron	1	1	0	2	.500	0	1	.000	0	1	3	.667	0	0	.000	0	1	0	0	1.0	0	2.0	.321	3-0		
11/01/2024	Sul Ross St.	2	5	1	9	.444	0	1	.000	0	0	0	.000	0	0	.000	1	1	3	0	4.0	0	7.5	.414	3-0		
Totals		20	18	4	44	.318	1	6	.167	2	7	47	.851	0	0	.000	4	4	8	0	12.0	0	28.0				

Player Averages

Sets Played	Kills per set	Assists per set	Service aces per set	Digs per set	Blocks per set	Points per set
20	0.90	0.05	0.10	0.20	0.60	1.40

CAREER STATISTICS

Season	SP	MP	K	K/S	E	TA	Pct	A	A/S	SA	SA/S	SE	DIG	D/S	RE	BS	BA	TB	B/S	BE	BHE	Points	Pts/S
2023	16	9	13	0.81	4	36	.250	0	0.00	1	0.06	2	3	0.19	0	2	10	12.0	0.75	1	1	20.5	1.28
2024	20	12	18	0.90	4	44	0.318	1	0.05	2	0.10	7	4	0.20	0	4	8	12.0	0.6	0	0	27.5	1.38
	36	21	31	0.86	8	80	0.287	1	0.03	3	0.08	9	7	0.19	0	6	18	24.0	0.67	1	1	48.0	1.33



#21 | GETSEMANI CARRASCO

DS | 5-0 | GR. | AMARILLO, TEXAS | EASTERN NEW MEXICO



2024 SEASON HIGHS

Kills:	1, St. Mary's (10/26/24)
Attempts:	1, (3x), St. Mary's (10/26/24)
Hitting %:	1.000, St. Mary's (10/26/24)
Assists:	1, (3x), Cameron (10/30/24)
Aces:	2, (2x), St. Mary's (10/26/24)
Digs:	13, at Oklahoma Christian (10/9/24)
Block Solo:	--, --
Block Assists:	--, --

CAREER HIGHS (AT WT)

Kills:	1, St. Mary's (10/26/24)
Attempts:	1, (3x), St. Mary's (10/26/24)
Hitting %:	1.000, St. Mary's (10/26/24)
Assists:	1, (3x), Cameron (10/30/24)
Aces:	2, (2x), St. Mary's (10/26/24)
Digs:	13, at Oklahoma Christian (10/9/24)
Block Solo:	--, --
Block Assists:	--, --

CAREER HISTORY

Eastern New Mexico:

Spent two seasons at Lone Star Conference rival Eastern New Mexico... Saw time in 212 sets during 58 matches during her time in Portales... Registered 229 assists, 35 aces, and 1,042 digs for the Greyhounds... Career-high 41 digs against Midwestern State (9/16/23)... Two-time LSC Commissioner's Honor Roll selection and a CSC Academic All-District honoree in 2023... Led the LSC in digs per set in 2023 (5.53), tying the single-season record in ENMU history...

Otero Junior College:

Spent two seasons at Otero Junior College under head coach Morgan Wilkening... Saw time in 224 sets during 64 matches for the Rattlers... Posted 5.17 digs per set and 1,158 total digs... Registered double-digit digs in 35 of the 37 matches during the 2022 season for the Rattlers... All-Region selection during her sophomore campaign...

Caprock High School:

Registered a standout prep career at nearby Caprock High School... Played in the back row for the Longhorns under head coach Branda Morales... Three-year varsity letterwinner at CHS... First Team All-District and Defensive Player of the Year honors during her high school career... Also played four years of varsity soccer for the Longhorns...

Personal:

Getsemani is the daughter of Jorge and Martha Carrasco...

MATCH-BY-MATCH STATISTICS

Date	Opponent	Attack			Set			Serve			Recept			Blocking				Team							
		SP	K	E/TA	PCT	A	TA	PCT	SA	SE	TA	PCT	RE	TA	PCT	DIG	BS	BA	BE	TOTAL	BHE	POINTS	HIT%	SCORE	
09/05/2024	Ferris St.	1	0	0	.000	0	0	.000	0	0	1	1.000	0	0	.000	0	0	0	0	0.0	0	0.0	.191	2-3	
09/07/2024	West Virginia St.	1	0	0	.000	0	1	.000	0	0	0	.000	0	0	.000	0	0	0	0	0.0	0	0.0	.372	3-0	
09/14/2024	vs Concordia-St. Paul	1	0	0	.000	0	0	.000	0	0	1	1.000	1	4	.750	0	0	0	0	0.0	0	0.0	.226	3-2	
09/26/2024	at Western N.M.	3	0	0	.000	0	0	.000	1	0	11	1.000	1	14	.929	9	0	0	0	0.0	0	1.0	.371	3-0	
09/28/2024	at Tex. Permian Basin	3	0	1	.000	0	2	.000	1	0	12	1.000	1	8	.875	4	0	0	0	0.0	0	1.0	.352	3-0	
10/04/2024	Angelo St.	3	0	0	.000	0	3	.000	0	0	10	1.000	0	9	1.000	2	0	0	0	0.0	0	0.0	.333	3-0	
10/05/2024	Lubbock Christian	3	0	0	.000	0	2	.000	0	0	7	1.000	1	17	.941	6	0	0	0	0.0	0	0.0	.250	3-0	
10/09/2024	at Okla. Christian	4	0	1	.000	1	2	.500	1	0	15	1.000	0	14	1.000	13	0	0	0	0.0	0	1.0	.324	3-1	
10/12/2024	at Eastern N.M.	2	0	0	.000	0	1	.000	0	0	7	1.000	0	6	1.000	9	0	0	0	0.0	0	0.0	.320	3-0	
10/18/2024	at DBU	3	0	0	.000	0	1	.000	2	1	13	.923	0	11	1.000	6	0	0	0	0.0	0	2.0	.402	3-0	
10/19/2024	at UT Tyler	3	0	0	.000	1	3	.333	0	2	11	.818	0	10	1.000	5	0	0	0	0.0	0	0.0	.212	3-0	
10/25/2024	St. Edward's	2	0	0	.000	0	3	.000	0	1	6	.833	0	9	1.000	3	0	0	0	0.0	0	0.0	.330	3-0	
10/26/2024	St. Mary's (TX)	3	1	1	1.000	0	0	.000	2	0	17	1.000	1	12	.917	7	0	0	0	0.0	0	3.0	.273	3-0	
10/30/2024	Cameron	1	0	0	.000	1	1	1.000	0	0	6	1.000	0	1	1.000	3	0	0	0	0.0	0	0.0	.321	3-0	
11/01/2024	Sul Ross St.	2	0	0	.000	0	2	.000	0	0	4	1.000	1	6	.833	2	0	0	0	0.0	0	0.0	.414	3-0	
11/08/2024	at Tex. A&M Int'l	2	0	1	3	-.333	0	1	.000	1	0	6	1.000	1	8	.875	4	0	0	0	0.0	0	1.0	.264	3-0
11/09/2024	at Tex. A&M-Kingsville	3	0	0	.000	0	0	.000	2	0	16	1.000	1	5	.800	4	0	0	0	0.0	0	2.0	.283	3-1	
11/15/2024	Midwestern St.	3	0	0	.000	0	0	.000	1	2	10	.800	0	9	1.000	3	0	0	0	0.0	0	1.0	.284	3-1	
11/16/2024	Texas Woman's	3	0	0	.000	0	0	.000	0	0	8	1.000	0	14	1.000	2	0	0	0	0.0	0	0.0	.333	3-0	
11/21/2024	Lubbock Christian	3	0	0	.000	0	5	.000	0	1	13	.923	1	10	.900	10	0	0	0	0.0	0	0.0	.274	3-0	
11/22/2024	DBU	3	0	0	.000	1	1	1.000	0	0	8	1.000	1	5	.800	2	0	0	0	0.0	0	0.0	.317	3-0	
11/23/2024	Angelo St.	4	0	0	.000	0	2	.000	1	0	19	1.000	1	20	.950	9	0	0	0	0.0	0	1.0	.176	1-3	
Totals		56	1	1	.000	4	30	.133	12	7	201	.965	11	192	.943	103	0	0	0.0	0	13.0				

Player Averages

Sets Played	Kills per set	Assists per set	Service aces per set	Digs per set	Blocks per set	Points per set
56	0.02	0.07	0.21	1.84	0.00	0.23

CAREER STATISTICS

Season	SP	MP	K	K/S	E	TA	Pct	A	A/S	SA	SA/S	SE	DIG	D/S	RE	BS	BA	TB	B/S	BE	BHE	Points	Pts/S
2024	56	22	1	0.02	1	6	0.000	4	0.07	12	0.21	7	103	1.84	11	0	0	0	0.00	0	0	13.0	0.23
	56	22	1	0.02	1	6	0.000	4	0.07	12	0.21	7	103	1.84	11	0	0	0	0.00	0	0	13.0	0.23

