



**2015 VOLLEYBALL RECORD BOOK**

**WEST TEXAS A&M**

# WT WEST TEXAS A&M LADY BUFF VOLLEYBALL

At West Texas A&M, high-level championship volleyball isn't something that happens every now and then, it's expected. The combination of great coaching, outstanding student-athletes, top-notch facilities and a high level of support have made Lady Buff Volleyball one of the premiere programs in all of NCAA Division II. It all adds up to 3 National Championships and 13 Elite Eight Appearances with 25 Appearances in the NCAA Division II Postseason.

Over the past six seasons under the guidance of Jason Skoch, the Lady Buffs have compiled an overall record of 200-30 (.870) with five Lone Star Conference Tournament Championships, six NCAA Postseason appearances, three South Central Regional Championships and a National Runner-Up finish.

## **3** NATIONAL CHAMPIONSHIPS

Winning a National Championship in any level of competition is an impressive feat, the Lady Buffs have claimed the highest prize in all of NCAA Division II Volleyball three times in the program's history in 1990, 1991 and 1997.

## **19** LSC CHAMPIONSHIPS

To say that the Lady Buffs have dominated the Lone Star Conference over the past three decades would be an understatement, WT has claimed 19 conference titles during that span. The Lady Buffs own a 278-48 overall record in the Lone Star Conference, winning an staggering 86 percent of their matches.

## **28** STRAIGHT WINNING SEASONS

The Lady Buffs have registered a winning campaign every year since 1987, marking 28 consecutive seasons with a winning record. That is the third longest streak in all of NCAA Division II behind the University of Tampa and Central Missouri with 34, all three teams carry the active mark into 2015.

## **13** ELITE EIGHT APPEARANCES

The Lady Buffs have claimed 13 South Central Regional Titles on their way to the Division II Elite Eight during their 25 all-time appearances in the NCAA Postseason.

## **26** ALL-AMERICANS

The Lady Buffs have produced an impressive number of 26 All-Americans in program history including a pair of DII National Players of the Year: Cristina Pereira (1991) and Sarah Butler-Cartheil (1997,1999).

## **87** CONSECUTIVE LSC VICTORIES

The Lady Buffs own the NCAA Division II record for consecutive wins against conference opponents, WT claimed 87 straight wins against the Lone Star Conference between September 8, 2006 and September 13, 2011. During that five-year span, the Lady Buffs claimed five Lone Star Conference Championships and made three appearances in the NCAA Elite Eight with a National Runner-Up finish in 2009.



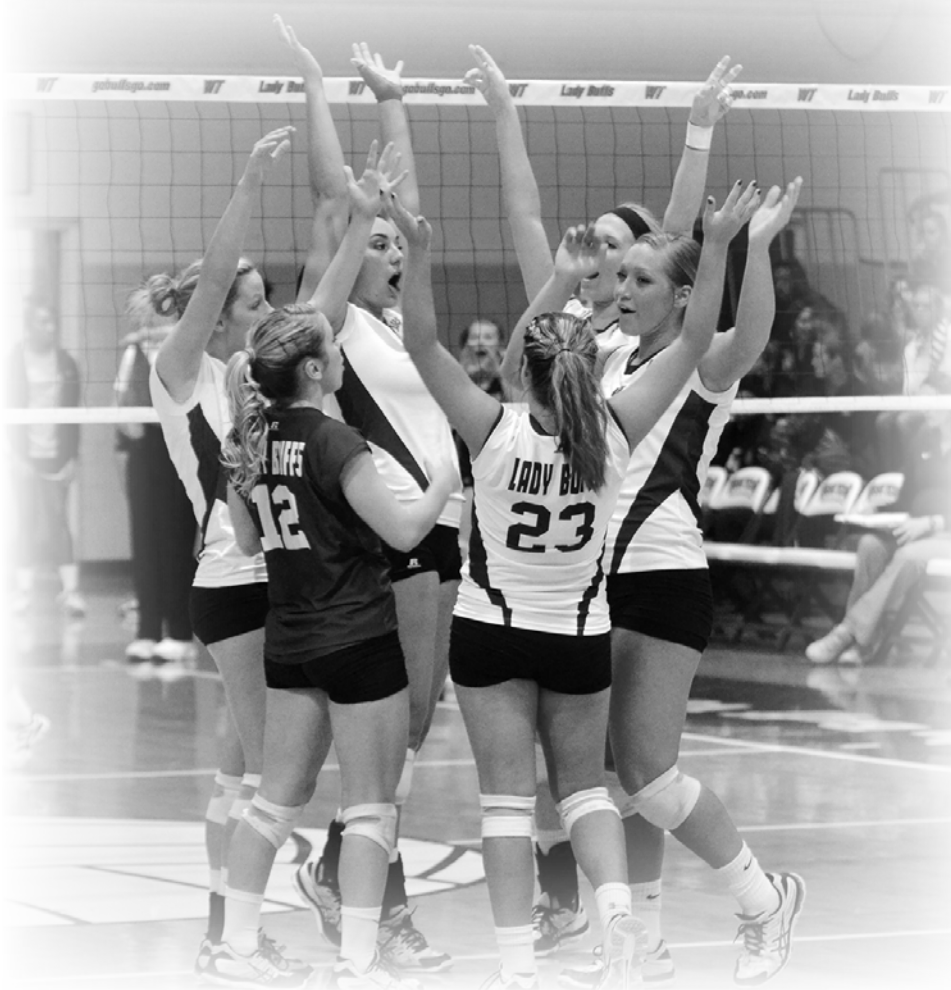

**UNIVERSITY QUICK FACTS**

Location: Canyon, Texas
Founded: 1910
Enrollment: 9,368
Nickname: Lady Buffs
Colors: Maroon & White
Arena: WTAMU Fieldhouse "The Box"
Capacity: 2,557
Affiliation: NCAA Division II
Conference: Lone Star
President: Dr. J Patrick O'Brien
Athletic Director: Michael McBroom
Athletic Office Phone: 806-651-4400
Athletic Ticket Office Phone: 806-651-1414

**ATHLETIC MEDIA RELATIONS**

Assistant Director/VB Contact: Brent Seals
Email Address: bseals@wtamu.edu
Office Phone: 806-651-4442
Cell Phone: 806-674-7050
Media Relations Fax: 806-651-4409
Athletics Website: www.GoBuffsGo.com
Mailing Address: WTAMU Box 60049 Canyon, Texas 79016
Overnight Address: 2403 Russell Long Blvd. Canyon, Texas 79016

**COACHING STAFF**

Head Coach: Jason Skoch
Alma Mater: Oklahoma State (1998)
Overall Record at WT: 200-30 (7th Year)
Overall Career Record: 336-50 (11th Year)
Assistant Coach: Michele Furlong
Graduate Assistant: Casey Bruno
Graduate Assistant: Casey Loper

**PROGRAM INFORMATION**

2014 Overall Record: 32-5
2014 LSC Record (Finish): 16-0 (1st)
2014 Postseason: SC Regional Semifinals
LSC Regular Season Championships: 19
LSC Tournament Championships: 15
NCAA DII Postseason Appearances: 25
NCAA DII Elite Eight Appearances: 13
NCAA DII National Championships: 3
All-Americans: 26
All-American Honors: 56
NCAA DII National Players of the Year: 3
NCAA DII National Coaches of the Year: 2
All-Time Record (*73): 1099-459-13 (.700)
LSC Hall of Honor Inductees: 2
WT Hall of Champions Inductees: 12

**CREDITS**

The 2015 West Texas A&M Lady Buff Volleyball Record Book was designed, compiled and edited by Assistant Director of Athletic Media Relations, Brent Seals. Additional research provided by Assistant Athletic Director John Hasse along with athletic boosters Bob Stewart, Tom Musser, Sandy Cardoza and Kim Williams.

[www.GoBuffsGo.com](http://www.GoBuffsGo.com)

**CONTENTS**

1	Table of Contents
2	WTAMU Fieldhouse "The Box"
3	2015 Schedule
4-5	Meet The Lady Buffs
6-7	The Coaching Staff
8-10	2014 In-Review
11-12	The Record Book
13	All-Time Letterwinners
14-15	WT All-Americans
16-20	Year-By-Year Results
21	All-Time Series Records
22-23	All-Time Results vs. the LSC
24-27	The Lone Star Conference
28	WTAMU Hall of Champions
29-31	Postseason Recaps
31	WT Volleyball Postseason History
32	Covering the Lady Buffs

**THE LADY BUFFS**

3	2015 Schedule
4	TV/Radio Roster
5	Numerical/Alphabetical Roster

**THE COACHING STAFF**

6	Head Coach Jason Skoch
7	Assistant Coach Michele Furlong
7	Graduate Assistant Casey Bruno
7	Graduate Assistant Casey Loper
7	All-Time WT Coaching Records

**2014 IN-REVIEW**

8	2014 Schedule/Results
9	2014 Team Statistics
10	2014 Individual Statistics

**THE RECORD BOOK**

11-12	Individual Record Book
12	Team Record Book
13	All-Time Letterwinners

**WT ALL-AMERICANS**

14-15	All-Americans
-------	---------------

**LADY BUFF HISTORY**

16-20	Year-By-Year Results
21	All-Time Series Records
22-23	All-Time Results vs. the LSC
28	WTAMU Hall of Champions

**THE LONE STAR CONFERENCE**

24	About the LSC/Volleyball History
25	2014 LSC Season In-Review
26	The LSC Record Book
27	LSC All-Time Special Awards History

**POSTSEASON RECAPS**

29-31	Postseason Recaps
31	WT Volleyball Postseason History
32	Covering the Lady Buffs (Media Info)

The Lady Buffs  
The Coaches  
2014 Review  
The Record Book  
All-Americans  
WT History  
The LSC  
Postseason Recaps

19 LONE STAR CONFERENCE CHAMPIONSHIPS | 13 REGIONAL CHAMPIONSHIPS | '90, '91, '97 NCAA NATIONAL CHAMPIONS | 26 ALL-AMERICANS



## WTAMU FIELDHOUSE "THE BOX"

West Texas A&M is fortunate to have one of the best home environments in all of NCAA Volleyball, in any division... The WTAMU Fieldhouse is more affectionately known as "The Box," is home to the Lady Buffs volleyball program, and three NCAA Division II National Championship banners attest that it has been a very good home, indeed.

With the opening of the First United Bank Center in 2002, the WTAMU Fieldhouse was renovated to become one of a select few "volleyball-only" arenas in NCAA Division II. Seating just over 2,000, "The Box" provides fans an opportunity to virtually sit on the court and cheer on the perennial championship-contending Lady Buffs.

The Box has a long and rich history at WTAMU. Built in 1950, the Fieldhouse was the home of championship Buff & Lady Buff basketball for half a century. It has also seen its fair share of concerts and other entertainment, as performers such George Strait, Willie Nelson, John Denver, Ike & Tina Turner and comedian Steve Martin have played the Fieldhouse. President Gerald Ford delivered an address in The Box in 1976.

The West Texas A&M University volleyball team is accustomed to excellence in the WTAMU Fieldhouse, better known in the Texas Panhandle as "The Box." The Box is a facility Buffalo athletes and fans love. In stark contrast, opponents fear stepping into the home of the Lady Buffs. Built in 1951, The Box has been the scene of many exciting moments and has seen a role in winning streaks for all three athletic programs. Success stems partially from the fans who crowd The Box and fill it to its 2,557 seat capacity.

Until a hard-fought, five-game loss to Angelo State University on Nov. 6, 1993, the WTAMU volleyball team had a 49-match winning streak in the Box dating back to Sept. 23, 1989. Counting four contests at the Amarillo Civic Center and two at the Tascosa Activity Center, WTAMU had won a then-record NCAA Division II record of 55 home matches in a row, which now ranks fourth-best in all collegiate volleyball levels. That streak was later bested by a 57-match winning streak, occurring from 1996 to 1999. WTAMU had a 40-match home streak snapped in 2003. The Lady Buffs boast one of the best home court advantages and winning percentages in any level of NCAA Volleyball, the storied tradition of the program is unmatched at the Division II level.

"The Box is a great place to play," former Lady Buff assistant coach and player Carrie Burke Slechta said, who participated in each contest of the 55-match winning streak. "The Box has a certain aura about it that pushes us to another level at home. Brad Stark (WT's public address announcer) gets us going with his pre-game introductions and our crowd support keeps us going throughout the match."



- 3 NATIONAL CHAMPIONSHIPS**
- 13 REGIONAL CHAMPIONSHIPS**
- 19 LONE STAR CONFERENCE TITLES**
- 25 NCAA POSTSEASON APPEARANCES**
- 26 ALL-AMERICANS**



DAY	DATE		OPPONENT	SITE	TIME
Friday	Sept. 4	!	Dallas Baptist	Canyon, Texas	1 p.m.
Friday	Sept. 4	!	Colorado State-Pueblo	Canyon, Texas	7:30 p.m.
Saturday	Sept. 5	!	Adams State	Canyon, Texas	1 p.m.
Saturday	Sept. 5	!	Lubbock Christian	Canyon, Texas	7:30 p.m.
Friday	Sept. 11	#	Armstrong State	Lakeland, Florida	9:30 a.m.
Friday	Sept. 11	#	St. Leo	Lakeland, Florida	3:30 p.m.
Saturday	Sept. 12	#	Central Oklahoma	Lakeland, Florida	12 p.m.
Saturday	Sept. 12	#	Florida Southern	Lakeland, Florida	7:30 p.m.
Friday	Sept. 18	*	Texas A&M-Commerce	Canyon, Texas	6 p.m.
Saturday	Sept. 19	*	Texas Woman's	Canyon, Texas	2 p.m.
Friday	Sept. 25	*	Tarleton State	Stephenville, Texas	6 p.m.
Saturday	Sept. 26	*	Angelo State	San Angelo, Texas	2 p.m.
Tuesday	Sept. 29	*	Midwestern State	Wichita Falls, Texas	6 p.m.
Saturday	Oct. 3		Oklahoma Christian	Canyon, Texas	2 p.m.
Saturday	Oct. 3		Southwestern Oklahoma State	Canyon, Texas	7:30 p.m.
Tuesday	Oct. 6	*	Eastern New Mexico	Portales, New Mexico	7 p.m.
Saturday	Oct. 10	*	Texas A&M-Kingsville	Canyon, Texas	12:30 p.m.
Saturday	Oct. 10		Newman	Canyon, Texas	7 p.m.
Friday	Oct. 16	*	Midwestern State	Canyon, Texas	6 p.m.
Saturday	Oct. 17	*	Cameron	Canyon, Texas	2 p.m.
Tuesday	Oct. 20		Wayland Baptist	Canyon, Texas	7 p.m.
Friday	Oct. 23	*	Texas Woman's	Denton, Texas	7:30 p.m.
Saturday	Oct. 24	*	Texas A&M-Commerce	Commerce, Texas	2 p.m.
Tuesday	Oct. 27	*	Cameron	Lawton, Oklahoma	7 p.m.
Friday	Oct. 30	*	Angelo State	Canyon, Texas	6 p.m.
Saturday	Oct. 31	*	Tarleton State	Canyon, Texas	2 p.m.
Tuesday	Nov. 3	*	Eastern New Mexico	Canyon, Texas	6 p.m.
Friday	Nov. 6		Oklahoma Panhandle State	Wichita, Kansas	2 p.m.
Friday	Nov. 6		Newman	Wichita, Kansas	7 p.m.
Saturday	Nov. 7		Arkansas-Fort Smith	Wichita, Kansas	1:30 p.m.
Thursday	Nov. 12		St. Edward's	Austin, Texas	7 p.m.
Saturday	Nov. 14	*	Texas A&M-Kingsville	Kingsville, Texas	2 p.m.
Thu-Sat	Nov. 19-21		Lone Star Conference Tournament	LSC Champion Host	TBD
Thu-Sat	Dec. 3-5		NCAA South Central Regionals	To Be Determined	TBD
Thu-Sat	Dec. 10-12		NCAA Division II Elite Eight	Tampa, Florida	TBD

The Lady Buffs  
The Coaches  
2014 Review  
The Record Book  
All-Americans  
WT History  
The LSC  
Postseason Recaps



- ! BritKare Lady Buff Classic
- # Florida Southern Terrace Hotel Classic
- \* Lone Star Conference Match

Dates and times are subject to change.  
All times are Central.  
Home games denoted in **BOLD** and played at the WTAMU Fieldhouse "The Box" in Canyon

26 ALL-AMERICANS | '90, '91, '97 NCAA NATIONAL CHAMPIONS | 13 REGIONAL CHAMPIONSHIPS | 19 LONE STAR CONFERENCE CHAMPIONSHIPS



**#2 Carissa Henning**  
5-8 | OH | Freshman  
Tucson, Arizona



**#3 Dalaney Tuholski**  
5-8 | S | Freshman  
Vancouver, Washington



**#5 Michaela Montgomery**  
5-11 | OH | Freshman  
Amarillo, Texas



**#5 Lexi Davis**  
5-10 | MB | Senior  
Dumas, Texas



**#6 Kyli Schulz**  
5-7 | S | Junior  
Spring, Texas



**#9 Jessica Jackson**  
5-11 | S | Junior  
Paradise, California



**#10 Kelsey Shaver**  
5-10 | OH | Junior  
Santa Cruz, California



**#11 Emma Eickhoff**  
5-7 | S | Junior  
Topeka, Kansas



**#12 Lauren Britten**  
5-2 | DS | Junior  
Amarillo, Texas



**#13 Valentina Manns**  
6-0 | RS | Freshman  
Frankfort, Illinois



**#15 Courtnee Curl**  
5-9 | OH | Freshman  
Cedar Park, Texas



**#16 Leah Mayer**  
6-0 | MB | Junior  
Fort Collins, Colorado



**#17 Cheyenne Lytle**  
6-0 | OH | Freshman  
Glen Rose, Texas



**#18 Aspen Sanders**  
5-7 | DS | Junior  
Colorado Springs, Colorado



**#19 Courtney Robledo**  
5-11 | OH | Sophomore  
Sacramento, California



**#20 Elisa Bentsen**  
6-1 | MB | Junior  
Hesperia, California



**#22 Lauren Barry**  
6-3 | MB | Freshman  
Plano, Texas



**#23 McKenzie Long**  
5-2 | DS | Junior  
Andrews, Texas



**#24 Cori Haley**  
6-0 | MB | Junior  
Lovington, New Mexico



**#25 Karlie Sloan**  
6-0 | RS | Freshman  
Merritt, British Columbia



**Ashtyn Taylor**  
5-10 | OH | Freshman  
Spokane, Washington



**Jason Skoch**  
Head Coach  
7th Season



**Michele Furlong**  
Assistant Coach  
1st Season



**Casey Bruno**  
Graduate Assistant  
3rd Season



**Casey Loper**  
Graduate Assistant  
1st Season



**NUMERICAL**

No.	Name	Pos.	Cl.	Exp.	Ht.	Hometown (Previous/High School)
2	Carissa Henning	OH	FR	HS	5-8	Tucson, Ariz. (Sabino)
3	Dalaney Tuholski	S	FR	HS	5-8	Vancouver, Wash. (Heritage)
4	Michaela Montgomery	OH	FR	HS	5-11	Amarillo, Texas (Randall)
5	Lexi Davis	MB	SR	3VL	5-10	Dumas, Texas (High)
6	Kyli Schulz	S	JR	2VL	5-7	Spring, Texas (Klein Oak)
9	Jessica Jackson	S	JR	TR	5-11	Paradise, Calif. (Feather River Coll.)
10	Kelsey Shaver	OH	JR	TR	5-10	Santa Cruz, Calif. (Cabrillo Coll.)
11	Emma Eickhoff	S	JR	2VL	5-7	Topeka, Kan. (Washburn Rural)
12	Lauren Britten	DS	R-JR	2VL	5-2	Amarillo, Texas (Oklahoma State)
13	Valentina Manns	RS	FR	HS	6-0	Frankfort, Ill. (Lincoln-Way North)
15	Courtnee Curl	OH	FR	HS	5-9	Cedar Park, Texas (High)
16	Leah Mayer	MB	R-JR	2VL	6-0	Fort Collins, Colo. (Poudre)
17	Cheyenne Lytle	OH	FR	HS	6-0	Glen Rose, Texas (High)
18	Aspen Sanders	DS	R-JR	2VL	5-7	Colorado Springs, Colo. (Vista Ridge)
19	Courtney Robledo	OH	R-SO	1VL	5-11	Sacramento, Calif. (St. Francis)
20	Elisa Bentsen	MB	JR	TR	6-1	Hesperia, Calif. (NW Oklahoma St.)
22	Lauren Barry	MB	FR	HS	6-3	Plano, Texas (Prince of Peace Christian)
23	McKenzie Long	DS	R-JR	1VL	5-2	Andrews, Texas (High)
24	Cori Haley	MB	JR	2VL	6-0	Lovington, New Mexico (High)
25	Karlie Sloan	OH	FR	HS	6-0	Merritt, B.C. (Merritt Secondary)
RS	Ashtyn Taylor	OH	FR	HS	5-10	Spokane, Wash. (Mead)

The Lady Buffs

The Coaches

2014 Review

The Record Book

**ALPHABETICAL**

No.	Name	Pos.	Cl.	Exp.	Ht.	Hometown (Previous/High School)
22	Lauren Barry	MB	FR	HS	6-3	Plano, Texas (Prince of Peace Christian)
20	Elisa Bentsen	MB	JR	TR	6-1	Hesperia, Calif. (NW Oklahoma St.)
12	Lauren Britten	DS	R-JR	2VL	5-2	Amarillo, Texas (Oklahoma State)
15	Courtnee Curl	OH	FR	HS	5-9	Cedar Park, Texas (High)
5	Lexi Davis	MB	SR	3VL	5-10	Dumas, Texas (High)
11	Emma Eickhoff	S	JR	2VL	5-7	Topeka, Kan. (Washburn Rural)
24	Cori Haley	MB	JR	2VL	6-0	Lovington, New Mexico (High)
2	Carissa Henning	OH	FR	HS	5-8	Tucson, Ariz. (Sabino)
9	Jessica Jackson	S	JR	TR	5-11	Paradise, Calif. (Feather River Coll.)
23	McKenzie Long	DS	R-JR	1VL	5-2	Andrews, Texas (High)
17	Cheyenne Lytle	OH	FR	HS	6-0	Glen Rose, Texas (High)
13	Valentina Manns	RS	FR	HS	6-0	Frankfort, Ill. (Lincoln-Way North)
16	Leah Mayer	MB	R-JR	2VL	6-0	Fort Collins, Colo. (Poudre)
4	Michaela Montgomery	OH	FR	HS	5-11	Amarillo, Texas (Randall)
19	Courtney Robledo	OH	R-SO	1VL	5-11	Sacramento, Calif. (St. Francis)
18	Aspen Sanders	DS	R-JR	2VL	5-7	Colorado Springs, Colo. (Vista Ridge)
6	Kyli Schulz	S	JR	2VL	5-7	Spring, Texas (Klein Oak)
10	Kelsey Shaver	OH	JR	TR	5-10	Santa Cruz, Calif. (Cabrillo Coll.)
25	Karlie Sloan	OH	FR	HS	6-0	Merritt, B.C. (Merritt Secondary)
RS	Ashtyn Taylor	OH	FR	HS	5-10	Spokane, Wash. (Mead)
3	Dalaney Tuholski	S	FR	HS	5-8	Vancouver, Wash. (Heritage)

All-Americans

WT History

The LSC

Postseason Recaps

19 LONE STAR CONFERENCE CHAMPIONSHIPS | 13 REGIONAL CHAMPIONSHIPS | '90, '91, '97 NCAA NATIONAL CHAMPIONS | 26 ALL-AMERICANS

## HEAD COACH SEVENTH SEASON OKLAHOMA STATE '98

Entering his seventh season at West Texas A&M in 2015, head coach Jason Skoch looks to build upon the great success of his first six years as the Lady Buffs' leader.

The 2014 campaign was another dominating run thru the Lone Star Conference for the Lady Buffs as they went a perfect 16-0 in league play to claim their 19th LSC Championship while registering a perfect league record for the 16th time since the 1986 season. The Lady Buffs participated in their 10th straight and 25th overall appearance in the NCAA Postseason as they made an appearance in the South Central Regional Semifinals before dropping a five-set thriller to host Colorado Mesa in Grand Junction to finish the season with an overall record of 32-5. Skoch was named the LSC Coach of the Year for the second straight season and his fourth overall award since joining the league prior to the 2009 season.

2013 saw the Lady Buffs continue their dominance of the Lone Star Conference as the team went a perfect 16-0 in league play to claim the program's 18th LSC Title. WT hosted the South Central Regional Tournament at "The Box" as they claimed the program's 13th Regional Title, the Lady Buffs advanced to the National Semifinal match before falling to BYU-Hawaii in a five-set thriller. Skoch was named the American Volleyball Coaches Association (AVCA) South Central Region Coach of the Year as well as the LSC Coach of the Year for his efforts.

The 2012 season saw the Lady Buffs claim the LSC Tournament Title after a thrilling five set win over Angelo State in San Angelo, Texas followed by WT taking the South Central Regional Championship to make the program's 12th appearance in the NCAA Elite Eight held in Pensacola, Florida. WT finished the season with an overall record of 33-5.

In 2011, the Lady Buffs went 34-3 including a 19-1 mark in the LSC for their sixth consecutive and 17th overall LSC Championship. WT made its seventh consecutive trip to the NCAA postseason, Skoch picked up his second consecutive LSC Coach of the Year honor. The Lady Buffs put their mark in the NCAA Record Books in 2011, recording the longest conference win streak in Division II history of 87 matches from Sept. 8, 2006 – Sept. 17, 2011.

In 2010, the Lady Buffs finished the season with a 27-9 overall record and a flawless 14-0 mark in the LSC. The team won its fifth consecutive LSC Championship and 16th overall. WT reached the NCAA Postseason for a sixth consecutive season before Emporia State in the opening round of the South Central Regional Tournament. Skoch was named the LSC Coach of the Year.

In his first season with the team in 2009, Skoch (rhymes with 'coach') led the ultra-successful Lady Buffs to fourth-consecutive and 15th all-time Lone Star Conference title, 20th NCAA Regional tournament appearance and 11th NCAA Regional title, and 11th NCAA Elite Eight appearance. The team experienced their fourth National Championship match appearance in Lady Buff history and finished second behind three-time national champions, Concordia-St. Paul, finishing the season with a 39-4 record.

Skoch currently boasts an incredible career win-loss record of 336-50 (.870) in his 10 years as a head coach, including a 200-30 (.870) mark in his six seasons at the helm of the Lady Buffs. Before coming to Canyon, Skoch served as head coach at Truman State where he guided the Bulldogs to four-consecutive top-10 rankings in the AVCA final poll.

While at Truman State, he compiled a 137-22 record (.861), made five consecutive trips to the NCAA Tour-

namment, developed 11 All-America student-athletes as well as two MIAA Most Valuable Players. The Bulldogs were MIAA regular-season and tournament champions in both 2006 and 2007, and spent a portion of the 2005 campaign ranked number-one in the national polls. Additionally, the Bulldogs have been ranked in the AVCA Division II Top 25 Poll every week during his tenure as head coach. While still at Truman, Skoch recruited the 2009 AVCA National Freshman of the Year, Megan Sharpe.

In 2007, Skoch's squad set season records in kills, hitting attempts, assists, digs and blocks en route to a 36-6 overall record, an MIAA tournament title, a No. 1 seed in the South Central Regional, and a trip to the National Sweet 16. The 36 wins were the second-most in program history, as the team won the MIAA East division for the second-straight season.

Truman went 13-4 in 2007 against teams ranked in the top-25, including a 6-3 mark against teams in the top-10 at the time of the match. The Bulldogs went 5-3 in matches that went five-games and were swept just once - at the hands of eventual national champion Concordia-St. Paul in the first weekend of the season.

Skoch has demonstrated success from the outset of his Truman tenure, as in his first season at the helm, Truman finished second in MIAA play and won the MIAA postseason tournament. After opening the season ranked second in the preseason national poll, the squad jumped up to No. 1 one week later for the first time in school history. They held the top spot for six weeks in 2005.

He capped off his first season at the institution with a South Central regional title before falling in the Elite Eight against host and national-No. 1 Nebraska-Kearney.

The Bulldogs rolled through the MIAA in 2006, going undefeated and once again capturing the MIAA tournament championship. The season was culminated with Skoch being named MIAA Coach of the Year. The squad spent five more weeks atop the national poll late in the season, and, after being recognized as the MIAA Coach of the Year for the first time, Skoch's squad was again selected to host the South Central Regional.

Skoch came to Truman after spending one season as an assistant coach at Mississippi State University. He was part of a first-year coaching staff which led Mississippi State to an improvement of 11 wins overall and tied a school record for the most wins in Southeastern Conference (SEC) play.

Skoch also had previous NCAA Division II experience as he was an assistant coach at Central Oklahoma in 2003. Other coaching experience for Skoch includes spending one season as head coach with the Stillwater Volleyball Club and the Kaepa Oklahoma Charge Volleyball Club. He is a former player with club teams at Penn State University, the University of Memphis and Oklahoma State University.

Skoch earned a Bachelor of Science degree from Oklahoma State in 1998, with a major in statistics and a minor in mathematics. He earned a Master of Science in Statistics from Penn State in 2001.

Skoch and his wife, Karen, reside in Canyon with their son, Jay and twin boys, Kyle and Kade.



### SKOCH'S COACHING FILE

#### EDUCATION

B.S. Oklahoma State University/Statistics & Mathematics, 1998  
M.S. Penn State/Statistics, 2001

#### CAREER ACCOLADES

MIAA Coach of the Year (2006)  
LSC Coach of the Year (2010, 11, 13, 14)  
AVCA SC Region Coach of the Year (2013)

#### COLLEGIATE HEAD COACHING RECORD

2005	Truman State	32-6
2006	Truman State	36-2
2007	Truman State	36-6
2008	Truman State	32-6
2009	West Texas A&M	39-4
2010	West Texas A&M	27-9
2011	West Texas A&M	34-3
2012	West Texas A&M	33-5
2013	West Texas A&M	35-4
2014	West Texas A&M	32-5
<b>Totals</b>	<b>At WT (7th Season)</b>	<b>200-30 (.870)</b>
<b>Totals</b>	<b>Overall (11th Season)</b>	<b>336-50 (.870)</b>





**MICHELE FURLONG**  
Assistant Coach

Michele Furlong enters her first season as the assistant volleyball coach at West Texas A&M. Furlong comes to Canyon following a stint as the Graduate Assistant Coach at Texas Woman's in 2013.

Furlong played club volleyball in the Sports Performance Program (Chicago), a program notorious for training the

best setters in the nation. She played collegiately as a setter at Washington State and Wichita State then began her coaching career with the Washington State men's volleyball team.

She brings a wealth of club volleyball experience to Canyon as she has coached juniors for several top clubs around the country including: Sport Performance (Chicago), Dallas Summit, Texas Advantage, Velocity, and Tejas Volleyball. She is also a Nationally Certified Official for USA Volleyball, the former North Texas Region Referee Chair, North Texas Region Board Member, and consistently serves as a head referee and tournament director for several tournaments in the Dallas area.



**CASEY LOPER**  
Graduate Assistant

Casey Loper enters her first season at the WT Volleyball Graduate Assistant Coach in 2015.

Loper comes to Canyon following a standout career at EOU. She was a three-time 1st Team All-Northwest Region selection for the Mountaineers while picking up back-to-back Cascade Collegiate Conference Player of the Year

accolades in 2013 and 2014. She was a two-time All-American for EOU as she picked up 3rd Team honors in 2013 followed by a 1st Team selection in 2014.

The Mountaineers claimed the CCC Championship and advanced to the NAIA Elite Eight in 2014 with an overall record of 30-6 as the senior tallied 494 kills to break a single-season school record and rank 12th in the country. The Mountaineers claim the CCC Championship for the first time in program history while also setting a new mark for highest winning percentage (.833) in the 46-year history of the team. Prior to EOU, Loper spent one season at Arkansas Tech where she was a part of a Gulf South Conference West Championship in 2011.



**CASEY BRUNO**  
Graduate Assistant

Casey Bruno enters her third season as the Graduate Assistant Coach for the Lady Buffs in 2015.

Bruno registered a stellar four-year playing career at Truman State where she was standout defensive specialist that helped the Bulldogs to four appearances in the NCAA Postseason.

The Houston, Texas native ranks second in the Truman State record books in career digs per set (4.50) and she is the only player in school history to record 40 digs in a match. She picked up All-MIAA third team accolades following her junior season as well as an honorable mention selection after her senior campaign.

Bruno's name also appears in the NCAA Division II record books as she tied the single match consecutive serve record of 17 (7 aces) in TSU's Regional Quarterfinal against Albany (Ga.) in 2007. The Bulldogs were ranked in the American Volleyball Coaches Association (AVCA) Top-25 Poll every week of Bruno's four-year career.

During her prep career, Bruno was a four year standout at Lutheran South Academy where she was a three time All-State selection and the team MVP as a senior. She helped the Pioneers to a pair of State Runner-Up finishes while also claiming two Tour of Texas club volleyball championships.

Bruno received her Bachelor's Degree in Studio Art with a minor in Italian Studies from Truman State and she is currently pursuing her Master's in Sports Management at West Texas A&M University.



**WTAMU COACHING RECORDS AT A GLANCE**

Year	Record	Coach	Postseason Results	Year	Record	Coach	Postseason Results
1964	Unknown	Allene Stovall		1990	38-1	Kim Hudson	NCAA D-II NATIONAL CHAMPIONS
1965	Unknown	Allene Stovall		1991	36-2	Jim Giacomazzi	NCAA D-II NATIONAL CHAMPIONS
1966	Unknown	Allene Stovall		1992	30-11	Jim Giacomazzi	National Semifinals
1967	Unknown	Allene Stovall		1993	22-12	Debbie Hendricks	
1968	Unknown	Allene Stovall		1994	19-11	Debbie Hendricks	South Central Regional Semifinals
1969	Unknown	Allene Stovall		1995	30-8	Debbie Hendricks	South Central Regional Finalist
1970	Unknown	Audre Seabridge		1996	26-6	Debbie Hendricks	South Central Regional Semifinals
1971	Unknown	Audre Seabridge		1997	37-3	Debbie Hendricks	NCAA D-II NATIONAL CHAMPIONS
1972	Unknown	Allene Stovall		1998	25-7	Debbie Hendricks	Southwest Regional Semifinals
1973	Unknown	Dr. Suzanne Blair		1999	36-2	Tony Graystone	National Semifinals
1974	22-13-5	Dr. Suzanne Blair		2000	35-2	Tony Graystone	National Quarterfinals
1975	24-12-2	Dr. Suzanne Blair		2001	30-3	Tony Graystone	South Central Regional Semifinals
1976	17-25-1	Alma Ramsey		2002	35-3	Tony Graystone	National Quarterfinals
1977	17-20	Elaine Lewis		2003	29-8	Tony Graystone	Southwest Regional Quarterfinals
1978	2-27	Carol Kramer		2004	19-16	Tony Graystone	
1979	23-13-2	Carol Kramer		2005	27-10	Tony Graystone	Southwest Regional Quarterfinals
1980	20-21-2	Bobbie Cox		2006	34-4	Tony Graystone	National Semifinals
1981	18-29	Bobbie Cox		2007	36-8	Tony Graystone	National Semifinals
1982	22-21	Gary Abrahamson		2008	34-5	Tony Graystone	South Central Regional Semifinals
1983	38-21	Carmen Pennick		2009	39-4	Jason Skoch	National Runner-Up
1984	10-26	Carmen Pennick		2010	29-7	Jason Skoch	South Central Regional Quarterfinals
1985	7-35	Carmen Pennick		2011	34-3	Jason Skoch	South Central Regional Semifinals
1986	10-22	Carmen Pennick		2012	33-5	Jason Skoch	National Quarterfinals
1987	25-7	Kim Hudson		2013	35-4	Jason Skoch	National Semifinals
1988	33-8	Kim Hudson	South Central Regional Semifinals	2014	32-5	Jason Skoch	South Central Regional Semifinals
1989	31-9	Kim Hudson	National Quarterfinals				

- The Lady Buffs
- The Coaches
- 2014 Review
- The Record Book
- All-Americans
- WT History
- The LSC
- Postseason Recaps

# 2014 SEASON RESULTS

19 LONE STAR CONFERENCE CHAMPIONSHIPS | 13 REGIONAL CHAMPIONSHIPS | '90, '91, '97 NCAA NATIONAL CHAMPIONS | 26 ALL-AMERICANS

Date	Opponent	W/L	Score	Score-By-Set	H/A/N	Time	Attendance
Sept. 5	ADAMS STATE !	W	3-0	25-13,25-19,25-17	H	1:30	354
Sept. 5	COLORADO MESA !	L	0-3	20-25,23-25,23-25	H	1:35	772
Sept. 6	UC-COLORADO SPRINGS !	W	3-0	25-19,25-17,25-17	H	1:15	548
Sept. 6	REGIS !	L	0-3	20-25,18-25,24-26	H	1:30	528
Sept. 12	vs. Adelphi #	W	3-1	25-15,23-25,25-13,25-20	N	1:45	84
Sept. 12	vs. Fort Lewis #	W	3-0	25-17,25-13,25-20	N	1:15	43
Sept. 13	vs. American International #	W	3-0	25-16,25-5,25-12	N	1:03	41
Sept. 13	at Texas A&M-Kingsville **	W	3-1	25-14,17-25,25-12,25-21	A	1:37	203
Sept. 16	EASTERN NEW MEXICO *	W	3-0	25-16,25-18,25-14	H	1:30	509
Sept. 19	vs. Quincy %	W	3-1	29-27,25-21,17-25,25-18	N	2:03	55
Sept. 20	vs. Truman State %	L	0-3	20-25,21-25,23-25	N	1:34	68
Sept. 20	at McKendree %	W	3-1	25-15,21-25,25-21,25-19	A	1:58	145
Sept. 23	CAMERON *	W	3-0	25-18,25-12,25-22	H	1:20	493
Sept. 26	TARLETON STATE *	W	3-0	25-21,25-12,25-20	H	1:30	527
Sept. 27	ANGELO STATE *	W	3-1	25-22,25-13,19-25,25-12	H	1:55	648
Sept. 30	at #24 Wayland Baptist	W	3-0	25-18,25-11,25-12	A	1:20	225
Oct. 3	at Texas A&M-Commerce *	W	3-0	25-20,25-13,25-23	A	1:17	184
Oct. 4	at Texas Woman's *	W	3-2	21-25,18-25,25-13,25-16,15-10	A	2:00	408
Oct. 7	LUBBOCK CHRISTIAN	W	3-1	24-26,25-22,25-17,25-22	H	2:05	770
Oct. 10	at Cameron *	W	3-1	18-25,25-10,25-22,25-19	A	1:35	301
Oct. 11	at Midwestern State *	W	3-0	25-17,25-17,26-24	A	1:18	225
Oct. 14	at Eastern New Mexico *	W	3-1	25-20,19-25,25-22,25-23	A	1:54	403
Oct. 18	TEXAS A&M-KINGSVILLE *	W	3-0	25-20,26-24,27-25	H	1:30	859
Oct. 21	MIDWESTERN STATE *	W	3-0	25-13,25-17,25-15	H	1:20	607
Oct. 24	vs. Dallas Baptist	W	3-1	25-27,25-13,25-15,25-21	N	1:40	65
Oct. 24	at Lubbock Christian	W	3-1	25-17,24-26,25-15,25-17	A	1:42	169
Oct. 25	vs. Oklahoma Baptist	W	3-0	25-20,25-21,25-13	N	1:17	73
Oct. 25	at Southwestern Oklahoma	W	3-0	25-21,25-16,25-21	A	1:14	129
Oct. 31	at Angelo State *	W	3-2	22-25,22-25,25-23,25-21,15-12	A	2:27	614
Nov. 1	at Tarleton State *	W	3-0	25-20,25-22,25-20	A	1:25	726
Nov. 4	at Southern Nazarene	W	3-0	25-11,25-15,25-19	A	1:20	104
Nov. 7	TEXAS WOMAN'S *	W	3-0	26-24,25-22,25-12	H	1:30	607
Nov. 8	TEXAS A&M-COMMERCE *	W	3-0	25-19,25-19,25-18	H	1:35	579
Nov. 13	TEXAS A&M-COMMERCE ^	W	3-0	25-19,25-15,25-17	H	1:15	732
Nov. 14	TARLETON STATE ^	L	2-3	20-25,23-25,25-21,25-22,13-15	H	2:20	771
Nov. 21	vs Regis \$	W	3-2	25-19,25-18,22-25,17-25,16-14	N	1:58	736
Nov. 22	at #7 Colorado Mesa \$	L	1-3	19-25,8-25,25-21,24-26	A	1:46	1055

\* = Lone Star Conference game  
 ! = BritKare Lady Buff Classic (Canyon, TX)  
 # = TAMUK Javelina Classic (Kingsville, TX)  
 % = McKendree Classic (Lebanon, IL)  
 ^ = Lone Star Conference Tournament (Canyon, TX)  
 \$ = South Central Regional Championship Tournament (Grand Junction, CO)

Record Summary	Overall	Home	Away	Neutral
All Games	32-5	12-3	12-1	8-1
Lone Star Games	16-0	8-0	8-0	0-0
Non-Conference Games	16-5	4-3	4-1	8-1

Attendance Summary	Dates	Totals	Avg.
Home	15	9,304	620
Away	13	4,543	349
Neutral	9	1,245	138
Total	37	15,092	408

TEAM STATISTICS

Team Statistics	WTAMU	OPP
<b>ATTACK</b>		
Kills	1790	1544
Errors	620	802
Total Attacks	4730	4924
Attack Pct	.247	.151
Kills/Set	13.8	11.9
<b>SET</b>		
Assists	1675	1439
Attempts	4432	4625
Assist Pct	.378	.311
Assists/Set	12.9	11.1
<b>SERVE</b>		
Aces	167	79
Errors	161	178
Attempts	3050	2540
Serve Pct	.947	.930
Aces/Set	1.3	0.6
<b>SERVE RECEPTIONS</b>		
Errors	79	167
Errors/Set	0.6	1.3
Attempts	2360	2885
Reception Pct	.967	.942
<b>DEFENSE</b>		
Digs	2155	2005
Digs/Set	16.6	15.4
<b>BLOCKING</b>		
Block Solo	48	29
Block Assist	511	375
Total Blocks	303.5	216.5
Blocks/Set	2.3	1.7
Block Errors	56	62
Ball handling errors	43	68
<b>ATTENDANCE</b>		
Total	9304	4543
Dates/Avg Per Date	15/620	13/349
Neutral site #/Avg	9/138	
Current win streak	0	-
Home win streak	0	-

Date	Opponent	Score	Score by set	Att.
Sep 05	ADAMS STATE	w 3-0	25-13,25-19,25-17	354
Sep 05	COLORADO MESA	L 0-3	20-25,23-25,23-25	772
Sep 06	UC-COLORADO SPRINGS	w 3-0	25-19,25-17,25-17	548
Sep 06	REGIS	L 0-3	20-25,18-25,24-26	528
Sep 12	vs Adelphi	w 3-1	25-15,23-25,25-13,25-20	84
Sep 12	vs Fort Lewis	w 3-0	25-17,25-13,25-20	43
Sep 13	vs American Int'l	w 3-0	25-16,25-5,25-12	41
*Sep 13	vs Tex. A&M-Kingsville	w 3-1	25-14,17-25,25-12,25-21	203
*Sep 16	EASTERN NEW MEXICO	w 3-0	25-16,25-18,25-14	509
Sep 19	vs Quincy	w 3-1	29-27,25-21,17-25,25-18	0
Sep 20	vs Truman State	L 0-3	20-25,21-25,23-25	0
Sep 20	at McKendree	w 3-1	25-15,21-25,25-21,25-19	0
*Sep 23	CAMERON	w 3-0	25-18,25-12,25-22	493
*Sep 26	TARLETON STATE	w 3-0	25-21,25-12,25-20	527
*Sep 27	ANGELO STATE	w 3-1	25-22,25-13,19-25,25-12	648
Sep 30	at #24 Wayland Baptist	w 3-0	25-18,25-11,25-12	225
*Oct 03	at Texas A&M-Commerce	w 3-0	25-20,25-13,25-23	184
*Oct 04	at Texas Woman's	w 3-2	21-25,18-25,25-13,25-16,15-10	408
Oct 07	LUBBOCK CHRISTIAN	w 3-1	24-26,25-22,25-17,25-22	770
*Oct 10	at Cameron	w 3-1	18-25,25-10,25-22,25-19	301
*Oct 11	at Midwestern State	w 3-0	25-17,25-17,26-24	225
*Oct 14	at Eastern New Mexico	w 3-1	25-20,19-25,25-22,25-23	403
*Oct 18	TEX. A&M-KINGSVILLE	w 3-0	25-20,26-24,27-25	859
*Oct 21	MIDWESTERN STATE	w 3-0	25-13,25-17,25-15	607
Oct 24	vs Dallas Baptist	w 3-1	25-27,25-13,25-15,25-21	65
Oct 24	at Lubbock Christian	w 3-1	25-17,24-26,25-15,25-17	169
Oct 25	vs Oklahoma Baptist	w 3-0	25-20,25-21,25-13	73
Oct 25	at Southwestern Okla.	w 3-0	25-21,25-16,25-21	129
*Oct 31	at Angelo State	w 3-2	22-25,22-25,25-23,25-21,15-12	614
*Nov 01	at Tarleton State	w 3-0	25-20,25-22,25-20	726
Nov 04	at Southern Nazarene	w 3-0	25-11,25-15,25-19	104
*Nov 07	TEXAS WOMAN'S	w 3-0	26-24,25-22,25-12	607
*Nov 08	TEXAS A&M-COMMERCE	w 3-0	25-19,25-19,25-18	579
Nov 13	TEXAS A&M-COMMERCE	w 3-0	25-19,25-15,25-17	732
Nov 14	TARLETON STATE	L 2-3	20-25,23-25,25-21,25-22,13-15	771
Nov 21	vs Regis	w 3-2	25-19,25-18,22-25,17-25,16-14	736
Nov 22	at #7 Colorado Mesa	L 1-3	19-25,8-25,25-21,24-26	1055

Record in 3-set matches:19-3 • Record in 4-set matches:10-1 • Record in 5-set matches:3-1

MATCH-BY-MATCH TEAM STATISTICS (LSC MATCHES)

Date	Opponent	sp	attack				set			serve				recept			blocking				bhe	points	score	
			k	e	ta	pct	a	ta	pct	sa	se	ta	pct	re	ta	pct	dig	bs	ba	be				total
Sep 13, 2014	vs Tex. A&M-Kingsville	4	52	22	141	.213	51	141	.362	10	4	91	.956	4	70	.943	49	0	8	2	4.0	2	66.0	3-1
Sep 16, 2014	EASTERN NEW MEXICO	3	50	11	95	.411	44	82	.537	4	1	76	.987	1	44	.977	42	1	8	0	5.0	0	59.0	3-0
Sep 23, 2014	CAMERON	3	51	17	120	.283	47	108	.435	2	6	73	.918	1	51	.980	61	0	12	0	6.0	0	59.0	3-0
Sep 26, 2014	TARLETON STATE	3	43	22	100	.210	40	84	.476	3	7	74	.905	0	47	1.000	43	0	14	1	7.0	0	53.0	3-0
Sep 27, 2014	ANGELO STATE	4	57	21	126	.286	53	112	.473	5	4	93	.957	0	67	1.000	53	0	16	1	8.0	0	70.0	3-1
Oct 03, 2014	at Texas A&M-Commerce	3	41	9	100	.320	39	99	.394	6	5	73	.932	1	54	.981	46	0	16	1	8.0	2	55.0	3-0
Oct 04, 2014	at Texas Woman's	5	59	19	170	.235	58	145	.400	9	4	103	.961	5	81	.938	89	1	14	0	8.0	0	76.0	3-2
Oct 10, 2014	at Cameron	4	47	15	136	.235	46	122	.377	3	9	93	.903	1	70	.986	61	4	18	4	13.0	4	63.0	3-1
Oct 11, 2014	at Midwestern State	3	48	20	132	.212	46	128	.359	4	7	74	.905	2	59	.966	63	2	10	0	7.0	0	59.0	3-0
Oct 14, 2014	at Eastern New Mexico	4	56	27	143	.203	49	151	.325	5	2	93	.978	6	89	.933	55	1	8	2	5.0	4	66.0	3-1
Oct 18, 2014	TEX. A&M-KINGSVILLE	3	52	19	114	.289	50	100	.500	3	3	75	.960	3	67	.955	33	0	12	1	6.0	0	61.0	3-0
Oct 21, 2014	MIDWESTERN STATE	3	46	13	102	.324	42	91	.462	5	3	73	.959	2	46	.957	52	1	13	0	7.5	0	58.5	3-0
Oct 31, 2014	at Angelo State	5	62	25	242	.153	58	213	.272	5	4	109	.963	0	94	1.000	142	2	22	0	13.0	3	80.0	3-2
Nov 01, 2014	at Tarleton State	3	48	14	105	.324	41	93	.441	5	3	74	.959	3	57	.947	51	2	10	2	7.0	2	60.0	3-0
Nov 07, 2014	TEXAS WOMAN'S	3	47	14	106	.311	43	91	.473	4	2	74	.973	2	58	.966	41	4	16	2	12.0	0	63.0	3-0
Nov 08, 2014	TEXAS A&M-COMMERCE	3	45	17	127	.220	42	114	.368	4	3	74	.959	5	52	.904	68	1	10	2	6.0	0	55.0	3-0
West Texas A&M		56	804	285	2059	.252	749	1874	.400	77	67	1322	.949	36	1006	.964	949	19	207	18	122.5	17	1003.5	
		56	633	338	2085	.141	586	1884	.311	36	74	1081	.932	77	1255	.939	840	16	168	24	100.0	20	769.0	

Sets played: 56  
Kills per set: 14.36  
Assists per set: 13.38

Service aces per set: 1.38  
Digs per set: 16.95  
Blocks per set: 2.19

Points per set: 17.92  
Ball handling errors per set: 0.30  
Reception errors per set: 0.64

The Lady Buffs  
The Coaches  
2014 Review  
The Record Book  
All-Americans  
WT History  
The LSC  
Postseason Recaps

19 LONE STAR CONFERENCE CHAMPIONSHIPS | 13 REGIONAL CHAMPIONSHIPS | '90, '91, '97 NCAA NATIONAL CHAMPIONS | 26 ALL-AMERICANS

## ALL GAMES

##	Player	sp	mp-ms	k	k/s	e	ta	pct	a	a/s	ta	pct	sa	sa/s	se	ta	pct
4	Lauren Bevan	129	37-37	491	3.81	151	1330	.256	8	0.06	340	.024	27	0.21	32	405	.921
9	Kameryn Hayes	130	37-37	319	2.45	86	802	.291	938	7.22	1627	.577	26	0.20	27	425	.936
2	Jessica Johnson	126	37-34	230	1.83	60	543	.313	2	0.02	42	.048	10	0.08	10	222	.955
14	Sydney Harlan	116	36-0	222	1.91	117	693	.152	4	0.03	80	.050	0	0.00	0	6	1.00
24	Cori Haley	130	37-37	208	1.60	72	526	.259	44	0.34	160	.275	0	0.00	3	22	.864
5	Lexi Davis	85	25-22	194	2.28	62	409	.323	8	0.09	73	.110	15	0.18	18	226	.920
16	Leah Mayer	68	31-16	66	0.97	35	195	.159	3	0.04	14	.214	0	0.00	1	5	.800
3	Marisa Ochoa	54	24-0	53	0.98	26	176	.153	0	0.00	20	.000	0	0.00	0	1	1.00
10	Hailey Prescher	10	7-1	2	0.20	2	17	.000	2	0.20	8	.250	0	0.00	0	0	.000
6	Kyli Schulz	110	34-0	2	0.02	2	14	.000	503	4.57	975	.516	29	0.26	16	483	.967
12	Lauren Britten	130	37-0	1	0.01	2	9	-.111	24	0.18	467	.051	18	0.14	17	530	.968
15	Corey Davis	35	15-0	1	0.03	2	5	-.200	126	3.60	266	.474	2	0.06	5	80	.938
18	Aspen Sanders	110	33-30	1	0.01	1	8	.000	9	0.08	249	.036	20	0.18	15	435	.966
19	Courtney Robledo	4	4-0	0	0.00	1	1	-1.000	0	0.00	0	.000	0	0.00	1	6	.833
23	McKenzie Long	79	31-7	0	0.00	1	2	-.500	4	0.05	111	.036	20	0.25	16	204	.922
WEST TEXAS A&M		130	37-37	1790	13.7	620	4730	.247	1675	12.8	4432	.378	167	1.28	161	3050	.947
Opponents		130	37-37	1544	11.8	802	4924	.151	1439	11.0	4625	.311	79	0.61	178	2540	.930

##	Player	sp	re	ta	pct	dig	dig/s	bs	ba	total	blk/s	be	bhe	pts	pts/s
4	Lauren Bevan	129	22	763	.971	326	2.53	3	60	63	0.49	3	2	551.0	4.27
9	Kameryn Hayes	130	0	23	1.000	293	2.25	6	67	73	0.56	3	7	384.5	2.96
2	Jessica Johnson	126	1	36	.972	65	0.52	14	120	134	1.06	10	2	314.0	2.49
14	Sydney Harlan	116	7	185	.962	63	0.54	0	17	17	0.15	2	0	230.5	1.99
24	Cori Haley	130	1	24	.958	65	0.50	4	111	115	0.88	8	7	267.5	2.06
5	Lexi Davis	85	0	45	1.000	68	0.80	13	78	91	1.07	10	2	261.0	3.07
16	Leah Mayer	68	0	4	1.000	13	0.19	8	51	59	0.87	17	1	99.5	1.46
3	Marisa Ochoa	54	0	42	1.000	18	0.33	0	7	7	0.13	1	0	56.5	1.05
6	Kyli Schulz	110	0	1	1.000	222	2.02	0	0	0	0.00	0	16	31.0	0.28
10	Hailey Prescher	10	1	4	.750	1	0.10	0	0	0	0.00	2	0	2.0	0.20
12	Lauren Britten	130	13	571	.977	563	4.33	0	0	0	0.00	0	1	19.0	0.15
15	Corey Davis	35	0	1	1.000	52	1.49	0	0	0	0.00	0	4	3.0	0.09
18	Aspen Sanders	110	15	443	.966	275	2.50	0	0	0	0.00	0	1	21.0	0.19
23	McKenzie Long	79	6	200	.970	131	1.66	0	0	0	0.00	0	0	20.0	0.25
19	Courtney Robledo	4	0	0	.000	0	0.00	0	0	0	0.00	0	0	0.0	0.00
-	TEAM	-	13	-	-	-	-	-	-	-	-	-	-	-	-
WEST TEXAS A&M.....		130	79	2360	.967	2155	16.58	48	511	303.5	2.33	56	43	2260.5	17.39
Opponents.....		130	167	2885	.942	2005	15.42	29	375	216.5	1.67	62	68	1839.5	14.15

## LONE STAR CONFERENCE GAMES

##	Player	sp	mp-ms	k	k/s	e	ta	pct	a	a/s	ta	pct	sa	sa/s	se	ta	pct
4	Lauren Bevan	56	16-16	232	4.14	74	589	.268	5	0.09	193	.026	16	0.29	18	205	.912
9	Kameryn Hayes	56	16-16	155	2.77	40	361	.319	431	7.70	651	.662	15	0.27	11	191	.942
14	Sydney Harlan	53	16-0	112	2.11	57	325	.169	2	0.04	46	.043	0	0.00	0	2	1.00
2	Jessica Johnson	55	16-15	103	1.87	33	243	.288	2	0.04	19	.105	6	0.11	5	87	.943
5	Lexi Davis	45	14-12	95	2.11	27	203	.335	5	0.11	36	.139	6	0.13	10	115	.913
24	Cori Haley	56	16-16	81	1.45	29	223	.233	19	0.34	66	.288	0	0.00	0	0	.000
3	Marisa Ochoa	19	9-0	13	0.68	7	47	.128	0	0.00	6	.000	0	0.00	0	0	.000
16	Leah Mayer	25	14-5	11	0.44	12	41	-.024	2	0.08	3	.667	0	0.00	0	2	1.00
6	Kyli Schulz	53	15-0	1	0.02	1	7	.000	241	4.55	402	.600	8	0.15	7	213	.967
10	Hailey Prescher	2	2-0	1	0.50	1	8	.000	0	0.00	1	.000	0	0.00	0	0	.000
12	Lauren Britten	56	16-0	0	0.00	2	7	-.286	11	0.20	254	.043	9	0.16	4	235	.983
23	McKenzie Long	34	13-5	0	0.00	1	2	-.500	1	0.03	52	.019	6	0.18	8	91	.912
18	Aspen Sanders	41	13-11	0	0.00	0	2	.000	3	0.07	109	.028	11	0.27	4	167	.976
15	Corey Davis	7	3-0	0	0.00	1	1	-1.000	27	3.86	36	.750	0	0.00	0	14	1.00
WEST TEXAS A&M		56	16-16	804	14.3	285	2059	.252	749	13.3	1874	.400	77	1.38	67	1322	.949
Opponents		56	16-16	633	11.3	338	2085	.141	586	10.4	1884	.311	36	0.64	74	1081	.932

**Individual Single Match Records**

**Digs - Match**

- (56) Julie Myatt vs. E. New Mexico, 10-11-89
- (47) Michele Hall vs. E. New Mexico, 10-11-89
- (44) Brittani Bell vs. Central Okla., 11-11-05
- (43) Sara Contreras vs. A&M-Kingsville, 9-13-07
- (42) Lauren Beville vs. A&M-Comm., 11-3-11
- (40) Sarah Butler vs. Barry, 12-7-97
- (40) Monika Cavaliere vs. BYU-Haw., 10-16-92
- (40) Kolby Rhodes vs. Truman State, 9-4-04
- (37) Kacie Hyatt vs. Lubbock Christian, 9-09-03
- (36) Brittani Bell vs. Central Oklahoma, 9-17-05

**Block Solos - Match**

- (9) Julie Myatt vs. Regis, 9-10-88
- (9) Carolyn Mitchell vs. Texas-El Paso, 9-8-83
- (8) Jill Myatt vs. Regis, 9-10-88
- (7) Melissa Bodecker vs. Portland St., 9-14-91
- (7) Keshia Peoples vs. E. New Mexico, 10-12-93
- (7) Judy Wagner vs. Metro State, 10-29-93
- (5) Melissa Harper vs. Cameron, 10-27-07
- (4) Erin Dougherty vs. St. Edward's, 9-30-11
- (4) Cristina Pereira vs. Panhandle St., 9-14-91
- (4) Judy Wagner vs. E. New Mexico, 10-22-91
- (4) Megan Spivey vs. E. New Mexico, 10-11-05
- (4) Kendra Morgan vs. St. Edwards, 9-20-03
- (4) Melissa Harper vs. Florida Southern, 9-19-08
- (4) Erin Dougherty vs. Tareyton State, 10-27-12

**Block Assists - Match**

- (27) Julie Myatt vs. Regis, 9-10-88
- (20) Jill Myatt vs. Eastern New Mex., 10-25-88
- (19) Eve Posey vs. Regis, 9-10-88
- (17) Jill Myatt vs. Regis, 9-10-88
- (12) Laura Iwuchukwu vs. Adams St., 9-14-13
- (12) Megan Spivey vs. Central Okla., 9-17-05
- (11) Keidra Williams vs. St. Edward's, 10-29-10
- (11) Jess Anne Fernandes vs. UNK, 11-28-01
- (11) Kimberly James vs. Minn.-Duluth, 9-2-01
- (10) Erin Dougherty vs. Tex. Woman's, 10-8-11
- (10) Kelly Culley vs. Mesa State, 11-11-06
- (10) Lauren Purdy vs. Central Missouri, 9-4-09
- (10) Laura Iwuchukwu vs. UTPB, 9-1-12

**Kills - Match**

- (41) Sarah Butler vs. Tampa, 12-4-99
- (40) Sarah Butler vs. A&M-Kingsville, 11-6-98
- (39) Sarah Butler vs. Cameron, 11-14-98
- (37) Carol Pereira vs. N. Michigan, 12-8-92
- (34) Julie Myatt vs. Angelo State, 9-30-88
- (34) Carol Pereira vs. Grand Canyon, 9-1-90
- (34) Julie Myatt vs. Angelo State, 9-30-88
- (32) Cristina Pereira vs. UC Davis, 11-3-90
- (30) Julie Myatt vs. Northern Colo., 12-2-89
- (28) Carrie Burke vs. Panhandle State, 9-14-91

**Total Attempts - Match**

- (92) Sarah Butler vs. Tampa, 12-4-99
- (86) Sarah Butler vs. Cameron, 11-14-98
- (85) Lauren Bevan vs. Angelo State, 10-31-14
- (84) Carol Pereira vs. BYU-Hawaii, 10-16-92
- (81) Rachel Williams vs. Central Okla., 10-20-95
- (79) Shannon Stroud vs. N. Dakota St., 9-15-00
- (74) Jessica Scherr vs. Central Missouri, 9-2-06
- (72) Ambra Clark vs. Lubbock Chr., 10-30-03
- (71) Jessica Scherr vs. Central Okla., 9-17-05
- (66) Laura Prinsen vs. Cameron, 10-27-07

**Attack Percentage (min. 10 attempts) - Match**

- (.917) Cristina Pereira vs. TAMUC, 9-20-91
- (.917) Lexi Davis vs. Eastern N.M., 11-1-13
- (.857) Jill Myatt vs. A&M-Kingsville, 9-8-89
- (.846) Julie Myatt vs. Cameron, 11-10-89
- (.846) Megan Spivey vs. Dallas Baptist, 9-9-05
- (.842) Kelly Culley vs. Angelo State, 10-28-06
- (.824) Keshia Peoples vs. TWU, 10-22-93
- (.813) Carolina Pereria vs. Oral Rob., 9-13-90
- (.810) Melissa Harper vs. Cameron, 10-25-08
- (.800) Erin Dougherty vs. Cameron, 10-7-10
- (.800) Megan Jacobson vs. Clarion, 9-25-95
- (.800) Laura Iwuchukwu vs. UAFS, 11-29-12

**Aces - Match**

- (9) Mindy Bennett vs. Angelo State, 10-21-88
- (9) Sandy Callahan vs. North Dakota, 11-1-91
- (9) Tina Seitz vs. Cameron, 9-25-93
- (9) Wendy Ward vs. Coll. of the SW, 9-13-94
- (8) Libby Garza vs. Tarleton State, 9-14-02
- (7) Wendy Ward vs. Missouri Western, 11-17-95
- (7) Julie Myatt vs. Cal St.-Bakersfield, 9-16-89
- (6) Laura Prinsen vs. A&M-Kingsville, 9-13-07
- (5) Katie Starweather vs. OPSU, 10-17-03
- (5) Megan Spivey vs. Tarleton State, 10-23-03
- (5) Jessica Scherr vs. Grand Canyon, 9-24-05
- (5) Rachel Altman vs. St. Mary's, 10-13-06
- (5) Kyli Schulz vs. Southern Nazarene, 11-4-14
- (5) Kyli Schulz vs. Adelphi, 9-12-14

**Individual Single Season Records**

**Digs - Season**

- (869) Sara Contreras, 2007
- (739) Brittani Bell, 2005
- (692) Brittani Bell, 2004
- (672) Lauren Beville, 2012
- (643) Kacie Hyatt, 2003
- (602) Lauren Beville, 2009
- (581) Sara Contreras, 581
- (573) Rachel Williams, 1995
- (563) Lauren Britten, 2014
- (562) Lauren Britten, 2013

**Block Solo - Season**

- (79) Cristina Pereira, 1991
- (70) Carol Pereira, 1992
- (54) Julie Myatt, 1998
- (50) Jill Myatt, 1988
- (49) Judy Wagner, 1991
- (47) Julie Myatt, 1987
- (46) Keesha Peoples, 1993
- (45) Jess Ann Fernandes, 2002
- (41) Julie Myatt, 1989
- (40) Sarah Butler, 1998

**Block Assists - Season**

- (192) Laura Iwuchukwu, 2013
- (157) Erin Dougherty, 2011
- (153) Erin Dougherty, 2012
- (149) Jess Anne Fernandes, 2002
- (145) Jess Anne Fernandes, 2000
- (145) Megan Spivey, 2005
- (142) Jesse Anne Fernandes, 2001
- (130) Tatum Wales, 1997
- (125) Megan Jacobson, 1999
- (125) Leslie Brown, 1996
- (125) Julie Myatt, 1989

**Kills - Season**

- (814) Carol Pereira, 1992
- (735) Sarah Butler, 1999
- (665) Sarah Butler, 1997
- (625) Carol Pereira, 1991
- (600) Sarah Butler, 1998
- (586) Carol Pereira, 1990
- (586) Laura Prinsen, 2007
- (580) Cristina Pereira, 1990
- (535) Julie Myatt, 1989
- (535) Jill Myatt, 1989
- (535) Laura Prinsen, 2009

**Attack Percentage - Season**

- (.503) Carol Pereira, 1990
- (.493) Cristina Pereira, 1991
- (.492) Cristina Pereira, 1990
- (.457) Carol Pereira, 1991
- (.438) Cristina Pereira, 1992
- (.416) Melissa Harper, 2009
- (.410) Sarah Butler, 1999
- (.384) Lexi Davis, 2012
- (.368) Jennifer Cabanilla, 2001
- (.363) Jess Anne Fernandes, 2002

**Assists - Season**

- (1,884) Katie Rickwartz, 2007
- (1,812) Katie Rickwartz, 2009
- (1,625) Erin Houlihan, 2004
- (1,616) Eve Posey, 1989
- (1,609) Kendra Morgan, 2002
- (1,585) Kendra Morgan, 2003
- (1,575) Sandy Callahan, 1991
- (1,558) Wendy Ward, 1995
- (1,539) Lacy Hayes, 2012
- (1,525) Lauren Nichols, 1999

**Aces - Season**

- (70) Eve Posey, 1989
- (69) Julie Myatt, 1989
- (57) Wendy Ward, 1995
- (55) Sandy Callahan, 1990
- (55) Laura Prinsen, 2007
- (54) Carol Pereira, 1990
- (53) Cristina Pereira, 1990
- (52) Wendy Ward, 1994
- (51) Megan Jacobson, 1995
- (51) Libby Kosub, 1997

**Individual Career Records**

**Kills - Career**

- (2,025) Carol Pereira, 1990-1992
- (2,000) Sarah Butler, 1997-1999
- (1,949) Shannon Stroud, 1999-2002
- (1,699) Jessica Scherr, 2003-2006
- (1,693) Laura Prinsen, 2006-2009
- (1,493) Natalie Johnson, 2006-2009
- (1,459) Holly Morgan, 1995-1998
- (1,452) Rachel Altman, 2003-2006
- (1,432) Jill Myatt, 1986-1989
- (1,408) Melissa Harper, 2006-2009

**Total Blocks - Career**

- (571) Jess Anne Fernandes, 1999-2002
- (545) Julie Myatt, 1986-1989
- (541) Megan Spivey, 2003-2006
- (481) Judy Wagner, 1990-1993
- (447) Erin Dougherty, 2009-2012
- (431) Melissa Harper, 2006-2009
- (420) Keshia Peoples, 1991-1994
- (403) Kimberly James, 1999-2002
- (369) Laura Iwuchukwu, 2009-2013
- (367) Sarah Butler, 1997-1999

**Assists - Career**

- (6,087) Kendra Morgan, 2000-2003
- (5,238) Katie Rickwartz, 2006-2009
- (3,820) Deena Victor, 1995-1998
- (3,042) Sandy Callahan, 1990-1991
- (3,015) Lacy Hayes, 2011-2012
- (2,792) Erin Houlihan, 2004-2005
- (2,704) Wendy Ward, 1994-1995
- (2,302) Kameryn Hayes, 2011-14
- (2,225) Eve Posey, 1988-1989
- (2,055) Kristi Gray, 1987-1988

**Digs - Career**

- (2,423) Lauren Beville, 2009-2012
- (2,248) Sara Contreras, 2005-2008
- (2,150) Brittani Bell, 2002-2005
- (1,801) Shannon Stroud, 1999-2002
- (1,796) Jessica Scherr, 2003-2006
- (1,759) Holly Morgan, 1995-1998
- (1,704) Lauren Thedford, 2007-2010
- (1,538) Kacie Hyatt, 2000-2003
- (1,490) Michele Hall, 1987-1990
- (1,413) Kendra Morgan, 2000-2003



The Lady Buffs

The Coaches

2014 Review

The Record Book

All-Americans

WT History

The LSC

Postseason Recaps

## Team Single Match Records

### Digs - Match

- (226) vs. Eastern New Mexico, 10-11-89
- (156) vs. Hardin-Simmons, 11-17-84
- (142) vs. Angelo State, 10-31-14
- (134) vs. Cameron, 9-27-03
- (133) vs. Barry, 12-7-97
- (132) vs. Incarnate Word, 9-13-03
- (130) vs. Texas Woman's, 10-22-93
- (128) vs. Angelo State, 10-29-11
- (126) vs. Lubbock Christian, 9-9-03
- (124) vs. Texas A&M-Commerce, 11-3-11
- (124) vs. Central Oklahoma, 11-11-05

### Block Solos - Match

- (22) vs. Eastern New Mexico, 10-21-91
- (22) vs. Metro State, 10-29-93
- (21) vs. Texas-El Paso, 9-9-83
- (15) vs. Regis, 10-11-89
- (13) vs. Regis, 9-10-88
- (8) vs. St. Edwards, 9-20-03
- (7) vs. Texas Woman's, 10-14-05
- (6) vs. Eastern New Mexico, 10-11-05
- (6) vs. Texas A&M-Kingsville, 9-13-07
- (5) vs. Angelo State, 10-5-13
- (5) vs. UC-Colorado Springs, 9-2-11
- (5) vs. Eastern New Mexico, 10-12-04
- (5) vs. St. Mary's, 9-12-03
- (5) vs. Texas A&M-Kingsville, 9-29-05
- (5) vs. Harding, 8-26-06
- (5) vs. Northwood, 9-5-08
- (5) vs. Florida Southern, 9-19-08
- (5) vs. Abilene Christian, 11-15-08
- (5) vs. Washburn, 10-2-09

### Block Assists - Match

- (48) vs. Minnesota-Duluth, 9-2-00
- (39) vs. Hardin-Simmons, 9-23-83
- (37) vs. Kansas, 10-12-84
- (34) vs. Adams State, 9-14-13
- (34) vs. Nebraska-Kearney, 11-18-00
- (34) vs. Central Oklahoma, 9-17-05
- (32) vs. Regis, 9-13-13
- (32) vs. Angelo State, 9-24-11
- (30) vs. Angelo State, 12-1-12
- (30) vs. Lock Haven, 11-16-81
- (28) vs. Mesa State, 11-11-06

### Kills - Match

- (100) vs. Angelo State, 9-30-88
- (98) vs. Central Missouri State, 11-4-90
- (97) vs. Texas A&M-Kingsville, 11-6-98
- (91) vs. Barry, 12-7-97
- (89) vs. Hardin-Simmons, 11-17-84
- (87) vs. Lubbock Christian, 9-9-03
- (85) vs. Lubbock Christian, 10-30-03
- (82) vs. Central Oklahoma, 9-17-05
- (81) vs. Lubbock Christian, 9-18-07
- (80) vs. Texas Woman's, 11-5-11
- (80) vs. Cameron, 9-27-03

### Total Attempts - Match

- (281) vs. Barry, 12-7-97
- (269) vs. North Dakota State, 8-29-98
- (262) vs. Angelo State, 9-30-88
- (259) vs. Central Oklahoma, 10-20-95
- (256) vs. Eastern New Mexico, 10-12-04
- (253) vs. Cameron, 11-14-98
- (251) vs. Lubbock Christian, 10-30-03
- (255) vs. Cameron, 10-27-07
- (249) vs. Angelo State, 10-29-11
- (248) vs. Central Oklahoma, 9-17-05

### Attack Percentage - Match

- (.564) vs. Texas A&M-Commerce, 10-19-91
- (.549) vs. Air Force, 11-6-88
- (.538) vs. Oral Roberts, 9-13-91
- (.529) vs. Eastern New Mexico, 10-16-12
- (.516) vs. Regis, 9-1-01
- (.500) vs. Angelo State, 10-25-91
- (.494) vs. Eastern New Mexico, 11-1-13
- (.494) vs. Texas A&M-Kingsville, 9-10-11
- (.490) vs. Dallas Baptist, 10-31-12
- (.476) vs. Texas A&M-Kingsville, 11-6-08

### Aces - Match

- (22) vs. Angelo State, 10-21-88
- (22) vs. Central Oklahoma, 11-12-88
- (21) vs. Abilene Christian, 12-19-87
- (20) vs. Texas Woman's, 10-19-88
- (19) vs. Texas A&M-Kingsville, 9-28-89
- (13) vs. Panhandle State, 10-17-03
- (13) vs. Dallas Baptist, 9-9-05
- (12) vs. Western Oregon, 9-11-09
- (12) vs. American International, 9-13-14
- (11) vs. Dallas Baptist, 12-5-13
- (11) vs. Cameron, 9-10-04
- (11) vs. Panhandle State, 10-9-04
- (11) vs. Minnesota-Duluth, 9-8-07
- (11) vs. Newman, 10-3-08

### Lady Buff Volleyball Attendance Records

#### Top 10 Matches at WTAMU Fieldhouse (Att.)

- (1,737) vs. Mesa State, 11-11-06
- (1,623) vs. Grand Valley State, 8-28-09
- (1,569) vs. Abilene Christian, 11-14-09
- (1,452) vs. Augustana, 8-24-01
- (1,350) vs. Cameron, 11-13-99
- (1,300) vs. Regis, 11-20-99
- (1,259) vs. Cal Poly-Pomona, 8-28-98
- (1,247) vs. Angelo State, 11-12-11
- (1,212) vs. Dallas Baptist, 12-5-13
- (1,200) vs. Abilene Christian, 11-12-99

#### Top 5 Neutral Matches in Canyon/Amarillo (Att.)

- (3,188) vs. Portland St., 12-9-91 (Civic Center)
- (2,950) vs. Truman State, 12-5-02 (FUBC)
- (2,392) vs. Chapman, 11-23-90 (Tascosa HS)
- (1,527) vs. Fl. Southern, 12-8-91 (Civic Center)
- (1,374) vs. Gannon, 12-7-91 (Civic Center)

### Lady Buff Volleyball Winning Streaks

#### LONE STAR CONFERENCE WINNING STREAKS

- (87 Matches) 9/8/06 - 9/17/11 \*
- (77 Matches) 9/9/99 - 10/10/03

\* - NCAA Division II Record

#### LONGEST OVERALL WINNING STREAKS

- (40 Matches) 9/21/90 - 10/4/91
- (29 Matches) 8/30/92 - 11/23/02
- (29 Matches) 9/8/06 - 11/16/06
- (28 Matches) 8/27/99 - 10/23/99
- (28 Matches) 9/8/00 - 11/18/00
- (23 Matches) 9/23/97 - 9/4/98
- (23 Matches) 9/8/01 - 11/10/01
- (23 Matches) 10/3/09 - 12/4/09
- (23 Matches) 9/20/14 - 11/14/14

### Team Single Season Top-10

#### Kill Attempts

- 2007 - 6,832
- 2003 - 5,863
- 2009 - 5,833
- 2004 - 5,622
- 1995 - 5,619
- 1997 - 5,368
- 1989 - 5,367
- 2000 - 5,361
- 2006 - 5,337
- 1992 - 5,096

#### Kills

- 2007 - 2,561
- 2009 - 2,234
- 2003 - 2,208
- 1991 - 2,167
- 1997 - 2,116
- 1992 - 2,113
- 1989 - 2,110
- 2002 - 2,067
- 1990 - 2,036
- 1998 - 1,992

#### Hitting %

- 1991 - .340
- 1990 - .333
- 2001 - .311
- 1992 - .295
- 1989 - .289
- 1989 - .280
- 2002 - .268
- 2011 - .267
- 2012 - .265
- 2008 - .259

#### Aces

- 1989 - 354
- 1988 - 340
- 1991 - 328
- 1990 - 303
- 1992 - 272
- 1995 - 260
- 1993 - 226
- 2002 - 225
- 2007 - 217
- 1996 - 210

#### Solo Blocks

- 1991 - 219
- 1988 - 203
- 1985 - 176
- 1992 - 167
- 1993 - 145
- 1993 - 140
- 1989 - 138
- 1987 - 131
- 1990 - 130
- 1995 - 110

#### Block Assists

- 2013 - 643
- 2012 - 606
- 2000 - 578
- 2006 - 530
- 2011 - 528
- 2002 - 526
- 2005 - 522
- 2007 - 514
- 2014 - 511
- 1999 - 505

## NCAA DIVISION II NATIONAL PLAYERS OF THE YEAR



### CRISTINA PEREIRA

SAO PAULO, BRAZIL  
1990-91

#### 2006

WT Hall of Champions  
Inductee

#### 1991

NCAA Division II National  
Player of the Year  
AVCA 1st-Team All-American  
NCAA DII National Champion  
1990  
AVCA 1st-Team All-American  
NCAA DII National Champion

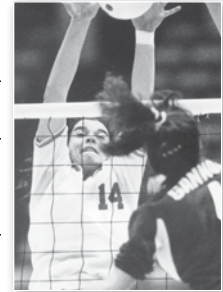

### SARAH BUTLER

AMARILLO, TEXAS  
1997-99

#### 1997, 1999

Division II National Player of  
the Year

#### 1997, 1998, 1999

AVCA 1st-Team All-American  
1997  
NCAA DII National Champion

#### 1997, 1998

Honda Award Nominee for  
best volleyball player on all  
NCAA levels.

#### 1999, 2000

Honda Award Nominee for  
best NCAA Division II female athlete.

#### 2000

One of six collegiate players selected for tryout with USA  
Volleyball Team for spot on Olympic Team.

#### 2007

WT Hall of Champions Inductee

#### 2008

Lone Star Conference Hall of Honor Inductee





The Lady Buffs

The Coaches

2014 Review

The Record Book

All-Americans

WT History

The LSC

Postseason Recaps

**A**

Rachel Altman (Dallas, Texas) 2003-06  
Denette Ammons (Unknown) 1978\*  
Carla Anaya (Santa Fe, N.M.) 1985  
Laura Anderson (Greeley, Colo.) 2000-02  
Lynn Asher (Leander, Texas) 1986-87

**B**

Lora Baca (Amarillo, Texas) 1982  
Dana Bagley (Amarillo, Texas) 1975-76\*  
Carol Baker (Midland, Texas) 1966\*  
Sonia Ballard (Amarillo, Texas) 1978\*  
Debbie Ballew (Amarillo, Texas) 1980  
Courtney Barnes (Lewisville, Texas) 2004-05  
Daphne Barrett (Winter Park, Colo.) 1993  
Brittani Bell (Amarillo, Texas) 2002-2005  
Rita Benford (Hobbs, N.M.) 1984-87  
Mindy Bennett (Amarillo, Texas) 1987-89  
Tina Bennett (Amarillo, Texas) 1978-81\*  
Arlene Bern (Amarillo, Texas) 1979-82\*  
Lauren Bevan (Ventura, Calif.) 2013-2014  
Lauren Beville (Hereford, Texas) 2009-12  
Barbara Bixler (Roswell, N.M.) 1983-84  
Sherri Blanchard (Richardson, Texas) 1974-77\*  
Samantha Boaz (Geyserville, Calif.) 2001  
Melissa Boedecker (Graham, Texas) 1988-91  
Leah Boerstler (Perryton, Texas) 1990  
Amy Borders (Shawnee, Kan.) 1984-85  
Collanne Bramblett (Clint, Texas) 2002-03  
Leisa Brents (Amarillo, Texas) 1989  
Brittany Bridge (Houston, Texas) 1997-00  
Lauren Britten (Amarillo, Texas) 2013-Present  
Alyssa Bromwell (Pampa, Texas) 2005-08  
Leslie Brown (Spring, Texas) 1993-96  
Carrie Burke (Plano, Texas) 1989-92  
Katie Butler (Amarillo, Texas) 1994  
Sarah Butler (Amarillo, Texas) 1997-99  
Diana Byrnes (Colleyville, Texas) 1981-82

**C**

Jennifer Cabanilla (San Antonio, Texas) 2001  
Sandy Callahan (Cupertino, Calif.) 1990-91  
Kathy Jean Campbell (Amherst, Texas) 1967-70\*  
Linda Carlisle (Unknown) 1966\*  
Marcia Caron (Rochelle, Ill.) 1978\*  
Cynthia Carter (Corona, Calif.) 2002-05  
Sharla Carter (Seminole, Texas) 1976-77\*  
Jennifer Catano (Dumas, Texas) 1998-00  
Monika Cavaliere (Sao Paulo, Brazil) 1992  
Haleigh Cearley (Amarillo, Texas) 2010-11  
Wendy Chamblee (Arlington, Texas) 1995-96  
Gwendolyn Chandler (Unknown) 1978\*  
Rosemary Chavez (El Paso, Texas) 1980-83  
Ambra Clark (Amarillo, Texas) 2003-05  
Kyla Clearman (Hobbs, N.M.) 1984  
Stefani Clement (Dumas, Texas) 1992  
Sara Contreras (Amarillo, Texas) 2005-08  
Jacqueline Coombes (Pampa, Texas) 1971\*  
Lisa Crayton (Pampa, Texas) 1984  
Stacey Curtis (Amarillo, Texas) 1975\*  
Kelly Culey (Scottsdale, Arizona) 2005-07  
Ruth Cummings (Lubbock, Texas) 1978\*

**D**

Ashley Davis (Amarillo, Texas) 2010-13  
Betty Davis (Andrews, Texas) 1971\*  
Lexi Davis (Dumas, Texas) 2012-Present  
Patricia Dewey (Unknown) 1967\*  
Jeanette Doggett (Pampa, Texas) 1973-74\*  
Jenny Donohoo (Amarillo, Texas) 2002  
Jacquelin Doss (Duman, Texas) 2005  
Erin Dougherty (Omaha, Neb.) 2009-12  
Diane Driscoll (Morton, Texas) 1982  
Rose Duesterhaus (Nazareth, Texas) 1967\*  
Shannon Dunavin (Amarillo, Texas) 1985-87  
Teresa Dunn (Arlington, Texas) 2007-10  
Erika Dupree (Mesquite, Texas) 2008-11  
Diane Dycus (Duncanville, Texas) 1979\*  
Ashley Dyer (Perryton, Texas) 2008

**E**

Marjorie Earles (Paint Creek, Texas) 1965\*  
Elaine Edmiston (Auburn, Ill.) 1983-84  
Sharon Edwards (Waxahachie, Texas) 1984  
Karen Eubanks (Amarillo, Texas) 1974-76\*

Debbie Ewton (Amarillo, Texas) 1979-83\*  
Julie Ewton (Amarillo, Texas) 1983  
Jane Eyer (Hobbs, N.M.) 1971\*

**F**

Jess Anne Fernandes (Wink, Texas) 1999-02  
Linda Kay Fisher (Lubbock, Texas) 1971\*  
Leah Flatness (Scottsdale, Ariz.) 2008  
Jennifer Fong (Amarillo, Texas) 1984-85  
Carla Ford (Amarillo, Texas) 1981  
Angelo Freeland (Dexter, N.M.) 1979\*  
Tara Fuller (Perryton, Texas) 1976-78\*

**G**

Sherri Garver (Porterville, Calif.) 1996-97  
Libby Garza (Lewisville, Texas) 2002-06  
Cynthia Gerald (Canyon, Texas) 1966\*  
Lee Golden (David, Fl.) 2013  
Debbie Gray (Pampa, Texas) 1974-77\*  
Kristina Gray (Amarillo, Texas) 1987-88  
Kathleen Green (Kermit, Texas) 1970-73\*  
Ruth Anne Guthrie (Pampa, Texas) 1965\*

**H**

Barbara Hager (Panhandle, Texas) 1966-67\*  
Cori Haley (Lovington, N.M.) 2013-Present  
Linda Halfmann (Big Spring, Texas) 1970-71\*  
Michele Hall (Amarillo, Texas) 1988-90  
Monica Hamilton (Amarillo, Texas) 1992-94  
Sydney Harlan (Amarillo, Texas) 2014  
Meliss Harper (Peoria, Ariz.) 2006-09  
Cindy Harris (Lubbock, Texas) 1980  
Debra Harris (Pampa, Texas) 1974-77\*  
Danielle Hartley (Wichita, Kan.) 2006  
Halie Harton (Roswell, N.M.) 2010-13  
Kameryn Hayes (Cypress, Texas) 2011-2014  
Lacy Hayes (Cypress, Texas) 2011-12  
Linda Head (Estancia, N.M.) 1980  
Kimbra Helton (Amarillo, Texas) 1976-77\*  
Delores Hernandez (Tivoli, Texas) 1982  
Deidre Hester (Amarillo, Texas) 1975-77\*  
Cindy Hill (Moody, Texas) 1966\*  
Darla Hill (Seminole, Texas) 1987  
Paula Hill (Kermit, Texas) 1970-73\*  
Lisa Hodges (Amarillo, Texas) 1993-97  
Heidi Hollar (Amarillo, Texas) 1978-80\*  
Patricia Hood (Amarillo, Texas) 1986  
Erin Houlihan (Lincoln, Neb.) 2004-05  
Jennie Howard (Amarillo, Texas) 1988  
Kelly Huenergardt (Amarillo, Texas) 1980  
Diana Hungerford (Canyon, Texas) 1976\*  
Kacie Hyatt (Amarillo, Texas) 2000-03

**I**

Tina Issacson (Amarillo, Texas) 1985  
Helen Jo Ivison (Snyder, Texas) 1964\*  
Laura Iwuchukwu (Edmond, Okla.) 2010-13

**J**

Angie Jackson (Amarillo, Texas) 1984-86  
Vickey Jackson (Frona, Texas) 1975\*  
Megan Jacobson (Scottsdale, Ariz.) 1994-99  
Kimberly James (Denver, Colo.) 1999-02  
Amy Jeffres (Albuquerque, N.M.) 1996-98  
Barbara Johnson (St. David, Ariz.) 1979-80\*  
Jessica Johnson (Snowflake, Ariz.) 2014  
Natalie Johnson (Cortez, Colo.) 2006-09  
Lisa Jones (Washington, Ill.) 1981-82

**K**

Dana Kabetzke (Amarillo, Texas) 2006  
Tammy Kee (Wichita Falls, Texas) 1982  
Annette Keeton (Pampa, Texas) 1975\*  
Shanna Kelly (Amarillo, Texas) 1982  
Joni Killham (Potter, Neb.) 1979\*  
Kristi Knapp (Amarillo, Texas) 1976\*  
Heather Knightstep (Amarillo, Texas) 1989  
Libby Kosub (Hereford, Texas) 1991-93

**L**

Jamie Lakatos (Menomonie, Wis.) 2007  
Anita Laminack (Amarillo, Texas) 1981-84  
Stormi Lancaster (Mobeetie, Texas) 2009-12  
Kathy Lane (Unknown) 1974\*  
Lezlie Leier (Amarillo, Texas) 1986  
Rose Litchie (Amarillo, Texas) 1980  
McKenzie Long (Andrews, Texas) 2014-Present

Yolanda Longoria (Plainview, Texas) 1976\*  
Laura Lopez (Amarillo, Texas) 1987

**M**

Shelly Majors (Borger, Texas) 1986  
Kelsey Mangum (San Antonio, Texas) 2009-10  
D'Arcy Marlow (San Marcos, Texas) 1999  
Robin Marsala (Leesburg, Va.) 2010-11  
Sarah Martin (Los Angeles, Calif.) 2011-11  
Brigid Maruszak (San Diego, Calif.) 2000  
Leah Mayer (Fort Collins, Colo.) 2014-Present  
Sophie McBride (Minneapolis, Minn.) 2009-12  
Erin McClain (Amarillo, Texas) 1998-01  
Kim McCorkle (Odessa, Texas) 1978\*  
Kirsten McCowan (Amarillo, Texas) 2009, 13  
Mary McEldruff (Amarillo, Texas) 1975\*  
Sabrina McElroy (Perryton, Texas) 1975\*  
Brooke McFerren (Granada Hills, Calif.) 2010  
Pamela McGee (Lubbock, Texas) 1975\*  
Kathy McGinty (Plains, Texas) 1974-75\*  
Kayla McKinney (Amarillo, Texas) 2008  
Cherilyn McMenamy (Canyon, Texas) 2007  
Angie Meeker (Sterling, Colo.) 1998  
Chris Mendoza (Andrews, Texas) 1988  
Myra Millard (Amarillo, Texas) 1974-76\*  
Carolyn Mitchell (Borger, Texas) 1982-85  
Megan Moore (Amarillo, Texas) 2002  
Holly Morgan (Amarillo, Texas) 1995-98  
Kendra Morgan (Amarillo, Texas) 2000-03  
Gayanne Munden (Springer, N.M.) 1983  
Mindy Murphy (Amarillo, Texas) 1987  
Jill Myatt (Amarillo, Texas) 1986-89  
Julie Myatt (Amarillo, Texas) 1986-89

**N**

Lauren Nichols (Houston, Texas) 1999  
Lynne Nobles (Lubbock, Texas) 1982  
Clarissa Norris (Burkburnett, Texas) 1982

**O**

Kristi Obermann (Edwards, Calif.) 1990-93  
Marisa Ochoa (Austin, Texas) 2013-2014  
Debbie Oldman (Amarillo, Texas) 1983

**P**

Jennifer Pelzel (El Toro, Calif.) 1989-93  
Keshia Peoples (San Antonio, Texas) 1991-94  
Carol Pereira (Sao Paulo, Brazil) 1990-92  
Cristina Pereira (Sao Paulo, Brazil) 1990-91  
Stephanie Petracek (Assaria, Kan.) 1984  
Amanda Phillips (Plains, Texas) 1978\*  
Danielle Pletcher (Farnsworth, Texas) 1979-82\*  
Eve Posey (Amarillo, Texas) 1988-89  
Laura Prinsen (Spring, Texas) 2006-09  
Lauren Purdy (Arlington, Texas) 2008-09  
Janet Pylant (Conroe, Texas) 1992-95

**R**

Alma Ramsey (El Paso, Texas) 1972-75\*  
Helen Reed (Pampa, Texas) 1967\*  
Kolby Rhoades (Burlington, Colo) 2004-05  
Christy Rickstrew (Amarillo, Texas) 1994-95  
Katie Rickwartz (Canyon, Texas) 2006-09  
Martha Riley (Lockney, Texas) 1965-68\*  
Helen Rios (Snyder, Texas) 1970\*  
Jennifer Robinson (Dumas, Texas) 1998-00  
Defra Rocha (Amarillo, Texas) 2007  
Carolyn Rae Rowley (El Paso, Texas) 1971\*  
Martha Rowley (Unknown) 1967\*

**S**

Margo Salazer (Hereford, Texas) 1975\*  
Cindy Salser (Whiteface, Texas) 1966-67\*  
Audra Sanchez (Albuquerque, N.M.) 1985-86  
Aspen Sanders (Colorado Springs, Colo.) 2013-Present  
Lindsey Schaal (Spring Beach, Texas) 2003  
Jessica Scherr (Kingwood, Texas) 2003-06  
Carol Schulte (Nazareth, Texas) 1966-67\*  
Kylie Schulz (Springs, Texas) 2013-Present  
Tim Seay (Dallas, Texas) 1972-75\*  
Tina Seitz (Amarillo, Texas) 1989-93  
Ann Shofer (Unknown) 1974\*  
Diana Simmons (Pampa, Texas) 1984-85  
Julie So (San Antonio, Texas) 1993-94

Christine Solden (Big Spring, Texas) 1975\*  
Debbie Spencer (Unknown) 1974\*  
Megan Spivey (Keller, Texas) 2003-06  
Jill Steininger (Sachse, Texas) 2003-04  
Lori Stevens (Borger, Texas) 1976\*  
Latoya Strambler (Midland, Texas) 1999  
Keia Strother (Humble, Texas) 2012-13  
Shannon Stroud (Amarillo, Texas) 1999-02  
Amanda Stucky (Mountridgde, Kan.) 2009  
Amanda Sweatt (Lubbock, Texas) 1996-97

**T**

Corey Tea (Unknown) 1998-99  
Karen Terry (Amarillo, Texas) 1978\*  
Lauren Theadford (Carrollton, Texas) 2007-10  
Erin Thomas (Westminster, Colo.) 2001-02  
Debrah Thompson (Amarillo, Texas) 1978-79\*  
Glenda Tindell (Estancia, N.M.) 1980  
Cory Tixier (Bernalillo, N.M.) 1997-98  
Missy Torres (El Paso, Texas) 1980  
Connie Trevino (Big Spring, Texas) 1970\*  
Jessica Tuttle (Mesquite, Texas) 2006-07  
Lindsey Tyler (Amarillo, Texas) 2001

**V**

Joy Dawn Vanderburg (Pampa, Texas) 1964\*  
Barbara Vickery (Pampa, Texas) 1967\*  
Deena Victor (DeSoto, Texas) 1995-98  
Gina Villamor (Kahuka, Hawaii) 1986

**W**

Judy Wagner (Amarillo, Texas) 1990-93  
Tatum Wales (Queen Creek, Ariz.) 1997-98  
April Wallace (Los Alamos, N.M.) 1993-94  
Wendy Ward (Ventura, Calif.) 1994-95  
Patti Waterbury (Perryton, Texas) 1979-80\*  
Beenie Weeks (Sundown, Texas) 1972-74\*  
Jennifer Welch (Wichita Falls, Texas) 1997-98  
Betty Janeice Wilbanks (Unknown) 1964\*  
Keaira Williams (Denton, Texas) 2010  
Rachel Williams (Fair Oaks, Calif.) 1994-95  
Jan Williamson (Midland, Texas) 1978\*  
Amanda Wilson (El Paso, Ill.) 1995-96  
Karen Winkler (Delavan, Ill.) 1982-83  
Stacey Winn (DeSoto, Texas) 1996  
Barbara Wolf (Oklahoma City, Okla.) 1970\*  
Kim Woltermath (Amarillo, Texas) 1978-79\*  
Morgan Woodruff (Berthoud, Colo.) 2012-13

\* Denotes AIAW Era (1964-79)

19 LONE STAR CONFERENCE CHAMPIONSHIPS | 13 REGIONAL CHAMPIONSHIPS | '90, '91, '97 NCAA NATIONAL CHAMPIONS | 26 ALL-AMERICANS

## JILL MYATT

AMARILLO, TEXAS  
1986-1989



**1996**  
WT Hall of Champions Inductee  
**1989**  
AVCA 2nd Team All-American  
**1988**  
AVCA 2nd Team All-American

## JULIE MYATT

AMARILLO, TEXAS  
1986-1989



**1996**  
WT Hall of Champions Inductee  
**1989**  
AVCA 1st Team All-American  
**1988**  
AVCA 2nd Team All-American

## EVE POSEY

AMARILLO, TEXAS  
1988-1989



**2004**  
WT Hall of Champions Inductee  
**1989**  
AVCA 2nd Team All-American

## CRISTINA PEREIRA

SAO PAULO, BRAZIL  
1990-1991



**2006**  
WT Hall of Champions Inductee  
**1991**  
NCAA Division II National Player of the Year  
AVCA 1st Team All-American  
NCAA DII National Champion  
**1990**  
AVCA 1st Team All-American  
NCAA DII National Champion

## CAROL PEREIRA

SAO PAULO, BRAZIL  
1990-1992



**2006**  
WT Hall of Champions Inductee  
**1992**  
Asics 1st-Team All-American  
**1991**  
AVCA 1st Team All-American  
NCAA DII National Champion  
**1990**  
AVCA 1st Team All-American  
NCAA DII National Champion

## SANDY CALLAHAN

CUPERTINO, CALIFORNIA  
1990-1991



**1999**  
WT Hall of Champions Inductee  
**1991**  
AVCA 2nd Team All-American  
NCAA DII National Champion  
**1990**  
NCAA DII National Champion

## AMANDA SWEATT

LUBBOCK, TEXAS  
1996-1997



**1997**  
Volleyball Magazine 3rd Team All-American  
NCAA DII National Champion

## JESS ANNE FERNANDES

WINK, TEXAS  
1999-2002



**2002**  
AVCA 1st Team All-American  
AVCA/Daktronics 1st Team All-Southwest Region  
LSC Offensive Player of the Year

## KACIE HYATT

AMARILLO, TEXAS  
2000-2003

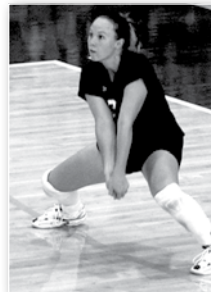

**2003**  
AVCA Honorable Mention All-American  
AVCA All-Southwest Region  
**2001**  
LSC Defensive Player of the Year  
**2002**  
LSC Defensive Player of the Year  
**2003**  
LSC Defensive Player of the Year

## SARAH BUTLER

AMARILLO, TEXAS  
1997-1999



**1997, 1999**  
NCAA Division II National Player of the Year  
**1997, 1998, 1999**  
AVCA 1st Team All-American  
**1997**  
NCAA DII National Champion  
**1997, 1998**  
Honda Award Nominee for best volleyball player on all NCAA levels.  
**1999, 2000**  
Honda Award Nominee for best NCAA Division II female athlete.  
**2000**  
One of six collegiate players selected for tryout with USA Volleyball Team for spot on Olympic Team.  
**2007**  
WT Hall of Champions Inductee  
**2008**  
Lone Star Conference Hall of Honor Inductee

## SHANNON STROUD

AMARILLO, TEXAS  
1999-2002

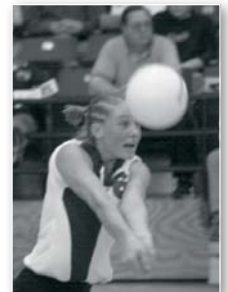

**2009**  
WT Hall of Champions Inductee  
**2002**  
AVCA 3rd Team All-American  
AVCA/Daktronics 1st Team All-Southwest Region  
**2001**  
AVCA 1st Team All-American  
Daktronics 2nd Team All-American  
AVCA, CoSIDA 1st Team All-Southwest Region  
**2000**  
NCAA 2nd Team All-American  
All-Southwest Region Team

## BRITTANI BELL

AMARILLO, TEXAS  
2002-2005

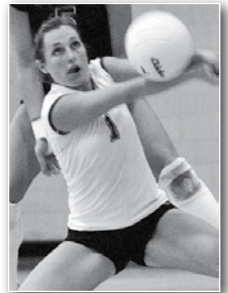

**2005**  
AVCA Honorable Mention All-American  
AVCA All-Region  
LCS South Libero of the Year

## KENDRA MORGAN

AMARILLO, TEXAS  
2000-2003

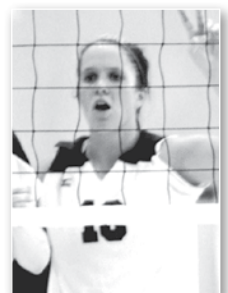

**2003**  
AVCA Honorable Mention All-American  
LSC South Offensive Player of the Year  
LSC Tournament MVP  
**2002**  
AVCA 3rd Team All-American  
**2001**  
AVCA 2nd Team All-American  
**2000-2003**  
1st Team All-Southwest Region Team  
**2000**  
Southwest Region All-Tournament Team  
Southwest Region Freshman of the Year  
LSC Freshman of the Year



**LIBBY GARZA**

LEWISVILLE, TEXAS  
2002-2006

**2006**

AVCA Honorable Mention  
All-American  
AVCA All-Southwest Region  
Daktronics All-Southwest Region

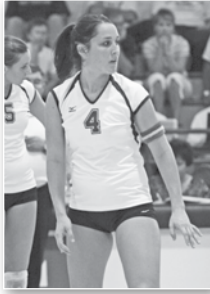

**SARA CONTRERAS**

AMARILLO, TEXAS  
2005-2008

**2008**

Daktronics 3rd Team  
All-American  
AVCA All-Region  
Daktronics South Central All-Region  
LSC Libero of the Year



**KATIE RICKWARTZ**

CANYON, TEXAS  
2006-2009

**2009**

AVCA 2nd Team  
All-American  
Daktronics 2nd Team  
All-American  
AVCA All-Region 1st Team  
Daktronics South Central Region 1st Team  
NCAA DII National Runner-Up  
**2007, 2008**  
AVCA Honorable Mention  
All-American  
AVCA All-Region  
**2007**  
Daktronics All-Region  
LSC Co-Setter of the Year  
**2008, 2009**  
LSC Setter of the Year

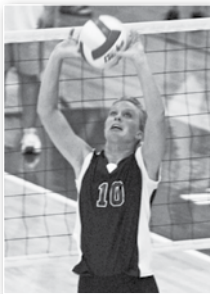

**LAURA PRINSEN**

SPRING, TEXAS  
2006-2009

**2009**

AVCA 1st Team All-American  
Daktronics Honorable Mention  
All-American  
AVCA 1st Team All-Region  
Daktronics 1st Team All-Region  
NCAA DII National Runner-Up  
**2008**  
AVCA 1st Team All-American  
Daktronics 1st Team  
All-American  
AVCA All-Region  
Daktronics All-Region  
LSC Offensive Player of the Year



**MELISSA HARPER**

PEORIA, ARIZONA  
2006-2009

**2009**

AVCA 2nd Team  
All-American  
AVCA 1st Team All-Region  
Daktronics All-Region  
LSC Offensive Player of the Year  
NCAA DII National Runner-Up  
**2008**  
Daktronics 2nd Team  
All-American  
AVCA Honorable Mention  
All-American  
AVCA All-Region  
Daktronics South Central All-Region



**ASHLEY DAVIS**

AMARILLO, TEXAS  
2010-2012

**2011**

AVCA 3rd Team All-American  
Daktronics 2nd Team  
All-Region  
LSC Co-Offensive Player of the Year  
LSC Tournament MVP



**LACY HAYES**

CYPRESS, TEXAS  
2011-2012

**2011**

AVCA 3rd Team All-American  
Daktronics 2nd Team  
All-Region  
LSC Setter of the Year  
**2012**  
AVCA 1st Team All-American  
Daktronics 3rd Team  
All-American  
AVCA All-Region  
Daktronics 1st Team  
All-Region



**ERIN DOUGHERTY**

OMAHA, NEBRASKA  
2009-2012

**2009**

NCAA DII National Runner-Up  
**2011**  
AVCA Honorable Mention  
All-American  
Daktronics 1st Team  
All-Region  
LSC Defensive Player of the Year  
**2012**  
AVCA 2nd Team  
All-American  
Daktronics 2nd Team  
All-American  
AVCA All-South Central Region  
Daktronics 1st Team All-Region



**LAUREN BEVILLE**

HEREFORD, TEXAS  
2009-2012

**2009**

NCAA DII National Runner-Up  
**2012**  
AVCA 3rd Team All-American  
AVCA All-Region



**LAURA IWUCHUKWU**

EDMOND, OKLAHOMA  
2009-2013

**2009**

NCAA DII National Runner-Up  
**2013**  
Capital One Academic  
All-American  
Daktronics 1st Team All-American  
AVCA 2nd Team All-American  
Daktronics All-Region  
AVCA 1st Team All-Region  
LSC Defensive Player of the Year  
LSC Academic Player of the Year

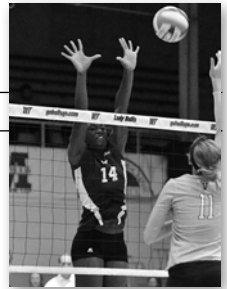

**LAUREN BEVAN**

VENTURA, CALIFORNIA  
2013-2014

**2013**

AVCA Honorable Mention  
All-American  
Daktronics 2nd Team All-Region  
AVCA 1st Team All-Region  
**2014**  
Daktronics 1st Team  
All-American  
AVCA 3rd Team All-American  
Daktronics SC Region Player of the Year  
LSC Player of the Year

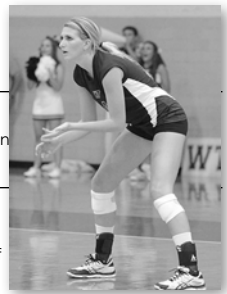

**HALIE HARTON**

ROSWELL, NEW MEXICO  
2010-2013

**2013**

AVCA Honorable Mention  
All-American  
Daktronics 1st Team All-Region  
AVCA 1st Team All-Region



**KAMERYN HAYES**

CYPRESS, TEXAS  
2011-2014

**2014**

AVCA Honorable Mention  
All-American  
AVCA All-South Central Region  
LSC Co-Setter of the Year  
LSC Preseason Setter of the Year

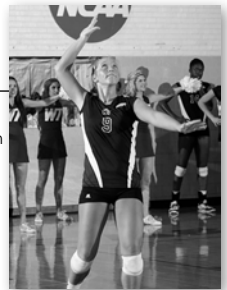

The Lady Buffs

The Coaches

2014 Review

The Record Book

All-Americans

WT History

The LSC

Postseason Recaps

19 LONE STAR CONFERENCE CHAMPIONSHIPS | 13 REGIONAL CHAMPIONSHIPS | '90, '91, '97 NCAA NATIONAL CHAMPIONS | 26 ALL-AMERICANS

**1980**  
BOBBIE COX (20-21-2)

Texas Tech Invitational (Lubbock, TX)  
W Lubbock Christian 15-6, 15-11  
L New Mexico State 8-15, 8-15  
L Oklahoma State 13-15, 15-10, 10-15  
W @ Eastern NM 15-9, 15-10, 15-3  
Oral Roberts Invitational (Tulsa, OK)  
W Indiana State 15-3, 15-7  
W Kansas State 16-14, 16-18, 15-8  
L Oral Roberts 9-15, 3-15  
L Lamar 5-15, 12-15  
L Oral Roberts 6-15, 8-15  
W Baylor 16-14, 10-15, 15-6  
L Texas Tech 9-15, 2-15, 12-15  
West Texas A&M Invitational (Canyon, TX)  
W Panhandle State 15-10, 15-8  
W Colorado College 15-11, 10-15, 15-9  
W Midwestern State 15-5, 15-3  
L St. Mary's of Plains 16-18, 15-7, 9-15, 5-15  
W UT-El Paso 14-16, 15-10, 15-8, 15-6  
W Eastern New Mexico 15-9, 15-7, 15-9  
Lamar Invitational (Beaumont, TX)  
L Texas-Austin 11-15, 1-15  
L Texas A&M 3-15, 14-16  
L Rice 6-15, 7-15  
L Texas Woman's 15-11, 8-15, 10-15  
W @ Panhandle State 15-4, 15-6, 15-12  
Midwestern St. Invite (Wichita Falls, TX)  
T Lubbock Christian 7-15, 15-6  
W McMurry 15-5, 15-1  
W Sul Ross State 15-13, 15-11  
T Abilene Christian 15-8, 4-15  
L Angelo State 14-16, 9-15  
W Abilene Christian 15-13, 5-15, 15-5  
W Lubbock Christian 15-6, 9-15, 15-7  
Sam Houston State Invite (Huntsville, TX)  
W Central Oklahoma 15-4, 15-2  
L Sam Houston State 8-15, 7-15  
L Southwest Texas State 9-15, 1-15  
L TAMU-Kingsville 15-10, 10-15, 9-15  
Colorado College Invite (Colorado Springs, CO)  
W Southern Colorado 15-9, 15-7  
W Air Force 15-4, 15-3  
L Regis 1-15, 10-15  
L Idaho 17-19, 6-15  
L Southern Utah 13-15, 11-15  
W Panhandle State 15-8, 15-4  
W Lubbock Christian 15-8, 15-8  
L Texas Tech 4-15, 1-15, 6-15  
L Texas Tech 4-15, 5-15  
L New Mexico 7-15, 14-16

**1981**  
BOBBIE COX (18-29)

Texas Tech Invitational (Lubbock, TX)  
W Sul Ross State 15-8, 14-16, 15-9  
L Texas Tech 6-15, 7-15  
L New Mexico State 10-15, 11-15  
L New Mexico 5-15, 8-15  
L Oral Roberts 7-15, 2-15  
W Eastern NM 15-13, 15-13, 15-3  
Sul Ross State Invite (Alpine, TX)  
L Texas-El Paso 10-15, 7-15  
L Angelo State 4-15, 4-15  
W Sul Ross State 12-15, 15-6, 15-6  
W Western New Mexico 9-15, 15-6, 15-4  
Lubbock Christian Triangular (Lubbock, TX)  
L Abilene Christian 6-15, 15-6, 11-15  
W Lubbock Christian 15-13, 15-12  
Texas Wesleyan Triangular (Ft. Worth, TX)  
L North Texas State 7-15, 12-15  
L Texas Wesleyan 13-15, 8-15  
Texas Wesleyan Invitational (Ft. Worth, TX)  
L Tulsa 4-15, 4-15  
L Texas Lutheran 0-15, 1-15  
L Texas A&M 4-15, 2-15  
L @ Texas Tech 3-15, 12-15, 4-15  
Golden Hurricane Invitational (Tulsa, OK)  
W Oklahoma Baptist 11-15, 15-12, 15-10  
L Oral Roberts 15-17, 6-15  
L Kansas 2-15, 7-15  
W Oklahoma City 15-11, 15-6  
W Tulsa 15-12, 15-12  
W Kansas 15-12, 7-15, 15-9  
L Bethel College 10-15, 11-15  
W Lubbock Christian 8-15, 9-15, 15-10, 15-9, 15-3  
Abilene Christian Invitational (Abilene, TX)  
W Mary Hardin-Baylor 14-16, 15-7, 15-10  
W Tarleton State 15-9, 15-5  
W Howard Payne 15-6, 15-11  
W Lubbock Christian 15-11, 15-10  
L Abilene Christian 12-15, 10-15  
Sam Houston State Invite (Huntsville, TX)  
L Baylor 14-16, 11-15

L Texas A&M-Kingsville 15-17, 4-15  
L Wharton 16-14, 12-15, 12-15  
L Sam Houston State 4-15, 7-15  
L Eastern NM 15-12, 14-16, 6-15, 13-15  
L Texas Wesleyan 13-15, 12-15, 10-15  
Texas Wesleyan Invitational (Ft. Worth, TX)  
W St. Edwards' 13-15, 15-10, 15-9  
L Texas A&M-Commerce 11-15, 12-15  
W Howard Payne 14-16, 15-9, 15-8  
L Southwestern 7-15, 9-15  
L Rice 6-15, 3-15  
Panhandle State Triangular (Goodwell, OK)  
W Lubbock Christian 15-9, 15-4  
W Panhandle State 15-3, 15-3  
L Texas Tech 12-15, 15-9, 4-15, 4-15  
TAIAW Tournament  
L Texas Tech 5-15, 5-15, 10-15  
L Lamar 1-15, 13-15, 3-15

**1982**  
GARY ABRAHAMSON (22-21)

Texas Tech Invitational (Lubbock, TX)  
L New Mexico State 10-15, 13-15  
W Texas Wesleyan 7-15, 15-2, 15-4  
L Oral Roberts 13-15, 10-15  
L @Eastern NM 16-14, 11-15, 10-15, 13-15  
L Texas Tech 9-15, 8-15, 10-15  
Sul Ross State Invitational (Alpine, TX)  
W Angelo State 15-10, 15-12  
L Texas-El Paso 7-15, 16-14, 2-15  
W Sul Ross State 15-4, 15-2  
W Incarnate Word 15-6, 15-4  
Oral Roberts Invitational (Tulsa, OK)  
W Bethany Nazarene 15-4, 15-4, 15-7  
L Tulsa 4-15, 15-5, 13-15, 15-3, 12-15  
W Central Arkansas 15-4, 15-3, 15-2  
L Oral Roberts 2-15, 8-15, 3-15  
W Bethany Nazarene 15-7, 15-11, 15-2  
Golden Hurricane Invitational (Tulsa, OK)  
L Oral Roberts 4-15, 15-9, 3-15  
W Bethel College 15-6, 14-16, 15-4  
W Emporia State 15-5, 15-1  
W Oklahoma City 15-13, 15-0  
W Texas A&M-Commerce 15-10, 15-12  
W Tulsa 15-10, 15-3  
L Oral Roberts 10-15, 11-15  
W Eastern NM 15-5, 8-15, 15-11, 15-12  
W Sul Ross State 15-12, 15-8, 15-8  
W Sul Ross State 15-1, 17-15, 15-1  
L @ UT-El Paso 10-15, 7-15, 15-7, 7-15  
Western New Mexico Invite (Silver City, NM)  
W Western NM 15-7, 10-15, 15-12  
L Texas-El Paso 13-15, 12-15  
W Sul Ross State 15-7, 15-11  
L Eastern Ariz. J.C. 13-15, 15-12, 11-15  
L Eastern Ariz. J.C. 4-15, 11-15  
W @Abilene Christian 15-5, 15-11, 15-12  
W @ McMurry 15-10, 15-1

**1983**  
CARMEN PENNICK (38-21)

W Sul Ross St. 15-12, 15-8, 12-15, 15-12  
Texas Tech Invitational (Lubbock, TX)  
L Southwest Texas State 4-15, 9-15, 9-15  
L Texas Tech 11-15, 11-15, 16-14, 12-15  
L Texas Wesleyan 13-15, 10-15, 15-5, 17-19  
L Texas-Arlington 16-18, 11-15, 14-16  
L UT-El Paso 1-15, 15-13, 8-15, 10-15  
New Mexico State Invite (Las Cruces, NM)  
L NM State 11-15, 2-15, 15-13, 7-15  
W UT-El Paso 15-3, 15-17, 11-15, 15-9, 16-14  
L Angelo State 8-15, 4-15, 14-16  
L Texas-El Paso 8-15, 15-10, 11-15, 3-15  
L Texas Tech 16-14, 4-15, 8-15, 12-15  
Sul Ross State Invitational (Alpine, TX)  
W St. Phillips 15-13, 15-3  
W Western New Mexico 15-7, 15-8  
W Sul Ross State 15-11, 15-3  
W Concordia Lutheran 15-6, 11-15, 15-11  
W Eastern NM 13-15, 15-9, 15-5, 12-15, 15-2  
WTAMU Invitational (Canyon, TX)  
W Hardin-Simmons 15-12, 16-14  
W Abilene Christian 14-16, 15-3, 15-12  
W Eastern New Mexico 15-4, 15-10

W Western New Mexico 15-2, 16-14  
W Hardin-Simmons 15-5, 15-5, 15-11  
W Oklahoma City 15-4, 15-6, 15-8  
L Oklahoma 5-15, 18-16, 14-16, 18-20  
W Western New Mexico 15-11, 15-7  
L New Mexico Highlands 11-15, 10-15  
Western New Mexico Invite (Silver City, NM)  
W Pima College 15-13, 15-10  
W Western New Mexico 15-13, 15-10  
W Sul Ross State 15-7, 15-3  
W Eastern Arizona J.C. 15-10, 15-9  
W Central Arizona J.C. 15-6, 12-15, 15-13  
W UT-El Paso 15-7, 10-15, 15-12  
L Eastern Arizona J.C. 7-15, 12-15  
W Eastern NM 12-15, 15-6, 16-14, 15-10  
W Hardin-Simmons 15-9, 9-15, 15-13, 15-2  
Oral Roberts Classic (Tulsa, OK)  
W Texas-El Paso 14-16, 16-14, 15-12  
L Oral Roberts 6-15, 5-15  
W Kansas 15-11, 14-16, 15-10  
W Bethany Nazarene 13-15, 15-6, 15-3  
L Kansas State 11-15, 11-15  
W Abilene Christian 15-6, 15-11, 7-15, 15-7  
L Hardin-Simmons 14-16, 13-15, 15-11, 5-15  
W Texas Wesleyan 15-5, 16-14, 15-8  
L Texas-Arlington 8-15, 4-15, 13-15  
Texas Wesleyan Invitational (Ft. Worth, TX)  
L Sam Houston State 15-6, 11-15, 4-15  
W Concordia Lutheran 18-16, 15-8  
W Mary Hardin-Baylor 15-4, 15-10  
W North Texas 12-15, 15-11, 15-7  
W Bethany Nazarene 15-8, 15-7  
L SW Texas State 15-2, 1-15, 12-15  
L Texas Tech 15-5, 10-15, 11-15, 13-15  
WTAMU Classic (Canyon, TX)  
W Texas Tech 15-10, 15-12, 1-15, 15-11  
W Oklahoma City 15-1, 15-12, 15-3  
W UT-El Paso 7-15, 15-4, 15-5, 3-15, 15-11  
L Oral Roberts 11-15, 8-15, 9-15  
Oil Country Athletic Conference Tournament  
W Oklahoma City 15-4, 15-8  
L Texas-El Paso 9-15, 7-15  
W Hardin-Simmons 15-11, 7-15, 15-11  
W Texas-San Antonio 15-5, 15-5  
W Oral Roberts 15-9, 15-17, 15-11

**1984**  
CARMEN PENNICK (10-26)

Houston Classic (Houston, TX)  
L SW Texas State 11-15, 15-11, 6-15  
L Lamar 10-15, 12-15  
L Illinois-Chicago 8-15, 10-15  
L Houston 4-15, 11-15  
L Rice 0-15, 10-15, 11-15  
Texas Tech Invitational (Lubbock, TX)  
W Angelo State 15-4, 15-10, 15-11  
W TAMU-Commerce 14-16, 10-15, 15-12, 15-13  
L Texas Tech 6-15, 5-15, 15-11, 1-15  
L Texas Tech 6-15, 6-15, 6-15  
L Oklahoma 0-15, 7-15, 8-15  
L Texas Tech 10-15, 6-15, 7-15  
L New Mexico 7-15, 7-15, 11-15  
L Texas Tech 9-15, 11-15, 8-15  
W UT-San Antonio 15-17, 12-15, 15-7, 15-8, 15-4  
W Hardin-Simmons 15-11, 15-5, 13-15, 15-10  
W Oklahoma City 15-9, 15-4, 15-11  
Oral Roberts Classic (Tulsa, OK)  
W Kansas 15-7, 15-7, 12-15, 15-13  
W Kansas State 15-5, 13-15, 15-7  
L Oral Roberts 3-15, 11-15, 5-15  
L Texas-El Paso 4-15, 4-15, 5-15  
L Texas Lutheran 5-15, 7-15, 13-15  
L Tulsa 6-15, 18-16, 9-15, 9-15  
L SW Texas St. 10-15, 12-15, 15-8, 13-15  
L Texas A&M 5-15, 4-15, 4-15  
L Texas Tech 0-15, 8-15, 6-15  
L Rice 2-15, 8-15, 8-15  
L Texas-El Paso 2-15, 8-15, 1-15  
WTAMU Classic (Canyon, TX)  
W Oral Roberts 15-9, 15-12, 15-4  
L Texas-El Paso 13-15, 7-15, 9-15  
L Northern Colo. 11-15, 10-10, 3-15, 15-13  
L Colorado State 0-15, 0-15, 1-15  
L Wyoming 8-15, 7-15, 1-15  
Oil Country Athletic Conference Tournament  
W Oklahoma City 15-3, 15-5, 15-2  
L Texas-El Paso 7-15, 8-15, 12-15  
L Oral Roberts 12-15, 8-15, 4-15  
W Hardin-Simmons 15-5, 6-15, 18-16, 21-19

**1985**  
CARMEN PENNICK (7-35)

W N. Texas 13-15, 15-12, 15-13, 15-5  
East Texas State Invitational (Commerce,

TX)  
L TAMU-Commerce 12-15, 15-11, 9-15, 7-15  
L Texas Tech 8-15, 0-15, 8-15  
L Eastern NM 10-15, 8-15, 6-15  
L Abilene Christian 15-8, 8-15, 12-15, 12-15  
L Angelo State 9-15, 6-15, 5-15  
L Fort Hays St. 15-6, 8-15, 8-15, 12-15  
Sam Houston State Invitational (Huntsville, NM)  
W Texas Southern 15-10, 15-8  
L Texas-San Antonio 3-15, 3-15  
L Angelo State 8-15, 15-8, 8-15  
L Texas Woman's 12-15, 15-17  
L Texas Tech 9-15, 8-15, 12-15  
New Mexico State Invitational (Las Cruces, NM)  
L Penn State 3-15, 3-15, 7-15  
L New Mexico State 7-15, 8-15, 5-15  
L Rice 10-15, 5-15, 15-10, 6-15  
L Illinois State 4-15, 4-15, 1-15  
L Texas Tech 6-15, 8-15, 13-15  
Metro State Invitational (Denver, CO)  
W Southern Utah 15-12, 15-13  
W Eastern New Mexico 15-13, 15-12  
W Colorado Mines 15-7, 15-7  
L Northern Colorado 6-15, 15-11, 3-15  
L Mesa College 7-15, 15-10, 4-15, 8-15  
L Air Force 8-15, 6-15, 15-4, 15-5, 7-15  
W Hardin-Simmons 15-1, 4-15, 16-14, 15-12, 15-7  
L Oral Roberts 9-15, 15-17, 16-14, 7-15  
L Oklahoma 10-15, 16-14, 5-15, 4-15  
Southwest Texas State Invite (San Marcos, TX)  
L Texas-El Paso 8-15, 15-9, 5-15  
L Southwest Texas State 6-15, 4-15  
L Lamar 9-15, 15-17  
L Northwest Louisiana 3-15, 6-15  
W Texas-San Antonio 9-15, 17-15  
L Southwest Texas State 5-15, 6-15  
Oral Roberts Classic (Tulsa, OK)  
L Oral Roberts 9-15, 10-15  
L Northeast Louisiana 3-15, 8-15  
L Kansas State 4-15, 4-15  
WTAMU Classic (Canyon, TX)  
L Oral Roberts 15-11, 12-15, 12-15  
L Sam Houston State 7-15, 7-15, 10-15  
L Florida International 11-15, 3-15, 6-15  
L Florida Internat'l 5-15, 16-14, 10-15, 8-15  
L TAMU-Kingsville 15-12, 4-15, 13-7, 15-9, 15-9  
L Baylor 18-16, 8-15, 11-15, 13-15  
L Houston 7-15, 6-15, 8-15

**1986**  
CARMEN PENNICK (10-22)

W Lubbock Christian 12-15, 15-12, 15-13, 15-13  
Houston Invitational (Houston, TX)  
L George Washington 3-15, 4-15, 8-15  
L Lamar 6-15, 2-15, 4-15  
L Rice 7-15, 8-15, 13-15  
L Houston 2-15, 2-15, 5-15  
L @ SW Texas St. 2-15, 1-15, 12-15  
L @ Eastern NM 14-16, 13-15, 4-15  
L @ Oklahoma 9-15, 6-15, 11-15  
Tulsa Invitational (Tulsa, OK)  
L Wichita State 3-15, 6-15, 5-15  
L UT-El Paso 11-15, 15-12, 3-15, 15-10, 11-15  
L Kansas 7-15, 4-15, 9-15  
L Central Missouri St. 8-15, 1-15, 10-15  
W Tulsa 15-12, 15-9, 13-15, 15-7  
W Texas-Pan American 15-13, 15-7, 15-8  
L @ Angelo State 7-15, 9-15, 7-15  
L @ Howard Payne 11-15, 4-15, 15-7, 13-15  
L TAMU-Commerce 2-15, 10-15, 3-15  
L TAMU-Kingsville 10-15, 10-15, 8-15  
L @ Eastern NM 15-6, 4-15, 10-15, 15-5, 7-15  
W Abilene Christian 15-12, 15-10, 12-15, 15-3  
W @ Abilene Christian 15-12, 15-11, 15-9  
W Eastern NM 15-7, 15-6, 12-15, 15-8  
L Angelo State 9-15, 12-15, 5-15  
L @TAMU-Kingsville 15-17, 4-15, 15-4, 7-15  
L @TAMU-Commerce 5-15, 0-15, 10-15  
Air Force Premier (Colorado Springs, CO)  
L Cal State-Northridge 3-15, 1-15, 4-15  
L Northern Colo. 1-15, 13-15, 15-3, 15-8, 2-15  
W Cal State-Chico 15-9, 15-13, 14-16, 15-11  
W Texas Woman's 15-1, 15-10, 15-11  
L Alaska-Anchorage 10-15, 15-4, 6-15  
W Metro St. 3-15, 15-11, 16-14, 11-15, 15-12  
W Howard Payne 15-4, 15-12, 15-3



## 1987

KIM HUDSON (25-7)

### Sam Houston State Tourn. (Huntsville, TX)

W Texas Lutheran 15-13, 15-13  
 W Concordia 17-15, 7-15, 15-12  
 W Southwest Louisiana 15-13, 5-15, 15-9  
 W Stephen F. Austin 15-7, 15-9  
 L Southwestern 13-15, 15-11, 5-15  
ENMU Zia Classic (Portales, NM)  
 W Adams State 15-5, 15-11  
 W Western New Mexico 15-12, 15-3  
 W Western State 15-4, 15-6

### Regis Tournament (Denver, CO)

W Eastern New Mexico 15-6, 15-9, 15-11  
 W Regis 13-15, 15-7, 15-10, 7-15, 15-7  
 W Mankato St. 10-15, 15-7, 15-12, 15-8  
 W CS-Dominguez Hills 15-5, 15-11, 15-11  
 W Howard Payne 15-13, 15-9, 15-5  
 L Angelo State 8-15, 15-11, 12-15, 3-15  
 W @ Eastern NM 15-3, 15-6, 15-6  
 W TAMU-Commerce 13-15, 15-13, 15-13, 15-8  
 W Central Oklahoma 15-3, 15-2, 15-3  
 W @ TAMU-Kingsville 15-11, 15-10, 15-5  
 L @ Abilene Christian 1-15, 9-15, 11-5

### Texas Sibley Tournament (Ft. Worth, TX)

W Texas Lutheran 15-9, 15-7  
 W Oklahoma Baptist 16-14, 15-3  
 W Hardin-Simmons 15-2, 12-15, 15-3  
 W Mary Hardin-Baylor 15-11, 15-3  
 W Southwestern 15-11, 15-2  
 L Texas Wesleyan 12-15, 11-5  
 L @ Angelo State 1-15, 10-15, 12-15  
 W Eastern NM 15-8, 15-12, 12-15, 15-8  
 L @ TAMU-Commerce 5-15, 15-10, 11-15, 14-16  
 L @ Metro St. 4-15, 9-15, 15-6, 15-10, 13-15  
 W @ Central Okla. 15-4, 15-2, 15-6  
 W TAMU-Kingsville 15-2, 15-4, 15-6  
 W Abilene Christian 15-7, 15-11, 8-15, 15-3

## 1988

KIM HUDSON (33-8)

### WTAMU Classic (Canyon, TX)

W Texas Lutheran 15-6, 15-7, 15-2  
 W Northern Colorado 15-7, 15-1, 15-8  
 L Regis 4-15, 13-15, 10-15  
 W Texas Lutheran 15-12, 15-8, 15-11  
 L Regis 6-15, 8-15, 15-11, 13-15  
CS-Dominguez Hills Tourn. (Carson, CA)  
 L UC Davis 9-15, 13-15  
 W Cal Baptist 13-15, 15-4, 15-9  
 W Cal State-Northridge 15-5, 16-14  
 L Regis 4-15, 9-15  
 W Eastern NM 15-9, 12-15, 15-9, 15-12  
 W Cal State-LA 15-1, 15-9, 15-12  
 W UC Davis 16-14, 15-12

### Regis Tournament (Denver, CO)

W Denver 15-0, 15-1, 15-10  
 W Northern Colo. 15-10, 15-11, 15-4  
 W Metro St. 13-15, 15-7, 15-15, 15-10, 15-12  
 L Regis 8-15, 15-13, 12-15, 6-15  
 W Angelo St. 7-15, 15-9, 17-15, 12-15, 15-5  
 W Abilene Christian 15-10, 15-4, 15-3  
 W Eastern New Mexico 15-12, 15-6, 15-6  
 W Texas A&M-Kingsville 15-1, 15-6, 15-7  
 W Texas A&M-Commerce 15-13, 15-7, 15-10  
 W Cameron 15-7, 15-6, 15-4  
 W Central Okla. 15-6, 15-4, 12-15, 15-1  
 W Tulsa 11-15, 15-12, 15-5, 15-8  
 W Texas Woman's 15-8, 15-8, 15-4  
 W Angelo State 15-0, 15-11, 15-7  
 W Abilene Christian 15-8, 15-5, 15-11  
 W Air Force 15-12, 15-4, 15-4  
 W Eastern New Mexico 16-14, 15-5, 15-7  
 W TAMU-Kingsville 15-6, 15-11, 15-6  
 W TAMU-Commerce 15-6, 16-14, 15-6

### Air Force Premier (Colorado Springs, CO)

W Minnesota-Duluth 15-11, 15-8, 15-1  
 W Cal Poly-Pomona 15-7, 12-15, 15-8, 15-8, 15-8  
 W Chapman 15-7, 12-15, 15-5, 13-15, 15-3  
 L UC-Riverside 10-15, 10-15, 15-11, 12-15  
 L Tampa 11-15, 15-11, 5-15, 11-15  
 W Minn.-Duluth 12-15, 15-13, 15-9, 15-7  
 W Cameron 15-9, 15-5, 15-4  
 W Central Oklahoma 15-2, 15-4, 15-2

### NCAA South Central Regionals (Denver, CO)

W Metro State 17-15, 13-15, 15-9, 15-3  
 L Regis 10-15, 13-15, 13-15

## 1989

KIM HUDSON (31-9)

W @ San Francisco St. 15-6, 15-8, 15-9  
 W @ CS-Sacramento 11-15, 11-15, 12-15  
UC Davis Western Invitational (Davis, CA)  
 \* UC Davis 15-7, 15-12  
 \* Chaminade 15-13, 15-12

\* Central Missouri State 13-15, 15-10

W U.S. International 15-12, 15-7, 15-9

L Oregon State 2-15, 9-15

L Cal State-Northridge 7-15, 8-15

WTAMU Classic (Canyon, TX)

W Northern Colo. 15-12, 15-12, 15-13

W Regis 15-5, 15-8, 15-6

W Nebraska-Omaha 15-10, 15-2, 15-7

W Cal St.-Bakersfield 15-11, 15-13, 15-9

L Angelo St. 10-15, 15-3, 10-15, 15-17

W Abilene Christian 15-13, 15-3, 15-4

W @ TAMU-Kingsville 15-4, 15-9, 15-3

W @ TAMU-Kingsville 15-4, 15-10, 16-14

W @ TAMU-Com-merce 15-5, 16-14, 9-15, 15-10

W @ Texas Woman's 15-4, 15-8, 15-9

W @ Cameron 15-4, 15-11, 16-14

W @ Central Okla. 15-8, 15-11, 15-5

L @ ENMU 15-10, 11-15, 18-20, 15-5, 14-16

Metro State Tournament (Denver, CO)

W Mesa State 15-7, 15-4, 15-10

W Alaska-Anchorage 12-15, 15-12, 15-12, 15-7

W Washburn 15-9, 9-15, 15-6, 15-6

W Metro St. 15-9, 13-15, 15-7, 5-15, 15-7

L Central Mo. St. 10-15, 11-15, 13-15

W Angelo State 15-13, 15-8, 15-10

W TAMU-Commerce 15-6, 15-11, 15-13

W Texas Woman's 15-10, 15-9, 15-3

Air Force Premier (Colorado Springs, CO)

W Northern Michigan 15-7, 15-7, 15-8

W Cal Poly-Pomona 15-12, 15-10, 15-12

W Air Force 15-7, 15-11, 15-7

W Metro State 15-9, 15-12, 15-8

L CS-Sacramento 7-15, 0-15, 8-15

L UC-Riverside 15-12, 15-12, 10-15, 6-15, 11-15

W Eastern New Mexico 15-3, 15-12, 15-3

W Cameron 15-3, 15-4, 15-4

W Central Oklahoma 15-6, 15-3, 15-6

W @ Angelo State 15-6, 15-9, 15-12

W @ ACU 14-16, 15-8, 15-2, 10-15, 15-12

W @ Angelo St. 15-12, 14-16, 12-15, 15-6, 15-4

NCAA South Central Regionals (Greeley, CO)

W Northern Colo. 11-15, 15-0, 15-9, 15-10

NCAA Elite Eight (Bakersfield, CA)

L CS-Bakersfield 3-15, 12-15, 8-15

## 1990

KIM HUDSON (38-1)

National Champions

### Canyon Court Classic (Phoenix, AZ)

W Southern Colorado 15-3, 15-8, 15-5

W Grand Canyon 15-11, 15-7, 15-12

W Seattle Pacific 15-2, 15-9, 15-4

W Southern Colorado 15-9, 15-5, 15-4

W Grand Canyon 14-16, 13-15, 15-8, 15-10, 15-5

W Northern Colorado 15-7, 15-10, 15-4

W @ Chapman 15-6, 15-11, 15-8

CS-Los Angeles Invite (Los Angeles, CA)

W CS-Stanislaus 15-2, 15-5, 15-3

W Lewis 15-8, 15-12, 15-9

W CS-Los Angeles 15-5, 15-12, 15-11

W UC Davis 15-6, 12-15, 15-10, 15-11

L Cal Poly-Pomona 15-5, 13-15, 15-7, 10-15, 10-15

W TAMU-Commerce 15-6, 15-4, 15-8

W Texas Woman's 15-6, 15-3, 15-6

W Air Force 15-11, 15-3, 15-3

W Texas A&M-Kingsville 15-5, 15-1, 15-4

W TAMU-Kingsville 15-4, 15-1, 8-15, 15-3

W Cameron 15-2, 15-0, 15-10

W Central Oklahoma 15-12, 15-9, 15-3

W @ Angelo State 15-11, 15-4, 15-13

W @ Abilene Christian 15-6, 15-10, 15-12

W @ Eastern NM 15-3, 15-1, 15-7

W @ Central Okla. 15-8, 15-6, 15-8

W @ Cameron 15-6, 15-3, 15-4

W Abilene Christian 15-3, 15-1, 15-8

W Angelo State 15-13, 15-13, 15-10

W Eastern New Mexico 15-6, 15-3, 15-1

Air Force Premier (Colorado Springs, CO)

W Grand Valley St. 15-13, 15-11, 15-11

W Tampa 15-6, 15-9, 15-6

W Mankato St. 15-4, 15-2, 11-15, 15-7

W UC Davis 3-15, 14-16, 15-6, 15-6, 15-11

W Central Mo. St. 11-15, 15-9, 15-5, 15-9

W CS-Bakersfield 15-3, 15-11, 15-5

W @ Texas Woman's 15-3, 12-15, 15-8, 15-6

W @ TAMU-Commerce 15-7, 17-15, 15-8

NCAA South Central Regionals (Amarillo, TX)

W Chapman 15-10, 15-7, 7-15, 15-7

\* Played at Tascosa HS

NCAA Elite Eight (Bakersfield, CA)

W Florida Southern 15-1, 16-14, 15-6

W Portland State 15-9, 15-7, 15-10

W North Dakota State 15-0, 15-5, 15-3

## 1991

JIM GIACOMAZZI (36-2)

National Champions

### WTAMU Classic (Canyon, TX)

W Oral Roberts 15-1, 15-6, 15-4

W Northern Colo. 15-13, 15-9, 15-11

W Cameron 15-8, 15-7, 15-5

W Portland St. 18-16, 15-12, 13-15, 15-7

W TAMU-Commerce 15-9, 15-12, 15-7

W Air Force 15-9, 10-15, 15-4, 15-6

Angelo State Invite (San Angelo, TX)

W Abilene Christian 15-8, 14-16, 15-8, 15-3

W Texas Lutheran 15-5, 15-3, 15-12

W Missouri St. Louis 15-7, 15-9, 15-5

W Fla. Southern 13-15, 15-9, 15-9, 15-9

W Abilene Christian 16-14, 15-9, 13-15, 15-9

W Eastern NM 15-2, 15-10, 9-15, 15-8

Portland State Showcase (Portland, OR)

W Regis 5-15, 15-13, 15-4, 10-15, 15-13

L Portland St. 11-15, 15-12, 15-5, 10-15

W Tampa 11-15, 4-15, 15-8, 15-12, 15-13

W CS-Bakersfield 9-15, 15-3, 15-13, 15-11

W @ Texas Woman's 15-5, 15-3, 12-15, 15-5

W @ TAMU-Commerce 15-8, 15-6, 15-1

W @ Eastern NM 13-15, 14-16, 15-4, 15-4, 15-7

W Angelo State 15-10, 15-4, 15-8

W Texas A&M-Kingsville 15-4, 15-2, 15-2

W Abilene Christian 15-4, 15-2, 15-13

Air Force Premier (Colorado Springs, CO)

W Grand Valley State 15-6, 15-5, 15-8

W North Dakota 15-7, 15-2, 15-12

W Ferris State 16-14, 15-6, 16-14

W Tampa 16-14, 15-6, 11-15, 15-11

W North Dakota State 15-7, 15-13, 15-5

W Regis 15-6, 15-6, 15-5

Florida Atlantic Invite (Boca Raton, FL)

W Saginaw Valley St. 14-16, 15-4, 15-10, 15-12

L Tampa 11-15, 15-10, 8-15, 8-15

W Fla. Southern 12-15, 15-12, 15-5, 15-11

W Florida Atlantic 6-15, 15-6, 15-8, 15-2

W Texas Woman's 15-6, 15-9, 15-11

W Texas Woman's 15-6, 15-5, 15-3

NCAA South Central Regionals (Amarillo, TX)

W Angelo State 15-8, 15-7, 15-9

\* Played at Tascosa HS

NCAA Elite Eight (Amarillo, TX)

W Gannon 16-14, 15-8, 15-4

W Florida Southern 15-12, 15-10, 15-2

W Portland State 15-10, 15-5, 15-12

\* Played at the Amarillo Civic Center

## 1992

JIM GIACOMAZZI (30-11)

### Northern Michigan Invite (Marquette, MI)

L Ferris St. 15-12, 10-15, 13-15, 10-15

L Augustana 13-15, 15-13, 8-15, 12-15

L N. Dakota St. 6-15, 16-14, 5-15, 7-15

L Northern Michigan 11-15, 5-15, 10-15

WTAMU Classic (Canyon, TX)

W North Dakota 15-2, 15-0, 15-5

W Angelo State 15-4, 15-12, 15-11

W CS-Chico 17-15, 11-15, 15-7, 15-5

Central Oklahoma Invite (Edmond, OK)

W Missouri Southern 15-8, 15-2, 15-5

W Fort Lewis 15-2, 15-12, 12-15, 15-11

W Cameron 15-4, 15-6, 15-4

19 LONE STAR CONFERENCE CHAMPIONSHIPS | 13 REGIONAL CHAMPIONSHIPS | '90, '91, '97 NCAA NATIONAL CHAMPIONS | 26 ALL-AMERICANS

**1995**  
DEBBIE HENDRICKS (30-8)

Schlotsky's Lady Buff Classic (Canyon, TX)  
W Colo. Christian 15-10, 11-15, 15-9, 15-13  
W Henderson State 15-9, 15-8, 16-14  
W CS-Chico 15-10, 15-3, 15-5  
L Regis 14-16, 16-18, 17-15, 3-15  
W @ San Fran. St. 15-9, 6-15, 4-15, 15-8, 15-9  
UC Davis Tournament (Davis, CA)  
L Sonoma St. 4-15, 15-9, 15-13, 8-15, 11-15  
W CS-Chico 15-7, 15-8, 15-10  
L Humboldt St. 15-11, 8-15, 13-15, 16-14, 13-15  
L CalPoly-Pomona 17-16, 13-15, 13-15, 12-15  
W Texas Woman's 15-10, 15-10, 15-12  
W Central Oklahoma 15-9, 15-10, 15-13  
L @ Metro St. 15-12, 13-15, 10-5, 11-5  
Spalding Mile High Classic (Denver, CO)  
W Denver 15-7, 15-10, 15-4  
W Colo. Christian 15-13, 15-12, 15-4  
W Clarion 15-3, 15-4, 15-0  
W Grand Canyon 13-15, 12-15, 15-5, 16-14, 15-13  
W Angelo State 15-5, 15-6, 15-4  
W Abilene Christian 15-5, 10-15, 15-4, 15-11  
W Tarleton State 15-9, 11-5, 15-11, 15-8  
W @ Henderson St. 10-15, 15-8, 15-2, 15-13  
W @ TAMU-Commerce 15-0, 15-11, 15-9  
W @ TAMU-Kingsville 15-9, 15-7, 15-7  
W Eastern New Mexico 15-9, 15-8, 15-8  
W TAMU-Kingsville 15-3, 15-7, 16-14  
W TAMU-Commerce 15-11, 15-7, 15-9  
W @ Cameron 15-7, 15-10, 15-8  
W @ Central Okla. 11-15, 12-15, 17-15, 15-9, 15-12  
L @ Texas Woman's 15-9, 6-15, 7-15, 10-15  
L\* @ Eastern NM 9-15, 14-16, 5-15  
W Cameron 15-8, 15-6, 15-1  
W @ Angelo St. 15-9, 15-3, 13-15, 15-11  
W @ Abilene Christian 15-8, 15-13, 15-5  
W @ Tarleton St. 15-8, 8-15, 15-5, 15-8  
Lone Star Conference Tour. (Edmond, OK)  
W Angelo State 17-15, 15-11, 15-8  
W Central Oklahoma 15-4, 15-11, 15-10  
W Eastern NM 9-15, 10-15, 15-9, 15-9, 15-9  
NCAA South Central Reg. (Warrensburg, MO)  
W Mo. Western St. 15-7, 14-16, 16-14, 15-13  
L Central Mo. St. 1-15, 15-6, 8-15, 18-12, 15  
\* Eastern New Mexico later forfeited

**1996**  
DEBBIE HENDRICKS (26-6)

Schlotsky's Lady Buff Classic (Canyon, TX)  
W Florida Southern 15-12, 15-10, 15-8  
W Northern Colo. 16-14, 4-15, 19-17, 16-14  
W Henderson St. 12-15, 15-11, 15-8, 15-12  
L Central Mo. St. 10-15, 15-7, 12-15, 9-15  
W @ Midwestern St. 12-15, 15-9, 15-9, 15-0  
W TAMU-Kingsville 14-16, 15-7, 15-6, 15-3  
W TAMU-Commerce 15-9, 15-4, 15-12  
Central Mo. Challenge (Warrensburg, MO)  
W Truman St. 15-8, 6-15, 15-8, 14-16, 15-12  
L Central Mo. St. 15-7, 12-15, 13-15, 15-8, 12-15  
W Missouri Southern 15-9, 15-4, 15-11  
W Grand Canyon 15-12, 15-12, 15-3  
W @ ACU 5-15, 14-16, 15-10, 15-9, 18-16  
W @ Angelo State 15-8, 17-15, 15-7  
W Tarleton State 15-9, 15-1, 15-9  
W Midwestern State 15-9, 15-7, 15-2  
L @ Texas Woman's 9-15, 8-15, 16-14, 3-15  
W @ Central Okla. 16-14, 15-9, 17-15  
W @ TAMU-Kingsville 15-13, 15-12, 6-15, 15-12  
W @ TAMU-Commerce 11-15, 15-6, 10-15, 13-15  
Lady Buff Fall Classic (Canyon, TX)  
W North Alabama 13-15, 15-10, 15-5, 15-7  
W Metro State 15-8, 16-14, 17-15  
W Missouri Western State 15-4, 15-13, 15-7  
W Cameron 15-12, 15-7, 15-6  
W Eastern New Mexico 15-11, 15-12, 15-8  
W Abilene Christian 15-8, 15-5, 17-15  
W Angelo State 15-7, 15-8, 16-14  
W @ Tarleton State 15-3, 15-5, 15-5  
L @ Cameron 15-13, 15-4, 3-15, 8-15, 12-15  
W @ Eastern New Mexico 15-13, 16-14, 15-6  
W Texas Woman's 16-14, 15-17, 15-4, 15-11  
W Central Okla. 15-13, 8-15, 16-14, 15-12  
NCAA South Central Regionals (Florence, AL)  
L Central Missouri St. 10-15, 8-15, 6-15

**1997**  
DEBBIE HENDRICKS (37-3)  
National Champions

Schlotsky's Lady Buff Classic (Canyon, TX)  
W Seattle Pacific 15-12, 15-1, 15-3  
W Grand Canyon 15-3, 15-9, 5-15, 12-15, 15-11  
W Henderson State 15-5, 15-4, 15-9

W Grand Canyon 15-10, 15-6, 15-7  
Division II Premier (Denver, CO)  
W Northern Colo. 15-12, 14-16, 15-9, 15-9  
W Colorado Christian 15-3, 15-13, 15-12  
W Central Missouri St. 15-7, 15-8, 15-9  
L Regis 17-19, 15-6, 10-15, 7-15  
W @ Abilene Christian 15-8, 15-11, 15-8  
W @ Angelo State 15-2, 15-7, 15-8  
W @ Eastern NM 13-15, 15-5, 15-12, 15-7  
W TAMU-Kingsville 15-13, 15-10, 15-8  
W @ Tarleton State 15-7, 15-7, 15-5  
Cal Poly-Pomona Tourn. (Pomona, CA)  
L Cal St.-LA 13-15, 15-5, 9-15, 15-11, 13-15  
W San Francisco St. 17-19, 15-9, 15-2, 18-16  
W Sonoma State 15-9, 15-10, 15-6  
W CalPoly-Pomona 10-15, 15-8, 3-15, 15-11, 15-13  
W @ Cameron 15-9, 15-13, 15-12  
W @ Central Okla. 8-15, 15-13, 15-4, 15-13  
Texas Woman's Pioneer Invite (Denton, TX)  
W Texas Lutheran 15-9, 15-10, 15-2  
W Mississippi Women 15-1, 15-13, 15-6  
L North Alabama 13-15, 7-15, 10-15  
W Central Mo. St. 11-5, 15-9, 15-5, 15-3  
W Eastern New Mexico 15-3, 15-4, 15-2  
W TAMU-Commerce 15-8, 15-8, 15-3  
W Texas Woman's 15-6, 15-8, 15-11  
W Abilene Christian 15-2, 15-5, 15-7  
W Angelo State 15-9, 15-5, 15-5  
W @ Midwestern State 15-7, 15-4, 15-7  
W @ A&M-Kingsville 13-15, 15-7, 16-14, 15-10  
W @ Henderson St. 15-6, 10-15, 15-5, 17-15  
W Midwestern State 15-8, 15-4, 15-8  
W Tarleton State 15-4, 15-8, 15-13  
Lone Star Conference Tourn. (Canyon, TX)  
W Central Oklahoma 15-8, 15-8, 15-3  
W Texas Woman's 19-17, 15-11, 12-15, 15-5  
NCAA South Central Regionals (Canyon, TX)  
W Texas Woman's 10-15, 15-9, 15-6, 15-0  
W North Alabama 16-14, 15-12, 15-3  
NCAA Elite Fight (Bakersfield, CA)  
W New Haven 15-0, 15-8, 15-5  
W CS-Bakersfield 18-16, 15-11, 7-15, 16-14  
W Barry 4-15, 15-13, 21-19, 7-15, 18-16

**1998**  
DEBBIE HENDRICKS (25-7)

Schlotsky's Lady Buff Classic (Canyon, TX)  
W Neb.-Kearney 12-15, 15-11, 15-6, 13-15, 15-12  
W Cal Poly-Pomona 15-7, 15-7, 7-15, 16-14  
W Colo. Christian 15-13, 13-15, 15-12, 20-18  
W N.Dakota St. 16-14, 18-16, 14-16, 11-15, 15-13  
Colorado Premier Tournament (Denver, CO)  
W Lock Haven 15-8, 15-1, 5-15, 15-5  
L Regis 15-2, 13-15, 1-15, 9-15  
L Barry 17-15, 4-15, 9-15, 9-15  
W Southern Colorado 15-1, 15-3, 15-9  
Tampa University Tournament (Tampa, FL)  
L Fla.Southern 10-15, 15-12, 15-2, 15-12, 15-12  
L N. Michigan 6-15, 19-17, 13-15, 9-15  
L Tampa 15-4, 11-15, 15-17, 13-15  
W Texas Wesleyan 15-5, 13-15, 15-6, 15-4  
W TAMU-Kingsville 15-2, 17-15, 15-11  
W @ ACU 15-11, 15-17, 15-6, 15-8  
W @ Angelo St. 12-15, 15-9, 15-9, 6-15, 15-12  
W Midwestern State 15-7, 15-7, 15-12  
W Tarleton State 15-6, 15-5, 15-11  
W Eastern NM 15-5, 15-11, 15-10  
W Abilene Christian 15-12, 15-4, 15-5  
W Angelo State 15-4, 15-6, 15-10  
W @ Eastern NM 15-5, 13-15, 15-6, 15-5  
Plains National Bank Fall Classic (Canyon, TX)  
W Southern Colorado 15-8, 15-0, 15-4  
W Metro State 15-9, 15-8, 3-15, 15-11  
W Cameron 15-7, 11-15, 11-15, 15-11, 15-13  
W Central Oklahoma 15-12, 15-7, 15-5  
W @ Midwestern State 15-13, 15-5, 15-9  
W @ Tarleton State 15-4, 15-12, 15-12  
W @ TAMU-Kingsville 16-14, 12-15, 15-11, 15-8  
W vs. St. Edward's 15-13, 15-7, 15-11  
Lone Star Conference Tournament (Lawton, OK)  
W TAMU-Kingsville 3-15, 15-4, 15-10, 15-12  
L Cameron 16-14, 8-15, 17-15, 14-16, 10-15  
NCAA Southwest Regionals (Denver, CO)  
L Metro State 11-15, 5-15, 11-15

**1999**  
TONY GRAYSTONE (36-2)

PNB Lady Buff Classic (Canyon, TX)  
W Colorado Mines 15-10, 15-7, 15-4  
W Bellarmine 15-4, 15-9, 15-6  
W St. Mary's 15-11, 15-10, 15-2  
W Nebraska-Omaha 15-5, 15-9, 15-2  
W @ Western State 15-7, 15-8, 15-11  
Denver Premier (Denver, CO)  
W Northwood 15-8, 15-6, 15-4

W Colo. Christian 15-12, 13-15, 15-4, 15-8  
W Regis 15-3, 15-4, 15-3  
W Agustana (S.D.) 15-11, 15-12, 15-13  
Northern Michigan Tourn. (Marquette, MI)  
W Saginaw Valley St. 15-3, 15-10, 15-8  
W Lake Superior State 15-7, 15-12, 15-8  
W East Stroudsburg 15-6, 15-0, 15-4  
W Northern Michigan 15-13, 15-8, 17-15  
W vs. St. Mary's 7-15, 15-5, 15-0, 15-12  
W @ TAMU-Kingsville 15-11, 15-4, 15-10  
W Abilene Christian 15-8, 15-7, 15-7  
W Angelo State 15-7, 15-6, 15-1  
W Lubbock Christian 15-9, 15-1, 15-8  
W @ Midwestern State 15-3, 15-7, 15-5  
W @ Tarleton State 15-11, 15-8, 15-4  
W Eastern New Mexico 15-6, 15-12, 15-9  
W @ Eastern New Mexico 15-13, 15-8, 15-9  
W @ Angelo State 15-7, 15-7, 15-9  
W @ ACU 15-6, 11-15, 15-6, 15-4  
J&M/PNB Lady Buff Challenge (Canyon, TX)  
W Central Oklahoma 15-13, 15-2, 15-13  
W Metro State 15-3, 15-2, 15-8  
W Texas Woman's 15-4, 15-9, 15-8  
W Cameron 16-14, 15-12, 15-11  
L Western St. 11-15, 15-6, 13-15, 9-15  
W Tarleton State 15-13, 15-10, 15-4  
W Midwestern State 15-5, 15-2, 15-7  
W TAMU-Kingsville 15-1, 15-13, 15-11  
Lone Star Conference Tourn. (Canyon, TX)  
W Abilene Christian 15-2, 15-6, 15-5  
W Cameron 15-2, 15-12, 15-13  
NCAA Southwest Regionals (Canyon, TX)  
W Regis 15-8, 15-10, 15-9  
W Western State 15-12, 15-5, 15-0  
NCAA Elite Fight (Battle Creek, MI)  
W Lock Haven 10-15, 15-8, 15-9, 15-11  
L Tampa 11-15, 15-6, 18-16, 5-15, 16-18

**2000**  
TONY GRAYSTONE (35-2)

WNB Lady Buff Classic (Canyon, TX)  
W Incarnate Word 15-5, 15-11, 15-6  
W Adams State 15-10, 15-1, 15-3  
W Dallas Baptist 15-6, 15-4, 15-4  
W Regis 15-13, 15-1, 15-7  
Colorado Premier Tournament (Denver, CO)  
W Fla. Southern 15-12, 13-15, 15-12, 15-7  
W Colorado Christian 15-6, 15-9, 15-5  
W Minn.-Duluth 11-15, 15-6, 15-4, 15-17, 17-15  
L Agustana 8-15, 11-15, 2-15  
W Angelo State 15-8, 15-8, 15-10  
W Abilene Christian 15-2, 15-12, 15-9  
North Dakota State Classic (Fargo, N.D.)  
W North Dakota 15-10, 15-4, 15-9  
W N.Dakota St. 15-10, 12-15, 8-15, 15-7, 15-11  
W Bemidji State 15-2, 15-7, 15-8  
W vs. TAMU-Commerce 15-5, 12-15, 15-5, 15-5  
W vs. Cameron 15-6, 15-8, 15-9  
W vs. Texas Woman's 15-10, 17-15, 15-9  
W Lubbock Christian 15-12, 15-4, 16-14  
W @ TAMU-Kingsville 15-3, 15-5, 15-5  
W @ Tarleton State 15-3, 15-4, 15-4  
W @ Eastern NM 15-10, 15-7, 15-5  
Lady Buff Southwest Challenge (Canyon, TX)  
W St. Mary's 1-15, 15-11, 15-4, 15-8  
W Central Okla. 15-5, 15-3, 13-15, 15-9  
W Cameron 15-9, 15-5, 15-7  
W Eastern NM 16-18, 15-4, 15-4, 15-7  
W Tarleton State 15-3, 15-2, 15-2  
W Texas A&M-Kingsville 15-6, 15-1, 15-4  
Lone Star Conference Tourn. (Lawton, OK)  
W Eastern New Mexico 15-3, 15-6, 16-14  
W Cameron 15-8, 11-15, 15-7, 15-8  
NCAA Southwest Regionals (Canyon, TX)  
W Regis 15-5, 15-11, 15-12  
W Nebraska-Kearney 12-15, 15-3, 15-11, 15-13  
NCAA Elite Fight (Agustana, S.D.)  
L Agustana 11-15, 15-10, 6-15, 8-15

**2001**  
TONY GRAYSTONE (30-3)

WNB Lady Buff Classic (Canyon, TX)  
W St. Edward's Univ. 30-19, 30-20, 30-17  
L Western St. 20-30, 30-19, 30-32, 25-30  
W Western NM 30-15, 30-26, 30-22  
W Agustana Coll. 30-26, 32-30, 30-20  
Colorado Premier (Denver, CO)  
W Central Mo. St. 30-28, 30-15, 30-20  
W Colo. Christian 30-16, 30-19, 30-27  
W Regis University 30-20, 30-14, 30-19  
W N. Dakota St. 34-32, 30-27, 24-30, 31-29  
University of Tampa Classic (Tampa, FL)  
L Tampa 25-30, 25-30, 27-30

W Barry 30-23, 27-30, 30-28, 30-20  
W North Florida 31-29, 30-23, 30-28  
W Lubbock Christian 30-24, 30-29, 30-21  
W TAMU-Kingsville 30-14, 30-17, 30-15  
W Tarleton State 30-14, 30-22, 30-20  
W @ Angelo State 30-21, 30-14, 30-26  
W @ Abilene Christian 31-29, 30-16, 30-28  
W Dallas Baptist 30-20, 30-26, 30-26  
LSC Crossover Weekend (Wichita Falls, TX)  
W Central Okla. 30-24, 30-19, 30-15  
W Southeastern Okla. 30-11, 30-20, 30-18  
W Cameron 30-28, 30-18, 35-33  
W Eastern NM 30-26, 30-24, 30-24  
W St. Mary's 30-21, 30-15, 30-17  
W Incarnate Word 30-16, 30-25, 30-21  
W Midwestern State 30-22, 30-18, 30-24  
W @ ENMU 30-22, 22-30, 29-31, 30-26, 15-12  
Lady Buff Classic (Canyon, TX)  
W @ Tarleton State 30-19, 30-13, 30-20  
W @ TAMU-Kingsville 30-21, 30-24, 30-11  
W Abilene Christian 30-19, 30-25, 30-28  
W Angelo State 32-30, 30-22, 33-31  
W Wayland Baptist 30-11, 30-21, 30-17  
Lone Star Conference Tourn. (Canyon, TX)  
W Abilene Christian 30-15, 30-23, 30-19  
W Eastern NM 30-21, 30-15, 30-23  
NCAA Southwest Regionals (Denver, CO)  
L Western St. 27-30, 30-18, 26-30, 26-30

**2002**  
TONY GRAYSTONE (35-3)

WNB Lady Buff Classic (Canyon, TX)  
W Trinity 30-24, 30-26, 30-23  
W Colo. School of Mines 30-14, 30-26, 30-18  
W Incarnate Word 30-27, 30-19, 30-20  
W Arkansas Tech 30-26, 30-19, 30-20  
Colorado Premier Challenge (Denver, CO)  
W Central Mo. 25-30, 16-30, 30-24, 30-28, 15-12  
L Metro St. 27-30, 30-13, 19-30, 19-30  
W Western St., Colo. 30-21, 30-19, 30-21  
L Agustana, S.D. 26-30, 26-30, 32-34  
W @ TAMU-Kingsville 30-26, 30-14, 30-23  
W @ Tarleton State 30-17, 30-20, 30-16  
W Angelo State 30-24, 30-24, 30-21  
W Abilene Christian 30-23, 30-16, 30-21  
Tampa Invitational (Tampa, FL)  
W @ Tampa 30-27, 30-23, 17-30, 30-25  
W Barry 30-27, 30-27, 30-25  
W @ Fla.Southern 22-30, 30-26, 28-30, 30-22, 15-13  
LSC Crossover Tournament (San Angelo, TX)  
W vs. TAMU-Commerce 30-22, 30-18, 30-24  
W vs. Texas Woman's 20-21, 30-12, 30-17  
W vs. Midwestern State 30-18, 30-22, 30-18  
W Lubbock Christian 30-24, 30-23, 30-27  
W Tarleton State 30-19, 30-25, 30-16  
W TAMU-Kingsville 30-22, 30-22, 30-12  
W Eastern NM 30-21, 29-31, 30-22, 30-18  
St. Mary's/UIW Tourn. (San Antonio, TX)  
W Cameron 30-24, 30-24, 30-16  
W St. Edward's 30-26, 30-21, 30-15  
W @ Incarnate Word 30-25, 26-30, 30-16, 30-18  
W @ St. Mary's 30-28, 30-32, 30-18, 30-22  
W Wayland Baptist 30-19, 32-30, 30-18  
W Cameron 30-25, 30-24, 30-22  
W Central Okla. 30-24, 29-31, 30-28, 30-32, 15-9  
W @ Eastern NM 30-28, 30-13, 30-28  
W @ Abilene Christian 30-24, 30-21, 30-16  
W @ Angelo State 30-22, 30-16, 30-22  
W @ Wayland Baptist 30-9, 30-25, 30-13  
Lone Star Conference Tourn. (Edmond, OK)  
W TAMU-Commerce 30-16, 30-14, 30-24  
W @ Central Okla. 26-30, 30-23, 30-18, 30-22  
NCAA Southwest Regionals (Canyon, TX)  
W Neb.-Kearney 30-20, 30-25, 30-19  
W Rockhurst 29-31, 30-27, 33-31, 30-23  
NCAA Elite Fight (Canyon, Texas)  
L Truman St. 26-30, 28-30, 30-17, 23-30  
\* Played at the First United Bank Center



2003

TONY GRAYSTONE (29-8)

WNB Lady Buff Classic (Canyon, TX)  
 W Texas Lutheran 30-19, 30-16, 30-23  
 W Regis 30-22, 30-28, 30-14  
 W Adams St. 26-30, 30-21, 30-23, 31-29  
 W GrandVal.St.25-30,30-28,30-25,29-31,17-15  
Colorado Premier (Denver, CO)  
 W Mesa St. 26-30,30-21,30-18,21-30,15-12  
 L Truman State 27-30, 27-30, 28-30  
 L N. Dakota State 21-30, 26-30, 24-30  
 L Augustana 19-30, 25-30, 30-20, 23-30  
 W @Lubbock Christian 30-14,27-30,30-27,22-30,15-9  
Alamo Classic Tournament (San Antonio, TX)  
 W Arkansas Tech 30-22, 30-23, 30-18  
 L St. Mary's 30-26, 29-31, 24-30, 27-30  
 W IncarnateWord27-30,35-33,30-27,22-30,15-9  
Heartland Conference Crossover (Lawton, OK)  
 L Rockhurst 30-20, 26-30, 26-30, 28-20  
 W Dallas Baptist 30-24, 30-20, 30-25  
 W St. Edward's 30-20, 30-23, 30-19  
LSC Crossover (Wichita Falls, TX)  
 W Central Okla. 30-20, 30-25, 30-26  
 W SE Oklahoma 30-18, 30-15, 30-17  
 W Cameron 28-30,30-16,27-30,30-22,15-10  
 W Wayland Baptist 30-22, 30-21, 30-12  
 W TAMU-Kingsville 30-23,24-30,30-21,30-18  
 W Tarleton State 30-21, 30-18, 35-33  
 W @Eastern NM 30-28, 26-30, 30-28, 30-28  
 L @AngeloSt.20-30,30-27,30-24,28-30,13-15  
 W @ACU 30-27, 30-28, 26-30, 30-27  
WTAMU Tournament (Canyon, TX)  
 W Okla. Panhandle 30-5, 30-17, 30-21  
 W St. Mary's 30-25, 30-21, 30-17  
 W Bellarmine 30-28, 30-27, 30-14  
 W @Tarleton St. 38-30, 30-15, 30-21, 30-26  
 W @TAMU-Kingsville 33-31, 30-24, 31-29  
 W Eastern NM 30-20, 30-25, 31-29  
 L LubbockChristian30-27,28-30,28-30,18-11,15  
 W Abilene Christian 30-25, 30-26, 30-26  
 W Angelo St. 21-30, 30-22, 30-20, 30-24  
 W @NM Highlands 31-29, 29-31, 30-25, 30-27  
Lone Star Conference Tour. (Canyon, TX)  
 W Texas Woman's 30-23, 30-23, 30-25  
 W Central Okla. 30-23, 30-28, 30-25  
NCAA South Central Regionals (Denver, CO)  
 L Rockhurst 28-30, 24-30, 30-20, 28-30

2004

TONY GRAYSTONE (19-16)

First General Lady Buff Classic (Canyon, TX)  
 W Adams State 30-21, 35-33, 36-34  
 W Metro State 30-22, 30-18, 30-25  
 W NM Highlands 30-22, 25-30, 26-30, 30-18,15-11  
 W Incarnate Word 27-30,30-17,30-22, 30-19  
Grand Valley State Tour. (Allendale, MI)  
 W Lk. Superior St 30-27, 30-25, 18-30, 30-19  
 L @ Grand Valley State 29-31, 26-30, 23-30  
 L Truman St. 26-30, 30-28, 16-30, 9-30  
 W Wheeling Jesuit 30-22,16-30,30-19,30-28  
Cameron Tournament (Lawton, OK)  
 L vs. Missouri Southern 28-30, 20-30, 26-30  
 W @ Cameron 24-30, 30-23, 30-24, 30-17  
 L vs. Central Okla. 26-30, 19-30, 24-30  
LSC-Heartland Crossover (Edmond, OK)  
 W vs. Drury 30-26, 30-26, 26-30, 32-30  
 L vs. Rockhurst 23-30, 30-25, 26-30, 12-30  
 L vs. St. Edward's 27-30, 25-30, 23-30  
 L LubbockChristian23-30,27-30,33-31,21-30  
LSC Crossover (Abilene, TX)  
 W TAMU-Commerce 30-24, 30-24, 30-28  
 W Texas Woman's33-31,23-30,25-30,27,15-8  
 W vs. Midwestern State 29-31, 30-21, 30-22, 30-16  
 L at Abilene Christian 19-30, 22-30, 22-30  
 L at Angelo State 19-30, 14-30, 24-30  
BritKare Lady Buff Challenge (Canyon, TX)  
 W Wayland Baptist 30-14, 30-25, 30-18  
 W St. Mary's 30-24, 30-28, 36-34  
 W Panhandle State 30-14, 30-11, 30-14  
 W TAMU-Commerce 30-23, 30-23, 30-25  
 L ENMU 23-30,40-38,20-30,30-25,9-15  
 W Tarleton State 30-20, 30-23, 30-18  
 L TAMU-Kingsville 25-30,26-30,30-26,25-30  
 W AngeloSt.30-23,34-32,25-30,27-30,17-15  
 L Abilene Christian 28-30, 26-30, 35-37  
 L Eastern NM 18-30, 27-30, 27-30  
 L vs. Harding 20-30, 26-30, 24-30  
 W @Dallas Baptist 30-22,30-28,28-30,31-29  
 L @St.Mary's30-24,26-30,31-29,27-30,14-16  
 L @TAMU-Kingsville21-30,30-25,25,30,28-30  
 W @ Tarleton State 30-24, 30-24, 30-18

2005

TONY GRAYSTONE (27-10)

GrapevineWoods Classic (Canyon, TX)  
 W SW Oklahoma 30-13, 30-11, 30-16  
 L Ft. Hays St.30-24,30-25,22-30,30-32,9-15  
 W Adams State 30-28, 30-27, 35-33  
 W Cameron 30-26, 30-22, 30-17  
Colorado Premier (Denver, CO)  
 L Barry, 27-30, 24-30, 20-30  
 L @ Metro St. 25-30, 30-26, 33-35, 24-30  
 L Augustanan 26-30,30-27,30-22  
 W Neb.-Omaha 30-26, 30-27, 30-22  
 W Wayland Baptist 28-30, 23-30, 26-30  
LSC-Heartland Crossover (Austin, TX)  
 L Western NM 28-30, 23-30, 26-30  
 W Dallas Baptist 30-15, 26-30, 30-11, 30-16  
 W Incarnate Word 30-20, 30-28, 30-18  
LSC Crossover (Abilene, TX)  
 W Midwestern State 30-24, 30-22, 30-26  
 W SE Okla. State 30-25, 31-29, 33-31  
 L C. Okla. 25-30, 30-26, 25-30, 30-19, 14-16  
BritKare Lady Buff Classic (Canyon, TX)  
 W Panhandle State 30-6, 30-13, 30-18  
 W St. Mary's 30-19, 30-20, 30-18  
 W Incarnate Word 30-14, 30-24, 31-29  
 W Grand Canyon 30-10, 30-24, 30-19  
 W TAMU-Kingsville 30-21, 30-28, 30-13  
 W Tarleton 30-19, 30-28, 30-22  
 W @Angelo State 30-23, 30-27, 30-18  
 L @ACU 30-30, 22-30, 21-30  
 W @Eastern NM 30-25, 29-31, 30-24, 30-23  
 W @St. Mary's 30-27, 30-23, 24-30, 30-26  
LSC Crossover (Denton, TX)  
 W @Texas Woman's 30-19, 30-15, 30-19  
 W SW Okla. 30-27, 30-22, 35-37, 30-14  
 W Cameron 30-20, 30-26, 30-23  
 W @Lubbock Christian30-23,19-30,30-25,30-26  
 W Eastern NM 30-24, 30-28, 30-18  
 W @Tarleton State 30-17, 30-28, 30-27  
 W @TAMU-Kingsville 30-24, 30-21, 30-32, 30-20  
 L ACU 30-26, 17-30, 30-20, 20-30, 9-15  
 W Angelo State 30-20, 30-22, 30-14  
LSC Tournament (Abilene, TX)  
 W Midwestern St. 19-30, 30-24, 30-28,30-21  
 L C. Oklahoma 25-30,24-30,30-28,31-29,12-15  
NCAA South Central Regionals (Denver, CO)  
 L Metro State 27-30, 28-30, 26-30

2006

TONY GRAYSTONE (34-4)

GrapevineWoods Classic (Canyon, TX)  
 W Dallas Baptist 30-17, 30-20, 30-19  
 W NM Highlands 30-24, 30-13, 30-25  
 W Bemidji State 30-27, 30-28, 30-20  
 W Harding 30-28, 30-24, 17-30, 30-25  
Colorado Premier (Denver, CO)  
 L Tampa 30-25, 21-30, 26-30, 28-30  
 W Augustana 32-30, 30-27, 24-30, 30-21  
 L Central Mo. St. 30-26, 25-30,24-30,14-30  
 L Minnesota-Duluth 18-30, 17-30, 17-30  
BritKare Lady Buff Challenge (Canyon, TX)  
 W SE Oklahoma 30-18, 30-16, 30-16  
 W UT-Permian Basin 30-23, 30-23, 30-26  
Bentley College Invitational (Boston, MA)  
 W Bentley 30-18, 30-13, 30-27  
 W Mercy 30-15, 30-24, 30-12  
 W Dowling 20-30, 30-16, 30-21, 30-24  
 W New Haven 30-19, 30-28, 30-28  
 W @ St. Mary's 30-27, 30-17, 30-12  
 W @ TAMU-Kingsville 31-29, 30-8, 30-18  
 W @ Tarleton 30-19, 30-9, 30-15  
 W Panhandle State 30-16, 30-21, 30-15  
 W Angelo State 30-15, 30-15, 30-20  
 W Abilene Christian 30-19, 30-24, 30-25  
LSC Crossover (Kingsville, TX)  
 W Midwestern State 30-26, 29-31, 30-16, 23-30, 15-3  
 W SW Oklahoma 30-21, 30-16, 30-16  
 W Texas Woman's 30-22, 30-25, 30-17  
 W @ Eastern NM 30-14, 30-21, 30-23  
Lady Buff Challenge (Canyon, TX)  
 W St. Mary's 30-25, 30-15, 30-19  
 W Grand Canyon 30-24, 30-28, 30-16  
 W Eastern NM 30-16, 30-21, 30-21  
 W Tarleton St. 30-21, 31-33, 30-25, 30-18  
 W TAMU-Kingsville 30-20, 30-19, 30-21  
 W @ ACU 30-26, 30-20, 23-30, 30-28  
 W @ Angelo State 30-27, 30-20, 30-21  
LSC Tournament (Lawton, OK)  
 W Tarleton State 30-27, 30-14, 30-23  
 W Cameron 30-22, 33-35, 30-19, 30-13  
NCAA South Central Regionals (Canyon, TX)  
 W Abilene Christian 30-15, 30-17, 30-25  
 W Montana St.-Billings 31-29, 30-27, 30-18

W Mesa St. 27-30, 30-26, 30-19, 22-30, 15-7  
NCAA Elite Eight (Pensacola, FL)  
 W Lock Haven 30-26, 30-28, 24-30, 30-27  
 L North Alabama 20-30, 19-30, 22-30

2007

TONY GRAYSTONE (36-8)

W Incarnate Word 30-12, 30-20, 30-26  
GrapevineWoods Classic (Canyon, TX)  
 W Panhandle State 30-5, 30-12, 30-14  
 W Mesa State 30-12, 33-31, 30-26  
 W New Mexico Highlands 30-22, 30-20, 30-28  
 L Pitt State 26-30, 26-30, 23-30  
Colorado Premier (Denver, CO)  
 W SIU-Edwardsville 30-22, 30-24, 24-30, 30-28  
 W Metro State 30-28, 31-29, 23-30, 30-22  
 L SW Minnesota State 27-30, 31-29, 24-30, 20-30  
 L Augustana College 32-34, 28-30, 30-26, 27-30  
Minnesota-Duluth Tour. (Duluth, MN)  
 L Minnesota State - Mankato 28-30, 30-15  
 W North Dakota 30-17, 30-19, 30-19  
 W Ferris State 30-19, 22-30, 30-16, 30-23  
 L Minnesota-Duluth 21-30, 28-30, 31-29, 24-30  
 W @A&M-Kingsville 28-30, 30-25, 34-32, 30-21  
 W @ St. Mary's 30-22, 30-21, 30-27  
 W @Tarleton 32-30, 30-24, 30-26  
 W Lubbock Christian 30-278, 26-30, 30-14, 32-34, 15-1  
 W Eastern NM 30-19, 30-28, 30-22  
 W Panhandle State 30-25, 30-19, 30-27  
 W Angelo State 30-12, 30-19, 30-22  
 W Abilene Christian 30-22, 30-24, 30-24  
 W @ Eastern NM 30-20, 30-21, 27-30, 30-14  
LSC/MIAA Crossover Tournament (Topeka, KS)  
 L Truman 30-23, 28-30, 21-30, 25-30  
 W Emporia 30-24, 28-30, 30-22, 30-27  
 W Missouri Western 27-30, 30-28, 30-18, 30-23  
 L Washburn 28-30, 14-30, 25-30  
 W St. Mary's 30-15, 30-15, 30-19  
 W @ Texas Woman's 23-30, 30-20, 37-35, 30-24  
 W @ TAMU-Commerce 30-32, 30-25, 30-27, 30-25  
 W Central Oklahoma 30-21, 30-19, 30-18  
 W SW Oklahoma 30-24, 27-30, 30-16, 30-21  
 W @ Panhandle State 30-9, 30-16, 30-18  
 W @ Midwestern 30-28, 30-24, 30-23  
 W @ Cameron 35-33, 27-30, 31-33, 30-27, 15-9  
 W Wayland Baptist 30-21, 30-26, 30-15  
 W SE Oklahoma 30-20, 30-18, 30-20  
Lone Star Conference Tour. (Canyon, TX)  
 W Tarleton 30-24, 30-23, 34-32  
 W Abilene Christian 30-25, 30-27, 30-25  
 W Central Oklahoma 30-16, 30-26, 30-22  
NCAA Southwest Regionals (Kearney, NE)  
 W Midwestern 25-30, 30-24, 30-15, 30-26  
 W Metro State 30-25, 31-33, 30-20, 30-21  
 W Nebraska-Kearney 30-21, 31-29, 30-24  
NCAA Elite Eight (Topeka, KS)  
 W Grand Valley State 27-30, 30-24, 30-27, 26-30, 22-2  
 L Concordia-St. Paul 17-30, 22-30, 31-29, 19-30

2008

TONY GRAYSTONE (34-5)

W Findlay 25-20, 25-14, 25-11  
BritKare Lady Buff Classic (Canyon, TX)  
 W Fort Lewis 25-22, 25-16, 25-18  
 W UT-Permian Basin 25-11, 25-19, 26-24  
 W Fort Hays 25-17, 25-7, 25-16  
 W A&M International 25-23, 25-10, 25-23  
Colorado Premier (Denver, CO)  
 W West Florida 25-23, 25-23, 25-18  
 W Northwood 27-25, 25-14, 25-16  
 L Augustana 22-25, 25-23, 21-25, 23-25  
 L Concordia 13-25, 25-22, 22-25, 16-25  
LSC/Heartland Crossover (San Antonio, TX)  
 W St. Edward's 25-15, 25-16, 25-20  
 W St. Mary's 29-27, 20-25, 25-12, 25-17  
 W Incarnate Word 25-16, 25-20, 25-14  
 W Florida Southern 23-25, 25-20, 25-21, 25-13  
 W Eckerd College 25-27, 25-19, 23-25, 25-7, 23-21  
 W Saint Leo 20-25, 25-18, 20-25, 25-21, 17-15  
 W Angelo State 25-20, 25-21, 25-16  
 W Abilene Christian 25-15, 25-19, 25-12  
Pittsburg State Classic (Pittsburg, KS)  
 L Pittsburg State 21-25, 21-25, 22-25  
 W Newman 25-13, 25-15, 25-13  
 W Missouri Southern 25-12, 25-13, 25-13

W Central Missouri 28-26, 25-14, 25-18  
 W Texas Woman's 25-22, 25-19, 25-15  
 W A&M-Commerce 25-18, 25-22, 25-19  
 W Central Oklahoma 25-21, 25-14, 25-17  
 W Southwestern Oklahoma 25-12, 25-17, 25-18  
 L Lubbock Christian 24-26, 25-18, 21-25, 25-21, 12-15  
 W Midwestern 25-20, 25-17, 25-22  
 W Cameron 25-10, 21-25, 25-11, 25-18  
 W Eastern New Mexico 24-14, 25-16, 25-20  
 W East Central 25-21, 25-19, 25-19  
 W Southeastern Oklahoma 25-19, 25-18, 25-23  
 W Lubbock Christian 25-17, 25-14, 25-12  
 W A&M-Kingsville 25-10, 25-15, 25-19  
 W Tarleton 25-12, 25-13, 25-23  
Lone Star Conference Tour. (Canyon, TX)  
 W Central Oklahoma 25-17, 25-9, 25-15  
 W Texas Woman's 25-22, 25-12, 25-15  
 W Abilene Christian 23-25, 25-10, 25-21, 22-25, 15-11  
NCAA South Central Regionals (Emporia, KS)  
 W Pittsburg State 25-20, 31-29, 22-25, 30-28  
 L Emporia State 26-28, 17-25, 29-31

2009

JASON SKOCH (39-4)

W UT-Permian Basin 25-8,25-17,25-11  
BritKare Lady Buff Classic (Canyon, TX)  
 W Nova-SE 30-28,25-17,25-14  
 W Grand Valley State 25-23,25-22,25-19  
 W Western NM 25-9, 25-9,22-25,25-18  
 W Lubbock Christian 24-26,25-19,25-21, 25-10  
Colorado Premier (Denver, CO)  
 W Lewis 25-20, 15-25, 25-17, 20-25, 15-11  
 L Central Mo. 26-24, 25-15, 19-25, 21-25, 11-15  
 W SW Minnesota 16-25, 25-17, 25-18, 26-24  
 L @Metro State 25-22, 18-25, 25-23, 22-25  
Western Washington Tour. (Bellingham, WA)  
 W Central Wash. 22-25, 25-12, 26-24, 24-26, 15-13  
 W Western Oregon 25-17, 24-26, 25-23, 25-21  
 W Seattle Pacific 15-25, 25-23, 25-23, 20-25, 15-13  
 W @Western Wash. 25-14, 25-17, 25-21  
 W Abilene Christian 25-19, 25-14, 25-20  
 W Angelo State 25-20, 25-17, 25-17  
 W @ TAMU-Commerce 25-19, 25-17, 25-19  
 W @ Texas Woman's 25-20, 25-17, 25-17  
LSC/MIAA Crossover (Topeka, KS)  
 W Emporia 22-25, 29-31, 25-15, 25-20, 15-13  
 L @ Washburn 16-25, 25-19, 19-25, 22-25  
 W Truman 25-15, 21-25, 25-20, 25-14  
 W NW Missouri 25-14, 25-20, 25-21  
 W Southwestern Ok. 25-14, 25-20, 25-13  
 W Central Okla. 25-19, 25-20, 25-13  
 W @ Cameron 25-12, 26-24, 25-15  
 W @ Midwestern 25-23, 25-19, 25-11  
 W @ Lubbock Christian 19-25, 25-17, 25-27, 26-24, 15-12  
 W Southeastern Ok. 25-11, 25-19, 22-25, 25-19  
 W Incarnate Word 25-10, 25-17, 25-16  
 W East Central 25-18, 25-10, 25-18  
 W @ Tarleton 25-12, 25-14, 25-18  
 W @ St. Edward's 18-25, 25-19, 25-12, 25-18  
 W @ A&M-Kingsville 25-21, 25-14, 25-18  
 W @ Wayland Baptist 25-15, 21-25, 25-21, 25-19  
 W Eastern New Mexico 25-13, 25-24, 25-18  
Lone Star Conference Tour. (Canyon, TX)  
 W Midwestern 25-9, 25-14, 25-16  
 W A&M-Commerce 25-15, 25-11, 25-14  
 W Abilene Christian 27-29, 25-13, 25-15, 25-19  
NCAA South Central Regionals (Warrensburg, MO)  
 W Truman 25-21, 25-7, 25-18  
 W Washburn 25-17, 27-25, 25-20  
 W @Central Missouri 20-25, 25-22, 25-18, 25-21  
NCAA Elite Eight (St. Paul, MN)  
 W California (Pa.) 21-25, 25-22, 25-20, 25-23  
 W Flagler College 25-17, 22-25, 25-18, 27-25  
 L @Concordia-St. Paul 18-25, 18-25, 16-25

## 2010

**JASON SKOCH (27-9)**

BritKare Lady Buff Classic (Canyon, TX)  
 W UT-Permian Basin 25-20, 25-15, 25-17  
 W St. Edward's 24-26, 25-22, 25-21, 25-18  
 L Lubbock Christian 21-25, 25-14, 22-25, 25-23, 9-15  
 W Dallas Baptist 25-20, 25-7, 22-25, 25-20  
Colorado Premier (Denver, CO)  
 L Southwest Minnesota 15-25, 19-25, 21-25  
 L @Metro State 23-25, 14-25, 25-20, 19-25  
 L Adams State 25-17, 25-16, 17-25, 28-30, 15-17  
 W St. Leo 25-22, 25-21, 21-25, 25-21  
 W Texas A&M-Commerce 25-20, 25-12, 25-15  
 W Texas Woman's 25-11, 20-25, 25-22, 26-24  
 W Wayland Baptist 25-16, 25-9, 25-23  
 W @Southwestern Oklahoma 25-11, 25-19, 25-16  
 W @Central Oklahoma 25-14, 25-12, 25-21  
 W Newman 25-22, 20-25, 25-19, 22-25, 15-8  
 L Pittsburg State 24-26, 25-11, 25-17, 22-25, 10-15  
 L Arkansas-Fort Smith 21-25, 22-25, 29-31  
 L Central Missouri 28-26, 12-25, 20-25, 22-25  
 W Cameron 25-13, 25-11, 25-22  
 W Arkansas-Fort Smith 25-12, 25-18, 25-21  
 W Midwestern State 26-24, 25-22, 25-22  
 W @Southeastern State 25-16, 25-10, 25-22  
 L @Oklahoma Baptist 25-14, 18-25, 21-25, 21-25  
 W @East Central 25-19, 25-14, 25-21  
 W @Lubbock Christian 25-16, 25-13, 16-25, 24-26, 15-7  
 W Incarnate Word 23-25, 25-15, 25-20, 25-18  
 W Texas A&M-Kingsville 25-22, 25-17, 25-15  
 W @Eastern New Mexico 25-19, 25-17, 25-21  
 W @Tarleton State 25-20, 24-26, 25-21, 17-25, 21-19  
 W @St. Edward's 25-17, 19-25, 25-15, 28-26  
 W @St. Mary's 25-14, 25-19, 25-22  
 W @Abilene Christian 26-24, 25-21, 25-20  
 W @Angelo State 25-23, 25-14, 25-19  
Lone Star Conference Tourney (Canyon, TX)  
 W Incarnate Word 25-21, 25-14, 25-17  
 W Tarleton State 25-10, 25-13, 25-22  
 W Angelo State 25-21, 24-26, 25-16, 25-19  
NCAA South Central Regionals (Warrensburg, MO)  
 L Emporia State 25-22, 20-25, 21-25, 24-26

## 2011

**JASON SKOCH (34-3)**

BritKare Lady Buff Classic (Canyon, TX)  
 W Southwest Baptist 25-19, 25-19, 25-2  
 W UC-Colorado Springs 21-25, 23-25, 25-19, 25-18, 15-12  
 W Missouri Southern 25-12, 25-16, 27-25  
 W Western State Coll. 25-19, 25-22, 25-9  
 W @Cameron 21-25, 25-13, 25-19, 25-21  
Lady Buff Invite (Canyon, TX)  
 W Wayland Baptist 25-22, 25-15, 25-14  
 W Incarnate Word 25-19, 25-10, 25-13  
 W Valdosta State 25-12, 25-19, 25-8  
 W A&M-Kingsville 25-13, 25-12, 25-12  
 W Eastern NM 25-18, 25-11, 25-17  
 L @Tarleton State 25-22, 23-25, 23-25, 25-14, 11-15  
 W Midwestern State 25-15, 25-14, 28-26  
 W @Abilene Christian 26-24, 25-20, 25-16  
 W @Angelo State 13-25, 25-12, 25-16, 22-25, 15-7  
SC Regional Crossover (Pittsburg, KS)  
 W Pittsburg State 25-14, 25-19, 25-18  
 W St. Edward's 25-22, 25-19, 18-25, 25-21  
 W Missouri Southern 25-10, 23-25, 25-9, 25-8  
 L Central Missouri 12-25, 7-25, 17-25  
 W @Eastern NM 25-10, 25-18, 25-20  
 W A&M-Commerce 25-16, 25-14, 27-25  
 W Texas Woman's 25-23, 20-25, 25-17, 21-25, 15-11  
 W @Incarnate Word 25-9, 25-23, 25-17  
 W @A&M-Kingsville 25-16, 25-22, 25-18  
 W Cameron 25-20, 25-21, 25-21  
 W @Lubbock Christian 25-19, 14-25, 25-19, 25-13  
 W Tarleton State 25-18, 29-27, 25-16  
 W @Midwestern State 25-22, 25-10, 25-12  
 W Abilene Christian 25-16, 25-5, 25-11  
 W Angelo State 23-25, 26-28, 25-19, 25-23, 15-9  
 W @SW Oklahoma 26-24, 25-22, 25-14  
 W @A&M-Commerce 25-22, 23-25, 25-20, 25-22  
 W @Texas Woman's 23-25, 21-25, 27-25, 25-22, 15-9

Lone Star Conference Tourney (Canyon, TX)  
 W A&M-Kingsville 25-17, 25-16, 25-14  
 W Tarleton State 25-22, 25-22, 25-15  
 W Angelo State 25-21, 25-15, 25-22  
NCAA South Central Regionals (Warrensburg, MO)  
 W Arkansas-Fort Smith 25-15, 27-25, 25-27, 25-16  
 L Washburn 20-25, 21-25, 21-25

## 2012

**JASON SKOCH (33-5)**

BritKare Lady Buff Classic (Canyon, TX)  
 L Adams State 23-25, 21-25, 25-17, 21-25  
 W North Alabama 25-21, 25-8, 25-13  
 W UT-Permian Basin 25-19, 25-18, 25-17  
 W Western State 25-22, 25-12, 25-15  
Colorado Premiere (Denver, CO)  
 W Central Missouri 25-21, 25-23, 25-23  
 W @Metro State 25-19, 25-19, 25-20  
 W West Florida 32-30, 23-25, 23-25, 25-19, 15-10  
 W Tampa 27-25, 25-10, 27-25  
 W Abilene Christian 25-23, 25-23, 25-21  
 W Southwestern Oklahoma 25-10, 25-8, 25-8  
 W St. Edward's 25-14, 25-18, 25-13  
 W @A&M-Commerce 25-12, 25-14, 25-16  
 W @Texas Woman's 18-25, 25-18, 25-19, 25-18  
 W Midwestern State 25-20, 25-18, 25-16  
 L Tarleton State 25-19, 25-19, 23-25, 26-28, 11-15  
 W Angelo State 25-23, 25-13, 19-25, 23-25, 15-13  
 W @Incarnate Word 25-14, 27-25, 25-5  
 W @A&M-Kingsville 25-12, 25-21, 25-13  
 L @Abilene Christian 17-25, 22-25, 26-28  
 W Eastern New Mexico 25-7, 25-7, 25-9  
 W Texas Woman's 25-20, 18-25, 25-13, 25-21  
 W A&M-Commerce 25-13, 25-17, 25-19  
 W Cameron 25-13, 25-18, 25-12  
 L @Angelo State 17-25, 25-18, 20-25, 21-25  
 W @Tarleton State 25-17, 21-25, 25-15, 25-21  
 W Dallas Baptist 25-11, 25-22, 25-15  
 W @Cameron 25-18, 25-11, 25-16  
 W @Midwestern State 30-28, 25-19, 25-19  
 W @Eastern New Mexico 25-16, 25-19, 25-10  
 W A&M-Kingsville 25-16, 25-15, 25-10  
 W Incarnate Word 25-12, 25-13, 25-13  
Lone Star Conference Tourney (San Angelo, TX)  
 W Abilene Christian 27-25, 25-20, 25-21  
 W Tarleton State 25-22, 25-12, 25-21  
 W Angelo State 25-19, 23-25, 18-25, 25-22, 15-12  
NCAA South Central Regionals (Denver, CO)  
 W Arkansas-Fort Smith 25-25, 25-12, 25-11  
 W Colorado Sch. of Mines 25-19, 22-25, 27-25, 25-16  
 W Angelo State 25-11, 25-20, 17-25, 27-25  
NCAA Elite Fight (Pensacola, FL)  
 L BYU-Hawaii 22-25, 16-25, 14-25

## 2013

**JASON SKOCH (35-4)**

W CSU-Pueblo 25-17, 25-18, 25-13  
BritKare Lady Buff Classic (Canyon, TX)  
 W UT-Permian Basin 25-18, 25-17, 25-16  
 W Western State 19-25, 25-12, 25-13, 25-20  
 W Lubbock Christian 25-17, 25-17, 25-12  
 W UC-Colo. Springs 25-20, 25-21, 25-21  
Colorado Premiere (Denver, CO)  
 L Tampa 16-25, 20-25, 25-19, 21-25  
 L @Regis 25-18, 25-21, 19-25, 23-25, 11-15  
 W Adams State 23-25, 29-31, 25-11, 25-17, 15-13  
 L Florida Southern 25-21, 15-25, 21-25, 17-25  
 W @Midwestern State 25-17, 25-17, 25-14  
 W A&M-Kingsville 25-23, 25-20, 25-14  
 W SW Oklahoma St. 25-20, 25-14, 25-14  
 W NM Highlands 25-16, 25-16, 25-22  
 W vs. Ark. Fort Smith 25-18, 25-16, 25-17  
 W @St. Mary's 25-16, 21-25, 25-19, 25-16  
 W @Tarleton State 17-25, 25-18, 25-17, 25-18  
 W @Angelo State 25-22, 25-23, 20-25, 25-15  
 W A&M-Commerce 25-17, 25-18, 25-16  
 W Texas Woman's 25-15, 25-21, 25-22  
 W @Eastern NM 25-19, 26-24, 22-25, 25-14  
 W Midwestern State 17-25, 25-15, 25-15, 25-11  
 W Cameron 25-22, 25-20, 25-21  
 W @A&M-Kingsville 26-24, 25-22, 25-20  
 W @Cameron 25-15, 25-16, 25-15  
 W Eastern NM 25-9, 25-11, 25-16  
 W Southern Nazarene 25-19, 25-19, 25-16  
 W Angelo State 25-20, 25-23, 25-22

W Tarleton State 25-15, 25-20, 25-16  
 W @Lubbock Christian 25-14, 25-16, 25-19  
 W @Texas Woman's 16-25, 25-18, 25-23, 25-23  
 W @A&M-Commerce 25-22, 25-17, 25-16  
Lone Star Conference Tourney (Canyon, TX)  
 W Eastern NM 25-15, 25-17, 25-7  
 W A&M-Commerce 21-25, 25-21, 25-27, 25-19, 15-13  
 W Angelo State 16-25, 25-21, 15-25, 25-21, 16-14  
NCAA South Central Regionals (Canyon, TX)  
 W Dallas Baptist 26-24, 25-8, 25-20  
 W Regis 25-16, 25-19, 25-20  
 W Angelo State 22-25, 25-18, 25-14, 25-16  
NCAA Elite Fight (Cedar Rapids, IA)  
 W LIU-Post 25-22, 25-17, 25-15  
 L BYU-Hawaii 20-25, 22-25, 25-19, 25-21, 11-15

## 2014

**JASON SKOCH (32-5)**

BritKare Lady Buff Classic (Canyon, TX)  
 W Adams State 25-13, 25-19, 25-17  
 L Colorado Mesa 20-25, 23-25, 23-25  
 W UC-Colorado Springs 25-19, 25-17, 25-17  
 L Regis 20-25, 18-25, 24-26  
TAMUK Javelina Classic (Kingsville, TX)  
 W Adelphi 25-15, 23-25, 25-13, 25-20  
 W Fort Lewis 25-17, 25-13, 25-20  
 W American International 25-16, 25-5, 25-12  
 W @A&M-Kingsville 25-14, 17-25, 25-12, 25-21  
 W Eastern New Mexico 25-16, 25-18, 25-14  
McKendree Classic (Lebanon, IL)  
 W Quincy 29-27, 25-12, 17-25, 25-18  
 L Truman State 20-25, 21-25, 23-25  
 W @McKendree 25-15, 21-25, 25-21, 25-19  
 W Cameron 25-18, 25-12, 25-22  
 W Tarleton State 25-21, 25-12, 25-20  
 W Angelo State 25-22, 25-13, 19-25, 25-12  
 W @Wayland Baptist 25-18, 25-11, 25-12  
 W @A&M-Commerce 25-20, 25-13, 25-23  
 W @Texas Woman's 21-25, 18-25, 25-13, 25-16, 15-10  
 W Lubbock Christian 24-26, 25-22, 25-17, 25-22  
 W @Cameron 18-25, 25-10, 25-22, 25-19  
 W @Midwestern State 25-17, 25-17, 26-24  
 W @Eastern New Mexico 25-20, 19-25, 25-22, 25-23  
 W A&M-Kingsville 25-20, 26-24, 27-25  
 W Midwestern State 25-13, 25-17, 25-15  
 W Dallas Baptist 25-27, 25-13, 25-15, 25-21  
 W @Lubbock Christian 25-17, 24-26, 25-15, 25-17  
 W @Oklahoma Baptist 25-20, 25-21, 25-13  
 W @Southwestern Okla. 25-21, 25-16, 25-19  
 W @Angelo State 22-25, 22-25, 25-23, 25-21, 15-12  
 W @Tarleton State 25-20, 25-15, 25-19  
 W @Southern Nazarene 25-11, 25-15, 25-19  
 W Texas Woman's 26-24, 25-22, 25-12  
 W A&M-Commerce 25-19, 25-19, 25-18  
Lone Star Conference Tourney (Canyon, TX)  
 W A&M-Commerce 25-19, 25-15, 25-17  
 L Tarleton State 20-25, 23-25, 25-21, 25-22, 13-15  
NCAA South Central Regionals (Grand Junction, CO)  
 W Regis 25-19, 25-18, 22-25, 17-25, 16-14  
 L @Colorado Mesa 19-25, 8-25, 25-21, 24-26

OPPONENT	W	L	T
Abilene Christian	54	9	1
Adams State	7	2	0
Adelphi	1	0	0
Air Force	7	3	0
Alaska Anchorage	1	1	0
<b>Angelo State</b>	<b>54</b>	<b>14</b>	<b>0</b>
American International	1	0	0
Arkansas-Fort Smith	4	1	0
Arkansas Tech	2	0	0
Augustana (S.D.)	4	8	0
Barry	3	2	0
Baylor	1	2	0
Bellarmino	2	0	0
Bemidji State	2	0	0
Bentley	1	0	0
Bethany Nazarene	4	0	0
Bethel College	2	1	0
BYU-Hawaii	0	4	0
California Baptist	1	0	0
California-Davis	3	2	0
California-Riverside	0	2	0
California-Pennsylvania	1	0	0
Cal Poly/Pomona	4	3	0
Cal State-Bakersfield	4	1	0
Cal State-Chico	3	1	0
Cal State-Dominguez Hills	1	0	0
Cal State-Los Angeles	3	1	0
Cal State-Northridge	1	2	0
Cal State-Sacramento	1	1	0
Cal State-Stanislaus	1	0	0
<b>Cameron</b>	<b>44</b>	<b>2</b>	<b>0</b>
Central Arizona J.C.	1	0	0
Central Arkansas	1	0	0
Central Missouri	7	11	0
Central Oklahoma	36	5	0
Central Washington	1	0	0
Chaminade	1	0	0
Chapman	3	0	0
Clarion	1	0	0
College of the Southwest	1	0	0
Colorado Christian	7	1	0
Colorado College	2	0	0
Colorado-Colorado Springs	3	0	0
Colorado Mesa	4	3	0
Colorado School of Mines	4	0	0
Colorado State	0	1	0
Colorado State - Pueblo	1	0	0
Concordia St. Paul	1	3	0
Concordia Lutheran	2	1	0
Dallas Baptist	10	0	0
Denver	3	0	0
Dowling	1	0	0
Drury	3	0	0
East Central	3	0	0
East Stroudsburg	1	0	0
Eastern Arizona J.C.	1	3	0
<b>Eastern New Mexico</b>	<b>63</b>	<b>11</b>	<b>0</b>
Eckerd	1	0	0
Emporia State	2	2	0
Ferris State	1	1	0
Findlay	1	0	0
Flagler College	1	0	0
Florida Atlantic	1	0	0
Florida International	0	2	0
Florida Southern	9	2	0
Fort Hays State	2	2	0
Fort Lewis College	3	0	0
Gannon	1	0	0

George Washington	0	1	0
Grand Canyon	9	0	0
Grand Valley State	6	1	0
Harding	2	1	0
Hardin Simmons	8	1	0
Hawaii-Hilo	1	0	0
Hawaii-Pacific	0	1	0
Henderson State	5	1	0
Houston	0	3	0
Howard Payne	4	1	0
Humboldt State	0	1	0
Idaho	0	1	0
Illinois-Chicago	0	1	0
Illinois State	0	1	0
Incarmate Word	18	0	0
Indiana State	1	0	0
Kansas	3	2	0
Kansas State	2	2	0
Lake Superior State	2	0	0
Lamar	0	5	0
Lewis	3	0	0
LIU-Post	1	0	0
Lock Haven	3	0	0
Lubbock Christian	25	4	1
McKendree	1	0	0
McMurry	2	0	0
Mankato State	2	2	0
Mary Hardin Baylor	4	0	0
Mercy	1	0	0
Metro State	14	8	0
<b>Midwestern State</b>	<b>30</b>	<b>0</b>	<b>0</b>
Minnesota Duluth	3	2	0
Mississippi Women	1	0	0
Missouri St. Louis	2	0	0
Missouri Southern State	4	1	0
Missouri Western State	5	0	0
Montana St. Billings	1	0	0
Nebraska Kearney	4	0	0
Nebraska Omaha	3	2	0
New Haven	2	0	0
Newman	2	0	0
New Mexico	0	3	0
New Mexico Highlands	5	1	0
New Mexico State	0	5	0
North Alabama	3	2	0
North Dakota	4	0	0
North Dakota State	5	2	0
North Florida	1	0	0
North Texas	2	1	0
Northwood	2	0	0
Northeast Louisiana	0	1	0
Northern Colorado	8	3	0
Northern Michigan	2	4	0
Northwestern (La.)	0	1	0
Northwest Missouri State	1	0	0
Nova-Southeastern	1	0	0
Oklahoma	0	4	0
Oklahoma Baptist	3	1	0
Oklahoma City	7	0	0
Oklahoma State	0	1	0
Oral Roberts	5	16	0
Oregon State	0	1	0
Oklahoma Panhandle State	10	0	0
Penn State	0	1	0
Pima College	1	0	0
Pitt State	2	3	0
Portland State	3	2	0
Quincy	1	0	0
Regis	12	10	0

Rice	0	6	0
Rockhurst	1	3	0
Saginaw Valley State	2	0	0
SIU Edwardsville	1	0	0
St. Edward's	10	1	0
St. Leo	2	0	0
St. Mary's	16	2	0
St. Mary's of the Plains	0	1	0
St. Phillips	1	0	0
Sam Houston State	0	5	0
San Francisco State	2	1	0
Seattle Pacific	4	0	0
Sonoma State	1	0	0
South Dakota	1	0	0
Southeastern Oklahoma	9	0	0
Southern Colorado	5	0	0
Southern Nazarene	2	0	0
Southern Utah	1	1	0
Southwest Baptist	1	0	0
Southwest Louisiana	1	0	0
Southwest Minnesota State	1	1	0
Southwest Texas State	0	8	0
Southwestern Oklahoma	12	1	0
Stephen F. Austin	1	0	0
Sul Ross State	10	0	0
Tampa	5	7	0
<b>Tarleton State</b>	<b>42</b>	<b>3</b>	<b>0</b>
Texas A&M	0	3	0
<b>Texas A&amp;M-Commerce</b>	<b>39</b>	<b>7</b>	<b>0</b>
Texas A&M-International	1	0	0
<b>Texas A&amp;M-Kingsville</b>	<b>49</b>	<b>6</b>	<b>0</b>
Texas-Arlington	0	3	0
Texas-Austin	0	1	0
Texas-El Paso	5	15	0
Texas-Pan American	1	0	0
Texas-Permian Basin	6	0	0
Texas-San Antonio	3	1	0
Texas Lutheran	7	2	0
Texas Southern	1	0	0
Texas Tech	1	19	0
Texas Wesleyan	3	3	0
<b>Texas Woman's</b>	<b>41</b>	<b>6</b>	<b>0</b>
Trinity	1	0	0
Truman State	3	5	0
Tulsa	4	1	0
UND	1	0	0
U.S. International	1	0	0
Valdosta State	1	0	0
Washburn	2	3	0
Wayland Baptist	12	0	0
West Florida	2	0	0
Western State (Colo.)	7	3	0
Western New Mexico	10	1	0
Western Oregon	1	0	0
Western Washington	1	0	0
Wharton College	0	1	0
Wichita State	0	1	0
Wyoming	0	1	0

2015 LSC Opponents In Bold



The Lady Buffs

The Coaches

2014 Review

The Record Book

All-Americans

WT History

The LSC

Postseason Recaps

19 LONE STAR CONFERENCE CHAMPIONSHIPS | 13 REGIONAL CHAMPIONSHIPS | '90, '91, '97 NCAA NATIONAL CHAMPIONS | 26 ALL-AMERICANS

**All-time records with each Lone Star Conference opponent during the modern statistical era listed below. Records not shown prior to the 1980 volleyball season.**

## ANGELO STATE

Lady Buffs lead 55-15 (Streak: W8)

Date	Location	W/L	Score
Oct. 11, 1980	Wichita Falls (N)	L	0 2
Sept. 15, 1981	Alpine (N)	L	0 2
Sept. 17, 1982	Alpine (N)	W	2 0
Sept. 10, 1983	Las Cruces, N.M. (N)	L	1 2
Sept. 7, 1984	Lubbock (N)	W	3 0
Sept. 14, 1985	San Angelo	L	0 3
Sept. 21, 1985	Huntsville (N)	L	1 2
Oct. 4, 1986	San Angelo	L	0 3
Oct. 30, 1986	Canyon	L	0 3
Oct. 4, 1987	Canyon	L	1 3
Oct. 31, 1987	San Angelo	L	0 3
Sept. 30, 1988	San Angelo	W	3 2
Oct. 21, 1988	Canyon	W	3 0
Sept. 23, 1989	Canyon	L	1 3
Oct. 15, 1989	Denver, Colo. (N)	W	3 0
Nov. 17, 1989	San Angelo	W	3 0
Nov. 19, 1989	San Angelo	W	3 2
Oct. 5, 1990	San Angelo	W	3 0
Oct. 27, 1990	Canyon	W	3 0
Oct. 25, 1991	Canyon	W	3 0
Nov. 30, 1991	Amarillo (NCAA)	W	3 0
Sept. 19, 1992	Canyon	W	3 0
Nov. 28, 1992	Amarillo (NCAA)	W	3 0
Oct. 9, 1993	San Angelo	L	0 3
Nov. 6, 1993	Canyon	L	2 3
Oct. 7, 1994	San Angelo	W	3 0
Nov. 4, 1994	Canyon	W	3 1
Sept. 28, 1995	Canyon	W	3 0
Nov. 2, 1995	San Angelo	W	3 1
Nov. 10, 1995	Edmond, Okla. (LSC)	W	3 0
Sept. 21, 1996	San Angelo	W	3 0
Nov. 2, 1996	Canyon	W	3 0
Sept. 13, 1997	San Angelo	W	3 0
Oct. 15, 1997	Canyon	W	3 0
Sept. 26, 1998	San Angelo	W	3 2
Oct. 17, 1998	Canyon	W	3 0
Sept. 25, 1999	Canyon	W	3 0
Oct. 15, 1999	San Angelo	W	3 0
Sept. 8, 2000	Canyon	W	3 0
Oct. 14, 2000	San Angelo	W	3 0
Sept. 28, 2001	San Angelo	W	3 0
Nov. 3, 2001	Canyon	W	3 0
Sept. 20, 2002	Canyon	W	3 0
Nov. 2, 2002	San Angelo	W	3 0
Oct. 10, 2003	San Angelo	L	2 3
Nov. 1, 2003	Canyon	W	3 1
Oct. 2, 2004	San Angelo	L	0 3
Oct. 21, 2004	Canyon	W	3 2
Oct. 6, 2005	San Angelo	W	3 0
Nov. 5, 2005	Canyon	W	3 0
Sept. 28, 2006	Canyon	W	3 0
Oct. 28, 2006	San Angelo	W	3 0
Sept. 27, 2007	Canyon	W	3 0
Sept. 25, 2008	San Angelo	W	3 0
Sept. 19, 2009	Canyon	W	3 0
Nov. 6, 2010	San Angelo	W	3 0
Nov. 13, 2010	Canyon (LSC)	W	3 1
Sept. 24, 2011	San Angelo	W	3 2
Oct. 29, 2011	Canyon	W	3 2
Nov. 12, 2011	Canyon (LSC)	W	3 0
Sept. 29, 2012	Canyon	W	3 2
Oct. 26, 2012	San Angelo	L	1 3
Nov. 17, 2012	San Angelo (LSC)	W	3 2
Dec. 1, 2012	Denver, Colo. (NCAA)	W	3 1
Oct. 5, 2013	San Angelo	W	3 1
Nov. 8, 2013	Canyon	W	3 0
Nov. 23, 2013	Canyon (LSC)	W	3 2
Dec. 7, 2013	Canyon (NCAA)	W	3 1
Sept. 27, 2014	Canyon	W	3 1
Oct. 31, 2014	San Angelo	W	3 2

## CAMERON

Lady Buffs lead 45-2 (Streak: W25)

Date	Location	W/L	Score
Oct. 14, 1988	Lawton	W	3 0
Nov. 11, 1988	Canyon	W	3 0
Oct. 6, 1989	Lawton	W	3 0
Nov. 10, 1989	Canyon	W	3 0
Sept. 28, 1990	Canyon	W	3 0
Oct. 20, 1990	Lawton	W	3 0
Sept. 14, 1991	Canyon	W	3 0
Sept. 26, 1992	Edmond, Okla. (N)	W	3 0
Oct. 9, 1992	Canyon	W	3 0
Nov. 18, 1992	Lawton	W	3 1
Sept. 18, 1993	Lawton	W	3 1
Sept. 25, 1993	Edmond, Okla. (N)	W	3 2
Oct. 15, 1993	Canyon	W	3 1
Sept. 23, 1994	Canyon	W	3 0
Oct. 27, 1994	Lawton	W	3 0
Oct. 16, 1995	Lawton	W	3 0
Oct. 31, 1995	Canyon	W	3 0
Oct. 22, 1996	Canyon	W	3 0
Nov. 9, 1996	Lawton	L	2 3
Oct. 3, 1997	Lawton	W	3 0
Oct. 24, 1998	Canyon	W	3 2
Nov. 14, 1998	Lawton (LSC)	L	2 3
Oct. 23, 1999	Canyon	W	3 0
Nov. 11, 1999	Canyon (LSC)	W	3 0
Sept. 23, 2000	Canyon	W	3 0
Oct. 21, 2000	Canyon	W	3 0
Nov. 11, 2000	Lawton (LSC)	W	3 1
Oct. 6, 2001	Wichita Falls (N)	W	3 0
Oct. 18, 2002	San Antonio (N)	W	3 0
Oct. 25, 2002	Canyon	W	3 0
Sept. 27, 2003	Wichita Falls (N)	W	3 2
Sept. 10, 2004	Lawton	W	3 1
Aug. 27, 2005	Canyon	W	3 0
Oct. 15, 2005	Denton (N)	W	3 0
Nov. 4, 2006	Lawton (LSC)	W	3 1
Oct. 27, 2007	Lawton	W	3 2
Oct. 25, 2008	Canyon	W	3 1
Oct. 15, 2009	Lawton	W	3 0
Oct. 7, 2010	Canyon	W	3 0
Sept. 6, 2011	Lawton	W	3 1
Oct. 18, 2011	Canyon	W	3 0
Oct. 23, 2012	Canyon	W	3 0
Nov. 2, 2012	Lawton	W	3 0
Oct. 19, 2013	Canyon	W	3 0
Oct. 29, 2013	Lawton	W	3 0
Sept. 23, 2014	Canyon	W	3 0
Oct. 10, 2014	Lawton	W	3 0

## EASTERN NEW MEXICO

Lady Buffs lead 63-11 (Streak: W18)

Date	Location	W/L	Score
Sept. 16, 1980	Portales	W	3 0
Sept. 29, 1980	Canyon	W	3 0
1981	Canyon	W	3 0
1981	Portales	L	1 3
Sept. 14, 1982	Portales	L	1 3
Oct. 6, 1982	Canyon	W	3 1
Sept. 20, 1983	Portales	W	3 2
Sept. 24, 1983	Canyon	W	2 0
Oct. 12, 1983	Canyon	W	3 1
Sept. 10, 1985	Canyon	L	0 3
Oct. 4, 1985	Denver, Colo. (N)	W	2 0
Sept. 16, 1986	Portales	L	0 3
Oct. 16, 1986	Portales	L	2 3
Oct. 29, 1986	Canyon	W	3 1
Sept. 25, 1987	Denver, Colo. (N)	W	3 0
Oct. 8, 1987	Portales	W	3 0
Nov. 5, 1987	Canyon	W	3 1
Sept. 17, 1988	Carson, Calif. (N)	W	3 1
Oct. 4, 1988	Canyon	W	3 0
Oct. 25, 1988	Portales	W	3 0
Oct. 11, 1989	Portales	L	2 3
Nov. 8, 1989	Canyon	W	3 0
Oct. 17, 1990	Portales	W	3 0
Oct. 30, 1990	Canyon	W	3 0
Sept. 28, 1991	San Angelo (N)	W	3 1

## MIDWESTERN STATE

Lady Buffs lead 30-0 (Streak: W30)

Date	Location	W/L	Score
Sept. 27, 1980	Canyon	W	2 0
Sept. 3, 1996	Wichita Falls	W	3 1
Sept. 28, 1996	Canyon	W	3 0
Oct. 27, 1997	Wichita Falls	W	3 0
Nov. 7, 1997	Canyon	W	3 0
Oct. 2, 1998	Canyon	W	3 0
Oct. 30, 1998	Wichita Falls	W	3 0
Oct. 1, 1999	Wichita Falls	W	3 0
Oct. 30, 1999	Canyon	W	3 0
Oct. 6, 2000	Abilene (N)	W	3 0
Oct. 20, 2001	Canyon	W	3 0
Oct. 5, 2002	San Angelo (N)	W	3 0
Sept. 25, 2004	Abilene (N)	W	3 1
Sept. 16, 2005	Abilene (N)	W	3 0
Nov. 11, 2005	Abilene (LSC)	W	3 1
Oct. 6, 2006	Kingsville (N)	W	3 2
Oct. 25, 2007	Wichita Falls	W	3 0
Nov. 16, 2007	Kearney, Neb. (NCAA)	W	3 1
Oct. 23, 2008	Canyon	W	3 0
Oct. 17, 2009	Wichita Falls	W	3 0
Nov. 12, 2009	Canyon (LSC)	W	3 0
Oct. 9, 2010	Canyon	W	3 0
Sept. 20, 2011	Canyon	W	3 0
Oct. 25, 2011	Wichita Falls	W	3 0
Sept. 25, 2012	Canyon	W	3 0

\* Eastern New Mexico later forfeited due to an ineligible player

Nov. 3, 2012	Wichita Falls	W	3	0
Sept. 17, 2013	Wichita Falls	W	3	0
Oct. 18, 2013	Canyon	W	3	1
Oct. 11, 2014	Wichita Falls	W	3	0
Oct. 21, 2014	Canyon	W	3	0

**TARLETON STATE**

Lady Buffs lead 42-3 (Streak: L1)

Date	Location	W/L	Score
Sept. 4, 1993	Canyon	W	3 1
Sept. 17, 1994	Canyon	W	3 0
Oct. 1, 1994	Stephenville	W	3 0
Sept. 30, 1995	Canyon	W	3 1
Nov. 4, 1995	Stephenville	W	3 1
Sept. 27, 1996	Canyon	W	3 0
Nov. 8, 1996	Stephenville	W	3 0
Sept. 24, 1997	Stephenville	W	3 0
Nov. 8, 1997	Canyon	W	3 0
Oct. 3, 1998	Canyon	W	3 0
Oct. 31, 1998	Stephenville	W	3 0
Oct. 2, 1999	Stephenville	W	3 0
Oct. 29, 1999	Canyon	W	3 0
Sept. 30, 2000	Stephenville	W	3 0
Nov. 3, 2000	Canyon	W	3 0
Sept. 22, 2001	Canyon	W	3 0
Oct. 26, 2001	Stephenville	W	3 0
Sept. 14, 2002	Stephenville	W	3 0
Oct. 11, 2002	Canyon	W	3 0
Oct. 4, 2003	Canyon	W	3 0
Oct. 23, 2003	Stephenville	W	3 1
Oct. 14, 2004	Canyon	W	3 0
Nov. 6, 2004	Stephenville	W	3 0
Oct. 1, 2005	Canyon	W	3 0
Oct. 27, 2005	Stephenville	W	3 0
Sept. 23, 2006	Stephenville	W	3 0
Oct. 19, 2006	Canyon	W	3 1
Nov. 3, 2006	Lawton, Okla. (LSC)	W	3 0
Sept. 15, 2007	Stephenville	W	3 0
Nov. 8, 2007	Canyon	W	3 0
Nov. 8, 2008	Canyon	W	3 0
Oct. 29, 2009	Stephenville	W	3 0
Oct. 28, 2010	Stephenville	W	3 2
Nov. 12, 2010	Canyon (LSC)	W	3 0
Sept. 17, 2011	Stephenville	L	2 3
Oct. 22, 2011	Canyon	W	3 0
Nov. 11, 2011	Canyon (LSC)	W	3 0
Sept. 28, 2012	Canyon	L	2 3
Oct. 27, 2012	Stephenville	W	3 1
Nov. 16, 2012	San Angelo (LSC)	W	3 0
Oct. 4, 2013	Stephenville	W	3 1
Nov. 9, 2013	Canyon	W	3 0
Sept. 26, 2014	Canyon	W	3 0
Nov. 1, 2014	Stephenville	W	3 0
Nov. 14, 2014	Canyon (LSC)	L	1 3

**TEXAS A&M-COMMERCE**

Lady Buffs lead 39-9 (Streak: W21)

Date	Location	W/L	Score
1981	Fort Worth (N)	L	0 2
Oct. 2, 1982	Tulsa, Okla. (N)	W	2 0
Oct. 23, 1982	Fort Worth (N)	L	1 2
Sept. 7, 1984	Lubbock (N)	W	3 2
Sept. 7, 1985	Commerce	L	1 3
Oct. 11, 1986	Canyon	L	0 3
Nov. 3, 1986	Commerce	L	0 3
Oct. 10, 1987	Canyon	W	3 1
Nov. 7, 1987	Commerce	L	1 3
Oct. 8, 1988	Canyon	W	3 0
Oct. 29, 1988	Commerce	W	3 0
Sept. 29, 1989	Commerce	W	3 2
Oct. 26, 1989	Canyon	W	3 0
Sept. 21, 1990	Canyon	W	3 0
Nov. 10, 1990	Commerce	W	3 0
Sept. 20, 1991	Canyon	W	3 0
Oct. 19, 1991	Commerce	W	3 0
Oct. 3, 1992	Commerce	W	3 0
Oct. 23, 1992	Canyon	W	3 1
Sept. 11, 1993	Commerce	W	3 2
Oct. 23, 1993	Canyon	W	3 1

Sept. 16, 1994	Canyon	L	1	3
Oct. 15, 1994	Commerce	L	2	3
Oct. 6, 1995	Commerce	W	3	0
Oct. 14, 1995	Canyon	W	3	0
Sept. 7, 1996	Canyon	W	3	0
Oct. 12, 1996	Commerce	L	1	3
Oct. 17, 1997	Canyon	W	3	0
Sept. 22, 2000	Abilene (N)	W	3	1
Oct. 4, 2002	San Angelo (N)	W	3	0
Nov. 15, 2002	Edmond, Okla. (LSC)	W	3	0
Sept. 24, 2004	Abilene (N)	W	3	0
Oct. 9, 2004	Canyon	W	3	0
Oct. 13, 2007	Commerce	W	3	1
Oct. 11, 2008	Canyon	W	3	0
Sept. 24, 2009	Commerce	W	3	0
Nov. 13, 2009	Canyon (LSC)	W	3	0
Sept. 16, 2010	Canyon	W	3	0
Oct. 6, 2011	Canyon	W	3	0
Nov. 3, 2011	Commerce	W	3	1
Sept. 21, 2012	Commerce	W	3	0
Oct. 20, 2012	Canyon	W	3	0
Oct. 11, 2013	Canyon	W	3	0
Nov. 16, 2013	Commerce	W	3	0
Nov. 22, 2013	Canyon (LSC)	W	3	2
Oct. 3, 2014	Commerce	W	3	0
Nov. 8, 2014	Canyon	W	3	0
Nov. 13, 2014	Canyon (LSC)	W	3	0

**TEXAS A&M-KINGSVILLE**

Lady Buffs lead 48-7 (Streak: W17)

Date	Location	W/L	Score
Oct. 18, 1980	Huntsville (N)	L	0 3
Nov. 4, 1985	Canyon	L	2 3
Oct. 13, 1986	Canyon	L	0 3
Nov. 1, 1986	Kingsville	L	0 3
Oct. 17, 1987	Kingsville	L	3 0
Nov. 14, 1987	Canyon	W	3 0
Oct. 7, 1988	Canyon	W	3 0
Oct. 28, 1988	Kingsville	W	3 0
Sept. 28, 1989	Kingsville	W	3 0
Sept. 28, 1989	Kingsville	W	3 0
Sept. 24, 1990	Canyon	W	3 0
Sept. 24, 1990	Canyon	W	3 1
Oct. 26, 1991	Canyon	W	3 0
Sept. 9, 1993	Canyon	W	3 0
Oct. 7, 1993	Canyon	W	3 0
Sept. 14, 1994	Canyon	W	3 0
Oct. 14, 1994	Kingsville	W	3 0
Oct. 7, 1995	Kingsville	W	3 0
Oct. 13, 1995	Canyon	W	3 0
Sept. 6, 1996	Canyon	W	3 1
Oct. 10, 1996	Kingsville	W	3 1
Sept. 18, 1997	Canyon	W	3 0
Oct. 30, 1997	Kingsville	W	3 1
Sept. 19, 1998	Canyon	W	3 0
Nov. 6, 1998	Kingsville	W	3 1
Nov. 12, 1998	Lawton, Okla. (LSC)	W	3 1
Sept. 18, 1999	Kingsville	W	3 0
Nov. 3, 1999	Canyon	W	3 0
Sept. 29, 2000	Kingsville	W	3 0
Nov. 24, 2000	Canyon	W	3 0
Sept. 21, 2001	Canyon	W	3 0
Oct. 27, 2001	Kingsville	W	3 0
Sept. 13, 2002	Kingsville	W	3 0
Oct. 12, 2002	Canyon	W	3 0
Oct. 3, 2003	Canyon	W	3 1
Oct. 25, 2003	Kingsville	W	3 0
Oct. 16, 2004	Canyon	L	1 3
Nov. 4, 2004	Kingsville	L	1 3
Sept. 29, 2005	Canyon	W	3 0
Oct. 29, 2005	Kingsville	W	3 1
Sept. 21, 2006	Kingsville	W	3 0
Oct. 21, 2006	Canyon	W	3 0
Sept. 13, 2007	Kingsville	W	3 1
Nov. 6, 2008	Canyon	W	3 0
Oct. 31, 2009	Kingsville	W	3 0
Oct. 23, 2010	Canyon	W	3 0
Sept. 10, 2011	Canyon	W	3 0
Oct. 15, 2011	Kingsville	W	3 0

Nov. 10, 2011	Canyon (LSC)	W	3	0
Oct. 6, 2012	Kingsville	W	3	0
Nov. 9, 2012	Canyon	W	3	0
Sept. 21, 2013	Canyon	W	3	0
Oct. 21, 2013	Kingsville	W	3	0
Sept. 13, 2014	Kingsville	W	3	1
Oct. 18, 2014	Canyon	W	3	0

**TEXAS WOMAN'S**

Lady Buffs lead 42-5 (Streak: W24)

Date	Location	W/L	Score
Oct. 4, 1980	Beaumont (N)	L	0 3
Sept. 21, 1985	Huntsville (N)	L	0 2
Oct. 19, 1988	Canyon	W	3 0
Sept. 30, 1989	Denton	W	3 0
Oct. 27, 1989	Canyon	W	3 0
Sept. 22, 1990	Canyon	W	3 0
Nov. 9, 1990	Denton	W	3 1
Oct. 18, 1991	Denton	W	3 1
Nov. 22, 1991	Canyon	W	3 0
Nov. 23, 1991	Canyon	W	3 0
Sept. 26, 1992	Edmond, Okla. (N)	W	3 0
Oct. 1, 1992	Denton	L	0 3
Oct. 2, 1992	Commerce (N)	W	3 1
Oct. 24, 1992	Canyon	W	3 0
Sept. 29, 1993	Denton	W	3 0
Oct. 22, 1993	Canyon	W	3 2
Sept. 30, 1994	Denton	W	3 2
Oct. 7, 1994	Canyon	W	3 0
Nov. 11, 1994	Portales, N.M. (LSC)	W	3 0
Sept. 15, 1995	Canyon	W	3 0
Oct. 21, 1995	Denton	L	1 3
Oct. 4, 1996	Denton	L	1 3
Nov. 15, 1996	Canyon	W	3 1
Oct. 18, 1997	Canyon	W	3 0
Nov. 15, 1997	Canyon (LSC)	W	3 1
Nov. 21, 1997	Canyon (NCAA)	W	3 1
Oct. 23, 1999	Canyon	W	3 0
Sept. 23, 2000	Denton	W	3 0
Oct. 5, 2002	San Angelo (N)	W	3 0
Nov. 14, 2003	Canyon (LSC)	W	3 0
Sept. 25, 2004	Abilene (N)	W	3 2
Oct. 14, 2005	Denton	W	3 0
Oct. 7, 2006	Kingsville (N)	W	3 0
Oct. 11, 2007	Denton	W	3 1
Oct. 9, 2008	Canyon	W	3 0
Nov. 14, 2008	Canyon (LSC)	W	3 0
Sept. 26, 2009	Denton	W	3 0
Sept. 18, 2010	Canyon	W	3 1
Oct. 8, 2011	Canyon	W	3 2
Nov. 5, 2011	Denton	W	3 2
Sept. 22, 2012	Denton	W	3 1
Oct. 19, 2012	Canyon	W	3 1
Oct. 12, 2013	Canyon	W	3 0
Nov. 15, 2013	Denton	W	3 1
Oct. 4, 2014	Denton	W	3 2
Nov. 7, 2014	Canyon	W	3 0

The Lady Buffs  
The Coaches  
2014 Review  
The Record Book  
All-Americans  
WT History  
The LSC  
Postseason Recaps

19 LONE STAR CONFERENCE CHAMPIONSHIPS | 13 REGIONAL CHAMPIONSHIPS | '90, '91, '97 NCAA NATIONAL CHAMPIONS | 26 ALL-AMERICANS

Long known as a leader in intercollegiate athletics, the Lone Star Conference (LSC) is an innovative athletics conference that aims to provide a superior competitive experience for member institutions and to allow for comprehensive development of student-athletes through academic services and life skills programming. The LSC continues to build upon its proud history while intending to be recognized as the premier NCAA Division II conference in the nation.

The league's mission is to foster student participation and success among member institutions in NCAA Division II intercollegiate athletics as an integral part of each institution's total educational program. The LSC shall pursue student-athlete development with highest regard to the principles of academic excellence, sportsmanship, ethical conduct, resourcefulness, community service, gender equity, and diversity.

The LSC - founded on April 25, 1931 - has developed from a five-team conference of Texas-based schools to a nine-member league that spans three states (Texas, Oklahoma and New Mexico). The league continues to assist its member institutions in the maintenance of intercollegiate athletic programs that are compatible with the highest standards of education and competitive sports. Throughout the league's 84-year history, various institutions have competed under the LSC banner.

The membership alignment has changed over the years, with current members added from 1954 to 1995. Texas A&M-Kingsville (formerly Texas A&I) joined in 1954, and Angelo State in 1968. Membership remained within the Texas

borders until 1984 when Eastern New Mexico was admitted. Since then, the LSC has included members from Arkansas and Oklahoma.

Cameron (1988, 1996) was added near the outset of an expansion phase, while Texas Woman's (1989) and previous members West Texas A&M (1986, 1993) and Tarleton State (1968, 1994) joined the league soon after.

Midwestern State was admitted early in 1995, while Incarnate Word joined the league in 2010. Harding reconnected with the league as an affiliate member in track and field from 2013-15, and McMurry was an affiliate member in indoor and outdoor track and field, and football in 2014.

While the LSC has maintained a long-standing tradition of competitive athletic programs for its members, many teams and individuals have gone on to distinguish themselves on the national stage. LSC member institutions have collected 75 NCAA team national championships since the league joined the Division II membership in 1982.

The LSC conducts conference championships in 16 sports (seven men and nine women). Men's championships include football, cross country, basketball, baseball, indoor track and field, outdoor track and field and golf. Women's titles are determined in volleyball, soccer, cross country, basketball, softball, indoor track and field, outdoor track and field, tennis and golf.

The conference office is located in Richardson, Texas, a northern suburb of Dallas. Jay Poerner serves as Commissioner, with assistance from Melanie Robotham (Media Relations).

## LSC VOLLEYBALL TITLES

1982	Angelo State
1983	Angelo State
1984	Angelo State
1985	Angelo State
1986	Texas A&M-Commerce
1987	Texas A&M-Commerce
1988	West Texas A&M
1989	West Texas A&M
	Angelo State
1990	West Texas A&M
1991	Angelo State
1992	Angelo State
1993	Eastern New Mexico
1994	Central Oklahoma
1995	West Texas A&M
1996	West Texas A&M
1997	West Texas A&M
1998	Cameron
1999	West Texas A&M
2000	West Texas A&M
2001	West Texas A&M
2002	West Texas A&M
2003	West Texas A&M
2004	Abilene Christian
2005	Abilene Christian
2006	West Texas A&M
2007	West Texas A&M
2008	West Texas A&M
2009	West Texas A&M
2010	West Texas A&M
2011	West Texas A&M
2012	Angelo State
2013	West Texas A&M
2014	West Texas A&M

West Texas A&M - 19 Total LSC Titles

\* Starting in 2012, the LSC Regular Season Champion will be known as the "Lone Star Conference Champion"

## WT IN THE LSC STANDINGS

YEAR	FINISH	LSC	OVERALL
1986	T4	4-8	12-23
1987	3	6-4	25-7
1988	1	14-0	32-7
1989	T1	14-2	33-9-1
1990	1	16-0	38-1
1991	N/A	-----	36-2
1992	N/A	-----	30-11
1993	4	9-7	22-12
1994	3	12-4	19-11
1995	2*	14-2	30-8
1996	1	16-2	26-6
1997#	1	12-0	37-3
1998	1	12-0	25-7
1999	1	12-0	36-2
2000	1	10-0	36-2
2001	1	10-0	30-3
2002	1	10-0	35-3
2003	1	9-1	29-8
2004	4	3-7	19-16
2005	2	8-2	27-10
2006	1	10-0	34-4
2007	1	12-0	36-8
2008	1	13-0	34-5
2009	1	13-0	39-4
2010	1	14-0	27-9
2011	1	19-1	34-3
2012	2	17-3	33-5
2013	1	16-0	35-4
2014	1	16-0	32-5
TOTAL		262-43	881-194-1

\* In 1995 ENMU forfeited conference title to WTAMU

# The LSC implemented a North-South divisional alignment for volleyball in 1997, then changed back to one division in 2007.

## 2014 Lone Star Conference Postseason Awards

### First Team

OH	Lauren Bevan, West Texas A&M
OH	Hailey Roberts, Tarleton State
L	Shelby Wilt, Angelo State
S	Kameryn Hayes, West Texas A&M
MB	Elizabeth Pennington, Texas Woman's
OH	Amy Davault, Texas A&M-Commerce
MB	Kenya Alexander, Tarleton State
OH	Mallory Blausler, Angelo State
MB	Agatha Gibbons, Eastern New Mexico
OH	Kelsey Washington, Texas A&M-Kingsville
L	Morgan Wilson, Texas Woman's
MB	Jacqueline Santos, Texas Woman's

### Second Team

MB	Stephanie Johns, Texas A&M-Kingsville
RS	Lauren Frye, Eastern New Mexico
S	Alexa Johnson, Angelo State
OH	Kat Evans, Cameron
MB	Sarah Garfield, Midwestern State
L	Katie Covell, Tarleton State
MB	Lexi Davis, West Texas A&M
L	Lauren Britten, West Texas A&M
RS	Abbie Lynn, Angelo State
RS	Ashley Bukowski, Texas A&M-Kingsville
OH	Rebecca Green, Cameron
OH	Krystal Faison, Texas A&M-Kingsville

### Honorable Mention

S	Casey Klobedans, Texas A&M-Kingsville
S	Courtney Tate, Texas A&M-Commerce
MB	Jessica Johnson, West Texas A&M
OH	Kaitlyn White, Tarleton State
L	Casey Fletcher, Midwestern State
OH	Mallory Kuechle, Texas Woman's
OH	Brianna Sotello, Angelo State
L	Brett Zaccardo, Texas A&M-Kingsville
MB	Zoey Hanrahan, Angelo State
L	Katie MacLeay, Angelo State
S	Sarah Rosinke, Midwestern State

### Offensive Player of the Year

Lauren Bevan, West Texas A&M

### Defensive Player of the Year

Kenya Alexander, Tarleton State

### Setters of the Year

Kameryn Hayes, West Texas A&M  
Casey Klobedans, Texas A&M-Kingsville

### Libero of the Year

Shelby Wilt, Angelo State

### Freshman of the Year

Hailey Roberts, Tarleton State

### Newcomer of the Year

Mallory Blausler, Angelo State

### Coach of the Year

Jason Skoch, West Texas A&M

2014 LONE STAR CONFERENCE STANDINGS (FINAL)

	CONFERENCE		OVERALL					
	W-L	Pct.	W-L	Pct.	Streak	Home	Away	Neutral
West Texas A&M	16-0	1.000	32-5	0.865	L1	12-3	13-1	7-1
Angelo State	11-5	0.688	21-9	0.700	L2	10-3	6-5	5-1
Texas Woman's	11-5	0.688	18-10	0.643	L3	9-1	5-5	4-4
Tarleton State	10-6	0.625	24-8	0.750	L1	10-2	7-4	7-2
Texas A&M-Kingsville	7-9	0.438	18-13	0.581	L2	9-4	6-8	3-1
Cameron	5-11	0.313	15-15	0.500	L1	6-5	4-8	5-2
Eastern New Mexico	5-11	0.313	13-18	0.419	L1	7-5	2-9	4-4
Texas A&M-Commerce	4-12	0.250	7-23	0.233	L2	4-11	2-9	1-3
Midwestern State	3-13	0.188	9-20	0.310	L1	7-9	2-11	0-0

2014 LONE STAR CONFERENCE STATISTICAL LEADERS

Hitting Percentage	G	Kills	Errors	Total	Pct. %	Hitting Percentage	G	Kills	Errors	Total	Pct. %
1. West Texas A&M	130	1790	620	4730	.247	1. Lexi Davis (WT)	85	194	62	409	.323
2. Tex. A&M-Kingsville	116	1537	615	4045	.228	2. E. Pennington (TWU)	117	355	116	750	.319
3. Texas Woman's	117	1457	586	4484	.194	3. Jessica Johnson (WT)	126	230	60	543	.313
4. Angelo State	111	1574	678	4717	.190	4. Agatha Gibbons (ENMU)	116	271	86	612	.302
5. Tarleton State	123	1583	744	4457	.188	5. Kameryn Hayes (WT)	130	319	86	802	.291
6. Eastern N.M.	116	1379	703	4063	.166	6. Zoey Hanrahan (ASU)	109	219	69	523	.287
7. Cameron	117	1444	684	4608	.165	7. Daeleigh Castile (ASU)	86	137	41	334	.287
8. Tex. A&M-Commerce	109	1358	656	4290	.164	8. Ashley Bukowski (A&MK)	116	331	108	779	.286
9. Midwestern State	117	1345	700	4508	.143	9. Rebecca Green (CU)	117	261	66	738	.264

Assists	Sets	Total	Avg./S	Assists	Sets	Total	Avg./S
1. Angelo State	111	1489	13.41	1. Alexa Johnson (ASU)	101	1144	11.33
2. West Texas A&M	130	1675	12.88	2. Casey Klobedans (A&MK)	115	1171	10.18
3. Tex. A&M-Kingsville	116	1419	12.23	3. Courtney Tate (A&MC)	109	1056	9.69
4. Tarleton State	123	1483	12.06	4. Joey Redwine (TWU)	109	965	8.85
5. Cameron	117	1372	11.73	5. Sarah Rosinke (MSU)	117	954	8.15
6. Tex. A&M-Commerce	109	1276	11.71	6. Kameryn Hayes (WT)	130	938	7.22
7. Texas Woman's	117	1341	11.46	7. Emily Medlin (TSU)	118	784	6.64
8. Eastern N.M.	116	1296	11.17	8. Ingrid Boatman (CU)	104	646	6.21
9. Midwestern State	117	1252	10.70	9. Kennedi Catano (ENMU)	116	605	5.22

Kills	Sets	Total	Avg./S	Kills	Sets	Total	Avg./S
1. Angelo State	111	1574	14.18	1. Hailey Roberts (TSU)	120	509	4.24
2. West Texas A&M	130	1790	13.77	2. Amy Davault (A&MC)	109	455	4.17
3. Tex. A&M-Kingsville	116	1537	13.25	3. Lauren Bevan (WT)	129	491	3.81
4. Tarleton State	123	1583	12.87	4. Mallory Blausler (ASU)	97	359	3.70
5. Tex. A&M-Commerce	109	1358	12.46	5. Brianna Sotello (ASU)	73	228	3.12
6. Texas Woman's	117	1457	12.45	6. Elizabeth Pennington (TWU)	117	355	3.03
7. Cameron	117	1444	12.34	7. Kat Evans (CU)	115	334	2.90
8. Eastern N.M.	116	1379	11.89	8. Ashley Bukowski (A&MK)	116	331	2.85
9. Midwestern State	117	1345	11.50	9. Lauren Frye (ENMU)	115	325	2.83

Blocks	Sets	Solo	Assists	Total	Avg./S	Blocks	Sets	Solo	Assists	Total	Avg./S
1. Tarleton State	123	72	512	328.0	2.67	1. Kenya Alexander (TSU)	123	53	130	183	1.49
2. Texas Woman's	117	36	522	297.0	2.54	2. Hillary Shaffer (TWU)	83	7	90	97	1.17
3. Tex. A&M-Kingsville	116	66	421	276.5	2.38	3. E. Pennington (TWU)	117	9	126	135	1.15
4. West Texas A&M	130	48	511	303.5	2.33	4. Ashley Tipps (A&MK)	85	14	82	96	1.13
5. Eastern N.M.	116	48	398	247.0	2.13	5. Agatha Gibbons (ENMU)	116	25	106	131	1.13
6. Midwestern State	117	66	336	234.0	2.00	6. Jasmyne Brown (TSU)	116	10	115	125	1.08
7. Angelo State	111	19	385	211.5	1.91	7. Lexi Davis (WT)	85	13	78	91	1.07
8. Tex. A&M-Commerce	109	28	279	167.5	1.54	8. Stephanie Johns (A&MK)	115	25	98	123	1.07
9. Cameron	117	28	246	151.0	1.29	9. Jessica Johnson (WT)	126	14	120	134	1.06

The Lady Buffs  
The Coaches  
2014 Review  
The Record Book  
All-Americans  
WT History  
The LSC  
Postseason Recaps

19 LONE STAR CONFERENCE CHAMPIONSHIPS | 13 REGIONAL CHAMPIONSHIPS | '90, '91, '97 NCAA NATIONAL CHAMPIONS | 26 ALL-AMERICANS

## INDIVIDUAL MATCH

**DIGS:** (69) Jodi Cave, Angelo State vs. Hastings, 1991  
**BLOCK SOLOS:** (18) Jennifer Goble, Eastern New Mexico vs. Western New Mexico, 1992  
**BLOCK ASSISTS:** (27) Julie Myatt, West Texas A&M vs. Regis, 1988  
**KILLS:** (46) Alma Brahimaj, Central Oklahoma vs. Cameron, 2000  
**ATTACKS:** (125) Alma Brahimaj, Central Oklahoma vs. Cameron, 2000  
**HITTING PERCENTAGE:** (.929) Danielle Vidauri, Incarnate Word vs. St. Edward's, 2011  
**SERVICE ACES:** (14) Jodi Cave, Angelo State vs. Chapman, 1991  
**ASSISTS:** (92) Sandy Callahan, West Tex. A&M vs. Central Missouri, 1990

## INDIVIDUAL SEASON

**DIGS:** (996) Lacie Allen, Central Oklahoma, 2007  
**DIGS PER SET:** (7.11) Lacie Allen, Central Oklahoma, 2007  
**BLOCK SOLOS:** (144) Jana Moore, Abilene Christian, 1988  
**BLOCK ASSISTS:** (192) Laura Iwuchukwu, West Texas A&M, 2013  
**TOTAL BLOCKS:** (266) Jennifer Goble, Eastern New Mexico, 1992  
**BLOCKS/SET:** (2.50) Jana Moore, Abilene Christian, 1988  
**KILLS:** (735) Sarah Butler, West Texas A&M, 1999  
**KILLS/SET:** (6.07) Sarah Butler, West Texas A&M, 1999  
**ATTACKS:** (1,752) Mari Araujo, Central Oklahoma, 2007  
**HITTING PERCENTAGE:** (.503) Carol Pereira, West Texas A&M, 1990  
**ASSISTS:** (1,884) Katie Rickwartz, West Texas A&M, 2007  
**ASSISTS/SET:** (13.90) Kendra Morgan, West Texas A&M, 2001  
**SERVICE ACES:** (125) Brittany Bridge, West Texas A&M, 2000; Lora Spencer, Cameron, 2000  
**SERVICE ACES/SET:** (0.92) Heather Divine, Central Okla., 1989

## INDIVIDUAL CAREER

**DIGS:** (2,765) Lacie Allen, Central Oklahoma, 2004-07  
**DIGS/SET:** (5.90) Lauren Flynn, Texas A&M-Commerce, 2006-09  
**BLOCK SOLOS:** (360) Jennifer Goble, Eastern New Mexico, 1991-93, 95  
**BLOCK ASSISTS:** (515) Kristen Vincent, Central Oklahoma, 1990-93  
**TOTAL BLOCKS:** (791) Jennifer Goble, Eastern New Mexico, 1991-93, 95  
**BLOCKS/SET:** (1.69) Jana Moore, Abilene Christian, 1985-88  
**KILLS:** (2,404) Alma Brahimaj, Central Oklahoma, 1999-2002  
**KILLS/SET:** (5.25) Sarah Butler, West Texas A&M, 1997-99  
**ATTACKS:** (6,057) Alma Brahimaj, Central Oklahoma, 1999-2002  
**HITTING PERCENTAGE:** (.364) Sarah Butler, West Texas A&M, 1997-99  
**ASSISTS:** (6,087) Kendra Morgan, West Texas A&M, 2000-03  
**ASSISTS/SET:** (12.62) Lindsey Martin, Abilene Christian, 2002-05  
**SERVICE ACES:** (267) Heather Divine, Central Oklahoma, 1988-1991  
**SERVICE ACES/SET:** (0.721) Kelsey Kosick, Cameron, 2001-03

## TEAM MATCH

**DIGS:** (226) West Texas A&M vs. Eastern New Mexico, 1993; Southwest Texas State vs. N/A, 1982  
**BLOCK SOLOS:** (27) Cameron vs. Eastern New Mexico, 1990  
**BLOCK ASSISTS:** (48) West Texas A&M vs. Minnesota Duluth, 2000  
**TOTAL BLOCKS:** (44) Texas A&M-Commerce vs. Eastern N.M., 1989  
**KILLS:** (107) Angelo State vs. East Texas State, 1995  
**ATTACKS:** (298) Central Oklahoma vs. Cameron, 2000  
**HITTING PERCENTAGE:** (.617) Angelo State vs. Colo. St.-Pueblo, 2004  
**SERVICE ACES:** (26) Central Oklahoma vs. Texas Woman's, 1990  
**ASSISTS:** (96) West Texas A&M vs. Central Missouri, 1990

## TEAM SEASON

**VICTORIES:** (39) West Texas A&M, 1983; West Texas A&M, 2009  
**CONSECUTIVE VICTORIES VS. LSC OPPONENTS:** (87) West Texas A&M, 2006-2011  
**DIGS:** (3,177) Abilene Christian, 1993  
**DIGS/SET:** (23.17) Southeastern Oklahoma, 2005  
**BLOCK SOLOS:** (351) Southwest Texas State, 1982  
**BLOCK ASSISTS:** (655) Angelo State, 1983  
**TOTAL BLOCKS:** (891) Angelo State, 1983  
**BLOCKS/SET:** (5.60) Abilene Christian, 1988  
**KILLS:** (2,561) West Texas A&M, 2007  
**KILLS/SET:** (17.53) Angelo State, 1991  
**ATTACKS:** (6,832) West Texas A&M, 2007  
**HITTING PERCENTAGE:** (.340) West Texas A&M, 1991  
**ASSISTS:** (2,319) West Texas A&M, 2007  
**ASSISTS/SET:** (15.49) West Texas A&M, 2001  
**SERVICE ACES:** (377) Texas Woman's, 1987  
**SERVICE ACES/SET:** (2.79) Central Oklahoma, 1989



**LSC OFFENSIVE PLAYER OF THE YEAR**

- 2014 Lauren Bevan, West Texas A&M
- 2013 Maddie Huth, Angelo State  
Stacie Murrach, Tarleton State
- 2012 Rachel Robertson, Texas A&M-Commerce
- 2011 Viktorija Jablonska, Texas Woman's  
Ashley Davis, West Texas A&M
- 2010 Chelsea Gibson, Angelo State
- 2009 Melissa Harper, West Texas A&M
- 2008 Laura Prinsen, West Texas A&M
- 2007 Laura Prinsen, West Texas A&M
- 2006: Olivia Franceskini, Southeastern Okla.  
Abbie Lowry, Abilene Christian
- 2005: Olivia Franceskini, Southeastern Okla.  
Amanda Slate, Abilene Christian
- 2004: Morgan Meyer, Cameron  
Amanda Slate, Abilene Christian
- 2003: Kelsey Kosick, Cameron  
Kendra Morgan, West Texas A&M
- 2002: Kelsey Kosick, Cameron  
Jess Anne Fernandez, W. Texas A&M

**LSC DEFENSIVE PLAYER OF THE YEAR**

- 2014 Kenya Alexander, Tarleton State
- 2013 Laura Iwuchukwu, West Texas A&M
- 2012 Nikki McNorton, Tarleton State
- 2011 Erin Dougherty, West Texas A&M
- 2010 Shawna Hines, Abilene Christian
- 2009 Shawna Hines, Abilene Christian
- 2008 Shawna Hines, Abilene Christian
- 2007 Alysha Pritt, Midwestern State
- 2006: Lacie Allen, Central Oklahoma
- 2006: Sara Contreras, West Texas A&M
- 2005: Jenny Anderson, Central Oklahoma  
Brittani Bell, West Texas A&M
- 2004: Jenny Head, Cameron  
Shelby Pitcock, Angelo State
- 2003: Jenny Head, Cameron  
Kacie Hyatt, West Texas A&M
- 2002: Sarah Wedberg, Texas A&M-Commerce  
Kacie Hyatt, West Texas A&M

**LSC PLAYER OF THE YEAR**

- 2006: Olivia Franceskini, Southeastern Okla.  
Abbie Lowry, Abilene Christian
- 2005: Olivia Franceskini, Southeastern Okla.  
Amanda Slate, Abilene Christian
- 2004: Morgan Meyer, Cameron  
Amanda Slate, Abilene Christian
- 2001: Amy Wallace, Texas A&M-Commerce  
Jennifer Cabanilla, West Texas A&M
- 2000: Alma Brahamaj, Central Oklahoma  
Shannon Stroud, West Texas A&M
- 1999: Alma Brahimaj, Central Oklahoma  
Sarah Butler, West Texas A&M
- 1998: Sharlene Marschall, Cameron  
Sarah Butler, West Texas A&M
- 1997: Chantelle Clegg, Texas Woman's  
Sarah Butler, West Texas A&M
- 1996 Sarah Steinmetz, Texas Woman's
- 1995: Jennifer Goble, Eastern New Mexico  
Wendey Ward, West Texas A&M

**LSC SETTER OF THE YEAR**

- 2014: Kameryn Hayes, West Texas A&M  
Casey Klobedans, Texas A&M-Kingsville
- 2013: Jordan Neal, Texas A&M-Commerce
- 2012: Alex Wooley, Angelo State
- 2011: Lacy Hayes, West Texas A&M
- 2010: Ijeoma Moronu, Abilene Christian

- 2009: Katie Rickwartz, West Texas A&M
- 2008: Katie Rickwartz, West Texas A&M
- 2007: Katie Rickwartz, West Texas A&M and  
Allison Schreiber, Midwestern State

**LSC LIBERO OF THE YEAR**

- 2014: Shelby Wilt, Angelo State
- 2013: Emily Klein, Tarleton State
- 2012: Shelby Wilt, Angelo State
- 2011: Kiara Jordan, Midwestern State
- 2010: Kiara Jordan, Midwestern State
- 2009: Lauren Flynn, Texas A&M-Commerce
- 2008: Lauren Flynn, Texas A&M-Commerce and  
Sara Contreras, West Texas A&M
- 2007: Lacie Allen, Central Oklahoma
- 2006: Lacie Allen, Central Oklahoma  
Sara Contreras, West Texas A&M
- 2005: Jenny Anderson, Central Oklahoma  
Brittani Bell, West Texas A&M
- 2004: Jenny Head, Cameron  
Shelby Pitcock, Angelo State

**LSC FRESHMAN OF THE YEAR**

- 2014: Hailey Roberts, Tarleton State
- 2013: Lauren Frye, Eastern New Mexico
- 2012: Sarah Siemens, Abilene Christian
- 2011: Sara Oxford, Abilene Christian
- 2010: Neely Borger, Abilene Christian
- 2009: Chelsea Gibson, Angelo State
- 2008: Lunden Azuara, Southeastern Okla.
- 2007: Sha Tramble, Texas A&M-Kingsville
- 2006: Kelsey Reynolds, Central Oklahoma  
Chelsea Zunker, Texas A&M-Kingsville
- 2005: Kandis Schroeder, Texas Woman's  
Lauren Leone, Abilene Christian
- 2004: Katie Schult, Central Oklahoma  
Shaday Smith, Texas A&M-Kingsville
- 2003: Vicki Ibarra, Cameron  
Olivia Franceskini, Southeastern Okla.  
Ambra Clark, West Texas A&M
- 2002: Kate Pence, Midwestern State  
Desiree Reed, Tarleton State
- 2001: Besty Pattock, Cameron  
Amber Nelson, Angelo State
- 2000: Stacey Meek, Central Oklahoma  
Kendra Morgan, West Texas A&M
- 1999: Megan Smith, Cameron  
Shannon Stroud, West Texas A&M
- 1998: Erika Pierson, Harding  
Lindsay DeHoff, Abilene Christian
- 1997: Melissa Staiger, Texas A&M-Commerce  
Didi Ebert, Tarleton
- 1996: Jessica Bryant, Texas Woman's  
Kenisha Reaux, Texas A&M-Kingsville
- 1995: Holly Morgan, West Texas A&M
- 1994: Angela Cooper, Abilene Christian  
Kate O'Neill, Central Oklahoma
- 1993: Jennifer Glass, Angelo State
- 1992: Deborah Berry, Angelo State
- 1991: Tina Mayo, Eastern New Mexico
- 1990: Ana Carolina Pereira, West Texas A&M
- 1989: Gail Allison, Angelo State
- 1988: Cary Stengler, Abilene Christian
- 1987: Kristi Gray, West Texas A&M
- 1986: Julie Myatt, West Texas A&M
- 1985: Alice Fortes, Texas A&M-Commerce
- 1984: Sharyn Renner, Abilene Christian

**LSC NEWCOMER OF THE YEAR**

- 2014: Mallory Blauser, Angelo State
- 2013: Amy Davault, Texas A&M-Commerce
- 2012: Shelbi Goode, Angelo State
- 2011: Viktorija Jablonska, Texas Woman's
- 2010: Keidra Williams, West Texas A&M
- 2009: Zuela Adom, Central Oklahoma
- 2008: Holly Hicks, East Central
- 2007: Mari Araujo, Central Oklahoma

**LSC COACH OF THE YEAR**

- 2014: Jason Skoch, West Texas A&M
- 2013: Jason Skoch, West Texas A&M
- 2012: Chuck Waddington, Angelo State
- 2011: Jason Skoch, West Texas A&M
- 2010: Jason Skoch, West Texas A&M
- 2009: Mark Pryor, Texas A&M-Commerce
- 2008: Mary Domine Schindler, Tarleton State
- 2007: Tony Graystone, West Texas A&M
- 2006: Dominic Yoder, Cameron  
Tony Graystone, West Texas A&M
- 2005: Jeff Boyland, Central Oklahoma  
Brek Horn, Abilene Christian
- 2004: Kim Vinson, Cameron  
Kathleen Brasfield, Angelo State
- 2003: Shelly Barberee, Texas Woman's  
Brek Horn, Abilene Christian
- 2002: Mark Herrin, Central Oklahoma  
Tony Graystone, West Texas A&M
- 2001: Cherrie Wilmoth, Southeastern Okla.  
Tony Graystone, West Texas A&M
- 2000: Kim Vinson, Cameron  
Tony Graystone, West Texas A&M
- 1999: Kim Vinson, Cameron  
Mike Maguire, Eastern New Mexico
- 1998: Kim Vinson, Cameron  
Debbie Hendricks, West Texas A&M
- 1997: Patty Dowdell, Texas Woman's  
Debbie Hendricks, West Texas A&M
- 1996: Debbie Robledo, Texas A&M-Kingsville
- 1995: Mike Maguire, Eastern New Mexico
- 1994: Mark Herrin, Central Oklahoma
- 1993: Mike Maguire, Eastern New Mexico
- 1992: Kathleen Brasfield, Angelo State
- 1991: Mike Maguire, Eastern New Mexico
- 1990: Kim Hudson, West Texas A&M
- 1989: Not available
- 1988: Kim Hudson, West Texas A&M
- 1987: Kathleen Brasfield, Angelo State
- 1986: Kathy Goodlett, Texas A&M-Commerce
- 1985: Kathleen Brasfield, Angelo State
- 1984: Kathleen Brasfield, Angelo State

**LSC ACADEMIC PLAYER OF THE YEAR**

- 2014: Katie MacLeay, Angelo State
- 2013: Laura Iwuchukwu, West Texas A&M
- 2012: Caley Johnson, Abilene Christian
- 2011: Jennie Huff, Abilene Christian
- 2010: Lauren Thedford, West Texas A&M
- 2009: Lauren Thedford, West Texas A&M
- 2008: Jessica Crow, Texas Woman's
- 2007: Paula Harry, Southwestern Okla.
- 2006: Jennifer Landry, Southeastern Okla.  
Abbie Lowry, Abilene Christian
- 2005: Stephanie Ball, Central Oklahoma  
Lindsey Martin, Abilene Christian
- 2004: Whitney Johansen, Midwestern State  
Kellen Morrow, Abilene Christian

The Lady Buffs

The Coaches

2014 Review

The Record Book

All-Americans

WT History

The LSC

Postseason Recaps

## West Texas A&M Hall of Champions

The WTAMU Athletic Hall of Champions recognizes the finest student-athletes, coaches, administrators and other notable individuals who have contributed to the success of West Texas A&M Athletics. A permanent display of all Hall of Champions inductees is located in the lobby of the First United Bank Center and is open to the public during regular University hours.

For consideration, nominees must have competed or been employed for/by WTAMU for a minimum of two seasons and be at least five years removed from their last date of competition and/or employment. Only in special circumstances will the five year requirement be waived, at the approval of the Director of Athletics and University President. Further,

nominees will have been outstanding athletes, coaches, administrators or support personnel during their WTAMU career AND/OR achieved notable success in their professional careers after their matriculation from WTAMU. It is not necessary for an inductee to have graduated from West Texas A&M. To gain entry, a nominee must receive at least two-thirds of a majority vote by the selection committee.

### Legacy Award

The Hall of Champions Selection Committee is also charged with selecting a Legacy Award winner(s) each year. The Legacy Award was established in 2008 to recognize individuals and organizations not eligible for the Hall of Champions, but who have made significant lifetime contributions (service, financial

or another form of support) to the success and legacy of West Texas A&M Athletics. This may include fans, boosters or an organization that has provided distinguished support. The Selection Committee may recommend up to two Legacy Award winners each year. Nominations for Legacy Award honorees may be made by any individual or organization. Legacy Award winners will be recognized at the Hall of Champions Induction Dinner and be included in a permanent display alongside the Hall of Champions.



### 1987

Al Baggett  
Price Brookfield  
Sam Burton  
George Ray Colvin  
Ben Collins  
Lwood Dow  
Joed Forbus  
Joe Fortenberry  
Pat Gerald  
Floyd Golden  
Mitchell Jones  
Clifford Keith  
Delbert Lowres  
Gus Miller  
Odus Mitchell  
Puft Powell  
Larry Sanders  
Ernest Schur  
Pete Shotwell  
Elvis "Heck" Ward  
Foster Watkins

### 1988

Terry Adolph  
Johny Ayers  
Cloyde Box  
Hatcher Brown  
Troy Burrus  
Maurice Cheeks  
Tommy Coffey  
Bill Cross  
Corky Dawson  
Simmie Hill  
Joe Kerbel  
Frank Kimbrough  
Jerry Don Logan  
J.W. Malone  
Gene Mayfield  
Eugene "Mercury" Morris  
"Pistol" Pete Pedro  
Jesse Powell  
Jerry Richardson  
Bo Robinson  
James Scott  
Allen Simpson  
Dave Szymakowski  
Duane Thomas  
Butch Walterschild  
Charles Wright

### 1989

Tom Airhart  
Jerry Behrens  
Lawrence Brotherton  
Grady Burson  
Milt Fitts  
Buck Garrett  
Clark Johnson  
Leon Manley  
Ronald Mills  
Borden Price

### 1990

Jim Campbell  
Dory Funk, Jr.  
Merry Johnson-Byers  
Metz LaFollette  
Bob Petrich  
Scottie Pierce  
Gail Simpson  
Burl Wood  
Earl Wood  
Phillip Wright

### 1991

Carl Brown  
Austell Burrus  
Charlie Daves  
Steve Haterius

### 1992

Woody Gilliland  
Royce Hillman  
Rhonda Kimbrough  
Joe Meaker

### 1993

# Warren Hasse  
Tod Mayfield  
Weldon Trice  
Vanessa Wells Thibert

### 1994

Carl Birdsong  
Kim Hudson  
Megan Kinen Morton  
Reggie McElroy

### 1995

Eddie Conner  
Roy Lee Dunn  
David Kent  
Von Tucker Sims

### 1996

Jill Myatt McDonald  
Julie Myatt O'Dell  
Reggie Ramey  
Ollie Ross

### 1997

Stan Carraway  
Terry Funk  
Allene Stovall  
Teresa Tinner

### 1998

Alex Hale  
Bob Kelley  
Angela Seay Land  
Bruce Wyre

### 1999

Charles Byrd  
Sandy Callahan  
Danny Cazalas  
Joe Hayes

### 2000

Raymond Brown  
Henry Fields  
David Gasser  
Spencer "Hank" Washington

### 2001

Ronnie Mankin  
Mike Mitchell  
Jeff Nunn  
Frank Stockman

### 2002

Dale Blaut  
Charles Kitchens  
Douglas Kriewald  
Bruce Womack

### 2003

J.R. Compton  
Joesph Kemel  
Natasha Taylor  
Bill Yung

### 2004

Boyce Box  
Hubert "Cuby" Kitchens  
Eve Posey  
John Varnell

### 2005

Alondra Johnson  
Bob Kitchens  
Renee Leurs-Gillispie  
Julie Saylor Young

### 2006

Ana Carolina "Carol" Pereira  
Ana Cristina "Tita" Pereira  
Bobby Kleincecke  
Scottie Doores  
Ralph Davis

### 2007

Sarah Butler-Cartheil  
Martin Lattibeaudiere  
Charley Sanders  
Bob R. Sloan

### 2008

Davy Arnaud  
Leona Gerber  
Ray Franks  
DeWayne Miles  
^ Henry & Betty Ann Davis  
^ J.W. and Nell Foust of Whitney  
Russell Printers

### 2009

Joe Brooks  
David Cole  
Charles "Shorty" Halbert  
Debbie Hendricks  
James Morton  
Shannon Stroud-Cavalier  
Dennis Walling  
^ Ray and Barbara Bain Family  
^ Roger Rowntree of Buck's Sporting  
Goods

### 2010

Kathy Clutterbuck-Nor  
Rok Ekker  
Myrl and Earl Goodwin  
Roy Lee "Sammy" Malone  
Eddie Meyer  
Bob Sine  
Mallory Vestal  
^ Ed & Mary Esther Mills  
^ Stanley & Geneva Schaeffer

### 2011

Beau Brown  
Nay Hale  
Ed Harris  
Mickey Matthews  
Jim Reid  
Bob Schneider  
^ The Frank Barrett Family  
^ Dick & Joyce Railsback

### 2012

Damien Lolar  
Don Patterson  
Sarit Shenar  
James Marvin Smith  
Celeste Stevenson  
Chaun Thompson  
^ Dr. Bill Barnhill  
^ Bob & Mary Stewart

### 2013

Rebekah Bachman  
Dalton Bell  
Ray Burrus  
Dave Corley  
William Fifer  
Pat McDonald  
^ Jule & Helen Minium  
^ Gary & Kathy Hyatt

### 2014

Charly Martin  
Jared Brock  
Emily Brister  
Kendra Morgan  
^ Jimmy & Sally Finsher  
^ Dr. Bob & Cleo Robinson

^ - Legacy Award  
# - Honorary Inductee



The Lady Buffs

The Coaches

2014 Review

The Record Book

All-Americans

WT History

The LSC

Postseason Recaps

**1988**

West Texas A&M University emerged on the national spotlight in 1988 as the Lady Buffs reached the NCAA Division II playoffs for the first time. WTAMU finished the season 33-8, ranked 11th in the nation and pulled off a four-game victory over Metro State in the regional semifinals.

Jill and Julie Myatt, both juniors on the Lady Buff squad, also recorded firsts in school history, as they both were selected to the American Volleyball Coaches Association All-American Second-Team. Hudson was named South Central Region Coach of the Year. At one point during the season, WTAMU won 18 straight matches. The Lady Buffs went undefeated through the Lone Star Conference schedule to win their first league crown.

**1989**

One season removed from just missing an Elite Eight berth by one match in its first-ever playoff appearance, WTAMU landed in the Elite Eight for the first time with a four-game victory over Northern Colorado at Greeley, Colo. The playoff high faded quickly however, with a three-game loss to Elite Eight Tournament host Cal State-Bakersfield in the quarterfinal round. The Lady Buffs finished the year 31-9.

Hudson was chosen South Central Region Coach of the Year for the second year in a row, while Julie Myatt earned the school's first-ever All-American first-team selection. Twin sister Jill earned second-team All-American, while Eve Posey was tabbed South Central Region Most Valuable Player.

**1990**

WTAMU rolled through the 1990 season like a speeding Indy car en route to a school-best 38-1 record and the school's first-ever national championship. The checkered flag to the memorable season was waved following the Lady Buffs' 15-0, 15-5, 15-3 dismantling of North Dakota State in the championship match at Bakersfield, Calif.

WTAMU, who graduated twin sisters Julie and Jill Myatt the prior year, gained a new sister act in Carol and Cristina Pereira. The Pereira sisters allowed the Lady Buffs to take their game to the highest level, and both were honored as All-American first-team picks. Carol tallied 586 kills and 107 blocks, while Cristina chalked up 580 kills and 131 blocks in leading a potent WTAMU attack and defense of the net.

Further, Hudson was recognized as the AVCA NCAA Division II National Coach of the Year. She elected to resign her position at WTAMU to take an NCAA Division I head coaching position at Northern Arizona prior to the start of the 1991 campaign.

**1991**

WTAMU netted its second consecutive NCAA Division II volleyball title in 1991, this time in front of a record crowd at the Amarillo Civic Center. Playing in front of an NCAA Division II post-season record 3,188 fans, the Lady Buffs swept Portland State 15-10, 15-5, 15-12 to defend their national title.

Cristina Pereira was tabbed the NCAA Division II National Player of the Year after leading WTAMU to a 36-2 record. She totaled 515 kills and 185 blocks during the season, while sister Carol contributed 625 kills and 95 blocks to become a first-team All-American herself. WTAMU was guided by first-year head coach Jim Giacomazzi, who took over the coaching reins in August, two weeks before the start of the season.

**1992**

The Lady Buffs, playing their second season as an NCAA Division II independent, reached the Elite Eight Tournament for the third time in as many years, but dreams of a three-peat were shattered with a semifinal loss to Northern Michigan at Portland, Ore. WTAMU would bounce back to win the third-place match versus Cal State-Los Angeles, a victory allowing the Lady Buffs to reach the 30-win plateau for the fifth-straight year.

Carol Pereira, a first-team All-American, tallied a WTAMU record 814 kills during the season while hitting .438. She finished her career as the all-time leader in kills with 2,025. Pereira graduated from WTAMU following the 1992-93 season and elected to forego her senior season.

**1994**

After a one-year hiatus from the NCAA Division II playoffs, WTAMU earned a bid to the South Central Regional Tournament held at Central Missouri State. Debbie Hendricks, as the second-year Lady Buff head coach, rallied the troops from a disappointing 1-6 start to finish 19-11.

Back-to-back losses to Lone Star Conference rival Central Oklahoma to end the season produced quite a sting. The Brochos defeated WTAMU in the LSC Tournament, and in the regional semifinals.

**1995**

The Lady Buffs were one game away from the Elite Eight Tournament before Central Missouri State handed WTAMU a 15-12 rally-scoring loss in the South Central Regional final at Warrensburg, Mo. WTAMU, 30-8 overall on the season plus a forfeit victory over Eastern New Mexico, captured the Lone Star Conference crown for the fourth time.

Leslie Brown, Holly Morgan and Wendy Ward led the Lady Buffs during the season. Brown recorded 124 block assists in a break-out junior campaign, while Morgan earned LSC Freshman of the Year honors with 399 kills and 466 digs. Ward ran the offense effectively with 1,558 assists. Both Brown and Ward were all-region selections.

**1996**

WTAMU reached the South Central Region Tournament semifinals played at Florence, Ala., but the Lady Buffs' third loss to Central Missouri State of 1996 put a damper on the season. The Lady Buffs won their second straight LSC crown and won 14 of 15 matches entering the regional tournament, including three wins against nationally ranked opponents. Still, WTAMU could be proud of its 26-6 season as a whole.

Senior Leslie Brown was chosen to the all-region team as a middle blocker who established a then-record of 125 block assists during the season. Amanda Sweatt, also a middle blocker, was named to the all-region team as a junior.

**1997**

What a year for the Lady Buffs as they capped a 37-3 season with a season-ending 18-match winning streak and the hard-fought five-game victory over Barry in the Elite Eight championship at Bakersfield, Calif.

WTAMU put a stamp on being the top volleyball program of the decade with its third national title, but this one did not come easily. The Lady Buffs breezed past New Haven in 46 minutes in the quarterfinals, then knocked out host Cal State-Bakersfield in a four-game 18-16, 15-11, 7-15, 16-14 thriller.

The semifinal match was just a prelude to what was to come in the final, as WTAMU and Barry entertained the 1,376 fans attending the title match. Barry opened the match in convincing fashion with a 15-4 victory, however, the Lady Buffs rallied to take a 15-13 win in the second game. Then came 'the game', a 21-19 stanza which saw the Lady Buffs hold a 6-3 advantage in game-points alone. The Buccaneers tied the match with a 15-7 win in the fourth game bringing about a deciding rally-scoring game five.

The Lady Buffs served for the match at 14-13 and 15-14, but Barry held off the match points each time before positioning itself for its own match point at 16-15. After a WTAMU timeout, Sarah Butler pounded down her 26th kill to tie the score. Junior Holly Morgan ended the season with back-to-back kills for an 18-16 win. Butler, the NCAA Division II National Player of the Year as a sophomore, set an NCAA Division II Tournament record with 40 digs in the title match. She along with Amanda Sweatt, Deena Victor and Lisa Thomason were all-South Central Region picks. WTAMU Head Coach Debbie Hendricks was tabbed National Coach of the Year following the season.

**1998**

WTAMU's 1998 roller coaster season ended abruptly with a loss to Metro State College in the Southwest Region semifinals at Denver. The Lady Buffs opened with a 5-0 record, including three versus nationally ranked foes. WTAMU's 23-match winning streak dating back to 1997 hit a snag with five losses to nationally ranked teams in the next six matches.

WTAMU began its climb back into the regional and national rankings by going on a 19-match winning streak, as the Lady Buffs lost just 10 out of 60 games. A five-game loss to Cameron in the LSC championship match took the momentum away heading into the regional tournament. Sarah Butler, who broke the NCAA Division II record for kills in a four-game match (40), was tabbed first-team All-American. Jenny Robinson was named to the All-Southwest Region team.

The roller coaster continued rolling after the season's end with the resignation of head coach Debbie Hendricks in December. WTAMU hired assistant Tony Graystone to take her place in January, and the roller coaster started its upward climb.

**1999**

WTAMU started 1999 in record fashion with a 28-0 record, as Tony Graystone, in his first year as a collegiate head coach, did not pick up a loss until the 29th match of the season, and the Lady Buffs nearly capped the campaign with a fourth national title in the 1990s. However, WTAMU finished just short of the championship with a 36-2 record and third-place trophy at the Elite Eight Tournament in Battle Creek, Mich. The Lady Buffs were just two points away from the title match with a 13-10 lead in rally scoring versus Tampa, which rallied from a 2-1 deficit in games to win.

Sarah Butler, who earned her second NCAA Division II National Player of the Year award, tacked on a career-high 41 kills in the semifinal loss. She finished her three-year career with 2,000 kills and two academic All-American awards. Shannon Stroud, the Southwest Region Freshman of the Year and all-region pick, picked up 461 kills in her first season. WTAMU extended its home-court winning streak to a school-best 57 matches before losing to Western State. The Lady Buffs are the only school in any division to have two home winning streaks of 44 or more.

The Lady Buffs averaged 697 fans for third best in Division II, which included a Box record 1,350 fans versus Cameron on Nov. 13 in the LSC championship match. WTAMU drew 1,000-plus fans five times at home.

**2000**

The Lady Buffs claimed the Southwest Regional title and reached the NCAA Division II Elite Eight for the third time in the past four seasons. National tournament host Augustana College (S.D.), ended WTAMU's title hopes in four games in the opening round in Sioux Falls, South Dakota. Ironically, Augustana had been the only team to have beaten the Lady Buffs during the regular season, with a sweep in September at the Colorado Premier Tournament.

West Texas A&M defeated Nebraska-Kearney in Canyon for the Southwest Regional title on November 18, after eliminating Regis University in the opening round. The Lady Buffs swept 10 Lone Star Conference matches during the regular season, and held a 30-2 record in games while doing so. The conference tournament was held on the home court of North Division champion Cameron University in Lawton, Oklahoma. WTAMU dispatched the hosts in a four-game championship match, after eliminating Eastern New Mexico in the opening round.

Shannon Stroud capped a long list of honors by being named as a second team All-American. She was also a member of the Elite Eight All-Tournament team, the Southwest Region team and the Southwest Region All-Tournament team, and was named the Lone Star Conference South MVP. Kendra Morgan earned Southwest Region and Lone Star Conference Freshman of the Year acclaim, was named to the Southwest Region and Southwest Region All-Tournament teams. Jennifer Catano was the third Lady Buff to gain Southwest Region and Southwest Region All-Tournament team honors.

**2001**

West Texas A&M finished with the worst record in three years despite being preseason No. 1 and leading the nation in kills per game. The 30-3 record, the fourth-most wins of any Division II team, was good enough to win the team's fifth-straight Lone Star Conference title as well as the LSC tournament title.

Following a similar story line from previous years, one team proved to be the Achilles heel of the Lady Buffs. Western State beat WTAMU in the second match of the year and then ended the Lady Buffs' run in the NCAA Southwest Regional at Denver, Colo. The University of Tampa beat WTAMU in the three games during the Tampa Classic. The loss was the first match the Lady Buffs lost in three straight games since the eighth match of the 2000 season versus Augustana.

First-Team All-American Shannon Stroud and LSC Player of the Year Jennifer Cabanilla headlined a squad that rolled off 23 straight wins to get through the LSC and into the NCAA Southwest Regional semifinals. Kendra Morgan earned First-Team All-Southwest Region and Second-Team All-American as setter, while Jess Anne Fernandes quietly earned Second-Team All-Southwest Region and LSC Tournament's Most Valuable Player award.

## 2002

The West Texas A&M Lady Buffs, led by four-year seniors Jess Anne Fernandes, Kimberly James, and Shannon Stroud, junior setter Kendra Morgan, junior libero Kacie Hyatt, and sophomore transfers Megan Moore and Jenny Donahoo got off to a quick 5-0 start, but stumbled with two losses to Metro State and Augustana (S.D.) in the Colorado Premier. They regrouped to win 29-straight matches before losing to Truman State in the NCAA Elite Eight quarterfinals at the WTAMU Event Center before 2,950 partisan fans.

The team swept to their sixth consecutive LSC South Division championship and won their fourth consecutive LSC Championship over host Central Oklahoma. The Lady Buffs lost their first game to UCO, but then raced over the Bronchos in the next three games. They hosted the Southwest Regional Tournament at the Box sweeping Nebraska-Kearney in the semifinals and losing the first game of the final to Rockhurst 29-31, and then winning the next three, 30-27, 33-31, and 30-23.

Hopes were high as WT hosted the Elite Eight for the first time since 1991 at the Amarillo Civic Center. They met a very young Truman State squad in the quarter finals, and lost the first two games 26-30 and 28-30. The Lady Buffs rebounded in the third game, 30-17, but lost the final and decisive fourth game 23-30. Their 20.6% attack percentage was well below the season average of 26.8%.

The Lady Buffs finished sixth in the final AVCA Coaches Top 25 poll with their 35-3 record. Fernandes was named All-LSC South Division First Team and Offensive Player of the Year, Daktronics All-Southwest Region First Team, Daktronics All-American Second Team, and AVCA All-American First Team. Stroud was All-LSC South Division First Team, Daktronics All-Southwest Region First Team, and AVCA All-American Third Team. Morgan was named All-LSC South Division First Team, Daktronics All-Southwest Region Second Team, and AVCA All-American Third Team. Donahoo was named All-LSC South Division First Team and Moore was selected on the Second Team. Hyatt was the LSC South Division Defensive Player of the Year. Graystone was named the AVCA/Tachikara Southwest Region Coach of the Year and the LSC South Division Coach of the Year.

## 2003

WTAMU snared its seventh-straight LSC South title with a 9-1 division mark, marking the first time since the North-South divisional alignment was implemented in 1997 that the Lady Buffs did not roll through division play undefeated. 1996 was the last time that WTAMU ended the year with a conference loss.

As the South's No. 1 seed, the Lady Buffs won the right to host the LSC Tournament and a first round bye. WTAMU swept Texas Woman's in the semifinals and then swept Central Oklahoma in the championship, defeating the Bronchos for the title for the second year in a row, as the Lady Buffs captured their fifth-straight LSC crown. In the title tilt, Morgan became just the 12th player in NCAA-II history with 6,000 career assists, and earned LSC Tournament MVP honors.

WTAMU's season came to an end with a four-game loss to Rockhurst in the first-round of the Southwest Regional Tournament, hosted by Metro State College at Denver, Colo.

It was a bountiful year, as members of the team raked in several awards. Morgan was named LSC South Offensive Player of the Year, while Hyatt was named LSC South Defensive Player of the Year and Ambra Clark received LSC South Freshman of the Year. Morgan and Clark were chosen to the LSC South first-team, while Hyatt and freshman middle blocker Megan Spivey earned second-team honors, and freshmen outside hitters Jessica Scherr and Rachel Altman received honorable mention accolades.

Morgan and Hyatt were named to the AVCA All-Southwest Region Team, while Clark received Region Freshman of the Year honors and was named to the honorable mention list. For the third-consecutive year, Morgan received AVCA All-American recognition, as her and Hyatt received honorable mention accolades. The Lady Buffs went 129-16 (.890) in the four years that the Morgan-Hyatt duo wore the maroon and white, winning four LSC titles and advancing to the Elite Eight twice.

## 2005

The seventh-seeded Lady Buff's stay at the NCAA-II Southwest Regional was limited to one match, as WTAMU's season came to an abrupt ending with a 3-0 (30-27, 30-28, 30-26) loss to second-seed Metro State College. WTAMU ended its season with a 27-10 mark, as the Lady Buffs returned to the NCAA-II Southwest Regionals, after missing the tourney in 2004 for the first time since 1993.

The Lady Buffs fell in five games to the University of Central

Oklahoma in the semifinals of the LSC tournament. This was the 10th time in the last 11 seasons that the Lady Buffs reached the 20-win plateau. Bell and middle blocker Cynthia Carter were the two seniors on the Lady Buffs' roster, as they finish their four-year career with a 110-37 (.748) record while wearing the maroon and white, winning two Lone Star Conference Championships, advancing to the Southwest Regionals twice and the Elite Eight in 2002.

Bell was an American Volleyball Coaches Association honorable mention, as well as a first-team AVCA All-Southwest Region. Bell leaves as the WTAMU and LSC career digs record holder, finishing her Lady Buff career with 2,150 digs, which ranks No. 6 on the NCAA-II Career Digs list. She also has established a new LSC single-season record with 739 digs, which is also a WTAMU record. Her 692 digs in 2004 is the No. 2 spot on WTAMU's single-season digs list. The 739 digs this season is on the Top 10 on the NCAA-II Single-Season Digs With 30-point Scoring Format/ Unlimited Libero Substitutions List. Bell's 5.91 dpg average sets a new LSC record and ranks in the top five on the NCAA-II list.

## 2006

Led by four determined seniors, the 2006 Lady Buffs returned the program to its place among the nation's elite with a dominant regular season and an impressive playoff run that saw them reach the Elite Eight for the ninth time in school history. The squad ended the season with a 34-4 overall mark, the most wins in a season since 2002, and also tied a school record for consecutive victories at 29.

The playoff run began at the "The Box" as by virtue of their impressive regular season, the Lady Buffs were selected to host the Southwest Regional Tournament. In the early rounds, WTAMU easily got back scrappy foes in Abilene Christian and Montana State-Billings to set up what would become an epic regional final against Mesa State. The Lady Buffs took two of the first three games but the Mavericks battled back to claim game four and send the match to a deciding contest. In the final frame, WTAMU got an impressive performance from sophomore middle blocker Kelly Culley to secure the Regional Championship.

During the Elite Eight in Pensacola, Fla., the Lady Buffs claimed an opening day victory over Lock Haven, before falling to North Alabama in the National Semifinals. Senior setter Libby Garza earned AVCA honorable mention All-American accolades, while Natalie Johnson was named Southwest Regional Freshman of the Year and Tony Graystone was selected as Southwest Regional Coach of the Year.

## 2007

After graduating four leading seniors, the young 2007 Lady Buffs had a lot to prove, and they did it in a dominant fashion, reaching the Elite Eight for the second consecutive year and the tenth time in school history. The squad ended the season with an overall record of 36-8, going undefeated in Lone Star conference play at 12-0.

The No. 10 Lady Buffs ended No. 22 Nebraska-Kearney's 19-game winning streak with a 3-0 (30-28, 31-29, 30-24) sweep in the NCAA Division II Southwest Regional Final in Kearney, Nebr. The lack of senior leadership was never apparent as sophomore Natalie Johnson led the team with 17 kills and two block assists and freshman Lauren Theford had 12 kills and three block assists in addition to her team-leading digs.

During the Elite Eight in Topeka, Kans., the Lady Buffs beat Grand Valley State 3-2, before falling to Concordia-St. Paul in the National Semifinals. Junior Sara Contreras set a new school record for digs in a season with 869, surpassing the former record of 739 set by Britanni Bell in 2005. Sophomore Katie Rickwartz earned AVCA honorable mention All-American accolades, and sophomore Laura Prinsen was the LSC Offensive Player of the Year. Coach Tony Graystone was honored with the LSC Coach of the Year and the AVCA Coach of the Year awards for the second consecutive year.

## 2008

With a strong group of returners to the 2008 team, the Lady Buffs had high hopes for a strong postseason appearance, reaching the NCAA South Central Regional tournament for the 19th time in school history. The Lady Buffs finished the season with an overall record of 34-5, and another undefeated record in Lone Star Conference play at 13-0.

After a dominant finish at the LSC Tournament, the #4-ranked Lady Buffs faced #11-ranked Pittsburg State in the first round of the NCAA South Central Regional tournament. Having been beaten by Pitt State earlier in the season, WT came ready to play as four Lady Buffs posted double-digit kills. Juniors Natalie Johnson and Laura Prinsen recorded 26 and 19 kills, respectively,

to lead all kills. WT won the first two sets before falling in the third set and taking the fourth set for the win.

WT then faced #5-ranked Emporia State in the second round of the NCAA South Central Regional tournament, falling in three sets to the Hornets. Senior Sara Contreras and juniors Laura Prinsen, Melissa Harper, and Katie Rickwartz all earned all-America honors. Prinsen received LSC Offensive Player of the Year accolades and Rickwartz was honored with LSC Setter of the Year honors for the second-consecutive season. Contreras set a new career digs record with 2,248, surpassing the previous record of 2,150 set by Shannon Stroud and was also named as the LSC Libero of the Year.

## 2009

Led by four experienced senior, the 2009 Lady Buffs returned the program to its place among the nation's elite with a 39-4 overall record and their fourth straight perfect run through the Lone Star Conference with a 13-0 mark under first year head coach Jason Skoch.

The playoff run began in Warrensburg, Missouri as the Lady Buffs swept Truman State and Washburn before taking on host Central Missouri in the South Central Regional Finals. WT defeated the Jennies in four sets to advance to the Elite Eight in St. Paul, Minnesota.

The Lady Buffs defeated California (Pa.) on the opening day of the Elite Eight in four sets then advanced to the National Championship match for the first time since 1997 with a four set victory over Flager. The #5 Lady Buffs would fall to #1 Concordia-St. Paul in three sets to finish the season with a 39-4 overall record.

Seniors Laura Prinsen, Katie Rickwartz, and Melissa Harper were all honored as AVCA All-Americans. Harper was named the Lone Star Conference Offensive Player of the Year and Rickwartz was named the Setter of the Year for the third straight season. Lauren Theford was honored for her hard work in the classroom, being named the conference's Academic Player of the Year.

## 2010

The Lady Buffs were knocked out of the first round of the South Central Regional tournament for the first time since 2005, falling in four sets (25-22, 20-25, 21-25, 24-26) to Emporia State at the Central Missouri Multipurpose Complex in Warrensburg, Mo.

It was a bitter ending for the Lady Buffs who overcame a mid-season struggle to close out the regular-season with a 27-9 overall record, which included WT going undefeated for a fifth-consecutive season in the Lone Star Conference.

The Lady Buffs not only went undefeated in conference play, but also managed to break an NCAA Division II record for the second time in program history - capturing it's 78th-consecutive match victory over an LSC opponent. WT took down Tarleton State in an epic, five-set match on Oct. 28, to break the original record of 77-straight matches that was set by the Lady Buffs back in 2003. WT then closed out the season winning five-straight matches over LSC opponents and will begin the 2011 campaign having won 83-consecutive matches over conference foes.

Senior Lauren Theford, who ended her career as just the fourth Lady Buff player in history to collect over 1,000 kills and 1,500 digs, was named to the all-LSC first team and became the LSC's first ever volleyball player to win back-to-back Academic Player of the Year honors. Juniors Erika Dupree and Keidra Williams each earned second team honors, while sophomore Stormi Lancaster and freshman Ashley Davis were both named honorable mention. Williams was tabbed the conference's Newcomer of the Year and head coach Jason Skoch took LSC Coach of the Year honors.

## 2011

The Lady Buffs clinched their sixth straight Lone Star Conference Tournament Title to claim their seventh straight and 22nd overall appearance in the 2011 NCAA South Central Regional Tournament held on the campus of Central Missouri as the #3 seed. WT topped Arkansas Fort Smith in four sets (25-15, 27-25, 25-27, 25-16) before falling to second seed and #5 nationally ranked Washburn in straight sets (20-25, 20-25, 21-25) in the Regional Semifinals.

It was a tough ending for the Lady Buffs who finished the season with a 34-3 overall record, claiming the LSC regular season and tournament championship. WT also saw the end to their NCAA Record 87-match conference win streak come on Sept. 17, 2011 in Stephenville, Texas at the hands of Tarleton State in a five set thriller.

Lady Buffs' Ashley Davis, Erin Dougherty and Lacey Hayes were named AVCA All-Americans for their efforts on the court. Davis was named the LSC Co-Offensive Player of the Year with Dougherty the Defensive POY and Hayes the Setter of the Year in the league. Head coach Jason Koch took LSC Coach of the Year honors for the second straight season.

WT's lone senior, Erika Dupree, finished up an amazing four year career at West Texas A&M that saw the Mesquite, Texas native make an appearance in the NCAA National Championship match in 2009 along with four LSC Championships.

## 2012

The Lady Buffs clinched their seventh straight Lone Star Conference Tournament Title to claim their eighth straight and 23rd overall appearance in the 2012 NCAA South Central Regional Tournament held on the campus of Regis University in Denver, Colorado as the #2 overall seed. WT topped Arkansas Fort Smith in straight sets in the quarterfinals before outlasting Colorado School of Mines in four sets in the semifinals to set up an All-LSC Regional Final against rival Angelo State where the Lady Buffs topped the Belles in four sets for their 12th Regional Championship.

The Lady Buffs fell to BYU-Hawaii in the opening round of the 2012 NCAA Elite Eight held on the campus of West Florida in Pensacola, Florida. The Seasideers used a powerful front line and outside hitters as they topped the Lady Buffs in straight sets (25-25, 25-16, 25-14).

Lacy Hayes, Erin Dougherty and Lauren Beville were named All-Americans for their efforts on the court while Beville became WT's all-time career leader in digs on November 6th in Portales, New Mexico. The senior from Hereford, Texas finished her stellar career as a Lady Buff with 2,423 career digs.

## 2013

The Lady Buffs they claimed the program's 18th overall Lone Star Conference Championship with a perfect 16-0 league record before claiming their 15th overall and eighth straight LSC Tournament Championship on November 23rd in Canyon with a five set win over then #20 Angelo State.

West Texas A&M was selected to host their ninth South Central Regional Championship on December 5-7 as they registered wins over Dallas Baptist, Regis and #20 Angelo State to claim the program's 13th Regional Championship. The tournament marked the first time that WT had hosted a regional since 2009, the three wins this season moved WT to a perfect 17-0 when hosting the regional tournament.

WT made their way to the NCAA Elite Eight in Cedar Rapids, Iowa as they swept past East Region Champion LIU-Post in the quarterfinals before falling to BYU-Hawaii in a five set thriller in the semifinals. The Lady Buffs dropped the opening two sets to the Seasideers but battled back to hold an 11-8 lead in the fifth and deciding set before BYUH ended WT's season with seven straight points for the 15-11 win.

Three members of the 2013 team joined an elite group of Lady Buffs as they were named All-Americans. WT has produced a staggering 25 All-Americans in program history including three National Player of the Year recipients. Laura Iwuchukwu was named an All-American by Daktronics (1st Team) and the AVCA (2nd Team) while also being honored as a 1st Team Capital One Academic All-American for her efforts in the classroom. Lauren Bevan and Halie Harton picked-up AVCA Honorable Mention All-American accolades while Jason Koch was named the AVCA South Central Region Coach of the Year after leading the Lady Buffs to a 35-4 overall record.

## 2014

The Lady Buffs finished the 2014 season with an overall record of 32-5 as they claimed the program's 19th Lone Star Conference Championship with a 16-0 record to mark the 16th time since 1986 that WT has finished the league schedule undefeated. The Lady Buffs made their 10th straight and 25th overall NCAA Postseason appearance, which is fifth all-time, before falling to host Colorado Mesa in the South Central Regional Semifinals in Grand Junction, Colorado.

Lauren Bevan was named an AVCA 1st Team All-American along with a Daktronics 3rd Team selection while fellow senior Kameyrn Hayes was named a Daktronics Honorable Mention All-American for her efforts on the court. Bevan, the Lone Star Conference Offensive Player of the Year and Daktronics South Central Region player of the Year, registered one of the best seasons in recent memory for the Lady Buffs as the Ventura, California native led the LSC in kills during the regular season. Hayes guided the powerful WT offense as the senior was named the Lone Star Conference Co-Setter of the Year for the Lady Buffs who finished the season 32-5 with an appearance in the South Central Regional Semifinals.

The 2014 campaign saw the Lady Buffs start the season 2-2 following the annual BritKare Lady Buff Classic but Lone Star Conference Coach of the Year Jason Koch turned the team around as they registered a perfect 16-0 mark in league play during the regular season while also tallying a 23-match win streak throughout the heart of the season which ranks tied for the fourth longest streak in West Texas A&M Volleyball history. Koch was named the league's Coach of the Year for the second straight season and the fourth time in his six years at the helm of the Lady Buffs.

## LADY BUFF VOLLEYBALL POSTSEASON HISTORY

<b>1988</b>	<b>33-8 Overall – Second Place South Central Regionals</b>
W	Metro State (3-1) 17-15, 13-15, 15-9, 15-3
L	Regis (0-3) 10-15, 13-15, 13-15
<b>1989</b>	<b>31-9 Overall – Fifth Place at NCAA Division II Elite Eight</b>
W	Northern Colorado (3-1) 11-15, 15-0, 15-9, 15-10
L	Cal State-Bakersfield (0-3) 3-15, 12-15, 8-15
<b>1990</b>	<b>38-1 Overall – NCAA Division II National Champions</b>
W	Chapman (3-1) 15-10, 15-7, 7-15, 15-7
W	Florida Southern (3-0) 15-1, 16-14, 15-6
W	Portland State (3-0) 15-9, 15-7, 15-10
W	North Dakota State (3-0) 15-0, 15-5, 15-3
<b>1991</b>	<b>36-2 Overall – NCAA Division II National Champions</b>
W	Angelo State (3-0) 15-8, 15-7, 15-9
W	Gannon (3-0) 16-14, 15-8, 15-4
W	Florida Southern (3-0) 15-12, 15-10, 15-2
W	Portland State (3-0) 15-10, 15-5, 15-12
<b>1992</b>	<b>30-11 Overall – Third Place at NCAA Division II Elite Eight</b>
W	Angelo State (3-0) 15-10, 15-9, 15-8
W	California, Davis (3-1) 6-15, 15-13, 15-10, 15-12
L	Northern Michigan (0-3) 7-15, 9-15, 6-15
W	Cal State-Los Angeles (3-0) 15-13, 15-8, 15-12
<b>1994</b>	<b>19-11 Overall – Third Place Tie at South Central Regionals</b>
L	Central Oklahoma (0-3) 1-15, 12-15, 9-15
<b>1995</b>	<b>30-8 Overall – Second Place at South Central Regionals</b>
W	Missouri Western State (3-1) 15-7, 14-16, 16-14, 15-13
L	Central Missouri State (2-3) 1-15, 15-6, 8-15, 15-8, 12-15
<b>1996</b>	<b>26-6 Overall – Third Place Tie at South Central Regionals</b>
L	Central Missouri State (0-3) 10-15, 8-15, 6-15
<b>1997</b>	<b>37-3 Overall – NCAA Division II National Champions</b>
W	Texas Woman's (3-1) 10-15, 15-9, 15-6, 15-0
W	North Alabama (3-0) 16-14, 15-12, 15-3
W	New Haven (3-0) 15-0, 15-8, 15-5
W	Cal State-Bakersfield (3-1) 18-16, 15-11, 7-15, 16-14
W	Barry (3-2) 4-15, 15-13, 21-19, 7-15, 18-16
<b>1998</b>	<b>25-7 Overall – Third Place Tie at Southwest Regionals</b>
L	Metropolitan State (0-3) 11-15, 5-15, 11-15
<b>1999</b>	<b>36-2 Overall – Third Place Tie - NCAA Div. II Elite Eight</b>
W	Regis (3-0) 15-8, 15-10, 15-9
W	Western State, Colo. (3-0) 15-12, 15-5, 15-0
W	Lock Haven (3-1) 10-15, 15-8, 15-9, 15-11
L	Tampa (2-3) 11-15, 15-6, 18-16, 5-15, 16-18
<b>2000</b>	<b>35-2 Overall – Fifth Place Tie - NCAA Div. II Elite Eight</b>
W	Regis University (3-0) 15-5, 15-11, 15-12
W	Nebraska-Kearney (3-1) 12-15, 15-3, 15-11, 15-13
L	Augustana College (3-1) 11-15, 15-10, 6-15, 8-15
<b>2001</b>	<b>30-3 Overall – Third Place Tie at Southwest Regionals</b>
L	Western State (1-3) 27-30, 30-18, 26-30, 26-30
<b>2002</b>	<b>35-3 Overall – Fifth Place Tie - NCAA Div. II Elite Eight</b>
W	Nebraska-Kearney (3-0) 30-20, 30-25, 30-19
W	Rockhurst (3-1) 29-31, 30-27, 33-31, 30-23
L	Truman State (1-3) 26-30, 28-30, 30-17, 23-30
<b>2003</b>	<b>29-8 Overall – Seventh Place Tie at Southwest Regionals</b>
L	Rockhurst (1-3) 28-30, 24-30, 30-20, 28-30
<b>2005</b>	<b>27-10 Overall – Seventh Place Tie at Southwest Regionals</b>
L	Metro State (0-3) 27-30, 28-30, 26-30
<b>2006</b>	<b>34-4 Overall – Third Tie - NCAA Div. II Elite Eight</b>
W	Abilene Christian (3-0) 30-15, 30-17, 30-25
W	Montana State-Billings (3-0) 31-29, 30-27, 30-18
W	Mesa State (3-2) 27-30, 30-26, 30-19, 22-30, 15-7
W	Lock Haven (3-1) 30-26, 30-28, 30-27
L	North Alabama (0-3) 20-30, 19-30, 22-30
<b>2007</b>	<b>36-8 Overall – Third Tie - NCAA Div. II Elite Eight</b>
W	Midwestern State (3-1) 25-30, 30-24, 30-15, 30-26
W	Metro State (3-2) 30-25, 31-33, 30-20, 30-21
W	Nebraska-Kearney (3-0) 30-28, 31-29, 30-24
W	Grand Valley State (3-2) 27-30, 30-24, 30-27, 26-30, 22-2
L	Concordia-St. Paul (1-3) 30-17, 30-22, 29-31, 30-19
<b>2008</b>	<b>34-5 Overall – Third Tie - NCAA South Central Regional</b>
W	Pitt State (3-1) 25-20, 31-29, 22-25, 30-28
L	Emporia State (0-3) 26-28, 17-25, 29-31
<b>2009</b>	<b>39-4 Overall – Second Place - NCAA Elite Eight</b>
W	Truman State (3-0) 25-21, 25-7, 25-18
W	Washburn (3-0) 25-17, 27-25, 25-20
W	Central Missouri (3-1) 20-25, 25-22, 25-20, 25-23
W	California (Pa.) (3-1) 21-25, 25-22, 25-20, 25-23
W	Flagler College (3-1) 25-17, 22-25, 25-18, 27-25
L	Concordia-St. Paul (0-3) 18-25, 18-25, 16-25
<b>2010</b>	<b>27-9 Overall – Seventh Tie - NCAA Div. II South Central Regional</b>
L	Emporia State (1-3) 25-22, 20-25, 21-25, 24-26
<b>2011</b>	<b>34-3 Overall – Third Tie - NCAA Div. II South Central Regional</b>
W	Arkansas-Fort Smith (3-1) 25-15, 27-25, 25-27, 25-16
L	Washburn (0-3) 20-25, 20-25, 21-25
<b>2012</b>	<b>33-5 Overall – Fifth Tie - NCAA Div. II Elite Eight</b>
W	Arkansas-Fort Smith (3-0) 25-23, 25-12, 25-11
W	Colorado School of Mines (3-1) 25-19, 22-25, 27-25, 25-16
W	Angelo State (W 3-1) 25-11, 25-20, 17-25, 27-25
L	BYU-Hawaii (L 3-0) 22-25, 16-25, 14-25
<b>2013</b>	<b>35-4 Overall – Third Tie - NCAA Div. II Elite Eight</b>
W	Dallas Baptist (3-0) 26-24, 25-8, 25-20
W	Regis (3-0) 25-16, 25-19, 25-20
W	Angelo State (3-1) 22-25, 25-18, 25-14, 25-16
W	LIU-Post (3-0) 25-22, 25-17, 25-15
L	BYU-Hawaii (3-2) 20-25, 22-25, 25-19, 25-21, 11-15
<b>2014</b>	<b>32-5 Overall – Third Tie - NCAA Div. II South Central Regional</b>
W	Regis (3-2) 25-19, 25-18, 22-25, 17-25, 16-14
L	Colorado Mesa (1-3) 19-25, 8-25, 25-21, 24-16



The Lady Buffs

The Coaches

2014 Review

The Record Book

All-Americans

WT History

The LSC

Postseason Recaps

19 LONE STAR CONFERENCE CHAMPIONSHIPS | 13 REGIONAL CHAMPIONSHIPS | '90, '91, '97 NCAA NATIONAL CHAMPIONS | 26 ALL-AMERICANS

## MEDIA INFORMATION

The West Texas A&M University Athletics Media Relations staff welcomes all media members to the 2015 season of Lady Buff Volleyball. It is our intent that the following information will help you cover the Lady Buffs throughout the season.

## MEDIA CREDENTIALS

Requests for working media credentials must be made through the WTAMU Athletic Media Relations office. Requests must be submitted on official news outlet letterhead and received at least 24 hours in advance of the game to be covered. The Amarillo Globe-News and The Canyon News receive reserved seating on press-row. The Buffalo Sports Network and the recognized visiting radio station will be provided a broadcast location. Other reserved seating will be assigned on a first-come, first-serve basis. Season credentials will be delivered prior to the first game.

## PHOTOGRAPHERS

All photographers covering a game must display appropriate credentials at all times and are expected to comply with any instructions given by game officials or WT Athletics employees. NCAA rules prohibit photographers from being in the team areas and the use of tripods is restricted to the ends of the court.

## PRESS ROW SERVICES

Complete team and individual statistics, scoring summaries, and play-by-play will be provided by the WTAMU Athletic Media Relations Office immediately following the match. Internet access is available on media row. Access to wireless internet requires a proper authorization code which will be provided before first serve by the Athletic Media Relations staff.

## NON-GAMEDAY INTERVIEWS

Coach Skoch and select players will be available during a weekly interview session set up by the WTAMU Athletic Media Relations office at a time and place to be determined. Interviews may also be conducted prior to practice if prior arrangements are made. To arrange all non-game day interviews, please contact the WTAMU Athletic Media Relations office at least 24 hours prior to desired time.

## POST-MATCH INTERVIEWS

Following all home games, Coach Jason Skoch and selected players will be available for interviews on the court, please notify Brent Seals of any interview requests during the final set or immediately following the match. For road games, please contact Brent Seals to set up a phone interview.

WEST TEXAS A&M MEDIA OUTLETS					
Newspapers	Contact	Mailing Address	City, State, Zip	Phone	Email
Amarillo Globe News	Lance Lahnert	P.O. Box 2091	Amarillo, Texas 79166	806-345-3315	sports@amarillo.com
Canyon News	Tim Ritter	P.O. Box 779	Canyon, Texas 79015	(806) 655-7121	reporter@canyonnews.com
The Prairie	Sports Editor	WTAMU Box 60747	Canyon, Texas 79016	(806) 651-2410	theprairiemail@yahoo.com
Fort Worth Star-Telegram	John Henry	P.O. Box 1870, 400 W. 7th St.	Fort Worth, Texas 76101	(817) 371-5539	jfhenry1970@gmail.com
Dallas Morning News	Small College Editor	P.O. Box 655237/508 Young St.	Dallas, Texas 75265	(800) 431-0010	dmnsports@dallasnews.com
Houston Chronicle	Sports Desk			(713) 362-7891	spletters@chron.com
Lubbock Avalanche Journal	Don Williams	P.O. Box 491, 710 Ave. J	Lubbock, Texas 79408	(806) 766-8734	don.williams@lubbockonline.com
USA Today	Small College Editor			(703) 276-3721	
Television	Sports Director	Mailing Address	City, State, Zip	Phone	Email
KVII Channel 7 (ABC)	Lee Baker	One Broadcast Center	Amarillo, Texas 79101	(806) 373-1787	lbaker@kvii.com
KFDA Channel 10 (CBS)	Matt Hamilton	P.O. Box 10	Amarillo, Texas 79105	(806) 383-1010	mhamilton@newschannel10.com
KAMR Channel 4 (NBC)	Clint Brakebill	P.O. Box 751	Amarillo, Texas 79189	(806) 349-9087	cbrakebill@kamr.com
KCIT Channel 14 (FOX)	Clint Brakebill	P.O. Box 751	Amarillo, Texas 79189	(806) 349-9087	cbrakebill@kamr.com
Radio	Contact	Mailing Address	City, State, Zip	Phone	Email
Townsquare Media	Brice Sheets	6214 SW 34th Ave	Amarillo, Texas 79189	(806) 320-0994	
Buffalo Radio Sports Net.	Kent Johnson	WTAMU Box 60049	Canyon, Texas 79016	(806) 651-4406	kjohnson@wtamu.edu
KWTS	Sports Director	WTAMU Campus Radio	Canyon, Texas 79016	(806) 651-2797	kwtsnews@gmail.com
Wire Service	Contact	Mailing Address	City, State, Zip	Phone	Email
Associated Press	Small College Editor	4851 LBJ Freeway, St. 300	Dallas, Texas 75244	(800) 442-7189	aptexas@ap.org
Other Outlets	Contact	Mailing Address	City, State, Zip	Phone	Email
Lone Star Conference	Melanie Robotham	1221 W. Campbell Rd, #217	Richardson, TX 75080	(972) 234-0034	melanie@lonestarconference.org
NCAA		P.O. Box 6222	Indianapolis, IN 46206	(317) 917-6222	updates@ncaasports.com



**Official Athletic Website**  
www.GoBuffsGo.com

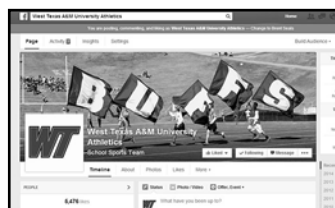

**WT Athletics Facebook**  
.com/WTAthletics



**WT Athletics Twitter**  
@WTAthletics #BuffNation

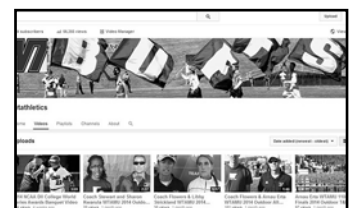

**WT Athletics YouTube**  
.com/WTAthletics



**#2 Carissa Henning**  
5-8 | OH | Freshman  
Tucson, Arizona



**#3 Dalaney Tuholski**  
5-8 | S | Freshman  
Vancouver, Washington



**#5 Michaela Montgomery**  
5-11 | OH | Freshman  
Amarillo, Texas



**#5 Lexi Davis**  
5-10 | MB | Senior  
Dumas, Texas



**#6 Kyli Schulz**  
5-7 | S | Junior  
Spring, Texas



**#9 Jessica Jackson**  
5-11 | S | Junior  
Paradise, California



**#10 Kelsey Shaver**  
5-10 | OH | Junior  
Santa Cruz, California



**#11 Emma Eickhoff**  
5-7 | S | Junior  
Topeka, Kansas



**#12 Lauren Britten**  
5-2 | DS | Junior  
Amarillo, Texas



**#13 Valentina Manns**  
6-0 | RS | Freshman  
Frankfort, Illinois



**#15 Courtnee Curl**  
5-9 | OH | Freshman  
Cedar Park, Texas



**#16 Leah Mayer**  
6-0 | MB | Junior  
Fort Collins, Colorado



**#17 Cheyenne Lytle**  
6-0 | OH | Freshman  
Glen Rose, Texas



**#18 Aspen Sanders**  
5-7 | DS | Junior  
Colorado Springs, Colorado



**#19 Courtney Robledo**  
5-11 | OH | Sophomore  
Sacramento, California



**#20 Elisa Bentsen**  
6-1 | MB | Junior  
Hesperia, California



**#22 Lauren Barry**  
6-3 | MB | Freshman  
Plano, Texas



**#23 McKenzie Long**  
5-2 | DS | Junior  
Andrews, Texas



**#24 Cori Haley**  
6-0 | MB | Junior  
Lovington, New Mexico



**#25 Karlie Sloan**  
6-0 | RS | Freshman  
Merritt, British Columbia



**Ashtyn Taylor**  
5-10 | OH | Freshman  
Spokane, Washington



**Jason Skoch**  
Head Coach  
7th Season



**Michele Furlong**  
Assistant Coach  
1st Season



**Casey Bruno**  
Graduate Assistant  
3rd Season

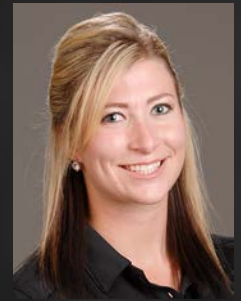

**Casey Loper**  
Graduate Assistant  
1st Season

# WT

DATE	OPPONENT	LOCATION	TIME
Sept. 4	Dallas Baptist !	Canyon, Texas	1:00 p.m.
Sept. 4	Colorado State-Pueblo !	Canyon, Texas	7:30 p.m.
Sept. 5	Adams State !	Canyon, Texas	1:00 p.m.
Sept. 5	Lubbock Christian !	Canyon, Texas	7:30 p.m.
Sept. 11-12	Florida Southern Terrace Hotel Classic	Lakeland, Florida	All Day
Sept. 18	Texas A&M-Commerce *	Canyon, Texas	6:00 p.m.
Sept. 19	Texas Woman's *	Canyon, Texas	2:00 p.m.
Sept. 25	Tarleton State *	Stephenville, Texas	6:00 p.m.
Sept. 26	Angelo State *	San Angelo, Texas	2:00 p.m.
Sept. 29	Midwestern State *	Wichita Falls, Texas	6:00 p.m.
Oct. 3	Oklahoma Christian	Canyon, Texas	2:00 p.m.
Oct. 3	Southwestern Oklahoma State	Canyon, Texas	7:30 p.m.
Oct. 16	Eastern New Mexico *	Portales, New Mexico	7:00 p.m.
Oct. 10	Texas A&M-Kingsville *	Canyon, Texas	12:30 p.m.
Oct. 10	Newman	Canyon, Texas	7:00 p.m.
Oct. 16	Midwestern State *	Canyon, Texas	6:00 p.m.
Oct. 17	Cameron *	Canyon, Texas	2:00 p.m.
Oct. 20	Wayland Baptist	Canyon, Texas	7:00 p.m.
Oct. 23	Texas Woman's *	Denton, Texas	7:30 p.m.
Oct. 24	Texas A&M-Commerce *	Commerce, Texas	2:00 p.m.
Oct. 27	Cameron *	Lawton, Oklahoma	7:00 p.m.
Oct. 30	Angelo State *	Canyon, Texas	6:00 p.m.
Oct. 31	Tarleton State *	Canyon, Texas	5:00 p.m.
Nov. 3	Eastern New Mexico	Canyon, Texas	6:00 p.m.
Nov. 6	Oklahoma Panhandle State	Wichita, Kansas	2:00 p.m.
Nov. 6	Newman	Wichita, Kansas	7:00 p.m.
Nov. 7	Arkansas-Fort Smith	Wichita, Kansas	1:30 p.m.
Nov. 12	St. Edward's	Austin, Texas	7:00 p.m.
Nov. 14	Texas A&M-Kingsville *	Kingsville, Texas	2:00 p.m.

All Game Times are Central and Subject to Change | \* - Lone Star Conference Match  
 All Home Games Played at the WTAMU Fieldhouse "The Box"

! - BrittKare Lady Buff Classic



**MAKE IT YOURS™**