

WEST TEXAS A&M



2011-12

**Basketball
Record Book**

A CHAMPIONSHIP TRADITION

At West Texas A&M, Winning Basketball isn't something that happens every now and then, it's become an every-year occurrence. The combination of great coaching, outstanding student-athletes, top-notch facilities and the highest level of support have made Buffalo Basketball one of the NCAA's most successful basketball programs over the past 20 years.

12 NCAA Appearances

Not every team gets to play in this Division II invitation-only tournament. Since becoming a member of NCAA Division II, West Texas A&M has participated in the NCAA Tournament more times than not.



3 Honored Jerseys

You recognize outstanding players by displaying their jersey, and West Texas A&M has done such to honor three of its all-time greats; Joe Fortenberry, Reggie Ramey and Maurice Cheeks. Their numbers are present in the North end of the First United Bank Center.

1 NBA Legend

At the time of his retirement from the NBA in 1993, Maurice Cheeks was the NBA all-time leader in steals and ranked fifth all-time in assists. But, whether it was as one of the NBA's outstanding guards, leading the Philadelphia 76ers to the 1983 NBA Championship, or as the head coach of first the Portland Trail Blazers and later the Philadelphia 76ers, Maurice Cheeks (1974-78) was, and always will be, a Buffalo.

26 Championship Banners

The banners hanging from the rafters of First United Bank Center lend a visual, historical evidence to the fact that the levels of success achieved by the Buff Basketball program are more than mere participation awards.



4 LSC-South Titles

Since the Lone Star Conference went to a two-division format prior to the 1997-98 campaign, nobody has won more South Division titles than the Buffaloes.



CONTENTS

Table of Contents/Quick Facts 1

Coaching Staff

Head Coach Rick Cooper2-3
 Assistant Coaches 4

2010-11 In Review

2010-11 Season Statistics5-8
 2000-11 Game-By-Game Box Scores 9-16

The Lone Star Conference

Lone Star Conference Postseason Awards 17
 Lone Star Conference Record Book 18

The Record Book

Year-By-Year Results 19-24
 All-Time Series Records25
 Postseason History26
 All-Time Letterwinners 27-28
 Individual Records 29-31

Media Information

Media Information/ Media Outlets32

UNIVERSITY FACTS

Location Canyon, Texas
 Founded1910
 Enrollment 7,843
 President Dr. J. Patrick O'Brien
 Athletic Director Michael McBroom
 Senior Assoc. A.D. (SWA) Holly Troth
 Nickname Buffaloes/Bufs
 Colors Maroon and White
 Affiliationw. NCAA Division II
 Conference Lone Star (LSC)
 Stadium First United Bank Center
 Capacity 4,800
 Athletic Department Phone (806) 651-4400
 Ticket Sales Contact Kara Jones
 Ticket Office Phone Number (806) 651-1414

MEDIA RELATIONS

Assistant A.D./Director Dameron Myres
 E-Mail dmyres@wtamu.edu
 Office Phone (806) 651-4430
 Assistant Director/MBB Contact Brent Seals
 E-Mail bseals@wtamu.edu
 Office Phone (806) 651-4442
 Cell Phone (806) 674-7050
 Web Site www.gobuffsgo.com
 SID Mailing Address WTAMU Box 60049
 Canyon, Texas 79016
 Overnight Address 2403 Russell Long Blvd.
 Canyon, Texas 79016

COACHING STAFF

Head Coach Rick Cooper
 Alma Mater Wayland Baptist ('81)
 WTAMU Record 350-172 (18 years)
 Overall Record 502-219 (24 years)
 Office Phone (806) 651-2697
 Assistant Coaches Vinay Patel
 Graduate Assistant Kolby Huseman
 Student Assistant Wayne Parker
 Men's Basketball Mailing Address
 WTAMU Box 60049, Canyon, Texas 79016

BASKETBALL INFORMATION

2010-11 Overall Record 23-7
 2011 LSC South Record 9-5 (Second)
 2010-11 Final NABC Ranking 23rd
 Starters Returning 2
 NCAA Post-Season Appearances 12
 Last NCAA Appearance 2010-11
 Overall Record 1,403-895 (.611)
 Home 765-244 (.758)
 Away 478-592 (.447)
 Unknown Site 160-59 (.731)



HEAD COACH

19TH SEASON
WAYLAND BAPTIST '81

Head coach Rick Cooper is now in his 19th season at the helm of the WTAMU basketball program.

During a tenure which began with the 1993-94 campaign, Cooper has now taken the Buffaloes to nine NCAA Regional Tournaments, including four in the past seven seasons, while compiling 18 consecutive winning campaigns.

The 2010-11 campaign saw Cooper become one of just 13 active Division II coaches to have reached the 500 career win plateau, as well as lead the Buffs back to the NCAA post-season tournament.

In 2007-08, Cooper guided the Buffs' squad to another Lone Star Conference South Division regular season title, the school's 12th postseason appearance and was honored with his second NCAA South Central Region Coach of the Year award as

well as his sixth LSC Coach of the Year honor.

Cooper, who holds a 502-219 (.696) overall record entering his 25th season as a head coach, is 350-172 (.670) in his 18th season with the Buffaloes, has never had a losing campaign at WT and is the first coach in WT men's basketball history to win 300 games, accomplishing the feat on Dec. 4, 2008 when the Buffs defeated #3-ranked Central Oklahoma, 80-67. On Jan. 8, 2004,

Cooper became WTAMU's all-time winningest head coach and just the second coach in school history with over 200 wins. He is a six-time LSC Coach of the Year, winning the award his first season in 1993-94, as well as in 1997-98, 1998-99 and in each of the last three seasons, 2005-06, 2006-07 and 2007-08.

Cooper was also named South Central Regional Coach of the Year by the National Association of Basketball Coaches in 1997-



COOPER'S COACHING FILE

EDUCATION

B.S. Wayland Baptist University/Education, 1981.

M.S. Wayland Baptist University/Education, 1984.

CAREER ACCOLADES

Cooper is WTAMU's all-time winningest head coach

Cooper is 19th on the NCAA-II Active Coaching List for career winning percentage and 13th for total wins

Cooper is 40th on the NCAA-II All-Time Coaching List for career winning percentage and 45th for total wins

Six-time LSC Coach of the Year (1993-94, 1997-98, 1998-99, 2005-06, 2006-07 & 2007-08)

COLLEGIATE HEAD COACHING RECORD

1993-94	20-10	Regional Semifinals
1994-95	17-10	LSC Quarters
1995-96	18-10	LSC Semis
1996-97	15-13	LSC Semis
1997-96	26-5	Elite Eight
1998-99	22-7	Regional Quarters
1999-00	21-7	LSC Finals
2000-01	23-8	Regional Semis
2001-02	16-10	-
2002-03	21-10	Regional Quarters
2003-04	18-10	LSC Quarters
2004-05	16-14	LSC Finals
2005-06	23-8	Regional Quarters
2006-07	18-11	Regional Quarters
2007-08	21-8	Regional Quarters
2008-09	16-11	-
2009-10	16-13	LSC Semis
2010-11	23-7	Regional Quarters

At WTAMU: 350-172 (.670, 18 Years)

At Wayland Baptist: 152-47 (.764, Six Years)

Overall: 502-219 (.696)



WTAMU has averaged nearly 20 wins per year in Cooper's tenure at the helm. Cooper currently has compiled the fourth-best winning percentage. He tied the school record for most wins by a first-year head coach as he led the Buffs to a 20-10 mark in 1993-94.

Cooper led the 1997-98 team to many firsts. The Buffs set a school record by starting the season 15-0 and were ranked as high as fifth in the nation. In doing so, Cooper became the first WTAMU coach to lead the team to the NCAA Division II Elite Eight with an appearance. By season's end, WTAMU led all NCAA Division II schools in team field-goal percentage and was ranked in five national statistical categories.

Prior to arriving at WTAMU, Cooper led Wayland Baptist University in Plainview, Texas, to three NAIA national tournament berths in his six years as head coach. Cooper compiled a 152-47 record (.764) as the Pioneers' head coach in six seasons, which still stands as a school record. Further, he guided WBU to at least the NAIA district semifinal round in each of his six seasons.

Cooper also had a distinguished playing career at WBU. A four-year letterwinner, Cooper led the Pioneers to their first 20-win season and NAIA District 8 championship. Listed 16th on WBU's all-time scoring leader board with 1,214 points from 1977-81, he was a formidable post player. His playing honors include NAIA District 8 Player of the Week twice, Amarillo Chamber of Commerce Sports Achievement Award and first-team NAIA District 8 honors.

Cooper graduated from WBU in 1981 with a bachelor's degree in education, majoring in English and physical education. He obtained his master's of education degree in secondary education, specializing in physical education from WBU in 1984.

Cooper and his wife Janie have two children, Tyler, who lettered from 2005-08 at WTAMU, and Kori, who recently completed a career playing volleyball at the University of Nebraska, winning the 2006 National Championship.



WTAMU BASKETBALL HEAD COACHING RECORDS

NAME	FROM	YEARS	RECORD	WIN %	MOST WINS
1. Wayne McCorkle	1920-1921	1	8-2	80.0%	1. Rick Cooper, 1993-present
2. Sam Burton	1921-1933	12	203-39	83.9%	2. Sam Burton, 1921-1933
3. Carl York	1933-1934	1	7-12	36.8%	3. Gus Miller, 1942-1957
4. Al Baggett	1934-1942	7	174-54	76.3%	4. Al Baggett, 1934-1942
5. Gus Miller	1942-1957	14	197-137	58.9%	5. Mark Adams, 1987-1992
6. Borden Price	1957-1959	2	9-30	23.1%	
7. Metz LaFollette	1959-1963	4	29-61	32.2%	
8. Jimmy Viramontes	1963-1967	4	38-53	41.8%	
9. Dennis Walling	1967-1973	6	82-66	55.4%	
10. Ron Ekker	1973-1978	5	65-70	48.1%	
11. Ken Edwards	1978-1984	6	68-97	41.2%	
12. Gary Moss	1984-1987	3	47-40	54.0%	
13. Mark Adams	1987-1992	5	118-38	75.6%	
14. Jeff Morgan	1992-1993	1	17-10	63.0%	
15. Rick Cooper	1993-present	17	327-166	66.3%	
					BEST WINNING % (MIN. 20 GAMES)
					1. Sam Burton, 1921-1933
					2. Mark Adams, 1987-1992
					3. Al Baggett, 1934-1942
					4. Rick Cooper, 1993-present
					5. Jeff Morgan, 1992-1993

ASSISTANT COACHES/SUPPORT STAFF

VINAY PATEL

ASSISTANT COACH
SEVENTH SEASON AT WEST TEXAS A&M



Vinay Patel is now in his seventh season as an assistant coach at West Texas A&M. In his six seasons with the men's program, he has been a part of one Lone Star Conference Championship, two LSC South Division titles and made four NCAA appearances.

The 2010-2011 Buffs finished 23-7 and finished #23 in the country.

Patel's responsibilities include recruiting, scouting, on-court coaching, breaking down film, and assisting in day-to-day operations.

Prior to the 2010-11 campaign, he had served three years as an assistant for both the men's and women's basketball programs.

During his three seasons while working with the women's program, he was a part of three straight LSC Championships, three consecutive South Division titles, three consecutive NCAA appearances and one Regional Championship. In the 2008-2009 season, he was a member of the Lady Buff program that reached the NCAA Elite Eight.

Patel spent his first two years as a graduate assistant for the Buffs' men's basketball program.

The Shamrock, Texas, native earned his bachelor's degree from Texas Tech in 2005 then went on to earn his master's degree from WTAMU in May, 2007. Both degrees are in Sports and Exercise Sciences.



KOLBY HUSEMAN

GRADUATE ASSISTANT
FIRST SEASON AT WEST TEXAS A&M



Kolby Huseman is in his first season as an assistant coach for the WT men's basketball program. Prior to joining the Buff staff, Huseman was apart of the Texas Tech Basketball staff (2010-11) under Pat Knight and also under Billy Gillispie.

Huseman's responsibilities include recruiting, scouting, on-court coaching, breaking down film, coordinating team travel, and assisting in day-to-day operations.

A Kingwood, Texas native, Huseman played high school basketball at Kingwood High School where he won the Texas 5A State Championship in 2005.

Huseman is pursuing a Master's degree in sports & exercise science.



WAYNE PARKER

STUDENT ASSISTANT
THIRD SEASON AT WEST TEXAS A&M

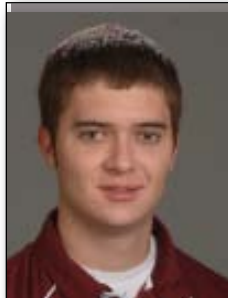

Wayne Parker is in his third season as a student assistant with the WTAMU men's basketball program.

The 2011-2011 Buffs finished 23-7 and finished #23 in the country.

His duties consist of assisting in team travel, video editing, coordinating recruiting correspondence, scout team logistics and other activities involved in the day-to-day operations of the men's basketball program.

A 2008 graduate of Pampa (Texas) High School, Parker played basketball under Head coach Dustin Miller and was also a 3-4A all-District wide receiver in football.

Parker is majoring in Sports & Exercise Sciences at WTAMU and plans to graduate in May of 2012.



2010-11 SEASON STATISTICS

WEST TEXAS A&M SEASON RESULTS – 2010-11

RECORD:	OVERALL	HOME	AWAY	NEUTRAL
ALL GAMES	23-7	12-2	8-3	3-2
CONFERENCE	9-5	5-2	4-3	0-0
NON-CONFERENCE	14-2	7-0	4-0	3-2

DATE	OPPONENT	SCORE	ATTEND	HIGH POINTS	HIGH REBOUNDS
11/12/10	\$Emporia State	W, 70-67	152	(19)LITTLE, Rod	(6)HALL, LaDarius
11/13/10	\$Newman	W, 83-68 OT	99	(20)LITTLE, Rod	(9)MINCEY, Joe (9)DAVIS, Alex
11/19/10	WAYLAND BAPTIST	W, 56-50	635	(21)DAVIS, Alex	(5)CARR, Courtney
11/29/10	at Oklahoma Panhandle State	W, 86-60	357	(19)MINCEY, Joe	(8)DAVIS, Alex
12/02/10	CAMERON	W, 75-67 OT	1211	(18)FOSTER, Lionel	(13)CARR, Courtney
12/04/10	SOUTHWESTERN OKLAHOMA ST.	W, 79-68 OT	1127	(18)FOSTER, Lionel	(8)HOLCOMBE, Jacquiese
12/09/10	RHEMA BIBLE	W, 94-40	527	(12)COGBURN, Kendall (12)LITTLE, Rod	(5)ASHMORE, Jordan (5)WHITE, Mason (5)TUBB, Justin
12/11/10	at Texas A&M-Commerce	W, 76-75	321	(18)HOLCOMBE, Jacquiese	(12)HOLCOMBE, Jacquiese
12/15/10	UT-PERMIAN BASIN	W, 68-56	567	(15)FOSTER, Lionel	(8)LITTLE, Rod
12/18/10	CENTRAL OKLAHOMA	W, 67-60	1157	(13)LITTLE, Rod	(8)DAVIS, Alex
12/20/10	NORTHEASTERN STATE	W, 65-53	1228	(20)MINCEY, Joe	(9)CARR, Courtney
01/06/11	at Southeastern Okla.	W, 72-66	1107	(26)HALL, LaDarius	(8)CARR, Courtney
01/08/11	at East Central	W, 82-66	250	(18)FOSTER, Lionel	(10)HOLCOMBE, Jacquiese
01/12/11	*at Incarnate Word	61-78, L	1025	(22)MINCEY, Joe	(6)MINCEY, Joe
01/15/11	*EASTERN NEW MEXICO	70-73, L	2239	(17)MINCEY, Joe	(9)MINCEY, Joe
01/19/11	*ABILENE CHRISTIAN	W, 71-54	1277	(17)HALL, LaDarius	(7)HALL, LaDarius
01/22/11	*at Angelo State	W, 62-59	1750	(17)HALL, LaDarius	(7)HOLCOMBE, Jacquiese
01/26/11	*TARLETON STATE	W, 44-36	1438	(9)HALL, LaDarius	(9)HOLCOMBE, Jacquiese (9)LITTLE, Rod
01/29/11	*at Midwestern State	54-69, L	2875	(22)HALL, LaDarius	(8)HALL, LaDarius
02/02/11	*at Texas A&M-Kingsville	W, 70-56	525	(26)HALL, LaDarius	(8)HOLCOMBE, Jacquiese
02/05/11	*TEXAS A&M-KINGSVILLE	73-77, L	1521	(19)HALL, LaDarius	(7)HOLCOMBE, Jacquiese
09/02/11	*at Abilene Christian	W, 77-65	854	(15)CARR, Courtney	(5)MINCEY, Joe (5)CARR, Courtney
02/12/11	*ANGELO STATE	W, 81-61	1493	(18)HOLCOMBE, Jacquiese	(8)HALL, LaDarius
02/16/11	*at Tarleton State	42-47, L	2123	(9)FOSTER, Lionel (9)MINCEY, Joe	(7)CARR, Courtney
02/19/11	*MIDWESTERN STATE	W, 68-56	1844	(22)HALL, LaDarius	(6)CARR, Courtney
02/23/11	*INCARNATE WORD	W, 81-71	1434	(17)FOSTER, Lionel (17)HALL, LaDarius	(9)CARR, Courtney
02/26/11	*at Eastern New Mexico	W, 74-54	1173	(18)HALL, LaDarius	(7)WHITE, Mason
03/03/11	^vs Cameron	W, 75-59	428	(19)HALL, LaDarius	(9)HALL, LaDarius
03/05/11	^vs UCO	63-66, L 2OT	772	(19)HOLCOMBE, Jacquiese	(10)HOLCOMBE, Jacquiese
03/12/11	%vs Fort Hays State	49-75, L	764	(16)HOLCOMBE, Jacquiese	(12)HOLCOMBE, Jacquiese

\$=South Central Shootout at Bartlesville, Bartlesville, Okla.
Edmond, Okla.

*=LSC South contest

^=Lone Star Conference Championship

%=NCAA South Central Regional,

ATTENDANCE SUMMARY	GAMES	TOTALS	AVG/GAME
HOME	14	17,698	1,264
AWAY	11	12,360	1,124
NEUTRAL	5	2,215	443
TOTAL	30	32,273	1,076

2010-11 SEASON STATISTICS

2010-11 WEST TEXAS A&M BASKETBALL GAME-BY-GAME COMPARISON – ALL GAMES

Opponent	1st	2nd	Score	Mar	FGM/FGA	FG Pct	3-Pointers	3FG Pct	FTM/FTA	FT Pct	Reb.	Mar	Assist	TO	Block	Steal	Fouls
\$-vs. Emporia State	29/34	41/33	70-67	+3	28-50/26-50	.560/.520	5-15/9-20	.333/.450	9-13/6-11	.692/.545	28/20	+8	15/14	17/15	3/1	4/3	20/14
\$-vs. Newman	26/29	32/29	83-68	+15	29-65/24-63	.446/.381	1-15/9-23	.067/.391	24-30/11-20	.800/.550	52/34	+18	13/14	19/20	3/3	10/9	26/26
WAYLAND BAPTIST	36/27	20/23	56-50	+6	18-49/20-44	.367/.455	6-20/3-11	.300/.273	14-17/7-11	.824/.636	19/40	(21)	9/11	10/26	1/2	10/2	16/15
at Oklahoma Panhandle St.	40/29	46/31	86-60	+26	29-51/22-50	.569/.440	8-17/5-20	.471/.250	20-22/11-21	.909/.524	29/23	+6	14/12	13/11	2/3	0/2	22/19
CAMERON	20/31	43/32	75-67	+8	21-50/26-67	.420/.388	7-25/5-10	.280/.500	26-35/10-16	.743/.625	38/38	-	15/15	13/12	3/2	8/4	18/24
SWOSU	33/34	29/28	79-68	+11	25-56/22-57	.446/.386	2-13/4-14	.154/.286	27-44/20-24	.614/.833	41/39	+2	11/11	13/22	6/5	13/6	24/30
RHEMA BIBLE	47/17	47/23	94-40	+54	34-58/16-61	.586/.262	6-15/4-21	.400/.190	20-24/4-6	.833/.667	44/30	+14	23/7	13/23	1/1	11/6	11/21
at Texas A&M-Commerce	29/38	47/37	76-75	+1	26-58/27-59	.448/.458	4-15/7-18	.267/.389	20-27/14-21	.741/.667	38/31	+7	16/17	19/20	4/0	7/5	21/25
UT-PERMIAN BASIN	30/29	38/27	68-56	+12	26-48/20-58	.542/.345	4-10/8-30	.400/.267	12-19/8-11	.632/.727	33/34	(1)	17/11	19/18	2/1	9/1	18/19
CENTRAL OKLAHOMA	34/25	33/35	67-60	+7	19-46/21-56	.413/.375	3-10/6-28	.300/.214	26-37/12-24	.703/.500	45/30	+15	12/7	19/15	2/3	7/7	24/26
NORTHEASTERN STATE	37/19	28/34	65-53	+12	23-50/22-52	.460/.423	6-12/5-18	.500/.278	13-16/4-9	.813/.444	36/27	+9	13/11	17/16	6/2	9/4	18/17
at Southeastern Okla.	35/28	37/38	72-66	+6	25-52/27-57	.481/.474	8-20/3-10	.400/.300	14-22/9-15	.636/.600	36/29	+7	16/16	17/13	7/3	5/7	20/18
at East Central	38/28	44/38	82-66	+16	26-47/23-55	.553/.418	3-7/4-12	.429/.333	27-32/16-23	.844/.696	34/25	+9	10/9	19/14	3/1	7/4	18/21
*at Incarnate Word	20/37	41/41	61-78	(17)	25-53/31-60	.472/.517	6-15/4-10	.400/.400	5-9/12-16	.556/.750	32/33	(1)	10/17	15/5	4/2	2/7	18/17
*EASTERN NEW MEXICO	36/33	34/40	70-73	(3)	27-54/24-42	.500/.571	6-14/9-18	.429/.500	10-18/16-28	.556/.571	38/21	+17	13/13	22/18	0/2	4/10	21/22
*ABILENE CHRISTIAN	30/12	41/42	71-54	+17	22-47/13-43	.468/.302	6-17/3-12	.353/.250	21-31/25-33	.677/.758	32/32	-	14/5	21/24	4/2	11/9	25/26
*at Angelo State	30/31	32/28	62-59	+3	22-49/19-51	.449/.373	3-14/9-21	.214/.429	15-26/12-19	.577/.632	32/32	-	8/11	17/17	3/0	10/8	23/23
*TARLETON STATE	14/16	30/20	44-36	+8	13-38/9-46	.342/.196	3-14/3-16	.214/.188	15-17/15-22	.882/.682	39/27	+12	12/6	20/14	4/1	4/9	21/17
*at Midwestern State	28/41	26/28	54-69	(15)	20-41/28-58	.488/.483	3-11/6-20	.273/.300	11-18/7-12	.611/.583	28/31	(3)	12/16	20/13	2/7	5/8	18/22
*at Texas A&M-Kingsville	27/23	43/33	70-56	+14	20-33/19-50	.606/.380	7-14/2-19	.500/.105	23-31/16-25	.742/.640	28/26	+2	10/3	27/18	2/0	11/8	25/26
*TEXAS A&M-KINGSVILLE	34/38	39/39	73-77	(4)	23-46/24-44	.500/.545	9-19/10-22	.474/.455	18-31/19-26	.581/.731	33/20	+13	18/12	19/12	2/2	6/6	20/25
*at Abilene Christian	47/27	30/38	77-65	+12	27-45/22-45	.600/.489	0-6/4-13	.000/.308	23-33/17-27	.697/.630	32/19	+13	11/11	22/19	0/1	8/9	24/25
* ANGELO STATE	38/26	43/35	81-61	+20	34-54/20-49	.630/.408	4-11/9-24	.364/.375	9-13/12-16	.692/.750	31/23	+8	21/9	12/13	4/0	7/4	16/12
*at Tarleton State	14/22	28/25	42-47	(5)	15-46/18-42	.326/.429	4-17/2-14	.235/.143	8-18/9-16	.444/.563	31/31	-	4/12	18/20	1/6	9/9	18/21
*MIDWESTERN STATE	27/26	41/30	68-56	+12	23-42/20-51	.548/.392	3-12/8-21	.250/.381	19-24/8-19	.792/.421	32/27	+5	18/9	16/15	3/2	6/8	16/19
*INCARNATE WORD	37/32	44/39	81-71	+10	32-57/27-46	.561/.587	4-12/7-12	.333/.583	13-16/10-17	.813/.588	29/22	+7	18/12	17/22	1/2	11/9	18/16
*Eastern New Mexico	33/21	41/33	74-54	+20	23-47/18-56	.489/.321	6-16/4-19	.375/.211	22-29/14-25	.759/.560	43/24	+19	12/9	21/13	2/4	7/7	23/19
^Cameron	31/33	44/26	75-59	+16	24-48/18-57	.500/.316	5-13/7-26	.385/.269	22-30/16-22	.733/.727	39/33	+6	15/5	11/10	3/3	6/4	21/21
^Central Oklahoma	20/28	34/26	63-66	(3)	20-59/23-57	.339/.404	3-21/4-21	.143/.190	20-27/16-28	.741/.571	53/29	+24	8/9	23/13	2/4	7/13	26/22
%Fort Hays State	21/38	28/37	49-75	(26)	15-50/24-43	.300/.558	3-17/11-22	.176/.500	16-22/16-23	.727/.696	31/31	-	7/15	16/12	0/6	3/9	21/19

Note: Game totals are displayed in the format TEAM/OPPONENT for each category

\$=South Central Shootout at Bartlesville, Bartlesville, Okla.

*=LSC South contest

^=Lone Star Conference Championship

%=NCAA South Central Regional,

POINTS-REBOUNDS-ASSISTS – ALL GAMES

(* DENOTES STARTERS)

Opponent	SCORE	01	02	03	05	12	14	20	22	30	32	34	40	44	54
		HOLCOMBE	LITTLE	HENDERSON	HALL	FOSTER	MINCEY	ASHMORE	DAVIS	TUBB	WHITE	COGBURN	CARR	KIDD	GRANT
\$Emporia State	70-67	*6-4-2	19-3-0	*0-3-2	*3-6-2	9-1-5	*12-2-1	0-1-0	10-2-1	dnf	0-0-0	dnf	*9-4-1	2-1-1	dnf
\$Newman	83-67 (ot)	*3-7-1	20-3-0	*6-1-3	*5-4-1	10-2-5	*14-9-1	dnf	16-9-0	dnf	0-1-0	dnf	*9-7-2	0-0-0	dnf
WAYLAND BAPTIST	56-50	*3-4-0	*8-2-1	*0-0-0	11-1-0	4-0-7	*4-2-1	dnf	21-3-0	dnf	dnf	dnf	*5-5-0	0-1-0	dnf
at Oklahoma Panhandle St.	86-60	*2-1-0	*9-1-0	0-0-6	17-2-0	*8-2-5	*19-3-1	3-0-0	4-8-0	1-1-1	6-3-0	0-1-0	15-1-0	2-2-0	dnf
CAMERON	75-67 (ot)	*10-5-0	*14-1-2	0-1-2	12-3-1	*18-3-9	*7-2-0	dnf	9-3-1	dnf	0-2-0	dnf	*5-13-0	dnf	dnf
SWOSU	79-68 (ot)	*8-8-0	*17-3-3	1-0-0	15-5-0	*18-5-5	*7-5-2	0-0-0	6-2-0	dnf	0-0-1	dnf	5-4-0	2-1-0	dnf
RHEMA BIBLE	94-40	*11-4-1	*12-2-3	2-2-6	*9-2-2	*11-2-3	dnf	5-5-5	2-4-0	4-5-0	10-5-1	12-2-0	9-3-1	7-2-1	0-2-0
at Texas A&M-Commerce	76-75	*18-12-3	*10-1-1	0-1-0	10-7-1	*6-1-10	*12-4-0	dnf	11-5-1	0-0-0	0-0-0	dnf	*2-3-0	7-4-0	dnf
UT-PERMIAN BASIN	68-56	*8-4-1	*13-8-2	5-0-2	6-4-1	*15-1-6	*10-5-2	dnf	7-4-2	dnf	0-0-0	dnf	*4-5-1	0-0-0	dnf
CENTRAL OKLAHOMA	67-60	*4-2-0	*13-6-2	0-0-0	8-5-0	*12-1-5	*5-4-2	dnf	11-8-3	dnf	2-2-0	dnf	*5-7-0	7-5-0	dnf
NORTHEASTERN STATE	65-53	*11-4-0	*0-5-0	0-0-2	17-4-4	*2-1-5	*20-3-0	dnf	10-6-0	dnf	dnf	dnf	5-9-2	0-1-0	dnf
at Southeastern Okla.	72-66	*5-4-2	dnf	*7-2-2	*26-6-3	*5-1-4	*8-5-2	0-0-1	12-7-1	0-0-0	dnf	dnf	*9-8-1	0-1-0	dnf
at East Central	82-66	*16-10-1	dnf	0-1-1	*15-4-1	*18-0-4	*7-5-0	3-0-0	8-2-1	dnf	dnf	dnf	*13-5-1	2-3-1	dnf
*at Incarnate Word	61-78	*0-3-1	dnf	8-1-1	*13-2-1	*0-3-4	*22-6-2	0-1-0	7-3-1	2-1-0	0-0-0	0-1-0	*9-4-0	0-3-0	dnf
*EASTERN NEW MEXICO	70-73	*14-8-1	15-2-4	*3-0-5	*11-4-1	dnf	*17-9-1	0-1-0	9-1-0	*3-0-0	dnf	dnf	*1-6-1	0-2-0	dnf
8 ABILENE CHRISTIAN	71-54	*9-6-1	*7-3-2	9-0-3	*17-7-1	0-0-1	*11-3-3	0-1-0	dnf	dnf	6-1-3	dnf	*8-3-0	4-6-0	dnf
*at Angelo State	62-59	*12-7-2	5-1-0	*4-3-0	*17-5-1	0-0-5	*3-1-0	0-0-0	2-3-0	6-4-0	dnf	dnf	*5-4-0	8-2-0	dnf
*TARLETON STATE	44-36	*8-9-1	9-5-3	2-0-1	*9-3-3	*6-5-4	*4-4-0	dnf	dnf	dnf	4-0-0	dnf	*2-4-0	0-5-0	dnf
*at Midwestern State	54-69	*7-6-0	0-2-1	3-0-1	*22-8-1	*5-1-8	*2-3-0	0-0-0	0-0-0	0-0-0	2-0-0	dnf	*4-3-0	9-2-1	dnf
*at Texas A&M-Kingsville	70-59	*4-8-1	1-2-1	3-1-0	*26-4-1	*14-1-4	*7-3-2	dnf	dnf	0-0-0	6-2-0	dnf	*3-2-1	6-3-0	dnf
*TEXAS A&M-KINGSVILLE	73-77	*6-7-3	5-3-1	9-0-1	*19-5-2	*7-2-7	*6-4-0	0-0-0	dnf	dnf	2-2-1	dnf	*11-3-2	8-3-1	dnf
*at Abilene Christian	77-65	*10-2-0	11-2-1	*0-3-0	*11-2-1	*10-4-5	3-5-1	0-0-0	dnf	dnf	*6-4-1	dnf	15-5-1	11-2-1	dnf
*ANGELO STATE	81-61	*18-4-0	13-5-2	*8-1-3	*7-8-2	*9-2-11	4-0-1	dnf	dnf	dnf	*10-3-1	dnf	8-2-1	4-3-0	dnf
*at Tarleton State	42-47	*4-1-0	6-3-0	*3-1-0	*5-3-2	*9-5-1	9-3-0	dnf	dnf	dnf	*4-2-1	dnf	2-7-0	0-1-0	dnf
*MIDWESTERN STATE	68-56	*13-4-0	*2-3-0	0-0-6	*22-3-0	*6-4-10	6-1-1	dnf	dnf	dnf	*9-5-1	dnf	8-6-0	2-3-0	dnf
*INCARNATE WORD	81-71	*15-2-1	*7-2-0	0-1-0	*17-5-5	*17-0-12	9-3-0	dnf	dnf	dnf	*2-0-0	dnf	12-9-0	2-4-0	dnf
*at Eastern New Mexico	74-54	*4-4-0	*4-3-1	0-1-0	*18-6-2	*15-5-7	9-4-0	0-0-0	0-1-0	0-1-0	*12-7-2	0-1-0	8-4-0	4-4-1	0-0-0
^Cameron	75-59	*0-0-0	*18-5-0	0-0-0	*19-9-2	*15-5-9	0-4-2	0-0-0	dnf	dnf	*12-6-2	dnf	7-2-0	4-7-0	dnf
^Central Oklahoma	63-66 (2ot)	*19-10-3	*7-6-0	3-3-2	*10-5-										

2010-11 SEASON STATISTICS

WEST TEXAS A&M/OPPONENT GAME HIGHS-LOWS

WEST TEXAS A&M - GAME HIGHS

POINTS	94	RHEMA (12/09/10)
	86	at Panhandle State University (11/29/10)
FIELD GOALS MADE	34	ANGELO STATE (02/12/11)
	34	RHEMA (12/09/10)
FIELD GOAL ATTEMPTS	65	vs Newman (11/13/10)
	59	vs UCO (03/05/11)
FIELD GOAL PERCENTAGE	.630 (34-54)	ANGELO STATE (02/12/11)
	.606 (20-33)	at Texas A&M-Kingsville (02/02/11)
3 PT FIELD GOALS MADE	9	TEXAS A&M-KINGSVILLE (02/05/11)
	8	at Southeastern Okla. (01/06/11)
	8	at Panhandle State University (11/29/10)
3 PT FG ATTEMPTS	25	CAMERON (12/02/10)
	21	vs UCO (03/05/11)
3 PT FG PERCENTAGE	.500 (7-14)	at Texas A&M-Kingsville (02/02/11)
	.500 (6-12)	NORTHEASTERN STATE (12/20/10)
FREE THROWS MADE	27	at East Central (01/08/11)
	27	SWOSU (12/04/10)
FREE THROW ATTEMPTS	44	SWOSU (12/04/10)
	37	UCO (12/18/10)
FREE THROW PCT.	.909 (20-22)	at Panhandle State University (11/29/10)
	.882 (15-17)	TARLETON (01/26/11)
REBOUNDS	53	vs UCO (03/05/11)
	52	vs Newman (11/13/10)
ASSISTS	23	RHEMA (12/09/10)
	21	ANGELO STATE (02/12/11)
STEALS	13	SWOSU (12/04/10)
	11	Four, recently vs. INCARNATE WORD (02/23/11)
BLOCKED SHOTS	7	at Southeastern Okla. (01/06/11)
	6	NORTHEASTERN STATE (12/20/10)
	6	SWOSU (12/04/10)
TURNOVERS	27	at Texas A&M-Kingsville (02/02/11)
	23	vs UCO (03/05/11)
FOULS	26	vs UCO (03/05/11)
	26	vs Newman (11/13/10)

OPPONENT - GAME HIGHS

POINTS	78	at Incarnate Word (01/12/11)
	77	TEXAS A&M-KINGSVILLE (02/05/11)
FIELD GOALS MADE	31	at Incarnate Word (01/12/11)
	28	at Midwestern State (01/29/11)
FIELD GOAL ATTEMPTS	67	CAMERON (12/02/10)
	63	vs Newman (11/13/10)
FIELD GOAL PERCENTAGE	.587 (27-46)	INCARNATE WORD (02/23/11)
	.571 (24-42)	EASTERN NEW MEXICO (01/15/11)
3 PT FIELD GOALS MADE	11	vs Fort Hays State (03/12/11)
	10	TEXAS A&M-KINGSVILLE (02/05/11)
3 PT FG ATTEMPTS	30	UTPBM10 (12/15/10)
	28	UCO (12/18/10)
3 PT FG PERCENTAGE	.583 (7-12)	INCARNATE WORD (02/23/11)
	.500 (11-22)	Three, recently vs Fort Hays State (03/12/11)
FREE THROWS MADE	25	ABILENE CHRISTIAN (01/19/11)
	20	SWOSU (12/04/10)
FREE THROW ATTEMPTS	33	ABILENE CHRISTIAN (01/19/11)
	28	vs UCO (03/05/11)
	28	EASTERN NEW MEXICO (01/15/11)
FREE THROW PCT.	.833 (20-24)	SWOSU (12/04/10)
	.758 (25-33)	ABILENE CHRISTIAN (01/19/11)
REBOUNDS	40	WAYLAND BAPTIST (11/19/10)
	39	SWOSU (12/04/10)
ASSISTS	17	at Incarnate Word (01/12/11)
	17	at Texas A&M-Commerce (12/11/10)
STEALS	13	vs UCO (03/05/11)
	10	EASTERN NEW MEXICO (01/15/11)
BLOCKED SHOTS	7	at Midwestern State (01/29/11)
	6	vs Fort Hays State (03/12/11)
	6	at Tarleton (02/16/11)
TURNOVERS	26	WAYLAND BAPTIST (11/19/10)
	24	ABILENE CHRISTIAN (01/19/11)
FOULS	30	SWOSU (12/04/10)
	26	Four, recently at Texas A&M-Kingsville (02/02/11)

WEST TEXAS A&M - GAME LOWS

POINTS	42	at Tarleton (02/16/11)
	44	TARLETON (01/26/11)
FIELD GOALS MADE	13	TARLETON (01/26/11)
	15	at Tarleton (02/16/11)
	15	vs Fort Hays State (03/12/11)
FIELD GOAL ATTEMPTS	33	at Texas A&M-Kingsville (02/02/11)
	38	TARLETON (01/26/11)
FIELD GOAL PCT.	.300 (15-50)	vs Fort Hays State (03/12/11)
	.326 (15-46)	at Tarleton (02/16/11)
3 PT FIELD GOALS MADE	0	at Abilene Christian (02/09/11)
	1	vs Newman (11/13/10)
3 PT FG ATTEMPTS	6	at Abilene Christian (02/09/11)
	7	at East Central (01/08/11)
3 PT FG PERCENTAGE	.000 (0-6)	at Abilene Christian (02/09/11)
	.067 (1-15)	vs Newman (11/13/10)
FREE THROWS MADE	5	at Incarnate Word (01/12/11)
	8	at Tarleton (02/16/11)
FREE THROW ATTEMPTS	9	at Incarnate Word (01/12/11)
	13	vs Emporia State (11/12/10)
	13	ANGELO STATE (02/12/11)
FREE THROW PCT.	.444 (8-18)	at Tarleton (02/16/11)
	.556 (5-9)	at Incarnate Word (01/12/11)
	.556 (10-18)	EASTERN NEW MEXICO (01/15/11)
REBOUNDS	19	WAYLAND BAPTIST (11/19/10)
	28	Three, recently at TAMU-K (02/02/11)
ASSISTS	4	at Tarleton (02/16/11)
	7	vs Fort Hays State (03/12/11)
STEALS	0	at Panhandle State University (11/29/10)
	2	at Incarnate Word (01/12/11)
BLOCKED SHOTS	0	Three, recently vs Fort Hays State (03/12/11)
TURNOVERS	10	WAYLAND BAPTIST (11/19/10)
	11	vs Cameron (03/03/11)
FOULS	11	RHEMA (12/09/10)
	16	Three, recently vs. MSU (02/19/11)

OPPONENT - GAME LOWS

POINTS	36	TARLETON (01/26/11)
	40	RHEMA (12/09/10)
FIELD GOALS MADE	9	TARLETON (01/26/11)
	13	ABILENE CHRISTIAN (01/19/11)
FIELD GOAL ATTEMPTS	42	EASTERN NEW MEXICO (01/15/11)
	42	at Tarleton (02/16/11)
FIELD GOAL PERCENTAGE	.196 (9-46)	TARLETON (01/26/11)
	.262 (16-61)	RHEMA (12/09/10)
3 PT FIELD GOALS MADE	2	at Texas A&M-Kingsville (02/02/11)
	2	at Tarleton (02/16/11)
3 PT FG ATTEMPTS	10	CAMERON (12/02/10)
	10	at Southeastern Okla. (01/06/11)
	10	at Incarnate Word (01/12/11)
3 PT FG PERCENTAGE	.105 (2-19)	at Texas A&M-Kingsville (02/02/11)
	.143 (2-14)	at Tarleton (02/16/11)
FREE THROWS MADE	4	RHEMA (12/09/10)
	4	NORTHEASTERN STATE (12/20/10)
FREE THROW ATTEMPTS	6	RHEMA (12/09/10)
	9	NORTHEASTERN STATE (12/20/10)
FREE THROW PCT.	.421 (8-19)	MIDWESTERN STATE (02/19/11)
	.444 (4-9)	NORTHEASTERN STATE (12/20/10)
REBOUNDS	19	at Abilene Christian (02/09/11)
	20	vs Emporia State (11/12/10)
	20	TEXAS A&M-KINGSVILLE (02/05/11)
ASSISTS	3	at Texas A&M-Kingsville (02/02/11)
	5	ABILENE CHRISTIAN (01/19/11)
	5	vs Cameron (03/03/11)
STEALS	1	UTPBM10 (12/15/10)
	2	WAYLAND BAPTIST (11/19/10)
	2	at Panhandle State University (11/29/10)
BLOCKED SHOTS	0	Four, recently vs. ANGELO STATE (02/12/11)
TURNOVERS	5	at Incarnate Word (01/12/11)
	10	vs Cameron (03/03/11)
FOULS	12	ANGELO STATE (02/12/11)
	14	vs Emporia State (11/12/10)

2010-11 GAME-BY-GAME BOXSCORES

GAME 1 • Nov. 12, 2010 • Vs. Emporia State

West Texas A&M 1-0

##	Player	tot-fg		3-pt		rebounds			pf	tp	a	tblk	smin				
		fg	fga	fg	fga	ft	fta	of						de	tot		
01	HOLCOMBE, Jacques*	3	5	0	0	1	0	0	2	2	4	5	6	2	1	0	0
29																	
40	CARR, Courtney*	4	5	0	0	1	1	1	3	4	5	9	1	1	0	1	17
03	HENDERSON, David*0	1	0	1	0	0	0	3	3	1	0	2	1	0	0	23	
05	HALL, LaDarius*	1	7	0	4	1	1	5	6	1	3	2	1	0	1	29	
14	MINCEY, Joe*	5	9	0	1	2	4	1	2	3	12	1	5	0	0	24	
02	LITTLE, Rod	7	10	5	7	0	0	3	3	2	19	0	3	0	1	24	
12	FOSTER, Lionel	2	3	0	0	5	7	0	1	1	9	5	5	0	0	21	
20	ASHMORE, Jordan	0	0	0	0	0	0	1	0	1	0	0	0	0	0	0	
22	DAVIS, Alex	5	9	0	1	0	0	1	2	2	10	1	0	2	1	23	
32	WHITE, Mason	0	0	0	0	0	0	0	0	0	0	0	0	0	0	3	
44	KIDD, Donnie	1	1	0	0	0	0	1	0	2	1	0	1	0	1	7	
	TEAM																
	Totals.....	28	50	5	15	9	13	9	19	28	20	70	15	17	3	4	200
	TOTAL FG% 1st Half: 11-25 44.0%	2nd Half: 17-25 68.0%		Game: 56.0%		DEADBALL											
	3-Pt. FG% 1st Half: 2-8 25.0%	2nd Half: 3-7 42.9%		Game: 33.3%		REBOUNDS											
	F Throw % 1st Half: 5-5 100%	2nd Half: 4-8 50.0%		Game: 69.2%												3	

Emporia State 0-1

##	Player	tot-fg		3-pt		rebounds			pf	tp	a	tblk	smin				
		fg	fga	fg	fga	ft	fta	of						de	tot		
04	Jackson, Christian*	4	9	1	2	2	2	1	1	2	11	2	4	0	2	23	
21	Boswell, Matt*	4	7	1	2	0	0	3	1	4	3	9	4	2	0	31	
01	Stout, Jordan*	1	3	0	2	0	0	1	2	3	1	2	0	1	1	21	
12	Moores, Robert*	6	7	5	6	1	2	0	4	4	2	18	3	1	0	30	
15	Burnette, Xavier*	1	5	1	4	0	0	0	1	1	0	3	3	2	0	1	33
02	Dykman, Travis	0	0	0	0	0	0	0	0	0	0	0	0	0	0	1	
03	Nichols, Jarvis	1	4	0	1	2	2	0	2	3	3	2	1	0	0	27	
11	Euler, Taylor	1	2	1	2	0	0	0	0	2	3	0	1	0	0	9	
50	Holthaus, Adam	8	13	0	0	2	5	1	1	2	1	18	0	3	0	25	
	TEAM																
	Totals.....	26	50	9	20	6	11	6	14	20	14	67	14	15	1	3	200
	TOTAL FG% 1st Half: 13-28 46.4%	2nd Half: 13-22 59.1%		Game: 52.0%		DEADBALL											
	3-Pt. FG% 1st Half: 6-13 46.2%	2nd Half: 3-7 42.9%		Game: 45.0%		REBOUNDS											
	F Throw % 1st Half: 2-3 66.7%	2nd Half: 4-8 50.0%		Game: 54.5%												4	

Officials: Mike Philpott, Don Zimmerman, Kerry Sitton
 Technical fouls: West Texas A&M-None. Emporia State-None.

Attendance: 152

Score by Periods	1st	2nd	Total
West Texas A&M	29	41	70
Emporia State	34	33	67

GAME 3 • Nov. 19, 2010 • Vs. Wayland Baptist

Wayland Baptist 5-1

##	Player	tot-fg		3-pt		rebounds			pf	tp	a	tblk	smin				
		fg	fga	fg	fga	ft	fta	of						de	tot		
00	Leashore, C/Jamarion*2	7	0	3	0	0	1	6	7	3	4	4	6	0	1	40	
03	Williams, George*	0	8	0	2	2	2	2	3	5	2	2	0	7	0	25	
25	Watkins, Bobby*	5	6	0	0	3	6	0	6	6	3	13	2	2	0	132	
32	Terra, Johnny*	0	0	0	0	0	0	1	1	0	0	1	3	0	0	13	
55	Silva, Rodrigo*	1	2	0	0	2	3	1	0	1	3	4	0	4	0	20	
04	Teague, Josh	5	8	3	5	0	0	2	2	0	13	4	2	0	0	31	
22	Robinson, Desmaan 7	11	0	0	0	5	5	10	4	14	0	2	2	0	25		
23	Jones, Desmond	0	2	0	1	0	0	1	2	0	0	0	0	0	0	14	
	TEAM																
	Totals.....	20	44	3	11	7	11	13	27	40	15	50	11	26	2	200	
	TOTAL FG% 1st Half: 9-25 36.0%	2nd Half: 12-31 38.7%		Game: 38.1%		DEADBALL											
	3-Pt. FG% 1st Half: 5-10 50.0%	2nd Half: 2-10 20.0%		Game: 39.1%		REBOUNDS											
	F Throw % 1st Half: 6-9 66.7%	2nd Half: 3-5 60.0%		Game: 55.0%												4,1	

West Texas A&M 3-0

##	Player	tot-fg		3-pt		rebounds			pf	tp	a	tblk	smin				
		fg	fga	fg	fga	ft	fta	of						de	tot		
01	HOLCOMBE, Jacques*	1	2	0	1	1	2	3	1	4	4	3	0	0	0	0	
22																	
02	LITTLE, Rod	* 4	9	0	3	0	0	0	2	2	1	8	1	0	0	1	
26																	
03	HENDERSON, David*0	3	0	0	0	0	0	0	0	3	0	0	1	0	1	19	
14	MINCEY, Joe*	2	8	0	2	0	0	1	1	2	1	4	1	3	0	24	
40	CARR, Courtney*	2	2	0	0	1	1	4	5	3	5	0	1	1	1	26	
05	HALL, LaDarius	3	8	3	6	2	2	0	1	1	0	11	0	0	1	22	
12	FOSTER, Lionel	1	5	0	1	2	4	0	0	0	1	4	7	4	0	29	
22	DAVIS, Alex	5	11	3	7	8	8	0	3	3	1	21	0	1	0	4	
26																	
44	KIDD, Donnie	0	1	0	0	0	0	1	0	1	2	0	0	0	0	6	
	TEAM																
	Totals.....	18	49	6	20	14	17	6	13	19	16	56	9	10	1	10	200
	TOTAL FG% 1st Half: 13-29 44.8%	2nd Half: 5-20 25.0%		Game: 36.7%		DEADBALL											
	3-Pt. FG% 1st Half: 5-14 35.7%	2nd Half: 1-6 16.7%		Game: 30.0%		REBOUNDS											
	F Throw % 1st Half: 5-5 100%	2nd Half: 9-12 75.0%		Game: 82.4%												1,1	

Officials: Danny McKenzie, Chris Hill, Nick Atwood

Attendance: 635

Score by Periods	1st	2nd	Total
West Texas A&M	36	36	72
Wayland Baptist	36	36	72

GAME 2 • Nov. 13, 2010 • Vs. Newman

Newman 1-1

##	Player	tot-fg		3-pt		rebounds			pf	tp	a	tblk	smin				
		fg	fga	fg	fga	ft	fta	of						de	tot		
01	Kyle Grant	2	7	0	0	0	0	0	4	4	2	4	2	0	0	3	18
02	Ryan Trilli	0	0	0	0	0	0	0	0	0	0	0	0	0	1	0	1
04	Tyler Nordman	5	6	3	4	3	4	1	2	3	2	16	0	1	0	0	24
14	Keaton Schultz	4	14	3	9	3	5	0	5	5	1	14	0	1	1	1	32
15	Chip Steven	1	9	1	6	0	2	0	1	1	3	3	2	4	0	1	32
23	Luke Langley	0	0	0	0	0	0	0	0	0	0	0	0	1	0	0	1
24	Eric Saunders	2	4	0	0	2	5	1	2	3	5	6	7	2	0	0	31
25	William Burdette	4	6	2	2	2	2	0	4	4	3	12	2	1	1	1	28
33	Justin Berry	2	4	0	0	1	2	4	6	2	4	1	4	1	1	1	24
43	Chris Hansen	1	3	0	0	0	0	1	0	1	2	2	0	0	0	1	10
44	Tommy Brumbelow	2	6	0	2	1	1	0	0	0	2	5	0	2	0	0	15
45	Mason Felter	1	4	0	0	0	0	0	2	2	4	2	0	3	0	1	9
	TEAM																
	Totals.....	24	63	9	23	11	20	7	27	34	26	68	14	20	3	9	225
	TOTAL FG% 1st Half: 9-25 36.0%	2nd Half: 12-31 38.7%		Game: 38.1%		DEADBALL											
	3-Pt. FG% 1st Half: 5-10 50.0%	2nd Half: 2-10 20.0%		Game: 39.1%		REBOUNDS											
	F Throw % 1st Half: 6-9 66.7%	2nd Half: 3-5 60.0%		Game: 55.0%												4,1	

West Texas A&M 2-0

##	Player	tot-fg		3-pt		rebounds			pf	tp
----	--------	--------	--	------	--	----------	--	--	----	----

2010-11 GAME-BY-GAME BOXSCORES

GAME 5 • Dec. 2, 2010 • Vs. Cameron

Cameron 5-1

##	Player	tot-fg		3-pt		rebounds			pf	tp	a	tblk	smin						
		fg	fga	fg	fga	ft	fta	of						de	tot				
05	DAVIS, Josh*	2	8	0	0	2	2	2	0	2	5	6	2	1	0	1	28		
12	GARNER, Milton*	8	15	4	5	3	5	1	6	7	3	23	6	4	0	0	45		
24	MURRAY, Nathan*	8	13	0	0	1	3	6	6	12	3	17	0	0	0	1	38		
25	TELO, Vinicius*	4	15	1	3	2	2	2	4	6	3	11	1	5	2	0	40-		
33	RAZOR, Thomas*	2	12	0	2	2	4	0	4	4	5	6	3	1	0	1	40-		
02	HENRY, Desmond	1	1	0	0	0	0	0	0	0	1	2	0	0	0	0	1		
13	PATINO, Jonathan	0	0	0	0	0	0	1	1	2	0	0	3	0	0	0	10		
40	DAWON, Terry\	1	3	0	0	0	0	1	1	2	4	2	0	1	0	1	23		
TEAM						1 2 3													
Totals.....		26	67	5	10	10	16	14	24	38	24	67	15	12	2	4	225		
TOTAL FG%		1st Half: 13-29 44.8%		2nd Half: 12-30 40.0%		Game: 38.8%		DEADBALL											
3-Pt. FG%		1st Half: 3-4 75.0%		2nd Half: 2-3 66.7%		Game: 50.0%		REBOUNDS											
F Throw %		1st Half: 2-2 100%		2nd Half: 6-10 60.0%		Game: 62.5%												3,1	

West Texas A&M 5-0

##	Player	tot-fg		3-pt		rebounds			pf	tp	a	tblk	smin						
		fg	fga	fg	fga	ft	fta	of						de	tot				
01	HOLCOMBE, Jacques*	2	2	2	2	0	0	6	7	1	4	5	3	10	0	0	1	28	
02	LITTLE, Rod*	5	9	3	5	1	4	0	1	1	4	14	2	3	0	1	30		
12	FOSTER, Lionel*	3	6	0	1	12	16	0	3	3	2	18	9	3	0	3	37		
14	MINCEY, Joe*	3	8	1	4	0	0	1	1	2	3	7	0	2	0	0	19		
40	CARR, Courtney*	2	2	0	0	1	2	3	10	13	2	5	0	1	2	1	30		
03	HENDERSON, David	0	3	0	3	0	0	0	1	1	1	0	2	1	0	0	13		
05	HALL, LaDarius	3	12	2	7	4	4	2	3	3	2	12	1	1	0	0	36		
22	DAVIS, Alex	3	8	1	5	2	2	0	3	3	1	9	1	1	1	1	27		
32	WHITE, Mason	0	0	0	0	0	0	0	2	2	0	0	0	1	0	1	5		
TEAM						1 4 5													
Totals.....		21	50	7	25	26	35	8	30	38	18	75	15	13	3	8	225		
TOTAL FG%		1st Half: 13-28 46.4%		2nd Half: 13-22 59.1%		Game: 45.0%		REBOUNDS											
3-Pt. FG%		1st Half: 6-13 46.2%		2nd Half: 3-7 42.9%		Game: 45.0%		REBOUNDS											
F Throw %		1st Half: 2-3 66.7%		2nd Half: 4-8 50.0%		Game: 54.5%												4	
Officials: Mike Yell, Eugene Johnson, Shawn Herzog																			
Technical fouls: Cameron-None. West Texas A&M-None.																			
Attendance: 1211																			
Score by Periods		1st		2nd		OT		Total											
Cameron		31		32		4		67											

GAME 7 • Dec. 9, 2010 • Vs. Rhema Bible

Rhema 1-11

##	Player	tot-fg		3-pt		rebounds			pf	tp	a	tblk	smin						
		fg	fga	fg	fga	ft	fta	of						de	tot				
24	PERNELL, Timothy*	3	5	0	0	0	0	1	2	3	1	6	0	1	0	0	22		
25	DE LA GARZA, Jacob*	1	4	0	0	2	1	2	2	3	5	3	3	4	2	0	18		
31	HOSKINS, Parris*	1	3	0	1	0	0	0	0	0	4	2	0	2	0	0	15		
32	WILLIAMS, Deonta*	2	12	1	6	0	0	0	3	3	2	5	0	4	0	0	28		
34	CAYLAN, Andre*	2	8	0	0	1	1	1	2	1	2	1	5	0	2	1	0	22	
11	ANIBAL, Steven	4	12	3	9	2	3	1	2	3	2	13	0	4	0	2	28		
13	MEGELNICKI, Joey	1	8	0	1	0	0	1	2	3	1	2	0	3	0	0	16		
14	LEWIS, Denario	0	1	0	0	0	0	1	0	1	2	0	0	1	0	1	14		
30	OSBORN, Mitch	0	0	0	0	0	0	0	0	0	2	0	3	0	0	0	10		
33	CULLUM, Chase	1	5	0	2	0	0	1	0	1	2	2	0	2	0	1	11		
42	WHITE, Joshua	1	3	0	0	0	0	4	0	4	1	2	0	0	0	0	16		
TEAM						2 3 5													
Totals.....		16	61	4	21	4	6	14	16	30	21	40	7	23	1	6	200		
TOTAL FG%		1st Half: 8-26 30.8%		2nd Half: 8-35 22.9%		Game: 26.2%		DEADBALL											
3-Pt. FG%		1st Half: 0-6 0.0%		2nd Half: 4-15 26.7%		Game: 19.0%		REBOUNDS											
F Throw %		1st Half: 1-2 50.0%		2nd Half: 3-4 75.0%		Game: 66.7%												0	

West Texas A&M 7-0

##	Player	tot-fg		3-pt		rebounds			pf	tp	a	tblk	smin						
		fg	fga	fg	fga	ft	fta	of						de	tot				
01	HOLCOMBE, Jacques*	4	4	0	0	0	3	4	1	3	4	1	11	1	0	0	1	14	
02	LITTLE, Rod*	4	8	2	3	2	2	0	2	2	1	12	3	2	0	3	22		
05	HALL, LaDarius*	3	6	2	3	1	1	0	2	2	1	9	2	3	0	1	18		
12	FOSTER, Lionel*	4	4	1	1	2	2	0	2	2	0	11	3	1	0	3	16		
40	CARR, Courtney*	4	7	0	0	1	1	2	3	0	9	1	0	0	0	0	10		
03	HENDERSON, David	1	2	0	0	0	0	0	2	2	1	2	6	0	0	0	19		
20	ASHMORE, Jordan	2	7	1	5	0	0	1	4	5	0	5	1	0	2	24			
22	DAVIS, Alex	1	2	0	0	0	0	0	4	4	0	2	0	2	0	0	9		
30	TUBB, Justin	1	1	0	0	2	2	3	5	0	4	0	2	1	0	0	10		
32	WHITE, Mason	5	6	0	0	0	3	2	5	2	10	1	0	0	0	0	16		
34	COGBURN, Kendall	2	5	0	3	8	10	1	1	2	1	12	0	1	0	0	21		
44	KIDD, Donnie	3	5	0	0	1	2	1	1	2	2	7	1	0	0	1	11		
54	GRANT, Greg	0	1	0	0	0	0	2	2	2	0	0	1	0	0	0	10		
TEAM						1 3 4													
Totals.....		34	58	6	15	20	24	11	33	44	11	94	23	13	1	11	200		
TOTAL FG%		1st Half: 12-28 42.9%		2nd Half: 10-24 41.7%		Game: 44.6%		DEADBALL											
3-Pt. FG%		1st Half: 1-6 16.7%		2nd Half: 1-7 14.3%		Game: 15.4%		REBOUNDS											
F Throw %		1st Half: 8-14 57.1%		2nd Half: 8-16 50.0%		Game: 61.4%												6	
Officials: Paul Hise, Mark Hughes, Nick Atwood																			
Technical fouls: Rhema-None. West Texas A&M-None.																			
Attendance: 527																			
Score by Periods		1st		2nd		Total													
Rhema Bible		17		23		40													
West Texas A&M		47		47		94													

GAME 6 • Dec. 4, 2010 • Vs. Southwestern Oklahoma St.

SWOSU 6-2

##	Player	tot-fg		3-pt		rebounds			pf	tp	a	tblk	smin				
		fg	fga	fg	fga	ft	fta	of						de	tot		
02	JONES, Chancellor*	4	13	0	0	14	15	4	3	7	5	22	2	6	2	0	37
03	FLEMMINGS, C.*	3	11	0	1	1	2	1	2	3	5	7	4	2	0	2	33
04	HOWE, Zac*	0	3	0	3	2	2	2	3	5	2	2	2	0	0	1	31
12	PACE, Ty*	1	1	0	0	0	0	0	6	6	2	2	0	0	0	0	19
21	NELSON, Leon*	3	5	0	0	1	2	2	3	5	4	7	0	1	2	0	18
15	MOORE, Ross	5	12	2	5	2	2	2	1	3	5	14	1	4	0	0	30
22	ROVIC, Aleksa	0	1	0	1	0	0	0	0	0	0	0	0	0	0	1	4
24	KING, Jamere	2	4	2	3	0	0	0	0	0	2	6	0	1	0	0	19
33	RICHARDSON, Greg	4	7	0	1	0	1	0	5	5	4	8	1	4	0	2	26
35	NICKSON, Curtis	0	0	0	0	0	0	1	2	3	1	0	1	3	1	0	8
TEAM																	

2010-11 GAME-BY-GAME BOXSCORES

GAME 9 • Dec. 15, 2010 • Vs. UT-Permian Basin

		tot-fg		3-pt		rebounds											
#	Player	fg	fga	fg	fga	ft	fta	of	de	tot	pf	tp	a	toblk	smin		
04	Jamal Holden*	2	8	1	6	0	1	0	1	1	5	5	3	3	0	35	
10	Erik Martin*	4	15	3	10	3	4	3	4	7	4	14	1	2	0	0	
14	Louis Crane*	3	8	2	7	3	4	0	6	6	0	11	3	1	0	34	
20	Austin Williams*	0	1	0	1	0	0	1	1	0	0	0	1	0	0	6	
23	Ke'Andre Derrick*	1	3	0	1	0	0	0	0	0	2	2	0	3	0	14	
01	Michael Akins	1	1	0	0	0	0	1	1	4	2	0	2	0	1	13	
05	Joe Pacheco	0	0	0	0	0	0	0	0	0	0	0	0	0	0	1	
11	Mihai Urichianu	0	2	0	1	0	0	1	0	1	2	0	0	0	0	5	
21	Luther Thomas	0	0	0	0	0	0	0	0	0	0	0	1	1	0	3	
30	Dwayne Soders	6	11	0	0	0	0	2	5	7	2	12	0	2	0	27	
32	Elijah Jordan	2	8	2	4	0	0	3	2	5	0	6	3	3	0	27	
54	Keian Harper	1	1	0	0	2	2	2	0	2	0	4	0	1	0	0	
6	TEAM							1	2	3							
	Totals.....	20	58	8	30	8	11	12	22	34	19	56	11	18	1	1200	
	TOTAL FG% 1st Half: 10-20 50.0%	2nd Half: 10-38 26.3%		Game: 34.5%		DEADBALL											
	3-Pt. FG% 1st Half: 7-12 58.3%	2nd Half: 1-18 5.6%		Game: 26.7%		REBOUNDS											
	F Throw % 1st Half: 2-2 100%	2nd Half: 6-9 66.7%		Game: 72.7%		2											

West Texas A&M 9-0

#	Player	fg	fga	fg	fga	ft	fta	of	de	tot	pf	tp	a	toblk	smin		
01	HOLCOMBE, Jacques*	4	6	0	0	0	0	1	3	4	2	8	1	4	1	3	
02	LITTLE, Rod*	4	8	2	3	3	4	2	6	8	3	13	2	1	0	29	
12	FOSTER, Lionel*	6	7	0	0	3	4	0	1	1	15	6	6	0	4	26	
14	MINCEY, Joe*	3	6	0	0	4	7	1	4	5	2	10	2	3	1	2	
40	CARR, Courtney*	2	3	0	0	2	0	5	5	4	4	1	1	0	0	25	
03	HENDERSON, David	2	3	1	2	0	0	0	0	0	5	2	1	0	0	20	
05	HALL, LaDarius	2	6	0	0	2	2	1	3	4	5	6	1	1	0	13	
22	DAVIS, Alex	3	8	1	4	0	0	1	3	4	0	7	2	2	0	18	
32	WHITE, Mason	0	1	0	0	0	0	0	0	0	0	0	0	0	0	2	
44	KIDD, Donnie	0	0	0	0	0	0	0	0	0	1	0	0	0	0	2	
	TEAM							2	2								
	Totals.....	26	48	4	10	12	19	6	27	33	18	68	17	19	2	9200	
	TOTAL FG% 1st Half: 12-20 60.0%	2nd Half: 14-28 50.0%		Game: 54.2%		DEADBALL											
	3-Pt. FG% 1st Half: 2-5 40.0%	2nd Half: 2-5 40.0%		Game: 40.0%		REBOUNDS											
	F Throw % 1st Half: 4-5 80.0%	2nd Half: 8-14 57.1%		Game: 63.2%		1											
	Officials: Mark Hughes, Nick Atwood, Chris Hill																
	Technical fouls: UTPBM10-None. West Texas A&M-None.																

GAME 11 • Dec. 20, 2010 • Vs. Northeastern State

#	Player	fg	fga	fg	fga	ft	fta	of	de	tot	pf	tp	a	toblk	smin		
15	JOHNSON, Justin*	3	7	0	4	0	0	1	4	5	0	6	2	1	0	29	
20	GAINES, Dominique*	16	0	2	1	3	1	2	3	1	15	1	5	1	1	25	
21	BRANSFORD, J.*	4	8	0	0	2	2	3	3	6	3	10	1	3	0	135	
22	BRANCH, Antoine*	5	10	4	6	0	0	3	3	6	4	14	1	5	0	38	
33	ANDERSON, Ethan*	1	3	0	1	2	0	3	3	3	3	3	0	1	1	30	
05	DRAUGHON, Scott	0	0	0	0	0	0	0	0	0	0	0	1	0	0	1	
23	REAVES, Terance	1	6	1	5	0	0	0	0	0	2	3	2	0	0	21	
25	WILLIS, Dee	0	0	0	0	0	0	0	0	0	0	1	0	0	0	0	
30	SCROGGINS, Jesse	0	0	0	0	0	0	0	0	0	0	0	0	0	0	6	
40	GRICE, Brent	1	2	0	0	2	3	0	3	3	2	0	2	0	0	10	
	TEAM							1	1								
	Totals.....	22	52	5	18	4	9	12	15	27	17	53	11	16	2	4200	
	TOTAL FG% 1st Half: 8-26 30.8%	2nd Half: 14-26 53.8%		Game: 42.3%		DEADBALL											
	3-Pt. FG% 1st Half: 1-7 14.3%	2nd Half: 4-11 36.4%		Game: 27.8%		REBOUNDS											
	F Throw % 1st Half: 2-3 66.7%	2nd Half: 2-6 33.3%		Game: 44.4%		1											

West Texas A&M 11-0

#	Player	fg	fga	fg	fga	ft	fta	of	de	tot	pf	tp	a	toblk	smin		
01	HOLCOMBE, Jacques*	4	6	2	2	1	1	3	1	4	2	11	0	3	0	22	
02	LITTLE, Rod*	0	4	0	0	0	0	3	2	5	3	0	0	1	0	16	
12	FOSTER, Lionel*	1	3	0	1	0	1	1	1	2	2	5	4	0	3	32	
14	MINCEY, Joe*	7	10	1	2	5	2	1	3	2	20	0	2	0	1	30	
40	CARR, Courtney*	1	5	0	0	3	5	4	5	9	3	5	2	1	2	16	
03	HENDERSON, David	0	1	0	0	0	0	0	0	0	1	0	2	1	0	13	
05	HALL, LaDarius	6	11	1	4	4	1	3	4	2	17	4	1	0	2	29	
22	DAVIS, Alex	4	10	2	3	0	0	1	5	6	3	10	0	2	4	28	
44	KIDD, Donnie	0	0	0	0	0	0	0	1	1	0	0	0	0	0	4	
	TEAM							3	3								
	Totals.....	23	50	6	12	13	16	14	22	36	18	65	13	17	6	9200	
	TOTAL FG% 1st Half: 13-26 50.0%	2nd Half: 10-24 41.7%		Game: 46.0%		DEADBALL											
	3-Pt. FG% 1st Half: 5-6 83.3%	2nd Half: 1-6 16.7%		Game: 50.0%		REBOUNDS											
	F Throw % 1st Half: 6-9 66.7%	2nd Half: 7-7 100%		Game: 81.3%		1											
	Officials: Steve Heiman, Marvin Royal, Ryan McDaniel																
	Technical fouls: Northeastern State-None. West Texas A&M-None.																
	Attendance: 1228																
	Score by Periods	1st	2nd	Total													
	Northeastern State	19	34	53													
	West Texas A&M	37	28	65													

GAME 10 • Dec. 18, 2010 • Vs. Central Oklahoma

		tot-fg		3-pt		rebounds											
#	Player	fg	fga	fg	fga	ft	fta	of	de	tot	pf	tp	a	toblk	smin		
00	WILLIAMS, Dauntae*	16	27	7	9	13	0	5	5	4	23	3	5	1	3	32	
01	McDANIEL, Jarrod*	1	3	0	1	0	1	1	0	1	2	1	1	0	1	27	
05	PHILLIPS, Tucker*	1	6	0	3	0	0	4	3	7	3	2	1	1	1	24	
11	PHILLIPS, Tyler*	4	12	1	9	3	6	2	2	4	2	12	1	3	0	35	
23	CARROLL, Shane*	2	6	1	4	0	0	1	0	1	5	5	0	3	0	3	
02	CURRY, Carl	4	6	2	3	0	4	0	3	3	1	10	0	0	0	21	
12	MCCLEARY, Chris	1	1	0	0	0	0	2	0	2	1	2	0	1	0	4	
21	LEMONS, D.J.	1	2	0	1	0	0	0	0	0	2	2	1	0	0	7	
22	ROSS, Tony	1	1	0	0	0	0	0	0	0	3	2	0	0	1	0	
33	CARTER, June	0	3	0	0	0	0	0	0	0	3	0	0	1	0	23	
	TEAM							2	2	4							
	Totals.....	21	56	6	28	12	24	12	18	30	26	60	7	15	3	7200	
	TOTAL FG% 1st Half: 11-30 36.7%	2nd Half: 10-26 38.5%		Game: 37.5%		DEADBALL											
	3-Pt. FG% 1st Half: 2-13 15.4%	2nd Half: 4-15 26.7%		Game: 21.4%		REBOUNDS											
	F Throw % 1st Half: 1-6 16.7%	2nd Half: 11-18 61.1%		Game: 50.0%		4											

West Texas A&M 10-0

#	Player	fg	fga	fg	fga	ft	fta	of	de	tot	pf	tp	a	toblk	smin	
01	HOLCOMBE, Jacques*	1	3	0	0	2	2	0	2	2	2	5	4	0	2	1
02	LITTLE, Rod*	5	12	3	6	0	2	2	4	6	3	13				

2010-11 GAME-BY-GAME BOXSCORES

GAME 13 • Jan. 8, 2011 • At East Central

WTAMU 13-0

##	Player	tot-fg		3-pt		rebounds			pf	tp	a	toblk	smin					
		fg	fga	fg	fga	ft	fta	of						de	tot			
01	HOLCOMBE, Jacques	7	10	0	1	2	4	4	6	10	2	16	1	5	1	2	39	
40	CARR, Courtney	4	6	0	0	5	5	4	1	5	3	13	1	0	1	1	29	
05	HALL, LaDarius	3	8	1	3	8	8	0	4	4	3	15	1	3	0	0	33	
14	MINCEY, Joe	3	6	0	0	1	1	0	5	5	1	7	0	2	0	2	34	
24	FOSTER, Lionel	5	7	0	0	8	11	0	0	0	3	18	4	4	0	1	33	
03	HENDERSON, David	0	2	0	0	0	0	0	1	1	3	0	1	3	0	0	11	
20	ASHMORE, Jordan	1	2	1	2	0	0	0	0	0	1	3	0	0	0	0	8	
22	DAVIS, Alex	3	6	1	1	1	1	0	2	2	2	8	1	0	1	1	10	
44	KIDD, Donnie	0	0	0	0	2	2	1	2	3	0	2	1	0	0	0	3	
TEAM						4			4								2	
Totals.....		26	47	3	7	27	32	9	25	34	18	82	10	19	3	7	200	
TOTAL FG% 1st Half: 14-26 53.8%		2nd Half: 12-21 57.1%		Game: 55.3%		DEADBALL												
3-Pt. FG% 1st Half: 2-5 40.0%		2nd Half: 1-2 50.0%		Game: 42.9%		REBOUNDS												
F Throw % 1st Half: 8-10 80.0%		2nd Half: 19-22 86.4%		Game: 84.4%				2										

East Central 7-8

##	Player	tot-fg		3-pt		rebounds			pf	tp	a	toblk	smin					
		fg	fga	fg	fga	ft	fta	of						de	tot			
24	DAVIS, Darnell	1	4	0	0	3	4	3	6	5	5	1	2	0	1	21		
33	DARST, Hayden	0	1	0	0	0	0	1	2	3	1	0	0	1	1	0	19	
03	HARDYWAY, Eric	1	3	0	0	2	2	0	0	0	3	4	1	1	0	0	21	
11	RHONE, Caprest	0	2	0	1	0	0	0	0	0	0	0	0	0	0	0	7	
15	DARBY, Denarius	7	12	1	3	2	4	0	0	0	3	17	1	4	0	1	29	
02	FIGGS, Dontae	4	7	0	0	4	4	1	0	1	0	12	1	1	0	0	19	
04	McADOO, Bobby	2	5	2	4	0	0	2	2	2	6	0	0	0	0	0	18	
05	EDWARDS, Jamal	1	5	0	2	3	5	2	2	4	0	5	5	1	0	1	26	
12	LEE, Chris	3	8	0	0	0	2	4	5	6	0	4	0	0	0	0	18	
25	AVANT, Eric	4	8	1	2	2	4	1	2	3	2	11	0	0	0	1	22	
TEAM						2			2								2	
Totals.....		23	55	4	12	16	23	10	15	25	21	66	9	14	1	4	200	
TOTAL FG% 1st Half: 12-29 41.4%		2nd Half: 11-26 42.3%		Game: 41.8%		DEADBALL												
3-Pt. FG% 1st Half: 1-4 25.0%		2nd Half: 3-8 37.5%		Game: 33.3%		REBOUNDS												
F Throw % 1st Half: 3-7 42.9%		2nd Half: 13-16 81.3%		Game: 69.6%				4										

Officials: Chris Hill, D. Grady, Drew Bontrager
Technical fouls: West Texas A&M-None. East Central-None.

Attendance: 250

Score by Periods	1st	2nd	Total
West Texas A&M	38	44	82
East Central	28	38	66

GAME 15 • Jan. 19, 2011 • Vs. Eastern New Mexico

ENMU 7-7, 2-0 LSC

##	Player	tot-fg		3-pt		rebounds			pf	tp	a	toblk	smin					
		fg	fga	fg	fga	ft	fta	of						de	tot			
02	BROWN, Gerald*	0	2	0	1	2	0	0	0	3	1	4	2	0	1	29		
03	MIRABAL, Stefan*	6	8	6	8	2	2	0	3	3	1	20	4	3	0	2	38	
11	CARRIER, Max*	4	4	0	0	1	2	0	3	3	3	9	0	1	1	1	20	
30	JEFFERSON, Tyler*	6	8	0	0	1	4	1	1	2	4	13	0	0	0	1	30	
45	REID, Victor	* 1	4	0	0	2	0	2	0	2	2	4	2	3	5	1	0	
27																		
00	HODGES, Versia	0	0	0	0	0	0	0	0	0	0	0	0	2	0	0	2	
10	LANTZ, Kyle	0	0	0	0	0	0	0	0	0	0	0	0	0	0	0	0	
0+																		
22	ROMERO, Jorda	0	0	0	0	0	0	0	1	1	0	0	0	1	0	1	10	
23	HARDEN, Tralyn	4	7	2	4	5	6	0	3	3	4	15	1	1	0	1	25	
34	EDWARDS, Aaron	3	9	1	3	6	10	1	3	4	3	13	1	3	0	3	18	
40	STRONG, Daniel	0	0	0	0	0	0	0	0	0	0	0	0	0	0	0	1	
TEAM						3			3								1	
Totals.....		24	42	9	18	16	28	2	19	21	22	73	13	18	2	10	200	
TOTAL FG% 1st Half: 12-23 52.2%		2nd Half: 12-19 63.2%		Game: 57.1%		DEADBALL												
3-Pt. FG% 1st Half: 6-13 46.2%		2nd Half: 3-5 60.0%		Game: 50.0%		REBOUNDS												
F Throw % 1st Half: 3-9 33.3%		2nd Half: 13-19 68.4%		Game: 57.1%				4										

West Texas A&M 13-2, 0-2 LSC

##	Player	tot-fg		3-pt		rebounds			pf	tp	a	toblk	smin					
		fg	fga	fg	fga	ft	fta	of						de	tot			
01	HOLCOMBE, J.*	5	7	0	1	4	5	2	6	8	5	14	1	5	0	0	33	
03	HENDERSON, David*1	2	1	2	0	0	0	0	0	4	3	5	3	0	0	0	30	
05	HALL, LaDarius*	5	10	1	4	0	0	4	0	4	0	11	1	5	0	3	31	
14	MINCEY, Joe*	6	12	0	1	5	8	3	6	9	1	17	1	3	0	0	32	
40	CARR, Courtney*	0	2	0	0	1	2	1	5	6	3	1	1	1	0	0	28	
02	LITTLE, Rod	6	13	3	4	0	2	1	1	2	3	15	4	1	0	0	26	
20	ASHMORE, Jordan	0	0	0	0	0	0	0	1	1	0	0	0	0	0	0	0+	
22	DAVIS, Alex	4	7	1	2	0	0	0	1	1	4	9	0	3	0	1	13	
30	TUBB, Justin	0	0	0	0	0	0	0	0	0	0	0	0	0	0	0	1	
44	KIDD, Donnie	0	1	0	0	0	1	1	2	1	0	0	0	0	0	0	5	
TEAM						2			3		5		1				1	
Totals.....		27	54	6	14	10	18	14	24	38	21	70	13	22	0	4	200	
TOTAL FG% 1st Half: 14-27 51.9%		2nd Half: 13-27 48.1%		Game: 50.0%		DEADBALL												
3-Pt. FG% 1st Half: 3-4 75.0%		2nd Half: 3-10 30.0%		Game: 42.9%		REBOUNDS												
F Throw % 1st Half: 5-8 62.5%		2nd Half: 5-10 50.0%		Game: 55.6%				2										
Officials: Scott Davis, Glen Dixon, Darvin Alton														Technical fouls: Eastern New Mexico-None. West Texas A&M-None.				
Attendance: 2239																		

GAME 14 • Jan. 12, 2011 • At Incarnate Word

WTAMU 13-1, 0-1 LSC

##	Player	tot-fg		3-pt		rebounds			pf	tp	a	toblk	smin					
		fg	fga	fg	fga	ft	fta	of						de	tot			
01	HOLCOMBE, Jacques	0	4	0	0	1	0	1	0	3	3	3	0	1	1	0	0	
27																		
40	CARR, Courtney	4	4	0	0	1	2	3	1	4	4	9	0	1	1	0	14	
05	HALL, LaDarius	5	12	2	3	1	1	1	1	2	2	13	1	1	0	0	27	
12	FOSTER, Lionel	0	5	0	1	0	1	0	3	3	1	0	4	4	2	1	21	
14	MINCEY, Joe	9	13	1	2	3	3	1	5	6	1	22	2	5	0	0	33	
03	HENDERSON, David	3	6	2	4	0	0	0	1	1	3	8	1	0	0	1	25	
20	ASHMORE, Jordan	0	1	0	1	0	0	0	1	1	0	0	0	0	0	0	10	
22	DAVIS, Alex	3	5	1	2	0	0	0	3	3	3	7	1	0	1	0	10	
23																		
30	TUBB, Justin	1	2	0	0	0	1	0	1	1	1	2	0	1	0	0	8	
32	WHITE, Mason	0	1	0	1	0	0	0	0	0	0	0	0	0	0	0	4	
34	COGBURN, Kendall	0	0	0	0	0	0	0	1	1	0	0	0	0	0	0	2	
44	KIDD, Donnie	0	0	0	0	0	0	0	3	3	0	0	0	1	0	0	6	
TEAM						1			3		4						2	
Totals.....		25	53	6	15	5	9	6	26	32	18	61	10	15	4	2	200	
TOTAL FG% 1st Half: 8-25 32.0%		2nd Half: 17-28 60.7%		Game: 47.2%		DEADBALL												
3-Pt. FG% 1st Half: 2-8 25.0%		2nd Half: 4-7 57.1%		Game: 40.0%		REBOUNDS												
F Throw % 1st Half: 2-4 50.0%		2nd Half: 3-5 60.0%		Game: 55.6%				0										

Incarnate Word 12-1, 1-0 LSC

##	Player	tot-fg		3-pt		rebounds			pf	tp	a	toblk	smin				
		fg	fga	fg	fga	ft	fta	of						de	tot		
21	JOHNSON, Chris	6	12	0	1	3	5	3	9	12	2	15	1	2	0	2	40
33	ROBINSON, Tracy																

2010-11 GAME-BY-GAME BOXSCORES

GAME 17 • Jan. 22, 2011 • At Angelo State

WTAMU 15-2, 2-2 LSC

##	Player	tot-fg		3-pt		rebounds			pf	tp	a	tblk	smin						
		fg	fga	fg	fga	ft	fta	of						de	tot				
01	HOLCOMBE, J. f	3	4	0	0	6	8	0	7	7	2	12	2	1	0	31			
40	CARR, Courtney f	2	6	0	0	1	2	2	4	2	5	0	1	1	0	17			
03	HENDERSON, David g	2	2	0	0	0	0	1	2	3	5	4	0	1	0	18			
05	HALL, LaDarius g	6	12	2	7	3	4	1	4	5	2	17	1	4	1	0	36		
14	MINCEY, Joe g	1	4	0	1	1	2	1	0	1	3	3	0	1	0	15			
02	LITTLE, Rod	2	8	1	5	0	4	0	1	1	2	5	0	3	0	2	27		
12	FOSTER, Lionel	0	1	0	0	0	0	0	0	0	2	0	5	4	0	4	22		
20	ASHMORE, Jordan	0	1	0	0	0	0	0	0	0	0	0	0	0	1	2			
30	TUBB, Justin	0	0	0	0	2	2	2	1	3	1	2	0	0	0	1	3		
32	WHITE, Mason	2	5	0	0	2	2	4	0	4	2	6	0	1	0	2	13		
44	KIDD, Donnie	4	6	0	0	0	2	2	0	2	8	0	0	0	0	16			
TEAM						2			2										
Totals.....		22	49	3	14	15	26	13	19	32	23	62	8	17	3	10	200		
TOTAL FG% 1st Half: 4-21 19.0%		2nd Half: 5-25 20.0%		Game: 19.6%		DEADBALL													
3-Pt. FG% 1st Half: 1-8 12.5%		2nd Half: 2-8 25.0%		Game: 18.8%		REBOUNDS													
F Throw % 1st Half: 7-11 63.6%		2nd Half: 8-11 72.7%		Game: 68.2%														4	

Angelo State 6-10, 2-2 LSC

##	Player	tot-fg		3-pt		rebounds			pf	tp	a	tblk	smin						
		fg	fga	fg	fga	ft	fta	of						de	tot				
05	HUCKABY, LaDonn f	3	1	1	0	2	1	4	5	3	5	0	2	0	2	27			
23	MCKEITHER, Ridge f	10	0	0	0	4	6	10	4	8	1	3	0	0	0	25			
01	THOMAS, Richard g	9	0	5	5	6	0	3	3	2	5	2	2	0	2	25			
03	MAYS, Trey g	2	2	1	1	0	2	0	0	3	5	1	0	0	1	20			
10	MOORE, Steven g	4	14	2	6	2	2	0	2	2	3	12	4	2	0	1	25		
00	ADAMS, Andre	2	5	1	2	0	0	1	2	3	0	5	1	3	0	2	24		
24	LENOX, Joey	5	8	4	6	4	5	1	0	1	1	18	0	3	0	0	29		
33	ROBERTS, Aseante o	0	0	0	0	1	2	1	1	2	5	1	0	0	0	0	14		
41	GOMBOVIC, Ivan	0	0	0	0	0	0	1	1	2	2	0	2	2	0	0	9		
44	MORGAN, Justin	0	0	0	0	0	0	0	0	0	0	0	0	0	0	0	2		
TEAM						2			2		4								
Totals.....		19	51	9	21	12	19	11	21	32	23	59	11	17	0	8	200		
TOTAL FG% 1st Half: 8-20 40.0%		2nd Half: 11-31 35.5%		Game: 37.3%		DEADBALL													
3-Pt. FG% 1st Half: 5-10 50.0%		2nd Half: 4-11 36.4%		Game: 42.9%		REBOUNDS													
F Throw % 1st Half: 10-15 66.7%		2nd Half: 2-4 50.0%		Game: 63.2%														5	

Officials: Ivan Booker, Travis Motal, Marshall Harris

Technical fouls: West Texas A&M-None. Angelo State-None.

Attendance: 1750

Score by Periods	1st	2nd	Total
West Texas A&M	30	32	62
Angelo State		31	28
			59

GAME 19 • Jan. 29, 2011 • At Midwestern State

WTAMU 16-3, 3-3 LSC

##	Player	tot-fg		3-pt		rebounds			pf	tp	a	tblk	smin						
		fg	fga	fg	fga	ft	fta	of						de	tot				
01	HOLCOMBE, J. f	3	6	0	1	1	1	2	4	6	4	7	0	2	1	1	26		
40	CARR, Courtney f	2	4	0	0	0	2	1	2	3	3	4	0	0	0	0	17		
05	HALL, LaDarius g	8	15	2	6	4	4	3	5	8	2	22	1	3	0	1	34		
12	FOSTER, Lionel g	1	1	0	0	3	5	0	1	1	1	5	8	8	0	1	35		
14	MINCEY, Joe g	0	2	0	0	2	3	0	3	3	2	2	0	1	0	0	19		
02	LITTLE, Rod	0	5	0	2	0	2	0	2	2	2	3	0	1	2	0	1	27	
03	HENDERSON, David	1	1	1	1	0	0	0	0	0	1	3	1	2	0	0	6		
20	ASHMORE, Jordan	0	1	0	0	0	0	0	0	0	0	0	0	0	0	0	1		
30	TUBB, Justin	0	0	0	0	0	0	0	0	0	0	0	0	1	0	0	3		
32	WHITE, Mason	1	2	0	0	0	0	0	0	0	1	2	0	1	0	0	13		
44	KIDD, Donnie	4	4	0	0	1	1	1	1	2	1	9	1	0	1	1	19		
TEAM						1			2		3								
Totals.....		20	41	3	11	11	18	8	20	28	18	54	12	20	2	5	200		
TOTAL FG% 1st Half: 11-24 45.8%		2nd Half: 9-17 52.9%		Game: 48.8%		DEADBALL													
3-Pt. FG% 1st Half: 1-3 33.3%		2nd Half: 2-8 25.0%		Game: 27.3%		REBOUNDS													
F Throw % 1st Half: 5-7 71.4%		2nd Half: 6-11 54.5%		Game: 61.1%														2,1	

Midwestern State 16-4, 4-2 LSC

##	Player	tot-fg		3-pt		rebounds			pf	tp	a	tblk	smin						
		fg	fga	fg	fga	ft	fta	of						de	tot				
23	LOGAN, Charlie f	1	2	0	0	0	0	0	1	1	5	2	0	1	1	0	14		
24	TERRELL, David f	5	7	0	0	1	2	3	5	2	11	0	1	2	2	2	21		
01	HAGAN, Chris g	6	14	2	6	2	2	0	1	1	2	16	3	3	0	1	27		
05	NICHOLS, Deuce g	2	8	0	3	0	0	1	2	3	2	4	3	1	1	0	26		
11	LOYD, Kevin g	0	2	0	2	0	0	0	0	0	4	0	2	1	0	0	18		
10	LOYD, Michael	4	11	2	5	2	4	1	3	4	2	12	5	2	0	3	25		
13	LOGAN, Keonte'	3	5	2	4	0	0	1	1	1	1	8	2	3	0	2	24		
21	THOMAS, Darrick	4	6	0	2	4	1	5	6	1	10	0	0	2	0	2	23		
45	COLBERT, Thomas	3	3	0	0	0	1	5	1	6	3	6	1	0	1	0	22		
TEAM						3			1		4								
Totals.....		28	58	6	20	7	12	13	18	31	22	69	16	13	7	8	200		
TOTAL FG% 1st Half: 17-30 56.7%		2nd Half: 11-28 39.3%		Game: 48.3%		DEADBALL													
3-Pt. FG% 1st Half: 3-9 33.3%		2nd Half: 3-11 27.3%		Game: 30.0%		REBOUNDS												1	
F Throw % 1st Half: 4-5 80.0%		2nd Half: 3-7 42.9%		Game: 58.3%														4	

Officials: David Lott, Darvin Altom, Blair Reed

Technical fouls: West Texas A&M-HOLCOMBE, Jacquiese. Midwestern State-HAGAN, Chris.

Attendance: 2875

Score by Periods	1st	2nd	Total
West Texas A&M	28	26	54

GAME 18 • Jan. 26, 2011 • Vs. Tarleton State

TSU 13-4, 4-1 LSC

##	Player	tot-fg		3-pt		rebounds			pf	tp	a	tblk	smin						
		fg	fga	fg	fga	ft	fta	of						de	tot				
03	TANKSON, Carrington*	0	3	0	0	3	0	1	0	1	1	0	0	3	0	0	0		
12	HENRY, Corin*	1	12	0	3	0	0	0	1	1	3	2	1	3	0	3	33		
22	HILLS, Devon*	0	3	0	1	2	4	0	3	3	1	2	1	1	0	0	28		
32	DIPPREY, Wes*	1	6	0	0	5	6	2	2	4	3	7	0	1	1	2	24		
33	OGUNOYE, Wale*	1	2	0	0	3	4	2	1	3	2	5	1	1	0	0	19		
02	SMITH, Donta	1	3	0	0	1	2	3	1	4	3	3	1	0	0	1	20		
14	WASHINGTON, D.	1	5	1	5	0	0	0	0	0	2	3	0	1	0	0	15		
20	FURST, Coleman	0	3	0	0	2	2	0	1	1	1	1	2	1	0	0	7		
24	WEBB, Warren	1	1	0	0	0	0	1	3	4	2	2	1	1	0	0	8		
34	HARRELL, Chris	1	2	1	2	2	2	0	0	0	0	5	0	1	0	3	15		
50	WILSON, Fabian	2	6	1	2	0	1	0	0	0	0	5	0	1	0	0	17		
TEAM						1			5		6								
Totals.....		9	46	3	16	15	22	9	18	27	17	36	6	14	1	9	200		
TOTAL FG% 1st Half: 9-26 34.6%		2nd Half: 13-23 56.5%		Game: 44.9%		DEADBALL													
3-Pt. FG% 1st Half: 1-10 10.0%		2nd Half: 2-4 50.0%		Game: 21.4%		REBOUNDS													
F Throw % 1st Half: 11-19 57.9%		2nd Half: 4-7 57.1%		Game: 57.7%														4	

WTAMU 16-2, 3-2 LSC

##	Player	tot-fg		3-pt		rebounds			pf	tp	a	tblk	smin				
		fg	fga	fg	fga	ft	fta	of						de	tot		
01	HOLCOMBE, J.*	2	5	1	3	3	4	0	9	9	2	8	1	4	0	0	30
05	HALL, LaDarius*	2	10	1	5	4	4	0	3	3	1	9	3	1	0	2	35
12	FOSTER, Lionel*	1	1	0	0	4	4	0	5	5	2	6	4	6	0	2	24
14	MINCEY, Joe*	1	3	0	0	2	2	1	3	4	4	4	0	4	0	0	17
40	CARR, Courtney*	1	1	0	0	0	0	1	3	4	3	2	0	0	4	0	22
02	LITTLE, Rod	3	10	1	4	2	3	2	3	5	1	9	3	2	0	0	29
03	HENDERSON, David	1	4	0	2	0	0	0	0	0	0	2	1	2			

2010-11 GAME-BY-GAME BOXSCORES

GAME 21 • Feb. 5, 2011 • Vs. Texas A&M-Kingsville

Texas A&M-Kingsville 7-13, 2-6 LSC

##	Player	tot-fg		3-pt		rebounds			pf	tp	a	tblk	smin				
		fg	fga	fg	fga	ft	fta	of						de	tot		
01	MULLINS, Antwan *	9	13	2	2	11	13	1	2	1	31	4	3	0	30		
02	WALLACE, Ryan *	1	1	0	0	0	0	1	1	2	5	2	0	2	16		
05	KIMBALL, Brock *	2	5	2	5	0	0	1	2	3	0	6	0	0	16		
21	MORRIS, Adam *	4	8	3	6	3	4	0	1	1	5	14	2	1	30		
45	WALLACE, Reid *	3	6	2	5	2	2	0	2	2	10	1	1	0	30		
03	BROOKS, Pierce	3	7	1	4	0	0	0	1	1	7	2	1	1	13		
04	WILDER, Venton	0	0	0	0	0	0	0	0	0	0	0	0	0	3		
10	FORD, Marcus	1	2	0	0	1	3	1	3	4	3	3	0	1	25		
12	BELFORD, Phillip	0	0	0	0	0	0	0	0	0	1	0	0	1	1		
34	SIMON, Ricky	0	0	0	0	0	1	0	1	1	2	0	2	1	16		
44	LOVINGS, Wayne	1	2	0	0	2	3	1	1	2	5	4	1	1	20		
TEAM						1 1 2									1		
Totals.....		24	44	10	22	19	26	6	14	20	25	77	12	12	6	200	
TOTAL FG% 1st Half: 13-26 50.0%		2nd Half: 11-18 61.1%		Game: 54.5%		DEADBALL											
3-Pt. FG% 1st Half: 6-14 42.9%		2nd Half: 4-8 50.0%		Game: 45.5%		REBOUNDS											
F Throw % 1st Half: 6-9 66.7%		2nd Half: 13-17 76.5%		Game: 73.1%												4	

WTAMU 17-4, 4-4 LSC

##	Player	tot-fg		3-pt		rebounds			pf	tp	a	tblk	smin						
		fg	fga	fg	fga	ft	fta	of						de	tot				
01	HOLCOMBE, J. *	0	3	0	0	6	9	3	4	7	2	6	3	2	0	1	27		
05	HALL, LaDarius *	7	13	5	10	0	0	2	3	5	0	19	2	1	2	0	40		
12	FOSTER, Lionel *	2	4	0	2	3	4	1	1	2	4	7	7	3	0	1	28		
14	MINCEY, Joe *	1	1	1	1	3	6	2	2	4	1	6	0	2	0	0	12		
40	CARR, Courtney *	5	9	0	1	4	1	2	3	2	11	2	2	0	2	16			
02	LITTLE, Rod	1	5	1	3	2	3	2	1	3	3	5	1	2	0	0	28		
03	HENDERSON, David	3	3	2	2	1	2	0	0	0	3	9	1	3	0	2	22		
20	ASHMORE, Jordan	0	1	0	1	0	0	0	0	0	0	0	0	0	0	0	2		
32	WHITE, Mason	1	2	0	0	0	0	0	2	2	5	2	1	0	0	0	11		
44	KIDD, Donnie	3	5	0	0	2	3	3	0	3	0	8	1	2	0	0	14		
TEAM						2 2 4											2		
Totals.....		23	46	9	19	18	31	16	17	33	20	73	18	19	2	6	200		
TOTAL FG% 1st Half: 10-20 50.0%		2nd Half: 13-26 50.0%		Game: 50.0%		DEADBALL													
3-Pt. FG% 1st Half: 6-9 66.7%		2nd Half: 3-10 30.0%		Game: 47.4%		REBOUNDS													
F Throw % 1st Half: 8-15 53.3%		2nd Half: 10-16 62.5%		Game: 58.1%														6	

Officials: Steve Heiman, Jeremy Merideth, Danny McKenzie
 Technical fouls: Texas A&M-Kingsville-None. West Texas A&M-None.
 Attendance: 1521
 Score by Periods
 Texas A&M-Kingsville 38 39 77
 West Texas A&M 34 39 73

GAME 23 • Feb. 12, 2011 • Vs. Angelo State

Angelo State 10-12, 6-4 LSC

##	Player	tot-fg		3-pt		rebounds			pf	tp	a	tblk	smin						
		fg	fga	fg	fga	ft	fta	of						de	tot				
01	THOMAS, Richard *	9	19	2	8	6	10	0	3	3	2	26	2	3	0	1	36		
03	MAYS, Trey *	1	5	0	2	2	4	1	5	2	4	1	2	0	2	26			
05	HUCKABY, LaDonn *	4	6	4	5	0	0	11	11	2	12	0	3	0	0	27			
10	MOORE, Steven *	3	8	1	3	2	2	0	1	1	1	9	2	2	0	0	35		
24	LENOX, Joey *	2	6	2	5	0	0	0	1	1	2	6	0	1	0	0	33		
00	ADAMS, Andre	0	3	0	1	2	2	0	1	1	1	2	4	1	0	0	23		
33	ROBERTS, Aseante	1	2	0	0	0	0	1	0	1	2	2	0	1	0	1	20		
TEAM						2 1 3											1		
Totals.....		20	49	9	24	12	16	5	18	23	12	61	9	13	0	4	200		
TOTAL FG% 1st Half: 9-28 32.1%		2nd Half: 11-21 52.4%		Game: 40.8%		DEADBALL													
3-Pt. FG% 1st Half: 5-16 31.3%		2nd Half: 4-8 50.0%		Game: 37.5%		REBOUNDS													
F Throw % 1st Half: 3-4 75.0%		2nd Half: 9-12 75.0%		Game: 75.0%														2	

WTAMU 19-4, 6-4 LSC

##	Player	tot-fg		3-pt		rebounds			pf	tp	a	tblk	smin						
		fg	fga	fg	fga	ft	fta	of						de	tot				
01	HOLCOMBE, J *	7	7	2	2	2	5	0	4	4	2	18	0	2	1	1	31		
03	HENDERSON, D *	4	6	0	1	0	0	1	0	1	2	8	3	0	0	0	22		
05	HALL, LaDarius *	3	7	1	4	0	0	0	8	8	0	7	2	0	1	2	32		
12	FOSTER, Lionel *	3	8	0	2	3	3	0	2	2	1	9	11	6	1	0	26		
32	WHITE, Mason *	4	6	1	1	1	1	2	3	2	10	1	1	0	1	20			
02	LITTLE, Rod	6	8	0	1	1	1	0	5	5	3	13	2	2	0	1	26		
14	MINCEY, Joe	2	5	0	0	0	0	0	0	0	4	1	0	0	1	14			
40	CARR, Courtney	3	5	0	0	2	3	1	1	2	4	8	1	1	1	1	13		
44	KIDD, Donnie	2	2	0	0	0	0	0	3	3	2	4	0	0	0	0	16		
TEAM						2 1 3											1		
Totals.....		34	54	4	11	9	13	5	26	31	16	81	21	12	4	7	200		
TOTAL FG% 1st Half: 17-30 56.7%		2nd Half: 17-24 70.8%		Game: 63.0%		DEADBALL													
3-Pt. FG% 1st Half: 3-8 37.5%		2nd Half: 1-3 33.3%		Game: 36.4%		REBOUNDS													
F Throw % 1st Half: 1-4 25.0%		2nd Half: 8-9 88.9%		Game: 69.2%														1	

Officials: Art Brown, Eugene Jackson, Jeffery Johnson
 Technical fouls: Angelo State-None. West Texas A&M-None.
 Attendance: 1493
 Score by Periods
 Angelo State 26 35 61
 West Texas A&M 38 43 81

GAME 22 • Feb. 9, 2011 • At Abilene Christian

WTAMU 18-4, 5-4 LSC

##	Player	tot-fg		3-pt		rebounds			pf	tp	a	tblk	smin						
		fg	fga	fg	fga	ft	fta	of						de	tot				
01	HOLCOMBE, J. *	5	9	0	0	0	2	1	1	2	2	10	0	0	0	1	25		
03	HENDERSON, David *	0	2	0	1	0	0	0	3	3	3	0	0	1	0	1	26		
05	HALL, LaDarius *	3	6	0	3	5	6	1	1	2	0	11	1	3	0	2	25		
12	FOSTER, Lionel *	2	2	0	0	6	8	3	1	4	4	10	5	7	0	1	31		
32	WHITE, Mason *	2	5	0	0	2	2	0	4	4	4	6	1	2	0	1	20		
02	LITTLE, Rod	5	8	0	2	1	2	2	2	0	2	1	11	1	3	0	0	18	
14	MINCEY, Joe	1	2	0	0	1	2	1	4	5	2	3	1	3	0	0	19		
20	ASHMORE, Jordan	0	0	0	0	0	2	0	0	0	3	0	0	0	0	0	3		
40	CARR, Courtney	6	8	0	0	3	4	1	4	5	3	15	1	2	0	0	17		
44	KIDD, Donnie	3	3	0	0	5	5	0	2	2	2	11	1	1	0	2	16		
TEAM						3 3											3		
Totals.....		27	45	0	6	23	33	9	23	32	24	77	11	22	0	8	200		
TOTAL FG% 1st Half: 18-29 62.1%		2nd Half: 9-16 56.3%		Game: 60.0%		DEADBALL													
3-Pt. FG% 1st Half: 0-4 0.0%		2nd Half: 0-2 0.0%		Game: 0.0%		REBOUNDS													
F Throw % 1st Half: 11-19 57.9%		2nd Half: 12-14 85.7%		Game: 69.7%														7	

Abilene Christian 9-11, 1-7 LSC

##	Player	tot-fg		3-pt		rebounds			pf	tp	a	tblk	smin						
		fg	fga	fg	fga	ft	fta	of						de	tot				
10	DAVIS, Preston *	3	8	0	2	5	8	0	0	0	2	11	5	3	0	3	34		
13	SIMMS, Dosh *	2	5	1	2	0	0	0	2	2	3	5	2	4	0	1	29		
21	WILLIAMS, Zach *	6	11	1	4	1	2	1	1	2	4	14	0	6	0	2	29		
23	COLE, Giordan *	2	5	0	0	4	4	1	2	3	3	8	2	3	0	1	24		
42	WARTON, Ben *	2	4	0	2	2	3	0	3	3	2	6	1	0	0	1	25		
03	RICHMAN, Alex	0	0	0	0	0	0	1	0	1	1	0	0	0	0	0	11		
20	GRAVRANIC, Vlad.	2	2	0	0	4	4	0	0	0	2	8	0	1	0	0	16		
22	RYALS, Dominique	0	0	0	0	0	0	0	0	0	0	0	0	0	0	0	0+		
32	WASHINGTON, M.	3	6	2	3	0	0	1	3	4	3	8	1	1	1	1	18		
40	MILAM, Eric	2	4	0	0	1	6	0	1	1	5	5	0	1	0	0	14		
TEAM						3 3											3		
Totals.....		22	45	4	13	17	27	7	12	19	25	65	11	19	1	9	200		
TOTAL FG% 1st Half: 10-22 45.5%		2nd Half: 12-23 52.2%		Game: 48.9%		DEADBALL													
3-Pt. FG% 1st Half: 0-4 0.0%		2nd Half: 4-9 44.4%		Game: 30.8%		REBOUNDS													
F Throw % 1st Half: 7-12 58.3%		2nd Half: 10-15 66.7%		Game: 63.0%														3	

Officials: Cornell Scaife, Cal Smith, Marshall Harris
 Technical fouls: West Texas A&M-None. Abilene Christian-WARTON, Ben.
 Attendance: 854
 Score by Periods
 West Texas A&M 47 30 77
 Abilene Christian 27 38 65

2010-11 GAME-BY-GAME BOXSCORES

GAME 25 • Feb. 19, 2011 • Vs. Midwestern State

Midwestern State 19-6, 7-4 LSC

##	Player	tot-fg		3-pt		rebounds			pf	tp	a	tblk	smin				
		fg	fga	fg	fga	ft	fta	of						de	tot		
01	HAGAN, Chris *	6	18	2	8	6	9	0	2	2	20	2	6	0	1	33	
11	LOYD, Kevin *	0	1	0	1	0	0	0	1	1	0	0	0	0	0	9	
13	LOGAN, Keonte* *	0	0	0	0	0	1	0	0	0	2	0	2	3	0	1	28
24	TERRELL, David *	1	4	0	0	0	2	2	1	3	3	2	1	1	0	1	23
45	COLBERT, Thomas *	1	5	0	0	0	1	5	0	5	3	2	2	0	1	1	18
10	LOYD, Michael	6	11	4	7	0	0	0	5	5	1	16	1	1	0	1	32
12	VAN BUREN, Adrian	3	6	2	5	0	0	1	1	2	3	8	0	3	0	2	22
21	THOMAS, Darrick	1	2	0	0	0	2	1	3	4	0	2	0	1	1	0	21
23	LOGAN, Charlie	2	4	0	0	2	4	2	1	3	5	6	1	0	0	1	14
TEAM						2			2								
Totals.....		20	51	8	21	8	19	13	14	27	19	56	9	15	2	8	200
TOTAL FG% 1st Half: 10-21 47.6%		2nd Half: 10-30 33.3%		Game: 39.2%		DEADBALL											
3-Pt. FG% 1st Half: 4-7 57.1%		2nd Half: 4-14 28.6%		Game: 38.1%		REBOUNDS											
F Throw % 1st Half: 2-4 50.0%		2nd Half: 6-15 40.0%		Game: 42.1%												4	

WTAMU 20-5, 7-5 LSC

##	Player	tot-fg		3-pt		rebounds			pf	tp	a	tblk	smin				
		fg	fga	fg	fga	ft	fta	of						de	tot		
01	HOLCOMBE, J. *	6	10	1	3	0	0	4	4	3	13	0	0	1	0	34	
02	LITTLE, Rod *	0	4	0	1	2	2	3	0	3	0	2	0	1	0	23	
05	HALL, LaDarius *	8	11	2	4	4	4	0	3	3	1	22	0	3	1	32	
12	FOSTER, Lionel *	0	2	0	1	6	6	0	4	0	6	10	7	0	2	32	
32	WHITE, Mason *	4	5	0	1	1	2	1	4	5	5	9	1	1	0	16	
03	HENDERSON, David	0	1	0	1	0	0	0	0	0	1	0	6	0	0	20	
14	MINCEY, Joe	1	3	0	1	4	6	0	1	1	3	6	1	2	0	15	
40	CARR, Courtney	3	3	0	0	2	4	1	5	6	1	8	0	1	1	2	32
44	KIDD, Donnie	1	3	0	0	0	0	2	1	3	2	2	0	1	0	12	
TEAM						3			3								
Totals.....		23	42	3	12	19	24	7	25	32	16	68	18	16	3	6	200
TOTAL FG% 1st Half: 11-23 47.8%		2nd Half: 12-19 63.2%		Game: 54.8%		DEADBALL											
3-Pt. FG% 1st Half: 2-7 28.6%		2nd Half: 1-5 20.0%		Game: 25.0%		REBOUNDS											
F Throw % 1st Half: 3-6 50.0%		2nd Half: 16-18 88.9%		Game: 79.2%												3	

Officials: Mark Hughes, Chuck Bristow, Nick Atwood

Technical fouls: Midwestern State-None. West Texas A&M-None.

Attendance: 1844

Score by Periods

	1st	2nd	Total
Midwestern State	26	30	56
West Texas A&M	27	41	68

GAME 27 • Feb. 26, 2011 • At Eastern New Mexico

WTAMU 22-5, 9-5 LSC

##	Player	tot-fg		3-pt		rebounds			pf	tp	a	tblk	smin				
		fg	fga	fg	fga	ft	fta	of						de	tot		
01	HOLCOMBE, J. f	1	2	0	0	2	2	0	4	4	5	4	0	4	0	1	12
32	WHITE, Mason f	5	7	2	4	0	2	2	5	7	2	12	1	2	1	2	32
02	LITTLE, Rod	g	2	4	0	0	0	0	0	3	3	2	4	1	3	0	0
05	HALL, LaDarius g	6	12	3	7	3	4	1	5	6	3	18	2	2	0	1	34
12	FOSTER, Lionel g	2	4	0	0	11	11	0	5	5	0	15	7	7	0	1	34
03	HENDERSON, David	0	1	0	1	0	0	0	1	1	3	0	0	0	1	0	13
14	MINCEY, Joe	3	7	1	3	2	4	0	4	4	0	9	0	0	0	2	23
20	ASHMORE, Jordan	0	0	0	0	0	0	0	0	0	0	0	0	1	0	0	1
30	TUBB, Justin	0	0	0	0	0	0	1	0	1	0	0	0	0	0	0	1
34	COGBURN, Kendall	0	1	0	1	0	0	0	1	1	0	0	0	0	0	0	1
40	CARR, Courtney	3	7	0	0	2	4	2	2	4	4	8	2	0	0	0	16
44	KIDD, Donnie	1	2	0	0	2	2	1	3	4	4	4	1	0	0	0	14
54	GRANT, Greg	0	0	0	0	0	0	0	0	0	0	0	0	0	0	0	1
TEAM						2			3								
Totals.....		23	47	6	16	22	29	9	34	43	23	74	12	21	2	7	200
TOTAL FG% 1st Half: 12-26 46.2%		2nd Half: 11-21 52.4%		Game: 48.9%		DEADBALL											
3-Pt. FG% 1st Half: 3-7 42.9%		2nd Half: 3-9 33.3%		Game: 37.5%		REBOUNDS											
F Throw % 1st Half: 6-8 75.0%		2nd Half: 16-21 76.2%		Game: 75.9%												5,1	

ENMU 13-13, 8-6 LSC

##	Player	tot-fg		3-pt		rebounds			pf	tp	a	tblk	smin				
		fg	fga	fg	fga	ft	fta	of						de	tot		
11	CARRIER, Max f	4	10	0	0	2	4	3	4	7	3	10	0	3	3	0	28
30	JEFFERSON, Tyler f	2	6	0	0	2	5	0	1	1	2	6	3	2	0	2	29
45	REID, Victor f	1	4	1	2	0	0	0	1	1	3	3	0	3	0	0	18
02	BROWN, Gerald g	3	8	0	1	3	5	2	4	6	2	9	5	1	1	1	26
04	BRANCH, Alan g	1	3	1	3	2	2	0	0	0	0	5	0	0	0	0	9
00	HODGES, Versia	0	4	0	2	0	0	0	2	2	2	0	0	0	0	0	10
01	BLISS, Nick	0	1	0	0	0	0	0	0	0	0	0	0	0	0	0	1
03	MIRABAL, Stefan	3	6	1	3	1	1	0	0	0	3	8	1	2	0	1	28
10	LANTZ, Kyle	0	0	0	0	0	0	0	0	0	0	0	0	0	0	0	1
20	BAILEY, Seth	0	0	0	0	0	0	0	0	0	0	0	0	0	0	0	1
22	ROMERO, Jordan	0	1	0	1	0	0	0	0	0	0	0	0	0	0	0	3
23	HARDEN, Tralyn	0	4	0	3	0	0	0	1	1	0	0	0	0	0	0	19
24	TEMPLIN, Johari	0	0	0	0	0	0	0	0	0	0	0	0	0	0	0	1
32	MAYA, Michael	1	3	0	1	0	0	1	0	1	0	2	0	1	0	2	8
34	EDWARDS, Aaron	3	6	1	3	4	8	0	2	2	4	11	0	1	0	0	17
40	STRONG, Daniel	0	0	0	0	0	0	0	0	0	0	0	0	0	0	0	1
TEAM						1			2		3						
Totals.....		18	56	4	19	14	25	7	17	24	19	54	9	13	4	7	200
TOTAL FG% 1st Half: 7-30 23.3%		2nd Half: 11-26 42.3%		Game: 32.1%		DEADBALL											
3-Pt. FG% 1st Half: 2-13 15.4%		2nd Half: 2-6 33.3%		Game: 21.1%		REBOUNDS											
F Throw % 1st Half: 5-8 62.5%		2nd Half: 9-17 52.9%		Game: 56.0%												7	

Officials: Mike Yell, Darron Green, Paul Hise

Technical fouls: West Texas A&M-LITTLE, Rod. Eastern New Mexico-MIRABAL, Stefan.

Attendance: 1173

Score by Periods

	1st	2nd	Total
West Texas A&M	33	41	74
Eastern New Mexico	21	33	54

GAME 26 • Feb. 23, 2011 • Vs. Incarnate Word

Incarnate Word 16-9, 5-8 LSC

##	Player	tot-fg		3-pt		rebounds			pf	tp	a	tblk	smin				
		fg	fga	fg	fga	ft	fta	of						de	tot		
03	STEWART, Eric *	1	4	0	1	0	0	0	2	2	3	2	3	3	0	0	37
15	UMEH, Shaun *	13	17	4	4	7	11	0	1	1	1	3	37	1	6	0	25
20	SOLOMON, Kelcey *	3	8	1	3	1	4	1	0	1	2	8	5	2	0	4	33
21	JOHNSON, Chris *	3	4	0	0	0	0	1	3	4	2	6	1	7	0	2	30
33	ROBINSON, Tracy *	5	10	0	1	2	2	3	4	7	3	12	2	2	0	0	32
02	HINES, Deleon	0	0	0	0	0	0	0	1	1	3	0	0	0	2	0	16
10	RODDY, Jordan	2	3	2	3	0	0	0	1	1	0	6	0	0	0	0	17
TEAM						5			5								
Totals.....		27	46	7	12	10	17	5	17	22	16	71					

LONE STAR CONFERENCE

2010-11 LSC STANDINGS - FINAL

SOUTH DIVISION

TEAM	W-L	PCT	DIV.	PCT
Tarleton State	24-6	.800	13-1	.929
West Texas A&M	23-7	.767	9-5	.643
Midwestern State	25-9	.735	9-5	.643
Eastern New Mexico	13-14	.481	8-6	.571
Angelo State	11-15	.423	7-7	.500
Incarnate Word	16-10	.615	5-9	.357
Texas A&M-Kingsville	9-17	.346	4-10	.400
Abilene Christian	9-17	.346	1-13	.071

NORTH DIVISION

TEAM	W-L	PCT	DIV.	PCT
Central Oklahoma	30-4	.882	11-1	.917
Texas A&M-Commerce	18-9	.667	8-4	.667
Cameron	17-11	.607	7-5	.583
Southwestern Oklahoma	16-13	.552	7-5	.583
Northeastern State	9-17	.346	4-8	.333
East Central	10-17	.370	3-9	.250
Southeastern Oklahoma	3-23	.115	2-10	.167

LSC POSTSEASON RESULTS

LSC TOURNAMENT

MARCH 3

West Texas A&M 75, Cameron 59

Central Oklahoma 100, Eastern New Mexico 78

Midwestern State 82, Texas A&M-Commerce 67

Tarleton State 74, Southwestern Oklahoma State 65

MARCH 5

Central Oklahoma 66, West Texas A&M 63 (20T)

Tarleton State 74, Midwestern State 50

MARCH 6

Central Oklahoma 68, Tarleton State 52

NCAA TOURNAMENT

MARCH 12 – SOUTH CENTRAL REGIONAL, EDMOND, OKLA.

Central Oklahoma 79, Texas A&M-International 70 (OT)

Fort Hays State 75, West Texas A&M 49

Midwestern State 64, Tarleton State 51

Missouri Southern State 82, Washburn 79 (OT)

MARCH 13 – SOUTH CENTRAL REGIONAL, EDMOND, OKLA.

Central Oklahoma 81, Fort Hays State 69

Midwestern State 75, Missouri Southern State 52

MARCH 15 – SOUTH CENTRAL REGIONAL CHAMPIONSHIP, EDMOND, OKLA.

Midwestern State 73, Central Oklahoma 66

MARCH 23 – NCAA QUARTERFINALS

Bellarmine 70, Midwestern State 64

2010-11 LSC MEN'S BASKETBALL ALL-CONFERENCE AWARDS

SOUTH DIVISION – FIRST TEAM

Pos.	Player	School	Year
G	Chris Hagen	Midwestern State	Sr.
G	LaDarius Hall	West Texas A&M	Sr.
G	Richard Thomas	Angelo State	Sr.
G	Corin Henry	Tarleton State	Sr.
G	Stefan Mirabel	Eastern New Mexico	Jr.

SOUTH DIVISION – SECOND TEAM

Pos.	Player	School	Year
F	Tracy Robinson	Incarnate Word	Sr.
G	Micahel Loyd	Midwestern State	Jr.
G	Lionel Foster	West Texas A&M	Jr.
G	Antwan Mullins	Texas A&M-Kingsville	Sr.
G	Shaun Umeh	Incarnate Word	Jr.

SOUTH DIVISION – HONORABLE MENTION

Abilene Christian: G, Preston Davis, Sr.

Angelo State: G, Steve Moore, Sr.; F, Ridge McKeither, Sr.

Eastern New Mexico: C, Max Carrier, Jr.

Incarnate Word: F, Chris Johnson, Jr.

Tarleton State: F, Wes Dipprey, Jr.;

West Texas A&M: G, Jacquiese Holcombe, Sr.

SOUTH DIVISION – SPECIAL AWARDS

Player of the Year: Chris Hagen, Midwestern State

Defensive Player of the Year: Corin Henry, Tarleton State

Freshman of the Year: Andre Adams, Angelo State

Newcomer of the Year: Richard Thomas, Angelo State

Coach of the Year: Lonn Reisman, Tarleton State

NORTH DIVISION – FIRST TEAM

Pos.	Player	School	Year
G	Dauntae Williams	Central Oklahoma	Sr.
F	Desmond King	Texas A&M-Commerce	Jr.
G	Milton Garner	Cameron	Jr.
G	Antoine Branch	Northeastern State	Sr.
C	Urald King	Southeastern Oklahoma St.	So.

NORTH DIVISION – SECOND TEAM

Pos.	Player	School	Year
G	Charleston Flemmings	Southwestern Oklahoma	Sr.
G	Brad Hambrick	Texas A&M-Commerce	Jr.
F	Tyler Phillips	Central Oklahoma	Jr.
G	Denarius Darby	East Central	Sr.
G	Ross Moore	Southwestern Oklahoma St.	Sr.

NORTH DIVISION – HONORABLE MENTION

Cameron: F, Nathan Murray, Sr.; F, Vinicius Telo, Sr.

Central Oklahoma: G, Brent Friday, Jr., G, Shane Carroll, Jr.

Southwestern Oklahoma St.: F, Chancellor Jones, Sr.

Texas A&M-Commerce: G, Tyris Dowell, Jr.

NORTH DIVISION – SPECIAL AWARDS

Player of the Year: Dauntae Williams, Central Oklahoma

Defensive Player of the Year: Jarrod McDaniel, Central Oklahoma

Freshman of the Year: Desmond Henry, Cameron

Newcomer of the Year: Desmond King, Texas A&M-Commerce

Coach of the Year: Terry Evans, Central Oklahoma

THE LONE STAR CONFERENCE

MEN'S BASKETBALL RECORDS

INDIVIDUAL GAME

Points: 55, Nate Granger, East Texas State vs. Paul Quinn, 1977 LSC Only: 52, Calvin Walker, East Texas State vs. Tarleton State, 1970; Eddie Robinson, Central Oklahoma vs. Southwestern Oklahoma, 1999

FG Made: 26, Nate Granger, East Texas State vs. Paul Quinn, 1977

FG Attempts: 44, Hoegie Simmons, Texas A&I vs. Abilene Christian, 1973

FT Made: 23, Gary Hopkins, Howard Payne vs. St. Mary's, 1978; Alex Wright, Central Oklahoma vs. Southeastern Okla. 1992

FT Attempts: 26, Gary Hopkins, Howard Payne vs. St. Mary's, 1978; Tyson Fisher, Central Oklahoma vs. Midwestern, 1996

3-PT Made: 11, Shawn Williams, Central Oklahoma vs. Nebraska-Kearney, 1990; Marlon Dawson, Central Oklahoma vs. Southeastern Oklahoma, 2001

3-PT Attempts: 28, Marlon Dawson, Central Oklahoma vs. Southeastern Oklahoma, 2001

3-PT Made Without Miss: 8, Kyrice Rambo, Southeastern Oklahoma vs. Texas A&M-Commerce, 2007

Rebounds: 31, Pete Harris, Stephen F. Austin vs. Texas A&I, 1973

Assists: 19, Gary Hopkins, Howard Payne vs. Lubbock Christian, 1979

Steals: 15, Broderick Bobb, Abilene Christian vs. Western NM, 1997

Blocks: 10, Ian Adams, East Central vs. Texas A&M-Internat'l, 2005; Carlos Silva, West Texas A&M vs. Southwestern Okla., 2004

INDIVIDUAL SEASON

Points: 883, Fred Davis, Howard Payne, 1969-70

Scoring Average: 31.5, Fred Davis, Howard Payne, 1970-71

FG Made: 328, Roland Miller, East Central, 1997-98

FG Attempts: 685, Hoegie Simmons, Texas A&I, 1974-75

FG Pct.: .709 (168 of 237), Richard Trice, Howard Payne, 1962

FT Made: 226, Lewis Gilcrease, Southwest Texas State, 1952-53

FT Attempts: 268, Joe Newton, Central Oklahoma, 1997-98

FT Pct.: .931 (54 of 58) Eddie Thompson, Abilene Christian, 2009-10

3-PT Made: 139, Shawn Pughsley, Central Oklahoma, 1997-98

3-PT Attempts: 318, Shawn Williams, Central Oklahoma, 1990-91

3-PT Pct.: .523, Tom Gummings, Texas A&I, 1988-89 (54 of 104)

3-PT Made Per Game: 4.4, Shawn Williams, Central Oklahoma, 1990-91

Rebounds: 522, Pete Harris, Stephen F. Austin, 1971-72

Rebound Avg.: 19.3, Pete Harris, Stephen F. Austin, 1971-72

Assists: 273, Gary Hopkins, Howard Payne, 1979-80

Assists Avg. 9.7, Gary Hopkins, Howard Payne, 1979-80

Steals: 128, Abdullah Lawal, Southwestern Oklahoma, 2008-09

Steals Avg. 4.3 (128 in 30 games), Abdullah Lawal, Southwestern Oklahoma, 2008-09

Blocks: 126, Johnny Tyson, Central Oklahoma, 1993-94

Blocks Avg: 4.7 (126 in 27 games) Johnny Tyson, Central Oklahoma, 1993-94

INDIVIDUAL CAREER

Points:

Two Seasons: 1,637, Alex Wright, Central Okla, 1992-93

Three Seasons: 2,026, Fred Davis, Howard Payne, 1967-70

Four Seasons: 2,380, Nate Granger, East Texas State, 1973-77

Scoring Avg.: 28.5, Fred Davis, Howard Payne, 1967-70

FG Made:

Two Seasons: 592, Hoegie Simmons, Texas A&I, 1972-74

Three Seasons: 797, Fred Davis, Howard Payne, 1967-70

Four Seasons: 988, Nate Granger, East Texas State, 1973-77

FG Attempts: 1,829, Jacky Fryman, Sul Ross, 1962-66

FG Pct.: .681, Richard Trice, Howard Payne, 1960-63

FT Made: 606, Jack Fryman, Sul Ross, 1962-66

FT Attempts: 883, Jack Fryman, Sul Ross, 1962-66

FT Pct.: .871, Dennis Leach, Texas A&I, 1966-70

3-PT Made: 325, Stephen Hamrick, Eastern New Mexico, 1992-96

3-PT Attempts: 811, Stephen Hamrick, Eastern N.M., 1992-96

3-PT Pct.: .499, Charles Byrd, West Texas State, 1986-88

3-PT Per Game: 3.7, Shawn Williams, Central Oklahoma, 1989-91

Rebounds: 1,682, James Lister, Sam Houston State, 1969-73

Rebound Avg.: 17.0, Pete Harris, Stephen F. Austin, 1970-73

Assists: 789, Randall Moore, Abilene Christian, 1976-80

Assists Avg: 6.9, (789 in 115 games) Randall Moore, Abilene Christian, 1976-80

Steals: 269, Abdullah Lawal, Southwestern Oklahoma, 2006-09

TEAM GAME

Points: 167, Central Oklahoma vs. Baptist Christian, 1993; Central Oklahoma vs. Arkansas Baptist, 1993

Combined Points (two teams): 268, Central Oklahoma vs. Nebraska-Kearney, 1991-92 (UCO won 140-128)

Largest Margin of Victory: 104, Central Oklahoma vs. Arkansas Baptist, 1995 (UCO won 158-54).

FG Made: 67, Stephen F. Austin vs. Paul Quinn, 1973; Central Oklahoma vs. Baptist Christian, 1993; Central Oklahoma vs. Arkansas Baptist, 1993

FG Attempts: 119, Central Oklahoma vs. Baptist Christian, 1993

FG Percentage: .737, (42 of 57) Abilene Christian vs. Texas A&M-Kingsville, 1983

FT Made: 50, Howard Payne vs. Sul Ross, 1966

FT Attempts: 70, Central Oklahoma vs. University of Dallas, 1990

FT Made Without Miss: 23, Texas A&I vs. Concordia Lutheran, 1990

3-PT Made: 28, Central Oklahoma vs. East Central, 2009

3-PT Attempts: 57, Central Oklahoma vs. East Central, 2009

3-PT Made Without Miss: 4, Abilene Christian vs. Texas A&I, 1988

Rebounds: 84, Stephen F. Austin vs. Abilene Christian, 1976

Assists: 42, Central Oklahoma vs. Baptist Christian, 1993

Steals: 26, Central Oklahoma vs. Arkansas Baptist, 2001

Blocks 14, Central Oklahoma vs Arkansas Baptist, 1993

TEAM SEASON

Points: 3,566, Central Oklahoma, 1991-92

Scoring Avg.: 113.6, Central Oklahoma, 1992-93.

Scoring Defense: 1,153, Stephen F. Austin, 1958-59.

Scoring Defense Avg.: 48.8, Southwest Texas State, 1951-52

FG Made: 1,321, Central Oklahoma, 1991-92.

FG Attempts: 2,653, Central Oklahoma, 1991-92.

FG Percentage: .563, Stephen F. Austin, 1968-69.

FT Made: 778, Sam Houston State, 1968-69

FT Attempts: 1,092, Sam Houston St., 1968-69

FT Percentage: .805 (449 of 558), Southwest Texas State, 1967-68

3-PT Made: 353, Central Oklahoma, 1991-92.

3-PT Att.: 982, Central Oklahoma, 1994-95.

3-PT Pct.: .438, Texas A&I, 1988-89

3-PT Per Game: 11.1, Central Oklahoma, 1992-93

Rebounds: 1,535, Sam Houston State, 1968-69

Rebound Avg.: 55.6, Stephen F. Austin, 1954-55

Steals: 367, Central Oklahoma, 1991-92

Blocks: 211, Central Oklahoma, 1993-94

ALL-TIME YEAR-BY-YEAR RESULTS

1920-21

**COACH: WAYNE MCCORKLE
WON 8 LOST 2**

at Wayland Baptist (W)	61	15
at Wayland Baptist (W)	46	15
at Clarendon (W)	29	13
at Clarendon (L)	30	33
Wayland Baptist (W)	78	14
Wayland Baptist (W)	70	30
Clarendon (W)	60	36
Clarendon (W)	36	26
at Hardin-Simmons (L)	29	37
at Hardin-Simmons (W)	19	18

1921-22

**COACH: SAM BURTON
WON 12 LOST 4**

at Hardin-Simmons (L)	19	29
at Hardin-Simmons (L)	21	22
at Abilene Christian (L)	33	34
at Abilene Christian (W)	25	24
Clarendon (W)	62	27
Clarendon (W)	57	47
at New Mexico Military (L)	31	42
at New Mexico Military (W)	42	28
Decatur Baptist (W)	56	23
Decatur Baptist (W)	66	33
at Wayland (W)	50	34
at Wayland (W)	31	27
Wayland (W)	53	19
Wayland (W)	57	28
at Clarendon (W)	50	30
at Clarendon (W)	62	38

1922-23

**COACH: SAM BURTON
WON 13 LOST 3**

Howard Payne (W)	31	23
Howard Payne (W)	26	14
Hardin-Simmons (L)	26	30
Hardin-Simmons (W)	30	17
at North Texas (L)	27	28
at North Texas (W)	24	22
at TAMU-Commerce (W)	25	15
at TAMU-Commerce (W)	21	19
at Southwestern U (W)	29	28
at Southwestern U (W)	30	12
at Sam Houston State (L)	27	28
at Sam Houston State (W)	29	21
at Southwest Texas State (W)	28	5
at Southwest Texas State (W)	30	14
New Mexico Military (W)	53	9
New Mexico Military (W)	26	17

1923-24

**COACH: SAM BURTON
WON 13 LOST 3**

Wayland Baptist (W)	28	21
Wayland Baptist (W)	26	13
Abilene Christian (W)	37	20
Abilene Christian (W)	37	23
New Mexico Military (W)	55	15
New Mexico Military (W)	53	12
Sam Houston State (W)	46	22
Sam Houston State (W)	29	22
at Hardin-Simmons (W)	25	14
at Hardin-Simmons (L)	17	19
at North Texas State (W)	25	20
at North Texas State (W)	20	17
at Oklahoma State (L)	36	42
at Oklahoma State (L)	8	36
at New Mexico Military (W)	42	11
at New Mexico Military (W)	46	26

1924-25

**COACH: SAM BURTON
WON 20 LOST 3**

at Southwestern U (L)	19	23
at Southwest Texas State (W)	29	26
at Southwest Texas State (W)	27	17
at Sam Houston State (L)	17	18
at Sam Houston State (W)	28	24
at S.F. Austin State (W)	27	14
at S.F. Austin State (W)	19	18
New Mexico Military (W)	71	22
New Mexico Military (W)	56	11
Hardin-Simmons (W)	47	13
Hardin-Simmons (W)	37	23
Trinity (L)	5	14
Trinity (W)	57	17
at New Mexico Military (W)	42	22
at New Mexico Military (W)	43	18
North Texas (W)	25	20
North Texas (W)	27	13
at Abilene Christian (W)	30	12

at Abilene Christian (W)	36	18
at McMurry (W)	39	26
at McMurry (W)	38	25
at Hardin-Simmons (W)	40	24
at Hardin-Simmons (L)	25	32

1925-26

**COACH: SAM BURTON
WON 12 LOST 4**

Wayland Baptist (W)	28	12
Daniel Baker (W)	33	24
Daniel Baker (W)	45	24
at Wayland Baptist (W)	33	15
at Texas Tech (W)	32	17
McMurry (W)	42	14
Texas Tech (W)	43	19
Texas Tech (W)	42	21
New Mexico Military (W)	46	16
Abilene Christian (L)	31	37
Abilene Christian (W)	35	25
at North Texas (L)	32	37
North Texas (W)	31	29
Texas A&M-Commerce (L)	33	36
at Texas A&M-Commerce (W)	26	33
at Texas A&M-Commerce (W)	31	12

1926-27

**COACH: SAM BURTON
WON 23 LOST 3**

at Baylor (W)	28	15
at Texas (W)	41	36
Southwestern Okla. (L)	32	45
Southwestern Okla. (W)	26	22
at New Mexico Military (W)	23	15
at New Mexico Military (W)	31	21
Sul Ross State (W)	34	26
Sul Ross State (W)	35	18
Wayland Baptist (W)	42	17
Sam Houston State (W)	46	9
Sam Houston State (W)	42	16
Texas Tech (W)	43	19
Texas Tech (W)	40	17
Texas A&M-Commerce (W)	44	23
Texas A&M-Commerce (W)	51	13
at Texas Tech (W)	40	18
at Texas Tech (W)	38	23
at Daniel Baker (L)	35	38
at Daniel Baker (W)	31	30
at McMurry (W)	35	18
at McMurry (W)	39	20
at Abilene Christian (W)	29	19
at Abilene Christian (W)	39	33
North Texas (W)	28	22
North Texas (L)	17	26
at North Texas (W)	29	22

1927-28

**COACH: SAM BURTON
WON 19 LOST 4**

at Texas (L)	33	41
at Baylor (W)	39	31
at Baylor (L)	27	38
Southwestern Okla. (W)	46	24
Southwestern Okla. (W)	42	24
Texas Tech (W)	27	25
Texas Tech (W)	25	20
Abilene Christian (W)	34	29
Abilene Christian (W)	42	29
at North Texas (L)	12	22
at North Texas (W)	26	19
at TAMU-Commerce (W)	27	25
at TAMU-Commerce (W)	25	17
McMurry (W)	44	25
McMurry (W)	40	23
Hardin-Simmons (W)	63	36
Hardin-Simmons (W)	60	30
at Texas Tech (L)	29	39
at Texas Tech (W)	36	35
New Mexico Military (W)	57	5
New Mexico Military (W)	36	9
Stephen F. Austin (W)	48	22
Stephen F. Austin (W)	52	25

1928-29

**COACH: SAM BURTON
WON 17 LOST 4**

at Baylor (W)	50	28
at Baylor (W)	47	26
Southwestern Okla. (W)	33	31
Southwestern Okla. (W)	25	19
Panhandle State (W)	37	28
Panhandle State (W)	41	30
at Texas A&M-Commerce (L)	33	39
at Texas A&M-Commerce (L)	28	31
Wayland Baptist (W)	57	20
Wayland Baptist (W)	47	7

Daniel Baker (W)	39	30
Daniel Baker (L)	31	36
Texas Tech (W)	32	14
at Texas Tech (W)	33	24
at New Mexico Military (W)	46	17
at New Mexico Military (W)	25	19
Texas Tech (W)	48	26
Texas Tech (W)	51	22
at Daniel Baker (L)	27	33
New Mexico Highlands (W)	37	28
New Mexico Highlands (W)	30	16

1929-30

**COACH: SAM BURTON
WON 18 LOST 3**

Hardin-Simmons (W)	32	19
at New Mexico State (W)	34	18
at New Mexico State (W)	36	15
at Texas-El Paso (W)	30	21
at Sul Ross State (W)	43	29
at Sul Ross State (W)	41	17
North Texas (W)	26	17
North Texas (L)	21	23
Phillips 66 (L-exhib.)	22	54
Abilene Christian (W)	54	18
Abilene Christian (W)	53	17
Sul Ross State (W)	50	19
Sul Ross State (W)	49	13
at Texas Tech (W)	33	24
at Texas Tech (W)	37	35
at McMurry (W)	23	19
at McMurry (W)	37	28
at Hardin-Simmons (L)	20	32
Texas Tech (L)	32	38
Texas Tech (W)	25	14
Panhandle State (W)	42	30
at New Mexico Military (W)	52	11

1930-31

**COACH: SAM BURTON
WON 17 LOST 2**

Baylor (L)	32	36
Panhandle State (W)	45	18
Texas-El Paso (W)	41	26
Texas Tech (W)	39	23
Texas Tech (W)	31	29
Phillips 66 (L-exhib.)	29	30
Hardin-Simmons (W)	38	17
Daniel Baker (W)	35	34
Daniel Baker (W)	26	17
Abilene Christian (W)	49	24
Abilene Christian (W)	39	26
McMurry (W)	48	25
McMurry (W)	41	11
Sul Ross State (W)	42	21
Sul Ross State (W)	59	23
Texas Tech (W)	50	43
Texas Tech (W)	43	29
Texas A&M-Commerce (W)	51	33
Texas A&M-Commerce (L)	30	35
Texas A&M-Commerce (W)	32	29

1931-32

**COACH: SAM BURTON
WON 20 LOST 3**

Southwestern Okla. (W)	34	22
Southwestern Okla. (W)	23	15
at Sul Ross State (W)	51	25
at Sul Ross State (W)	43	29
at Texas Tech (W)	54	36
at Texas Tech (W)	52	21
Panhandle State (W)	77	28
Panhandle State (W)	90	18
at North Texas (W)	47	18
at Texas Christian (L)	31	37
at McMurry (W)	47	30
at McMurry (W)	43	41
at Hardin-Simmons (W)	57	40
at Hardin-Simmons (W)	51	34
at Hardin-Simmons (W)	48	22
at Hardin-Simmons (W)	63	36
Abilene Christian (W)	50	32
Abilene Christian (W)	40	26
Texas Tech (W)	51	35
Texas Tech (W)	45	35

AAU National Tournament
*Kansas City Athletic Club (W)

	32	25
*Southern Kansas Stage (L)	26	37
at Southern Kansas Stage (L)	31	40

1932-33

**COACH: SAM BURTON
WON 19 LOST 3**

Olson's Swedes (W)	46	22
Alumni (W-exhib.)	51	43
Southwestern Okla. (W)	36	20

Southwestern Okla. (W)	32	28
Southern Kansas Stage (L)	18	38
Oklahoma City (W)	41	22
Phillips (L)	28	36
House of David (W)	49	31
Southwestern Okla. (W)	51	19
Texas Tech (W)	66	30
Texas Tech (W)	42	17
Wichita Henry's (W)	29	26
Wichita Henry's (L)	37	39
Oklahoma City (W)	43	24
Oklahoma City (W)	35	28
Southwestern Okla. (W)	44	31
Southwestern Okla. (W)	37	31
Southern Kansas Stage (W)	30	23
Pasadena Majors (W)	42	30
Texas Tech (W)	43	29
Texas Tech (W)	37	25

AAU National Tournament
*Northwestern Oklahoma (W)

	36	28
*Central Missouri (W)	33	25
*Wichita Henry's (L)	17	37

1933-34

**COACH: CARL YORK
WON 7 LOST 12**

Southwestern Okla. (L)	30	43
Southwestern Okla. (L)	25	26
Northwestern Oklahoma (L)	23	36
Northwestern Oklahoma (W)	32	25
New Mexico Highlands (W)	32	21
New Mexico Highlands (W)	25	23
Central Oklahoma (L)	33	37
Central Oklahoma (L)	29	39
Texas Tech (W)	23	22
Texas Tech (L)	22	29
Arizona State (W)	48	32
New Mexico Highlands (W)	36	32
New Mexico Highlands (L)	25	33
Texas Tech (L)	27	34
Texas Tech (L)	27	32
Northwestern Oklahoma (L)	31	37
Northwestern Oklahoma (L)	34	42
Southwestern Okla. (L)	24	33
Southwestern Okla. (W)	29	25

1934-35

**COACH: AL BAGGETT
WON 12 LOST 6**

Panhandle State (L)	27	33
Texas Tech (W)	36	27
Texas Tech (L)	25	53
Central Oklahoma (L)	28	31
Central Oklahoma (W)	36	26
Sul Ross State (W)	39	21
Sul Ross State (W)	32	25
New Mexico Highlands (W)	47	34
New Mexico Highlands (W)	36	31
Panhandle State (W)	45	35
Panhandle State (W)	27	24
Sul Ross State (W)	34	32
Sul Ross State (L)	35	36
Texas Tech (W)	33	27
Texas Tech (W)	28	21
Hardin-Simmons (L)	38	41
Hardin-Simmons (W)	37	36

1935-36

**COACH: AL BAGGETT
WON 19 LOST 9**

Eastern New Mexico (W)	46	24
Eastern New Mexico (W)	59	19
McPherson (W)	53	25
Panhandle State (W)	38	24
Northwestern Oklahoma (L)	27	30
Baker (W)	33	24
Phillips (W)	35	23
Southwestern Okla. (L)	32	42
Texas A&M-Commerce (L)	31	33
Texas A&M-Commerce (L)	38	44
Stephen F. Austin (L)	24	30
Sam Houston State (W)	27	21
McMurry (W)	47	25
St. Mary's (Texas) (W)	36	24
St. Mary's (Texas) (W)	55	26
Hardin-Simmons (L)	32	36
Hardin-Simmons (L)	34	38
Abilene Christian (W)	41	19
McMurry (L)	35	40
Panhandle State (W)	44	25
Panhandle State (W)	37	25
Oklahoma City (W)	38	24
Oklahoma City (W)	37	23
Texas Wesleyan (W)	43	22
Texas Wesleyan (W)	36	29

Hardin-Simmons (W)	43	42
Hardin-Simmons (W)	37	31

1936-37

**COACH: AL BAGGETT
WON 13 LOST 17**

Colorado Mines (W)	53	37
Colorado Mines (W)	56	26
Central Oklahoma (L)	31	35

ALL-TIME YEAR-BY-YEAR RESULTS

Texas A&M-Kingsville (L)	32	34
Texas A&M-Kingsville (W)	52	18
Oklahoma City (L)	36	41
Oklahoma City (W)	47	30
Oklahoma City (W)	65	34
Texas A&M-Commerce (W)	45	35
Texas A&M-Commerce (L)	38	44
Chihuahua Teachers (W)	80	58
Western New Mexico (W)	57	49
Central Missouri (L)	34	43
Hardin-Simmons (W)	61	30
Hardin-Simmons (W)	56	26
NAIB National Tour., Kansas City, Mo.		
Dakota Wesleyan (L)	38	41

1939-40

COACH: AL BAGGETT		
WON 26 LOST 8		
Western New Mexico (L)	26	29
Western New Mexico (L)	35	36
Drake (W)	71	60
Drake (L)	33	38
Arkansas (L)	43	48
Phillips (L)	35	38
Arizona (W)	52	43
Tulsa (W)	42	30
McMurry (W)	65	32
McMurry (W)	72	35
Abilene Christian (W)	56	35
Abilene Christian (W)	43	35
Hardin-Simmons (W)	49	25
Hardin-Simmons (L)	25	32
Daniel Baker (W)	79	19
Daniel Baker (W)	78	47
Texas A&M-Kingsville (W)	67	20
Texas A&M-Kingsville (W)	62	28
St. Mary's (Texas) (W)	74	43
St. Mary's (Texas) (W)	44	41
St. Mary's (Texas) (W)	69	36
St. Mary's (Texas) (W)	69	37
Hardin-Simmons (W)	75	39
Hardin-Simmons (W)	73	35
Western New Mexico (W)	42	41
Western New Mexico (L)	48	49
*New Mexico Highlands (W)	70	61
*Peru State (W)	81	63
*Western New Mexico (W)	63	49
Stephen F. Austin (L)	54	50
Chihuahua State (W)	66	57
Chihuahua State (W)	45	40
NAIB National Tour., Kansas City, Mo.		
*South Dakota Northern (W)	60	52
*Tarkio (L)	49	50

1940-41

COACH: AL BAGGETT		
WON 29 LOST 6 (BORDER CONF. 16-0)		
Southern Methodist (L)	32	34
Southern Methodist (W)	46	36
Baker (W)	59	50
South Dakota (W)	67	42
Omaha (W)	53	35
Morningside (W)	52	41
Drake (L)	48	51
Drake (W)	50	49
Simpson (L)	48	65
Nebraska State (W)	67	42
Tarkio (W)	53	45
Tulsa (W)	61	42
Southeastern Okla. (W)	44	28
Texas (L)	40	43
Oklahoma State (L)	41	44
McMurry (W)	74	27
McMurry (W)	73	36
Hardin-Simmons (W)	74	40
Hardin-Simmons (W)	67	36
Texas A&M-Kingsville (W)	73	26
Texas A&M-Kingsville (W)	50	36
St. Mary's (Texas) (W)	53	50
St. Mary's (Texas) (W)	49	34
Hardin-Simmons (W)	80	35
Hardin-Simmons (W)	76	34
Texas A&M-Kingsville (W)	87	47
Texas A&M-Kingsville (W)	90	22
St. Mary's (Texas) (W)	60	28
St. Mary's (Texas) (W)	65	51
Oklahoma City (W)	65	25
NAIB National Tour., Kansas City, Mo.		
*Dubuque (W)	77	39
*St. Mary's (Minn.) (W)	52	39
*Delta State (W)	54	34
*San Diego State (L)	40	43
*Santa Barbara (W)	43	35

1941-42

COACH: AL BAGGETT		
WON 28 LOST 3 (BORDER CONF. 14-0)		
at Chihuahua State (W)	60	46
at Chihuahua State (W)	49	35
Eastern New Mexico (W)	111	22
Omaha (W)	88	25
Texas-El Paso (W)	75	45
Northern Arizona (W)	64	36
Arizona State (W)	55	29
Arizona (W)	71	52
East Central (W)	70	37
Arkansas (W)	54	41
Pittsburg State (W)	57	55
Oklahoma State (W)	37	31
at Bradley (L)	49	52
at Evansville (W)	64	45
at DePaul (W)	60	43
New Mexico (W)	67	44
New Mexico State (W)	78	37
at Buffalo State (W)	105	42
*Long Island (L-OT)	56	58
at St. Joseph's (Pa.) (W)	59	56
Hardin-Simmons (W)	87	30
Texas Tech (W)	63	49
Hardin-Simmons (W)	108	45
Northern Arizona (W)	93	42
Arizona State (W)	87	39
Arizona (W)	66	59
New Mexico (W)	75	45
New Mexico State (W)	81	47
Texas-El Paso (W)	88	65
Texas Tech (W)	50	39
National Invitational Tour., New York, N.Y.		
Creighton (L)	58	59



GUS MILLER
14 YEARS (197-137)

1942-43

COACH: GUS MILLER		
WON 16 LOST 7 (BORDER CONF. 12-0)		
Texas Wesleyan (W)	52	49
Texas Wesleyan (L)	57	61
*Texas Christian (L)	42	45
*Baylor (L)	47	51
*Southwest Missouri (W)	55	51
Hardin-Simmons (W)	59	38
Hardin-Simmons (W)	68	40
at New Mexico (W)	60	45
at New Mexico (W)	57	46
Texas Tech (W)	78	61
Texas Tech (W)	50	43
at Canisius (L)	41	52
*Long Island (L)	53	69
at St. Joseph's (Pa.) (L)	52	65
New Mexico (W)	48	37
New Mexico (W)	45	38
at Texas Tech (W)	52	49
at Texas Tech (W)	53	47
*Northern Arizona (W)	60	44
*Texas-El Paso (W)	67	56
*Texas Tech (W)	53	46
Arizona (L)	39	47

1943-44

DID NOT PLAY		
1944-45		
COACH: GUS MILLER		
WON 16 LOST 10 (BORDER CONF. 5-3)		
at Hardin-Simmons (W)	54	24
at Hardin-Simmons (W)	44	20
at Lubbock Air Base (L)	40	58
at Amarillo Air Base (L)	37	49
Lubbock Air Base (L)	60	64
All-College Tour., Oklahoma City, Okla.		
vs. Rice (L)	44	60
vs. Baylor (W)	51	40
vs. Denver (W)	44	35
Hardin-Simmons (W)	68	33
Hardin-Simmons (W)	67	22
at New Mexico (L)	53	54
at New Mexico (L)	34	37
at Eastern New Mexico (W)	62	45
Clovis Air Base (W)	63	41
Amarillo Air Base (L)	45	46
at Clovis Air Base (W)	36	32
Texas Tech (W)	66	38
Texas Tech (W)	55	43
at Amarillo Air Base (L)	43	49
Eastern New Mexico (W)	84	43

Texas-El Paso (W)	68	51
Texas-El Paso (W)	44	42
at Texas Tech (W)	61	51
at Texas Tech (L)	43	48
NIT - Kansas City, Mo.		
*Wichita (W)	54	43
*Pepperdine (L)	45	52

1945-46

COACH: GUS MILLER		
WON 19 LOST 8 (BORDER CONF. 9-3)		
Hereford Guards (W)	76	36
Sheppard Air Base (L)	42	56
at Amarillo Air Base (L)	46	50
Amarillo Air Base (W)	71	48
*Loyola (La.) (W)	60	47
*Valparaiso (L)	34	51
Pepperdine (L)	49	60
New Mexico (W)	59	42
New Mexico Mines (W)	55	51
at Texas Tech (W)	48	43
Abilene Christian (W)	58	37
at New Mexico (L)	36	40
at New Mexico (W)	47	34
at Eastern New Mexico (W)	71	24
Texas Tech (W)	45	44
at Texas Tech (L)	40	48
Hardin-Simmons (W)	73	45
Hardin-Simmons (W)	69	39
at Hardin-Simmons (W)	58	31
at Hardin-Simmons (W)	49	39
Texas Tech (W)	50	42
Eastern New Mexico (W)	71	35
at New Mexico (W)	46	38
*Arizona (L)	37	44
*Southwestern U (W)	50	44
NAIB National Tour., Kansas City, Mo.		
*Eau Claire (W)	71	47
*Nevada (L)	46	60

1946-47

COACH: GUS MILLER		
WON 13 LOST 11 (BORDER CONF. 8-8)		
*Abilene Christian (W)	46	45
Texas Wesleyan (L)	38	45
Texas Wesleyan (L)	68	72
at Arizona (L)	43	54
at Arizona State (L)	35	36
at Northern Arizona (L)	36	41
at College of Emporia (W)	56	52
*Dakota Wesleyan (W)	52	44
at Emporia State (W)	70	31
Northern Arizona (L)	44	45
Arizona State (W)	56	39
Hardin-Simmons (W)	57	31
at Loyola (La.) (L)	47	54
*Furman (W)	45	43
Texas Tech (W)	41	36
at Texas Tech (L)	41	57
Texas-El Paso (W)	62	38
Hardin-Simmons (L)	50	52
at Texas-El Paso (L)	46	56
at New Mexico State (W)	63	51
New Mexico (L)	47	51
Arizona (W)	62	57
New Mexico State (W)	63	55
New Mexico (W)	62	54

1947-48

COACH: GUS MILLER		
WON 11 LOST 13 (BORDER CONF. 7-9)		
Northwestern Oklahoma (W)	70	44
*Morehead State (W)	62	53
*Morehead State (W)	54	52
at Indiana State (L)	50	71
at Bradley (L)	51	61
New Mexico (W)	69	54
New Mexico State (W)	59	49
Hardin (W)	52	49
Los Angeles Invitational, Los Angeles, Calif.		
*Marshall (L)	55	56
at Pepperdine (L)	47	59
at Hardin-Simmons (L)	38	41
Arizona (L-OT)	69	72
at Arizona (L)	51	67
at Arizona State (L)	48	63
at Northern Arizona (L)	42	50
Hardin-Simmons (W)	51	39
Texas-El Paso (W)	65	52
Arizona State (W)	45	39
Northern Arizona (W)	46	36
at New Mexico (L)	47	48
at New Mexico State (L)	50	56
at Texas-El Paso (W)	58	55
at Texas Tech (L)	36	48
Texas Tech (L)	46	67

1948-49

COACH: GUS MILLER		
WON 16 LOST 7 (BORDER CONF. 7-7)		
Hardin (W)	71	42
*Phillips 66 (L-exhib.)	42	56
*New Mexico (W)	56	42
Northern Arizona (W)	56	43
Arizona State (W)	63	44
North Texas (W)	66	52
Marshall (W)	66	47
All-College Tournament, Enid, Okla.		
*Northeastern Oklahoma (W)	78	69
*Northwestern La. (W)	51	42
*Northwest Missouri (W)	58	43
at Texas-El Paso (L)	43	44
at New Mexico State (W)	58	43
at New Mexico (L)	50	52
Texas-El Paso (W)	60	41
Texas Tech (L)	39	53
at Northern Arizona (W)	52	49
at Arizona State (L)	40	50
at Arizona (L)	59	61
Hardin-Simmons (W)	61	50
Arizona (W)	52	46
New Mexico State (W)	43	38
New Mexico (W)	60	48
at Texas Tech (L)	61	70
at Hardin-Simmons (L)	45	71

1949-50

COACH: GUS MILLER		
WON 19 LOST 10 (BORDER CONF. 9-5)		
at Texas Tech (W)	67	45
McMurry (W)	74	30
at Wichita (L)	61	67
at Trinity (W)	65	45
at Texas (W)	46	42
at North Texas (W)	55	51
*Regis (L)	51	64
*Baldwin-Wallace (W)	64	56
at Texas-El Paso (L-OT)	52	54
*New Mexico (W)	63	46
Pepperdine (W)	58	45
at Texas Tech (W)	60	43
Hardin-Simmons (W)	68	50
New Mexico (W)	37	33
at Northern Arizona (L)	37	44
at Arizona State (L)	63	68
at Arizona (L)	59	67
at Hardin-Simmons (L)	47	53
Northern Arizona (W)	58	46
Arizona State (L)	54	61
at New Mexico (W)	70	61
at New Mexico State (L)	49	50
at Texas-El Paso (W)	72	49
New Mexico State (W)	70	55
Texas-El Paso (W)	88	61
Arizona (W)	61	42
Texas Tech (W)	47	43
Texas Wesleyan (W)	74	55
at Texas A&M-Commerce (L)	53	56

1950-51

COACH: GUS MILLER		
WON 14 LOST 12 (BORDER CONF. 9-7)		
*Dowell's Saratoga (W)	53	45
*Dowell's Saratoga (W)	45	44
*Southeastern Okla. (W)	72	47
at Kentucky (L)	43	73
*Oklahoma State (L)	32	63
at Western Kentucky (L)	46	79
*Pepperdine (W)	70	60
*Murray State (L)	44	52
at Cincinnati (L)	41	64
Regis (W)	72	67
New Mexico State (W)	72	54
New Mexico (W)	69	47
Arizona (L)	53	59
Texas Tech (L)	55	56
Hardin-Simmons (W)	48	47
at Arizona (L)	48	74
at Arizona State (W)	62	57
at Flagstaff State (W)	72	38
Arizona State (W)	89	62
Flagstaff State (W)	72	38
at Texas Tech (L)	61	65
Texas-El Paso (W)	81	59
at Hardin-Simmons (L)	47	49
at New Mexico (L)	54	65
at New Mexico State (L)	58	64
at Texas-El Paso (W)	66	62

1951-52

COACH: GUS MILLER		
WON 19 LOST 8 (BORDER CONF. 12-2)		
Amarillo Air Base (W)	67	51

Phillips 66 (L-exhib.)	44	67
New Mexico (W)	69	49
at New Mexico (W)	63	43
*Arizona State (L)	50	59
at Los Angeles (W)	61	44
at Pepperdine (L)	59	64
at UCLA (L)	57	64
Sun Carnival Tournament, El Paso, Texas		
*New Mexico State (L)	57	72
at Texas-El Paso (W)	71	51
Northern Arizona (W)	98	41
New Mexico State (W)	49	35
Texas-El Paso (W)	69	48
at Hardin-Simmons (W)	60	54
Texas Tech (W)	66	57
at Texas El Paso (W)	60	52
at New Mexico State (L)	44	49
at Arizona (W)	59	57
at Arizona State (W)	70	69
at Flagstaff State (W)	93	56</

ALL-TIME YEAR-BY-YEAR RESULTS

Hardin-Simmons (W)	78	62
Texas Tech (W)	87	78
Arizona State (W)	97	72
Arizona (W)	82	66
at Texas Tech (L)	91	98
at New Mexico State (W)	80	61
at Texas-El Paso (L-OT)	76	78
at Hardin-Simmons (W)	75	67

NCAA Playoffs, San Francisco, Calif.

*San Francisco (L)	66	89
--------------------	----	----

1955-56

COACH: GUS MILLER

WON 12 LOST 10 (BORDER CONF. 6-6)

at Texas (L)	72	85
at Centenary (W)	92	85
at Southern Mississippi (L)	58	61
Oklahoma Baptist (W)	77	64

West Texas Holiday D'header, Canyon, Texas

New Mexico (W)	88	80
Murray State (L)	76	101

Sunshine Tournament, Portales, N.M.

*Arkansas State (W)	98	66
at Eastern New Mexico (W)	106	83
*Southeast Missouri (W)	86	68
Texas Tech (W)	72	71
Hardin-Simmons (W)	85	76
at Arizona (L)	64	69
at Arizona State (W)	90	88
Texas (L)	79	86
Arizona State (W)	100	93
Arizona (L)	76	78
at Texas Tech (L)	76	101
at Texas-El Paso (L)	71	83
at New Mexico State (L)	51	66
at Hardin-Simmons (W)	62	59
Texas-El Paso (W)	80	79
New Mexico State (L)	62	66

1956-57

COACH: GUS MILLER

WON 6 LOST 14 (BORDER CONF. 3-7)

McNeese State (W)	61	50
at Middle Tennessee (L)	78	96
at Tennessee Tech (L)	76	83
at Murray State (L)	65	74
at Murray State (L)	66	88
Centenary (W)	78	75

West Texas Holiday D'header, Canyon, Texas

North Texas State (W)	75	62
New Mexico (L-OT)	78	88
at Texas-El Paso (L)	50	61
at New Mexico State (L)	56	61
Arizona State (W)	83	82
at Hardin-Simmons (L)	67	84
Texas Tech (L)	68	84
Hardin-Simmons (L)	51	55
at Arizona (L)	67	77
at Arizona State (L)	82	94
Texas-El Paso (L)	73	83
Arizona (W)	71	67
at Texas Tech (L)	59	63
New Mexico State (W)	76	60

1957-58

COACH: BORDEN PRICE

WON 3 LOST 15 (BORDER CONF. 2-8)

at Peppercine (L)	74	83
at Santa Clara (L)	46	58
at San Francisco (L)	45	73
at Texas Tech (L)	73	95
Middle Tennessee (L)	85	88
Santa Clara (W-OT)	74	72

Louisiana Invitational, Shreveport, La.

*Northwestern La. (L)	66	69
*Citadel (L)	71	79
at Hardin-Simmons (L)	57	62
Texas-El Paso (L)	73	82
New Mexico State (L)	72	73
at Arizona (W)	72	62
at Arizona State (L)	80	88
Arizona (W)	80	49
Arizona State (L)	71	101
Hardin-Simmons (L)	57	59
at New Mexico State (L)	65	90

1958-59

COACH: BORDEN PRICE

WON 6 LOST 15 (BORDER CONF. 5-5)

at Texas Tech (L)	67	93
Midwestern State (L)	68	71
at Utah (L)	68	93
at Utah State (L)	61	69
at Idaho State (L)	42	79
at Idaho State (L)	59	63
at Oklahoma City (L)	63	90
Centenary (L)	63	72
Arizona (W)	90	76
Arizona State (W)	103	98
at New Mexico State (L)	57	81
at Texas-El Paso (L)	63	79
McMurry (L)	66	73
Oklahoma City (L)	64	77
Hardin-Simmons (W)	80	66
Abilene Christian (L)	68	91
Phillips (L-exhib.)	59	81
at Arizona State (L)	70	74
at Arizona (W)	84	78
at Hardin-Simmons (L)	63	92
at Midwestern State (W)	88	82
Texas-El Paso (L)	58	67
New Mexico State (W)	83	75

1959-60

COACH: METZ LAFOLLETTE

WON 11 LOST 9 (BORDER CONF. 7-3)

at North Texas (L)	72	78
at Houston (L)	60	105
at Midwestern State (W)	75	67
Midwestern State (W)	74	67
Abilene Christian (L)	66	79
*Eastern New Mexico (W)	95	70
North Texas (L)	69	78
Taylor (W)	76	62
at Hardin-Simmons (W)	102	84
at Abilene Christian (L)	83	97
at Oklahoma City (L)	84	97
Arizona State (W)	87	84
Arizona (W)	80	68
at Arizona State (L)	85	104
at Arizona (L)	86	77
Texas-El Paso (W)	62	76
New Mexico State (W)	66	65
Texas-El Paso (W)	72	59
New Mexico State (L)	59	92
Hardin-Simmons (W)	85	81

1960-61

COACH: METZ LAFOLLETTE

WON 7 LOST 16 (BORDER CONF. 1-9)

Midwestern State (L)	66	83
at Abilene Christian (W)	61	57
at McMurry (L)	61	70
at Centenary (L)	62	66
at Mississippi Southern (L)	60	90
at North Texas (L)	69	89

Sunshine Tournament, Portales, N.M.

*Sul Ross State (W)	81	76
at Eastern New Mexico (W)	81	74
Oklahoma City (L)	74	89
Abilene Christian (W)	75	70
Hardin-Simmons (W)	73	70
McMurry (L)	79	87
North Texas (W)	84	81
Arizona (L)	77	81
Arizona State (L)	70	78
Texas-El Paso (L)	67	71
at Oklahoma City (W)	78	75
at Arizona (L)	63	66
at Arizona State (L)	71	108
at Hardin-Simmons (L)	81	98
at New Mexico State (L)	63	88
at Texas-El Paso (L)	80	102
New Mexico State (L)	51	71

1961-62

COACH: METZ LAFOLLETTE

WON 5 LOST 18 (BORDER CONF. 3-5)

at Seattle (L)	53	72
at Portland (L)	75	82
at San Francisco (L)	51	100
at Utah (L)	61	96
Abilene Christian (L)	64	74

at Texas-El Paso (L-OT)	67	78
-------------------------	----	----

1962-63

COACH: METZ LAFOLLETTE

WON 6 LOST 18

at North Texas (L)	56	77
Midwestern State (W)	89	75
Drake (L)	54	97
at Creighton (L)	65	90
at Midwestern State (L)	72	81
at McMurry (L)	77	81
Idaho State (L)	72	74

Gulf Coast Classic, Shreveport, La.

*Louisiana Tech (L)	77	81
*George Washington (L)	69	71
*Northwestern La. (W)	85	77
New Mexico (W)	63	58
Eastern New Mexico (W)	84	49
New Mexico State (W)	75	64
at Abilene Christian (W)	71	69
at Hardin-Simmons (L)	66	85
McMurry (L)	76	88
Texas-El Paso (L)	59	92
Hardin-Simmons (L)	78	88
Abilene Christian (L)	85	88
at Oklahoma City (L)	59	104
at Eastern New Mexico (L)	74	79
at New Mexico State (L)	65	92
at Texas-El Paso (L)	42	84
Oklahoma City (L)	84	98

1962-63

COACH: METZ LAFOLLETTE

WON 6 LOST 18

Abilene Christian (L)	52	62
Eastern New Mexico (L)	72	74
North Texas (L)	71	73
at North Texas (L)	59	65
at Tulsa (L)	53	81
at Southern Colorado (L)	79	84
at Ohio State (L)	53	78
at Detroit (L)	57	68
New Mexico State (W)	99	79
Panhandle State (W)	85	63
at Eastern New Mexico (W)	68	55
at Abilene Christian (L)	60	71
Sul Ross State (W)	111	72
at Texas-El Paso (L)	50	69
at New Mexico State (L)	73	82
at Oklahoma City (L)	69	87
at Panhandle State (L)	67	70
at Sul Ross State (W)	96	90
Southern Colorado (W)	95	91
at Hardin-Simmons (L)	65	74
Oklahoma City (L)	80	87
Texas-El Paso (L)	64	78
Hardin-Simmons (L)	94	104

1963-64

COACH: JIMMY VIRAMONTES

WON 13 LOST 9

Texas Wesleyan (W)	126	87
North Texas (L)	78	88
at Texas Wesleyan (W)	101	75
Midwestern State (L)	82	89
at Tennessee Tech (L)	88	89
at Western Kentucky (W)	84	83
at Murray State (W)	79	74
Washington (Mo.) (L)	65	72
at New Mexico (L)	63	85
at New Mexico State (W-OT)	55	53
at Texas Western (L)	66	84
Hardin-Simmons (W)	56	55
at Eastern New Mexico (W)	87	72
Texas-El Paso (L)	53	61
at Hardin-Simmons (L)	68	103
at Eastern New Mexico (W)	89	82
at McMurry (W)	76	70
at Midwestern State (L)	60	71
at Oklahoma City (W)	56	54
McMurry (W)	106	88
Oklahoma City (W)	89	80
Phillips 66 (L-exhib.)	83	99
New Mexico State (W)	100	58

1964-65

COACH: JIMMY VIRAMONTES

WON 18 LOST 9

New Mexico Highlands (W)	113	96
Sul Ross State (W)	87	66
at Abilene Christian (L)	62	84
at McMurry (W-OT)	79	78
at Eastern New Mexico (W-OT)	83	82
at Sul Ross State (W)	97	83
Hayward State (W)	57	55

Holiday Doubleheader, Canyon, Texas

Idaho State (W)	99	88
North Texas (L)	70	75
Panhandle State (W)	72	58
at Oklahoma City (L)	59	86

at McMurry (L)	58	80
at Abilene Christian (L)	72	89
Southwestern Missouri (L)	63	79
at Midwestern State (L)	72	73
North Texas (W)	85	80
at Arizona State (L)	67	97
at Arizona (L)	68	76
Hardin-Simmons (W)	64	60
at Hardin-Simmons (W)	91	75
Oklahoma City (L)	75	100
McMurry (L)	93	94
at Oklahoma City (L)	106	129
Arizona State (L)	103	107
Arizona (W)	87	72
New Mexico State (W)	83	82
Texas-El Paso (L)	60	75
at New Mexico State (L)	66	93
at Texas-El Paso (L)	60	74

1965-66

COACH: JIMMY VIRAMONTES

WON 6 LOST 17

Abilene Christian (L)	52	62
Eastern New Mexico (L)	72	74
North Texas (L)	71	73
at North Texas (L)	59	65
at Tulsa (L)	53	81
at Southern Colorado (L)	79	84
at Ohio State (L)	53	78
at Detroit (L)	57	68
New Mexico State (W)	99	79
Panhandle State (W)	85	63
at Eastern New Mexico (W)	68	55
at Abilene Christian (L)	60	71
Sul Ross State (W)	111	72
at Texas-El Paso (L)	50	69
at New Mexico State (L)	73	82
at Oklahoma City (L)	69	87
at Panhandle State (L)	67	70
at Sul Ross State (W)	96	90
Southern Colorado (W)	95	91
at Hardin-Simmons (L)	65	74
Oklahoma City (L)	80	87
Texas-El Paso (L)	64	78
Hardin-Simmons (L)	94	104

1966-67

COACH: JIMMY VIRAMONTES

WON 1 LOST 18

Tulsa (L)	57	70
Abilene Christian (L)	61	68
Texas A&M (W)	89	71

Golden Spike Tournament, Ogden, Utah

Cal State-Los Angeles (L)	86	98
Northern Illinois (L)	89	94
Centenary (L)	68	76
Colorado State (L)	72	90
Texas-El Paso (L)	73	85
Houston (L)	72	103
Oklahoma City (L)	103	128
New Mexico State (L)	68	87
Abilene Christian (L)	69	70
Hardin-Simmons (L)	91	102
Oklahoma City (L)	75	107
Hardin-Simmons (L)	71	103
Centenary (L)	102	104
Houston (L)	76	120
Texas-El Paso (L)	67	97
New Mexico State (L)	67	83

1966-67

COACH: JIMMY VIRAMONTES

WON 1 LOST 18

Tulsa (L)	57	70
Abilene Christian (L)	61	68
Texas A&M (W)	89	71

1966-67

COACH: JIMMY VIRAMONTES

WON 1 LOST 18

Tulsa (L)	57	70
Abilene Christian (L)	61	68
Texas A&M (W)	89	

ALL-TIME YEAR-BY-YEAR RESULTS

Texas-Arlington (W)	100	84
at Weber State (L)	64	70
at Utah State (L)	82	100
vs. Long Island (L)	64	69
at Eastern New Mexico (W)	88	78
North Texas (W)	79	69
Drake (W)	87	78
at Mississippi Southern (W)	96	80
at Southwestern Louisiana (L)	94	134
Wichita State (L)	65	70
Eastern New Mexico (W)	57	50
Weber State (W)	87	77
Long Island (W)	84	69
at New Mexico State (L)	92	101
at Drake (L)	68	74
Houston Baptist (W)	76	74
Southwestern Louisiana (L)	67	78
New Mexico State (W)	83	80
at Tulsa (L)	87	95
at Oral Roberts (L)	84	114
Utah State (W)	82	80
Oklahoma City (W)	90	66
at North Texas (W)	72	71
at Wichita State (L)	73	103

1972-73

COACH: DENNIS WALLING
WON 9 LOST 17

Corpus Christi (W)	77	71
Southern Mississippi (W)	99	87
Trinity (W)	81	77
Texas-Arlington (W)	85	80
Northeastern Louisiana (W)	86	83
at St. Peter's (N.J.) (W)	100	81
at Long Island (L)	64	89
at Trinity (L)	52	54
Bluebonnet Bowl Classic, Houston, Texas		
Houston (L)	84	130
Wichita State (L)	82	88
Bradley (W)	104	101
Drake (L)	79	91
Loyola (Calif.) (W)	90	78
at Tulsa (L)	84	87
at North Texas (L)	79	81
at St. Louis (L)	55	88
North Texas (L)	53	55
Wichita State (W)	82	75
at Wichita State (L)	71	103
at Drake (L)	72	84
at Texas-Arlington (W)	85	87
Memphis State (L)	79	116
Louisville (L)	70	85
Tulsa (L)	90	106
New Mexico State (L)	81	108
at New Mexico State (L)	63	102



RON EKKER
5 YEARS (65-70)

1973-74

COACH: RON EKKER
WON 11 LOST 15

Central Oklahoma (L)	53	60
Quincy College (W)	61	57
Adams State (W)	72	47
Eastern New Mexico (W)	66	40
Hardin-Simmons (W)	72	67
Memphis State (L)	49	53
Texas-Arlington (W)	70	52
North Texas (W)	67	65
New Mexico Highlands (W)	96	65
at Houston (L)	58	88
at Texas-Pan American (L)	66	69
at Tulsa (L)	59	88
at Bradley (L)	61	98
at Drake (W)	58	47
at Louisville (L)	73	99
St. Louis (W)	58	53
Louisville (L)	62	81
at Wichita State (L)	61	72
at North Texas (L)	68	87
Texas-Pan American (L)	61	63
New Mexico State (W)	69	63
at Texas-Arlington (L)	61	66
at Hardin-Simmons (L)	69	73
Wichita State (W)	85	73
Tulsa (L)	68	72
at New Mexico State (L)	62	82

1974-75

COACH: RON EKKER
WON 9 LOST 17

Panhandle State (W)	89	69
Southwestern (Texas) (W-30T)	82	78

Houston (L)	71	80
Adams State (W)	92	75
St. Cloud State (W)	65	56
Southern Illinois (L)	62	63
at Wisconsin-Milwaukee (L)	87	99
at St. Louis (L)	61	100
Louisville (L)	51	53
North Texas (L)	78	84
at Wichita State (L)	55	60
at Tulsa (W)	77	75
Eastern New Mexico (W)	82	55
New Mexico State (L)	58	72
Tulsa (L)	78	82
at Drake (L)	63	75
at Southern Illinois (L)	50	67
at North Texas (W)	62	53
St. Louis (L)	58	60
Wichita State (W)	89	63
at New Mexico State (L)	53	73
at Eastern New Mexico (W)	68	53
Drake (L)	81	90
Bradley (L)	75	78
at Louisville (L)	69	75
at Bradley (L)	72	75

1975-76

COACH: RON EKKER
WON 19 LOST 7

Panhandle State (W)	69	59
Southwestern Okla. (W)	77	63
Oklahoma Baptist (W)	71	58
at Texas-El Paso (L)	48	53
Oklahoma State (W)	63	62
McNeese State (W)	69	60
at Jacksonville (W-OT)	69	59
at Samford (W)	64	49
Wisconsin-Milwaukee (W)	85	63
at Louisville (W-OT)	84	78
Tulsa (W)	75	59
Chicago State (W)	99	69
at New Mexico State (W-OT)	61	59
Louisville (L)	57	69
Bradley (W)	66	56
at Wichita State (L)	55	63
at Drake (W)	73	70
North Texas (W)	96	87
New Mexico State (W-OT)	68	66
at Southern Illinois (L)	57	66
at Bradley (W)	74	66
Wichita State (W)	69	62
at Tulsa (L)	76	80
Drake (W)	79	58
at North Texas (L)	69	88
Southern Illinois (L)	46	53

1976-77

COACH: RON EKKER
WON 18 LOST 12

Panhandle State (W)	102	54
Southwestern Okla. (W)	88	75
Jacksonville (W)	88	75
* at Oklahoma State (W)	2	0
Texas-El Paso (L)	58	59
Sul Ross State (W)	92	52
at Southern Mississippi (W)	67	64
at Indiana State (L)	61	75
North Texas (L)	83	85
Oklahoma Baptist (W)	65	63
New Mexico State (W)	77	69
Indiana State (L)	41	43
at Oklahoma City (W)	68	65
at Tulsa (W)	92	69
Southern Illinois (W-OT)	78	74
Wichita State (L)	72	82
at Oral Roberts (L)	67	87
at Drake (W)	69	67
at Creighton (L)	73	75
Samford (L)	56	57
Drake (W)	90	87
at Southern Illinois (L)	58	76
Tulsa (W-OT)	76	73
Bradley (W)	76	70
at New Mexico State (L-OT)	82	84
at Wichita State (L)	66	74
Tulsa (W)	96	81

MVC Tournament, Las Cruces, N.M.

at New Mexico State (W)	89	86
at Wichita State (W)	79	68
at Southern Illinois (L)	69	82
*OSU forfeit 81-76 win, ineligible player		

1977-78

COACH: RON EKKER
WON 8 LOST 19

Panhandle State (W)	69	38
Southwestern Okla. (L-OT)	61	71
Oklahoma Baptist (W)	88	54

Oral Roberts (L)	78	89
at North Texas (L)	85	100
East Central (W)	70	57
at Colorado State (L)	70	101
at Utah State (L)	62	80
Southern Mississippi (L)	57	58
Tulsa (L)	56	70
at Indiana State (L)	63	79
at Bradley (L)	67	90
Creighton (L-OT)	60	64
New Mexico State (L)	63	77
Oklahoma City (W)	76	71
Drake (W)	84	76
Bradley (L-OT)	77	81
at Southern Illinois (L)	70	77
at Wichita State (W)	64	59
Indiana State (L)	50	67
at New Mexico State (W)	82	73
at Creighton (L)	51	72
Southern Illinois (L)	61	80
at Tulsa (W)	78	71
at Drake (L)	78	104
Wichita State (L)	74	81
at Indiana State (L)	71	90

1978-79

COACH: KEN EDWARDS
WON 7 LOST 20

Panhandle State (W)	89	59
Wayland Baptist (W)	114	83
Lubbock Christian (W)	97	83
at Kentucky (L)	67	121
at Arkansas (L)	54	84
Colorado State (L)	65	69
North Texas State (W)	79	78
McMurray (W)	93	75
at Oklahoma City (L)	77	87
at Wichita State (L)	84	96
at New Mexico State (L)	87	102
Indiana State (L)	77	98
Southern Illinois (W-OT)	72	69
at Oral Roberts (L)	89	96
at Creighton (L)	62	76
Drake (L)	84	93
Tulsa (L)	85	111
at Bradley (W-20T)	79	78
at Drake (L)	89	91
Wichita State (L)	69	79
at Southern Illinois (L)	56	84
at Indiana State (L)	75	100
New Mexico State (L)	75	87
Bradley (W)	82	80
at Tulsa (L)	77	79
Creighton (L)	78	80
MVC Tournament, Terre Haute, Ind.		
at Indiana State (L)	84	94



KEN EDWARDS
6 YEARS (68-97)

1979-80

COACH: KEN EDWARDS
WON 18 LOST 12

Southern Colorado (W)	80	61
at Texas Tech (L)	64	78
at New Mexico (L)	100	112
Cameron (W)	103	88
Wayland Baptist (W)	89	59
Oral Roberts (W)	86	85
at Southern California (W)	86	68
Texas-Pan American (W)	99	82
New Mexico State (W)	103	79
at Creighton (L)	82	92
at Tulsa (W)	84	82
Indiana State (L)	76	81
at North Texas (L)	97	98
Bradley (W)	79	78
Southern Illinois (W)	79	65
at Drake (L)	105	112
at Indiana State (L)	53	61
at Bradley (L)	79	84
Wichita State (W)	87	79
Tulsa (W)	92	80
at New Mexico State (L)	75	91
at Wichita State (L)	83	99
at Southern Illinois (W)	83	76
Oklahoma City (W)	102	98
Creighton (W)	103	86
Drake (L)	90	87
MVC Tournament, Canyon, Texas		
New Mexico State (W)	98	87
Creighton (W)	83	67
at Bradley (L)	59	62

National Invitational Tournament
at Illinois State (L) 63 80

1980-81

COACH: KEN EDWARDS
WON 16 LOST 11

Lubbock Christian (W)	95	66
Texas Tech (W)	64	62
Missouri Show-Me Classic, Columbia, Mo.		
at Missouri (L)	70	88
vs. Pittsburgh (W)	92	73
at Texas-Pan American (W)	85	77
Cameron (W)	91	68
U.S. International (W)	93	83
Southern Colorado (W)	122	69
Rebel Roundup, Las Vegas, Nev.		
vs. Texas Christian (W-OT)	67	63
at Nevada-Las Vegas (L)	80	95
Wayland Baptist (W)	92	71
Bradley (L-OT)	86	88
at Drake (L)	88	91
at Wichita State (L)	85	100
at New Mexico State (W)	71	68
at Southern Illinois (W)	108	83
at Tulsa (L)	90	103
at Creighton (L)	69	86
Wichita State (L)	65	73
at New Mexico State (L)	71	89
Tulsa (W-OT)	85	83
Drake (L)	86	93
at Indiana State (W)	98	84
Southern Illinois (W)	97	57
Indiana State (W)	104	88
Creighton (L)	86	90
at Bradley (W)	66	64

1981-82

COACH: KEN EDWARDS
WON 11 LOST 15

Southwestern Okla. (W)	65	55
at Houston (L)	73	84
Texas-Pan American (W)	104	76
Cameron (W)	91	71
at Texas Tech (L)	77	95
Oklahoma City (W)	65	57
Angelo State (W)	115	103
Prairie View A&M (W)	115	55
Creighton (W)	79	57
at New Mexico State (L)	66	75
Utah State (W)	90	81
Tulsa (L)	84	98
at Bradley (L)	69	92
at Illinois State (L)	53	65
Wichita State (L)	72	73
Southern Illinois (L)	62	69
at Tulsa (L)	61	68
at Creighton (L)	66	68
Drake (W)	55	50
Lubbock Christian (W)	57	53
at Indiana State (W-OT)	83	80
at Southern Illinois (L-20T)	79	84
Bradley (L-OT)	75	81
Illinois State (L)	49	51
at Wichita State (L)	89	106
New Mexico State (L)	69	73

1982-83

COACH: KEN EDWARDS
WON 8 LOST 20

Mid-South Classic, Memphis, Tenn.		
at Memphis State (L)	74	89
at Tulane (L)	64	78
at Oklahoma City (W)	79	71
Angelo State (W)	71	67
Phillips (W)	94	75
at Oklahoma (L)	85	117
Montana Classic, Missoula, Mont.		
at Montana (L)	82	88
at Texas A&M (L)	72	74
at Texas-Pan American (L)	78	81
Wichita State (L)	88	89
Illinois State (L)	73	89
at Drake (L)	65	92
Drake (W)	64	53
Bradley (W)	93	85
at Tulsa (L)	57	95
at New Mexico State (L)	77	94
at Wichita State (L)	63	85
at Creighton (L)	87	94
Indiana State (W)	108	87
New Mexico State (L)	87	90
Southern Illinois (W)	89	81
at Bradley (L)	80	82
at Illinois State (L)	59	74
Tulsa (L)	88	93
Creighton (W)	72	70
Southern Illinois (L-20T)	104	106

Indiana State (L)	103	111
MVC Tournament, Las Cruces, N.M.		
New Mexico State (L)	80	95

1983-84

COACH: KEN EDWARDS
WON 8 LOST 19

Geneva (L)	80	83
at Southern A&M (L)	66	87
Ft. Lewis (W)	91	84
Southern Colorado (W)	80	70
at Illinois (L)	58	69
Texas-Pan American (W-OT)	91	89
Montana State-Billings (W)	90	71
Southern A&M (W)	74	67
at Tulsa (L)	82	121
Texas-San Antonio (L)	68	70
Southern Illinois (L)	76	80
Bradley (L)		

ALL-TIME YEAR-BY-YEAR RESULTS

at Tulsa (L)	37	54
Bradley (L)	54	63
Wichita State (W)	64	54
at Indiana State (L)	46	54
at Southern Illinois (L)	59	71
Illinois State (L)	61	66
at Wichita State (L)	38	45
at Creighton (L)	47	48
Southern Illinois (W)	66	58
Drake (L)	49	51
Texas-Pan American (W-OT)	76	75
at Bradley (L)	55	61

1986-87

COACH: GARY MOSS
WON 25 LOST 6

Midwestern Classic, Wichita Falls, Texas		
at Wayne State (Mich.) (W)	57	42
at Morningside (W)	69	54
at Sam Houston State (L)	53	63
Showtime Classic, Amarillo, Texas		
Western New Mexico (W)	91	71
Schreiner (W)	103	65
Seattle (W)	100	64
Houston (W)	68	66

Quincy Tournament, Quincy, Ill		
vs. Clark College (W)	88	81
vs. Midwestern State (W)	72	62
vs. Missouri-Rolla (W)	66	57
Northeast Missouri State (W)	74	45
Quincy College (W)	65	54
Panhandle State (L)	69	70
Midwestern State (W)	86	58
at Angelo State (W)	66	64
at Howard Payne (W)	75	65
Texas A&M-Commerce (W)	76	56
Texas A&M-Kingsville (W)	78	60
at Eastern New Mexico (W)	91	82
at Abilene Christian (L)	55	58
Midwestern State (W)	73	68
Abilene Christian (W)	94	75
Eastern New Mexico (W)	82	64
at Texas A&M-Kingsville (L-OT)	81	98
at Texas A&M-Commerce (W)	92	74
Angelo State (W)	86	66
Howard Payne (W)	84	63

LSC Tournament, Amarillo, Texas		
Texas A&M-Kingsville (W)	90	54
Abilene Christian (L)	69	78
NCAA D-II Regionals, Amarillo, Texas		
Abilene Christian (W)	67	63
Southeast Missouri State (L)	71	72



MARK ADAMS
5 YEARS (118-38)

1987-88

COACH: MARK ADAMS
WON 20 LOST 9

Southern Utah Classic, Cedar City, Utah		
at Southern Utah State (W)	83	81
vs. Biola (L)	51	78
LSC Preseason Tournament, Amarillo, Texas		
Angelo State (W)	71	66
Texas A&M-Commerce (W)	82	64
Midwestern State (L)	64	67

ENMU Classic, Portales, N.M.		
vs. Lubbock Christian (W)	67	55
vs. Sul Ross (W)	71	49
Midwestern State (W)	102	58

WTSU Classic, Amarillo, Texas		
Southern Utah State (W)	88	74
Oakland (W)	89	77
Nebraska-Kearney (W)	107	85
at Midwestern State (L)	64	72
Panhandle State (W)	79	75
at Angelo State (L)	72	76
at Abilene Christian (L)	60	68
Texas A&M-Kingsville (W-ot)	74	65
Texas A&M-Commerce (W)	81	65
at Central Oklahoma (L)	66	67
at Cameron (L)	55	74
Eastern New Mexico (W)	77	56
at Texas A&M-Kingsville (W)	65	55
at Texas A&M-Commerce (W)	72	68
Central Oklahoma (W)	98	76
Cameron (W)	63	53
Abilene Christian (W)	78	76
Angelo State (L)	82	85
at Eastern New Mexico (W)	77	55

LSC Tournament, San Angelo, Texas		
vs. Texas A&M-Commerce (W)	89	74
vs. Angelo State (L)	73	94

1988-89

COACH: MARK ADAMS
WON 18 LOST 9

Ryland Milner Invitational, Maryville, Mo.		
vs. Grandview (W)	70	58
at Northwest Missouri (W)	108	105

LSC Preseason Tournament, Amarillo, Texas		
Texas A&M-Kingsville (W-OT)	84	78
Central Oklahoma (W)	76	62
Eastern New Mexico (L)	103	105
Dallas Baptist (W)	87	78

WTSU Classic, Amarillo, Texas		
Baptist Christian (W)	92	74
Mississippi College (L)	87	88
at Lamar (L)	67	79

Gannon Tournament, Erie, Pa.		
at North Carolina Central (L)	58	66
at Kentucky State (W)	91	81
Henderson State (W)	77	67
Eastern New Mexico (W)	102	80
at Southern Utah State (L)	61	69
at Angelo State (L)	84	86
at Abilene Christian (W)	91	78
Texas A&M-Commerce (W)	72	69
Texas A&M-Kingsville (W)	95	82
Central Oklahoma (W)	96	75
Cameron (L)	77	80
at Central Oklahoma (L)	85	96
at Cameron (W)	64	60
at Texas A&M-Kingsville (L)	71	74
at Texas A&M-Commerce (W)	73	50
Angelo State (W)	82	75
Abilene Christian (W)	86	66
at Eastern New Mexico (W)	72	62

NCAA Regionals, Warrensburg, Mo.		
at Central Missouri (L)	69	72
vs. Kentucky Wesleyan (L)	78	91

1989-90

COACH: MARK ADAMS
WON 25 LOST 7

WTSU Pizza Hut Classic, Amarillo, Texas		
Wiley (W)	108	73
Oklahoma City (W)	100	82
at Cal State-Fullerton (L)	74	89
Northwestern Oklahoma (W)	73	70
at Southern Utah State (W)	84	75
at Cal State-Dom. Hills (W)	73	53
Cal State-Northridge (W)	82	80
Schreiner (W)	98	70
Eastern New Mexico (W)	78	59
Phillips (W)	108	73
Dallas Baptist (W)	100	70
St. Edwards (W)	99	67
Texas A&M-Commerce (L)	70	71
Texas A&M-Kingsville (L-OT)	87	91
at Central Oklahoma (W)	90	81
at Cameron (W)	82	76
at Angelo State (W)	77	57
at Abilene Christian (W)	102	64
Angelo State (W)	78	69
Abilene Christian (W)	110	69
at Texas A&M-Commerce (L)	75	79
at Texas A&M-Kingsville (L)	68	89
Central Oklahoma (W)	92	85
Cameron (W)	99	82
at Eastern New Mexico (L)	70	80

LSC Tournament, Amarillo, Texas		
Cameron (W)	66	58

LSC Tournament, Commerce, Texas		
vs. Central Oklahoma (W)	94	86
Texas A&M-Commerce (W)	91	70

NCAA D-II Regionals, Cape Girardeau, Mo.		
at Missouri Western (L)	71	73
vs. Southern Indiana (W-2OT)	98	93

1990-91		
COACH: MARK ADAMS		
WON 25 LOST 7		
Mary Hardin-Baylor (W)	102	67
Wiley College (W)	141	60

WTSU Pizza Hut Classic, Amarillo, Texas		
Texas College (W)	114	73
Midwestern State (W)	95	74
McMurry (W)	103	54
Grand Canyon (W)	93	73
Texas Wesleyan (W)	108	67
St. Edward's (W)	97	51

WTSU Classic, Amarillo, Texas		
at Central Oklahoma (L)	66	67
at Cameron (L)	55	74
Eastern New Mexico (W)	77	56
at Texas A&M-Kingsville (W)	65	55
at Texas A&M-Commerce (W)	72	68
Central Oklahoma (W)	98	76
Cameron (W)	63	53
Abilene Christian (W)	78	76
Angelo State (L)	82	85
at Eastern New Mexico (W)	77	55

LSC Tournament, San Angelo, Texas		
vs. Texas A&M-Commerce (W)	89	74
vs. Angelo State (L)	73	94

Cameron (W)	84	67
at Texas A&M-Commerce (L)	56	60
at Texas A&M-Kingsville (W-2OT)	85	83
at Central Oklahoma (W)	83	73
at Cameron (W)	81	75
Eastern New Mexico (W)	79	73
Texas A&M-Kingsville (W)	100	84
East Texas State (W)	80	66
at Angelo State (W)	73	68
at Abilene Christian (W)	90	46
at Texas-El Paso (L)	74	77
Angelo State (L)	53	55
Abilene Christian (W)	95	58
at Eastern New Mexico (L-OT)	69	73

LSC Tournament, Amarillo, Texas		
Abilene Christian (W)	127	76
Cameron (W)	78	70
Central Oklahoma (W)	83	70

NCAA Regionals, Warrensburg, Mo.		
at Central Missouri (L)	69	72
vs. Kentucky Wesleyan (L)	78	91

1991-92

COACH: MARK ADAMS
WON 28 LOST 8

at Oklahoma (L)	79	95
WTSU Pizza Hut Classic, Amarillo, Texas		
Mississippi College (L)	73	78
Texas A&M-Commerce (W)	75	63
Southwest Baptist (W)	96	71
Jacksonville Tournament, Jacksonville, Ala.		
vs. Talladega College (W)	95	77
at Jacksonville State (L)	71	78
at Angelo State (L)	64	74
Lubbock Christian (W)	93	66

Washburn Classic, Topeka, Kan.		
vs. Fort Hays State (L)	65	68
vs. Wayne State (W)	82	69

WTSU Classic, Amarillo, Texas		
Angelo State (W)	106	78
Central Oklahoma (W)	86	82
Incarinate Word (W)	91	66
at Cameron (W)	94	79
Eastern New Mexico (W)	87	76
at North Texas (L)	72	83
at Central Oklahoma (L)	82	83
Mary Hardin-Baylor (W)	104	64
Texas A&M-Kingsville (W)	83	57
at Southern Utah State (L)	86	93
at Abilene Christian (W)	81	71
Abilene Christian (W)	73	61
Cameron (W)	97	64
Texas Wesleyan (W)	100	85
Panhandle State (W)	80	49
at Texas A&M-Commerce (W)	71	70
at Eastern New Mexico (W)	68	55
at Lubbock Christian (W)	65	61



JEFF MORGAN
1 YEAR (17-10)

1992-93

COACH: JEFF MORGAN
WON 17 LOST 10

Dallas (W)	111	61
Colo.-Colorado Springs (W)	86	52
WTSU Thanksgiving Tour, Amarillo, Texas		
Henderson State (W)	89	47
Central Arkansas (L)	62	64
Angelo State Tour, San Angelo, Texas		
vs. Abilene Christian (W)	79	74
at Angelo State (L-OT)	79	83
Eastern New Mexico (W)	69	56
ENMU Tournament, Portales, N.M.		
vs. Western New Mexico (W)	64	57
vs. Panhandle State (W)	109	84
at Texas A&M-Kingsville (W)	71	62
at Sul-Edwardsville (L)	57	58
at Missouri-Rolla (W)	84	67
at Oklahoma (L)	71	121
Angelo State (W)	94	55
Texas A&M-Kingsville (L)	64	67
Huston-Tillotson (W)	95	62
Western New Mexico (L-OT)	74	75
Panhandle State (W)	91	67
at Nebraska-Kearney (L)	73	81
at Wayne State (W)	71	55
at Colo.-Colorado Springs (L)	56	57
Grand Canyon (W)	79	70
at Eastern New Mexico (L)	71	82
Lubbock Christian (W)	91	74
at Grand Canyon (L)	84	94
Nebraska-Kearney (W)	98	74
at Lubbock Christian (W)	111	72



RICK COOPER
17 YEARS (327-166)

1993-94

COACH: RICK COOPER
WON 20 LOST 10

Mary Hardin-Baylor (W)	86	72
at Lubbock Christian (W)	81	76
at Colorado State (L)	62	102
Northwestern Oklahoma (L)	78	83
Langston (W)	84	54
Lubbock Christian (W)	84	71
Southern Colorado (W)	80	76
at Southern Colorado (L)	72	79
Science & Arts of Okla. (W)	85	56
at Oklahoma State (L)	45	103
at Tarleton State (L)	79	80
at Cameron (W)	84	77
at Central Oklahoma (L)	81	86
Eastern New Mexico (W)	86	78
Texas A&M-Commerce (W)	92	75
Texas A&M-Kingsville (W)	88	71
at Abilene Christian (L)	81	90
at Angelo State (L)	85	107
Abilene Christian (W)	89	86
Angelo State (W)	102	71
Central Oklahoma (W)	99	91
at Texas A&M-Kingsville (W)	74	52
at Texas A&M-Commerce (W)	78	65
Cameron (W)	82	62
at Eastern New Mexico (W)	63	61

LSC Tournament, Canyon, Texas		
Texas A&M-Commerce (W)	80	69
Abilene Christian (W)	85	79
NCAA South Central Regionals, Topeka, Kan.		
vs. Missouri Western (W)	94	82
vs. North Alabama (L)	67	74
vs. Central Missouri State (L)	74	79

1994-95		
COACH: RICK COOPER		
17 WINS 10 LOSSES		
National Christian (W)	155	76
Texas Wesleyan (W)	87	69

WT Thanksgiving Classic, Canyon, Texas		
Colo.-Colorado Springs (W)	87	68
Schreiner (W)	87	65
Al Kaly Shrine Tournament, Pueblo, Colo.		
vs. Western State (Colo.) (W)	65	63
at Southern Colorado (L)	61	79
Adams State (W)	87	75
at Kansas State (L)	44	77
at Colo.-Colo. Springs (W)	59	45
American Indian (W)	85	40
at Texas A&M-Kingsville (L)	82	96
at Texas A&M-Commerce (L)	60	66
Cameron (W)	89	75
Central Oklahoma (L)	99	108
Tarleton State (W)	75	66
at Angelo State (L)	67	68
at Abilene Christian (W)	74	72
at Cameron (L)	66	77
Abilene Christian (W)	99	82
Angelo State (W)	65	62
at Eastern New Mexico (W)	64	54
Texas A&M-Commerce (W)	70	60
Texas A&M-Kingsville (W)	72	69
at Tarleton State (W)	67	40
at Central Oklahoma (L)	80	89
Eastern New Mexico (L)	57	59

LSC Tournament, Commerce, Texas		
at Texas A&M-Commerce (L)	60	71

1995-96		
COACH: RICK COOPER		
WON 18 LOST 10		

ALL-TIME YEAR-BY-YEAR RESULTS

at Central Oklahoma (L)	96	100
at Panhandle State (W)	63	58
Plains Nat'l Bank, WT Thanksgiving Classic, Canyon, Texas		
CW Post-Long Island (W)	105	52
Missouri Western (W)	83	69
East Central (W)	88	80
Southeastern Oklahoma (W)	77	59
Panhandle State (W)	76	68
vs. St. Edwards' (L)	78	86

Westmont Tourn., Santa Barbara, Calif.		
vs. Christian Heritage (W)	81	75
at Westmont (L)	63	76
Angelo State (W)	78	61
Abilene Christian (W)	75	60
at Midwestern State (L)	83	108
at Tarleton State (W)	75	69
at Texas A&M-Commerce (W)	84	76
at Texas A&M-Kingsville (W)	82	69
Eastern New Mexico (W)	96	95
Texas A&M-Kingsville (W)	80	78
Texas A&M-Commerce (W)	108	84
at Eastern New Mexico (W)	85	68
at Abilene Christian (W)	87	82
at Angelo State (W)	71	68
Tarleton State (W)	72	65
Midwestern State (W)	113	95

LSC Tournament, Canyon, Texas		
*Central Oklahoma (W)	92	91
*Tarleton State (L)	60	62
NCAA South Central Regionals, Wichita Falls, Texas		
^vs. Abilene Christian (L-3OT)	96	102

1999-2000		
COACH: RICK COOPER		
WON 21 LOST 7		
vs. Adams State (L)	72	75
at Fort Lewis (W)	70	60
at Panhandle State (W)	87	64
Southwestern Oklahoma (W)	73	85
at Ouachita Baptist (L)	74	76
at Harding (W)	71	60
SW Assemblies of God (W)	52	122
Cameron (W)	77	85
vs. Western Washington (W)	55	75
vs. St. Mary's (W)	60	74
Midwestern State (L)	85	73
Tarleton State (W)	85	92
at Angelo State (L)	77	78
at Abilene Christian (W)	71	68
at Eastern New Mexico (W)	71	46
Texas A&M-Kingsville (L)	77	69
at Tarleton State (W)	68	65
at Midwestern State (L)	82	94
Abilene Christian (W)	56	103
Angelo State (W)	75	78
at Texas A&M-Commerce (W)	94	89
Eastern New Mexico (W)	68	84
at Texas A&M-Kingsville (W-OT)	80	77
Panhandle State (W)	62	93
Texas A&M-Commerce (W)	59	66

LSC Tournament, Canyon, Texas		
Harding (W)	67	92
LSC Tournament, Tahlequah, Okla.		
at Northeastern State (W)	60	49
vs. Midwestern State (L)	83	93

2000-01		
COACH: RICK COOPER		
WON 23 LOST 8		
at Midwestern State (L)	69	79
vs. Southwestern Oklahoma (W)	84	70
vs. Fort Lewis (L)	75	85
at Adams State (L)	75	79
at Panhandle State (W-OT)	90	89
Fort Lewis (W)	85	69
Midwestern State (W)	87	74
National Christian (W)	104	62
Adams State (W)	94	65
Northeastern State (L)	62	65
Central Oklahoma (W)	90	64
at East Central (W)	66	61
at Southeastern Oklahoma (L-OT)	69	75
at Angelo State (L-OT)	60	63
at Abilene Christian (W)	69	60
Eastern New Mexico (W)	80	61
Texas A&M-Kingsville (W)	72	65
Texas A&M-Commerce (W)	84	81
Tarleton State (W)	86	71
at Texas A&M-Commerce (W)	60	58
at Texas A&M-Kingsville (L)	62	66
Abilene Christian (W)	87	76
Angelo State (W)	85	71
at Eastern New Mexico (W)	83	77
at Tarleton State (W-OT)	60	54
Panhandle State (W)	91	71

LSC Tournament, Canyon, Texas		
Harding (W)	67	92
LSC Tournament, Tahlequah, Okla.		
at Northeastern State (W)	60	49
vs. Midwestern State (L)	83	93

2001-02		
COACH: RICK COOPER		
WON 16 LOST 10		
Panhandle State (W)	89	64
at New Mexico Highlands (W)	88	79
Tarleton State Tourn., Stephenville, Texas		
vs. Mary-Hardin Baylor (W)	80	65
vs. Texas College (W)	82	55
at Southwestern Oklahoma (L)	89	94
at Cameron (L)	59	63
National Christian (W)	91	30
Midwestern State (W)	87	81
at Panhandle State (W)	95	60
New Mexico Highlands (W)	77	72
at Northeastern State (L)	51	74
at Central Oklahoma (L)	68	85
East Central (W)	81	66
Southeastern Oklahoma (W)	82	76
at Tarleton State (L)	54	72
Angelo State (L)	80	82
Abilene Christian (W)	80	58
at Eastern New Mexico (L)	73	82
Texas A&M-Kingsville (W)	70	59
Texas A&M-Commerce (W)	75	54
at Texas A&M-Commerce (W-OT)	79	76
at Texas A&M-Kingsville (L)	76	80
Tarleton State (W-OT)	73	69
Eastern New Mexico (L-OT)	77	81
at Abilene Christian (W)	82	70
at Angelo State (L)	62	88

2002-03		
COACH: RICK COOPER		
WON 21 LOST 10		
Panhandle State Classic, Goodwell, Okla.		
vs. Southwest Baptist (W)	76	59
vs. Lubbock Christian (L)	61	65
New Mexico Highlands (W)	85	75
Papa John's Thanksgiving Classic, Canyon, Texas		
Texas-Permian Basin (W)	93	58
Eastern New Mexico (W)	82	65
Panhandle State (W)	73	44
New Mexico Highlands (W)	91	58
at Panhandle State (L)	75	79
at Tarleton State (L)	49	75
Northeastern State (L)	69	75
Central Oklahoma (L)	77	79
at East Central (W)	79	64
at Southeastern Oklahoma (W)	58	55
Southwestern Oklahoma (W)	79	69
Cameron University (W)	82	50
at Angelo State (W)	80	72
at Abilene Christian (W)	79	63
Texas A&M-Kingsville (L)	68	72
Texas A&M-Commerce (L)	73	81
at Midwestern State (W)	67	64
Eastern New Mexico (W)	69	63
Midwestern State (W)	89	83
at Eastern New Mexico (L)	76	85
Abilene Christian (W)	79	64
Angelo State (W)	84	73
at Texas A&M-Commerce (W)	77	66
at Texas A&M-Kingsville (L)	76	80
*Central Oklahoma (W)	88	84

LSC Tournament, Portales, N.M.		
vs. Northeastern State (W)	78	56
vs. Tarleton State (W)	69	61
NCAA South Central Regionals, Stephenville, Texas		
vs. Washburn (L)	73	75

2003-04		
COACH: RICK COOPER		
WON 18 LOST 10		
at Lubbock Christian (W)	89	88
Colorado School of Mines Tournament, Golden, Colo.		
at Colorado Mines (L)	75	89
vs. Mesa State (W)	79	77
WT Thanksgiving Classic, Canyon, Texas		
Colorado State-Pueblo (W)	65	61
Southwestern Oklahoma (L)	56	76
at Northeastern State (L)	47	62
at Central Oklahoma (L)	76	81
Lubbock Christian (W-OT)	100	93
at Panhandle State (W)	68	66

LSC Tournament, Canyon, Texas		
Central Oklahoma (W)	87	79
LSC Tournament, at San Angelo, Texas		
vs. Texas A&M-Kingsville (W)	67	55
at Angelo State (W-OT)	75	73
NCAA South Central Regional, Topeka, Kan.		
vs. St. Mary's (W)	67	55
at Washburn (L)	61	86

2004-05		
COACH: RICK COOPER		
WON 16 LOST 10		
Panhandle State (W)	89	64
at New Mexico Highlands (W)	88	79
Tarleton State Tourn., Stephenville, Texas		
vs. Mary-Hardin Baylor (W)	80	65
vs. Texas College (W)	82	55
at Southwestern Oklahoma (L)	89	94
at Cameron (L)	59	63
National Christian (W)	91	30
Midwestern State (W)	87	81
at Panhandle State (W)	95	60
New Mexico Highlands (W)	77	72
at Northeastern State (L)	51	74
at Central Oklahoma (L)	68	85
East Central (W)	81	66
Southeastern Oklahoma (W)	82	76
at Tarleton State (L)	54	72
Angelo State (L)	80	82
Abilene Christian (W)	80	58
at Eastern New Mexico (L)	73	82
Texas A&M-Kingsville (W)	70	59
Texas A&M-Commerce (W)	75	54
at Texas A&M-Commerce (W-OT)	79	76
at Texas A&M-Kingsville (L)	76	80
Tarleton State (W-OT)	73	69
Eastern New Mexico (L-OT)	77	81
at Abilene Christian (W)	82	70
at Angelo State (L)	62	88

2004-05		
COACH: RICK COOPER		
WON 16 LOST 14		
at Central Arkansas (L-OT)	70	76
at Panhandle State (W)	69	66
SBC/Coca Cola Thanksgiving Classic, Canyon, Texas		
Missouri Southern (W)	67	57
Southwestern Oklahoma (L)	47	50
Southwestern Oklahoma (L)	50	53
Cameron (W)	82	72
Central Arkansas (L)	55	64
at Tarleton State (L)	63	80
vs. Cal St. San Bernardino (L)	55	76
vs. Pittsburg State (L)	51	64
Panhandle State (L)	64	63
Northeastern State (W)	73	46
Central Oklahoma (L)	58	64
at East Central (W)	92	60
at Southeastern Oklahoma (L)	49	70
Midwestern State (W)	81	52
Texas A&M-Commerce (L)	50	67
Eastern New Mexico (W)	66	59
at Texas A&M-Kingsville (L)	58	66
Angelo State (W)	72	56
Abilene Christian (W)	97	83
at Angelo State (L)	69	74
at Abilene Christian (W)	78	68
at Midwestern State (W-OT)	74	72
at Texas A&M-Commerce (L)	59	75
at Eastern New Mexico (W)	81	78
Texas A&M-Kingsville (W)	81	70

LSC Tournament, Commerce, Texas		
vs. Midwestern State (W)	80	75
at Texas A&M-Commerce (L)	62	77

2005-06		
COACH: RICK COOPER		
WON 23 LOST 8		
at Panhandle State (W)	77	67
at New Mexico Highlands (W)	81	72
at Lubbock Christian (W)	63	53
SBC Coca Cola Classic, Canyon, Texas		
Western State (Colo.) (W)	89	54
Quachita Baptist (W)	76	71
at Cameron (L)	66	70
at Southwestern Oklahoma (L-OT)	64	65
Lubbock Christian (W)	74	53
Texas A&M-Commerce (W)	69	62
Panhandle State (W)	69	64
New Mexico Highlands (W)	75	61
at Central Oklahoma (L)	58	69
at Northeastern State (L)	50	64
Southeastern Oklahoma (W-OT)	86	80
East Central (W)	72	63
at Abilene Christian (W)	65	55
Angelo State (W)	77	71
Midwestern State (W)	90	58
at Tarleton State (L)	66	68
Eastern New Mexico (W)	93	81
Texas A&M-Kingsville (W)	74	60
at Eastern New Mexico (W)	92	89
at Texas A&M-Kingsville (L)	67	75
Abilene Christian (W)	87	73
at Angelo State (W)	81	77
at Midwestern State (L)	79	82
Tarleton State (W)	80	60

LSC Tournament, Canyon, Texas		
Harding (W)	67	92
LSC Tournament, Tahlequah, Okla.		
at Northeastern State (W)	60	49
vs. Midwestern State (L)	83	93

2005-06		
COACH: RICK COOPER		
WON 23 LOST 8		
at Panhandle State (W)	77	67
at New Mexico Highlands (W)	81	72
at Lubbock Christian (W)	63	53
SBC Coca Cola Classic, Canyon, Texas		
Western State (Colo.) (W)	89	54
Quachita Baptist (W)	76	71
at Cameron (L)	66	70
at Southwestern Oklahoma (L-OT)	64	65
Lubbock Christian (W)	74	53
Texas A&M-Commerce (W)	69	62
Panhandle State (W)	69	64
New Mexico Highlands (W)	75	61
at Central Oklahoma (L)	58	69
at Northeastern State (L)	50	64
Southeastern Oklahoma (W-OT)	86	80
East Central (W)	72	63
at Abilene Christian (W)	65	55
Angelo State (W)	77	71
Midwestern State (W)	90	58
at Tarleton State (L)	66	68
Eastern New Mexico (W)	93	81
Texas A&M-Kingsville (W)	74	60
at Eastern New Mexico (W)	92	89
at Texas A&M-Kingsville (L)	67	75
Abilene Christian (W)	87	73
at Angelo State (W)	81	77
at Midwestern State (L)	79	82
Tarleton State (W)	80	60

LSC Tournament, Canyon, Texas		
Harding (W)	67	92
LSC Tournament, Tahlequah, Okla.		
at Northeastern State (W)	60	49
vs. Midwestern State (L)	83	93

2005-06		
COACH: RICK COOPER		
WON 23 LOST 8		
at Panhandle State (W)	77	67
at New Mexico Highlands (W)	81	72
at Lubbock Christian (W)	63	53
SBC Coca Cola Classic, Canyon, Texas		
Western State (Colo.) (W)	89	54
Quachita Baptist (W)	76	71
at Cameron (L)	66	70
at Southwestern Oklahoma (L-OT)	64	65
Lubbock Christian (W)	74	53
Texas A&M-Commerce (W)	69	62
Panhandle State (W)	69	64
New Mexico Highlands (W)	75	61
at Central Oklahoma (L)	58	69
at Northeastern State (L)	50	64
Southeastern Oklahoma (W-OT)	86	80
East Central (W)	72	63
at Abilene Christian (W)	65	55
Angelo State (W)	77	71
Midwestern State (W)	90	58
at Tarleton State (L)	66	68
Eastern New Mexico (W)	93	81
Texas A&M-Kingsville (W)	74	60
at Eastern New Mexico (W)	92	89
at Texas A&M-Kingsville (L)	67	75
Abilene Christian (W)	87	73
at Angelo State (W)	81	77
at Midwestern State (L)	79	82
Tarleton State (W)	80	60

LSC Tournament, Canyon, Texas		
Harding (W)	67	92
LSC Tournament, Tahlequah, Okla.		
at Northeastern State (W)	60	49
vs. Midwestern State (L)	83	93

2005-06		
COACH: RICK COOPER		
WON 23 LOST 8		
at Panhandle State (W)	77	67
at New Mexico Highlands (W)	81	72
at Lubbock Christian (W)	63	53
SBC Coca Cola Classic, Canyon, Texas		
Western State (Colo.) (W)	89	54
Quachita Baptist (W)	76	71
at Cameron (L)	66	70
at Southwestern Oklahoma (L-OT)	64	65
Lubbock Christian (W)	74	53
Texas A&M-Commerce (W)	69	62
Panhandle State (W)	69	64
New Mexico Highlands (W)	75	61
at Central Oklahoma (L)	58	69
at Northeastern State (L)	50	64
Southeastern Oklahoma (W-OT)	86	80

ALL-TIME SERIES RECORDS

TEAM	WON	LOST
Abilene Christian	72	22
Adams State	9	5
Alabama-Birmingham	0	1
Albuquerque	1	0
Alumni	1	0
Amarillo Air Base	2	4
American Indian	1	0
Angelo State	34	19
Arizona	15	19
Arizona State	24	12
Arkansas	1	2
Arkansas State	1	1
Arkansas Tech	0	1
Baker	2	0
Baldwin-Wallace	1	0
Baptist Christian	1	0
Baylor	5	3
Beloit	0	1
Biola	0	1
Bradley	8	20
Buffalo State	1	0
Cal Poly-San Luis Obispo	0	1
Cal State	1	0
Cal State-Bakersfield	1	0
Cal State-Dom Hills	1	0
Cal State-Fullerton	0	1
Cal State-Hayward	1	0
Cal State-Los Angeles	0	2
Cal State-Northridge	1	0
Cal State-San Bernardino	0	1
California-Davis	0	1
Cameron	26	7
Canisius	0	1
Centenary	4	4
Central Arkansas	0	3
Central Oklahoma	25	22
Central Missouri	1	3
Chicago State	2	0
Chihuahua Teachers	4	0
Christian Heritage	1	0
Cincinnati	1	1
Citadel	0	1
Clarendon	8	0
Clark College	1	0
Clovis Air Base	2	0
College of Emporia	1	0
CO-Colorado Springs	5	1
Colorado College	1	1
Colorado Mines	7	1
Colorado State	4	9
Colorado State-Pueblo	10	3
Concordia (Texas)	1	0
C.W. Post-Long Island	1	0
Creighton	4	16
Dakota Wesleyan	1	1
Dallas	2	0
Dallas Baptist	2	0
Daniel Baker	12	3
Decatur Baptist	2	0
Delta State	1	0
Denver	2	0
DePaul	1	0
Detroit	0	1
Dowell's Saratoga	2	0
Drake	13	18
Dubuque	1	0
East Central	13	1
Eastern New Mexico	60	14
Eau Claire	1	1
Emporia State	2	0
Evansville	1	0
Fort Hays State	0	2
Fort Lewis	7	1
Furman	0	1
Geneva	0	1

TEAM	WON	LOST
George Washington	0	1
Grand Canyon	2	1
Grand View	1	0
Gustavus Adolphus	1	0
Hamlin	1	0
Hardin	2	0
Harding	4	0
Hardin-Simmons	73	32
Hawaii	1	0
Henderson State	2	0
Hereford Guards	1	0
House of David	1	0
Houston	2	12
Houston Baptist	4	0
Howard Payne	8	0
Huston-Tillotson	1	0
Hutchinson (Kan.)	0	1
Idaho State	1	3
Illinois	0	1
Illinois State	2	10
Incarnate Word	2	1
Indiana State	6	17
Jacksonville	1	0
Jacksonville State	0	1
Jarvis Christian	1	0
Kansas City Ath. Club	1	0
Kansas State	0	1
Kentucky	1	0
Kentucky State	1	0
Kentucky Wesleyan	0	1
Lamar	0	1
Langston	1	0
LeTourneau	1	0
Long Island	1	5
Los Angeles	1	0
Louisiana Tech	0	1
Louisville	1	6
Loyola (Calif.)	3	2
Lubbock Air Base	0	2
Lubbock Christian	15	2
Marshall	1	1
Mary-Hardin Baylor	4	0
McMurray	1	6
McMurry	25	10
McNeese State	2	0
McPherson	1	0
Memphis State	0	3
Mesa State	1	0
Middle Tennessee	0	2
Midwestern State	30	23
Mississippi	1	0
Mississippi College	0	2
Missouri-Rolla	2	0
Missouri-St. Louis	0	1
Missouri Southern	1	1
Missouri Western	2	1
Montana	0	1
Montana State-Billings	1	0
Morehead State	2	1
Morningside	2	0
National Christian	4	0
Nebraska-Kearney	2	1
Nebraska State	1	0
Nevada	0	1
Nevada-Las Vegas	0	1
New Haven	1	0
New Mexico	21	12
New Mexico Highlands	28	2
New Mexico Military	20	1
New Mexico Mines	1	0
New Mexico State	39	44
Newman	1	0
North Alabama	0	1
North Carolina Central	0	1
North Texas	22	24

TEAM	WON	LOST
Northern Arizona	14	6
Northern Illinois	0	1
Northern Louisiana	1	0
Northeastern St. (Okla.)	9	8
NW Missouri State	3	1
Northwestern La.	2	1
NW Oklahoma State	5	7
Oakland	1	0
Ohio State	0	2
Oklahoma	0	4
Oklahoma Baptist	4	1
Oklahoma City	21	17
Oklahoma Panhandle State	53	5
Oklahoma State	3	5
Olson's Swedes	1	0
Omaha	2	0
Oral Roberts	1	5
Ouachita Baptist	3	1
Ozarks	1	0
Pasadena Majors	1	0
Pepperdine	3	6
Peru State	1	0
Phillips	4	3
Phillips 66	0	4
Pittsburgh	1	0
Pittsburg State	2	2
Portland	2	1
Prairie View A&M	1	0
Providence	0	1
Quincy College	2	0
Regis	1	1
Rhema Bible	1	0
Rice	0	1
Roanoke	0	1
Science & Arts of Oklahoma	2	0
Samford	2	1
Sam Houston State	7	4
San Diego State	0	1
San Francisco	0	3
Santa Barbara	1	0
Santa Clara	1	1
Schreiner	3	0
Seattle	2	4
Seton Hall	0	1
Stephen F. Austin	5	4
Shepard Air Base	0	1
Simpson	0	1
South Dakota	2	0
South Dakota Northern	1	0
Southeast Missouri	2	0
Southeastern Oklahoma	13	5
Southern	0	1
Southern A&M	1	2
Southern California	1	0
Southern Illinois	9	14
Southern Indiana	1	0
Southern Kansas State	1	3
Southern Methodist	1	1
Southern Mississippi	1	6
Southern Utah	1	1
Southern Utah State	2	1
SW Assembly of God	4	0
Southwest Baptist	2	1
Southwest Missouri	2	1
Southwestern Oklahoma	26	14
Southwest Texas State	5	0
Southwestern Louisiana	3	4
Southwestern Univ.	3	1
St. Cloud State	1	0
St. Edward's	2	1
St. Joseph's (Pa.)	1	1
St. Louis	1	3
St. Mary's (Calif.)	0	1
St. Mary's (Minn.)	1	0
St. Mary's (Texas)	14	0

TEAM	WON	LOST
St. Peter's (N.J.)	1	0
SIU-Edwardsville	0	1
Sul Ross State	22	3
Talladega College	1	0
Tarleton State	21	15
Taylor	1	0
Tarkio	1	1
Tennessee Tech	0	2
Texas	2	4
Texas A&M	2	2
Texas A&M-Commerce	43	25
Texas A&M-Kingsville	37	22
Texas-Arlington	7	5
Texas Christian	1	2
Texas-El Paso	26	27
Texas-Pan American	9	5
Texas-Permian Basin	3	0
Texas-San Antonio	2	3
Texas Tech	56	26
Texas Wesleyan	9	4
Trinity	4	2
Tulane	0	1
Tulsa	12	22
UCLA	0	2
U.S. International	1	0
Utah	0	3
Utah State	4	5
Valparaiso	0	1
Virginia	0	1
Warrensburg	0	1
Washburn	0	2
Wayland Baptist	20	1
Wayne State (Mich.)	3	0
Weber State	3	5
West Liberty State	1	0
Western Kentucky	1	1
Western New Mexico	4	2
Western State (Colo.)	3	0
Western Washington	1	0
Westminster (Mo.)	1	0
Westmont	0	1
Wheaton	1	0
Wichita	1	1
Wichita Henry's	0	2
Wichita State	7	22
Wiley	1	0
Wisconsin-Milwaukee	1	1

POSTSEASON HISTORY

1941-42

28-3 • NATIONAL INVITATIONAL TOURNAMENT		
L Creighton	58-59	New York City, N.Y. (NIT)

1968-69

18-8 • NATIONAL INVITATIONAL TOURNAMENT		
L Ohio University	80-82	New York City, N.Y. (NIT)

1979-80

18-12 • NATIONAL INVITATIONAL TOURNAMENT		
W New Mexico State	98-87	Canyon, Texas (MVC)
W Creighton	83-67	Omaha, Neb. (MVC)
L Bradley	59-62	Peoria, Ill. (MVC)
L Illinois State	63-80	Normal, Ill. (NIT)

1984-85

11-17 • MISSOURI VALLEY CONFERENCE TOURNAMENT		
L Tulsa	69-74	Tulsa, Okla. (MVC)

1986-87

24-7 • NCAA-II TOURNAMENT		
W Texas A&M-Kingsville	90-54	LSC Tournament, Abilene, Texas
L Abilene Christian	69-78	LSC Tournament, Abilene, Texas
W Abilene Christian	67-63	NCAA Regional, Amarillo, Texas
L Southeast Missouri State	71-72	NCAA Regional, Amarillo, Texas

1987-88

20-9 • LONE STAR CONFERENCE SEMIFINALIST		
W Texas A&M-Commerce	89-74	San Angelo, Texas
L Angelo State	73-94	San Angelo, Texas

1989-90

25-7 • NCAA DIVISION II TOURNAMENT		
W Central Oklahoma	94-86	LSC Tournament, Commerce, Texas
W Texas A&M-Commerce	91-70	LSC Tournament, Commerce, Texas
W Missouri Western	98-93(OT)	NCAA Regional, Cape Girardeau, Mo.
L Southern Indiana	71-73	NCAA Regional, Cape Girardeau, Mo.

1990-91

25-7 • NCAA DIVISION II TOURNAMENT		
W Abilene Christian	127-76	LSC Tournament, Amarillo, Texas
W Cameron	78-70	LSC Tournament, Amarillo, Texas
W Central Oklahoma	83-70	LSC Tournament, Amarillo, Texas
L Central Missouri	69-72	NCAA Regional, Warrensburg, Mo.
L Kentucky Wesleyan	78-91	NCAA Regional, Warrensburg, Mo.

1993-94

20-10 • NCAA DIVISION II REGIONAL SEMIFINALIST		
W Texas A&M-Commerce	80-69	Canyon, Texas (LSC)
W Abilene Christian	85-79	Canyon, Texas (LSC)
L North Alabama	67-74	NCAA Regional, Topeka, Kan.
L Central Missouri State	74-79	NCAA Regional, Topeka, Kan.

1994-95

17-10 • LONE STAR CONFERENCE TOURNAMENT QUARTERFINALIST		
L Texas A&M-Commerce	60-71	Commerce, Texas

1995-96

18-10 • LONE STAR CONFERENCE TOURNAMENT SEMIFINALIST		
W Abilene Christian	69-74	Canyon, Texas
L Texas A&M-Kingsville	84-94	Commerce, Texas

1996-97

15-13 • LONE STAR CONFERENCE TOURNAMENT SEMIFINALIST		
W Abilene Christian	86-82	Abilene, Texas
L Texas A&M-Commerce	67-87	Commerce, Texas

1997-98

26-5 • NCAA-II ELITE EIGHT QUARTERFINALIST		
W Texas A&M-Commerce	89-78	Canyon, Texas (LSC)
L Central Oklahoma	101-123	Canyon, Texas (LSC)
W Pittsburgh State	90-79	NCAA Regional, Canyon, Texas
W Central Oklahoma	105-101	NCAA Regional, Canyon, Texas
L California-Davis	55-63	Louisville, Ky.

1998-99

22-7 • NCAA-II REGIONAL QUARTERFINALIST		
W Central Oklahoma	92-91	Canyon, Texas (LSC)
W Tarleton State	60-62	Canyon, Texas (LSC)
L Abilene Christian	96-102(3OT)	NCAA Regional, Wichita Falls, Texas

1999-00

21-7 • LONE STAR CONFERENCE TOURNAMENT FINALIST		
W Harding University	92-67	Canyon, Texas
W Northeastern State	60-49	Tahlequah, Okla.
L Midwestern State	83-93	Tahlequah, Okla.

2002-03

21-10 • NCAA DIVISION II SOUTH CENTRAL REGION QUARTERFINALIST		
W Central Oklahoma	88-84	Canyon, Texas (LSC)
W Northeastern State	78-56	Portales, N.M. (LSC)
W Tarleton State	69-61	Portales, N.M. (LSC)
L Washburn	73-75	NCAA Regional, Stephenville, Texas

2003-04

18-10 • LONE STAR CONFERENCE TOURNAMENT QUARTERFINALIST		
L Northeastern State	52-65	Tahlequah, Okla. (LSC)

2004-05

16-14 • LONE STAR CONFERENCE TOURNAMENT FINALIST		
W Central Oklahoma	79-67	Edmond, Okla. (LSC)
W Midwestern State	80-75	Commerce, Texas (LSC)
L Texas A&M-Commerce	62-77	Commerce, Texas (LSC)

2005-06

23-8 • NCAA DIVISION II SOUTH CENTRAL REGION QUARTERFINALIST		
W Southwestern Oklahoma	84-70	Canyon, Texas (LSC)
W Southeastern Oklahoma	64-62	Durant, Okla. (LSC)
W Tarleton State	92-85	Durant, Okla. (LSC)
L Northwest Missouri State	51-66	NCAA Regional, Bolivar, Mo.

2006-07

18-11 • NCAA DIVISION II SOUTH CENTRAL REGION QUARTERFINALIST		
W Texas A&M-Commerce	82-80	Canyon, Texas (LSC)
L Southeastern Oklahoma	76-83	Wichita Falls, Texas (LSC)
L Midwestern State	81-86	NCAA Regional, Warrensburg, Mo.

2007-08

21-8 • NCAA DIVISION II SOUTH CENTRAL REGION QUARTERFINALIST		
L Texas A&M-Commerce	63-69	Bartlesville, OK (LSC)
L Southwest Baptist	79-95	NCAA Regional, Stephenville, Texas

2009-10

16-13 • LONE STAR CONFERENCE TOURNAMENT SEMIFINALIST		
W Central Oklahoma	80-78	Bartlesville, Okla. (LSC)
L Tarleton State	68-82	Bartlesville, Okla. (LSC)

2010-11

23-7 • NCAA DIVISION II SOUTH CENTRAL REGION QUARTERFINALIST		
W Cameron	75-59	Bartlesville, Okla. (LSC)
L Central Oklahoma	63-66 (2OT)	Bartlesville, Okla. (LSC)
L Fort Hays State	49-75	NCAA Regional, Edmond, Okla.

WT CONFERENCE TITLES AND POSTSEASON TOURNAMENT TEAMS

Texas Intercollegiate Athletic Association Champions	
1923-24	
Texas Intercollegiate Athletic Association Champions	
1926-27	
Texas Intercollegiate Athletic Association Champions	
1927-28	
Texas Intercollegiate Athletic Association Champions	
1929-30	
Texas Intercollegiate Athletic Association Champions	
1930-31	
Texas Intercollegiate Athletic Association Champions	
1931-32	
National Tournament Participant	1932-33
National Tournament Semifinalist	1933-34
National Tournament Participant	1935-36
National Tournament Participant	1936-37

National Tournament Participant	1937-38
National Tournament Participant	1938-39
Alamo Conference Champions	1939-40
Alamo Conference Champions	1940-41
Border Conference Champions/ Nat'l Invitational Tourn.	
1941-42	
Border Conference Champions	1942-43
Co-Border Conference Champions	1951-52
Co-Border Conference Champions	1954-55
National Invitational Tournament	1968-69
National Invitational Tournament	1979-80
Co-Lone Star Conference Champions	1986-87
National Tournament Participant	1986-87
Lone Star Conference Tournament	1989-90
National Tournament Participant	1989-90
Co-Lone Star Conference Champions	1990-91

Lone Star Conference Tournament	1990-91
National Regional Qualifier	1990-91
Lone Star Conference Champions	1993-94
Lone Star Conference Tournament	1993-94
NCAA Regional Semifinalist	1993-94
Lone Star Conference South Division Champions	1997-98
NCAA South Central Regional	1997-98
NCAA Elite Eight Quarterfinalist	1997-98
Lone Star Conference South Division Champions	1998-99
NCAA Regional Quarterfinalist	1998-99
LSC Tournament; Regional Semifinalist	2000-01
LSC Tournament Champions	2002-03
NCAA Regional Quarterfinalist	2002-03
LSC Tournament Champions	2005-06
NCAA Regional Quarterfinalist	2005-06
Co-Lone Star Conference South Division Champions	2006-07

ALL-TIME LETTERWINNERS

A

Bill Abbott '50
Miles Ackerman '13
Russell Adams '92, '93
Reed Addison '77, '78
Terry Adolph '80, '81
Tom Airhart '50, '51
Glyn Akers '19
Dana Albright '74, '75
Bill Allen '45, '46, '47, '48
Buck Amburn '37, '38
Bobby Anderson '75, '76
Moses Anderson '26
Rodney Anderson '89, '90
Bill Arthur '45, '46, '47, '48
Jordan Ashmore 2010, '11

Glen Brotherton '46
Adrian Brown '96
Andre Brown '92, '93
Buster Brown '27, '29
Hatcher Brown '28, '29, '30
Jarvis Brown 2005
LeBaron Brown '96
John Budenholzer '46
Howard Burd '82
Otis Burke '29, '30, '31, '32
Nick Burns 2009, '10
Dale Burrow '63, '64
Austell Burrus '50, '51, '52
Ray Burrus '53, '54, '55
Troy Burrus '52, '53, '54
Conway Butler '36, '37, '38
Tyrone Byers 2000, '01
Charles Byrd '87, '88

C

Bart Cadenhead '78
Kyle Caldwell 2003
Scott Caldwell '92, '93
Wade Callaway '91, '92, '93, '94
George Calvin '31, '32, '33
Jason Campbell '04, '05
Fred Carey '15
R.E. Carey '16
Eric Carmon '85
Courtney Carr 2011
Frank Castleberry '60, '61
Eduardo Caviglia 2003, '04
Elmer Chambers '15
Maurice Cheeks '75, '76, '77, '78
William Childs '85, '86
Jerry Christian '71, '72, '73
Charles Claggett '89
Lawrence Clark '35, '36, '37
Robert Clark '29, '30, '31
Kevin Clayton 2000
Curtis Clements 2003
M.E. Clevenger '34, '35
Norman Clevenger '14
Bill Clifton '53, '54, '55
James Clice '28, '29
George Ray Clovin '31, '32
Kendall Cogburn 2010, '11
Davie Cole '68, '69, '70
Collins '91
Edwin Comer '29, '30, '31, '32
Guy Comer '11
Jim Conner '60, '61, '62
Jim Conner '74
Leo Cooper '30, '31
Tyler Cooper 2005, '06, '07, '08
Larry Corbin '58
Joe Cosey '74, '75
L. Cowlin '11
Bill Cox '49
Ross Craig '17, '18
James Crews '43
Michael Crowe '93, '94
John Crudgination '15
Cleatice Crump '24, '25, '26, '27
Cullender '37, '38, '39
Patrick Culver, 2006
Claude Cummings '95, '96
Frank Cunningham '43
Larry Cunningham '76, '77, '78
Jim Curtsinger '60, '61, '62

D

Steve Davidson '71, '72
Alex Davis 2010
Earl Davis '85, '86
Jack Davis '36, '37
Jeff Davis 2008
Lee Davis '77, '78
M. Davis '12
Ralph Davis '40
Ronald Davis '36
Willie Davis '82
A. Day '12
Ray DeBord '63
Hank Decker '46, '47
William Dise '75

Ben Doherty 2007, '08, '09
Scott Doores '71, '72, '73
Bijan Dotson 2009, '10
Rosavelt Duffie '93

E

Ray Ellefson '43
Mark Ellerman '82, '83
Tony Ellis '78
Dan Elmer '77, '78, '79, '80

F

Famer '19
Max Fern '18
Jim Farren '56, '57, '58, '59
Fats '16
Melvin Faust '87
Tory Fernandez 2009, '10
Ben Finely '53, '54
Diangelo Fisher '95
Mickey Fitts '65, '66, '67
Milt Fitts '58, '59, '60
Ed Fitzgerald '70, '71
G.C. Fitzgerald '30, '31, '32
Glen Fletcher '71, '72
Foots '17
Dawon Foreman '88, '89, '90, '91
Rich Forrest 2000, '01
Joe Fortenberry '30, '31, '32
Lionel Foster 2011
Garry Francis '73
Valton Franklin '67, '68
Troy Fry '90, '91
Demetrice Fuller 2008, '09
Guy Fuller '24, '25, '26

G

F. Gaber '11
Oscar Gamer '24, '26
Ron Gardner '66
Pat Gerald '27, '28, '29
Johnny George '54, '56, '57
Keith Gladney '79, '80
Ray Golson '71, '72
Bob Grace '60
Orlando Graham '85, '86
Rufus Graves '45
Fred Green '53, '54
Kevin "Chip" Green 2007
Ralph Griffith '33
Douglas Groom '41, '42, '43
F. Goeber '12
Floyd Golden '17, '18, '19, '20
Roy Golden '18
Clyde Gordon '22
Floyd Gordon '19
Robby Graham '73
Keon Grant 2008
Steve Grimes '93
Phil Guinn '62
Robert Gustavis '82

H

Ray Haddock '56
Charles Halbert '40, '41, '42
C. Halden '12
Alex Hale '24, '25, '26
Nay Hale '20, '21, '22, '23
Ted Hale '53
Bill Hales '14, '15
Harvey Hales '81, '82
Mose Hales '50, '51, '52
LaDarius Hall 2010, '11
Michael Hamelin '98, '99
Mike Hamilton '92
J.D. Hanna '18
Henry Hardaway '60, '61
W. Harde '12
Darnell Hardeman '88, '89, '90
Newt Harrell '18
DaShawn Harris '96, '97
Eddie Harris '79, '80, '81, '82
Reggie Harris 2003

Donnell Harrison '97, '98
Sean Harrison '98, '99
Matt Hart '95
David Hatcher '56, '57, '58
J.D. Hazlewood '28
Earl Hector '94
Clifford Henry '21, '22
Heizer '16
David Henderson 2011
Milt Henderson '76
O. Hensley '12
Richard Higginbotham 2004, '05
Andre Hill 2007, '08
Terrell Hill '94
Simmie Hill '68, '69
Chris Hinz 2007, '08
Demetrius Hodge '98, '99
Jacquiese Holcombe 2010, '11
Ronnie Holmes 2005, '06
Keenan Hooker 2004
Carlos Hopper '92, '93, '94
Leroy Horton '97
Greg Houston '92
Snapper Hunnicutt '96, '99
Jamie Hurnes 2001

J

Derrick Jackson 2000, '01
James Jackson '82, '83
J.J. Jackson '97, '98
Joaquin Jackson '56
Neil Jackson '46, '47, '48
Steven Jackson '03, '04, '05, '06
Ledru Jacobs '42, '46, '47
Glen Jamison '85
James Jappa '81, '82
Jay Jefferson '89
Carl Johnson '78, '79, '80, '81
Charles Johnson '41, '42, '47, '48
Clark Johnson '42, '43, '45, '47
Dewey Johnson '39, '40, '41
Fred Johnson '85, '86
Jack Johnson '66, '67
John Johnson '45, '47
Johnny Johnson 2009
Justin Johnson 2009
Lloyd Johnson '37
Nick Johnson '95, '96
Tommy Johnson '85
Vernon Johnson '35
Terrance Jolley '98, '99
Antoine Jones '96
Bobby Jones '77
Cleveland Jones '30
Darian Jones 2001
Melvin Jones '76, '77
Ray Jones '39, '40
Tommy Jordan '73



PRICE BROOKFIELD

B

Rick Bacon '68, '69, '70
Brian Bailey '95
Jim Baker '18
Ballard '16
Boyce Bandy '28, '29
Huey Bartlett '59
Pierre Barlow 2007, '08
Mike Baskerville 2007
Keith Batiste '71
John Battenfield '19
Charlie Beason '57, '58
Charles Bell '81, '82
Jay Benn '73, '74
Mark Benoit '87, '88
Charlie Bernard '48, '50
Chad Bertrand '97, '98, '99, '00
Bill Birdwell '48, '49, '50
Ray Bivens '23, '24, '25
Bill Black '12, '13
Keith Blair '59, '60, '61
Sonny Blankenship '61, '62, '63
Dale Blaut '69, '70
Bobbitt '16
Willie Boedecker '33
Bill Bolk '63
Bill Bolton '63
Darwin Boyd '97
Boyce Box '43, '47, '48
Cloyce Box '43, '47, '48
Chris Bracey 2003
Glynn Braden '43, '47, '48, '49
Bradon '42
Carlos Brazolin '90, '91
Leonard Britt '33
Dale Brookfield '69
Price Brookfield '40, '41, '42

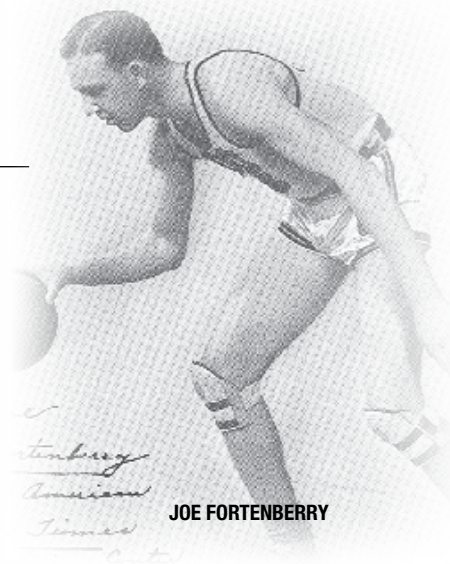

JOE FORTENBERRY

ALL-TIME LETTERWINNERS

K

Mohammad Kamara '98
Eugene Keating '43
Clifford Keith '26, '27, '28, '29
Keffer '16
Dave Keller '78
Virgil Kelley '47
Don Kendrick '38, '39, '40
Jerry Kersey '81
A.E. Key '12, '13
Everett Key '16, '17, '18, '19
Donnie Kidd 2010, '11
Audell Kimmins '35
Mike Kimmis '67
Gene King '58, '59, '60
Ron King '96, '97
Bryan Kirkland '84, '85
Hubert Kitchens '48, '49, '50
Jake Knight '62
Lee Roy Knott '56, '57
Lou Koning '69, '70

L

Metz LaFollette '43, '45, '47
Tom Lair '11, '12
Brent Lake '71, '72, '73
Carl Lamb 2004, '05, '06
Augie Larson 2000, '01
Arthur Latus '86, '87
Joe Lancaster '20, '21, '22, '23
Bert Lane '47
Cyril Layne '30
Martin Lattibeaudiere '94, '95, '96, '97
Coy Laury '98
Don Lech '45, '46
Robert Lee 2008
Leon '16, '17
Elgin Leslie '91
Rod Little 2011
C. Lively '16
Damien Lolar 2006, '07
Mike Lorene '77, '78, '79, '80
Keith Lowe '63
Delbert Lowes '26, '27, '28, '29
Earl Lust '13
Pratt Lyons '69
Mike Lyerla '92, '93

M

Jack Maddox '41, '42, '43
Matt Madison 2000, '01, '03
J.W. Malone '45, '46, '47, '48
Sammy Malone '48, '49, '50
John Matthews '14
Mark Mayberry '74
Mike McBride '76
James McCloud '69, '70
Jon McCoy '72
John McClure '53, '54, '55
Clint McFall 2008, '09
Mike McGhee '97
Jerry McGuire '63
Earl McKinney '90, '91, '92
Ed McMinn '33
Doc McVickers '24
Joe McWilliams '64, '65, '66
Fremont Mead '13
Arendijus Mejerias 2002, '03
Jordanas Mejerias 2005, '06, '07
Rodrigo Mello '88, '89, '90, '91
Bill Miller '46, '47, '48, '49
Max Miller '58, '59
Nat Miller '69
Fabian Mina '93
Joe Mincey 2010, '11
Marvin Mitchell '64, '65
Mike Mitchell '67, '68, '69
Odus Mitchell '20, '21, '22, '23
Will Mitchell, 2006
Frank Monroe '30, '31, '32
Dudley Moore '66
James Morgan '54
Jeff Morgan '87, '88
Dale Morris '67
Milton Morris '20, '30, '31, '32

Gene Muirdock '69, '70
Estrada Murray 2000, '01
Marvin Myers '35, '36
Albert Myles '99, 2001

N

J. Naiker '33
Elvis Nard '27, '28, '29, '30
Wyatt Nations '22
Milton Neilson '37, '38
P.F. Newman '26, '27, '28
Winston Nicholas '79
Phillip Nichols '56, '57
Ed Neills '21
Jim Nielson '67, '68, '69
Bob Nipper '39, '40, '41
H. Norditt '12
David Nowlin '67, '68

O

Roy O'Neale '93, '94

P

Parry '19
Wilburn Patton '41
Ben Pearson '25, '26
Paul Perkins '82
Judge Perry '58, '59
D.J. Phillips '31
Ted Phillips '33
Matt Pierce 2003, '04
Scottie Pierce '62, '63, '64
Roger Pierson '23
J.E. Pietzsch '38
Jason Pillion '98, '99
J. Pipkin '12
Roy Pinson '17
Nolan Peteet '50, '51, '52
Rod Prater 2003, '04
Bill Price '50, '51, '52
Borden Price '39, '40, '41, '46
Kirby Pugh '64, '65

R

Reggie Ramey '73, '74, '75, '76
Tommy Rasberry '41
Ed Redd '94
Cleotis Reece '71, '72
Olin Reed '42
Shane Reese '96, '97
Bill Reeves '25, '26
Jim Reid '58, '59, '60
Sid Reid '12
Charlie Relph 2001
Gale Rhin '68, '69
David Rhone 2003
Lonnie Rice '51
Guy Richards '30, '31, '32, '33
Charles Richardson '49
Jody Richardson '66
Fred Rike '90
Eurskine Robinson '79, '80, '81, '82
Harold Robinson '51, '52, '53
James Robinson '56
Hector Rodriguez '72, '73
Mike Rodriguez '71, '72, '73
Walter Roese '91, '92
Don Rogers '56, '57, '58
Rookie Rogers '54, '55, '56, '57
Bobby Roland '63
Geoffrey Rowles '68
Kevin Rutherford '95

S

Moshn Said 2007
Rene Salomao '98, 2000
Marvin Satterfield '84, '85
Maurice Savage '68
Frank Schaffer '62, '63, '64
Brad Schreck '76, '77
O.T. Schupback '42
Ernest Schur '38, '39, '40
Earl Scott '13
George Scott '64, '65
James Scott '53, '54, '55
Esaw Scruggs 2000, '01
David Seal '60, '61, '62
Gordon Sewell '12
Ray Schackleford '37, '38, '39
David Shearod '64
Kyle Shields 2005, '06, '08, '09
Elmer Shotwell '13
Carlos Silva 2003, '04, '05
Gary Simms '17, '20
Danny Simmons '82
Allen Simpson '56, '57, '58
Gail Simpson '64, '65, '66
Kenneth Simpson ??
Sammy Simpson '90, '91
George Sims '79, '80
Tom Sims '56, '59
Troy Sims '89, '90, '93
Jerry Singletary '86, '87
Gordon Siwell '13
Steve Slagle '61, '62, '63
Dallas Smith '74, '75, '76
Eugene Smith '75, '76, '77
O. Smith '12
Ralph Smith '15
Shawn Smith '82
Alburt Sone '23
Henry Sone '24
Law Sone '26
Lem Sone '19, '21, '23
Velton Sorgee '43
Lonnie Speck '68
L.O. Speer '37
Goran Stanic 2006, '07
Earl Stagner '38, '39, '40, '41
Henry Stair '13
J. Stean '28
Lother Stephenson '37, '38, '39, '40
Bob Steppes '81, '82
Dwaine Stewart '50, '51, '52
Frank Stingo '76, '77
Bill Stockman '41, '42, '43, '46
Frank Stockman '40, '41, '42
Stone '16

James Straham '64, '65
Joe Streun '56, '57
Jim Stringer '26, '27
Russell Stroud '31, '32, '33
Niko Stylianou 2009
Bob Summerwell '53
Kyle Sunderman '72, '73
Jon Sykes 2008

T

Fabrice Tafo 2009
B.F. Taylor '36
Bruce Taylor '74, '75, '76, '77
Calvin Taylor '65, '66
Charles Taylor '46
Howard Taylor '74, '75
Don Teague '61
Rodney Teague '66, '67
Gerald Temple '87, '88
Jamil Terrell 2005
Foy Terry '21
Kelly Thomas '81
Govinda Thomas-Carter 2005, '06
Joe Thompson '94, '95, '96, '97
Joe Thompson '17
Chase Thornberry 2008
Hugh Tilson '56, '57, '58
Rod Toliver '89, '90
Tomberlin '46
Norman Trimble '41, '42, '43
Dick Trolinger '59
Justin Tubb 2010, '11
Chris Tucker 2010

V

Robert Van Amelunxen '83
Fina Vaughn '24
Ray Vineyard '35

W

John Walker '32, '33
Sean Walker '87
Jeff Wallace '12
Seivern Wallace '95
T. Wallace '11, '12
Craig Walling '36, '37, '38
Dennis Walling '51, '52, '53
Kendall Walling '82, '83
Elvis Ward '26, '27, '28
Phil Washington '92
Foster Watkins '37
Derrith Welch '67
Vernon Welch '63
Ed Wells '21
Todd Welty '88
Spencer Whippo '19
Kenny White 2003
Kevin White '91, '92
Mason White 2010, '11
Mark Wible '75
Dick Wiggins '45
Dave Wilburn '79
Bernard Williams '91
Russ Winters '90, '91
Tomas Wrotten '98, '99

Y

Goliath Yeggins '80, '81, '82, '83
J. Younger '12

Z

U. Zumer '12



TERRENCE JOLLEY

INDIVIDUAL RECORDS

INDIVIDUAL RECORD — SINGLE GAME

Points Scored

	NAME	YEAR
1.	47 Damien Lolar	11-25-06
2.	44 Price Brookfield	2-25-42
3.	42 Simmie Hill	1-24-68
4.	40 Dale Blaut	2-14-70
5.	39 Simmie Hill	12-7-68
6.	38 Scott Pierce	2-7-63
	38 Rod Prater	11-22-03
8.	37 Simmie Hill	2-1-69
	37 Ray Golson	3-1-71
10.	36 Cederick Wilbon	1-8-96
	36 Simmie Hill	1968
	36 Simmie Hill	1969

Field Goals Made

	NAME	YEAR
1.	21 Price Brookfield	2-25-42
2.	17 Damien Lolar	11-25-06
	17 Simmie Hill	1-24-68
	17 Simmie Hill	1968
5.	16 Simmie Hill	12-7-68
	16 Terry Adolph	2-12-81
7.	15 Terry Adolph	12-6-79
	15 Tommy Jordan	1-18-73
	15 Dale Blaut	2-14-70
	15 Dale Blaut	2-2-70
	15 Simmie Hill	1-4-68

Field Goals Attempted

	NAME	YEAR
1.	41 Price Brookfield	2-25-42
2.	33 Dale Blaut	2-2-70
3.	31 Simmie Hill	12-7-68
4.	30 Kendall Walling	2-13-82
5.	29 Simmie Hill	1-24-68
6.	28 Terry Adolph	2-12-81
7.	23 Damien Lolar	02-05-07
	23 Damien Lolar	1-17-07
	23 Dale Blaut	2-14-70
10.	22 Bob Steppes	12-29-81

Three-Point Field Goals Made

	NAME	YEAR
1.	10 Martin Lattibeaudiere	11-24-95
2.	9 Charles Byrd	12-5-86
	9 Charles Byrd	1987
	9 Fred Rike	11-25-89
5.	7 Sammy Simpson	12-28-90
	7 Eduardo Caviglia	12-29-03
	7 Eduardo Caviglia	11-15-03
	7 Ronnie Holmes	2-25-06
	7 Rod Prater	11-21-03
10.	6 LaDarius Hall	1-6-11
	6 Nick Burns	11-17-09
	6 Nick Burns	1-3-09
	6 Niko Stylianou	12-18-08
	6 Kevin Green	3-10-07
	6 Kevin Green	2-14-07
	6 Matt Madison	1-1-01
	6 Sean Harrison	3-18-98

Three-Point Field Goals Attempted

	NAME	YEAR
1.	14 Rod Prater	11-21-03
2.	13 Nick Burns	12-3-09
	13 Eduardo Caviglia	12-29-03
4.	12 LaDarius Hall	11-20-09
	12 Ronnie Holmes	2-25-06
6.	11 LaDarius Hall	1-6-11
	11 Niko Stylianou	12-18-08
	11 Kevin Green	2-14-07

11	Govinda Carter	1-12-06
11	Eduardo Caviglia	11-15-03
11	Rod Prater	11-15-03
11	Rod Prater	12-6-03

*Records for 3-pt attempts not available prior to 2003

Free Throws Made

	NAME	YEAR
1.	19 Troy Burrus	1956
2.	17 Joe Mincey	12-3-09
	17 Troy Burrus	1954
	17 James Scott	1955
	17 Ray Burrus	1956
6.	15 Troy Burrus	1954
	15 James Jackson	1-8-83
	15 Rod Prater	2-14-04
9.	14 Robert Lee	2-13-08
	14 Rosavelt Duffie	12-4-92
	14 Damien Lolar	11-26-05

Free Throws Attempted

	NAME	YEAR
1.	23 Troy Burrus	1956
2.	21 Troy Burrus	1954
	20 Joe Mincey	12-3-09
4.	19 Ray Burrus	1956
	19 Rod Prater	2-1-03
	19 Troy Burrus	1954
7.	18 James Scott	1955
	18 James Jackson	1-8-83
	18 Albert Myles	1-6-00
	18 Albert Myles	1-18-01

Rebounds

	NAME	YEAR
1.	32 Steve Davidson	12-1-71
2.	25 Steve Davidson	2-26-72
	25 Milt Fitts	2-27-60
4.	23 Scottie Pierce	12-17-64
	23 Ray Burrus	1-13-56
6.	22 Steve Davidson	1-29-72
	22 Steve Davidson	2-8-72
	22 Steve Davidson	2-24-72
	22 Steve Davidson	1-23-71
	22 Ed Fitzgerald	2-21-70
	22 Simmie Hill	1969

Assists

	NAME	YEAR
1.	22 Terry Adolph	12-3-81
	22 Terry Adolph	1-17-80
3.	17 Dan Elmer	1-6-79
4.	16 Michael Hamelin	11-21-98
5.	15 James Jackson	2-13-82
	15 James Jackson	12-17-81
	15 James Jackson	12-4-82
8.	14 Terry Adolph	1-19-81
	14 Terry Adolph	1-24-81
	14 Dan Elmer	12-2-79

INDIVIDUAL RECORD — SINGLE SEASON

Points Scored

	NAME	YEAR	GMS	PTS.
1.	Damien Lolar	2006-07	28	650
2.	Simmie Hill	1968-69	26	616
3.	Cederick Wilbon	1995-96	28	612
4.	James Jackson	1982-83	27	591
5.	Charles Byrd	1986-87	29	585
6.	Terry Adolph	1979-80	30	585
7.	Simmie Hill	1967-68	21	573
8.	Albert Myles	2000-01	31	569
9.	Dale Blaut	1969-70	25	556
10.	Michael Crowe	1993-94	30	543

Scoring Average

	NAME	YEAR	GMS	AVG.
1.	Simmie Hill	1967-68	21	27.3
2.	Simmie Hill	1968-69	26	23.7
3.	Damien Lolar	2006-07	28	23.2
4.	Dale Blaut	1969-70	25	22.2
5.	James Jackson	1982-83	27	21.8
	Cederick Wilbon	1994-96	28	21.8
	Steve Davidson	1971-72	24	21.8
8.	Troy Burrus	1952-53	21	21.3
9.	Troy Burrus	1953-54	20	20.9
10.	Ray Golson	1970-71	25	20.8

Field Goals Made

	NAME	YEAR	GMS	FG
1.	Simmie Hill	1968-69	26	240
2.	Simmie Hill	1967-68	21	237
3.	Terry Adolph	1979-80	30	234
4.	Damien Lolar	2006-07	28	231
5.	James Jackson	1982-83	27	226
6.	Price Brookfield	1941-42	31	221
7.	Ray Golson	1970-71	25	219
8.	Dale Blaut	1969-70	25	217
9.	Reggie Ramey	1973-74	26	217
10.	Tommy Jordan	1972-73	26	217

DAMIEN LOLAR



INDIVIDUAL RECORDS

Field Goals Attempted

NAME	YEAR	GMS	FGA
1. Price Brookfield	1939-40	34	592
2. Dale Blaut	1969-70	25	509
3. James Jackson	1982-83	27	508
4. Terry Adolph	1979-80	30	502
5. Ray Golson	1971-72	26	499
6. Steve Davidson	1971-72	24	481
7. Simmie Hill	1968-69	26	480
8. Terry Adolph	1980-81	27	476
9. Simmie Hill	1967-68	21	470
10. Damien Lolar	2006-07	28	448

Field Goal Percentage

NAME	YEAR	FG	FGA	FG%
1. Chris Hinz	2006-07	129	184	.701
2. Joe Thompson	1993-94	77	116	.664
3. Rene Salomao	1997-98	143	216	.662
Roy O'Neale	1993-94	221	334	.662
5. Joe Thompson	1994-95	143	217	.659
6. Joe Thompson	1996-97	96	149	.644
7. Fabrice Tafo	2008-09	73	114	.640
8. Melvin Faust	1986-87	172	276	.628
9. Carlos Silva	2004-05	68	109	.624
10. Roy O'Neale	1992-93	73	118	.619

Three-Point Field Goals Made

NAME	YEARS	3PT
1. Fred Rike	1989-90	100
2. Charles Byrd	1987-88	99
3. Charles Byrd	1986-87	95
4. Cedrick Wilbon	1995-96	79
5. Martin Lattibeaudiere	1995-96	72
6. Matrin Lattibeaudiere	1996-97	71
7. Charles Classett	1988-89	69
Sean Harrison	1998-99	69
9. Derrick Jackson	1999-00	67
10. Michael Crowe	1993-94	65

Three-Point Field Goals Attempts

NAME	YEARS	3PTA
1. Fred Rike	1989-90	247
2. Charles Byrd	1987-88	221
3. Cedrick Wilbon	1995-96	209
4. Charles Classett	1988-89	197
5. Sean Harrison	1999-00	192
6. Nick Burns	2009-10	190
7. Martin Lattibeaudiere	1996-97	186
8. Cedrick Wilbon	1994-95	172
9. Michael Crowe	1993-94	167
Darian Jones	2000-01	167

Three-Point Field Goal Percent (min 40 attempts)

NAME	YEARS	3PT%
1. Charles Byrd	1986-87	.565
2. Clint McFall	2007-08	.491
3. Matt Madison	1999-00	.476
4. Kevin Green	2006-07	.452
5. Charles Byrd	1987-88	.447
Derrick Jackson	2000-01	.447
7. Martin Lattibeaudiere	1994-95	.443
8. Martin Lattibeaudiere	1995-96	.441
9. Ronnie Holmes	2005-06	.428
10. Derrick Jackson	1999-00	.420

Free Throws Made

NAME	YEAR	GMS	FT
1. Albert Myles	2000-01	31	201
2. Troy Burrus	1952-53	21	178
3. Troy Burrus	1953-54	20	175
4. James Scott	1954-55	23	153
5. Damien Lolar	2006-07	28	150
6. Joe Mincey	2009-10	27	140

7. James Jackson	1982-83	27	139
8. Simmie Hill	1968-69	26	136
9. Mike Mitchell	1968-69	26	131
10. Ronnie Holmes	2005-06	30	130

Free Throws Attempted

NAME	YEAR	GMS	FTA
1. Albert Myles	2000-01	31	246
2. Damien Lolar	2006-07	28	228
3. Troy Burrus	1952-53	21	227
4. Bill Clifton	1954-55	23	219
5. Simmie Hill	1968-69	26	200
Jamil Terrell	2004-05	30	200
7. Damien Lolar	2005-06	31	192
8. Kyle Caldwell	2002-03	31	183
9. Rod Prater	2002-03	31	181



TERRY ADOLPH

10. Steve Davidson	1970-71	24	178
--------------------	---------	----	-----

Free Throw Percentage

NAME	YEAR	FT	FTA	FT%
1. Charles Byrd	1986-87	92	99	.929
2. Sonny Blankenship	1962-63	58	63	.921
3. Sonny Blankenship	1960-61	53	59	.898
4. James Scott	1954-55	153	171	.895
5. LaDarius hall	2010-11	84	94	.894
6. Troy Fry	1990-91	108	121	.893
7. Max Miller	1958-59	56	63	.889
8. Dave Wilburn	1978-79	36	41	.878
9. Mike Mitchell	1968-69	131	149	.870
10. James Jackson	1981-82	116	136	.853

Rebounds

NAME	YEAR	GMS	REB
1. Steve Davidson	1971-72	24	420

2. Bill Clifton	1954-55	23	322
3. Steve Davidson	1970-71	25	310
4. Jerry Christian	1972-73	26	295
Simmie Hill	1968-69	26	295
6. Jamil Terrell	2004-05	30	288
7. James McCloud	1969-70	25	273
8. Milt Fitts	1959-60	20	270
9. DaShawn Harris	1995-96	28	269
10. Milt Fitts	1958-59	22	263

Rebounding Average

NAME	YEAR	GMS	AVG.
1. Steve Davidson	1971-72	24	17.5
2. Bill Clifton	1954-55	23	14.0
3. Ray Burrus	1955-56	22	13.8
4. Milt Fitts	1959-60	20	13.5
5. Steve Davidson	1970-71	25	12.9
6. Milt Fitts	1958-59	22	12.0
7. Simmie Hill	1968-69	20	11.3
Jerry Christian	1972-72	22	11.3
9. James McCloud	1969-70	25	10.9
10. Reggie Ramey	1971-72	25	10.5

Assists

NAME	YEAR	GMS	AST.
1. Terry Adolph	1979-80	30	280
2. Terry Adolph	1980-81	27	240
3. Michael Hamelin	1998-99	29	217
4. Maurice Cheeks	1976-77	27	212
5. James Jackson	1981-82	28	202
6. Dan Elmer	1978-79	27	171
7. Lionel Foster	2010-11	29	167
8. Estrada Murray	2000-01	31	158
Michael Hamelin	1997-98	31	158
10. Maurice Cheeks	1977-78	27	153

INDIVIDUAL RECORD — CAREER

Points Scored

NAME	YEARS	GMS	PTS.	AVG.
1. Martin Lattibeaudiere	1993-97	112	1,566	14.0
2. Reggie Ramey	1973-76	99	1,440	14.5
3. Price Brookfield	1940-42	100	1,406	14.1
4. Maurice Cheeks	1975-78	106	1,227	11.8
5. Mike Mitchell	1967-69	65	1,197	18.4
6. Simmie Hill	1967-69	47	1,189	25.3
7. Damien Lolar	2005-07	59	1,175	19.9
8. Joe Thompson	1993-97	112	1,152	10.3
9. Troy Burrus	1952-54	68	1,138	16.7
10. Eddie Harris	1979-82	105	1,111	10.6

Scoring Average

NAME	YEARS	GMS	AVG.
1. Simmie Hill	1967-69	47	25.3
2. Steve Davidson	1970-72	48	19.9
Damien Lolar	2005-07	59	19.9
4. Cedrick Wilbon	1994-96	55	19.2
5. Terry Adolph	1979-81	57	18.4
6. Mike Mitchell	1967-69	65	18.4
7. James Jackson	1982-84	55	18.3
8. Rod Prater	2003-05	57	17.2
9. Charles Byrd	1986-88	60	16.9
10. Troy Burrus	1952-54	68	16.7

Field Goals Made

NAME	YEARS	GMS	FG
1. Price Brookfield	1939-42	100	606
2. Reggie Ramey	1973-76	99	581
3. Martin Lattibeaudiere	1993-97	112	505
4. Rodrigo Mello	1988-91	115	479
5. Simmie Hill	1967-69	47	477
6. Maurice Cheeks	1975-78	106	460
7. Charlie Halbert	1939-42	100	446

INDIVIDUAL RECORDS



MARTIN LATTIBEAUDIERE

Field Goals Attempted

NAME	YEARS	GMS	FGA
1. Reggie Ramey	1973-76	99	1,184
2. Martin Lattibeaudiere	1993-97	112	1,156
3. Eurskine Robinson	1978-82	117	1,030
4. Eddie Harris	1978-82	115	980
5. Terry Adolph	1978-81	57	978
6. Rod Tolliver	1989-90	59	931
7. Carl Johnson	1978-92	109	896
8. Steve Davidson	1970-72	48	889
9. Rodrigo Mello	1987-91	108	882
10. James Jackson	1982-85	86	869

Field Goal Percentage

NAME	YEARS	FGM	FGA	FG%
1. Roy O'Neale	1992-94	294	452	.650
2. Joe Thompson	1993-97	435	678	.642
3. Carlos Silva	2002-05	155	255	.607
4. Maurice Cheeks	1975-78	410	810	.568
5. DaShawn Harris	1995-97	264	471	.561
6. Bijan Dotson	2008-10	209	373	.560
7. Jamil Terrell	2004-05	190	377	.550
8. Rodrigo Mello	1988-91	479	882	.543
Donnell Harrison	1996-98	264	486	.543
10. Jacquiesee Holcombe	2009-11	239	539	.533

Three-Point Field Goals Made

NAME	YEARS	3PT
1. Martin Lattibeaudiere	1993-97	261

2. Charles Byrd	1986-88	194
3. Cedrick Wilbon	1994-96	146
4. Matt Madison	1999-03	124
5. Nick Burns	2009-10	120
6. Sammy Simpson	1989-91	116
7. Chad Bertrand	1996-00	115
8. Rod Prater	1999-02	114
9. Sean Harrison	1997-99	113
10. Tyler Cooper	2005-08	106

Three-Point Field Goals Attempted

NAME	YEARS	3PTA
1. Martin Lattibeaudiere	1993-97	662
2. Charles Byrd	1986-88	389
3. Cedrick Wilbon	1994-96	381
4. Nick Burns	2008-10	348
5. Sean Harrison	1997-99	310
6. Matt Madison	1999-03	305
7. Sammy Simpson	1989-91	299
8. Chad Bertrand	1996-00	289
9. Govinda Thomas-Garter	2004-06	275
10. Tyler Cooper	2005-08	265

Free Throws Made

NAME	YEARS	GMS	FT
1. Troy Burrus	1952-54	68	434
2. Mike Mitchell	1967-69	65	375
3. Kyle Shields	2004-08	116	328
4. Albert Myles	2000-02	60	317
5. Maurice Cheeks	1975-78	106	307
6. Ray Burrus	1953-56	84	299
7. Martin Lattibeaudiere	1993-97	112	295
8. Joe Thompson	1993-97	112	282
9. Reggie Ramey	1973-76	99	278
10. Damien Lolar	2005-07	59	276

Free Throws Attempted

NAME	YEARS	GMS	FTA
1. Troy Burrus	1952-54	68	559
2. Reggie Ramey	1973-76	99	502
3. Maurice Cheeks	1975-78	106	453
4. Mike Mitchell	1967-69	65	448
5. Kyle Shields	2004-08	116	439
6. Ray Burrus	1953-56	84	427
7. Damien Lolar	2005-07	59	420
8. Joe Thompson	1993-97	112	419
9. Albert Myles	2000-02	60	418
10. Martin Lattibeaudiere	1993-97	114	390

Free Throw Percentage

NAME	YEARS	FTM	FTA	FT%
1. Charles Byrd	1986-88	149	169	.882
2. Sonny Blankenship	1961-63	155	176	.881
3. James Jackson	1982-84	255	302	.844
4. LaDarius Hall	2009-11	171	204	.838
5. Mike Mitchell	1967-69	375	448	.837
6. Troy Fry	1988-91	147	183	.803
7. Terry Adolph	1979-81	162	206	.786
8. Cedrick Wilbon	1994-96	216	275	.784
9. Matt Madison	1999-03	230	295	.779
10. Dale Blaut	1968-70	181	235	.770

Rebounds

NAME	YEARS	GMS	REB	AVG.
1. Reggie Ramey	1973-76	99	790	8.0
2. Carl Johnson	1977-81	109	764	7.0
3. Goliath Yeggins	1980-84	103	760	7.3
4. Rodrigo Mello	1988-91	115	744	6.5
5. Steve Davidson	1970-72	48	730	15.2
6. Milt Fitts	1958-60	60	680	11.3
7. Ray Burrus	1953-56	84	680	8.1
8. Joe Thompson	1993-97	114	620	5.4

Rebound Average

NAME	YEARS	GMS	REB	AVG.
------	-------	-----	-----	------

1. Steve Davidson	1970-72	48	730	15.2
2. Milt Fitts	1958-60	60	680	11.3
3. Simmie Hill	1967-69	47	531	11.3
4. DaShawn Harris	1995-97	56	473	8.4
5. Ray Burns	1953-56	84	680	8.1
6. Reggie Ramey	1973-76	99	790	8.0
7. Dallas Smith	1974-77	77	534	7.6
8. Damien Lolar	2005-07	59	447	7.5
9. Goliath Yeggins	1980-84	103	760	7.3
10. Carl Johnson	1977-81	109	764	7.0

Games Played

NAME	YEARS	GMS
1. Kyle Shields	2004-08	116
2. Rodrigo Mello	1988-91	115
3. Matt Madison	1999-03	114
4. Martin Lattibeaudiere	1993-97	112
Joe Thompson	1993-97	112
6. Eurskine Robinson	1979-82	110
7. Carl Johnson	1977-81	109
8. Maurice Cheeks	1975-78	106
9. Goliath Yeggins	1980-84	103
10. Price Brookfield	1939-42	100
Charlie Halbert	1939-42	100



TROY BURRUS

MEDIA INFORMATION

The West Texas A&M University athletic staff would like to welcome you to the 2011-12 season of Buffalo Basketball. It is our intent that the following information will help you cover WT Basketball throughout the season.

NON-GAMEDAY INTERVIEWS

WT Head Coach Rick Cooper and selected players will be available for all non-game day interviews every Monday afternoon at the First United Bank Center, for any other non-gameday interviews please contact Assistant Director of Media Relations Brent Seals, at least 24 hours prior to the desired time of interview.

MEDIA CREDENTIALS

Requests for working media credentials must be made through the WTAMU media relations office. Requests must be submitted on official news outlet letterhead and received at least 24 hours in advance of the game to be covered. The Amarillo Globe-News, Canyon News and WTAMU's The Prairie receive reserved seating on media row. The Buffalo Sports Network, KWTS-FM and the recognized visiting radio station will be provided a broadcast location. Visiting radio courtesy number is 806-651-4121. Other reserved seating will be assigned on a first-come, first-serve basis. Season credentials will be distributed prior to the first game. Thereafter, credentials may be picked up at the Media Will Call entrance to First United Bank Center.

MEDIA PARKING

There is ample parking for media members in the First United Bank Center parking lot. Media members holding working credentials may enter the FUBC through any ticket entrance. Media members needing to pick up credentials at Will Call will need to enter the front (main) entrance.

PRESS ROW SERVICES

Complete team and individual statistics, game notes, box scores and play-by-play are provided by the WTAMU Athletic Media Relations Office. Pre-game food service is available beginning approximately 60 minutes prior to tip-off, with beverages available throughout the game. This service is provided as a courtesy to working media.

POST-GAME SERVICES

As a service to visiting media and sports information directors, the WTAMU sports information staff will e-mail NCAA official box, play-by-play and game recap to media if provided the e-mail address. Also, a copy machine is available at First United Bank Center for use on a first-come, first-serve basis.

WEST TEXAS A&M MEDIA OUTLETS

Newspapers	Contact	Mailing Address	City, State, Zip	Phone	Email
Amarillo Globe News	Lance Lahnert	P.O. Box 2091	Amarillo, TX 79166	806-345-3315	sports@amarillo.com
Canyon News	James Barrington	P.O. Box 779	Canyon, TX 79015	(806) 655-7121	reporter@canyonnews.com
The Prairie	Sports Editor	WTAMU Box 60747	Canyon, TX 79016	(806) 651-2410	theprairiemail@yahoo.com
Fort Worth Star-Telegram	John Henry	400 W. 7th St.	Fort Worth, TX 76101	(817) 371-5539	jfhenny1970@gmail.com
Dallas Morning News	Small College Editor	508 Young St.	Dallas, Texas 75265	(800) 431-0010	dmnsports@dallasnews.com
Houston Chronicle	Sports Desk			(713) 362-7891	sptletters@chron.com
Lubbock Avalanche Jour. com	Don Williams	P.O. Box 491, 710 Ave. J	Lubbock, TX 79408	(806) 766-8734	don.williams@lubbockonline.com
USA Today	Small College Editor			(703) 276-3721	
Television	Contact	Mailing Address	City, State, Zip	Phone	Email
KVII Channel 7 (ABC)	Lee Baker/Kale Steed	One Broadcast Center	Amarillo, TX 79101	(806) 373-1787	lbaker@kvii.com
KFDA Channel 10 (CBS)	Jacob Albracht/Ryan Cody	P.O. Box 10	Amarillo, TX 79105	(806) 383-1010	jalbracht@newschannel10.com
KAMR Ch. 4 (NBC)	Michael Spencer	P.O. Box 751	Amarillo, TX 79189	(806) 349-9087	michael.spencer@kamr.com
KCIT Ch. 14 (FOX)	Michael Spencer	P.O. Box 751	Amarillo, TX 79189	(806) 349-9087	michael.spencer@kamr.com
Radio	Contact	Mailing Address	City, State, Zip	Phone	Email
KGNC	Adam Cox	P.O. Box 710	Amarillo, TX 79189	(806) 351-8560	adam.cox@kgnc.com
WT Radio Sports Network	Kent Johnson	WTAMU Box 60049	Canyon, TX 79016	(806) 651-4406	kjohnson@wtamu.edu
KWTS	Sports Director	WTAMU Campus Radio	Canyon, TX 79016	(806) 651-2797	kwtsnews@gmail.com
Wire Service	Contact	Mailing Address	City, State, Zip	Phone	Email
Associated Press	Small College Editor	4851 LBJ Freeway	Dallas, TX 75244	(800) 442-7189	aptexas@ap.org
Other Outlets	Contact	Mailing Address	City, State, Zip	Phone	Email
Lone Star Conference	Melanie Robotham	1221 W. Campbell Road,	Richardson, TX 75080	(972) 234-0034	media@lonestarconference.org
NCAA		P.O. Box 6222	Indianapolis, IN 46206	(317) 917-6222	updates@ncaasports.com



REGGIE RAMEY
44
BUFFALO BASKETBALL
1972-1976

MAURICK CHEEKS
10
BUFFALO BASKETBALL
1973-1978

Donald's
FAN ZONE

GET
BASKETBALL
WV

5

MILLETON
50
STATE

WEST TEXAS A&M

2011-12 Basketball Schedule

<u>Date</u>	<u>Opponent</u>	<u>Location</u>	<u>Time</u>
11/11	Northeastern State	Wichita, KS	3:30 p.m.
11/12	Missouri S&T	Wichita, KS	2:30 p.m.
11/18	UT-Permian Basin	Odessa, TX	7 p.m.
11/19	Texas A&M-International	Odessa, Texas	3 p.m.
11/29	Rhema Bible (Exh.)	Canyon, TX	7 p.m.
12/1	Incarnate Word*	San Antonio, TX	8 p.m.
12/3	Texas A&M-Kingsville*	Kingsville, TX	3 p.m.
12/7	Oklahoma Panhandle State	Canyon, TX	7 p.m.
12/10	UT-Permian Basin	Canyon, TX	6 p.m.
12/13	Abilene Christian*	Abilene, TX	8 p.m.
12/17	Angelo State*	Canyon, TX	6 p.m.
12/30	Oklahoma Panhandle State	Goodwell, OK	7 p.m.
1/4	Texas A&M-Commerce*	Canyon, TX	8 p.m.
1/7	Tarleton State*	Stephenville, TX	8 p.m.
1/11	Midwestern State*	Wichita Falls, TX	8 p.m.
1/14	Cameron*	Canyon, TX	6 p.m.
1/18	Eastern New Mexico*	Canyon, TX	8 p.m.
1/21	Eastern New Mexico*	Portales, NM	8:30 p.m.
1/26	Incarnate Word*	Canyon, TX	8 p.m.
1/28	Texas A&M-Kingsville*	Canyon, TX	6 p.m.
2/8	Abilene Christian*	Canyon, TX	8 p.m.
2/11	Angelo State*	San Angelo, TX	4 p.m.
2/15	Texas A&M-Commerce*	Commerce, TX	8 p.m.
2/18	Tarleton State*	Canyon, TX	6 p.m.
2/22	Midwestern State*	Canyon, TX	8 p.m.
2/25	Cameron*	Lawton, OK	4 p.m.

*- Indicates Lone Star Conference Game

All Home Games Played at the First United Bank Center

For Ticket Information, visit www.GoBuffsGo.com or call (806) 651-1414