



WASHINGTON STATE

VOLLEYBALL

NCAA TOURNAMENT // 1991 // 1993 // 1994 // 1995 // 1996 // 1997 //
2000 // 2001 // 2002 // 2009 // 2016 // 2017 // 2018 // 2019 // 2020 // 2021
ATHLETIC COMMUNICATIONS

Asst. Dir. Communications (volleyball, cross country/track & field) - Chris Paige (christopher.paige@wsu.edu)

MATCH 22

vs #8 Stanford (14-4, 9-1 PAC-12) | [PAC-12 NETWORK](#)

Commentary // Greg Heister (PxP), Nicole Rigoni

Friday, Oct. 28 // First serve - 7:04 p.m. (PST) // Pullman, Wash. - Bohler Gym

Live Stats // wsucougars.com/sports/womens-volleyball



MATCH PREVIEW

Looking for its first top-10 win of the season, Washington State volleyball (15-6, 7-3 Pac-12) will hope to gain some footing in the NCAA postseason picture as it hosts eighth-ranked Stanford (14-4, 9-1) Friday night in Bohler Gym. Friday's match, the second matchup of the season between the two teams, will be televised live on Pac-12 Network with first serve slated for 7:04 p.m.

The Cardinal are riding an eight-match winning streak heading into Friday's matchup while Washington State looks to defend a 12-match home winning streak in Bohler Gym after a successful 2-0 weekend over the Arizona schools last week.

2022 STAT LEADERS

ATT PCT. (min 100 attempts)

Jehlarova Magda (MB)	.355
Ung, Argentina (S)	.296
Jansen, Laura (OH)	.292
Ryan, Katy (RS)	.245

Jehlarova, Magda (MB)	1.39
Martin, Jasmine (MB)	1.30
Ryan, Katy (RS)	0.82

KILLS/SET

Jansen, Laura (OH)	3.53
Timmer, Pia (OH)	3.05
Jehlarova, Magda (MB)	2.29

SERVICE ACES

Basham, Karly (L)	28
Timmer, Pia (OH)	23
Norville, Julia (DS)	23

DIGS/SET

Basham, Karly (L)	3.05
Ung, Argentina (S)	2.17

BLOCKS/SET

Jehlarova, Magda (MB)	1.39
Martin, Jasmine (MB)	1.30
Ryan, Katy (RS)	0.82

SOLO BLOCKS

Jehlarova, Magda (MB)	14
-----------------------	----

ASSISTS/SET

Ung, Argentina (S)	9.44
--------------------	------

COUGAR QUICK NOTES

>> Washington State is a perfect 7-0 at home in Bohler Gym this season where they have outthit opponents .297 (354-108-827) to .169 (300-157-846) going into the weekend. WSU has won 12 straight at home in Bohler dating back to last season.

>> The Cougars improved to 3-1 in five-set matches with Friday's win over Arizona and picked up their ninth sweep of the season Sunday against Arizona State.

>> **Jen Greeny** captured career win number 300 as a college head coach against Rider (8/26) and joined her former head coach Cindy Fredrick as only the second head coach to reach career win No. 200 at WSU with last Friday's win over Arizona.

>> **Laura Jansen** is eighth in the Pac-12 with 3.53 kill/set and is averaging 3.78 kill/set in the Cougars' seven home matches so far this season.

>> **Magda Jehlarova** is top-10 in all major career blocking categories and surpassed the 500 career total blocks mark earlier this season at Stanford (10/2) and moved into third all-time with 99 career solo blocks in Sunday's sweep over Arizona State.

>> **Jehlarova** was named Pac-12 Defensive Player of the Week for the second time this season after putting up 1.50 blocks/set and 1.88 kills/set against the Arizona schools last week. She currently sits at No. 19 in the nation with 1.39 blocks/set this season and is 19th in the NCAA and first in the Pac-12 with 107 total blocks on the year.

>> **Pia Timmer** is 12th all-time at WSU in career kills (1,096) and is quickly closing in on the top-10. **Timmer's** 3.20 career kills/set is tied for 10th-most among active players in the Pac-12 and is sixth-best all-time at Washington State.

>> **Karly Basham** had 23 digs in last Friday's five-set win over Arizona. She currently leads the Cougars with 28 aces on the season and is seventh in the Pac-12 with .36 aces/set.

>> **If the season ended today**, the Cougars' .268 hitting percentage would rank as the third-highest in WSU volleyball history and their 1.73 aces/set would rank as the fifth-best.

>> The Cougs are third in the Pac-12 with 1.73 aces/set and are averaging 1.81 aces/set in their seven home matches so far this season.

>> WSU is No. 24 in the nation at .268 hitting as a team and are second in the Pac with 133 aces on the season.

>> Washington State is seeking its first win against Stanford since a five-set win in Pullman back in 2016.

>> The Cougs pushed Stanford to five sets in Bohler Gym last season before falling in the fifth. Stanford has since followed up with back-to-back home wins in the all-time series.

2022 SCHEDULE & RESULTS (15-6, 7-3 Pac-12)

AUGUST (2-1)

BYU Invitational - Provo, Utah

Friday	8/26	*vs Duke	W 3-1
Friday	8/26	*vs Rider	W 3-0
Saturday	8/27	*at #10 BYU	L 0-3

SEPTEMBER (8-3)

Cougar Challenge - Pullman, Wash.

Thursday	9/1	*California Baptist	W 3-0
Friday	9/2	*Belmont	W 3-1
Friday	9/2	*CSU Bakersfield	W 3-1

Fairfield Invitational - Fairfield, Conn.

Friday	9/9	*vs Howard	W 3-0
Friday	9/9	*at Fairfield	W 3-0
Saturday	9/10	*vs Fairleigh Dickinson	W 3-0

Univ. of Minn. Diet Coke Classic - Minneapolis, Minn.

Friday	9/16	*vs #22 Pepperdine	L 2-3
Saturday	9/17	*at #6 Minnesota	L 1-3

Conference Season

Wednesday	9/21	*at #18 Washington (Pac-12 Network)	L 0-3
Saturday	9/24	*at USC	W 3-2
Friday	9/30	*at California (P12N Bay Area)	W 3-0

OCTOBER (5-2)

Sunday	10/2	*at #9 Stanford (P12N Bay Area)	L 1-3
Friday	10/7	*#12 Oregon (P12N Oregon)	W 3-2
Sunday	10/9	*Oregon State (P12N Washington)	W 3-0
Friday	10/14	*at Colorado (Pac-12 Network)	L 1-3
Sunday	10/16	*at Utah (Pac-12 Network)	W 3-0
Friday	10/21	*Arizona (Pac-12 Network)	W 3-2
Sunday	10/23	*Arizona State (Pac-12 Network)	W 3-0
Friday	10/28	*Stanford (Pac-12 Network)	7 p.m.
Sunday	10/30	*California (Pac-12 Network)	12 p.m.

NOVEMBER

Friday	11/4	*at Oregon State	6 p.m.
Sunday	11/6	*at Oregon (Pac-12 Network)	12 p.m.
Friday	11/11	*at Arizona State	6 p.m.
Sunday	11/13	*at Arizona	10 a.m.
Friday	11/18	*Utah (Pac-12 Network)	7 p.m.
Sunday	11/20	*Colorado (Pac-12 Network)	12 p.m.
Tuesday	11/22	*UCLA (Pac-12 Network)	6 p.m.
Friday	11/25	*Washington (Pac-12 Network)	6 p.m.

All home matches played at Bohler Gym

* Pac-12 Conference Match

All home matches **BOLD**

All times listed are Pacific time

2022 PAC-12 CONFERENCE STANDINGS

	CONF	OVR	LAST (OCT. 23)	NEXT (OCT. 30)
STANFORD	9-1	14-4	W 3-0 VS USC	@ WSU, 7 PM
USC	8-2	16-5	L 0-3 AT STANFORD	@ UTAH, 5 PM
WASHINGTON	7-3	15-5	W 3-0 VS ARIZONA	VS CAL, 7 PM
OREGON	7-3	13-5	W 3-0 VS COLORADO	@ ARIZONA, 7 PM
WASHINGTON STATE	7-3	15-6	W 3-0 VS ARIZONA STATE	VS STANFORD, 7 PM
COLORADO	5-5	13-7	L 0-3 AT OREGON	VS UCLA, 5 PM
UTAH	5-5	12-9	W 3-0 AT OREGON STATE	VS USC, 5 PM
UCLA	4-6	10-9	W 3-0 AT CAL	@ COLORADO, 5 PM
ARIZONA STATE	4-6	10-12	L 0-3 AT WASHINGTON STATE	VS OREGON STATE, 7 PM
ARIZONA	2-8	12-9	L 0-3 AT WASHINGTON	VS OREGON, 7 PM
OREGON STATE	2-8	7-13	L 0-3 VS UTAH	@ ARIZONA STATE, 7 PM
CALIFORNIA	0-10	7-13	L 0-3 AT UCLA	@ WASHINGTON, 7 PM

2022 WSU QUICK FACTS

THE UNIVERSITY

LOCATION: Pullman, Wash.
 AFFILIATION: NCAA Division I
 CONFERENCE: Pac-12
 ENROLLMENT: 20,286
 NICKNAME: Cougars
 COLORS: Crimson and Gray
 PRESIDENT: Kirk H. Schulz
 DIRECTOR OF ATHLETICS: Pat Chun
 SWA: Anne McCoy
 FACULTY ATHLETICS REPRESENTATIVE: Nancy Swanger

COUGAR VOLLEYBALL INFORMATION

HEAD COACH: Jen Greeny (Washington State, '99)
 RECORD AT WSU: 201-163 / 12th year
 PAC 12 RECORD: 90-137 / 12th year
 RECORD OVERALL: 313-187 / 15th year
 ASSOCIATE HEAD COACH: Burdette Greeny (WSU '99)
 ASSISTANT COACH: Shannon Hunt (WSU '98)
 ASSISTANT COACH: Sheri Sanders
 DIRECTOR OF VB OPERATIONS: Grant Schoenlein
 HOME COURT: Bohler Gym (2,752)
 2021 RECORD: 20-12
 2021 PAC-12 RECORD: 13-7 / T4th
 2021 FINAL AVCA RANKING: 23rd

TEAM HISTORY

FIRST YEAR OF VOLLEYBALL: 1973
 ALL-TIME RECORD/YEARS: 843-793 / 50th year
 ALL-TIME PAC-10/12 RECORD/YEARS: 144-429 / 36th year
 NCAA TOURNAMENT RECORD: 14-16 / 16 years
 LAST NCAA TOURNAMENT: 2021 - Second Round
 FIRST TEAM ALL-PAC-12: 17 athletes earning 29 honors

WSU ATHLETIC COMMUNICATIONS

ASSOCIATE ATHLETIC DIRECTOR: Bill Stevens
 VOLLEYBALL CONTACT: Chris Paige
 E-MAIL: christopher.paige@wsu.edu
 PHONE: 509-335-0268 (W) | 540-604-6638 (C)
 ATHLETIC WEBSITE: www.wsucougars.com

SOCIAL MEDIA

TWITTER: @WSUCougarVB
 INSTAGRAM: @WSUCougarVB
 FACEBOOK: facebook.com/WSUCougarVB



STANFORD NOTES

>> Washington State is seeking its first win against Stanford since a five-set win in Pullman back in 2016.
 >> The Cougs pushed Stanford to five sets in Bohler Gym last season before falling in the fifth. Stanford has since followed up with back-to-back home wins in the all-time series.
 >> Stanford leads the all-time series 69-3 and has been ranked in the top-five for two of the Cougs' three all-time wins.
 >> The Cardinal split their first Pac-12 weekend, falling in three to No. 21 Oregon, but have since reeled off eight-straight conference wins.
 >> Stanford swept both of the L.A. schools last weekend at home and have only dropped two sets in its six matches since hosting Washington State back on Oct. 2.

Last Five Matchups vs Stanford

Year	Result	Location
2022	L, 1-3 @ No. 9 Stanford [19-25, 25-16, 15-25, 23-25]	Stanford
2021	L, 1-3 @ No. 20 Stanford [19-25, 25-20, 24-26, 22-25]	Stanford
2021	L, 2-3 vs No. 15 Stanford [28-26, 15-25, 25-23, 26-28, 8-15]	Pullman
2020	CANCELED @ No 23 Stanford	Stanford
2020	CANCELED @ No 23 Stanford	Stanford
2019	L, 0-3 vs No. 3 Stanford [22-25, 22-25, 22-25]	Pullman
2018	L, 1-3 @ No. 1 Stanford [17-25, 26-24, 14-25, 19-25] (NCAA Sweet 16)	Stanford

RECORD WATCH

>> **Jen Greeny** captured career win number 300 as a college head coach against Rider (8/26) and last Friday against Arizona, she joined her former head coach Cindy Fredrick as only the second head coach to reach career win No. 200 at WSU.

Career Head Coaching Wins

Name	Overall
1) Cindy Fredrick (1989-2003)	278-192 (.591)
2) Jen Greeny (2011-Current)	201-163 (.552)
3) Marie Matsen (1977-78)	71-27 (.724)

>> **If the season ended today**, the Cougars' .268 hitting percentage would rank as the third-highest in WSU volleyball history and their 1.73 aces/set would rank as the fifth-best.

Single-Season Team Aces/Set

2022: 1.73 (77 sets)
1. 1.91 (148 sets) - 1988
2. 1.81 (95 sets) - 2001
3. 1.80 (137 sets) - 1992
4. 1.75 (116 sets) - 2021

Single-Season Team Attack Percentage

2022: .268 (77 sets)
1. .283 (1890-645-4396) - 1996
2. .278 (2012-685-4774) - 1991
3. .264 (2235-779-5507) - 1992

>> **Pia Timmer** became the 15th member of the 1,000 career kills club earlier this season at Cal and later in the same match, passed head coach Jen Greeny (Stinson) on the WSU all-time list. She has since surpassed assistant coach Shannon Hunt (Wyckoff) on the all-time career kills list and is closing in on cracking the top-10 all-time at WSU.

>> **Timmer's** 3.19 kills/set ranks tied for 10th-most among active players in the Pac-12 and is sixth-best all-time at Washington State.

Career Kills per set (min. 250 sets)

1) 4.46 Sarah Silvernail (414 sets), 1993-96
2) 3.84 Meagan Ganzer (399 sets), 2008-11
3) 3.74 Kyra Holt (475 sets), 2013-16
4) 3.65 LaToya Harris (400 sets), 1999-02
5) 3.31 Carrie Couturier (468 sets), 1988-91
6) 3.20 Pia Timmer (343 sets), 2019-Current

Career Kills

8) 1257 McKenna Woodford (.207), 2015-18
9) 1180 Jaicee Harris (.153), 2011-14
10) 1118 Brittany Johnson (.157), 2005-08
11) 1113 Kelly Rosin, (2003-06)
12) 1096 Pia Timmer (.199), 2019-Current

>> **Magda Jehlarova** is top-10 in all major career blocking categories and surpassed the 500 career total blocks mark earlier this season vs. ninth-ranked Stanford (10/2).

>> **Jehlarova** moved into third all-time with 99 solo blocks in Sunday's sweep over Arizona State.

>> **Jehlarova's** 11 blocks against Cal were the most in program history for a three-set match and a new career-best.

Career Blocks per set (min. 200 sets)

1) 1.47 Joanne Johnson (281 sets), 1991-93
2) 1.42 Magda Jehlarova (375 sets), 2019-Current
3) 1.31 Carrie Couturier (468 sets), 1988-91

Career Block Assists

1) 527 Claire Martin (464 sets), 2015-18
2) 432 Magda Jehlarova (375 sets), 2019-Current
3) 420 Carrie Couturier (468 sets), 1988-91

Block Solos

1) 195 Carrie Couturier (468 sets), 1988-91
2) 119 Laurie VanDiest (381 sets), 1984-87
3) 99 Magda Jehlarova (375 sets), 2019-Current
3) 98 Sarah Silvernail (414 sets), 1993-96

Total Blocks

1) 615 Carrie Couturier (468 sets), 1988-91
2) 577 Claire Martin (464 sets), 2015-18
3) 531 Magda Jehlarova (375 sets), 2019-Current

2022 WASHINGTON STATE UNIVERSITY VOLLEYBALL ROSTER



No.	Name	Pos.	Ht.	Yr.	Exp.	Hometown (High School / Previous School)
3	Karly Basham	DS/L	5-8	Sr.	1V	Louisville, Ky. (Assumption HS/Texas A&M)
4	Logann Golden	DS/L	5-8	Jr.	2V	Castle Rock, Wash. (Castle Rock HS)
5	Laura Jansen	OH	6-0	5 th	TR	Doetinchem, Netherlands (Ulenhof College/Arkansas-Little Rock)
7	Pia Timmer	OH	6-2	Sr.	3V	Emlichheim, Germany (Lise-Meitner-Gymnasium)
8	Katy Ryan	OPP	6-5	So.	1V	Rathdrum, Idaho (Lakeland HS)
9	Shea Rubright	MB	6-4	Sr.	TR	Yakima, Wash. (West Valley HS/Minnesota)
10	Britt Carlson	OH	6-4	Fr.	HS	Woodbury, Minn. (East Ridge HS)
11	Julia Norville	DS/L	5-8	Sr.	3V	Orangevale, Calif. (Capital Christian HS)
12	Argentina Ung	S	6-0	Jr.	2V	Sonora, Mexico (Instituto Anglo-Mexicano)
15	Magda Jehlářová	MB	6-3	Sr.	3V	Prerov, Czech Republic (Gymnázium Olomouc – Hejčín)
16	Weronika Wojdyla	OH	6-2	R-Jr.	2V	Kraków, Poland (Sparta Karow)
17	Michelle Zhao	S	5-8	R-Fr.	HS	Walnut, Calif. (La Salle HS)
18	Jasmine Martin	MB	6-2	Jr.	2V	Bend, Oregon (Mountain View HS)
19	Molly Kipp	S	5-11	So.	TR	Phoenix, Ariz. (NW Christian HS/Baylor)
20	Mackensi Meluskey	DS/L	5-8	R-Fr.	HS	Scottsdale, Ariz. (Scottsdale Christian Academy)

Coaching Staff

Head Coach: Jen Greeny (Washington State '99)

Associate Head Coach: Burdette Greeny (WSU '99)

Assistant Coach: Shannon Hunt (WSU '98)

Assistant Coach: Sheri Sanders (LBSU '90)

Operations Coordinator: Grant Schoenlein

Athletic Trainer: Missy Florine

Strength & Conditioning: Trase LeTexier

Pronunciation Guide

5	Laura (Lah-rah) Jansen (Yon-son)
11	Julia Norville (Nor-Ville)
12	Argentina (Are-hen-teen-uh) Ung (Ooo-ng)
15	Magda Jehlářová (Yell-ah-shr-ovah)
16	Weronika (Were-on-ika) Wojdyla (Vo-duel-ya)
17	Michelle Zhao (Sh-ao)

RECORD TRACKER - 2022

Playing at home: 7-0
Playing on the road: 4-5
Playing at a neutral site: 4-1
Longest winning streak: W6
Longest losing streak: L3
Current streak: W3

Playing 3 sets: 9-2
Playing 4 sets: 3-3
Playing 5 sets: 3-1
WSU wins first set: 12-0
Opponent wins first set: 3-6
WSU wins first 2 sets: 10-0
Losing first 2 sets: 0-4
Splitting first 2 sets: 5-2

Hitting below .200: 1-4
Hitting .200-.249: 2-1
Hitting .250-.299: 1-1
Hitting .300 or better: 11-0
Opponent hits below .200: 11-0
Opponent hits .200-.249: 4-1
Opponent hits .250-.299: 0-1
Opponent hits .300 or better: 0-4
Out-hit opponents: 14-0
Out-hit by opponents: 1-6
Tied in hitting percentage: --

More service aces: 12-2
Fewer service aces: 2-4
Tied service aces: 1-0

More blocks: 14-0
Fewer blocks: 1-5
Tied blocks: 0-1

Vs. ranked opponents: 1-5
Vs. Top-10: 0-3
Vs. unranked opponents: 14-1
Vs. Pac-12: 7-3
Vs. Ranked Pac-12: 1-2
Vs. Non-conference: 8-3
Last 5 matches: 4-1
Last 10 matches: 6-4
Televised matches: 5-6
In August: 2-1
In September: 8-3
In October: 5-2
In November: --
In December: --

THE LAST TIME COUGAR VOLLEYBALL

Team

Won at home vs Arizona State, 10/23/22
Lost at home vs #15 Stanford, 10/21/21
Won a true road match at Utah, 10/16/22
Lost a true road match at Colorado, 10/14/22

Won 3-0 vs Arizona State, 10/23/22
Won 3-0 in a true road match at Utah, 10/16/22
Won 3-0 at home vs Arizona State, 10/23/22
Won in four sets vs CSU Bakersfield, 9/2/22
Won in five sets vs Arizona, 10/21/22
Lost 3-0 at #18 Washington, 9/21/22
Lost 3-0 in a true road match at #18 Washington, 9/21/22
Lost 3-0 at home vs. Arizona, 4/3/21
Lost in four sets at Colorado, 10/14/22
Lost in five sets vs #22 Pepperdine, 9/16/22

Hit .500 or better554 vs Rider (8/26/22, W 3-0)
Hit .400 or better412 vs Cal Baptist (9/1/22, W 3-0)

Had 15 or more blocks 15 vs Duke, 8/26/22
Had 10 or more blocks 11 vs Arizona, 10/22/22

Beat a ranked opponent at home vs #12 Oregon, 10/7/22
Beat a ranked opponent on the road at #9 Washington, 11/30/19
Beat a top-10 team on the road at #9 Washington, 11/30/19
Beat a top-10 team vs #6 Washington, 9/26/21
Beat a top-5 team vs #4 Washington, 9/21/16
Lost to an unranked opponent vs Colorado, 10/14/22

Individual

Had 30 or more kills (31) Pia Timmer vs Washington 9/26/21
Had 20 or more kills (27) Laura Jansen vs Arizona, 10/22/22
Two players had 20 or more kills (24) Pia Timmer/ Laura Jansen (20) at USC, 9/24/22

Hit over .750 (min 12 kills) (.840) Magda Jehlarova vs Arizona St., 11/7/21
Hit over .500 (min 12 kills) (.545, 13-1-22) Magda Jehlarova at Cal, 9/30/22

Had 75 or more attempts (76) Pia Timmer vs Washington, 9/26/21
Had 50 or more attempts (54, 27-7-54, .370) Laura Jansen vs Arizona, 10/21/22

Had 80 or more assists (83) Kali Surplus vs Oregon State, 10/13/00
Had 60 or more assists (62) Hannah Pukis at Utah, 10/27/19

Had 7 or more aces (5 times total) Karly Basham (7) vs Belmont, 9/2/22
Had 5 service aces (25 times total) Karly Basham (7) vs Belmont, 9/2/22

Had 30 or more digs (37) Alexis Dirige vs UCLA, 10/27/17
Had 20 or more digs (23) Karly Basham vs Arizona, 10/22/22

Had 6 or more solo blocks (8) Carrie Couturier at Oregon St., 10/4/91
Had 5 or more solo blocks (5) Magda Jehlarova vs Arizona, 4/1/21

Had 15 or more total blocks (15) Traci King vs Oregon St., 9/22/1989
Had 10 or more total blocks (11) Magda Jehlarova at Cal, 9/30/22

Had 35 or more points (39.0) Pia Timmer vs Washington, 9/26/21
Had 25 or more points (29) Laura Jansen vs Arizona, 10/21/22

NCAA DIVISION I WOMEN'S VOLLEYBALL TOP-25 RANKINGS

AVCA TOP-25 (10/24)

RK	SCHOOL	OVR	PREV
1	Nebraska (48)	18-1	3
2	Texas (14)	15-1	1
3	San Diego (1)	18-1	4
4	Louisville (1)	18-2	2
5	Wisconsin	15-3	5
6	Ohio State	13-5	6
7	Pittsburgh	20-2	8
8	Stanford	14-4	7
9	Minnesota	12-6	9
10	Georgia Tech	15-4	10
11	Penn State	17-4	13
12	Purdue	15-5	12
13	Baylor	17-4	14
14	Florida	15-4	11
15	Creighton	18-3	18
16	Marquette	18-2	19
17	BYU	14-5	17
18	Oregon	13-5	20
19	Washington	15-5	15
20	Kentucky	12-6	16
21	Rice	18-2	21
22	Western Kentucky	21-2	23
23	Houston	19-2	24
24	Southern California	16-5	NR
25	UCF	17-1	NR

Others receiving votes and listed on

two or more ballots: Pepperdine 71; Arkansas 54; Iowa State 28; **Washington State 26**; Michigan 18; LSU 8; Loyola Marymount 7; Towson 3

4 teams mentioned on only one ballot for a total of 15 combined points

Dropped Out: Pepperdine 22; Michigan 25

Next Poll: Oct. 31

RICH KERN TOP-25 (10/24)

RK	SCHOOL
1	Nebraska
2	Texas
3	San Diego
4	Louisville
5	Wisconsin
6	Stanford
7	Pittsburgh
8	Ohio State
9	Minnesota
10	Georgia Tech
11	Penn State
12	Baylor
13	Purdue
14	Florida
15	Oregon
16	BYU
17	Creighton
18	Washington
19	Kentucky
20	Marquette
21	USC
22	Rice
23	Washington State
24	Western Kentucky
25	Pepperdine

* Listings below 25 and 20 are not recognized by the AVCA Division I Coaches Top 25 Poll or Volleyball magazine, respectively, and are used only for comparison purposes with the other polls. The ranking numbers shown are based only by the order of the teams listed in the actual polls.

NCAA RPI TOP-25 (10/24)

RK	SCHOOL	Overall
1	Texas	15-1
2	Louisville	18-2
3	Nebraska	18-1
4	Pittsburgh	20-2
5	Stanford	14-4
6	Ohio St.	13-5
7	Wisconsin	15-3
8	San Diego	18-1
9	Minnesota	12-6
10	Marquette East	18-2
11	Houston	19-2
12	Florida	15-4
13	Kentucky	12-6
14	Oregon	13-5
15	Creighton	18-3
16	Southern California	16-5
17	Rice	18-2
18	Penn St.	17-4
19	UCF	17-1
20	Baylor	17-4
21	Kansas	15-5
22	Georgia Tech	15-4
23	Arkansas	14-5
24	Washington	15-5
25	Purdue	15-5
43	Washington State	15-6

NCAA TEAM RANKINGS SUMMARY (as of 10/24)

Statistic	National Rank	Conference Rank	Value
Aces Per Set (334 ranked)	56	3	1.73
Assists Per Set (334 ranked)	153	9	11.62
Blocks Per Set (334 ranked)	63	6	2.38
Digs Per Set (334 ranked)	303	12	12.27
Hitting Percentage (334 ranked)	24	5	0.268
Kills Per Set (334 ranked)	122	8	12.82
Match W-L Pctg. (334 ranked)	53	5	0.714
Opp Hitting Percentage (334 ranked)	157	5	0.201
Team Assists (334 ranked)	193	6	895
Team Attacks Per Set (334 ranked)	318	12	30.77
Team Digs (334 ranked)	287	11	945
Team Kills (334 ranked)	177	6	987
Team Service Aces (334 ranked)	87	2	133
Team Total Attacks (334 ranked)	286	10	2,369
Team Total Blocks (334 ranked)	86	3	183.5

NCAA INDIVIDUAL RANKINGS SUMMARY (as of 10/24)

Statistic	Player	National Rank	Conference Rank	Value
Aces Per Set (149 ranked)				
Assists Per Set (150 ranked)	Argentina Ung	103	5	9.44
Attacks Per Set (150 ranked)				
Blocks Per Set (298 ranked)	Magda Jehlarova	19	3	1.39
Digs Per Set (150 ranked)				
Hitting Percentage (150 ranked)	Magda Jehlarova	71	5	0.355
Kills Per Set (1500 ranked)	Laura Jansen	131	8	3.53
	Pia Timmer	262	17	3.05
	Katy Ryan	657	29	2.35
	Magda Jehlarova	703	31	2.29
Kills SG Highs (0 ranked)				
Points (150 ranked)				
Points Per Set (150 ranked)				
Service Aces (133 ranked)				
Total Assists (150 ranked)	Argentina Ung	89	4	727
Total Attacks (150 ranked)				
Total Blocks (188 ranked)	Magda Jehlarova	19	1	107
Total Digs (298 ranked)				
Total Kills (149 ranked)	Laura Jansen	130	7	268

2022 WASHINGTON STATE INVIDIVIDUAL STATS

Overall

		Attack						Set		
##	Player	SP	K	K/S	E	TA	PCT	A	A/S	PTS/S
5	Jansen, Laura	76	268	3.53	87	620	.292	9	0.12	3.93
7	Timmer, Pia	75	229	3.05	99	642	.202	13	0.17	3.57
8	Ryan, Katy	77	181	2.35	77	425	.245	4	0.05	2.77
15	Jehlarova, Magda	77	176	2.29	45	369	.355	7	0.09	3.33
12	Ung, Argentina	77	64	0.83	16	162	.296	727	9.44	1.38
18	Martin, Jasmine	30	47	1.57	14	90	.367	1	0.03	2.23
16	Wojdyla, Weronika	54	13	0.24	11	44	.045	1	0.02	0.49
9	Rubright, Shea	3	4	1.33	2	7	.286	0	0.00	1.67
3	Basham, Karly	77	2	0.03	0	4	.500	88	1.14	0.39
11	Norville, Julia	70	1	0.01	0	1	1.000	17	0.24	0.34
19	Kipp, Molly	10	1	0.10	1	4	.000	23	2.30	0.25
17	Zhao, Michelle	10	1	0.10	0	1	1.000	4	0.40	0.20
4	Golden, Logann	17	0	0.00	0	0	.000	1	0.06	0.18
20	Meluskey, Mackensi	4	0	0.00	0	0	.000	0	0.00	0.50
Total		77	987	12.82	352	2369	.268	895	11.62	16.93
Opponents		77	884	11.48	403	2399	.201	835	10.84	14.40

Conference

	Attack						Set		
SP	K	K/S	E	TA	PCT	A	A/S	PTS/S	
37	137	3.70	42	322	.295	2	0.05	4.09	
38	127	3.34	57	383	.183	8	0.21	3.83	
38	81	2.13	40	214	.192	3	0.08	2.50	
38	88	2.32	22	184	.359	4	0.11	3.47	
38	35	0.92	12	92	.250	344	9.05	1.37	
0	-	-	-	-	-	-	-	-	
38	5	0.13	6	19	-.053	1	0.03	0.43	
0	-	-	-	-	-	-	-	-	
38	1	0.03	0	2	.500	51	1.34	0.32	
31	1	0.03	0	1	1.000	7	0.23	0.35	
5	0	0.00	1	3	-.333	10	2.00	0.10	
8	1	0.13	0	1	1.000	3	0.38	0.25	
11	0	0.00	0	0	.000	0	0.00	0.18	
0	-	-	-	-	-	-	-	-	
38	476	12.53	180	1221	.242	433	11.39	16.32	
38	462	12.16	186	1209	.228	432	11.37	15.42	

	Serve				Dig		Blocking			
Player	SA	SA/S	SE	RE	DIG	DIG/S	BS	BA	TOTAL	B/S
Jansen, Laura	20	0.26	24	24	151	1.99	3	15	18	0.24
Timmer, Pia	23	0.31	28	25	139	1.85	4	23	27	0.36
Ryan, Katy	0	0.00	0	0	23	0.30	1	62	63	0.82
Jehlarova, Magda	20	0.26	29	0	50	0.65	14	93	107	1.39
Ung, Argentina	12	0.16	16	1	167	2.17	5	50	55	0.71
Martin, Jasmine	0	0.00	0	0	11	0.37	1	38	39	1.30
Wojdyla, Weronika	0	0.00	0	0	9	0.17	3	21	24	0.44
Rubright, Shea	0	0.00	0	1	0	0.00	0	2	2	0.67
Basham, Karly	28	0.36	24	18	235	3.05	0	0	0	0.00
Norville, Julia	23	0.33	22	16	131	1.87	0	0	0	0.00
Kipp, Molly	1	0.10	1	0	3	0.30	0	1	1	0.10
Zhao, Michelle	1	0.10	7	1	12	1.20	0	0	0	0.00
Golden, Logann	3	0.18	5	0	13	0.76	0	0	0	0.00
Meluskey, Mackensi	2	0.50	1	0	1	0.25	0	0	0	0.00
TEAM	-	-	-	3	-	-	-	-	-	-
Total	133	1.73	157	89	945	12.27	31	305	183.5	2.38
Opponents	89	1.16	166	133	887	11.52	32	208	136.0	1.77

Serve				Dig		Blocking			
SA	SA/S	SE	RE	DIG	DIG/S	BS	BA	TOTAL	B/S
9	0.24	12	11	84	2.27	3	5	8	0.22
10	0.26	11	12	66	1.74	3	11	14	0.37
0	0.00	0	0	12	0.32	1	26	27	0.71
10	0.26	18	0	24	0.63	9	50	59	1.55
3	0.08	9	1	95	2.50	2	24	26	0.68
0	-	-	-	-	-	-	-	-	-
0	0.00	0	0	7	0.18	3	17	20	0.53
0	-	-	-	-	-	-	-	-	-
11	0.29	12	10	120	3.16	0	0	0	0.00
10	0.32	12	10	57	1.84	0	0	0	0.00
0	0.00	0	0	1	0.20	0	1	1	0.20
1	0.13	7	1	12	1.50	0	0	0	0.00
2	0.18	3	0	5	0.45	0	0	0	0.00
0	-	-	-	-	-	-	-	-	-
-	-	-	2	-	-	-	-	-	-
56	1.47	84	47	483	12.71	21	134	88.0	2.32
47	1.24	90	56	481	12.66	20	114	77.0	2.03

Team statistics

	WSU	OPP
ATTACK		
Kills	987	884
Errors	352	403
Total Attacks	2369	2399
Attack Pct	.268	.201
Kills/Set	12.82	11.48
SET		
Assists	895	835
Attempts	2252	2341
Assist Pct	.397	.357
Assists/Set	11.62	10.84
SERVE		
Aces	133	89
Errors	157	166
Attempts	1719	1512
Serve Pct	.909	.890
Aces/Set	1.73	1.16
SERVE RECEPTIONS		
Errors	89	133
Errors/Set	1.16	1.73
Attempts	1346	1562
Reception Pct	.934	.999
DEFENSE		
Digs	945	887
Digs/Set	12.27	11.52
BLOCKING		
Block solo	31	32
Block Assist	305	208
Total Blocks	183.5	136
Blocks/Set	2.38	1.77
Block Errors	30	27
Ball handling errors	11	23

Team Results

Date	Opponent	Score	Score-by-set	Att.
08/26/2022	vs Duke	W 3-1	24-26,25-14,25-21,25-20	300
08/26/2022	vs Rider	W 3-0	25-11,25-9,25-9	300
08/27/2022	at BYU	L 0-3	18-25,21-25,15-25	3678
09/01/2022	California Baptist	W 3-0	25-9,25-13,25-21	1273
09/02/2022	Belmont	W 3-1	25-7,21-25,25-12,25-20	0
09/02/2022	CSU Bakersfield	W 3-1	25-19,25-13,21-25,25-15	1527
09/09/2022	vs Howard	W 3-0	25-13,25-17,25-22	82
09/09/2022	at Fairfield	W 3-0	25-17,25-12,25-22	271
09/10/2022	vs Fairleigh Dickinson	W 3-0	25-9,25-15,25-15	73
09/16/2022	vs Pepperdine	L 2-3	18-25,25-17,31-29,24-26,6-15	0
09/17/2022	at Minnesota	L 1-3	16-25,13-25,26-24,20-25	4416
* 09/21/2022	at Washington	L 0-3	15-25,14-25,22-25	3838
* 09/24/2022	at Southern California	W 3-2	25-19,25-27,25-22,19-25,15-6	589
* 09/30/2022	at California	W 3-0	25-17,25-11,25-12	568
* 10/02/2022	at Stanford	L 1-3	19-25,25-16,15-25,23-25	1828
* 10/07/2022	Oregon	W 3-2	22-25,28-26,13-25,25-18,15-9	1685
* 10/09/2022	Oregon St.	W 3-0	25-14,25-21,25-19	985
* 10/14/2022	at Colorado	L 1-3	21-25,17-25,25-15,9-25	1249
* 10/16/2022	at Utah	W 3-0	25-21,25-23,27-25	1848
* 10/21/2022	Arizona	W 3-2	22-25,26-24,23-25,25-16,16-14	1459
* 10/23/2022	Arizona St.	W 3-0	25-16,25-22,25-21	904

2022 WASHINGTON STATE GAME-BY-GAME TEAM/OPPONENT STATS

Date	Opponent	Score	Kills	Errors	TA	Hit%	Assists	SA	SE	RE	Digs	Blocks	BS	BA	BE	BHE
08/26/2022	Duke	3-1	53/54	16/28	113/143	.327/.182	49/52	3/7	3/11	7/3	48/39	15.0/7.0	2/1	26/12	4/1	0/4
08/26/2022	Rider	3-0	36/19	5/25	56/69	.554/-.087	28/18	9/1	3/3	1/9	18/11	8.5/1.0	0/0	17/2	0/0	1/2
08/27/2022	BYU	0-3	38/43	23/5	109/102	.138/.373	37/43	5/6	2/6	6/5	47/43	2.0/6.0	2/1	0/10	1/0	0/0
09/01/2022	California Baptist	3-0	48/25	8/20	97/99	.412/.051	41/23	4/2	8/2	2/4	44/33	12.0/3.0	4/0	16/6	1/1	0/0
09/02/2022	Belmont	3-1	50/40	13/23	109/107	.339/.159	41/36	12/1	10/10	1/12	38/42	9.0/5.0	0/4	18/2	3/0	0/1
09/02/2022	CSU Bakersfield	3-1	55/39	15/27	120/123	.333/.098	46/36	7/4	14/4	4/7	51/45	12.0/6.0	1/1	22/10	5/5	0/1
09/09/2022	Howard	3-0	35/32	9/19	77/86	.338/.151	32/32	6/4	5/13	4/6	32/30	5.0/2.0	0/0	10/4	2/1	1/1
09/09/2022	Fairfield	3-0	49/30	13/16	93/91	.387/.154	48/29	3/1	6/6	1/3	41/25	9.0/5.0	0/1	18/8	3/1	1/1
09/10/2022	Fairleigh Dickinson	3-0	29/13	14/24	68/73	.221/-.151	27/13	14/5	6/8	5/14	31/22	13.0/4.0	0/0	26/8	0/1	0/0
09/16/2022	Pepperdine	2-3	66/70	29/17	176/176	.210/.301	63/68	10/3	9/7	3/10	69/74	5.0/10.0	1/2	8/16	3/2	1/3
09/17/2022	Minnesota	1-3	52/57	27/13	130/121	.192/.364	50/53	4/8	7/6	8/4	43/42	5.0/10.0	0/2	10/16	2/3	0/0
09/21/2022	Washington	0-3	27/51	14/11	89/97	.146/.412	25/48	5/3	5/7	3/5	30/42	3.0/3.0	0/0	6/6	0/2	1/0
09/24/2022	Southern California	3-2	73/57	21/18	173/157	.301/.248	67/55	9/6	14/7	6/9	70/70	10.0/6.0	2/1	16/10	1/1	0/2
09/30/2022	California	3-0	44/19	9/16	95/86	.368/.035	39/18	5/3	9/7	3/5	42/35	11.0/3.0	1/1	20/4	0/0	0/1
10/02/2022	Stanford	1-3	44/45	25/18	131/126	.145/.214	40/43	4/8	13/15	8/4	58/55	9.0/14.0	0/3	18/22	0/2	0/0
10/07/2022	Oregon	3-2	53/63	27/25	153/159	.170/.239	46/57	6/4	8/15	4/6	59/59	11.0/13.0	4/6	14/14	0/0	1/2
10/09/2022	Oregon St.	3-0	42/33	10/17	90/81	.356/.198	37/32	10/3	7/4	3/10	26/32	7.0/4.0	2/0	10/8	0/1	0/1
10/14/2022	Colorado	1-3	41/49	24/16	125/114	.136/.289	35/48	4/5	9/7	5/4	43/51	7.0/10.0	2/2	10/16	0/0	2/0
10/16/2022	Utah	3-0	46/45	15/20	107/112	.290/.223	46/39	3/3	6/5	3/3	42/37	11.0/10.0	1/3	20/14	1/2	0/2
10/21/2022	Arizona	3-2	65/57	30/24	163/158	.215/.209	60/52	8/7	9/14	7/8	67/58	11.0/10.0	6/3	10/14	1/1	1/1
10/23/2022	Arizona St.	3-0	41/43	5/21	95/119	.379/.185	38/40	2/5	4/9	5/2	46/42	8.0/4.0	3/1	10/6	3/3	2/1

Note: Match totals are displayed in the format TEAM/OPPONENT for each category

COUGAR VOLLEYBALL PLAYER NOTES - PROJECTED STARTERS



#3 KARLY BASHAM | LIBERO - SR | LOUISVILLE, KY. - ASSUMPTION HS (TEXAS A&M)

>> Had 23 digs as she led the Cougars' back-row defense in last Friday's five-set win over Arizona.

>> Ranked seventh in the Pac-12 with .36 aces/set and leads the Cougs with 28 total aces on the season.

>> Has tallied five or more set assists in eight matches this season, helping to keep the Cougars' offense moving out of system from her libero position in the back row. She had a season-high eight assists in Sunday's sweep over Arizona State.

>> Unleashes a deadly float serve on teams and earlier this season, she tallied a single-match WSU record with seven service aces in a four-set win over Belmont (9/2).

>> Played in 30 matches last season and led the team with 3.44 digs/s as the Cougs' starting libero in her first season after transferring from Texas A&M.

>> Started playing volleyball at six years old... Her mother Kelly played basketball at the University of Louisville and father Greg played golf at Western Kentucky University.

>> Captained Assumption HS to a perfect 43-0 record and finished her prep career with 57-consecutive wins as Assumption was crowned as 2018 high school national champions by PrepVolleyball.com, USA Today and Max Preps.

SEASON	TEAM	SM-MP	K	K/S	E	TA	PCT	A	A/S	SA	SA/S	SE	DIG	D/S	RE	BS	BA	TB	B/S	BE	BHE	PTS	PTS/S
2019-20	TA&M	107-31	0	0.00	0	0	.000	39	0.36	11	0.10	22	151	1.41	8	0	0	0	0.00	0	0	11.0	0.10
2020-21	TA&M	29-7	0	0.00	0	3	.000	29	1.00	5	0.17	9	100	3.45	5	0	0	0	0.00	0	0	5.0	0.17
2021-22	WSU	109-30	2	0.02	1	3	.333	97	0.89	33	0.30	31	375	3.44	16	0	0	0	0.00	0	0	35.0	0.32
2022-23	WSU	77-21	2	0.03	0	4	.500	88	1.14	28	0.36	24	235	3.05	18	0	0	0	0.00	0	0	30.0	0.39
TOTAL FOR WSU		186 - 51	4	0.02	1	7	.429	185	0.99	61	0.33	55	610	3.28	34	0	0	0	0.00	0	0	65.0	0.35
TOTAL		322 - 89	4	0.01	1	10	.300	253	0.79	77	0.24	86	861	2.67	47	0	0	0	0.00	0	0	81.0	0.25

Single Game Highs

Statistic	Value
Kills	1 vs California Baptist 09/01/22, vs Colorado 09/22/21, at Washington 09/21/22, at Arizona St. 10/07/21
Attacks	2 vs LSU 10/18/20
Assists	9 at Ole Miss 10/22/20
Serve Aces	7 vs Belmont 09/02/22
Digs	23 vs Arizona 10/21/22
PCT	1.000 at Washington 09/21/22, vs California Baptist 09/01/22



#5 LAURA JANSEN | OUTSIDE HITTER - 5TH YR | DOETINCHEM, NETHERLANDS - ULENHOF COL. (ARK-LITTLE ROCK)

>> Had a team-high 27 kills on only 54 attempts (27-7-54, .370) in last Friday's win over Arizona for her third 20-kill night on the season. She followed up with 14 kills on only 31 swings against Arizona State (14-3-31, .355).

>> Averaged a team-high 4.14 kills/set and 2.43 digs/set in last week's matches at Colorado and Utah.

>> Has three double doubles on the season including a 20-kill, 13-dig performance in last Sunday's sweep at Utah.

>> Reached the 1,000 career kills & 1,000 career digs milestone earlier this season in a sweep over Oregon State (10/9) after pushing her career digs total over 1,000 between her time at Arkansas-Little Rock and WSU.

>> Two-time First Team All-Sun Belt Conference selection with over 1,000 career kills and over 800 digs in four years at Arkansas-Little Rock.

>> Hopes to play professionally in Europe and is studying journalism with the hopes of breaking into the world of sports media upon graduation.

SEASON	TEAM	SM-MP	K	K/S	E	TA	PCT	A	A/S	SA	SA/S	SE	DIG	D/S	RE	BS	BA	TB	B/S	BE	BHE	PTS	PTS/S
2018-19	LR	120-32	218	1.82	92	706	.178	4	0.03	0	0.00	4	53	0.44	4	2	50	52	0.43	5	2	245.0	2.04
2019-20	LR	88-26	188	2.14	82	666	.159	14	0.16	18	0.20	13	232	2.64	25	2	24	26	0.30	7	2	220.0	2.50
2020-21	LR	71-20	291	4.10	91	840	.238	9	0.13	21	0.30	13	272	3.83	13	4	33	37	0.52	4	1	332.5	4.68
2021-22	LR	106-29	400	3.77	152	1207	.205	15	0.14	31	0.29	29	326	3.08	17	8	58	66	0.62	4	0	468.0	4.42
2022-23	WSU	76-21	268	3.53	87	620	.292	9	0.12	20	0.26	24	151	1.99	24	3	15	18	0.24	1	0	298.5	3.93
TOTAL FOR WSU		76 - 21	268	3.53	87	620	.292	9	0.12	20	0.26	24	151	1.99	24	3	15	18	0.24	1	0	298.5	3.93
TOTAL		461 - 128	1365	2.96	504	4039	.213	51	0.11	90	0.20	83	1034	2.24	83	19	180	199	0.43	21	5	1564	3.39

Single Game Highs

Statistic	Value
Kills	31 at Central Ark. 09/02/21
Attacks	66 at Arkansas 08/28/21
Assists	3 vs Oral Roberts 09/13/19
Serve Aces	5 at ULM 11/06/20
Digs	24 at Arkansas St. 10/03/20
Blocks	6 at Georgia St. 10/23/21
Block solos	2 at Arkansas St. 10/03/20
Block assists	5 at Georgia St. 10/23/21
PCT	.565 vs California Baptist 09/01/22, at Fairfield 09/09/22

COUGAR VOLLEYBALL PLAYER NOTES - PROJECTED STARTERS



#7 PIA TIMMER | OUTSIDE HITTER - SR | EMLICHHEIM, GERMANY - LISE-MEITNER-GYMNASIUM

>> Had 13 kills in both matches last weekend including 13 with zero errors for a season-best .464 hitting percentage (13-0-28) in Sunday's sweep over Arizona State.

>> Averaged 4.00 kills/set and had four blocks in the Cougars' last home weekend against the Oregon schools (Oct 7th & 9th). She also kept pressure on teams with her serve and tallied three aces over that same weekend.

>> Surpassed the 1,000 career kill milestone earlier this season (Sept. 30 at Cal) and has a pair of 20-kill performances this year in five-set wins over Southern Cal and Oregon, respectively.

>> Recently surpassed head coach Jen Greeny (Stinson) and assistant coach Shannon Hunt (Wyckoff) on the all-time career kills list.

>> Two-time First Team All-Pac-12 and 2021 AVCA All-American honorable mention honoree who currently ranks sixth all-time in WSU history with 3.20 kills/set.

>> Owns the WSU program record for total points after tallying 39.0 against Washington last season (9/26/21). She also finished that match with the fourth-most kills (31) in a single match in program history.

SEASON	TEAM	SM-MP	K	K/S	E	TA	PCT	A	A/S	SA	SA/S	SE	DIG	D/S	RE	BS	BA	TB	B/S	BE	BHE	PTS	PTS/S
2019-20	WSU	121-33	345	2.85	168	1055	.168	13	0.11	20	0.17	33	215	1.78	21	6	32	38	0.31	12	4	387.0	3.20
2020-21	WSU	55-14	173	3.15	73	470	.213	15	0.27	17	0.31	14	119	2.16	12	4	17	21	0.38	3	0	202.5	3.68
2021-22	WSU	92-27	349	3.79	137	941	.225	8	0.09	36	0.39	33	185	2.01	18	4	28	32	0.35	10	0	403.0	4.38
2022-23	WSU	75-21	229	3.05	99	642	.202	13	0.17	23	0.31	28	139	1.85	25	4	23	27	0.36	5	0	267.5	3.57
TOTAL		343 - 95	1096	3.20	477	3108	.199	49	0.14	96	0.28	108	658	1.92	76	18	100	118	0.34	30	4	1260	3.67

Single Game Highs

Statistic	Value	
Kills	31	vs Washington 09/26/21
Attacks	76	vs Washington 09/26/21
Assists	3	at Southern California 09/24/22, at Oregon St. 03/12/21, at Oregon St. 03/14/21
Serve Aces	6	vs Arizona 11/05/21
Digs	21	vs Washington 09/26/21
Blocks	7	vs Washington 09/26/21
Block solos	2	vs Arizona 11/05/21
Block assists	6	vs Washington 09/26/21



#8 KATY RYAN | OPPOSITE HITTER - SO | RATHDRUM, IDAHO - LAKELAND HS

>> Had one of her best matches of the season in a sweep over Utah with 13 kills on only 27 swings (13-2-27, .407) as well as a career-high eight block assists.

>> She followed up with another 13 digs in last Friday's five-set win over Arizona to go along with five total blocks and six digs.

>> Had a season-high .588 hitting against Cal Baptist with 10 kills on 17 swings with zero errors.

>> Named to the '21 Pac-12 All-Freshman team after finishing with 2.18 k/s and .326 hitting percentage in 32 matches as a true freshman last season.

>> Was selected to the 2022 U.S. Women's Collegiate National Volleyball Team and the U.S. Women's U21 National Training Team.

>> The daughter of a high school teacher and a school counselor, Katy was a scholar athlete at Lakeland HS as she maintained a 4.196 grade point average, was a member of the Calculus Club, National Honors Society, and earned the Idaho Top Scholar Award.

SEASON	TEAM	SM-MP	K	K/S	E	TA	PCT	A	A/S	SA	SA/S	SE	DIG	D/S	RE	BS	BA	TB	B/S	BE	BHE	PTS	PTS/S
2021-22	WSU	114-32	249	2.18	67	559	.326	2	0.02	0	0.00	0	48	0.42	0	7	70	77	0.68	7	0	291.0	2.55
2022-23	WSU	77-21	181	2.35	77	425	.245	4	0.05	0	0.00	0	23	0.30	0	1	62	63	0.82	3	2	213.0	2.77
TOTAL		191 - 53	430	2.25	144	984	.291	6	0.03	0	0.00	0	71	0.37	0	8	132	140	0.73	10	2	504.0	2.64

Single Game Highs

Statistic	Value	
Kills	19	vs UCLA 10/03/21
Attacks	33	at Minnesota 09/17/22, vs UCLA 10/03/21, at Washington 11/27/21
Assists	1	6 times
Digs	6	vs Arizona 10/21/22
Blocks	8	at Utah 10/16/22, vs Fairleigh Dickinson 09/10/22
Block solos	1	8 times
Block assists	8	at Utah 10/16/22, vs Fairleigh Dickinson 09/10/22

COUGAR VOLLEYBALL PLAYER NOTES - PROJECTED STARTERS



#12 ARGENTINA UNG | SETTER - JR | SONORA, MEXICO - INSTITUTO ANGLO-MEXICANO

>> Has tallied double-digit digs in seven matches this season including a career-high 18 at Stanford back on Oct. 2. She has reached double digit digs in four-straight matches.

>> Has posted a career-best six blocks twice this season (Aug. 26 vs Duke, Oct. 7 vs Oregon) including Friday's win over No. 12 Oregon in which she tallied a pair of solo blocks.

>> The 6-foot setter has four matches with five or more blocks already this season.

>> Stepped in at outside due to injury last season and averaged 1.7 k/s and 1.3 d/s in 55 sets, grabbing a career-highs with 15 kills and 15 digs against Stanford.

>> Represented her home country in the NORCECA Women's Final Four this summer where she was named Tournament MVP and Best Setter while helping her team to a first-place finish in the round robin format.

SEASON TEAM	SM-MP	K	K/S	E	TA	PCT	A	A/S	SA	SA/S	SE	DIG	D/S	RE	BS	BA	TB	B/S	BE	BHE	PTS	PTS/S
2020-21 WSU	13-6	23	1.77	4	44	.432	4	0.31	0	0.00	0	8	0.62	0	1	2	3	0.23	0	0	25.0	1.92
2021-22 WSU	55-22	94	1.71	55	327	.119	6	0.11	8	0.15	7	71	1.29	11	4	16	20	0.36	7	0	114.0	2.07
2022-23 WSU	77-21	64	0.83	16	162	.296	727	9.44	12	0.16	16	167	2.17	1	5	50	55	0.71	8	7	106.0	1.38
TOTAL	145 - 49	181	1.25	75	533	.199	737	5.08	20	0.14	23	246	1.70	12	10	68	78	0.54	15	7	245.0	1.69

Single Game Highs

Statistic	Value	
Kills	15	at Stanford 11/13/21
Attacks	51	at Stanford 11/13/21
Assists	57	vs Pepperdine 09/16/22
Serve Aces	3	vs Belmont 09/02/22, vs Arizona 10/21/22
Digs	18	at Stanford 10/02/22
Blocks	6	vs Duke 08/26/22, vs Oregon 10/07/22
Block solos	2	vs Oregon St. 11/21/21, vs Oregon 10/07/22
Block assists	5	at California 09/30/22, vs Duke 08/26/22, at Stanford 10/02/22
PCT	1.000	vs Howard 09/09/22



#15 MAGDA JEHLAROVA | MIDDLE BLOCKER - SR | PREROV, CZECH REPUBLIC - GYMNAZIUM OLOMOUC - HEJCIN

>> She currently sits at No. 19 in the nation with 1.39 blocks/set this season and is 19th in the NCAA and first in the Pac-12 with 107 total blocks on the year.

>> Moved into third all-time with 99 career solo blocks and was named Pac-12 Defensive Player of the Week for the second time this season after putting up 1.50 blocks/set and 1.88 kills/set against the Arizona schools last week.

>> Named Pac-12 Defensive Player of the Week on Oct. 3 after averaging 2.71 blocks/set and 3.57 kills/set against the Bay Area schools. Tied a program record with 11 total blocks against Cal back on Sept. 30.

>> Represented her country at the 2022 Volleyball Challenger Cup as a member of the Czech Republic national team this summer that finished sixth overall.

>> A three-time AVCA All-American, she led the Pac-12 and ranked fourth in the nation last season with 1.45 blocks/set. She was also the Pac-12 leader and third in the country with 168 total blocks.

>> Owns the first and third best attack percentages for a single season (min. 225 attempts). Her .357 in 2019 on 561 swings as a true freshman was third-best all-time and her .421 in 2020 was the highest single season hitting percentage in program history.

SEASON TEAM	SM-MP	K	K/S	E	TA	PCT	A	A/S	SA	SA/S	SE	DIG	D/S	RE	BS	BA	TB	B/S	BE	BHE	PTS	PTS/S
2019-20 WSU	123-33	268	2.18	68	561	.357	3	0.02	1	0.01	1	26	0.21	1	29	151	180	1.46	8	1	373.5	3.04
2020-21 WSU	59-15	124	2.10	26	233	.421	11	0.19	8	0.14	24	25	0.42	1	17	59	76	1.29	3	1	178.5	3.03
2021-22 WSU	116-32	277	2.39	76	570	.353	11	0.09	27	0.23	46	72	0.62	1	39	129	168	1.45	11	4	407.5	3.51
2022-23 WSU	77-21	176	2.29	45	369	.355	7	0.09	20	0.26	29	50	0.65	0	14	93	107	1.39	6	0	256.5	3.33
TOTAL	375 - 101	845	2.25	215	1733	.364	32	0.09	56	0.15	100	173	0.46	3	99	432	531	1.42	28	6	1216	3.24

Single Game Highs

Statistic	Value	
Kills	21	vs Arizona St. 11/07/21
Attacks	33	vs Oregon 11/18/21
Assists	3	vs Arizona 04/01/21
Serve Aces	4	at Southern California 09/24/22
Digs	7	vs Southern California 10/01/21
Blocks	11	at California 09/30/22
Block solos	5	vs Arizona 04/01/21
Block assists	10	at Oregon St. 11/07/19, at California 09/30/22

COUGAR VOLLEYBALL PLAYER NOTES - PROJECTED STARTERS



#16 WERONIKA WOJDYLA | MIDDLE BLOCKER - R-JR | KRAKOW, POLAND - SPARTA KRAKOW

- >> Had a career-high five total blocks in last week's sweep on the road at Utah.
- >> Has transitioned to middle as the Cougars adjust in the wake of early-season injuries after spending her first three years at outside.
- >> Gathered numerous accolades during her prep career in Poland including a third-place at the Polish Cadet Cup Championships.
- >> Helped lead her club team, Sparta Karow, to claim the Malopolska Junior Championship as well which saw the program qualify, and then advance to the quarter-finals of the Polish Championships. Was named the Most Valuable Player while participating in the International Volleyball Tournament for the Director's Cup ZSOS No. 2 while playing for UKS Sparta Volleyball Karkow.

SEASON	TEAM	SM-MP	K	K/S	E	TA	PCT	A	A/S	SA	SA/S	SE	DIG	D/S	RE	BS	BA	TB	B/S	BE	BHE	PTS	PTS/S
2020-21	WSU	2-2	1	0.50	1	4	.000	0	0.00	1	0.50	0	0	0.00	0	0	0	0	0.00	0	0	2.0	1.00
2021-22	WSU	6-5	2	0.33	3	10	-.100	0	0.00	0	0.00	0	0	0.00	2	0	2	2	0.33	0	0	3.0	0.50
2022-23	WSU	54-15	13	0.24	11	44	.045	1	0.02	0	0.00	0	9	0.17	0	3	21	24	0.44	1	0	26.5	0.49
TOTAL		62 - 22	16	0.26	15	58	.017	1	0.02	1	0.02	0	9	0.15	2	3	23	26	0.42	1	0	31.5	0.51

Single Game Highs

Statistic	Value	
Kills	3	vs Belmont 09/02/22, vs Rider 08/26/22
Attacks	8	vs Belmont 09/02/22, vs Fairleigh Dickinson 09/10/22
Assists	1	at Utah 10/16/22
Serve Aces	1	vs California 02/28/21
Digs	2	at Stanford 10/02/22
Blocks	5	at Utah 10/16/22
Block solos	2	at Colorado 10/14/22
Block assists	5	at Utah 10/16/22
PCT	1.000	at Stanford 10/02/22

COUGAR VOLLEYBALL PLAYER NOTES - RESERVES



#4 LOGANN GOLDEN | L/DS - JR | CASTLE ROCK, WASH. - CASTLE ROCK HS

- >> Dropped in a pair of aces as a serving specialist in the Cougs five-set win against Oregon (Oct. 7).
- >> Appeared in 17 matches through her first two seasons highlighted by 11 digs and three service aces against UNLV in 2021 and a 10-dig match as a true freshman at home against Arizona.
- >> Her mother, aunt and great aunt each played collegiate volleyball. She also grew up playing softball

SEASON	TEAM	SM-MP	K	K/S	E	TA	PCT	A	A/S	SA	SA/S	SE	DIG	D/S	RE	BS	BA	TB	B/S	BE	BHE	PTS	PTS/S
2020-21	WSU	10-4	0	0.00	0	0	.000	1	0.10	0	0.00	2	15	1.50	2	0	0	0	0.00	0	0	0.0	0.00
2021-22	WSU	31-13	0	0.00	0	0	.000	2	0.06	6	0.19	5	25	0.81	0	0	0	0	0.00	0	0	6.0	0.19
2022-23	WSU	17-11	0	0.00	0	0	.000	1	0.06	3	0.18	5	13	0.76	0	0	0	0	0.00	0	0	3.0	0.18
TOTAL		58 - 28	0	0.00	0	0	.000	4	0.07	9	0.16	12	53	0.91	2	0	0	0	0.00	0	0	9.0	0.16

Single Game Highs

Statistic	Value	
Assists	1	vs Fairleigh Dickinson 09/10/22, vs Purdue 09/03/21, at UCLA 10/29/21, vs Arizona 04/01/21
Serve Aces	3	at UNLV 09/04/21
Digs	11	at UNLV 09/04/21

COUGAR VOLLEYBALL PLAYER NOTES - RESERVES



#11 JULIA NORVILLE | DEFENSIVE SPECIALIST - SR | SACRAMENTO, CALIF. - CAPITAL CHRISTIAN HS

>> Second on the team with nine aces in the Cougars' seven home matches so far this season.

>> Had a season-high 15 digs in a five-set win at Southern Cal (Sept. 24) and finished last week's five-set win over Arizona with eight digs and a pair of aces at the service line.

>> Appeared in all 32 matches for WSU in 2021 and finished third on the team with a career-best 2.29 digs/set.

>> Hit double digit digs in three of the final four matches on the season including 13 digs to go along with a pair of service aces in the Cougs NCAA Tournament win over Northern Colorado.

>> Graduated from Capital Christian High School in Sacramento, Calif. as the school record-holder in career digs (967) and career aces (232).

>> Her father Patrick played college baseball for California Lutheran University while her mother, Stefani, played soccer at California Lutheran University.

SEASON	TEAM	SM-MP	K	K/S	E	TA	PCT	A	A/S	SA	SA/S	SE	DIG	D/S	RE	BS	BA	TB	B/S	BE	BHE	PTS	PTS/S
2019-20	WSU	102-32	1	0.01	0	1	1.000	13	0.13	23	0.23	29	207	2.03	18	0	0	0	0.00	0	0	24.0	0.24
2020-21	WSU	62-16	0	0.00	0	2	.000	4	0.06	18	0.29	12	128	2.06	9	0	0	0	0.00	0	0	18.0	0.29
2021-22	WSU	116-32	2	0.02	1	8	.125	20	0.17	31	0.27	34	266	2.29	15	0	0	0	0.00	0	1	33.0	0.28
2022-23	WSU	70-19	1	0.01	0	1	1.000	17	0.24	23	0.33	22	131	1.87	16	0	0	0	0.00	0	1	24.0	0.34
TOTAL		350 - 99	4	0.01	1	12	.250	54	0.15	95	0.27	97	732	2.09	58	0	0	0	0.00	0	2	99.0	0.28

Single Game Highs

Statistic	Value	
Kills	1	at Utah 11/24/21, at UC Santa Barbara 09/17/21, at Southern California 10/06/19, vs Oregon St. 10/09/22
Attacks	3	at UC Santa Barbara 09/17/21
Assists	4	at UCLA 10/29/21, at Southern California 09/24/22
Serve Aces	5	vs Western Ky. 04/15/21
Digs	17	at UC Santa Barbara 09/18/21, at Utah 10/27/19
PCT	1.000	vs Oregon St. 10/09/22



#17 MICHELLE ZHAO | SETTER - R-FR | WALNUT, CALIF. - LA SALLE HS

>> Played all four sets in Friday's match at Colorado, setting career-best numbers across the board with her first career kill and first career service ace. Also tallied six digs in her first full match in the Cougars' lineup.

>> Sat out with a redshirt in 2021.

>> Earned four varsity letters from La Salle College Prep where she earned two First Team All-League selections and a pair of team MVP awards.

>> Played club volleyball for San Gabriel Elite Volleyball Club in southern California.

SEASON	TEAM	SM-MP	K	K/S	E	TA	PCT	A	A/S	SA	SA/S	SE	DIG	D/S	RE	BS	BA	TB	B/S	BE	BHE	PTS	PTS/S
2022-23	WSU	10-5	1	0.10	0	1	1.000	4	0.40	1	0.10	7	12	1.20	1	0	0	0	0.00	0	1	2.0	0.20
TOTAL		10 - 5	1	0.10	0	1	1.000	4	0.40	1	0.10	7	12	1.20	1	0	0	0	0.00	0	1	2.0	0.20

Single Game Highs

Statistic	Value	
Kills	1	at Colorado 10/14/22
Attacks	1	at Colorado 10/14/22
Assists	2	at Utah 10/16/22
Serve Aces	1	at Colorado 10/14/22
Digs	6	at Colorado 10/14/22
PCT	1.000	at Colorado 10/14/22

COUGAR VOLLEYBALL PLAYER NOTES - RESERVES



#19 MOLLY KIPP | SETTER - SO | PHOENIX, ARIZ. - NORTHWEST CHRISTIAN HS

>> Transferred to Washington State in the Summer of 2022 after spending a redshirt year at Baylor.

>> Graduated from Northwest Christian High School in the Phoenix, Ariz., where she was a four-year letter winner and three-time 3A state champion in indoor volleyball with one varsity letter in beach volleyball as well.

>> Her father Michael is a former United States Marine who played college baseball at Grand Canyon University. Her grandfather Steve Kipp, played college football at Tulsa.

SEASON	TEAM	SM-MP	K	K/S	E	TA	PCT	A	A/S	SA	SA/S	SE	DIG	D/S	RE	BS	BA	TB	B/S	BE	BHE	PTS	PTS/S
2022-23	WSU	10-9	1	0.10	1	4	.000	23	2.30	1	0.10	1	3	0.30	0	0	1	1	0.10	0	0	2.5	0.25
TOTAL		10 - 9	1	0.10	1	4	.000	23	2.30	1	0.10	1	3	0.30	0	0	1	1	0.10	0	0	2.5	0.25

Single Game Highs

Statistic	Value
Kills	1 vs Howard 09/09/22
Attacks	2 at Washington 09/21/22
Assists	8 vs Howard 09/09/22
Serve Aces	1 vs California Baptist 09/01/22
Digs	1 vs Oregon St. 10/09/22, vs California Baptist 09/01/22, vs Belmont 09/02/22
Blocks	1 at California 09/30/22
Block assists	1 at California 09/30/22
PCT	1.000 vs Howard 09/09/22

COUGAR VOLLEYBALL PLAYER NOTES - INACTIVES



#20 MACKENSI MELUSKEY | DEFENSIVE SPECIALIST - R-FR | YAKIMA, WASH. - SCOTTSDALE CHRISTIAN ACADEMY

>> Sat out 2021 with a redshirt.

>> Daughter of former Major League Baseball catcher Mitch Meluskey who played 155 career games between the Detroit Tigers and Houston Astros organizations.

>> Attended both West Valley HS and Scottsdale Christian Academy. Helped West Valley HS to a pair of Washington 4A State Championships before making the move to Arizona.

>> Helped Scottsdale Christian to a 2A state championship.

SEASON	TEAM	SM-MP	K	K/S	E	TA	PCT	A	A/S	SA	SA/S	SE	DIG	D/S	RE	BS	BA	TB	B/S	BE	BHE	PTS	PTS/S
2022-23	WSU	4-4	0	0.00	0	0	.000	0	0.00	2	0.50	1	1	0.25	0	0	0	0	0.00	0	0	2.0	0.50
TOTAL			4 - 4	0	0.00	0	.000	0	0.00	2	0.50	1	1	0.25	0	0	0	0	0.00	0	0	2.0	0.50

Single Game Highs

Statistic	Value
Serve Aces	2 vs Fairleigh Dickinson 09/10/22
Digs	1 vs Fairleigh Dickinson 09/10/22



#10 BRXITT CARLSON | OUTSIDE HITTER - FR | WOODBURY, MINN. - EAST RIDGE HS

>> Enrolled early in the Spring of 2022 after leading East Ridge HS to a fourth-straight Suburban East Conference championship and section title.

>> Finalist for the Minnesota East Metro Player of the Year in 2021 with 27 kills on .500 hitting in the state semifinal and 15 kills in the Minnesota State Championship match.

>> Daughter of two former NCAA student-athletes as her father Marc played basketball for Iowa State while her mother, Sheri, played volleyball for Division II St. Cloud State.

>> She has two siblings who are also DI student-athletes. Her sister, Brynn, played volleyball in the Big XII for Kansas State and her brother, Ben, plays men's basketball in the Big X for Wisconsin.

>> Utilizing a redshirt year in 2022.

COUGAR VOLLEYBALL PLAYER NOTES - INACTIVES



#9 SHEA RUBRIGHT | MIDDLE BLOCKER - SR | YAKIMA, WASH. - WEST VALLEY HS (MINNESOTA)

>> Transferred back to her home state after appearing in 45 matches at the University of Minnesota where she was twice named to the Big Ten Academic Honor Roll in addition to winning the Big Ten distinguished scholar award.

>> Was a first team Under Armour All-American as a senior at West Valley High School and competed in the 2018 Under Armour All-America match.

>> Her mother, Valerie, played volleyball for Gonzaga while her father, Jason, played basketball for the Zags. Her dad would go on to play professionally in Ireland and her aunt, Teresa Borton, played basketball at Notre Dame.

>> Injured during the first match of the season (vs. Duke) in Provo, Utah.

SEASON	TEAM	SM-MP	K	K/S	E	TA	PCT	A	A/S	SA	SA/S	SE	DIG	D/S	RE	BS	BA	TB	B/S	BE	BHE	PTS	PTS/S
2019-20	MINN	27-13	3	0.11	2	6	.167	0	0.00	0	0.00	0	1	0.04	0	0	11	11	0.41	1	0	8.5	0.31
2020-21	MINN	47-13	36	0.77	13	84	.274	2	0.04	0	0.00	0	5	0.11	1	3	48	51	1.09	2	0	63.0	1.34
2021-22	MINN	54-19	39	0.72	10	93	.312	6	0.11	0	0.00	0	12	0.22	1	6	39	45	0.83	3	0	64.5	1.19
2022-23	WSU	3-1	4	1.33	2	7	.286	0	0.00	0	0.00	0	0	0.00	1	0	2	2	0.67	1	0	5.0	1.67
TOTAL FOR WSU		3 - 1	4	1.33	2	7	.286	0	0.00	0	0.00	0	0	0.00	1	0	2	2	0.67	1	0	5.0	1.67
TOTAL		131 - 46	82	0.63	27	190	.289	8	0.06	0	0.00	0	18	0.14	3	9	100	109	0.83	7	0	141.0	1.08

Single Game Highs

Statistic	Value	
Kills	9	at Purdue 02/06/21
Attacks	20	vs Penn St. 02/13/21
Assists	2	at Indiana 10/27/21
Digs	4	at Indiana 10/27/21
Blocks	9	at Northwestern 03/26/21
Block solos	3	at Indiana 10/27/21
Block assists	9	at Northwestern 03/26/21



#18 JASMINE MARTIN | MIDDLE BLOCKER - JR | BEND, ORE. - MOUNTAIN VIEW HS

>> Has appeared in eight matches for the Cougs but had her sophomore campaign cut short due to a season-ending knee injury.

>> Was named one of the Oregon Live Top 30 middles after back-to-back first team all-conference seasons for Mountain View HS.

>> Was also recruited to compete in track & field at Washington State before deciding to stick with volleyball as a freshman.

>> Graduated from Mountain View HS with a 4.21 grade point average and was a two-sport athlete, finishing her track & field career with school records in the long jump and triple jump.

>> Suffered an injury in a neutral contest against Pepperdine in Minnesota earlier this season.

SEASON	TEAM	SM-MP	K	K/S	E	TA	PCT	A	A/S	SA	SA/S	SE	DIG	D/S	RE	BS	BA	TB	B/S	BE	BHE	PTS	PTS/S
2020-21	WSU	14-6	29	2.07	12	63	.270	0	0.00	0	0.00	0	3	0.21	0	1	5	6	0.43	0	0	32.5	2.32
2021-22	WSU	4-2	4	1.00	5	13	-.077	0	0.00	0	0.00	0	0	0.00	0	0	5	5	1.25	1	0	6.5	1.63
2022-23	WSU	30-10	47	1.57	14	90	.367	1	0.03	0	0.00	0	11	0.37	0	1	38	39	1.30	5	0	67.0	2.23
TOTAL		48 - 18	80	1.67	31	166	.295	1	0.02	0	0.00	0	14	0.29	0	2	48	50	1.04	6	0	106.0	2.21

Single Game Highs

Statistic	Value	
Kills	10	vs Arizona 04/01/21
Attacks	21	at Utah 03/28/21
Assists	1	vs Howard 09/09/22
Digs	4	at Fairfield 09/09/22
Blocks	9	vs Fairleigh Dickinson 09/10/22
Block solos	1	vs California Baptist 09/01/22, vs Arizona 04/03/21
Block assists	9	vs Fairleigh Dickinson 09/10/22
PCT	1.000	at BYU 08/27/22

2022 WASHINGTON STATE VOLLEYBALL
RADIO & TV ROSTER CHART



#3 KARLY BASHAM



#4 LOGANN GOLDEN



#5 LAURA JANSEN



#7 PIA TIMMER



#8 KATY RYAN



#9 SHEA RUBRIGHT



#10 BRITT CARLSON



#11 JULIA NORVILLE



#12 ARGENTINA UNG



#15 MAGDA JEHLÁROVÁ



#16 WERONIKA WOJDYLA



#17 MICHELLE ZHAO



#18 JASMINE MARTIN



#19 MOLLY KIPP



#20 MACKENSI MELUSKY



**HEAD COACH
JEN GREENY**

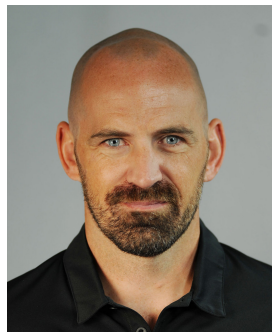

**ASSOCIATE HEAD COACH
BURDETTE GREENY**



**ASSISTANT COACH
SHANNON HUNT**



**ASSISTANT COACH
SHERI SANDERS**



**DIR. OF OPERATIONS
GRANT SCHOENLEIN**