

#CougsVsEverybody



WASHINGTON STATE

2019 **COUGAR VOLLEYBALL**

INFORMATION GUIDE

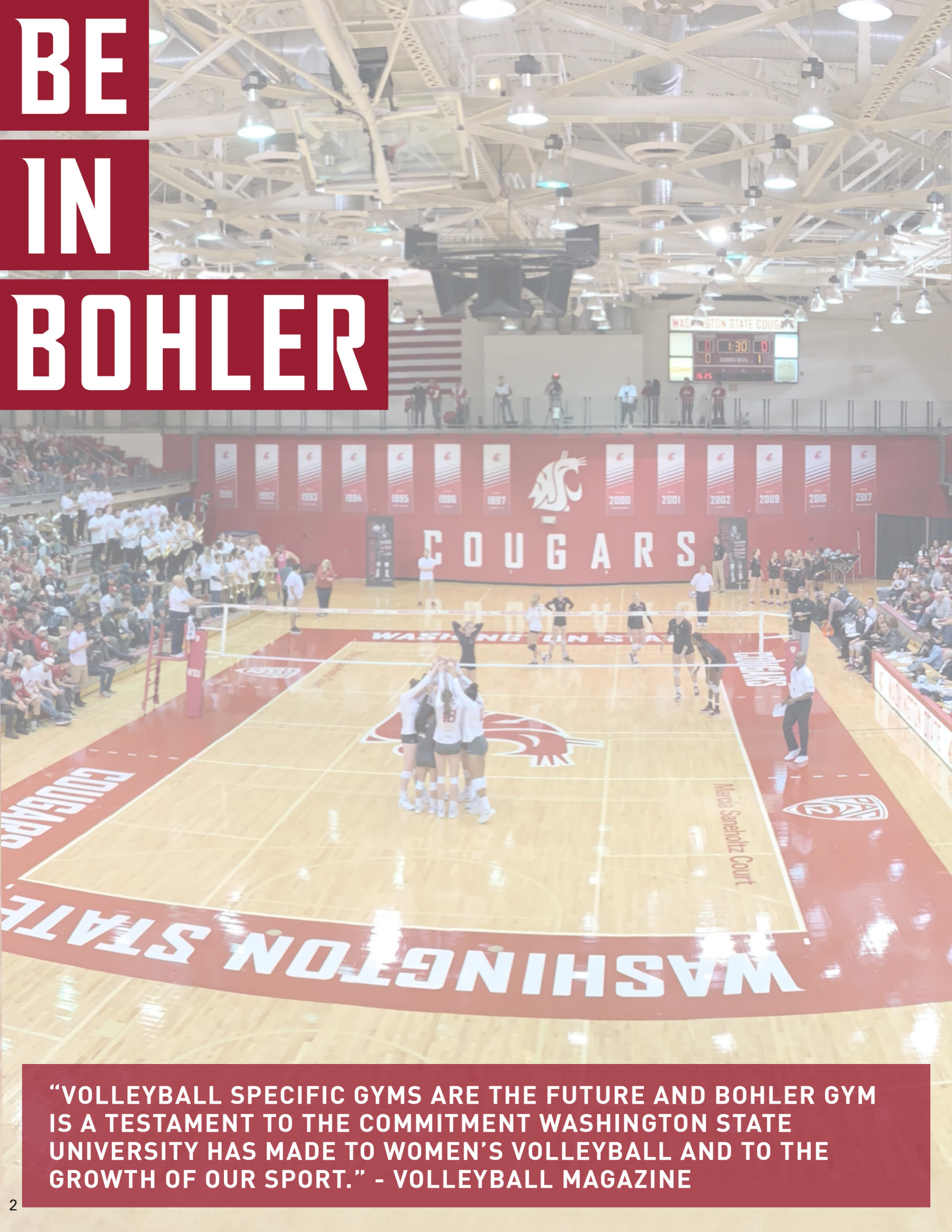

BE IN BOHLER

“VOLLEYBALL SPECIFIC GYMS ARE THE FUTURE AND BOHLER GYM IS A TESTAMENT TO THE COMMITMENT WASHINGTON STATE UNIVERSITY HAS MADE TO WOMEN’S VOLLEYBALL AND TO THE GROWTH OF OUR SPORT.” - VOLLEYBALL MAGAZINE

13 NCAA TOURNAMENT APPEARANCES



THREE
CONSECUTIVE
TRIPS TO
NCAA 2ND
ROUND



WSU IN THE PROS



Kyra Holt - Currently playing professionally for Swiss volleyball club Nuc Neuchatel, who recently captured the 2019 Swiss League Championship



Casey Schoenlein - Currently playing professionally for Sta. Lucia Realtors of the Philippine SuperLiga



Taylor Mims - Currently playing professionally for CV Haris of Spain

2019 WSU WOMEN'S VOLLEYBALL

QUICK FACTS

THE UNIVERSITY

LOCATION: Pullman, Wash.

AFFILIATION: NCAA Division I

CONFERENCE: Pac-12

ENROLLMENT: 20,286

NICKNAME: Cougars

COLORS: Crimson and Gray

PRESIDENT: Kirk H. Schulz

DIRECTOR OF ATHLETICS: Pat Chun

SWA: Anne McCoy

FACULTY ATHLETICS REPRESENTATIVE: Nancy Swanger

COUGAR VOLLEYBALL INFORMATION

HEAD COACH: Jen Greeny (Washington State, 1999)

RECORD AT WSU: 154-136 / 8th year

RECORD OVERALL: 266-160 / 12th year

ASSOCIATE HEAD COACH: Burdette Greeny (WSU '99)

ASSISTANT COACH: Shannon Hunt (WSU '98)

COORDINATOR OF OPERATIONS: Grant Schoenlein (WSU '16)

HOME COURT: Bohler Gym (2,752)

2017 RECORD: 18-16

2017 PAC-12 RECORD: 6-14 / 9th

2017 FINAL AVCA RANKING: n/a

STARTERS RETURNING/LOST: 4+Libero / 1

LETTERWINNERS RETURNING/LOST: 10 / 4

NEWCOMERS: 4

TEAM HISTORY

FIRST YEAR OF VOLLEYBALL: 1973

ALL-TIME RECORD/YEARS: 725-732 / 46th year

ALL-TIME PAC-12 RECORD/YEARS: 216-412 / 32 years

NCAA TOURNAMENT RECORD: 12-13 / 13 years

LAST NCAA TOURNAMENT: 2018 - Sweet Sixteen

FIRST TEAM ALL-PAC-12: 10 athletes earning 17 honors

VOLLEYBALL OFFICE

Head Coach Jen Greeny
(Washington State 1999)

Record at WSU 154-136 / 9 years
Career Record 266-160 / 13 years

Associate Head Coach Burdette Greeny
(Washington State 1999)

Assistant Coach Shannon Hunt
(Washington State 1998)

Operations Coordinator Grant Schoenlein
(Washington State 2016)

Graduate Assistant Marit Thorkildsen

Office Phone 509-335-4290
Office FAX 509-335-7168
Building Address Bohler Athletic Complex 230
Mailing Address P.O. Box 641602
Pullman, WA
99164-1602

2018 RESULTS

AUGUST

Saturday	25	vs VCU	W, 3-0
Sunday	26	at NC State	W, 3-1
Friday	31	at No. 17 Northern Iowa	W, 3-1

SEPTEMBER

Saturday	1	at No. 17 Northern Iowa	W, 3-1
Friday	7	McNeese State	W, 3-0
		Illinois State	W, 3-1
Saturday	8	Stony Brook	W, 3-0
Friday	14	vs Northern Illinois	W, 3-0
		at Western Kentucky	W, 3-1

Saturday	15	vs. East Tennessee State	L, 2-3
Thursday	20	at No. 13 Washington *	L, 2-3
Sunday	23	at No. 12 Oregon *	L, 2-3
Friday	28	No. 25 Utah *	W, 3-2
Sunday	30	No. 23 Colorado *	W, 3-1

OCTOBER

Friday	5	at (RV) Arizona State *	W, 3-0
Sunday	7	at No. 21 Arizona *	W, 3-2
Friday	12	at No. 2 Stanford *	L, 0-3
Sunday	14	at Cal *	L, 1-3
Friday	19	No. 14 USC *	W, 3-2
Sunday	21	No. 20 UCLA *	W, 3-0
Wednesday	24	at (RV) Utah *	W, 3-0
Friday	26	at (RV) Colorado *	W, 3-1

NOVEMBER

Friday	2	No. 21 Arizona *	L, 2-3
Sunday	4	Arizona State *	W, 3-0
Thursday	8	at No. 21 UCLA *	W, 3-1
Sunday	11	at No. 13 USC *	L, 1-3
Friday	16	No. 2 Stanford *	L, 1-3
Sunday	18	Cal *	L, 1-3
Wednesday	21	Oregon State *	W, 3-0
Saturday	24	No. 19 Washington *	W, 3-2
Friday	30	Northern Arizona (NCAA 1st Round)	W, 3-1

DECEMBER

Sat.	1	No. 19 Tennessee (NCAA 2nd Round)	W, 3-1
Fri.	7	No. 1 Stanford (NCAA Sweet Sixteen)	L, 1-3

* Pac-12 Conference match

All home matches played at Bohler Gym

All times listed are Pacific time

Denoted matches televised on Pac-12 Network

ATHLETIC COMMUNICATIONS

Associate Director of Athletics	Bill Stevens
Asst. Dir. Athletic Comm.	Bobby Alworth
	Ben Laskey
	Devon Lucal
	Chris Caskey
Volleyball Contact	Devon Lucal
Office Phone	509-335-0268
Cell Phone	513-720-8488
Email	devon.lucal@wsu.edu

2019 OUTLOOK



SCHEDULE, ROSTER,
QUICK FACTS, PREVIEW

2019 WSU WOMEN'S VOLLEYBALL

AUGUST

Friday	30	at James Madison	7 AM
Saturday	31	vs. Iowa	7 AM
		vs. Stony Brook	2 PM

SEPTEMBER

Friday	6	vs. Utah State	9:30 AM
		at Portland	7 PM
Saturday	7	vs. Idaho	10:30 AM
Friday	13	Idaho State	12 PM
		UT-Arlington	7:30 PM
Saturday	14	Liberty	3 PM
Friday	20	vs. Houston Baptist	8 AM
		at TX Rio Grande Valley	5 PM
Saturday	21	vs. Texas Southern	9 AM
Wednesday	25	Washington (Pac-12 TV) *	5:30 PM
Saturday	28	California *	1 PM

OCTOBER

Friday	4	at UCLA (Pac-12 TV) *	7 PM
Sunday	6	at USC (Pac-12 TV) *	12 PM
Friday	11	Oregon (Pac-12 TV) *	6 PM
Sunday	13	Oregon State *	12 PM
Friday	18	Arizona (Pac-12 TV) *	7 PM
Sunday	20	Arizona State (Pac-12 TV) *	12 PM
Thursday	24	at Colorado *	6 PM
Sunday	27	at Utah *	12 PM

NOVEMBER

Friday	1	USC (Pac-12 TV) *	7 PM
Sunday	3	UCLA (Pac-12 TV) *	12 PM
Thursday	7	at Oregon State *	6 PM
Sunday	10	at Oregon (Pac-12 TV) *	12 PM
Friday	15	Utah (Pac-12 TV) *	6 PM
Sunday	17	Colorado *	12 PM
Thursday	21	Arizona State *	6 PM
Sunday	24	Arizona *	11 AM
Tuesday	26	Stanford (Pac-12 TV)	7 PM
Saturday	30	at Washington (Pac-12 TV)	5 PM

DECEMBER

Thursday	5	NCAA Championship Tournament	
----------	---	------------------------------	--

* Pac-12 Conference match

All home matches **BOLD**

All home matches played at Bohler Gym

All times listed are Pacific time

Denoted matches televised on Pac-12 Network

2018 SEASON NOTES

> Washington State is one of only 17 programs (15 from Power 5 schools) in the nation to advance to at least the NCAA Second Round in 3 consecutive seasons (2016, 2017, 2018) along with: Nebraska, Penn State, Minnesota, Wisconsin, Purdue, Stanford, Washington, Oregon, Texas, Baylor, Florida, Kentucky, Missouri, Pittsburgh, BYU and Creighton.

> WSU's 23 wins is most in a season since 2002, and is 4th-most in WSU history...Head Coach Jen Greeny was part of three of the four seasons with more wins than 2018: as a player in 1996 (27 wins) and 1997 (26 wins), and as an assistant coach in 2002 (24 wins).

> This was the third consecutive appearance for WSU at the NCAA Championship Tournament under eighth year WSU Head Coach Jen Greeny. It is also the third time the Cougars advanced to the Second Round, and for the second consecutive year falling to the eventual National Champion.

> This was the 13th overall trip to the NCAA Tournament for the WSU volleyball program. Coach Jen Greeny has now been a part of nine total tournament appearances for WSU: playing for the Cougars in the NCAA Tournament (1995, '96, '97), was an assistant coach for WSU's appearances in 2000, '01 and '02, and as a head coach in 2016, '17, and '18.

> WSU compiled a home record of 12-3 inside Bohler Gym in 2018, the most home victories for the Cougars since 1997 (13-2).

2019 WSU WOMEN'S VOLLEYBALL

ROSTER BREAKDOWN

BY CLASS

Seniors (3): Ashley Brown, Alexis Dirige, Jocelyn Urias

Juniors (1): Penny Tusa

Sophomores (1): Charity Bradley

RS Freshman (4): Gabbie Heller, Aria McComber, Hannah Pukis
Kalyah Williams

Freshman (6): Reagan Cooper, Magda Jehlárová, Alexcis
Lusby, MyKayla Myers, Julia Norville, Pia Timmer, Weronika
Wojdyla

BY POSITION

Setters (2): Ashley Brown, Hannah Pukis

Libero/DS (2): Alexis Dirige, Aria McComber, Julia Norville

Middles (1): Jocelyn Urias, MyKayla Myers

Outsides (4): Charity Bradley, Reagan Cooper, Gabbie Heller,
Pia Timmer, Penny Tusa, Kalyah Williams, Weronika Wojdyla

Opposites (2): Alexcis Lusby, Magda Jehlárová

BY STATE/COUNTRY

California (5): Alexis Dirige, Gabbie Heller, Julia Norville, Penny
Tusa, Kalyah Williams

Czech Republic (1): Magda Jehlárová

Germany (1): Pia Timmer

Mexico (1): Jocelyn Urias

Nevada (1): Alexcis Lusby

Poland (1): Weronika Wojdyla

Hawai'i (1): Aria McComber

Texas (3): Ashley Brown, Reagan Cooper, MyKayla Myers

Utah (1): Charity Bradley

Washington (1): Hannah Pukis

PRONUNCIATIONS

#1 Penny Tusa.....(Too-sah)

#2 Kalyah Williams.....(kah-LEE-ah)

#4 Alexis Dirige.....(Durr-ee-ghee)

#6 Jocelyn Urias.....(U-REE-us)

#9 Hannah Pukis.....(pew-kiss)

#14 Aria McComber.....(ARE-ee-ah) (Mc-comb-er)

#15 Magda Jehlárová.....(Ya-hala-sha-va)

#16 Weronika Wojdyla.....(Were-on-ik-a) (Vu-duel-ya)

RETURNING STARTERS

No.	Name	Pos.	Ht.	Yr.	Hometown (Previous School)
1	Penny Tusa	OH	5-8	Jr.	Long Beach, Calif. / Long Beach Poly HS
4	Alexis Dirige	DS/L	5-2	Sr.	San Francisco, Calif. / Sacred Heart Cathedral Prep
6	Jocelyn Urias	MB	6-3	R-Sr.	Tijuana, Mexico / Jose Vasconcelos
19	Ashley Brown	S	5-9	Sr.	Prosper, Texas / Prosper HS

NEWCOMERS

No.	Name	Pos.	Ht.	Yr.	Hometown (Previous School)
7	Pia Timmer	OH	6-2	Fr.	Emlichheim, Germany / Lise-Meitner-Gymnasium
10	Alexcis Lusby	OH	6-5	Fr.	Sparks, Nev. / Reed HS
11	Julia Norville	DS/L	5-8	F.	Orangevale, Calif. / Capital Christian HS
12	MyKayla Myers	MB	6-0	Fr.	Coppell, Texas / Coppell HS
15	Magda Jehlárová	MB	6-3	Fr.	Prerov, Czech Republic / Gymnázium Olomouc – Hejčín
16	Weronika Wojdyla	OH	6-2	Fr.	Kraków, Poland / Sparta Karow
18	Reagan Cooper	OH	6-1	Fr.	Dallas, Texas / Parish Episcopal School

2019 NUMERICAL ROSTER

No.	Name	Pos.	Ht.	Yr.	Hometown (Previous School)
1	Penny Tusa	OH	5-8	Jr.	Long Beach, Calif. / Long Beach Poly HS
2	Kalyah Williams	OH	6-0	R-Fr.	Long Beach, Calif. / Long Beach Poly HS
4	Alexis Dirige	DS/L	5-2	Sr.	San Francisco, Calif. / Sacred Heart Cathedral Prep
6	Jocelyn Urias	MB	6-3	R-Sr.	Tijuana, Mexico / Jose Vasconcelos
7	Pia Timmer	OH	6-2	Fr.	Emlichheim, Germany / Lise-Meitner-Gymnasium
8	Charity Bradley	OH	6-4	R-So.	St. George, Utah / Desert Hills HS
9	Hannah Pukis	S	5-11	R-Fr.	Tacoma, Wash. / Bellarmine Prep
10	Alexcis Lusby	OH	6-5	Fr.	Sparks, Nev. / Reed HS
11	Julia Norville	DS/L	5-8	Fr.	Orangevale, Calif. / Capital Christian HS
12	MyKayla Myers	MB	6-0	Fr.	Coppell, Texas / Coppell HS
14	Aria McComber	DS/L	5-6	R-Fr.	Kapolei, Hawai'i / Punahou School
15	Magda Jehlárová	MB	6-3	Fr.	Prerov, Czech Republic / Gymnázium Olomouc – Hejčín
16	Weronika Wojdyla	OH	6-2	Fr.	Kraków, Poland / Sparta Karow
17	Gabbie Heller	OH	6-0	R-Fr.	Los Gatos, Calif. / St. Francis HS
18	Reagan Cooper	OH	6-1	Fr.	Dallas, Texas / Parish Episcopal School
19	Ashley Brown	S	5-9	Sr.	Prosper, Texas / Prosper HS



Cougar Volleyball 
@wsuvolleyball
Washington State University Volleyball
#GoCougs #RiseAgain #Excellence
Pullman, WA  wsucougars.com  Joined August 2010
215 Following 6,293 Followers

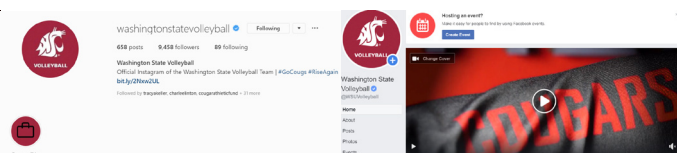

2019 WSU WOMEN'S VOLLEYBALL

2019 WSU VOLLEYBALL ROSTER



No.	Name	Pos.	Ht.	Yr.	Exp.	Hometown (Previous School)
1	Penny Tusa	S	5-8	Jr.	2V	Long Beach, Calif. (Long Beach Poly HS)
2	Kalyah Williams	MB	6-0	R-Fr.	RS	Long Beach, Calif. (Long Beach Poly HS)
4	Alexis Dirige	DS/L	5-2	Sr.	3V	San Francisco, Calif. (Sacred Heart Cathedral Prep.)
6	Jocelyn Urias	MB	6-3	R-Sr.	3V	Tijuana, Mexico (José Vasconcelos Bilingual School)
7	Pia Timmer	OH	6-2	Fr.	HS	Emlichheim, Germany / Lise-Meitner-Gymnasium
8	Charity Bradley	OH	6-4	R-So.	1V	St. George, Utah (Emery HS)
9	Hannah Pukis	S	5-11	R-Fr.	RS	Tacoma, Wash. (Bellarmine Prep)
10	Alexcis Lusby	OH	6-5	Fr.	HS	Sparks, Nev. (Reed HS)
11	Julia Norville	DS/L	5-8	Fr.	HS	Orangevale, Calif. (Captial Christian HS)
12	Mykayla Myers	MB	6-0	Fr.	HS	Coppell, Texas (Coppell HS)
14	Kelii Aria McComber	DS	5-6	R-Fr.	RS	Kapolei, Hawaii (Punahou School)
15	Magda Jehlárová	MB	6-3	Fr.	HS	Prerov, Czech Republic / Gymnázium Olomouc – Hejčín
16	Weronika Wojdyla	OH	6-2	Fr.	HS	Kraków, Poland / Sparta Karow
17	Gabbie Heller	OH	6-0	R-Fr.	RS	Los Gatos, Calif. (St. Francis HS)
18	Reagan Cooper	OH	6-1	Fr.	HS	Dallas, Texas (Parish Episcopal School)
19	Ashley Brown	S	5-9	Sr.	2V	Prosper, Texas (Prosper HS/Oklahoma)

WSU Head Coach: Jen Greeny (Washington State '99)

Associate Head Coach: Burdette Greeny (WSU '99)

Assistant Coach: Shannon Hunt (WSU '98)

Operations Coordinator: Grant Schoenlein

Graduate Assistant: Marit Thorkildsen

Athletic Trainer: Jaimie Hoskins

Strength & Conditioning: Jayson Gibb

Sport Assistant: Shelley McLam



2019 WSU COACHING STAFF



JEN GREENY, COACHES
& SUPPORT STAFF



HEAD COACH JEN GREENY

9th Year | Washington St. '99

Career Record: 263-159

Greeny led Washington State to their third consecutive NCAA Championship Tournament appearance, where the Cougars advanced to the Sweet Sixteen for the first time since 2002. WSU earned the No. 16 overall seed in the tournament as well, which saw the Cougars host the opening two rounds of play inside Bohler Gym. Washington State defeated defending Big Sky Champions Northern Arizona, and the University of Tennessee, each in four sets to continue on into the regional round. The Cougars ultimately fell to No. 1 overall seed and the 2018 NCAA National Champions, Stanford Cardinal inside Maples Pavilion in the Sweet Sixteen.

The 2018 season saw Washington State Volleyball receive numerous awards upon the conclusion of the regular season, as three student-athletes, Taylor Mims, McKenna Woodford, and Jocelyn Urias were all selected as AVCA All-Americans. Associate Head Coach Burdette Greeny was named the Division I AVCA Assistant Coach of the Year to continue the recognition of WSU. Finally the Cougars earned four All-Pac-12 selections, three AVCA All-Region picks, six Pac-12 All-Academic selections, along with Woodford being named to the 2018 Google Cloud Academic All-District® 8 team.

Jennifer Stinson was a stellar multi-sport athlete at Davenport (Wash.) High. At WSU she became the seventh player in WSU history with 1,000 career kills. A three-time All-Pacific-10 Conference selection, Greeny's statistics are prominent in WSU's all-time career lists ranking fourth in block assists (360), fourth in total blocks (419), and sixth in solo blocks (59). She trained with the 1997 U.S. National volleyball team.

Greeny also excelled in the classroom where she was WSU's Athlete of the Year in 1998-99. She was a CoSIDA District VIII Academic All-America first-team and second-team selection her final two years and was a Pac-10 Volleyball All-Academic selection three times. She received her bachelor's degree in education from WSU in 1999.

Greeny spent four and one-half years on WSU Head Coach Cindy Fredrick's volleyball coaching staff. At the time of her departure, Greeny had been involved in seven of the 11 seasons Cougar volleyball qualified for postseason action, three as a player, three as an assistant coach and once as head coach. During her playing career, WSU was ranked as high as fifth in the country and made the Elite Eight of the NCAA Championship Tournament. Greeny was instrumental in WSU's second and only other appearance in the Elite Eight of the NCAA Tournament, in 2002, this time as an assistant coach.

2018	<ul style="list-style-type: none">NCAA Tournament - Sweet Sixteen3 All-American Selections6 Pac-12 All-Academic Team Selections3 U.S. Collegiate National Team Selections1 Mexican National Team Selection
2017	<ul style="list-style-type: none">NCAA Tournament - Second Round1 All-American Selection6 Pac-12 All-Academic Team Selections3 U.S. Collegiate National Team Selections1 Mexican National Team Selection
2016	<ul style="list-style-type: none">NCAA Tournament - Second RoundPac-12 Coach of the YearU.S. Nation Team Coaching Staff - Ast. Coach2 All-American Selections6 Pac-12 All-Academic Team Selections2 U.S. Collegiate National Team Selections
2011	<ul style="list-style-type: none">Named 12th Head Coach in WSU Volleyball history.
2007-2010	<ul style="list-style-type: none">112-24 Overall (.824)4 Frontier Conference Regular Season Titles4 Consecutive Berths --- NAIA National Tournament4x Frontier Conference Coach of the YearAVCA Northwest Region Coach of the Year
2002	<ul style="list-style-type: none">WSU Volleyball Assistant CoachNCAA Tournament - Elite Eight
2001	<ul style="list-style-type: none">WSU Volleyball Assistant CoachNCAA Tournament - First Round
2000	<ul style="list-style-type: none">WSU Volleyball Assistant CoachNCAA Tournament - Second Round
1998	<ul style="list-style-type: none">WSU Athlete of the YearCoSIDA District VIII Academic All-America First-TeamAll-Pacific-10 Conference SelectionPac-10 Volleyball All-Academic Selection
1997	<ul style="list-style-type: none">NCAA Tournament - Sweet SixteenTrained with U.S. National TeamCoSIDA District VIII Academic All-America Second-TeamAll-Pacific-10 Conference Selection
1996	<ul style="list-style-type: none">NCAA Tournament - Elite EightAll-Pacific-10 Conference SelectionPac-10 Volleyball All-Academic Selection
1995	<ul style="list-style-type: none">NCAA Tournament - Second Round

Greeny has coached or played in nine of WSU's 13 NCAA Championship tournament appearances.

Junior Taylor Mims embraced the position move from middle blocker to outside hitter and had the sixth-best offensive output (4.17 kills per set and 4.75 points per set) in the Pac-12, and her 599 points was 12th-best in the NCAA. Mims was accorded All-Pac-12 First Team honors as well as named to the All-America honorable mention teams for PrepVolleyball.com and VolleyballMag.com.

Great blocking was another key to the Cougars' success in 2017 as WSU was sixth-best nationally with 364.5 total blocks and 11th in team blocks per set at 2.89. Redshirt sophomore Jocelyn Urias and juniors Ella Lajos and Claire Martin provided the most stops at the net while sophomore libero Alexis Dirige became the 11th player in school history to reach 1,000 digs and did it in the fewest number of sets.

The Fall of 2016 was the most successful season for the WSU volleyball program since 2002. The Cougars tallied a 22-12 overall record and an 11-9 record for fifth place in the highly-competitive Pac-12 Conference after a preseason coaches' poll predicted a ninth-place finish. Seeing her success

throughout the season, Greeny's fellow conference coaches voted her the 2016 Pac-12 Coach of the Year. WSU made history in 2016 with a trio of consecutive wins over AVCA Top 10 nationally-ranked teams in 10 days: at No. 4 Washington Sept. 21, at No. 9 UCLA Sept. 23 and versus No. 9 Stanford Sept. 30.



The Cougars earned an at-large bid to the NCAA Championship tournament for the first time in seven years and won a First Round match for the first time in 14 seasons. This season's 22 wins is tied for fifth-most in WSU volleyball program history and under Greeny's leadership, WSU has produced the best three season win-totals in the last 14 years with 18 wins in 2013, 16 wins in 2015 and 22 wins in 2016. Greeny's WSU teams have posted a 62-11 non-conference record during her six years as head coach. The Cougars compete in the country's strongest volleyball conference, the Pac-12, where for the last 17 consecutive seasons the conference has had six or more teams advance to the NCAA Championship tournament including the record of 10 teams in 2014.

The Cougars led the country in total blocks in 2016 and was third-best nationally for blocks per set (3.23 bps) with sophomore middle blockers Taylor Mims and Claire Martin producing outstanding statistics. Mims was third-best nationally in total blocks (191) and eighth-best in blocks per set (1.49 bps) while Martin was 24th-best in total blocks (156) and 16th-best in blocks per set (1.41bps). Mims and WSU junior outside hitter Casey Schoenlein were named to the 2016 All-Pac-12 honorable mention team.

Greeny and her staff have tirelessly worked to return the Cougars volleyball program back to the national prominence it received when Greeny was a player and an assistant coach. To that end, the Cougars ranked No. 17 in recruiting class rankings from 2013-15 according to PrepVolleyball.com, which includes two classes ranked among the Top 21: No. 14 in 2013, and No. 21 in 2015, with the 2014 class garnering honorable mention accolades. Among the WSU recruits are six PrepVolleyball.com Top 100 players and two Gatorade State Players of the Year. Greeny credits her husband and lead recruiter, assistant coach Burdette Greeny, with achieving these fine recruiting classes.

Greeny has also changed the academic culture of the program with 12 semesters of a team grade point average of 3.0 or better.

ALL-TIME YEAR-BY-YEAR

Year	School	Overall	Conference
2007	Lewis-Clark State	26-8 (.764)	12-2/1st
2008	Lewis-Clark State	30-4 (.882)	12-2/1st
2009	Lewis-Clark State	25-9 (.735)	11-3/t-1st
2010	Lewis-Clark State	31-3 (.912)	14-0/1st
2011	Washington State	12-20 (.375)	4-18/11th
2012	Washington State	13-19 (.406)	3-17/12th
2013	Washington State	18-15 (.545)	5-15/11th
2014	Washington State	10-22 (.313)	1-19/12th
2015	Washington State	16-16 (.500)	5-15/9th
2016	Washington State	22-12 (.647)	11-9/t-5th
2017	Washington State	18-16 (.529)	6-14/9th
2018	Washington State	23-10 (.697)	12-8/4th
Total		244-154 (.613)	



ASSOCIATE HEAD COACH BURDETTE GREENY

9th Year | Washington St. '99

WSU Associate Head Coach Burdette Greeny brings a driven competitive nature and a dynamic intensity as both a coach and the lead recruiter to the Cougars volleyball program.

Greeny just completed his eighth season with the Cougars and was instrumental in WSU's back-to-back-to-back NCAA Championships tournament Second Round appearances, with the most recent trip seeing the Cougars into the Sweet Sixteen. He joined the Cougar volleyball program in March 2011 as an assistant coach and was promoted to Associate Head Coach in February 2017. Greeny was named the 2018 AVCA National Assistant Coach of the Year as well after the tremendous year by the Cougars.

Greeny's recruiting prowess is evident in the PrepVolleyball.com's national rankings. WSU is one of only 15 programs in the nation to have two Top 25 and one Honorable Mention recruiting class between 2013 and 2015. The 2013 and 2015 recruiting classes are two of the highest-ranked recruiting classes ever in any sport at WSU. Among Greeny's WSU recruits are six PrepVolleyball.com Top 100 players and two Gatorade State Players of the Year.

Burdette Greeny assisted his wife Jen at Lewis-Clark State College from 2007-10. He was an assistant coach for three seasons and one of 20 assistant coaches nominated for the 2009 NAIA National Assistant Coach of the Year Award. He was promoted to Associate Head Coach at LCSC in 2010. Greeny's recruiting resume at LCSC included three Junior College First Team All-Americans, one Junior College Second Team All-American, one Gatorade State Player of the Year, two state players of the year, and 12 first team all-state selections. In four years, 37 LCSC players were named to the conference all-academic teams and seven players were selected as NAIA Volleyball National Scholar-Athletes.

Greeny was an all-league selection in both basketball and baseball at Port Angeles (Wash.) High School. He was named one of the top ten pitchers in the state by Tacoma News Tribune (1993), drafted by the New York Mets but instead played basketball and baseball at Tacoma Community College (1993-95). He earned second-team All-West Region honors both years as a third baseman and set a school record for striking out 17 batters in a game. He pitched for WSU in 1997, winning the team's award for strength and conditioning. He signed as a free agent with the Milwaukee Brewers before the 1998 draft and was with the organization for two seasons.

Burdette and Jen Greeny were honored in 2015 with a City of Pullman Chamber of Commerce Walk of Fame plaque. They have two daughters, Lauren and Leah.



COACHING RESUME

WASHINGTON STATE

2017-Current - Associate Head Coach

* 2018 AVCA National Assistant

Coach of the Year

2011-16 - Assistant Coach

LEWIS-CLARK STATE COLLEGE

2007-10 - Assistant Coach

* 2009 NAIA National Assistant

Coach of the Year

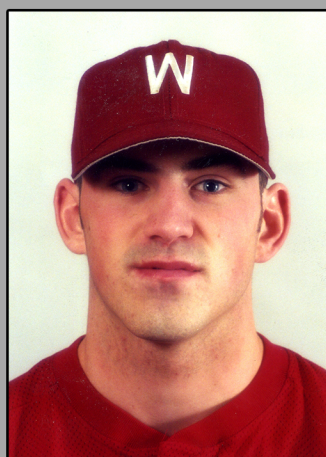



ASSISTANT COACH SHANNON HUNT

9th Year | Washington St. '98



Shannon Wyckoff Hunt has made significant contributions to the success of the WSU volleyball program through her ability to hone the skills and techniques of the Cougars defense as well as her keen analysis of the nationally-ranked opponents.

Hunt was an outstanding student and athlete at WSU from 1994 through 1997, and a teammate of Greeny. During Hunt's collegiate career the Cougars volleyball team played all four years in the NCAA Championship Tournament and advanced to the Elite Eight once and to the Sweet Sixteen once.

She was the first Washington State player to reach 1,000 kills and 1,000 digs in a career. Her 1,254 career digs was the WSU all-time list leader from 1997 until 2008 and is currently second-best all-time. Hunt tallied 1,051 career kills which was fifth-best at the time and now ranks ninth-highest in school history. In addition, her career 83 service aces total is ranked 11th-best at WSU.

Hunt competed at Prairie High near Vancouver, Wash., and was the state volleyball Player of the Year three consecutive years - twice in AA and once in AAA. She was the first four-time all-league selection in the history of the Greater St. Helens League. The Falcons' volleyball team finished fourth three times in the state championships. Her senior year Prairie also won the state AAA Academic title. Hunt was a starter on the Nike Northwest Juniors Club team all five years she played.

At Washington State, Hunt started on the left side as a freshman and missed only six matches in the starting lineup, due to injury, during her four-year career. As a sophomore Hunt's 376 digs led team and 3.72 digs per game was third-best in conference. She set a school record with 32 digs in a match at South Florida in 1995. She was named to two all-tournament teams as a junior and was an important cog in the Cougars' advancing to the NCAA Championships Elite Eight. As a senior, Hunt continued amassing kills and digs as an outside hitter, earned two more all-tournament honors, and helped lead the Cougars to the Sweet Sixteen at the NCAA Championships.

Hunt moved to the newly constructed Hockinson High School, also in Brush Prairie, Wash., where she was the head volleyball coach from 2004 through 2010. At Hockinson, Hunt led two Hawks' volleyball teams to state championship tournaments and had five players play collegiately after their prep volleyball careers.

Hunt lives in Pullman with her husband Joe, and their sons Grayson and Austin.

COACHING RESUME

WASHINGTON STATE

2013-Current - *Assistant Coach*

2011-12 - *Voluntter Assistant Coach*

HOCKINSON HIGH SCHOOL

2004-10 - *Head Coach*

PRAIRIE HIGH SCHOOL

2000-03 - *Head Coach*





GRANT SCHOENLEIN

OPERATIONS COORDINATOR
3rd Year | Washington State '16



Marit Thorkildsen

GRADUATE ASSISTANT
1st Year | Gonzaga '18

Graduated with a Bachelor's of Education in Sport Management and a minor in Promotions from Gonzaga University in 2019. Played for the Gonzaga Women's Volleyball Team for 3 years after transferring from WSU. Served as a co-captain for the Zags for her Junior and Senior year at GU.

In 2017 she picked up West-Coast Conference All-Academic Honorable Mention award, along with making the All-Tournament team at the GCU Tournament where she also set the rally-scoring era record for most digs in a 3-set match at 24 for the Zags pairing that win with four service aces. Was second on the team with 2.65 digs per set. Ended her senior career with three aces in the 5th set at University of Portland to win the match.

Marit will be working as a Graduate Assistant for the Women's Volleyball Team while she works on receiving her Master's Degree in Sport Management.

Daughter of Karri and Steve... has 7 siblings: an older sister, a twin sister, a younger brother, two step-sisters, and two step-brothers. Played club volleyball at WSU her freshman year of college and earned First-Team All-Evergreen Libero.



Jaimie Hoskins

ATHLETIC TRAINER
7th Year | University of Utah '10

Jaimie Hoskins, M.S., ATC, AT/L
Contact Information
Bohler Athletic Complex M4K
PO Box 641602
Pullman, WA 99164-1602
(509) 335-8936
jaimie.hoskins@wsu.edu

Alma Maters
University of Utah (Bachelors)
University of Idaho (Masters)

Previous Experience
University of Idaho 2011-2013
Washington State University 2013-Present

Certifications
Licensed Certified Athletic Trainer
NATABOC
CPR/First Aid
Graston Technique

Hometown
Tremonton, UT

Family
Fiancé: Kameron; Parents: Brad and Coy; Step-mother: Tammy; Brother: Cameron

Hobbies
Hanging out with friends and family, running with my dog, camping, and reading



JAYSON GIBB

GRADUATE ASSISTANT STRENGTH
& CONDITIONING COACH
2nd Year | Washington State '16

Jayson Gibb joined Washington State University as a graduate assistant prior to the 2018-19 year.

Gibb has gained experience in the field as a graduate assistant for Weber State University overseeing direct exercise regiments for men and women's tennis, and cross country. Prior to Weber State, Gibb was at the University of South Carolina as a strength and condition intern.

Gibb is certified as a strength and conditioning specialist (CSCS) through the National Strength and Conditioning Association, as well as being a USA Weightlifting Level 1 Certified.

Gibb attained his bachelor's degree in Kinesiology from Washington State in 2017.

MEET THE TEAM



2019 COUGARS

JOCELYN URIAS

6-3 | Redshirt Senior | Middle Blocker
Tijuana, Mexico



URIAS' WSU CAREER. REDSHIRT JUNIOR (2018): Was a force both offensively and defensively for the Cougars in her third season, leading WSU in attack percentage at .325 overall, and posted 128 total blocks...Named to the Cougar Challenge All-Tournament Team...Earned All-Pac-12, and AVCA Pacific North All-Region Honorable Mention honors, and was named an AVCA All-American Honorable Mention selection...Named Pac-12 Offensive Player of the Week for the week of Oct. 15-Oct. 21...Finished ninth overall in hitting percentage in the Pac-12...Set career highs in kills (18), aces (4), hitting percentage (.700), and total points (20.0) during her junior season.

REDSHIRT SOPHOMORE (2017): Selected to the Mexican National Team for FIVB Grand Prix competition in summer 2017...started three matches...starting middle blocker making an immediate impact on 2017 team....246 hpct, second-best on team...had 10 kills-0 errors-18 attacks (.556) at Arizona 9/23/17...nine kills, .667 hpct, eight blocks and 13.5 points vs. Quinnipiac 9/1/17...tallied 11 kills-1 error-23 attacks (.435) vs. No. 17 Utah 10/8/17...career-high 10 blocks in 3-2 win over No. 13 UCLA 10/27/17...career-high four aces vs. California 11/10/17...1.33 blocks per set leading team, fourth-best in Pac-12 and 29th-best in NCAA...in Pac-12 only matches, 1.25 bps was fourth-best in conference...168 total blocks led Pac-12 and was 13th-best in NCAA...27 aces led team...**WSU SINGLE SEASON STATS:** 2017 - 150 block assists (6th), 168 total blocks (7th), 1.33 bps (13th).

SOPHOMORE (2016): Redshirt season.

FRESHMAN (2015): Made Cougar debut vs. Utah Valley 9/12...landed one kill in two attacks...also saw action vs. Northwestern State 9/18.

URIAS' PRE-WSU CAREER: Three-year member of the Mexican Junior National team...selected to the Mexican National Team for competition at the 2015 FIVB (Federation Internationale de Volleyball) World Grand Prix...team did not advance from preliminary rounds in pool play...played three years of high school volleyball at Preparatoria José Vasconcelos in Tijuana, for coach Luz Maria....also played for Baja California Club team coached by Estanislao Matías Vachino...named the MVP of the 2015 Copa Federacion (Federation Cup), a qualifying tournament for the Liga Mexicana de Voleibol (LMV).

PERSONAL. Name pronounced Joss-uh-lynn U-REE-us...born February 1996, in Tijuana, Mexico...pursuing a Digital Technology and Culture major at WSU.

Offensive Statistics

Season	SP	MP	K	K/S	E	TA	%	A	A/S	SA	SA/S	SE
2015	4	4	1	0.25	2	6	-.167	0	0.00	0	0.00	0
2016	1	1	0	0.00	0	0	.000	0	0.00	0	0.00	0
2017	126	34	186	1.48	66	488	.246	9	0.07	27	0.21	51
2018	126	32	288	2.29	63	685	.328	5	0.04	36	0.29	46
Total	257	71	475	1.85	131	1179	.292	14	0.05	63	0.25	97

Defensive Statistics

Season	DIG	D/S	RE	BS	BA	TB	B/S	BE	BHE	PTS	PTS/S
2015	0	0.00	0	0	1	1	0.25	0	0	1.5	0.38
2016	0	0.00	0	0	0	0	0.00	0	0	0.0	0.00
2017	70	0.56	2	18	150	168	1.33	15	0	306.0	2.43
2018	89	0.71	0	7	118	125	0.99	2	0	390.0	3.10
Total	159	0.62	2	25	269	294.0	1.14	17	0	697.5	2.71

CAREER HIGHS

(Entering 2019 Season)

Kills: 18 vs. Illinois State 9/7/18

Aces: 4 (2x) vs. Colorado 9/30/18

Digs: 6 (2x) at No. 13 USC 11/11/18

Blocks: 10 vs. UCLA 10/27/17

Points: 20.0 vs. Illinois State 9/7/18

Hitting Percentage:

.700 vs. No. 20 UCLA 10/21/18



JOCELYN URIAS 2018 SEASON STATS

Date	Opponent	W/L	SP	K	E	TA	%	AST	E	SA	SE	RE	Dig	BS	BA	BE	TB	BHE	PTS
8/25/18	vs VCU	W	3	2	3	9	.111	1	0	0	3	0	1	0	3	0	3	0	3.5
8/26/18	at NC State	W	4	8	2	14	.429	0	0	0	0	0	5	0	4	0	4	0	10.0
8/31/18	at Northern Iowa	W	4	7	4	18	.167	0	0	1	3	0	2	0	8	0	8	0	12.0
9/01/18	at Northern Iowa	W	4	6	1	18	.278	0	0	2	2	0	3	0	5	0	5	0	10.5
9/07/18	McNeese State	W	3	8	1	15	.467	0	0	2	0	0	2	0	0	0	0	0	10.0
9/07/18	Illinois State	W	4	18	2	28	.571	0	0	0	1	0	3	0	4	0	4	0	20.0
9/08/18	Stony Brook	W	3	9	0	14	.643	0	0	1	1	0	3	0	4	0	4	0	12.0
9/13/18	vs NIU	W	3	6	0	11	.545	0	0	1	4	0	0	0	5	0	5	0	9.5
9/14/18	at WKU	W	4	8	0	19	.421	0	0	0	2	0	2	0	6	0	6	0	11.0
9/15/18	vs ETSU	L	5	7	3	17	.235	1	0	0	4	0	2	0	6	0	6	0	10.0
9/20/18	at Washington	L	5	10	2	26	.308	0	0	2	1	0	3	1	6	0	7	0	16.0
9/23/18	at Oregon	L	5	11	4	34	.206	0	0	1	0	0	3	2	5	0	7	0	16.5
9/28/18	UTAH	W	5	11	0	19	.579	1	0	1	1	0	2	0	5	0	5	0	14.5
9/30/18	COLO	W	4	11	4	31	.226	0	0	4	4	0	0	0	3	0	3	0	16.5
10/05/18	at Arizona State	W	3	5	1	13	.308	0	0	2	0	0	2	2	3	0	5	0	10.5
10/07/18	at Arizona	W	5	9	2	22	.318	0	0	0	1	0	3	0	4	0	4	0	11.0
10/12/18	at Stanford	L	3	6	2	18	.222	0	0	2	0	0	4	0	3	0	3	0	9.5
10/14/18	at California	L	4	6	4	22	.091	0	0	2	1	0	2	1	3	0	4	0	10.5
10/19/18	USC	W	5	13	5	28	.286	1	0	0	2	0	5	0	0	0	0	0	13.0
10/21/18	UCLA	W	3	14	0	20	.700	0	0	2	1	0	1	0	3	0	3	0	17.5
10/24/18	at UTAH	W	3	6	0	14	.429	0	0	0	1	0	2	0	3	0	3	0	7.5
10/26/18	at COLO	W	4	8	2	31	.194	0	0	2	0	0	5	1	5	0	6	0	13.5
11/02/18	Arizona	L	5	12	4	33	.242	0	0	2	3	0	2	0	4	0	4	0	16.0
11/04/18	Arizona State	W	3	13	1	18	.667	0	0	0	2	0	1	0	0	0	0	0	13.0
11/08/18	at UCLA	W	4	8	0	27	.296	0	0	0	0	0	6	0	1	0	1	0	8.5
11/11/18	at USC	L	4	9	3	22	.273	0	0	0	2	0	6	0	5	0	5	0	11.5
11/16/18	Stanford	L	4	9	1	23	.348	0	0	0	1	0	2	0	2	1	2	0	10.0
11/18/18	California	L	4	5	2	15	.200	0	0	2	1	0	2	0	3	0	3	0	8.5
11/21/18	Oregon State	W	3	6	1	19	.263	1	0	2	0	0	2	0	5	1	5	0	10.5
11/24/18	Washington	W	5	10	3	31	.226	0	0	1	2	0	3	0	4	0	4	0	13.0
11/30/18	Northern Ariz.	W	4	13	2	26	.423	0	0	4	3	0	7	0	2	0	2	0	18.0
12/01/18	Tennessee	W	4	14	4	30	.333	0	0	0	0	0	3	0	4	0	4	0	16.0
12/07/18	at Stanford	L	4	10	3	28	.250	0	0	0	0	0	3	0	3	0	3	0	11.5
Totals			130	298	66	713	.325	5	0	36	46	0	92	7	121	2	128.0	0	401.5



ALEXIS DIRIGE

5-2 | Senior | Libero
San Francisco, Calif.

DIRIGE'S WSU CAREER. JUNIOR (2018): Selected to U.S. Collegiate National Team-Europe...Led WSU in total digs with 562 on the year...Finished fourth overall in the Pac-12 in total digs...Currently ranked third all-time in WSU Volleyball history with 1,419 total digs in 338 career sets played...Currently ranked third all-time in WSU Volleyball history with 4.20 digs per set as well...Was named the Pac-12 Defensive Player of the Week for the week of Nov. 19 - Nov. 25...Named to the Pac-12 All-Academic Honorable Mention team.

SOPHOMORE (2017): Pac-12 All-Academic Honorable Mention Team...had 36 digs in WSU's 3-1 win at Howard 8/28/17...school record for most digs in a four-set match...had 37 digs in 3-2 win over No. 13 UCLA 10/27/17 - second-highest digs total in a match in school history and second for digs in a five-set match...most digs in a Pac-12 match in 2017...averaged 4.52 digs per set which was third-best in Pac-12 standings...in Pac-12 only stats has 4.65 dps, also third-best...569 digs this season is 40th-best in NCAA and the WSU school record for digs in a single season...27 out of 34 matches had double-digit digs - 13 matches with 20 or more digs...**CAREER STATS** through 2017 season (WSU rankings): 1,055 digs (11th) - fastest in WSU history to 1,000 digs (246 sets), 4.16 digs per set (3rd)...**SINGLE SEASON STATS:** 2017 - 569 digs (1st)...named to the 2018 Arthur Ashe Jr. Sport Scholar Award third team.

FRESHMAN (2016): Filled the void of graduated WSU digs record-holder Kate Sommer...3.83 digs per set is seventh-best in Pac-12...in Pac-12 ONLY stats 3.84 dps is eighth and 0.22 aces per set is seventh...had 24 digs in 3-1 win at No. 4 Washington and at Baylor in 3-2 loss...19 digs in 3-2 win at No. 9 UCLA...career-high 26 digs in 3-2 win over No. 9 Stanford...trio of aces at Colorado 11/20...24 digs in NCAA First Round win over Marquette...tallied double-digit digs in 26 of 34 matches played...her 486 digs this season was seventh-best all-time in WSU single season records.

PERSONAL: Last name pronounced durr-ee-ghee...born in May 1998, in San Francisco...father Alex is an automotive entrepreneur...mother Lupe is a special needs bus driver...older sisters Rebecca, Arlene, Ariana and Bianca...majoring in Psychology.

Offensive Statistics

Season	SP	MP	K	K/S	E	TA	%	A	A/S	SA	SA/S	SE
2016	127	34	3	0.02	0	12	.250	108	0.85	24	0.19	42
2017	126	34	3	0.02	2	8	.125	126	1.00	16	0.13	42
2018	129	33	3	0.02	0	4	.750	143	1.11	21	0.16	41
Total	382	101	9	0.02	2	24	.292	377	0.99	61	0.16	125

Defensive Statistics

Season	DIG	D/S	RE	BS	BA	TB	B/S	BE	BHE	PTS	PTS/S
2016	486	3.83	32	0	0	0	0.00	0	0	27.0	0.21
2017	569	4.52	37	0	0	0	0.00	0	0	19.0	0.15
2018	562	4.36	34	0	0	0	0.00	0	0	24.0	0.19
Total	1617	4.23	103	0	0	0	0.00	0	0	70.0	0.18

CAREER HIGHS

(Entering 2019 Season)

Digs: 37 vs. UCLA 10/27/17

Aces: 3 (3x) at No. 21 Arizona 10/7/18

Assists: 10 at Colorado 10/26/18



ALEXIS DIRIGE 2018 SEASON STATS

Date	Opponent	W/L	SP	K	E	TA	%	AST	E	SA	SE	RE	Dig	BS	BA	BE	TB	BHE	PTS
8/25/18	vs VCU	W	3	0	0	0	.000	2	0	2	1	1	15	0	0	0	0	0	2.0
8/26/18	at NC State	W	4	0	0	0	.000	6	0	0	2	0	15	0	0	0	0	0	0.0
8/31/18	at Northern Iowa	W	4	0	0	0	.000	3	0	0	1	4	18	0	0	0	0	0	0.0
9/01/18	at Northern Iowa	W	4	0	0	0	.000	4	0	0	1	0	23	0	0	0	0	0	0.0
9/07/18	McNeese State	W	2	0	0	0	.000	1	0	0	1	1	9	0	0	0	0	0	0.0
9/07/18	Illinois State	W	4	0	0	0	.000	5	0	0	1	1	18	0	0	0	0	0	0.0
9/08/18	Stony Brook	W	3	0	0	0	.000	5	0	1	2	1	18	0	0	0	0	0	1.0
9/13/18	vs NIU	W	3	0	0	0	.000	5	0	0	1	0	7	0	0	0	0	0	0.0
9/14/18	at WKU	W	4	0	0	0	.000	6	0	1	2	2	9	0	0	0	0	0	1.0
9/15/18	vs ETSU	L	5	0	0	0	.000	6	0	0	3	0	14	0	0	0	0	0	0.0
9/20/18	at Washington	L	5	0	0	0	.000	9	0	1	1	1	23	0	0	0	0	0	1.0
9/23/18	at Oregon	L	5	1	0	1	1.000	3	0	0	2	1	27	0	0	0	0	0	1.0
9/28/18	UTAH	W	5	1	0	1	1.000	2	0	1	0	0	25	0	0	0	0	0	2.0
9/30/18	COLO	W	4	0	0	0	.000	4	0	1	0	0	9	0	0	0	0	0	1.0
10/05/18	at Arizona State	W	3	0	0	0	.000	2	0	3	1	1	13	0	0	0	0	0	3.0
10/07/18	at Arizona	W	5	0	0	0	.000	2	0	0	0	2	17	0	0	0	0	0	0.0
10/12/18	at Stanford	L	3	0	0	0	.000	2	0	0	0	0	11	0	0	0	0	0	0.0
10/14/18	at California	L	4	0	0	0	.000	4	0	0	2	0	24	0	0	0	0	0	0.0
10/19/18	USC	W	5	0	0	0	.000	5	0	1	2	0	22	0	0	0	0	0	1.0
10/21/18	UCLA	W	3	0	0	0	.000	4	0	0	2	0	12	0	0	0	0	0	0.0
10/24/18	at UTAH	W	3	0	0	0	.000	7	0	0	2	1	14	0	0	0	0	0	0.0
10/26/18	at COLO	W	4	0	0	0	.000	10	0	0	2	1	21	0	0	0	0	0	0.0
11/02/18	Arizona	L	5	0	0	0	.000	3	0	2	1	0	23	0	0	0	0	0	2.0
11/04/18	Arizona State	W	3	0	0	0	.000	5	0	1	0	2	6	0	0	0	0	0	1.0
11/08/18	at UCLA	W	4	0	0	0	.000	4	1	0	2	0	26	0	0	0	0	0	0.0
11/11/18	at USC	L	4	0	0	0	.000	6	0	0	2	1	18	0	0	0	0	0	0.0
11/16/18	Stanford	L	4	0	0	0	.000	5	0	1	2	3	15	0	0	0	0	0	1.0
11/18/18	California	L	4	0	0	1	.000	2	0	1	1	5	20	0	0	0	0	0	1.0
11/21/18	Oregon State	W	3	1	0	1	1.000	4	0	0	1	1	11	0	0	0	0	0	1.0
11/24/18	Washington	W	5	0	0	0	.000	6	0	1	0	0	25	0	0	0	0	0	1.0
11/30/18	Northern Ariz.	W	4	0	0	0	.000	2	0	2	3	3	15	0	0	0	0	0	2.0
12/01/18	Tennessee	W	4	0	0	0	.000	7	0	2	0	1	18	0	0	0	0	0	2.0
12/07/18	at Stanford	L	4	0	0	0	.000	2	0	0	0	1	21	0	0	0	0	0	0.0
Totals			129	3	0	4	.750	143	1	21	41	34	562	0	0	0	0	0	24.0



ASHLEY BROWN

5-9 | Senior | Setter
Prosper, Texas

BROWN'S WSU CAREER. JUNIOR (2018): Selected to the 2018 U.S. Collegiate National Team-Detroit...Guided the offense in 2018 with 1,364 total assists, fourth best in the Pac-12 in the stat category, and also ranked sixth overall in the conference in assists per set with 10.50...Posted a career-high 59 assists against No. 21 Arizona...Also tied career-highs in service aces with four, and in digs with 21 as well...Currently ranked eighth all-time in WSU Volleyball history in total assists with 2,108 in 256 sets, and ranks 10th all-time in assists per set at 8.23 throughout her WSU career as well....Selected to the All-Pac-12 Honorable Mention Team...Selected to the Cougar Challenge All-Tournament Team.

SOPHOMORE (2017): Integral part of WSU's 6-2 offense and later in the season ran the 5-1...named to Dr. Mary Jo Wynn Invite All-Tournament Team...averaged 5.90 assists per set overall/5.75 aps in Pac-12...career-high 57 assists in WSU's NCAA First Round win over Florida State was the most assists in a four-set match during the 2017 NCAA Volleyball Championship Tournament and tied for the most by a Pac-12 setter in any match this season...48 assists, six kills (.545) in win at No. 20 Oregon...54 assists and 15 digs in 3-1 win over Arizona State 11/22/17...tallied 23 assists and 21 digs at Missouri State 9/15/17...served four aces, 11 digs in 3-2 loss to Baylor 8/31/17...four aces is second-most in a five-set match in Pac-12 this year...six double-doubles in 2017.

BROWN'S HIGH SCHOOL CAREER. Earned four varsity letters at Prosper High School...three as a setter for coach Erin Kauffman and one as a quartermiler on the track team...three-year starting setter and two-time team captain...Eagles team was the runner-up at the state championships in 2013...twice named Texas Girls Coaching Association (TGCA) 5A All-State selection (2015 and 2015)...two-time Dallas Morning News First Team selection and a three-time All-District First Team selection...named the District MVP in 2014 and the District Setter of the Year in 2015 after leading Prosper HS into the District Championships both years...three-time Academic All-District selection...played on the Lonestar Volleyball and Texas Advantage Volleyball Club teams over a period of seven years...was named to the 17-Open National All-Tournament team in summer of 2015 after her team placed third at the prestigious tournament...selected to USAV 18-Open Nationals All-Tournament team and the AAU 18-Open Nationals All-Tournament team...national recognition with in PrepVolleyball.com's Sophomore 79 list, Top 50 Junior list, and was number 76 on the Senior Aces list...named to AVCA Under Armour All-America Honorable Mention team.

Offensive Statistics

Season	SP	MP	K	K/S	E	TA	%	A	A/S	SA	SA/S	SE
2017	126	34	46	0.37	7	103	.379	744	5.90	20	0.16	16
2018	130	33	59	0.45	20	168	.232	1364	10.49	30	0.23	27
Total	256	67	105	0.41	27	271	.288	2108	8.23	50	0.20	43

Defensive Statistics

Season	DIG	D/S	RE	BS	BA	TB	B/S	BE	BHE	PTS	PTS/S
2017	229	1.82	0	0	14	14	0.11	3	5	73.0	0.58
2018	341	2.62	0	3	51	54	0.42	8	3	117.5	0.90
Total	570	2.23	0	3	65	68.0	0.27	11	8	190.5	0.74

CAREER HIGHS

(Entering 2019 Season)

Assists: 59 at No. 21 Arizona

Digs: 21 (3x) at Colorado 10/26/18

Aces: 4 (2x) at No. 17 UNI 8/31/18

Kills: 6 at Oregon 11/17/17

Points: 8.5 at Oregon 11/17/17



ASHLEY BROWN 2018 SEASON STATS

Date	Opponent	W/L	SP	K	E	TA	%	AST	E	SA	SE	RE	Dig	BS	BA	BE	TB	BHE	PTS
8/25/18	vs VCU	W	3	1	0	3	.333	39	0	0	1	0	8	0	0	0	0	0	1.0
8/26/18	at NC State	W	4	2	0	3	.667	38	0	1	1	0	10	0	0	0	0	0	3.0
8/31/18	at Northern Iowa	W	4	2	0	8	.250	37	0	4	1	0	9	0	2	1	2	0	7.0
9/01/18	at Northern Iowa	W	4	1	2	4	-.250	44	0	1	2	0	9	1	2	0	3	0	4.0
9/07/18	McNeese State	W	3	4	0	5	.800	34	0	1	1	0	3	0	0	0	0	0	5.0
9/07/18	Illinois State	W	4	1	0	4	.250	41	0	1	2	0	13	0	2	0	2	0	3.0
9/08/18	Stony Brook	W	3	4	1	8	.375	35	0	0	0	0	6	0	2	0	2	0	5.0
9/13/18	vs NIU	W	3	2	0	3	.667	37	1	1	0	0	6	0	3	0	3	0	4.5
9/14/18	at WKU	W	4	1	1	5	.000	39	1	0	2	0	11	0	0	0	0	0	1.0
9/15/18	vs ETSU	L	5	2	0	7	.286	47	0	4	1	0	10	0	0	0	0	0	6.0
9/20/18	at Washington	L	5	3	1	8	.250	34	0	2	1	0	15	0	2	0	2	0	6.0
9/23/18	at Oregon	L	5	2	0	6	.333	55	0	0	0	0	10	0	2	1	2	0	3.0
9/28/18	UTAH	W	5	3	1	6	.333	50	0	1	1	0	17	0	1	1	1	0	4.5
9/30/18	COLO	W	4	1	0	6	.167	57	0	0	0	0	16	0	2	0	2	0	2.0
10/05/18	at Arizona State	W	3	0	0	1	.000	32	0	1	1	0	4	0	1	0	1	1	1.5
10/07/18	at Arizona	W	5	0	2	5	-.400	59	0	1	0	0	11	0	2	0	2	0	2.0
10/12/18	at Stanford	L	3	0	2	3	-.667	28	0	0	0	0	8	0	2	0	2	0	1.0
10/14/18	at California	L	4	2	0	5	.400	45	0	2	3	0	9	0	0	1	0	0	4.0
10/19/18	USC	W	5	3	0	6	.500	52	0	1	1	0	9	0	1	1	1	0	4.5
10/21/18	UCLA	W	3	2	0	3	.667	30	0	1	2	0	21	0	1	0	1	0	3.5
10/24/18	at UTAH	W	3	0	1	4	-.250	35	0	0	0	0	11	0	0	0	0	0	0.0
10/26/18	at COLO	W	4	0	1	4	-.250	43	0	0	1	0	21	0	4	1	4	0	2.0
11/02/18	Arizona	L	5	2	1	6	.167	49	0	0	0	0	8	1	5	0	6	0	5.5
11/04/18	Arizona State	W	3	3	0	3	1.000	32	0	2	0	0	11	0	1	0	1	0	5.5
11/08/18	at UCLA	W	4	4	2	7	.286	49	2	2	0	0	12	0	3	1	3	0	7.5
11/11/18	at USC	L	4	1	2	7	-.143	36	0	1	3	0	13	1	2	0	3	0	4.0
11/16/18	Stanford	L	4	1	0	4	.250	35	0	1	0	0	6	0	2	0	2	0	3.0
11/18/18	California	L	4	1	0	4	.250	42	0	1	0	0	9	0	3	0	3	1	3.5
11/21/18	Oregon State	W	3	3	1	7	.286	31	0	0	0	0	7	0	2	0	2	0	4.0
11/24/18	Washington	W	5	0	0	5	.000	47	0	1	2	0	7	0	1	1	1	0	1.5
11/30/18	Northern Ariz.	W	4	3	2	8	.125	54	0	0	1	0	11	0	0	0	0	1	3.0
12/01/18	Tennessee	W	4	3	0	4	.750	43	0	0	0	0	10	0	2	0	2	0	4.0
12/07/18	at Stanford	L	4	2	0	6	.333	35	0	0	0	0	10	0	1	0	1	0	2.0
Totals			130	59	20	168	.232	1364	4	30	27	0	341	3	51	8	54.0	3	117.5



PENNY TUSA

5-8 | Junior | Outside
Long Beach, Calif.

TUSA'S WSU CAREER. SOPHOMORE (2018): Saw action in 30 total matches during her second season with WSU...Stepped up into a starting outside hitter role midway through the season as she was named the Pac-12 Offensive Player of the Week for the week of Oct. 22-Oct. 28...Recorded five double-doubles in the season...Posted 109 kills, 0.94 kills per set, 34 service aces, and 271 digs during the 2018 campaign...Was named to the Pac-12 All-Academic Honorable Mention Team.

FRESHMAN (2017): Starting setter as part of WSU's 6-2 offensive scheme...had 19 assists and 13 digs vs. Baylor 8/31/17...served five aces in four matches of Cougar Challenge...29 assists and 16 digs in 3-1 win over No. 25 Colorado 10/6/17...17 digs vs. No. 7 Washington 9/20/17...career-high 32 assists vs. Oregon State 10/15/17...27 assists, 10 digs vs. No. 13 UCLA 10/27/17...seven double-doubles...13 aces this season...missed all matches after Nov. 11 due to injury...averaged 4.51 assists per set and 4.57 assists per set in Pac-12 only matches.

TUSA'S HIGH SCHOOL CAREER. Earned four varsity letters at Long Beach Polytechnic High School as an outside hitter for volleyball coach Leland McGrath...four-year All-Moore League honoree...league MVP in 2016...led Jackrabbits to a league championship in 2015 and runner-up finish in 2016...named Most Competitive Player of the Year three times...selected 2016 Outstanding Athlete of the Amateur Union and to the 2016 Dream Team...LB Poly team was one of top 16 to advance to 2016 CIF State playoffs...selected to All-CIF Southern Section D1 team...played on Mizuno Long Beach 16 Rockstar Club Team coached by Kara Gil...named to the Girls' National Champions All-Tournament team...named Most Competitive Player of the Year.

PERSONAL. Born in May 1999, in Lakewood, California...father Kalavou is a crane operator...mother Terry is a message delivery person...younger brother Phoenix, Princeton and Pierce...aunt Tanana Gaca graduated from WSU in 2010...uncle Hercules Mata'afa was a defensive lineman on the 2017 Cougar football team...majoring in Human Development at WSU.

Offensive Statistics

Season	SP	MP	K	K/S	E	TA	%	A	A/S	SA	SA/S	SE
2017	96	28	18	0.19	8	74	.135	433	4.51	13	0.14	23
2018	116	30	109	0.94	63	406	.113	24	0.21	34	0.29	43
Total	212	58	127	0.60	71	480	.117	457	2.16	47	0.22	66

Defensive Statistics

Season	DIG	D/S	RE	BS	BA	TB	B/S	BE	BHE	PTS	PTS/S
2017	190	1.98	0	0	9	9	0.09	4	8	35.5	0.37
2018	271	2.34	20	2	5	7	0.06	2	0	147.5	1.27
Total	461	2.17	20	2	14	16.0	0.08	6	8	183.0	0.86

CAREER HIGHS

(Entering 2019 Season)

Assists: 32 vs. OSU 10/15/17

Digs: 17 vs. Washington 9/20/17

Aces: 5 (2x) vs. No. 21 Ariz. 11/2/18

Kills: 19 at Colorado 10/26/18

Points: 21.0 at Colorado 10/26/18



PENNY TUSA 2018 SEASON STATS

Date	Opponent	W/L	SP	K	E	TA	%	AST	E	SA	SE	RE	Dig	BS	BA	BE	TB	BHE	PTS
8/25/18	vs VCU	W	3	3	0	4	.750	0	0	2	1	0	2	0	0	0	0	0	5.0
8/26/18	at NC State	W	4	0	0	5	.000	0	0	1	1	0	3	0	0	0	0	0	1.0
8/31/18	at Northern Iowa	W	4	1	0	3	.333	0	0	5	2	0	6	0	0	0	0	0	6.0
9/01/18	at Northern Iowa	W	4	0	0	6	.000	1	0	1	0	1	11	0	0	0	0	0	1.0
9/07/18	McNeese State	W	3	0	0	0	.000	1	0	1	1	1	6	0	0	0	0	0	1.0
9/07/18	Illinois State	W	4	0	1	2	-.500	1	0	2	3	0	7	0	0	0	0	0	2.0
9/08/18	Stony Brook	W	3	1	0	4	.250	0	0	0	1	0	8	0	0	0	0	0	1.0
9/13/18	vs NIU	W	3	0	1	1	-1.000	1	0	0	3	0	5	0	0	0	0	0	0.0
9/14/18	at WKU	W	4	1	0	3	.333	0	0	2	2	0	7	0	0	0	0	0	3.0
9/23/18	at Oregon	L	5	0	0	2	.000	0	0	1	1	1	11	0	0	0	0	0	1.0
9/28/18	UTAH	W	5	0	0	10	.000	2	0	0	0	0	11	0	0	0	0	0	0.0
9/30/18	COLO	W	4	1	1	4	.000	0	0	1	0	0	5	0	0	0	0	0	2.0
10/05/18	at Arizona State	W	3	0	1	4	-.250	0	0	0	2	0	2	0	0	0	0	0	0.0
10/07/18	at Arizona	W	5	0	0	2	.000	1	0	0	0	0	11	0	0	0	0	0	0.0
10/12/18	at Stanford	L	3	0	1	5	-.200	0	0	0	0	2	6	0	0	0	0	0	0.0
10/14/18	at California	L	4	14	8	43	.140	3	0	2	3	1	15	0	3	0	3	0	17.5
10/19/18	USC	W	5	14	8	46	.130	1	0	1	3	6	7	1	0	0	1	0	16.0
10/21/18	UCLA	W	3	3	7	32	-.125	0	0	0	0	0	13	1	0	0	1	0	4.0
10/24/18	at UTAH	W	3	15	1	29	.483	2	0	1	1	3	14	0	1	1	1	0	16.5
10/26/18	at COLO	W	4	19	11	59	.136	2	0	2	0	1	13	0	0	1	0	0	21.0
11/02/18	Arizona	L	5	12	6	41	.146	0	0	5	2	1	12	0	0	0	0	0	17.0
11/04/18	Arizona State	W	3	8	3	22	.227	2	0	0	3	0	5	0	1	0	1	0	8.5
11/08/18	at UCLA	W	4	14	4	48	.208	1	0	3	2	1	16	0	0	0	0	0	17.0
11/11/18	at USC	L	4	3	6	17	-.176	2	0	1	1	0	10	0	0	0	0	0	4.0
11/16/18	Stanford	L	4	0	2	5	-.400	1	0	0	1	0	12	0	0	0	0	0	0.0
11/18/18	California	L	4	0	1	4	-.250	0	0	1	3	0	12	0	0	0	0	0	1.0
11/24/18	Washington	W	4	0	1	4	-.250	1	0	0	1	0	8	0	0	0	0	0	0.0
11/30/18	Northern Ariz.	W	4	0	0	0	.000	1	0	1	2	0	11	0	0	0	0	0	1.0
12/01/18	Tennessee	W	4	0	0	0	.000	1	0	1	3	0	15	0	0	0	0	0	1.0
12/07/18	at Stanford	L	4	0	0	1	.000	0	0	0	1	2	7	0	0	0	0	0	0.0

24 Totals 116 109 63 406 .113 24 0 34 43 20 271 2 5 2 7.0 0 147.5

CHARITY BRADLEY

6-4 | Redshirt Sophomore | Outside Hitter
St. George, Utah

BRADLEY'S WSU CAREER. REDSHIRT FRESHMAN (2018): Saw action in four total matches in her debut season for the Cougars...Posted her best career match against Oregon State, recording four straight kills to cap off a 25-9 set two victory over the Beavers...Competed in six overall sets in 2018, totaling six kills, five digs, and a hitting percentage of .667 overall.

FRESHMAN (2017): Redshirt season.

BRADLEY'S HIGH SCHOOL CAREER. Earned varsity letters in volleyball at Waterford High School in Sandy, Utah, and Desert Hills High School in St. George, Utah...played three seasons at Waterford High School...Waterford volleyball team was 2A Region 14 Champions during Bradley's freshman and junior years with records of 10-3 in 2013 and 11-4 in 2015...earned three-time All-State Honorable Mention honors...played senior year of volleyball at Desert Hills HS for coach Jill Swaney...Thunder finished the 2016 season as the 3A Region 9 Champions with a 22-8 record...broke school record with the most digs in a season with 311...named All-Region 9 Co-MVP...selected to Senior All-State team...also played on Club V Volleyball Club team, ranked best in the state of Utah, for coaches Chris Gorney, Reed Carlson and Matt Carlson.

PERSONAL. Born in September 1998, in Plano, Texas...father Shawn played basketball at BYU, was the No. 2 pick in the 1993 NBA draft, and played professionally for 12 years on the Philadelphia, New Jersey and Dallas teams...mother Annette is a homemaker...younger brothers Chance and Chase...older sisters Cheyenne, Ciera, and Chelsea...interested in majoring in Business at WSU.

Offensive Statistics

Season	SP	MP	K	K/S	E	TA	%	A	A/S	SA	SA/S	SE
2018	6	4	6	1.00	0	9	.667	0	0.00	0	0.00	2
Total	6	4	6	1.00	0	9	.667	0	0.00	0	0.00	2

Defensive Statistics

Season	DIG	D/S	RE	BS	BA	TB	B/S	BE	BHE	PTS	PTS/S
2018	5	0.83	1	0	0	0	0.00	0	0	6.0	1.00
Total	5	0.83	1	0	0	0	0.00	0	0	6.0	1.00

CAREER HIGHS

(Entering 2019 Season)

Digs: 4 vs. McNeese State 9/8/18

Kills: 4 vs. Oregon State 11/21/18

Points: 4.0 vs. Oregon State 11/21/18

Hitting Percentage:
1.000 vs. OSU 11/21/18



CHARITY BRADLEY 2018 SEASON STATS

Date	Opponent	W/L	SP	K	E	TA	%	AST	E	SA	SE	RE	Dig	BS	BA	BE	TB	BHE	PTS
9/07/18	McNeese State	W	2	0	0	0	.000	0	0	0	2	1	4	0	0	0	0	0	0.0
9/08/18	Stony Brook	W	1	2	0	4	.500	0	0	0	0	0	0	0	0	0	0	0	2.0
10/12/18	at Stanford	L	2	0	0	1	.000	0	0	0	0	0	0	0	0	0	0	0	0.0
11/21/18	Oregon State	W	1	4	0	4	1.000	0	0	0	0	0	1	0	0	0	0	0	4.0
Totals			6	6	0	9	.667	0	0	0	2	1	5	0	0	0	0	0	6.0

JULIA NORVILLE

5-8 | Freshman | Defensive Specialist
Orangevale, Calif.

NORVILLE'S HIGH SCHOOL CAREER. Played for Capital Christian High School where she finished her playing career with CCHS holding two school records including career digs at 967, and career aces at 232 total. Norville was named a Sacramento Optimist All-Star selection in 2018, along with being named a team captain, and earning All-League honors as well. Julia earned an All-Academic selections in 2018, and was a member of the High Honor Roll from 2017 through 2018.

PERSONAL. Born June 2001 in Sacramento, California...father Patrick is a paramedic firefighter, and played collegiate baseball at California Lutheran University...mother Stefani is a tradeshow producer, and played collegiate soccer at California Lutheran University...has one sister, Josie, and one brother Jacob...Will look to major in sports management while attending WSU.



HANNAH PUKIS

5-11 | Redshirt Freshman | Setter
Tacoma, Wash.

PUKIS' WSU CAREER. REDSHIRT (2018): Practiced with the team, but did not see game action.

PUKIS' HIGH SCHOOL CAREER. Earned four varsity letters at Bellarmine Prep as a setter/right side hitter for volleyball coach Caroline Meines...the Lions volleyball team were Washington 4A state champions in 2014, sixth in 2015 and third in 2016...a four-time 4A All-South Puget Sound League first team selection...league MVP in 2016...named to all-state team in 2015 and 2016...named to All-Area second team in 2015 and first team in 2016 and 2017...member of Kent Juniors Volleyball Club U13 through U18 teams...selected to the Emerald City Classic U16 All-Tournament team when that squad was

runner-up in the Patriot Division at the USAV National Championships....as a beach player, was on 2014 Doubles and Quad U14 Seaside Beach Champion teams...2015 Doubles U18 and 2016 Doubles U16 teams were runners-up at Seaside Beach Tournaments.

PERSONAL. Born in September 2000...father Brien Pukis is a consultant...mother Erika Currier...older sister Reghan Pukis plays volleyball at the University of Portland...grandfather played baseball and football at Wisconsin...planning to major in international business and economics at WSU.



ARIA MCCOMBER

5-6 | Redshirt Freshman | Defensive Specialist
Kapolei, Hawai'i

McCOMBER'S WSU CAREER. REDSHIRT (2018):

Practiced with the team, but did not see game action.

McCOMBER'S HIGH SCHOOL CAREER.

Earned two varsity letters at the Punahou School in volleyball for coach Tanya Fuamatu-Anderson...volleyball team captain senior season...honorable mention selection to the Interscholastic League of Honolulu (ILH) All-Stars as a junior and All-State Feb 15 honorable mention in 2016...Punahou volleyball team took third place at the 2017 Ann Kang Invitational Tournament...member of Imi Ike Volleyball Club that captured fifth place at the 2016 AAU Championships and fifth place in the National Division at the 2017 Girls Junior National

Championships...member of the 2015 and 2016 USAV High Performance Aloha Region teams...2016 squad won the High Performance Aloha Region Championship after the 2015 squad finished as runners-up...playing for Manoa Beach Club in 2017, placed fifth in National Division of Girls Junior National Championships.

PERSONAL. Born in April 2000...mother Kelii Simmons is an executive assistant...older brother Drake Simmons...younger sister Alexandria Bennett...awarded Myron and Laura Thompson Endowed Scholarship which recognizes students who make significant contributions in athletics, school, good citizenship and work with the coaches' expectation and philosophy and gets



along with teammates...won 2015 Luke Center for Chinese Language Award...awarded 2016 Bronze medal in the University of Hawai'i Engineering Olympics...grandfather, Tom Haine, was the captain of the 1968 U.S. Olympic Team and one of the leading players of his generation...first name is Keliiakekaipukaamakahunaiikapoliokealoha but she goes by Aria...graduated with a 3.68 GPA...plans to study nursing at WSU.

ALEXCIS LUSBY

6-5 | Freshman | Outside Hitter
Sparks, Nev.

LUSBY'S HIGH SCHOOL CAREER. Attended Reed High School, and is a member of Northern Nevada Juniors Volleyball Club where she has been a part of a program that has seen multiple successes with her on the court. Lusby helped lead NNJ to second place finishes at the Pacific Northwest Qualifier, and at the Power League Regionals, along with a third place finish at the Golden State Qualifier. Alexcis was named First Team All-League during junior year at Reed HS, and is also a member of the judicial board at the high school. She will look to pursue psychiatry while attending Washington State as well.

PERSONAL. Born November 2000, in Sonora, California...father Kyland is a in the U.S. Army...mother Tera is a nurse...Has one sister, Brittini, and three brothers, Craston, Kyan, and James...Will look to pursue a major in psychiatry (pediatrics) while studying at WSU.



PIA TIMMER

6-2 | Freshman | Outside Hitter
Emlichheim, Germany



TIMMER'S HIGH SCHOOL CAREER. Attended Lise-Meitner-Gymnasium where the volleyball program currently stands in fifth place overall in the 2. Bundesliga-Nord. Timmer has had a solid final year thus far with receiving two MVP medals, along with a second place finish at the Under-20 Championships in Germany. Pia has totaled 23 overall MVP medals throughout her career, and helped lead her squad to a second place overall finish in the Under-18 Championships of Germany a year ago. She is currently a member of the club program SCU Emlichheim as well.

PERSONAL. Born May 2001 in Nordhorn, Germany...father Gerald is a pharmaceutical technical assistant...mother Ursula works in business administration...has one brother Mathis...currently undecided on a major while attending WSU.

KALYAH WILLIAMS

6-0 | Redshirt Freshman | Outside Hitter
Long Beach, Calif.



WILLIAMS' WSU CAREER. REDSHIRT (2018): Redshirt season.

WILLIAMS' HIGH SCHOOL CAREER. Earned varsity letters in volleyball and track for coach Leland McGrath at Long Beach Poly...2017 volleyball team accumulated a 32-6 record and advanced from the CIF Southern Section Division I playoffs to the state tournament...Jackrabbits won the Moore League title in 2017 with a 12-1 record after a runner-up finish in 2016 and league championship in 2015 (when she played with current Cougars setter Penny Tusa)...three-time Moore League Dream Team selection...named to Redondo Power Classic and Ann Kang All-Tournament teams...was the Southern California Prep Volleyball Player of the

Week....2017 Poly volleyball team was ranked No. 2 in California and No.10 in the nation...also played for Coach Joy Fuerbringer on Mizuno Volleyball Club, winning USA Volleyball's Girls Junior National Championship 17's National Division title...named MVP of the 17's National Division All-Tournament Team...was a member of the Mizuno Rockstar Club team also won a Bronze medal at the 2017 Music City Tournament in the Open 18 Division...PrepVolleyball.com 2018 Senior Ace...named to PrepVolleyball.com's 2017 Club Season All-America Honorable Mention team, honoring the best 33 players in the 17's Division.

PERSONAL. Born in July 2000...father Lance and mother Yani are managers...Lance played baseball and football at Central State University (Ohio)...Yani played basketball and competed in track at Santa Monica College...older brother Jared...younger sister Laura...member of Karing for Kids Club, Fellowship of Christian Athletes, and was Student Commissioner of Girls Athletics...3.6 GPA...plans to study sports medicine at WSU.

REAGAN COOPER

6-1 | Freshman | Outside Hitter
Dallas, Texas

COOPER'S HIGH SCHOOL CAREER. Played volleyball at Parish Episcopal School of Dallas where she most recently earned First Team All-District, and First Team All-State honors, and was named the TAPPS 2-6A Offensive Player of the Year for the 2018 season. Reagan was named an AVCA Under Armour All-American Honorable Mention, along with being the current leader in total kills for Texas Association of Private and Parochial Schools (TAPPS) 6A District 2. Cooper has found success throughout her high school career earning a First Team All-District selection in 2016, and was named the defensive most valuable player. Reagan continued to thrive the following year, being named the TAPPS 1-6A MVP, and earned herself First Team All-State, and First Team

All-District selections. Cooper has been a part of various club programs in her career including playing for Texas Assault, Blocksport, and most recently with MadFrog.

PERSONAL. Born in November 2000, in Dallas Texas...father Reginald played collegiate football for the University of Nebraska, and professionally for the Dallas Cowboys...mother Leslie is a paralegal...has two sisters, Taylor, and Harper...currently undecided on a major while attending WSU.



GABBIE HELLER

6-0 | Redshirt Freshman | Outside Hitter
Los Gatos, Calif.

HELLER'S WSU CAREER. REDSHIRT (2018): Earned a spot as a walk-on during fall camp...Practiced with the team, but did not see game action.

HELLER'S HIGH SCHOOL CAREER. Earned two varsity letters at the St. Francis High School in volleyball for coach Mike Rubin...honorable mention selection to the All-Bay Area Team in 2017...Second Team All-West Catholic Athletic League honors as a senior...NorCal Runner-up in 2016 after going 25-15...NorCal Semifinals in 2017 after going 21-13...Member of Vision Volleyball Club...Far Western Region second place in 2017...Far Western Region champions in 2013...Four-time participant in junior nationals in 2013, 2015-17.

PERSONAL. Born in October 2000 in San Jose, Calif....mother Kary is an account executive...father David works in business transformation...older brother Jacob...mother played collegiate volleyball and softball at Oregon Institute of Technology...graduated with honors...plans to study international business at WSU.



MAGDA JEHLAROVA

6-3 | Freshman | Middle Blocker
Prerov, Czech Republic

JEHLAROVA'S HIGH SCHOOL CAREER. Most recently played for the volleyball program at Gymnázium Olomouc – Hejčín where she has seen quite the impressive early volleyball career. Jehlárová was named the best opposite of the tournament at the Grand Prix of Prerov during her senior season, along with earning best middle blocker of the same tournament as a sophomore. Magda has been a part of numerous team successes including placing second two times and third once at the MEVZA Tournament during her career. During her sophomore season, she helped lead her club to a first place overall finish at the Olympic Hopes Tournament with the Czech Junior National Team U17 as well.

PERSONAL. Born January 2000 in Prerov, Czech Republic...father Roman is a defectoscopy technician...mother, Eva is a technical manager...Has one brother Dalibor...Will look to study human services case management and administration (human development) while attending WSU.



MYKAYLA MYERS

6-0 | Freshman | Middle Blocker
Coppell, Texas

LUSBY'S HIGH SCHOOL CAREER. Attended Reed High School, and is a member of Northern Nevada Juniors Volleyball Club where she has been a part of a program that has seen multiple successes with her on the court. Lusby helped lead NNJ to second place finishes at the Pacific Northwest Qualifier, and at the Power League Regionals, along with a third place finish at the Golden State Qualifier. Alexcis was named First Team All-League during junior year at Reed HS, and is also a member of the judicial board at the high school. She will look to pursue psychiatry while attending Washington State as well.

PERSONAL. Born November 2000, in Sonora, California...father Kyland is a in the U.S. Army...mother Tera is a nurse...Has one sister, Brittini, and three brothers, Craston, Kyan, and James...Will look to pursue a major in psychiatry (pediatrics) while studying at WSU.



WERONIKA WOJDYLA

6-2 | Freshman | Outside Hitter
Kraków, Poland

WOJDYLA'S HIGH SCHOOL CAREER. Saw multiple successes during her freshman year with her high school, including taking third place at the Polish Cadet Cup Championships. Wojdyla also helped lead her club team, Sparta Karow, to claim the Malopolska Junior Championship as well which saw the program qualify, and then advance to the quarter-finals of the Polish Championships. During her sophomore season, Weronika participated in both the second, and third tier volleyball leagues, until she earned the appointment to the broad team of the Polish National program. She was named the Most Valuable Player while participating in the International Volleyball Tournament for the Director's Cup ZSOS No. 2 while playing for UKS Sparta Volleyball Karkow. Wojdyla most recently played for the club program Muszyna Wisla Krakow.

PERSONAL. Born February 2000 in Kraków, Poland...father Janusz is a police officer...mother Anna...has one brother Arkadiusz...currently undecided on a major while attending WSU.



2019 OPPONENTS



SERIES HISTORY, PAC-12,
NONCONFERENCE

ALL-TIME RECORDS VERSUS OPPONENTS

Non-Conference						Pac-12 Conference		
	WSU	OPP					WSU	OPP
Air Force Academy	1	1	Ind. Purdue Ft. Wayne	1	0	Saint Louis	1	1
Alabama	1	1	Ind. Pur. Indianapolis	1	0	Sam Houston State	2	0
Alabama-Birmingham	1	0	Iowa	2	1	San Diego	1	1
Alabama State	1	0	Iowa State	3	0	San Francisco	3	5
Alaska-Fairbanks	3	0	Jackson State	1	0	San Francisco State	0	1
Alberta, Univ. of	2	0	James Madison	1	0	San Jose State	1	7
American	1	0	Kansas State	4	1	Santa Clara	7	5
Arkansas	1	0	Kentucky	1	0	Seattle University	3	0
Army	1	0	Lamar	1	0	Seton Hall	1	0
Ball State	0	1	Lehigh	1	0	Simon Fraser	0	1
Baylor	1	2	Lewis-Clark State	7	4	Sonoma State	1	0
Belmont	1	0	Liberty	1	0	South Carolina	1	1
Boise State	11	3	Linfield	0	1	South Dakota	1	0
Bowling Green	1	0	Long Beach State	1	3	South Dakota State	1	1
Bradley	1	0	Louisiana-Lafayette	1	0	South Florida	2	0
Brigham Young	2	5	Louisville	0	1	Southern Illinois	1	0
Buffalo	1	0	Loyola-Marymount	3	2	Southern Oregon	3	0
Butler	2	0	Manhattan	1	0	SE Missouri State	1	0
BYU-Hawaii	2	2	Marquette	1	0	Southwest Missouri	0	1
Cal Poly	2	2	Maryland E. Shore	1	0	Southwest Texas State	3	0
CSU Bakersfield	2	0	McNeese State	1	0	Stony Brook	2	0
Cal State Fullerton	2	3	Memphis State	1	0	Syracuse	0	1
Cal State Northridge	3	1	Metro State	0	1	Temple	1	0
Calgary	0	7	Miami	1	0	Tennessee	3	0
Carroll College	4	0	Michigan State	1	0	Tennessee State	1	0
Central Michigan	1	0	Mid. Tennessee State	0	1	Texas A&M	1	4
Central Washington	2	2	Mississippi	0	1	Texas-Arlington	3	0
Chapman	0	1	Missouri	1	1	Texas-Austin	0	1
Chaminade	1	0	Missouri State	1	0	Texas-Rio Grande Valley	1	0
Chattanooga	1	0	Montana	16	15	Texas Tech	1	0
Chico State	1	0	Montana State	14	10	Texas Southern	1	0
Cincinnati	0	1	Nebraska	0	2	Toledo	1	0
Clemson	1	0	Nevada	9	3	Tulsa	2	1
Col. of Charleston	2	0	New Hampshire	1	0	UC Davis	2	3
Colorado State	2	1	New Mexico	2	3	UC Irvine	2	1
Colorado College	1	0	New Mexico State	2	1	UC Riverside	2	2
Cornell	1	0	New Orleans	1	0	UC Santa Barbara	0	2
Creighton	1	0	Norfolk State	1	0	UNLV	1	5
Dayton	1	0	North Carolina State	1	0	U.S. International	1	0
Denver	0	2	North Dakota State	1	0	Utah State	5	2
Duquesne	1	0	Northern Arizona	1	1	Utah Valley	2	1
Eastern Illinois	1	0	Northern Colorado	1	1	Villanova	1	0
Eastern Oregon	4	0	Northern Illinois	3	0	Virginia	2	0
East Tenn. State	0	1	Northern Iowa	4	4	Virginia Commonwealth	1	0
Eastern Washington	30	11	Northern Montana	1	0	Virginia Tech	2	0
Fairfield	2	0	Northeastern	1	0	Weber State	9	2
Florida	0	3	Northwestern	1	0	Western Kentucky	1	0
Florida State	1	0	Notre Dame	4	2	Western Michigan	1	0
Fresno State	1	5	Oakland	1	0	Western Oregon	5	1
George Washington	1	1	Occidental	2	0	Western Washington	10	0
Georgetown	1	0	Ohio	0	1	Whitman	2	0
Gonzaga	34	10	Ohio State	0	1	Whitworth	11	2
Hawaii	0	4	Oklahoma	2	0	Wichita State	1	2
Hawaii-Hilo	0	1	Oral Roberts	1	1	William & Mary	1	0
Hofstra	1	0	Pacific	0	4	Wisconsin	0	1
Houston	1	1	Pacific Lutheran	3	0	Wisconsin-Milwaukee	1	0
Houston Baptist	1	0	Penn State	0	2	Wright-State	1	0
Howard	1	0	Pepperdine	0	2	Wyoming	4	2
Humbolt State	1	1	Pittsburgh	1	0			
Idaho	44	21	Portland	9	1			
Idaho State	9	4	Portland State	5	18			
Illinois	0	1	Providence	1	0			
Illinois State	2	0	Purdue	0	1			
Incarinate Word	1	0	Quinnipiac	1	0			
Indiana	1	0	Radford	1	0			
			Rice	2	0			
			Rhode Island	4	0			
			Sacramento State	1	2			

2019 WSU WOMEN'S VOLLEYBALL

ALL-TIME RECORDS VERSUS PAC-12 OPPONENTS

Arizona (20-46)

1978	L, 0-2	H
1986	L, 0-3	A
1986	L, 2-3	H
1987	L, 0-3	A
1987	L, 1-3	H
1988	L, 1-3	H
1988	L, 1-3	A
1989	L, 2-3	A
1989	L, 1-3	H
1990	W, 3-1	H
1990	L, 1-3	A
1991	W, 3-1	A
1991	W, 3-0	H
1992	W, 3-1	H
1992	W, 3-0	A
1993	L, 0-3	A
1993	L, 2-3	H
1994	W, 3-0	H
1994	L, 1-3	A
1995	W, 3-0	A
1995	L, 2-3	H
1996	W, 3-1	H
1996	L, 0-3	A
1997	L, 2-3	A
1997	W, 3-1	H
1998	L, 0-3	H
1998	L, 2-3	A
1999	L, 0-3	A
1999	L, 0-3	H
2000	L, 0-3	H
2000	L, 1-3	A
2001	L, 0-3	A
2001	L, 0-3	H
2002	W, 3-2	H
2002	L, 2-3	A
2003	W, 3-1	H
2003	L, 1-3	A
2004	L, 0-3	A
2004	L, 0-3	H
2005	L, 0-3	H
2005	L, 1-3	A
2006	W, 3-1	A
2006	L, 1-3	H
2007	L, 1-3	H
2007	L, 0-3	A
2008	L, 0-3	A
2008	W, 3-2	H
2009	W, 3-0	H
2009	L, 1-3	A
2010	L, 0-3	H
2010	L, 1-3	A
2011	L, 0-3	A
2011	L, 1-3	H
2012	W, 3-1	H
2013	L, 2-3	H
2013	L, 0-3	A
2014	L, 1-3	A
2014	L, 2-3	H
2015	L, 2-3	H
2015	L, 1-3	A
2016	W, 3-0	A
2016	W, 3-2	H
2017	W, 3-1	A
2018	W, 3-2	A
2018	L, 2-3	H
2019	W, 3-0	H
2019		A

Arizona State (30-36)

1986	L, 0-3	A
1986	L, 1-3	H
1987	L, 0-3	A
1987	L, 0-3	H
1988	L, 1-3	H
1988	L, 0-3	A
1989	L, 0-3	N
1989	L, 0-3	A
1989	W, 3-2	H
1990	W, 3-1	H
1990	L, 0-3	A
1991	W, 3-1	A
1991	W, 3-0	H
1992	L, 2-3	H
1992	L, 2-3	A
1993	L, 2-3	H
1993	L, 0-3	A
1994	L, 2-3	H
1994	L, 0-3	A
1995	W, 3-1	A
1995	W, 3-1	H
1996	W, 3-0	H
1996	W, 3-0	A
1997	W, 3-1	A
1997	W, 3-0	H
1998	W, 3-1	H
1998	L, 1-3	A
1999	L, 1-3	A
1999	W, 3-0	H
2000	L, 2-3	H
2000	L, 2-3	A
2001	W, 3-1	A
2001	W, 3-0	H
2002	W, 3-0	H
2002	W, 3-0	A
2003	W, 3-0	H
2003	W, 3-2	A
2004	L, 2-3	A
2004	L, 0-3	H
2005	W, 3-1	H
2005	L, 1-3	A
2006	L, 1-3	A
2006	L, 2-3	H
2007	L, 0-3	H
2007	L, 1-3	A
2008	L, 0-3	A
2008	W, 3-1	H
2009	W, 3-2	H
2009	L, 1-3	A
2010	L, 2-3	H
2010	L, 1-3	A
2011	W, 3-2	A
2011	W, 3-0	H
2012	L, 1-3	A
2013	W, 3-2	H
2013	L, 0-3	A
2014	L, 2-3	H
2015	W, 3-0	H
2015	L, 1-3	A
2016	W, 3-0	A
2016	W, 3-1	H
2017	W, 3-1	H
2018	W, 3-0	A
2018	W, 3-0	H
2019	L, 2-3	H
2019		A

California (24-46)

1979	L, 0-2	H
1982	L, 0-3	A
1983	L, 0-3	H
1984	W, 3-2	H
1985	L, 0-3	H
1985	L, 0-3	A
1986	L, 0-3	A
1986	L, 0-3	H
1987	L, 0-3	A
1987	L, 1-3	H
1988	L, 2-3	A
1988	L, 2-3	H
1989	L, 0-3	H
1989	L, 1-3	A
1990	L, 0-3	A
1990	W, 3-1	H
1991	W, 3-1	H
1991	L, 2-3	A
1992	W, 3-2	A
1992	W, 3-1	H
1993	W, 3-0	H
1993	W, 3-2	A
1994	W, 3-2	A
1994	W, 3-0	H
1995	W, 3-0	H
1995	W, 3-2	A
1996	W, 3-2	A
1996	W, 3-0	H
1997	W, 3-0	H
1997	W, 3-1	A
1998	W, 3-2	A
1998	W, 3-0	H
1999	W, 3-1	H
1999	L, 2-3	A
2000	L, 0-3	A
2000	W, 3-0	H
2001	W, 3-0	H
2001	W, 3-1	A
2002	L, 2-3	A
2002	L, 3-0	H
2003	L, 0-3	A
2003	L, 1-3	H
2004	L, 0-3	H
2004	L, 0-3	A
2005	L, 0-3	A
2005	L, 1-3	H
2006	L, 0-3	H
2006	L, 0-3	A
2007	L, 0-3	A
2007	L, 0-3	H
2008	L, 0-3	H
2008	L, 1-3	A
2009	L, 0-3	A
2009	L, 1-3	H
2010	L, 1-3	A
2010	L, 0-3	H
2011	L, 0-3	A
2011	L, 0-3	H
2012	L, 0-3	H
2012	L, 1-3	A
2013	L, 1-3	H
2013	W, 3-2	A
2014	L, 0-3	H
2015	L, 0-3	A
2015	W, 3-0	H
2016	W, 3-0	H
2016	L, 0-3	A
2017	L, 1-3	A
2017	W, 3-0	H
2018	L, 1-3	A
2018	L, 1-3	H
2019	L, 2-3	A

Colorado (9-10)

1981	W, 2-1	H
1999	L, 1-3	N
2011	W, 3-0	H
2011	L, 2-3	A
2012	L, 0-3	A
2012	W, 3-0	H
2013	L, 1-3	A
2013	L, 2-3	H
2014	L, 0-3	H
2014	L, 2-3	A
2015	L, 2-3	A
2016	L, 2-3	H
2016	W, 3-0	A
2017	W, 3-1	H
2017	L, 0-3	A
2018	W, 3-1	H
2018	W, 3-1	A
2019	W, 3-0	A
2019	W, 3-2	4

Oregon (43-47)

1976	W, 3-0	H
1976	L, 1-2	N
1977	W, 3-1	A
1977	W, 2-0	N
1978	W, 2-0	N
1978	W, 2-1	N
1978	W, 2-0	N
1978	L, 1-2	H
1979	W, 2-0	N
1979	L, 1-3	N
1979	W, 3-2	N
1979	L, 0-3	N
1980	L, 2-3	H
1980	L, 0-3	A
1980	L, 0-3	A
1981	W, 3-2	H
1981	W, 3-2	A
1982	L, 2-3	A
1982	L, 0-3	H
1983	L, 0-3	A
1983	L, 0-3	H
1984	L, 0-3	H
1984	L, 0-3	A
1985	L, 0-3	H
1985	L, 0-3	A
1986	L, 0-3	H
1986	L, 0-3	A
1987	L, 0-3	H
1987	L, 0-3	A
1988	W, 3-0	H
1988	W, 3-0	A
1989	L, 0-3	A
1989	L, 1-3	H
1990	W, 3-0	H
1990	L, 2-3	A
1991	W, 3-0	A
1991	W, 3-0	H
1992	W, 3-1	H
1992	W, 3-0	A
1993	W, 3-0	A
1993	W, 3-1	H
1994	W, 3-1	H
1994	W, 3-1	A
1995	W, 3-0	A
1995	W, 3-1	H
1996	W, 3-0	H
1996	W, 3-0	A
1997	W, 3-1	A
1997	W, 3-0	H
1998	W, 3-0	H
1998	W, 3-1	A

Oregon (cont.)

1999	W, 3-0	A
1999	W, 3-0	H
2000	W, 3-0	H
2000	W, 3-0	A
2001	W, 3-0	A
2001	W, 3-0	H
2002	W, 3-0	H
2002	W, 3-0	A
2003	W, 3-0	A
2003	W, 3-0	H
2004	L, 0-3	H
2004	W, 3-2	A
2005	L, 0-3	A
2005	W, 3-2	H
2006	L, 0-3	H
2006	L, 0-3	A
2007	L, 0-3	A
2007	L, 0-3	H
2008	L, 0-3	H
2008	L, 0-3	A
2009	L, 1-3	A
2009	L, 1-3	H
2010	L, 0-3	A
2010	L, 0-3	H
2011	L, 1-3	H
2011	L, 2-3	A
2012	L, 0-3	A
2012	L, 1-3	H
2013	L, 0-3	H
2014	L, 1-3	A
2014	L, 1-3	H
2015	L, 1-3	H
2015	L, 1-3	A
2016	L, 0-3	A
2016	L, 2-3	H
2017	L, 2-3	H
2017	W, 3-1	A
2018	L, 2-3	A
2019	W, 3-1	H
2019	W, 3-1	A

2019 WSU WOMEN'S VOLLEYBALL

ALL-TIME RECORDS VERSUS PAC-12 OPPONENTS

Oregon State (52-42)

1976	W, 3-0	N
1976	W, 2-0	N
1977	W, 3-0	N
1977	W, 2-1	N
1978	L, 0-2	N
1978	W, 2-0	N
1978	W, 2-0	N
1978	W, 2-0	N
1979	L, 0-3	N
1979	W, 2-0	N
1979	L, 0-3	N
1980	L, 0-3	H
1980	L, 0-3	H
1980	L, 1-2	N
1980	W, 3-1	H
1981	L, 1-3	H
1981	L, 1-3	A
1982	L, 1-3	A
1982	L, 1-3	H
1983	L, 1-3	A
1983	L, 0-3	H
1984	L, 2-3	N
1984	L, 1-3	H
1984	L, 0-3	A
1985	L, 1-3	H
1985	L, 1-3	A
1986	W, 3-1	H
1986	L, 0-3	A
1987	W, 3-0	H
1987	W, 3-1	A
1988	W, 3-0	H
1988	W, 3-0	A
1989	W, 3-2	A
1989	L, 0-3	H
1990	L, 0-3	H
1990	W, 3-1	A
1991	W, 3-1	N
1991	L, 1-3	N
1991	W, 3-2	A
1991	W, 3-0	H
1992	W, 3-1	H
1992	W, 3-1	A
1993	L, 1-3	A
1993	W, 3-2	H
1994	W, 3-1	H
1994	W, 3-2	A
1995	W, 3-0	A
1995	W, 3-1	H
1996	W, 3-0	H
1996	W, 3-0	A
1997	W, 3-2	A
1997	W, 3-0	H
1998	W, 3-0	H
1998	W, 3-1	A
1999	L, 0-3	A
1999	W, 3-0	H
2000	W, 3-1	H
2000	W, 3-1	A
2001	L, 1-3	A
2001	W, 3-0	H
2002	W, 3-0	H
2002	W, 3-0	A
2003	L, 1-3	A
2003	L, 2-3	H
2004	L, 1-3	H
2004	L, 0-3	A
2005	L, 1-3	A
2005	L, 1-3	H
2006	W, 3-2	H
2006	W, 3-0	A
2007	L, 2-3	A
2007	W, 3-2	H
2008	L, 1-3	H
2008	W, 3-2	A
2009	W, 3-0	A
2009	W, 3-2	H
2010	L, 1-3	A
2010	L, 2-3	H
2011	W, 3-0	H
2011	L, 2-3	A

Oregon State (cont.)

2012	L, 1-3	A
2012	L, 1-3	H
2013	W, 3-2	A
2014	L, 1-3	A
2014	L, 1-3	H
2015	W, 3-1	H
2015	W, 3-1	A
2016	W, 3-1	A
2016	L, 1-3	H
2017	L, 2-3	H
2017	L, 1-3	A
2018	W, 3-0	H
2019	W, 3-1	H
2019	W, 3-1	A

USC (cont.)

2016	W, 3-2	H
2017	L, 1-3	A
2017	L, 0-3	H
2018	W, 3-2	H
2018	L, 1-3	A
2019	W, 3-2	A
2019	W, 3-1	H

Stanford (cont.)

2017	L, 0-3	A
2017	L, 1-3	H
2018	L, 0-3	A
2018	L, 1-3	H
2018	L, 1-3	A

UCLA (cont.)

2017	L, 1-3	A
2017	W, 3-2	H
2018	W, 3-0	H
2018	W, 3-1	A
2019	L, 0-3	A
2019	L, 0-3	H

USC (18-50)

1978	W, 2-1	N
1986	W, 3-0	H
1986	W, 3-1	A
1987	L, 0-3	H
1987	L, 2-3	A
1988	L, 1-3	A
1988	W, 3-1	H
1989	L, 0-3	H
1989	L, 0-3	A
1990	L, 0-3	A
1990	L, 0-3	H
1991	L, 1-3	H
1991	L, 0-3	A
1992	L, 1-3	A
1992	W, 3-2	H
1993	W, 3-1	H
1993	L, 0-3	A
1994	L, 0-3	A
1994	W, 3-0	H
1995	W, 3-0	H
1995	L, 1-3	A
1996	L, 0-3	A
1996	W, 3-1	H
1997	W, 3-2	H
1997	L, 0-3	A
1998	W, 3-1	A
1998	L, 0-3	H
1999	L, 2-3	A
1999	L, 0-3	H
2000	L, 0-3	A
2000	L, 1-3	H
2001	L, 0-3	H
2001	L, 1-3	A
2002	L, 0-3	A
2002	L, 1-3	H
2003	L, 0-3	H
2003	L, 0-3	A
2004	L, 0-3	A
2004	W, 3-2	H
2005	L, 0-3	H
2005	L, 0-3	A
2006	L, 1-3	A
2006	L, 0-3	H
2007	L, 1-3	H
2007	L, 0-3	A
2008	L, 0-3	A
2008	L, 0-3	H
2009	W, 3-0	H
2009	L, 1-3	A
2010	L, 0-3	H
2010	L, 0-3	A
2011	L, 0-3	H
2011	L, 0-3	A
2012	L, 0-3	H
2012	L, 0-3	A
2013	L, 0-3	A
2013	W, 3-2	H
2014	L, 2-3	H
2014	L, 1-3	A
2015	L, 0-3	A
2015	L, 2-3	H

Stanford (4-62)

1986	L, 1-3	A
1986	L, 0-3	H
1987	L, 0-3	A
1987	L, 0-3	H
1988	L, 0-3	A
1988	L, 0-3	H
1989	L, 0-3	H
1989	L, 0-3	A
1990	L, 0-3	A
1990	L, 0-3	H
1991	L, 0-3	H
1991	L, 0-3	A
1992	L, 1-3	A
1992	L, 0-3	H
1993	L, 1-3	H
1993	L, 0-3	A
1994	L, 0-3	A
1994	L, 0-3	H
1995	L, 2-3	H
1995	L, 0-3	A
1996	L, 0-3	A
1996	W, 3-1	H
1997	L, 0-3	H
1997	L, 0-3	A
1998	L, 0-3	A
1998	L, 0-3	H
1999	L, 0-3	H
1999	L, 0-3	A
2000	L, 1-3	A
2000	W, 3-1	H
2001	L, 0-3	H
2001	L, 0-3	A
2002	L, 0-3	A
2002	W, 3-1	H
2003	L, 0-3	A
2003	L, 2-3	H
2004	L, 0-3	H
2004	L, 0-3	A
2005	L, 0-3	A
2005	L, 1-3	H
2006	L, 0-3	H
2006	L, 0-3	A
2007	L, 0-3	A
2007	L, 0-3	H
2008	L, 0-3	H
2008	L, 0-3	A
2009	L, 1-3	A
2009	L, 0-3	H
2010	L, 0-3	A
2010	L, 1-3	H
2011	L, 0-3	A
2011	L, 1-3	H
2012	L, 2-3	H
2012	L, 0-3	A
2013	L, 0-3	H
2013	L, 0-3	A
2014	L, 0-3	A
2015	L, 0-3	A
2015	L, 1-3	H
2016	W, 3-2	H
2016	L, 0-3	A

UCLA (11-56)

1986	L, 0-3	H
1986	L, 0-3	A
1987	L, 2-3	H
1987	L, 0-3	A
1988	L, 1-3	A
1988	L, 0-3	H
1989	L, 0-3	H
1989	L, 0-3	A
1990	L, 0-3	A
1990	L, 1-3	H
1991	L, 0-3	H
1991	L, 0-3	A
1992	L, 0-3	A
1992	L, 0-3	H
1993	L, 0-3	H
1993	L, 0-3	A
1994	L, 1-3	A
1994	L, 1-3	H
1995	W, 3-1	H
1995	L, 1-3	A
1996	W, 3-0	A
1996	W, 3-1	H
1997	W, 3-1	H
1997	W, 3-1	A
1998	L, 0-3	A
1998	L, 1-3	H
1999	L, 0-3	H
1999	L, 0-3	A
2000	L, 0-3	A
2000	W, 3-1	H
2001	L, 0-3	H
2001	L, 2-3	A
2002	L, 2-3	A
2002	W, 3-2	H
2003	L, 2-3	H
2003	L, 1-3	A
2004	L, 0-3	A
2004	L, 0-3	H
2005	L, 0-3	H
2005	L, 0-3	A
2006	L, 1-3	A
2006	L, 0-3	H
2007	L, 0-3	H
2007	L, 0-3	A
2008	L, 0-3	A
2008	L, 0-3	H
2009	L, 0-3	H
2009	L, 1-3	A
2010	L, 0-3	H
2010	L, 0-3	A
2011	L, 0-3	H
2011	L, 0-3	A
2012	L, 0-3	H
2012	L, 0-3	A
2013	L, 1-3	A
2013	L, 2-3	H
2014	L, 1-3	H
2014	L, 2-3	A
2015	L, 0-3	A
2015	L, 1-3	H
2016	W, 3-2	A

Utah (16-12)

1981	L, 2-3	N
1986	W, 3-1	N
1987	W, 3-2	A
1989	W, 3-0	N
1990	W, 3-1	A
1991	W, 3-1	A
1991	W, 3-0	A
1997	W, 3-1	N
1998	W, 3-2	H
2003	L, 2-3	A
2009	W, 3-0	N
2011	L, 1-3	H
2011	L, 1-3	A
2012	L, 1-3	A
2012	W, 3-2	H
2013	L, 2-3	A
2013	W, 3-0	H
2014	W, 3-0	H
2014	L, 1-3	A
2015	W, 3-0	H
2016	L, 2-3	H
2016	L, 2-3	A
2017	L, 1-3	H
2017	L, 0-3	A
2018	W, 3-2	H
2018	W, 3-0	A
2019	W, 3-2	A
2019	L, 1-3	H

ALL-TIME RECORDS VERSUS PAC-12 OPPONENTS

Washington (23-68)

1976	W, 2-0	N
1976	W, 3-0	H
1977	W, 3-0	N
1977	W, 2-1	N
1978	L, 0-2	N
1978	W, 2-1	N
1978	W, 2-0	A
1979	L, 0-2	N
1979	L, 0-3	N
1980	L, 1-3	N
1980	L, 2-3	N
1981	L, 0-3	H
1981	L, 0-3	A
1982	L, 0-3	A
1982	L, 1-3	H
1983	L, 1-3	A
1983	L, 1-3	H
1984	L, 2-3	A
1984	L, 0-3	H
1985	L, 2-3	H
1985	L, 0-3	A
1986	L, 0-2	N
1986	L, 0-3	N
1986	L, 0-3	N
1986	L, 1-3	A
1986	L, 1-3	H
1987	L, 2-3	H
1987	L, 2-3	A
1988	L, 0-3	A
1988	L, 2-3	H
1989	L, 1-3	H
1989	L, 0-3	A
1990	L, 1-3	A
1990	W, 3-2	H
1991	W, 3-0	H
1991	L, 1-3	A
1992	W, 3-0	A
1992	L, 2-3	H
1993	W, 3-0	H
1993	L, 2-3	A
1994	L, 0-3	H
1994	L, 2-3	A
1995	W, 3-1	H
1995	L, 1-3	A
1996	L, 0-3	A
1996	W, 3-0	H
1997	L, 1-3	H
1997	L, 0-3	A
1998	L, 2-3	A
1998	L, 2-3	H
1999	W, 3-2	H
1999	W, 3-0	A
2000	W, 3-0	A
2000	W, 3-1	H
2001	W, 3-0	H
2001	W, 3-0	A
2002	L, 1-3	A
2002	W, 3-0	H
2003	L, 1-3	H
2003	L, 0-3	A
2004	L, 0-3	A
2004	L, 2-3	H
2005	L, 0-3	H
2005	L, 0-3	A
2006	L, 0-3	A
2006	L, 0-3	H
2007	L, 0-3	H
2007	L, 0-3	A
2008	L, 0-3	A
2008	L, 1-3	H
2009	W, 3-1	H
2009	L, 0-3	A
2010	L, 0-3	A
2010	L, 0-3	H
2011	L, 0-3	A
2011	L, 2-3	H
2012	L, 1-3	A
2012	L, 0-3	H
2013	L, 0-3	H
2013	L, 0-3	A

Washington (cont.)

2014	L, 0-3	A
2014	L, 0-3	H
2015	L, 2-3	H
2015	L, 0-3	A
2016	W, 3-1	A
2016	L, 0-3	H
2017	L, 1-3	H
2017	L, 0-3	A
2018	L, 2-3	A
2018	W, 3-2	H
2019	W, 3-1	H

ALL-TIME WINS VS. RANKED OPPONENTS

YEAR	MATCH	RESULTS
1992	vs. No. 7 USC	W, 3-2 (Pullman, Wash.)
1992	at No. 20 Washington	W, 3-0 (Seattle, Wash.)
1993	vs. No. 20 Oregon State	W, 3-1 (Pullman, Wash.)
1993	vs. No. 14 Arizona State	W, 3-0 (Tempe, Ariz.)
1993	vs. No. 5 USC	W, 3-1 (Pullman, Wash.)
1994	vs. No. 14 Arizona	W, 3-0 (Pullman, Wash.)
1994	vs. No. 11 USC	W, 3-0 (Pullman, Wash.)
1995	vs. No. 13 BYU	W, 3-0 (Pullman, Wash.)
1995	vs. No. 12 USC	W, 3-0 (Pullman, Wash.)
1995	vs. No. 4 UCLA	W, 3-1 (Pullman, Wash.)
1995	vs. No. 13 Arizona	W, 3-0 (Tucson, Ariz.)
1995	vs. No. 11 Arizona State	W, 3-1 (Tempe, Ariz.)
1995	vs. No. 17 Washington	W, 3-1 (Pullman, Wash.)
1995	vs. No. 27 Idaho	W, 3-0 (Pullman, Wash.)
1995	vs. No. 9 Arizona State	W, 3-1 (Pullman, Wash.)
1995	vs. No. 26 South Floeida	W, 3-1 (Tampa, Fla.)
1996	vs. No. 21 Oregon State	W, 3-0 (Pullman, Wash.)
1996	vs. No. 13 UCLA	W, 3-0 (Los Angles, Calif.)
1996	vs. No. 3 Stanford	W, 3-1 (Pullman, Wash.)
1996	vs. No. 25 Oregon State	W, 3-0 (Pullman, Wash.)
1996	vs. No. 23 UCLA	W, 3-1 (Pullman, Wash.)
1996	vs. No. 20 USC	W, 3-1 (Pullman, Wash.)
1996	vs. No. 17 Washington	W, 3-0 (Pullman, Wash.)
1996	vs. No. 6 Loyola Marymount	W, 3-1 (Palo Alto, Calif.)
1997	vs. No. 7 USC	W, 3-2 (Pullman, Wash.)
1997	vs. No. 18 UCLA	W, 3-1 (Pullman, Wash.)
1997	vs. No. 23 UCLA	W, 3-1 (Los Angles, Calif.)
1997	vs. No. 13 Arizoan	W, 3-1 (Pullman, Wash.)
1997	vs. No. 21 Colorado State	W, 3-1 (Pullman, Wash.)
1998	vs. No. 8 USC	W, 3-1 (Los Angles, Calif.)
2000	vs. No. 17 Kansas St.	W, 3-0 (Pullman, Wash.)
2000	vs. No. 22 Northern Iowa	W, 3-0 (Fresno, Calif.)
2000	vs. No.17 Stanford	W, 3-0 (Pullman, Wash.)
2000	vs. No. 7 UCLA	W, 3-1 (Pullman, Wash.)
2002	vs. No. 23 BYU	W, 3-0 (Pullman, Wash.)
2002	vs. No. 13 UCLA	W, 3-0 (Pullman, Wash.)
2002	vs. No. 19 Arizona State	W, 3-0 (Tempe, Ariz.)
2002	vs. No.21 Washigton	W, 3-0 (Pullman, Wash.)
2002	vs. No. 17 Arizona	W, 3-2 (Pullman, Wash.)
2002	vs. No. 24 Arizona State	W, 3-0 (Pullman, Wash.)

ALL-TIME WINS VS. RANKED OPPONENTS

YEAR	MATCH	RESULTS
2002	vs. No. 1 Stanford	W, 3-1 (Pullman, Wash.)
2002	vs. No. 11 Kansas State	W, 3-1 (Manhattan, Kansas)
2002	vs. No. 6 Northern Iowa	W, 3-2 (Gainesville, Fla)
2003	vs. No. 22 Loyola Marymount	W, 3-1 (Pullman, Wash.)
2003	vs. No. 16 Arizona	W, 3-0 (Pullman, Wash.)
2004	vs. No. 6 USC	W, 3-2 (Pullman, Wash.)
2009	vs. No. 17 Utah	W, 3-0 (Moscow, Idaho)
2009	vs. No. 18 Arizona	W, 3-0 (Pullman, Wash.)
2009	vs. No. 16 USC	W, 3-0 (Pullman, Wash.)
2009	vs. No. 4 Washington	W, 3-1 (Pullman, Wash.)
2013	vs. No. 16 Arizona State	W, 3-2 (Pullman, Wash.)
2013	vs. No. 4 USC	W, 3-2 (Pullman, Wash.)
2013	vs. No. 23 California	W, 3-2 (Berkeley, Calif.)
2015	vs. No. 5 Arizona State	W, 3-0 (Pullman, Wash.)
2016	vs. No. 24 Kentucky	W, 3-0 (West Lafayette, Ind.)
2016	vs. No. 4 Washington	W, 3-1 (Seattle, Wash.)
2016	vs. No. 9 UCLA	W, 3-2 (Los Angeles, Calif.)
2016	vs. No. 9 Stanford	W, 3-2 (Pullman, Wash.)
2017	vs. No. 25 Colorado	W, 3-1 (Pullman, Wash.)
2017	vs. No. 13 UCLA	W, 3-1 (Pullman, Wash.)
2017	vs. No. 20 Oregon	W, 3-0 (Eugene, Ore.)
2018	vs. No. 17 Northern Iowa	W, 3-1 (Cedar Falls, Iowa)
2018	vs. No. 17 Northern Iowa	W, 3-1 (Cedar Falls, Iowa)
2018	vs. No. 25 Utah	W, 3-2 (Pullman, Wash.)
2018	vs. No. 23 Colorado	W, 3-1 (Pullman, Wash.)
2018	vs. No. 21 Arizona	W, 3-2 (Tucson, Ariz.)
2018	vs. No. 14 USC	W, 3-2 (Pullman, Wash.)
2018	vs. No. 20 UCLA	W, 3-1 (Los Angeles, Calif.)
2018	vs. No. 19 Washington	W, 3-1 (Pullman, Wash.)
2018	vs. No. 19 Tennessee	W, 3-0 (Pullman, Wash.)
2019	vs. No. 8 Washington	W, 3-1 (Pullman, Wash.)
2019	vs. No. 18 Utah	W, 3-2 (Salt Lake City, Utah)

2019 WSU WOMEN'S VOLLEYBALL

SERIES VS. NONCONFERENCE OPPONENTS

	Aug. 30 at James Madison (First Meeting)
	Aug. 31 vs. Iowa (WSU Leads 2-0)
	Aug. 31 vs. Stony Brook (WSU Leads 1-0)
	Sept. 6 at Portland (WSU Leads 8-1)
	Sept. 6 vs. Utah State (WSU Leads 4-2)
	Sept. 7 vs. Idaho (WSU Leads 43-21)
	Sept. 13 - Idaho State (WSU Leads 8-4)
	Sept. 13 - UT-Arlington (WSU Leads 2-0)
	Sept. 14 - Liberty (First Meeting)
	Sept. 20 vs. Houston Baptist (First Meeting)
	Sept. 20 at TX-Rio Grande Valley (First Meeting)
	Sept. 21 vs. Texas Southern (First Meeting)

2018 HIGHLIGHTS

> WSU's 23 wins is most in a season since 2002, and is 4th-most in WSU history. Head Coach Jen Greeny was part of three of the four seasons with more wins than 2018: as a player in 1996 (27 wins) and 1997 (26 wins), and as an assistant coach in 2002 (24 wins).

> Washington State is one of only 17 programs (15 from Power 5 schools) in the nation to advance to at least the NCAA Second Round in 3 consecutive seasons (2016, 2017, 2018) along with: Nebraska, Penn State, Minnesota, Wisconsin, Purdue, Stanford, Washington, Oregon, Texas, Baylor, Florida, Kentucky, Missouri, Pittsburgh, BYU and Creighton.

> WSU compiled a home record of 12-3 inside Bohler Gym in 2018, the most home victories for the Cougars since 1997 (13-2).

> The average of home attendance in 2018 was 939 (15 matches)...the largest Bohler Gym crowd of 2018 was 1,762 for the Dec. 1 match vs. No. 19 Tennessee in the second round of the NCAA Tournament, a 3-1 WSU win. Other top crowds from 2018 included: 1,602 – Nov. 24 vs. No. 19 Washington, a 3-2 WSU win, and 1,486 – Nov. 30 vs. Northern Arizona in the first round of the NCAA Tournament, a 3-1 WSU win.

> After not receiving votes in the preseason 2018 poll or the week one poll, WSU was then ranked for the remainder of the season, a total of 14 weeks in the top 25...WSU broke into the top 20 in week #9 at No. 19 overall, and stayed in the top 20 in the nation for the remainder of the year as well, a total of 7 weeks...WSU finished 2018 ranked No. 16 in the nation, the highest final ranking for the Cougars since 2002. In the history of the AVCA Top 25 Coaches Poll, WSU has 10 Top 25 finishes which is tied for 28th-best in NCAA DI history alongside Arizona State, Michigan State, and Cal Poly.

2019 WSU WOMEN'S VOLLEYBALL

ARIZONA WILDCATS

FRI., OCT. 18 (PULLMAN, WA)
SUN., NOV. 24 (TUCSON, AZ)



DAVE RUBIO
HEAD COACH



DEVYN CROSS
MB | 6-0 | SR

GENERAL INFORMATION

Location: Tucson, Ariz.
Enrollment: 42,236
Colors: Cardinal and Navy
Conference: Pac-12
Arena: McKale Center
Capacity: 14,655
President: Robert Robbins
Athletics Director: Dave Heeke

COACHING STAFF

Head Coach: Dave Rubio
Alma Mater: Cal State Northridge '82
Record/Yrs: 511-321 / 27 Years
Record at Ariz./Yrs: Same
Assistant Coach: Charita Stubbs
Assistant Coach: Gregg Whitis

MEDIA RELATIONS

Volleyball SID: Danny Martinez
Office Phone: (520) 621-0084
Cell Phone: (520) 409-1810
E-mail: danny.martinez@arizona.edu
Website: arizonawildcats.com
Twitter: @ArizonaVBall
Instagram: @ArizonaVolleyball

TEAM INFORMATION

2018 Record: 22-11
Conference Record: 11-9
Postseason: NCAA First Round
Final Ranking: NA
Last NCAA Appearance: 2018

WSU VS. ARIZONA

Series Record: 46-19 (Ariz.)
At WSU: 12-18
At ARIZ: 7-25
Neutral: -
Last Meeting: Ariz. 3-2 (Pullman, WA)

2019 ROSTER & SCHEDULE

1	Erin Williamson	DS	5-5	SO
3	Shardonee Hayes	MB	6-3	JR
4	Julia Patterson	S	5-11	SR
6	Katie Smoot	OH	6-2	JR
7	Simone Overbeck	OH	6-0	FR
8	Kamaile Hiapo	DS	5-7	FR
10	Paige Whipple	OH	6-1	JR
12	Julia Handy	S	5-9	SO
13	Devyn Cross	MB	6-0	SR
14	Gabriella Halcovich	DS	5-9	JR
15	Malina Kalei Ua	DS	5-4	SO
16	Zyonna Fellows	MB	6-4	SO
17	Elizabeth Shelton	OH	6-2	JR
18	Whittnee Nihipali	OH	6-1	SO
20	Mackay Sennyey	OH	6-2	FR
22	Makenna Martin	L	5-9	SR
33	Emi Pua'a	L	5-6	SR
35	Mahina Pua'a	S	5-7	JR

08/30	vs	Appalachian State
08/30	vs	Loyola Marymount
08/31	vs	Samford
09/06	vs	Nebraska
09/07	vs	West Virginia
09/07	at	San Diego State
09/13	at	Kansas
09/14	vs	Morehead State
09/14	vs	Syracuse
09/20	vs	Alabama State
09/20	vs	New Mexico State
09/21	vs	Sacramento State
09/26	at	Arizona State
09/28	at	USC
10/04	vs	Utah
10/06	vs	Colorado
10/11	at	Stanford
10/13	at	California
10/18	at	Washington State
10/20	at	Washington
10/25	vs	Oregon State
10/27	vs	Oregon
11/01	at	Colorado
11/03	at	Utah
11/07	vs	California
11/09	vs	Stanford
11/15	at	Oregon
11/17	at	Oregon State
11/22	vs	Washington
11/24	vs	Washington State
11/27	vs	UCLA
11/30	vs	Arizona State

ARIZONA STATE SUN DEVILS

SUN., OCT. 20 (PULLMAN, WA)
THURS., NOV. 21 (TEMPE, AZ)



SANJA TOMASEVIC
HEAD COACH



IVANA JERICIC
OH | 6-1 | SR

GENERAL INFORMATION

Location: Tempe, Ariz.
Enrollment: 103,410
Colors: Maroon and Gold
Conference: Pac-12
Arena: Wells Fargo Arena
Capacity: 10,734
President: Dr. Michael Crow
Athletics Director: Ray Anderson

COACHING STAFF

Head Coach: Sanja Tomasevic
Alma Mater: Washington '06
Record/Yrs: 24-40 / 2 Years
Record at Ariz./Yrs: Same
Associate Head Coach: Carlos Moreno
Assistant Coach: Emily Witsaman

MEDIA RELATIONS

Volleyball SID: Kimberlie Haner
Office Phone: 480-965-6592
Cell Phone: 503-758-9698
E-mail: khaner@asu.edu
Website: thesundevils.com
Twitter: @SunDevilVB
Instagram: @sundevilvolleyball

TEAM INFORMATION

2018 Record: 14-18
Conference Record: 5-15
Postseason: NA
Final Ranking: NA
Last NCAA Appearance:

WSU VS. ARIZONA STATE

Series Record: 35-30 (ASU)
At WSU: 20-12 (WSU)
At ASU: 23-10 (ASU)
Neutral: 1-0 (ASU)
Last Meeting:

2019 ROSTER & SCHEDULE

1	Courtney Leffel	L	5-5	SR
4	Avital Jaloba	MB	6-1	SO
6	Nicole Peterson	S	6-0	SR
7	Claire Kovensky	OH	6-0	JR
11	Shelbie Dobmeier	S	6-1	JR
12	Danica Krstonošic	OH	6-3	SO
17	Megan Beedie	MB	6-1	JR
21	Ivana Jeremic	OH	6-1	SR
25	Callie Jones	S	5-9	SR
28	Paige Denton	OH	5-11	SO
	Annika Larson	L	5-4	FR
	Andrea Mitrovic	OH	-	JR

08/30	at	Houston
08/31	vs	LSU
08/31	vs	TX A&M - Corpus Christi
09/06	vs	Western Kentucky
09/06	vs	Tennessee Tech
09/07	at	Louisville
09/13	vs	Louisiana
09/13	at	Oklahoma
09/14	vs	Georgia Tech
09/19	at	UNLV
09/20	vs	Kansas
09/26	vs	Arizona
09/29	at	UCLA
10/04	vs	Colorado
10/06	vs	Utah
10/11	at	California
10/13	at	Stanford
10/18	at	Washington
10/20	at	Washington State
10/25	vs	Oregon
10/27	vs	Oregon State
11/01	at	Utah
11/03	at	Colorado
11/07	vs	Stanford
11/10	vs	California
11/15	at	Oregon State
11/17	at	Oregon
11/21	vs	Washington State
11/24	vs	Washington
11/27	vs	USC
11/30	at	Arizona

2019 WSU WOMEN'S VOLLEYBALL

CALIFORNIA GOLDEN BEARS

SAT., SEPT. 28 (BERKELEY, CA)



SAM CROSSON
HEAD COACH



MIMA MIRKOVIC
OH | 5-11 | JR

GENERAL INFORMATION

Location: Berkeley, Calif.
Enrollment: 41,910
Colors: Blue and Gold
Conference: Pac-12
Arena: Haas Pavilion
Capacity: 11,877
President: Carol T. Christ
Athletics Director: Jim Knowlton

COACHING STAFF

Head Coach: Sam Crosson
Alma Mater: Pacific '97
Record/Yrs: 116-83 / 7 Years
Record at Cal./Yrs: 0-0 / 1st Year
Associate Head Coach: Jennifer Dorr
Assistant Coach: Amir Lugo-Rodriguez

2019 ROSTER & SCHEDULE

1	Kat Knop	DS	5-8	JR
2	Darian Clark	OH	5-11	SO
3	Mima Mirkovic	S	5-11	SR
4	Maddie Haynes	OH	6-4	SR
7	Gaby Bellizzi	DS	5-6	SO
9	Emma Smith	DS	5-8	SR
10	Preslie Anderson	MB	6-2	JR
11	Lauren Forte	MB	6-3	SO
13	Morgan Wright	DS	5-7	SR
14	Jade Blevins	S	5-10	SO
15	Bella Bergmark	MB	6-2	SO
16	Savannah Rennie	MB	6-2	SR
17	Isabel Potter	S	5-9	JR
20	Bailee Huizenga	OH	6-1	SR
22	Jessica Houghton	DS	5-8	SO
23	Makana Meyer	OH	6-1	SO

MEDIA RELATIONS

Volleyball SID: Akilah Laster
Office Phone: 510-642-5363
Cell Phone: 510-813-7714
E-mail: akilah@berkeley.edu
Website: calbears.com
Twitter: @CalVolleyball
Instagram: @caltfxc

TEAM INFORMATION

2018 Record: 15-16
Conference Record: 7-13
Postseason: NA
Final Ranking: NA
Last NCAA Appearance: 2013

WSU VS. CAL

Series Record: 45-24 (Cal)
At WSU: 21-13 (Cal)
At CAL: 24-11 (Cal)
Neutral: -
Last Meeting: Cal 3-1 (Pullman, WA), 11/18/2018

08/30	vs	Oklahoma
08/31	at	Colorado State
08/31	vs	Chicago State
09/06	vs	North Carolina
09/07	vs	UNLV
09/07	at	UC Irvine
09/13	vs	Buffalo
09/13	at	North Dakota State
09/14	vs	Green Bay
09/19	vs	Saint Mary's
09/21	at	Saint Mary's
09/26	vs	Stanford
09/28	vs	Washington State
10/04	at	Oregon State
10/06	at	Oregon
10/11	vs	Arizona State
10/13	vs	Arizona
10/18	vs	Utah
10/20	vs	Colorado
10/25	at	USC
10/27	at	UCLA
11/01	vs	Oregon
11/03	vs	Oregon State
11/07	at	Arizona
11/10	at	Arizona State
11/15	vs	UCLA
11/17	vs	USC
11/22	at	Colorado
11/24	at	Utah
11/27	at	Washington
11/30	at	Stanford

UCLA BRUINS

FRI., OCT. 4 (LOS ANGELES, CA)

FRI., NOV. 1 (PULLMAN, WA)



MICHAEL SEALY
HEAD COACH



MAC MAY
OH | 6-3 | JR

GENERAL INFORMATION

Location: Los Angeles, Calif.
Enrollment: 44,947
Colors: Blue and Gold
Conference: Pac-12
Arena: Pauley Pavilion
Capacity: 13,800
President: Dr. Gene Block
Athletics Director: Dan Guerrero

COACHING STAFF

Head Coach: Michael Sealy
Alma Mater: UCLA '93
Record/Yrs: 198-90 / 9 Years
Record at UCLA/Yrs: Same
Assistant Coach: Brad Keller
Assistant Coach: Megan Pendergast

2019 ROSTER & SCHEDULE

1	Emily Ryan	MB	6-4	SO
2	AnnaMarie Dodson	MB	6-4	FR
3	Hawley Harrer	S	6-2	SO
4	Jenny Mosser	OH	5-11	JR
5	Devon Chang	S	5-11	SO
6	Kaitlin Kao	DS	5-8	SO
7	Kelli Barry	DS	5-5	SO
8	Alexis Light	OH	6-5	SO
9	Sawyer Aigner-Swesey	DS	5-7	SO
10	Mari Hinkle	DS	5-9	FR
11	Savvy Simo	L	5-10	SR
12	Lexi Hadrych	OH	6-1	FR
13	Cali Thompson	S	6-0	SR
14	Mac May	OH	6-3	JR
17	Sabrina Smith	MB	6-4	JR
18	Tristin Savage	MB	6-7	FR
22	Kelsey Campeau	DS	5-4	SO

MEDIA RELATIONS

Volleyball SID: James Ybiernas
Office Phone: 310-206-8123
Cell Phone: 818-635-8873
E-mail: jamesy@athletics.ucla.edu
Website: uclabruins.com
Twitter: @UCLAWomensVB
Instagram: @uclawomensvb

TEAM INFORMATION

2018 Record: 13-14
Conference Record: 8-12
Postseason: NA
Final Ranking: NA
Last NCAA Appearance: 2017

WSU VS. UCLA

Series Record: 54-11 (UCLA)
At WSU: 25-7 (WSU)
At ASU: 29-4 (ASU)
Neutral: -
Last Meeting: WSU 3-1 (Los Angeles), 11/8/2018

08/30	vs	Baylor
08/31	at	Nebraska
09/05	vs	Georgia
09/06	vs	Texas State
09/07	at	Long Beach State
09/12	vs	Utah Valley
09/13	vs	West Virginia
09/14	at	Hawai'i
09/18	at	UC Santa Barbara
09/25	vs	USC
09/29	vs	Arizona State
10/04	vs	Washington State
10/06	vs	Washington
10/11	at	Utah
10/13	at	Colorado
10/18	at	Oregon
10/20	at	Oregon State
10/25	vs	Stanford
10/27	vs	California
11/01	at	Washington State
11/03	at	Washington
11/07	vs	Colorado
11/09	vs	Utah
11/15	at	California
11/17	at	Stanford
11/22	vs	Oregon
11/24	vs	Oregon State
11/27	at	Arizona
11/29	at	USC

2019 WSU WOMEN'S VOLLEYBALL

COLORADO BUFFALOES

THURS., OCT. 24 (BOULDER, CO)

SUN., NOV. 17 (PULLMAN, WA)



JESSE MAHONEY
HEAD COACH



JUSTINE SPANN
OH | 5-8 | SR

GENERAL INFORMATION

Location: Boulder, Colo.
Enrollment: 33,246
Colors: Silver, Gold, and Black
Conference: Pac-12
Arena: CU Events Center
Capacity: 11,064
President: Bruce Benson
Athletics Director: Rick George

COACHING STAFF

Head Coach: Jesse Mahoney
Alma Mater: Colorado '95
Record/Yrs: 251-163 / 13 Years
Record at Cal./Yrs: 56-40 / 3 Years
Associate Head Coach: Lee Maes
Assistant Coach: Evan Sanders

MEDIA RELATIONS

Volleyball SID: Shaun Wicen
Office Phone: 303-492-5626
E-mail: shaun.wicen@colorado.edu
Website: cubuffs.com
Twitter: @cubuffsvb
Instagram: @cubuffsvb

TEAM INFORMATION

2018 Record: 18-14
Conference Record: 10-10
Postseason: NCAA First Round
Final Ranking: NA
Last NCAA Appearance: 2018

WSU VS. CU

Series Record: 10-7 (CU)
At WSU: 5-3 (WSU)
At CU: 7-2 (CU)
Neutral: 1-0 (CU)
Last Meeting: WSU 3-1 (Boulder, CO),
10/26/2018

2019 ROSTER & SCHEDULE

1	Katie Lougeay	DS	5-10	FR
2	Emily DeMure	OPP	6-1	JR
3	Taylor deProsse	DS	5-5	SO
4	Jenna Ewert	S	5-10	SO
5	Zoe Neverdowski	OH	5-10	SO
6	Danielle Price	MB	6-4	SO
7	Savannah Perry	DS	5-6	FR
8	Justine Spann	OH	5-8	SR
10	Brynna DeLuzio	S	5-9	JR
11	Elissa Alcantara	OH	6-2	FR
12	Rachel Whipple	DS	5-7	SR
13	Sterling Parker	MB	6-2	FR
15	Alexia Kuehl	MB	6-6	FR
16	Lillie Klemmer	MB	5-11	SR
20	Kelley Levaggi	OH	-	FR
21	Meegan Hart	MB	6-2	SO
22	Leah Clayton	OH	5-11	JR
31	Jill Schneggenburger	OH	6-0	FR

08/30	vs	Wyoming
08/31	vs	LIU Brooklyn
08/31	vs	UC Santa Barbara
09/06	at	Iowa
09/07	vs	Illinois
09/12	at	Colorado State
09/13	vs	Colorado State
09/20	vs	Oakland
09/21	vs	UMBC
09/21	vs	Campbell
09/25	at	Utah
09/27	at	Oregon State
10/04	at	Arizona State
10/06	at	Arizona
10/11	vs	USC
10/13	vs	UCLA
10/18	at	Stanford
10/20	at	California
10/24	vs	Washington State
10/27	vs	Washington
11/01	vs	Arizona
11/03	vs	Arizona State
11/07	at	UCLA
11/10	at	USC
11/15	at	Washington
11/17	at	Washington State
11/22	vs	California
11/24	vs	Stanford
11/27	vs	Oregon
11/30	vs	Utah

OREGON DUCKS

FRI., OCT. 11 (PULLMAN, WA)

SUN., NOV. 10 (EUGENE, OR)



MATT ULMER
HEAD COACH



RONIKA STONE
MB | 6-2 | SR

GENERAL INFORMATION

Location: Eugene, Oregon
Enrollment: 24,500
Colors: Green and Yellow
Conference: Pac-12
Arena: Matthew Knight Arena
Capacity: 12,364
President: Michael H. Schill
Athletics Director: Rob Mullens

COACHING STAFF

Head Coach: Matt Ulmer
Alma Mater: Carthage '07
Record/Yrs: 41-23 / 2 Years
Record at ORE: Same
Assistant Coach: Erika Dillard
Assistant Coach: Dave Butler

MEDIA RELATIONS

Volleyball SID: Nate Krueger
Office Phone: 541-346-5475
Cell Phone: 253-569-9468
E-mail: nkrueger@uoregon.edu
Website: goducks.com
Twitter: @OregonVB
Instagram: @oregonvb

TEAM INFORMATION

2018 Record: 23-11
Conference Record: 13-7
Postseason: NCAA Elite Eight
Final Ranking: No. 9
Last NCAA Appearance: 2018

WSU VS. ORE

Series Record: 47-42 (ORE)
At WSU: 22-18 (ORE)
At ORE: 22-18 (ORE)
Neutral: 6-3 (WSU)
Last Meeting: ORE 3-2 (Eugene, Ore.),
9/23/2018

2019 ROSTER & SCHEDULE

1	Elise Ferreira	S	5-10	FR
2	Bea Wetton	DS	5-9	FR
4	Willow Johnson	OPP	6-3	SR
5	Brooke Nuneviller	OH	5-11	SO
6	Abby Hansen	MB	6-5	FR
7	Ronika Stone	MB	6-2	SR
8	Taylor Williams	OH	6-3	FR
10	Georgia Murphy	L	5-6	FR
13	Morgan Lewis	MB	6-3	FR
15	Alex Laita	MB	6-3	FR
17	Taylor Borup	OH	6-4	SR
21	Kylie Robinson	S	5-10	FR
42	Karson Bacon	MB	6-4	FR

08/30	vs	UC Irvine
08/31	vs	Boston College
09/11	at	Pittsburgh
09/13	vs	Minnesota
09/14	at	Penn State
09/17	at	Princeton
09/19	vs	St. Johns (NY)
09/20	vs	Duke
09/20	at	Hofstra
09/26	at	Oregon State
09/29	vs	Utah
10/04	vs	Stanford
10/06	vs	California
10/11	at	Washington State
10/13	at	Washington
10/18	vs	UCLA
10/20	vs	USC
10/25	at	Arizona State
10/27	at	Arizona
11/01	at	California
11/03	at	Stanford
11/07	vs	Washington
11/10	vs	Washington State
11/15	vs	Arizona
11/17	vs	Arizona State
11/22	at	UCLA
11/24	at	USC
11/27	at	Colorado
11/29	at	Oregon State

2019 WSU WOMEN'S VOLLEYBALL

OREGON STATE BEAVERS

SUN., OCT. 13 (PULLMAN, WA)
THURS., NOV. 7 (CORVALLIS, OR)



MARK BARNARD
HEAD COACH



AMY UNDERDOWN
OH | 6-1 | SR

GENERAL INFORMATION

Location: Corvallis, Ore.
Enrollment: 31,303
Colors: Orange and Black
Conference: Pac-12
Arena: Gill Coliseum
Capacity: 9,604
President: Dr. Edward Ray
Athletics Director: Scott Barnes

COACHING STAFF

Head Coach: Mark Barnard
Alma Mater: Sydney '91
Record/Yrs: 44-52 / 3 Years
Record at STAN/Yrs: Same
Associate Head Coach: Ron Zwerver
Assistant Coach: Jessica Quinn

MEDIA RELATIONS

Volleyball SID: Jason Amberg
Office Phone: 541-737-3720
E-mail: Jason.Amberg@oregonstate.edu
Website: osubeavers.com
Twitter: @BeaverVBall
Instagram: @beavervball

TEAM INFORMATION

2018 Record: 11-21
Conference Record: 1-19
Postseason: NA
Final Ranking: NA
Last NCAA Appearance: 2017

WSU VS. STAN

Series Record: 50-42 (WSU)
At WSU: 21-16 (WSU)
At STAN: 20-18 (WSU)
Neutral: 9-8 (WSU)
Last Meeting: WSU 3-0 (Pullman, WA),
11/21/2018

2019 ROSTER & SCHEDULE

1	Amya Small	MB	5-10	FR
2	Lindsey Schell	MB	6-2	SO
3	Nya Buckner	RS	5-11	FR
4	Haylie Bennett	OH	6-1	JR
5	Montanna Gubrud	S	5-6	SR
7	Grace Massey	DS	5-5	JR
8	Mary Kate Lopez	S	6-1	FR
9	Makenna Browne	DS	5-5	SR
10	Maddie Goings	OH	5-9	JR
11	Chloe Brown	OH	5-10	SO
12	Anna-Kate Treske	MB	6-2	FR
13	Maddie Sheehan	S	5-9	SO
14	Kory Cheshire	MB	6-1	GR
16	Cecilee Max-Brown	OH	6-0	FR
18	Amy Underdown	OH	6-1	SR
23	Shekinah Clarke	OH	5-10	SR
24	Serena Bruin	MB	6-1	SR
28	Taylor Quinn	DS	5-5	FR

08/30	vs	UC Irvine
08/30	vs	Boston College
09/05	vs	Oklahoma
09/06	at	Indiana
09/06	vs	Yale
09/13	vs	New Mexico
09/14	vs	Gonzaga
09/14	at	Seattle
09/19	at	Northern Colorado
09/20	at	Colorado State
09/21	vs	Cal Poly
09/26	vs	Oregon
09/27	vs	Colorado
10/04	vs	California
10/05	vs	Stanford
10/11	at	Washington
10/13	at	Washington
10/18	vs	USC
10/20	vs	UCLA
10/25	at	Arizona
10/27	at	Arizona State
11/01	at	Stanford
11/02	at	California
11/07	vs	Washington State
11/10	vs	Washington
11/15	vs	Arizona State
11/17	vs	Arizona
11/21	at	USC
11/24	at	UCLA
11/27	at	Utah
11/29	at	Oregon

USC TROJANS

SUN., OCT. 6 (LOS ANGELES, CA)
SUN., NOV. 3 (PULLMAN, WA)



BRENT CROUCH
HEAD COACH



BROOKE BOTKIN
OH | 6-1 | JR

GENERAL INFORMATION

Location: Los Angeles, Calif.
Enrollment: 43,000
Colors: Cardinal and Gold
Conference: Pac-12
Arena: Galen Center
Capacity: 10,258
President: Dr. Wanda M. Austin
Athletics Director: Lynn Swann

COACHING STAFF

Head Coach: Brent Crouch
Alma Mater: Texas A&M '98
Record/Yrs: 77-77 / 5 Years
Record at UTAH: 22-11 / 1 Year
Associate Head Coach: JJ Van Niel
Assistant Coach: Alex Dunphy

MEDIA RELATIONS

Volleyball SID: Jeremy Wu
Office Phone: 213-740-3807
Cell Phone: 213-379-3977
E-mail: jjw@usc.edu
Website: usctrojans.com
Twitter: @USCWomensVolley
Instagram: @USCWomensVolley

TEAM INFORMATION

2018 Record: 22-11
Conference Record: 13-7
Postseason: NCAA Second Round
Final Ranking: No. 21
Last NCAA Appearance: 2018

WSU VS. UTAH

Series Record: 50-16 (USC)
At WSU: 19-13 (USC)
At UTAH: 31-2 (USC)
Neutral: 1-0 (WSU)
Last Meeting: USC 3-1 (Los Angeles),
11/11/2018

2019 ROSTER & SCHEDULE

1	Brooklyn Schirmer	OH	6-1	SO
2	Chandler Duff	MB	6-2	FR
3	Emilia Weske	OH	6-2	FR
4	Abril Bustamante	L	6-0	GR
5	Kalen Owes	OH	6-2	FR
6	Emily Baptista	OPP	6-2	SR
7	Brooke Botkin	OH	6-1	JR
8	Ashley Humphreys	S	5-11	SO
9	Cindy Marina	S	5-11	SR
10	Raquel Lázaro	S	6-0	SO
11	Jasmine Gross	MB	6-3	SR
13	Raegan LeGrand	L	5-10	SR
14	Keila Barra	L	5-8	FR
16	Khalia Lanier	OH	6-2	SR
20	Jenna Adams	L	5-10	SR
21	Madison Horin	MB	6-2	FR
22	Candice Denny	OPP	6-2	JR

08/30	vs	Texas State
09/01	at	Texas
09/06	vs	Kentucky
09/07	at	Northern Iowa
09/07	vs	Creighton
09/13	vs	Yale
09/14	vs	Howard
09/14	vs	Villanova
09/19	at	San Diego
09/20	vs	Long Beach State
09/25	at	UCLA
09/28	vs	Arizona
10/04	vs	Washington
10/06	vs	Washington State
10/11	at	Colorado
10/13	at	Utah
10/18	at	Oregon State
10/20	at	Oregon
10/25	vs	California
10/27	vs	Stanford
11/01	at	Washington
11/03	at	Washington State
11/07	vs	Utah
11/09	vs	Colorado
11/15	at	Stanford
11/17	at	California
11/21	vs	Oregon State
11/24	vs	Oregon
11/27	at	Arizona State
11/29	vs	UCLA

2019 WSU WOMEN'S VOLLEYBALL

STANFORD CARDINAL

TUES., NOV. 26 (PULLMAN, WA)



KEVIN HAMBLLY
HEAD COACH



KATHRYN PLUMMER
OH | 6-1 | SR

GENERAL INFORMATION

Location: Stanford, Calif.
Enrollment: 15,870
Colors: Cardinal and White
Conference: Pac-12
Arena: Maples Pavilion
Capacity: 7,223
President: Marc Tessier-Lavigne
Athletics Director: Bernard Muir

COACHING STAFF

Head Coach: Kevin Hamblly
Alma Mater: Illinois '06
Record/Yrs: 242-91 / 10 Years
Record at STAN/Yrs: 64-5 / 2 Years
Associate Head Coach: Denise Corlett
Assistant Coach: Alisha Glass Childress

MEDIA RELATIONS

Volleyball SID: Regina Verlengiere
Office Phone: 805-478-4198
E-mail: rverleng@stanford.edu
Website: gostanford.com
Twitter: @StanfordWVB
Instagram: @StanfordWVB

TEAM INFORMATION

2018 Record: 34-1
Conference Record: 20-0
Postseason: National Champions
Final Ranking: No. 1
Last NCAA Appearance: 2018

WSU VS. STAN

Series Record: 62-4 (STAN)
At WSU: 28-4 (STAN)
At STAN: 34-0 (STAN)
Last Meeting: STAN 3-1 (Stanford, CA), 12/7/2018

2019 ROSTER & SCHEDULE

1	Jenna Gray	S	6-1	SR
2	Kathryn Plummer	OH	6-6	SR
3	Holly Campbell	MB	6-4	SO
4	Meghan McClure	OH	6-0	JR
6	Selina Xu	S	6-0	FR
7	Mackenzie Fidelak	OPP	6-1	SO
8	Michaela Keefe	L	5-9	SR
9	Morgan Hentz	DS	5-5	SR
10	Kendall Kipp	OH	6-5	FR
11	Kate Formico	DS	5-9	JR
12	Audriana Fitzmorris	OPP	6-6	SR
14	McKenna Vicini	MB	6-2	FR
15	Madeleine Gates	MB	6-3	GR
16	Natalie Berty	OH	6-3	FR
20	Caitlin Keefe	DS	5-11	SR
21	Sidney Wilson	DS	6-0	JR
22	Caitie Baird	OH	6-3	FR

08/30	at	College of Charleston
08/31	vs	Duke
09/04	at	Florida
09/08	vs	Texas
09/13	at	Penn State
09/14	vs	Minnesota
09/18	at	Nebraska
09/21	vs	BYU
09/26	at	California
09/29	vs	Washington
10/04	at	Oregon
10/05	at	Oregon State
10/11	vs	Arizona
10/13	vs	Arizona State
10/18	vs	Colorado
10/20	vs	Utah
10/25	at	UCLA
10/27	at	USC
11/01	vs	Oregon State
11/03	vs	Oregon
11/07	at	Arizona State
11/09	at	Arizona
11/15	vs	USC
11/17	vs	UCLA
11/22	at	Utah
11/24	at	Colorado
11/26	at	Washington State
11/29	vs	California

UTAH UTES

SUN., OCT. 27 (SALT LAKE CITY, UT)

SUN., NOV. 15 (PULLMAN, WA)



BETH LAUNIERE
HEAD COACH



DANI DREWS
OH | 6-0 | JR

GENERAL INFORMATION

Location: Salt Lake City, Utah
Enrollment: 32,760
Colors: Crimson and White
Conference: Pac-12
Arena: Jon M. Huntsman Center
Capacity: 15,000
President: Ruth V. Watkins
Athletics Director: Mark Harlan

COACHING STAFF

Head Coach: Beth Launiere
Alma Mater: Aquinas '85
Record/Yrs: 564-360 / 29 Years
Record at UTAH: Same
Associate Head Coach: Malia Shoji
Assistant Coach: Dan Corotan

MEDIA RELATIONS

Volleyball SID: Joseph Feldman
Office Phone: 801-585-1295
E-mail: jfeldman@huntsman.utah.edu
Website: utahutes.com
Twitter: @utahvolleyball
Instagram: @utahvolleyball

TEAM INFORMATION

2018 Record: 19-14
Conference Record: 10-10
Postseason: NCAA Second Round
Final Ranking: NA
Last NCAA Appearance: 2018

WSU VS. UTAH

Series Record: 15-11 (WSU)
At WSU: 6-3 (WSU)
At UTAH: 7-5 (UTAH)
Neutral: 4-1 (WSU)
Last Meeting: WSU 3-0 (Salt Lake City), 10/24/2018

2019 ROSTER & SCHEDULE

1	Dani Drews	OH	6-0	JR
2	Sarah Stephens	L	5-4	FR
3	Emily Smith	S	5-9	FR
4	Kenzie Koerber	OH	6-3	JR
5	Leah Schmidt	OH	6-3	FR
6	Naya Dong	L	5-5	FR
7	Zoe Weatherington	OH	6-2	FR
9	Saige Ka'aha'aina-Torres	S	6-0	SO
10	Kennedi Evans	MB	6-2	SO
11	Alexa Van Komen	S	5-8	SO
12	Berkeley Oblad	MB	6-4	SR
13	Kinga Windisch	OH	6-2	SR
14	Megan Yett	OH	6-1	SO
15	Shkkinah Tindsley	MB	6-4	FR
16	Grace Cannon	OH	5-11	FR
17	Brianna Doehermann	L	5-7	SR
18	Lauren Sproule	OH	6-0	JR
19	Phoebe Grace	MB	6-2	SO

08/30	vs	Saint Mary's
08/30	vs	Kentucky
08/31	vs	Cal Poly
09/03	at	Utah State
09/06	vs	UC Davis
09/06	vs	Portland State
09/07	at	Utah Valley
09/13	at	Pepperdine
09/14	vs	Cal Poly
09/14	vs	Pittsburgh
09/19	vs	BYU
09/25	vs	Colorado
09/29	at	Oregon
10/04	at	Arizona
10/06	at	Arizona State
10/11	vs	UCLA
10/13	vs	USC
10/18	at	California
10/20	at	Stanford
10/25	vs	Washington
10/27	vs	Washington State
11/01	vs	Arizona State
11/03	vs	Arizona
11/07	at	USC
11/09	at	UCLA
11/15	at	Washington State
11/17	at	Washington
11/22	vs	Stanford
11/24	vs	California
11/27	vs	Oregon State
11/30	at	Colorado

2019 WSU WOMEN'S VOLLEYBALL

WASHINGTON HUSKIES

WED., SEPT. 25 (PULLMAN, WA)

SAT., NOV. 30 (SEATTLE, WA)



KEEGAN COOK
HEAD COACH



KARA BAJEMA
OH | 6-2 | SR

GENERAL INFORMATION

Location: Seattle, Wash.
Enrollment: 42,000
Colors: Purple and Gold
Conference: Pac-12
Arena: Alaska Airlines Arena
Capacity: 10,000
President: Ana Mari Cauce
Athletics Director: Jen Cohen

COACHING STAFF

Head Coach: Keegan Cook
Alma Mater: St. Mary's '07
Record/Yrs: 105-29 / 3 Years
Record at UW/Yrs: Same
Associate Head Coach: Leslie Gabriel
Assistant Coach: Jason Mansfield

MEDIA RELATIONS

Volleyball SID: Michael Bruscas
Office Phone: 206-543-2331
Cell Phone: 206-714-5556
E-mail: mbruscas@uw.edu
Website: gohuskies.com
Twitter: @UWVolleyball
Instagram: @UWVolleyball

TEAM INFORMATION

2018 Record: 20-13
Conference Record: 10-10
Postseason: NCAA Sweet Sixteen
Final Ranking: No. 18
Last NCAA Appearance: 2018

WSU VS. UW

Series Record: 68-22 (UW)
At WSU: 27-11 (UW)
At UW: 3-10 (UW)
Last Meeting: WSU 3-2 (Pullman, WA),
11/24/2018

2019 ROSTER & SCHEDULE

1	Lauren Sanders	MB	6-4	JR
2	Shayne McPherson	L	5-6	SR
4	Dani Cole	OH	6-1	FR
5	Emma Calle	L	5-11	JR
6	Avie Niece	MB	6-0	SR
7	Ella May Powell	S	6-0	SO
8	Maria Bogomolova	OH	6-1	JR
9	Samantha Drechsel	OH	6-4	JR
11	Shannon Crenshaw	OH	6-2	SO
12	Marin Grote	MB	6-4	SO
13	Cailin Onosko	L	5-6	SR
15	Kara Bajema	OH	6-2	SR
21	Claire Hoffman	OH	6-2	SO

08/30	vs	St. John's
08/31	vs	San Diego
09/01	at	Hawai'i
09/06	vs	Illinois
09/07	at	Iowa
09/13	vs	Drake
09/14	vs	Nebraska-Omaha
09/14	at	Creighton
09/19	at	Wisconsin
09/21	vs	Wisconsin
09/25	at	Washington State
09/29	at	Stanford
10/04	at	USC
10/06	at	UCLA
10/11	vs	Oregon State
10/13	vs	Oregon
10/18	vs	Arizona State
10/20	vs	Arizona
10/25	at	Utah
10/27	at	Colorado
11/01	vs	USC
11/03	vs	UCLA
11/07	at	Oregon
11/10	at	Oregon State
11/15	vs	Colorado
11/17	vs	Utah
11/22	at	Arizona
11/24	at	Arizona State
11/27	vs	California
11/30	vs	Washington State



2018 IN REVIEW



SEASON SUMMARY, STATS,
HIGHLIGHTS

2019 WSU WOMEN'S VOLLEYBALL

PAC-12 VOLLEYBALL IN REVIEW

2018 FINAL STANDINGS

	PAC-12			OVERALL				
	W-L	PCT	GP	W-L	PCT	GP	L10	STRK
STANFORD*	20-0	1.000	20	34-1	0.971	35	10-0	Won 32
OREGON*	13-7	0.650	20	23-11	0.676	34	7-3	Lost 1
USC*	13-7	0.650	20	22-11	0.667	33	6-4	Lost 1
WASHINGTON STATE*	12-8	0.600	20	23-10	0.697	33	6-4	Lost 1
ARIZONA*	11-9	0.550	20	22-11	0.667	33	5-5	Lost 1
WASHINGTON*	10-10	0.500	20	20-13	0.606	33	6-4	Lost 1
UTAH*	10-10	0.500	20	19-14	0.576	33	6-4	Lost 1
COLORADO*	10-10	0.500	20	18-14	0.563	32	6-4	Lost 2
UCLA	8-12	0.400	20	13-14	0.481	27	2-8	Lost 3
CALIFORNIA	7-13	0.350	20	15-16	0.484	31	4-6	Lost 2
ARIZONA STATE	5-15	0.250	20	14-18	0.438	32	1-9	Lost 2
OREGON STATE	1-19	0.050	20	11-21	0.344	32	1-9	Lost 8

* - NCAA Tournament

ALL-PAC-12 TEAMS

PLAYER, TEAM	POS.	HT.	YR.	HOMETOWN
Naghede Abu, COLO	MB	6-4	SR	Riverside, Calif.
Tami Alade, STAN	MB	6-2	SR	Sherwood Park, Alberta, Canada
Kara Bajema, WASH	OH	6-2	JR	Lynden, Wash.
Brooke Botkin, USC	OH	6-1	SO	Houston, Texas
Kendra Dahlke, ARIZ	OH	6-0	SR	Bonsall, Calif.
Dani Drews, UTAH	OH	6-0	SO	Sandy, Utah
Audriana Fitzmorris, STAN**	OH	6-6	JR	Overland Park, Kan.
Jenna Gray, STAN**	S	6-1	JR	Shawnee, Kan.
Morgan Hentz, STAN**	L	5-9	JR	Lakeside Park, Ky.
Khalia Lanier, USC***	OH	6-2	JR	Scottsdale, Ariz.
Mac May, UCLA	OH	6-3	SO	Dubuque, Iowa
Meghan McClure, STAN	OH	6-0	SO	Rancho Santa Margarita, Calif.
Taylor Mims, WSU**	OH	6-3	SR	Billings, Mont.
Kathryn Plummer, STAN***	OH	6-6	JR	Aliso Viejo, Calif.
Alexa Smith, COLO**	OH	6-1	SR	Colorado Springs, Colo.
Ronika Stone, ORE**	MB	6-2	JR	San Jose, Calif.
Lindsey Vander Weide, ORE***	OH	6-3	SR	Turlock, Calif.
McKenna Woodford, WSU	OH	6-4	SR	Chandler, Ariz.

Honorable Mention: Preslie Anderson, California; Emily Baptista, USC; Ashley Brown, WSU; Devyn Cross, ARIZ; Brianna Doehrmann, UTAH; Alyse Ford, ASU; Lauren Forte, CAL; Madeleine Gates, UCLA; Willow Johnson, ORE; Kenzie Koerber, UTAH; Raquel Lázaro, USC; Brooke Nuneviller, ORE; Mima Mirkovic, CAL; Zana Muno, UCLA; Julia Patterson, ARIZ; August Raskie, ORE; Lauren Sanders, WASH; Jocelyn Urias, WSU.

PAC-12 ALL-FRESHMAN TEAM

PLAYER, TEAM	POS.	HT.	HOMETOWN
Holly Campbell, STAN	MB	6-4	Austin, Texas
Jenna Ewert, COLO	S	5-10	Antioch, Calif.
Lauren Forte, CAL	MB	6-3	Tempe, Ariz.
Raquel Lázaro, USC	S	6-0	Córdoba, Spain
Brooke Nuneviller, ORE	L/OH	5-11	Chandler, Ariz.
Ella May Powell, WASH	S	6-0	Fayetteville, Ark.
Anyse Smith, COLO	OH	5-10	Amarillo, Texas

PLAYER OF THE YEAR: Kathryn Plummer, Stanford

FRESHMAN OF THE YEAR: Raquel Lazro, USC

SETTER OF THE YEAR: Jenna Gray, Stanford

LIBERO OF THE YEAR: Morgan Hentz, Stanford

COACH OF THE YEAR: Kevin Hambly, Stanford

ALL-TIME PAC-12 CHAMPIONS

2018: Stanford	2001: Stanford
2017: Stanford	2000: USC / Arizona
2016: Washington	1999: Stanford / UCLA
2015: USC / Washington	1998: Stanford
2014: Stanford	1997: Stanford
2013: Washington	1996: Stanford
2012: Stanford	1995: Stanford
2011: USC	1994: Stanford
2010: Cal / Stanford	1993: UCLA
2009: Stanford	1992: UCLA
2008: Stanford	1991: Stanford
2007: Stanford	1990: UCLA
2006: Stanford	1989: UCLA
2005: Washington	1988: UCLA
2004: Washington	1987: Stanford
2003: USC	1986: UCLA
2002: USC	

2018 PAC-12 NCAA TOURNAMENT RESULTS

FIRST ROUND

#1 Stanford 3, Alabama State 0

#16 Washington State 3, Northern Arizona 1

Washington 3, Saint Mary's 1

Utah 3, Denver 0

#11 USC 3, Samford 0

Missouri 3, Arizona 0

#15 Oregon 3, New Mexico State 1

South Carolina 3, Colorado 2

SECOND ROUND

#1 Stanford 3, Loyola Marymount 0

#16 Washington State 3, #19 Tennessee 1

Washington 3, #9 Creighton 0

#4 BYU 3, Utah 0

San Diego 3, #11 USC

#15 Oregon 3, Baylor 2

REGIONAL SEMIFINALS

#1 Stanford 3, #16 Washington State 1

#8 Penn State 3, Washington 0

#15 Oregon 3, Minnesota 1

REGIONAL FINALS

#1 Stanford 3, #8 Penn State 1

#7 Nebraska 3, #15 Oregon 0

NATIONAL SEMIFINALS

#1 Stanford 3, #4 BYU 0

CHAMPIONSHIP MATCH

#1 Stanford 3, #7 Nebraska 2

2019 WSU WOMEN'S VOLLEYBALL

AVCA Division I Coaches Top 25 Poll FINAL: Dec. 17, 2018

Rank	School (1st-Place Votes)	Total Pts.	Record	Last Week
1	Stanford (64)	1600	34-1	1
2	Nebraska	1533	29-7	6
3	Illinois	1463	32-4	3
4	BYU	1408	31-2	4
5	Texas	1285	23-5	5
6	Penn State	1253	26-8	7
7	Minnesota	1187	27-4	2
8	Wisconsin	1162	25-7	8
9	Oregon	1095	23-11	14
10	Kentucky	1026	26-5	10
11	Florida	821	26-7	16
12	Michigan	799	24-10	18
13	Creighton	770	29-5	9
14	Pittsburgh	709	30-2	11
15	Marquette	689	28-7	15
16	Washington State	668	23-10	19
17	Purdue	645	24-9	12
18	Washington	625	20-13	22
19	Tennessee	398	26-6	19
20	San Diego	364	18-13	NR
21	USC	335	22-11	17
22	Cal Poly	287	25-3	13
23	Missouri	228	24-8	24
24	Baylor	197	20-9	25
T-25	Arizona	81	22-11	23
T-25	UCF	81	27-4	21

Pable Rankings Dec. 17, 2018

Rank	School	Conference	Record	Road Rec.
1	Stanford	Pac-12	28-1	13-1
2	Illinois	Big Ten	28-3	13-1
3	Texas	Big 12	20-4	7-3
4	Minnesota	Big Ten	25-3	9-2
5	BYU	WCC	27-1	12-1
6	Wisconsin	Big Ten	22-6	10-3
7	Pittsburgh	ACC	29-1	9-1
8	Kentucky	SEC	24-4	11-2
9	USC	Pac-12	21-10	9-4
10	UCF	AAC	27-3	9-2
11	Nebraska	Big Ten	24-6	8-3
12	Penn St.	Big Ten	23-7	8-5
13	Creighton	Big East	28-4	9-2
14	Washington St.	Pac-12	21-9	9-5
15	Marquette	Big East	26-6	10-3
16	UNI	MVC	24-9	8-4
17	Baylor	Big 12	19-8	7-3
18	Florida	SEC	24-6	9-3
19	Oregon	Pac-12	20-10	10-3

Rich Kern Poll Dec. 17, 2018

Rank	School	Conference	Record
1	Stanford	Pac-12	34-1
2	Nebraska	Big Ten	29-7
3	Illinois	Big Ten	32-4
4	BYU	WCC	31-2
5	Minnesota	Big Ten	27-4
6	Penn State	Big Ten	26-8
7	Wisconsin	Big Ten	25-7
8	Texas	Big-12	23-5
9	Oregon	Pac-12	23-11
10	Kentucky	SEC	26-5
11	Florida	SEC	26-7
12	Michigan	Big Ten	24-10
13	Purdue	Big Ten	24-9
14	Pittsburgh	ACC	30-2
15	Washington State	Pac-12	23-10
16	Creighton	Big East	29-5
17	Washington	Pac-12	20-13
18	Marquette	Big East	28-7
19	Cal Poly	Big West	25-3
20	USC	Pac-12	22-11
21	Tennessee	SEC	26-6
22	San Diego	WCC	18-13
23	Baylor	Big-12	20-9
24	Missouri	SEC	24-8
25	Utah	Pac-12	
26	Arizona	Pac-12	22-11

VolleyMob Efficiency Rankings Sweet 16 Teams

Rank	School	Conference	Total
1	Stanford	Pac-12	144.14
2	Illinois	Big Ten	138.91
3	BYU	WCC	136.16
4	Kentucky	SEC	133.52
5	Minnesota	Big Ten	132.83
6	Nebraska	Big Ten	131.54
7	Texas	Big-12	130.10
8	Wisconsin	Big Ten	129.82
9	Penn State	Big Ten	126.07
10	Marquette	Big East	125.81
11	Michigan	Big Ten	120.62
12	Florida	SEC	120.25
13	Washington State	Pac-12	120.04
14	Oregon	ACC	117.14

COUGAR NOTES

SWEET SIXTEEN

Washington State Volleyball not only made its' third consecutive NCAA Championship Tournament appearance in 2018, but advanced to the Sweet Sixteen for the deepest post-season run from the program since 2002. The Cougars also earned the No. 16 overall seed in the tournament, which saw Bohler Gym play host to the First and Second Rounds of action to begin the post-season. WSU knocked off defending Big Sky Champions Northern Arizona in the opening round, and continued on to defeat the University of Tennessee in round number two. The Volunteers also entered the match as the No. 19 ranked team in the nation in the latest AVCA Coaches Poll.

FAMILIAR FOE

The Cougars met the No. 1 overall seeded Stanford Cardinal in the Sweet Sixteen, traveling to Stanford where this Regional would take place inside Maples Pavilion. WSU and Stanford knew one another all too well heading into this match-up, where a tightly contested battle saw the contest knotted up at 1-1 through two sets. The eventual 2018 NCAA National Champion Cardinal however found its' momentum in set three, and ultimately took the match at 3-1 in California.

MIMS, WOODFORD, URIAS REEVE ALL-AMERICAN NODS

Washington State Volleyball senior Taylor Mims was selected to the American Volleyball Coaches Association All-American Third Team, along with senior McKenna Woodford, and junior Jocelyn Urias earning Honorable Mentions picks as well.

Mims has continued to lead Washington State both offensively, and defensively throughout her four-year career. Taylor finished the 2018 season ranked second overall on WSU in total kills with 411, and a hitting percentage of .224, and has been extremely efficient on the year with a team-high 3.81 kills per set. She saw herself in the top ranks of various stat categories within the Pac-12 as well, including sixth in points per set, seventh in kills per set, 10th in overall kills, 11th in total points, and 12th overall in solo blocks. She has continued to move up in the Washington State Volleyball all-time ranks as the year progressed, after hitting the 1,000 kill mark earlier this season, and currently stands at seventh overall all-time with 1,310 kills.

Woodford has anchored the prime offensive duties opposite Mims this season with a team-high 436 kills this year, with 3.35 kills per set to go along with her high-powered game. Woodford's continued success has seen her climb the all-time WSU Volleyball ranks as well, currently at eighth overall in total kills with 1,257 overall. McKenna has also accumulated 1,445.5 total points throughout her career, placing her fourth all-time, just behind fellow teammate Mims on the WSU Volleyball all-time list.

Urias has been getting it done on the court both offensively, and defensively for the Cougars this season. Jocelyn is currently third overall in kills with 298, averaging 2.29 kills per set, but has been incredibly efficient as she has posted a team-high .325 hitting percentage this season. Defensively Jocelyn has thrived in the middle totaling 139 total blocks on the year, with seven solo blocks, and 121 block assists.

2019 WSU WOMEN'S VOLLEYBALL

The Automated ScoreBook Washington State Combined Team Statistics (as of Jan 31, 2019) All matches

RECORD:	OVERALL	HOME	AWAY	NEUTRAL
ALL GAMES	23-10	12-3	9-6	2-1
CONFERENCE	12-8	7-3	5-5	0-0
NON-CONFERENCE	11-2	5-0	4-1	2-1

#	Player	sp	Attack					Set		Serve			re	Dig		Blocking					bhe	points
			k	k/s	e	ta	pct	a	a/s	sa	se	sa/s		dig	dig/s	bs	ba	total	blk/s	be		
10	Mims, Taylor	108	411	3.81	153	1152	.224	13	0.12	29	51	0.27	21	215	1.99	14	47	61	0.56	13	3	-
5	Woodford, McKenna	130	436	3.35	171	1215	.218	10	0.08	2	6	0.02	15	106	0.82	12	68	80	0.62	7	0	-
6	Urias, Jocelyn	130	298	2.29	66	713	.325	5	0.04	36	46	0.28	0	92	0.71	7	121	128	0.98	2	0	-
18	Lajos, Ella	124	256	2.06	86	612	.278	4	0.03	0	0	0.00	0	33	0.27	9	130	139	1.12	7	0	-
12	Martin, Claire	130	137	1.05	67	353	.198	8	0.06	0	0	0.00	0	39	0.30	15	139	154	1.18	9	2	-
8	Bradley, Charity	6	6	1.00	0	9	.667	0	0.00	0	2	0.00	1	5	0.83	0	0	0	0.00	0	0	-
1	Tusa, Penny	116	109	0.94	63	406	.113	24	0.21	34	43	0.29	20	271	2.34	2	5	7	0.06	2	0	-
19	Brown, Ashley	130	59	0.45	20	168	.232	1364	10.49	30	27	0.23	0	341	2.62	3	51	54	0.42	8	3	-
4	Dirige, Alexis	129	3	0.02	0	4	.750	143	1.11	21	41	0.16	34	562	4.36	0	0	0	0.00	0	0	-
13	Coale, Olivia	89	1	0.01	0	1	1.000	10	0.11	13	22	0.15	24	179	2.01	0	0	0	0.00	0	0	-
15	Phillips, Abby	104	0	0.00	1	2	-.500	13	0.12	13	18	0.12	14	170	1.63	0	0	0	0.00	0	0	-
	TEAM	-	-	-	-	-	-	-	-	-	-	-	3	-	-	-	-	-	-	-	-	-
	WASHINGTON STATE	130	1716	13.20	627	4635	.235	1594	12.26	178	256	1.37	132	2013	15.48	62	561	342.5	2.63	48	8	-
	Opponents	130	1661	12.78	737	4732	.195	1564	12.03	132	266	1.02	178	1995	15.35	72	425	284.5	2.19	69	34	-

Team Statistics	WSU	OPP
ATTACK		
Kills	1716	1661
Errors	627	737
Total Attacks	4635	4732
Attack Pct	.235	.195
Kills/Set	13.2	12.8
SET		
Assists	1594	1564
Attempts	4586	4760
Assist Pct	.348	.329
Assists/Set	12.3	12.0
SERVE		
Aces	178	132
Errors	256	266
Attempts	2959	2733
Serve Pct	.913	.903
Aces/Set	1.4	1.0
SERVE RECEPTIONS		
Errors	132	178
Errors/Set	1.0	1.4
Attempts	2464	2697
Reception Pct	.946	.934
DEFENSE		
Digs	2013	1995
Digs/Set	15.5	15.3
BLOCKING		
Block Solo	62	72
Block Assist	561	425
Total Blocks	342.5	284.5
Blocks/Set	2.6	2.2
Block Errors	48	69
Ball handling errors	8	34
ATTENDANCE		
Total	14063	22225
Dates/Avg Per Date	15/938	15/1482
Neutral site #/Avg	3/345	
Current win streak	0	-
Home win streak	4	-

Date	Opponent	Score	Score by set	Att.
Aug 25	vs VCU	w 3-0	25-13,25-22,25-18	622
Aug 26	at NC State	w 3-1	25-14,25-17,22-25,25-8	953
Aug 31	at #17 Northern Iowa	w 3-1	25-23,19-25,25-21,25-19	2035
Sep 01	at #17 Northern Iowa	w 3-1	25-23,23-25,25-23,25-23	1658
cSep 07	MCNEESE STATE	w 3-0	25-17,25-17,25-15	276
cSep 07	ILLINOIS STATE	w 3-1	25-19,25-14,21-25,25-21	752
cSep 08	STONY BROOK	w 3-0	25-18,25-13,25-16	376
Sep 14	vs NIU	w 3-0	25-14,25-16,25-18	102
Sep 14	at WKU	w 3-1	22-25,25-17,25-14,25-23	572
Sep 15	vs ETSU	L 2-3	23-25,25-17,22-25,25-18,13-15	312
*Sep 20	at #13 Washington	L 2-3	18-25,17-25,25-19,25-16,9-15	2414
*Sep 23	at #12 Oregon	L 2-3	25-22,22-25,25-22,23-25,12-15	1638
*Sep 28	#25 UTAH	w 3-2	25-9,25-22,17-25,17-25,18-16	1151
*Sep 30	#23 COLO	w 3-1	21-25,32-30,25-19,26-24	614
*Oct 05	at Arizona State	w 3-0	25-17,25-21,25-17	1228
*Oct 07	at #21 Arizona	w 3-2	20-25,22-25,25-23,25-20,15-13	1299
*Oct 12	at #2 Stanford	L 0-3	15-25,28-30,12-25	2278
*Oct 14	at California	L 1-3	30-32,25-15,23-25,20-25	677
*Oct 19	#14 USC	w 3-2	25-16,21-25,25-23,23-25,18-16	1380
*Oct 21	#20 UCLA	w 3-0	25-22,25-20,25-21	792
*Oct 24	at UTAH	w 3-0	25-23,25-18,25-21	2537
*Oct 26	at COLO	w 3-1	26-24,25-22,23-25,25-22	1236
*Nov 02	#21 ARIZONA	L 2-3	25-23,20-25,25-19,22-25,12-15	1097
*Nov 04	ARIZONA STATE	w 3-0	25-12,25-20,25-21	807
*Nov 08	at #21 UCLA	w 3-1	25-19,27-29,28-26,25-21	607
*Nov 11	at #13 USC	L 1-3	18-25,18-25,25-22,22-25	777
*Nov 16	#2 STANFORD	L 1-3	16-25,16-25,25-22,20-25	1003
*Nov 18	CALIFORNIA	L 1-3	21-25,25-21,19-25,22-25	488
*Nov 21	OREGON STATE	w 3-0	25-15,25-9,25-18	477
*Nov 24	#19 WASHINGTON	w 3-2	25-14,16-25,25-21,18-25,15-10	1602
Nov 30	NORTHERN ARIZ.	w 3-1	25-23,25-15,22-25,25-21	1486
Dec 01	#19 TENNESSEE	w 3-1	30-28,25-18,19-25,25-13	1762
Dec 07	at #1 Stanford	L 1-3	17-25,26-24,14-25,19-25	2316

Record in 3-set matches: 9-1
Record in 4-set matches: 10-5
Record in 5-set matches: 4-4

2019 WSU WOMEN'S VOLLEYBALL

COUGAR RECORD TRACKER

Playing at home: 12-3
 Playing on the road: 9-5
 Playing at a neutral site: 2-1
 Longest winning streak: 7
 Longest losing streak: 3

Playing 3 sets: 9-1
 Playing 4 sets: 10-4
 Playing 5 sets: 4-4
 WSU wins first set: 20-2
 Opponent wins first set: 3-7
 Winning first 2 sets: 18-0
 Losing first 2 sets: 1-4
 Splitting first 2 sets: 5-5

Hitting below .200: 4-6
 Hitting .200-.249: 4-2
 Hitting .250-.299: 9-1
 Hitting .300 or better: 6-0
 Opponent hits below .200: 16-2
 Opponent hits .200-.249: 4-3
 Opponent hits .250-.299: 2-3
 Opponent hits .300 or better: 1-1
 Out-hit opponents: 21-2
 Out-hit by opponents: 1-7
 Tied in hitting percentage: 1-0

More service aces: 21-4
 Less service aces: 2-5
 Tied service aces: 0-0

More digs: 18-4
 Less digs: 5-5
 Tied digs: 0-0

More blocks: 14-3
 Less blocks: 5-6
 Tied blocks: 4-0

Vs. ranked opponents: 10-6
 Vs. Top-10: 0-2
 Vs. unranked opponents: 13-2
 In the Pac-12: 12-8
 Outside the conference: 11-1
 Last 5 matches: 4-1
 Last 10 matches: 6-4
 Televised matches: 10-3
 In August: 3-0
 In September: 8-3
 In October: 6-2
 In November: 5-4
 In December: 1-0

THE LAST TIME COUGAR VOLLEYBALL...

Won a match.....vs. No. 19 Tennessee (NCAA T.), 12/1/18
 Lost a match..... vs. California, 11/18/18
 Won at home.....vs. No. 19 Tennessee (NCAA T.), 12/1/18
 Lost at home..... vs. California, 11/18/18
 Won on the road* at No. 21 UCLA, 11/8/18
 Lost on the road* at No. 13 USC, 11/11/18
 Won 3-0.....vs. Oregon State, 11/21/18
 Lost 3-0..... at No. 2 Stanford, 10/12/18
 Won 3-0 at homevs. Oregon State, 11/21/18
 Lost 3-0 at homevs. No. 17 USC, 10/29/17
 Won 3-0 on the road*at Utah, 10/24/18
 Lost 3-0 on the road* at No. 2 Stanford, 10/12/18
 Won in four setsvs. No. 19 Tennessee (NCAA T.), 12/1/18
 Lost in four sets vs. California, 11/18/18
 Won in five sets.....vs. No. 19 Washington, 11/24/18
 Lost in five sets.....vs. No. 21 Arizona, 11/2/18
 Beat a Pac-12 opponentvs. No. 19 Washington, 11/24/18
 Lost to a Pac-12 opponent..... vs. California, 11/18/18

2018 STATISTICAL LEADERS

PAC-12 LEADERS FROM OVERALL MATCHES

INDIVIDUAL STATISTICS (TOP 10) Rank in conference, WSU player (conf. leader):

Kills - 8th, McKenna Woodford, 433 kills (*D. Drews, Utah, 522 kills*)
 Kills Per Set - 7th, Taylor Mims, 3.79 kps (*K. Dahlke, Arizona, 4.77 kps*)
 Hitting Percentage - 9th, Jocelyn Urias, .328 (*T. Alade, Stanford, .404*)
 Assists - 4th, Ashley Brown, 1,330 assists (*R. Lazaro, USC 1,402 assists*)
 Assists Per Set - 6th, Ashley Brown, 10.56 aps (*J. Gray, Stanford, 12.36 aps*)
 Aces - 6th, Jocelyn Urias, 36 aces (*B. Choy, Utah, 47 aces*)
 Digs - 3rd, Alexis Dirige, 541 digs (*V. Garrick, USC, 604 digs*)
 Digs Per Set - 7th, Alexis Dirige, 4.33 dps (*Z. Muno, UCLA, 5.14 dps*)
 Blocks - 2nd, Claire Martin, 144 total blocks (*T. Alade, Stanford, 163 total blocks*)
 Block Solos - 10th, Claire Martin, 15 bs (*L. Forte, California, 26 bs*)
 Block Assists - 2nd, Claire Martin, 129 ba (*T. Alade, Stanford, 154 ba*)
 Points Per Set - 6th, Taylor Mims, 4.4 pps (*K. Plummer, Stanford, 5.4 pps*)

TEAM STATISTICS FROM OVERALL MATCHES (Leader):

Kills Per Set - WSU is 8th at 13.28 kps (*Stanford 14.90 kps*)
 Hitting Percentage - WSU is 6th at .237 (*Stanford .311*)

COUGARS IN NCAA RANKINGS - TEAM

(of 322 DI teams)

> WSU is 31st in Blocks Per Set at 2.59
 > WSU is 56th in Hitting Percentage at .237
 > WSU is 83rd in Kills Per Set at 13.28
 > WSU is 89th in Aces Per Set at 1.40
 > WSU is 96th in Assists Per Set at 12.33

COUGARS IN NCAA RANKINGS - INDIVIDUALS

(of 322 DI teams)

> Jocelyn Urias is 118th in hitting percentage at .328;
 > Taylor Mims is 64th in points per set with 4.41;
 78th in kills per set at 3.79;
 81st in attacks per set with 10.58
 > Ashley Brown is 17th in total assists with 1,329;
 54th in assists per set with 10.55 aps

2019 WSU WOMEN'S VOLLEYBALL

2018 MATCH BY MATCH COMPARISON

Opponent	Score	GP	Kills	Errors	TA	Hit Pct.	Assists	SA	SE	RE	Digs	BS-BA	BE	Total	BHE
VCU	3-0	3	45/21	17/18	97/90	.289/.033	42/19	6/3	10/4	3/6	48/31	0-10/1-12	0/0	5.0/7.0	0/1
NC State	3-1	4	49/37	15/32	132/143	.258/.035	45/36	6/3	9/6	3/6	64/60	3-20/3-4	1/0	13.0/5.0	0/0
No. 17 UNI	3-1	4	46/51	19/25	142/140	.190/.186	42/45	11/7	10/7	7/11	55/70	1-32/3-5	5/3	17.0/5.5	0/1
No. 17 UNI	3-1	4	56/60	20/27	169/157	.213/.210	50/58	4/2	8/9	2/4	64/81	1-18/5-0	3/2	10.0/5.0	0/0
McNeese St	3-0	3	45/22	11/10	86/72	.395/.167	39/21	5/4	10/12	4/5	32/21	0-4/0-6	4/0	2.0/3.0	1/2
Illinois State	3-1	4	58/51	15/25	141/157	.305/.166	51/45	3/2	11/8	2/3	64/56	2-24/1-6	1/2	14.0/4.0	0/2
Stony Brook	3-0	3	42/25	12/19	104/102	.288/.059	40/23	5/2	7/7	2/5	51/46	1-14/0-5	0/1	8.0/2.5	0/1
N. Illinois	3-0	3	46/27	7/19	85/81	.459/.099	45/24	5/0	11/3	0/5	32/29	1-18/2-3	0/3	10.0/1.0	2/1
WKU	3-1	4	52/49	12/25	125/128	.320/.188	46/47	8/5	12/11	5/8	41/54	1-25/3-4	1/0	13.5/5.0	0/1
ETSU	2-3	5	59/61	21/24	139/151	.273/.245	58/60	6/4	14/15	4/6	56/50	0-20/4-8	1/4	10.0/8.0	0/2
No. 13 UW	2-3	5	53/63	22/23	162/169	.191/.231	47/58	7/6	9/10	6/7	74/75	1-18/2-18	3/0	10.0/11.0	0/1
No. 12 ORE	2-3	5	65/71	22/32	200/216	.215/.181	58/65	4/5	9/5	5/4	93/103	3-23/0-20	1/4	14.5/10.0	1/1
No. 25 UTAH	3-2	5	61/67	22/25	175/180	.223/.233	57/63	5/1	7/8	1/5	79/78	0-23/1-24	4/4	11.5/13.0	0/2
No. 23 CU	3-1	4	71/62	25/17	171/146	.269/.308	63/61	6/4	7/10	4/6	59/62	2-10/2-20	0/5	7.0/12.0	0/0
ASU	3-0	3	37/33	10/16	97/110	.278/.155	34/33	9/1	8/10	1/9	46/45	2-10/4-2	1/1	7.0/5.0	1/0
No. 21 UA	3-2	5	65/66	23/26	168/164	.250/.244	63/62	3/6	11/10	6/3	64/69	3-22/6-6	0/2	14.0/9.0	0/0
No. 2 STAN	0-3	3	32/49	20/12	102/99	.118/.374	30/46	2/10	1/9	10/2	34/43	1-12/1-20	1/2	7.0/11.0	0/0
CAL	1-3	4	54/56	27/20	147/160	.184/.224	54/49	7/2	11/9	2/7	77/59	3-16/5-22	2/4	11.0/16.0	0/2
No. 14 USC	3-2	5	65/62	25/30	173/181	.231/.177	61/59	4/8	9/12	8/4	79/73	5-12/3-26	1/3	11.0/16.0	0/1
No. 20 UCLA	3-0	3	41/38	18/20	122/126	.189/.143	35/35	3/2	5/10	2/3	61/59	2-12/1-10	0/0	8.0/6.0	0/1
UTAH	3-0	3	46/39	15/20	124/121	.250/.157	44/37	5/4	4/3	4/5	57/51	1-14/2-12	2/2	8.0/8.0	0/1
COLO	3-1	4	63/55	29/23	194/183	.175/.175	59/52	6/5	4/5	5/6	93/89	3-12/2-23	4/2	9.0/13.5	0/1
No. 21 UA	2-3	5	61/72	23/26	170/175	.224/.263	57/67	11/1	7/4	1/11	64/68	2-22/5-18	3/4	13.0/14.0	0/0
ASU	3-0	3	46/31	13/17	96/98	.344/.143	39/31	3/2	5/6	2/3	40/30	3-12/0-12	2/3	9.0/6.0	0/2
No. 21 UCLA	3-1	4	62/62	19/24	186/192	.231/.198	58/61	7/6	5/8	6/7	90/92	0-12/1-10	1/3	6.0/6.0	0/2
No. 13 USC	1-3	4	46/52	30/23	163/150	.098/193	44/48	4/5	10/9	5/4	69/77	5-23/3-18	1/0	16.5/12.0	0/0
No. 2 STAN	1-3	4	43/62	21/20	118/145	.186/.290	42/61	2/6	5/12	6/2	53/52	3-14/3-26	1/0	10.0/16.0	1/0
CAL	1-3	4	47/57	22/15	139/146	.180/.288	46/52	6/9	7/13	9/6	62/56	2-10/2-14	1/0	7.0/9.0	1/5
OSU	3-0	3	41/28	7/25	94/107	.362/.028	40/28	2/1	5/5	1/2	46/39	2-16/0-4	2/3	10.0/2.0	0/1
No. 19 UW	3-2	5	56/57	27/29	165/174	.176/.161	54/53	6/4	6/7	4/6	79/74	3-23/5-19	1/5	14.5/14.5	0/0
NAU	3-1	4	62/48	19/21	163/150	.264/.180	58/45	10/4	11/4	4/10	70/77	1-12/2-10	1/1	7.0/7.0	1/0
No. 19 Tenn.	3-1	4	58/59	19/25	143/155	.273/.219	52/56	6/1	5/8	1/6	60/56	4-18/0-14	1/1	13.0/7.0	0/2
No. 1 STAN	1-3	4	43/69	20/24	143/164	.161/.274	41/64	1/7	3/7	7/1	57/70	1-30/2-25	1/5	16.0/14.5	0/1

Totals	82-48	130	1716/1661	627/737	4635/4732	.235/.195	1594/1564	178/132	256/266	125/177	2013/1995	62-561/72-425	48/69	342.5/284.5	8/34
--------	-------	-----	-----------	---------	-----------	-----------	-----------	---------	---------	---------	-----------	---------------	-------	-------------	------

2019 WSU WOMEN'S VOLLEYBALL

2018 MATCH BY MATCH LEADERS

Opponent	Score	Kills	Assists	Aces	Digs	Blocks	Points
A25 vs VCU	W, 3-0	Mims (16)	Brown (39)	Tusa/Dirige (2)	Dirige (15)	Three with (3)	Mims (18.5)
A26 at NCSt	W, 3-1	Mims/Woodford (15)	Brown (38)	Mims (2)	Dirige (15)	Martin (7)	Mims (19.5)
A31 at UNI	W, 3-1	Mims (19)	Brown (37)	Tusa (5)	Dirige (18)	Martin (10)	Mims (20.5)
S1 at UNI	W, 3-1	Mims (26)	Brown (44)	Urias (2)	Dirige (23)	Urias (5)	Mims (26.5)
S7 vs. McNeese	W, 3-0	Mims/Woodford (9)	Brown (34)	Urias (2)	Dirige (9)	Mims/Lajos (2)	3 Tied (10.0)
S7 vs. Illinois St	W, 3-1	Urias (18)	Brown (41)	Tusa (2)	Dirige (18)	Lajos (8)	Urias (20.0)
S8, vs. SBU	W, 3-0	Urias/Lajos (9)	Brown (35)	Mims (2)	Dirige (18)	Urias (4)	Urias (12.0)
S14, vs. NIU	W, 3-0	Mims (15)	Brown (37)	Mims (2)	Dirige (7)	Urias (5)	Mims (17.5)
S14, at WKU	W, 3-1	Woodford (14)	Brown (39)	Phillips (3)	Brown (11)	Martin (8)	Woodford (16.5)
S15, vs. ETSU	L, 2-3	Woodford (17)	Brown (47)	Brown (4)	Dirige (14)	Urias/Martin (6)	Woodford (18.5)
S20, at Wash.	L, 2-3	Mims (18)	Brown (34)	3 Tied (2)	Dirige (23)	Urias (7)	Mims (20.5)
S23, at Oregon	L, 2-3	Woodford (20)	Brown (55)	Mims (2)	Dirige (27)	Urias (7)	Woodford (21.5)
S28 vs. Utah	W, 3-2	Mims (18)	Brown (50)	3 Tied (3)	Dirige (25)	Martin (7)	Mims (20.5)
S30 vs. Colo.	W, 3-1	Mims (23)	Brown (57)	Urias (4)	Brown (16)	Urias/Lajos (3)	Mims (23.5)
O5 at ASU	W, 3-0	Woodford (11)	Brown (32)	Mims/Dirige (3)	Dirige (13)	Urias (5)	Mims (13.0)
O7 at Ariz.	W, 3-2	Woodford (18)	Brown (59)	3 Tied (1)	Dirige (17)	Martin/Lajos (6)	Mims/Lajos (20.5)
O12 at Stanford	L, 0-3	Mims (12)	Brown (28)	Urias (2)	Dirige (11)	3 Tied (3)	Mims (12.5)
O14 at Cal	L, 1-3	Woodford (22)	Brown (45)	3 Tied (2)	Dirige (24)	Lajos (6)	Woodford (23.0)
O19 vs. USC	W, 3-2	Woodford (23)	Brown (52)	4 Tied (1)	Dirige (22)	Lajos (6)	Woodford (27.0)
O21 vs. UCLA	W, 3-0	Urias (14)	Brown (30)	Urias (2)	Brown (21)	Martin (4)	Urias (17.5)
O24 at Utah	W, 3-0	Woodford (17)	Brown (35)	Coale (3)	Tusa, Dirige (14)	Woodford, Martin (5)	Woodford (19.5)
O26 at Colo.	W, 3-1	Woodford (22)	Brown (43)	Tusa, Urias (2)	Brown, Dirige (21)	Urias (6)	Woodford (23.0)
N2 vs. Ariz.	L, 2-3	Woodford (22)	Brown (49)	Tusa (5)	Dirige (23)	Martin, Urias (6)	Woodford (24.0)
N4 vs. ASU	W, 3-0	Urias (13)	Brown (32)	Brown (2)	Brown, Coale (11)	Martin (9)	Urias (13.0)
N8 at UCLA	W, 3-1	Woodford (15)	Brown (49)	Tusa (3)	Dirige (26)	Martin (5)	Tusa (17.0)
N11 at USC	L, 1-3	Woodford (15)	Brown (36)	3 Tied (1)	Dirige (18)	Lajos (8)	Woodford (15.5)
N16 vs. Stanford	L, 1-3	Mims (14)	Brown (35)	Brown, Dirige (1)	Dirige (15)	Lajos (5)	Mims (14.0)
N18 vs. Cal	L, 1-3	Mims (17)	Brown (42)	Urias (2)	Dirige (20)	3 Tied (3)	Mims (19.0)
N21 vs. OSU	W, 3-0	Mims (12)	Brown (31)	Urias (2)	Dirige (11)	Urias (5)	Mims (14.5)
N24 vs. Wash.	W, 3-2	Mims (19)	Brown (47)	Mims (3)	Dirige (25)	Martin, Lajos (6)	Mims (25.0)
N30 vs. NAU	W, 3-1	Woodford (16)	Brown (54)	Urias (4)	Dirige (15)	Martin (4)	Mims, Urias (18.0)
D1 vs. Tenn.	W, 3-1	Woodford (19)	Brown (43)	Mims (3)	Dirige (18)	Martin (7)	Woodford (21.0)
D7 at Stanford	L, 1-3	Mims (17)	Brown (35)	Phillips (1)	Dirige (21)	Martin (10)	Mims (18.5) 53

2019 WSU WOMEN'S VOLLEYBALL

2018 COUGAR SUPERLATIVES

THREE SETS	INDIVIDUAL	TEAM
Kills	17, Woodford, McKenna (Oct. 24, 2018)	46 (3x), vs. Arizona State (Nov. 4, 2018)
Attacks	35, Mims, Taylor vs. No. 20 UCLA (Oct. 21, 2018)	122, vs. No. 20 UCLA (Oct. 21, 2018)
Attack Percentage	.700, Urias, Jocelyn vs. No. 20 UCLA (Oct. 21, 2018)	.459, vs. Northern Illinois (Sept. 14, 2018)
Assists	39, Brown, Ashley vs. VCU (Aug. 25, 2018)	45, Northern Illinois (Sept. 14, 2018)
Aces	3, Mims, Taylor & Dirige, Alexis at Arizona State (Oct. 5, 2018)	9, at Arizona State (Oct. 5, 2018)
Digs	21, Brown, Ashley vs. No. 20 UCLA (Oct. 21, 2018)	61, vs. No. 20 UCLA (Oct. 21, 2018)
Blocks	9, Martin, Claire, vs. Arizona State (Nov. 4, 2018)	10.0 (2x), vs. Oregon State (Nov. 21, 2018)

FOUR SETS	INDIVIDUAL	TEAM
Kills	26, Mims, Taylor at No. 17 Northern Iowa (Sept. 1, 2018)	71, vs. No. 23 Colorado (Sept. 30, 2018)
Attacks	68, Mims, Taylor at No. 17 Northern Iowa (Sept. 1, 2018)	186, at No. 21 UCLA (Nov. 8, 2018)
Attack Percentage	.588, Lajos, Ella vs. Illinois State (Sept 7, 2018)	.320, vs Western Kentucky (Sept. 14, 2018)
Assists	57, Brown, Ashley vs. No. 23 Colorado (Sept. 30, 2018)	63, vs. No. 23 Colorado (Sept. 30, 2018)
Aces	5, Tusa, Penny at No. 17 Northern Iowa (Aug. 31, 2018)	11, at No. 17 Northern Iowa (Aug. 31, 2018)
Digs	26, Dirige, Alexis at No. 21 UCLA (Nov. 8, 2018)	90, at No. 21 UCLA (Nov. 8, 2018)
Blocks	10, Martin, Claire at No. 1 Stanford (Dec. 7, 2018)	17.0, at No. 17 Northern Iowa (Aug. 31, 2018)

FIVE SETS	INDIVIDUAL	TEAM
Kills	23, Woodford, McKenna vs. No. 14 USC (Oct. 19, 2018)	65 (3x), vs. No. 14 USC (Oct. 19, 2018)
Attacks	65, Mims, Taylor at No. 12 Oregon (Sept. 23, 2018)	200, at No. 12 Oregon (Sept. 23, 2018)
Attack Percentage	.429, Martin, Claire vs. No. 14 USC (Oct. 19, 2018)	.273, vs. ETSU (Sept. 15, 2018)
Assists	59, Brown, Ashley at No. 21 Arizona (Oct. 7, 2018)	63, at No. 21 Arizona (Oct. 7, 2018)
Aces	5, Tusa, Penny vs. No. 21 Arizona (Nov. 2, 2018)	11, vs. No. 21 Arizona (Nov. 2, 2018)
Digs	27, Dirige, Alexis at No. 12 Oregon (Sept. 15, 2018)	93, at No. 12 Oregon (Sept. 23, 2018)
Blocks	7, Urias, Jocelyn at No. 13 Washington (Sept. 20, 2018)	14.5 (2x), vs. No. 19 Washington (Nov. 24, 2018)

HISTORY & RECORDS



ALL-TIME HONORS, RECORDS,
STATS

ALL-TIME LETTERWINNERS

A		Julia Cubbedge	2016-17	Jaicee Harris	2011-14
Annie Adams	2009	Jan Cunningham	1975-76	LaToya Harris	1999-2002
Jackie Albright	2006-09			Carly Hayashikawa	2004-06
Emmy Allen	2013-14	D		B. Helgeland	1975
Julie Ament	1986-87	Gwen Davis	2005	Gabbie Heller	2018
Cameron Antoine-Dillon	2017	Laura Davis	1987	Teresa Henning	1984-85
Elis Arias	1994-97	Lisa Davis	1981-84	Debi Henry	1988
Ance Auzina	2002	Lisa Debolt	1989	Jenny Herndon	1994-95
		Brittney Diaz	2001	Jennifer Herse	1979
B		Alex Diemer	2009	Stacy Hoffman	1993
Denise Baez	1993	Alexis Dirige	2016-18	Stacey Holbrook	2003-04
Marijean Baird	1984	Karen Donahou	1979	Kyra Holt	2013-16
Cindy Baker	1985-88			Kristen Hovde	1989-92
Maryka Banta	1985	E		Becky Howlett	1992-93
Jen Barcus	2003-05	Lori Eastep	1994	Nikki Hubbert	1995
Elena Bariechiecich	1983	Taylor Ellingsen	2014	Diane Hunton	1979
Jeannette Barham	1976	Linda Emtman	1982-83	Faith Hutcherson	2007-10
Betty Bartram	1990-92, 94	Sue English	1975	Kelly Hyder	2006-09
Zanda Bautre	2000-03	Nancy Engman	1976		
Krista Beightol	1990, 92-94	Te'Ara Epps	2005	I	
Cory Bergey	1991-92	Alicia Erickson	1998	Camryn Irwin	2011-13
B. Berry	1975				
Hailey Bethune	2013-16	F		J	
Chelsey Bettinson	2011-14	Adetokunbo Faleti	2006-07	Kortney Jamtaas	1999-2002
Alison Billingsley	2001-04	Terry Fay	1977	Kathy Jentoft	1978-81
Sara Biondi	2010	Gwen Fernandez	1989	Brittany Johnson	2005-08
Shelly Birch	1986-87	Donna Finney	1984-87	Joanne Johnson	1991-93
Missy Blackshire	1998-99	Bree Flach	2008	Kristen Johnson	1998-99
Kelly Bohart	1978-80	Michele Furlong	1984-85		
Renee Bordelon	2008-09			K	
Janet Bottenberg	1982	G		Kaleinani Kabalis	2010
Melissa Boyle	2000-01	Meagan Ganzer	2008-11	Lida Kastanou	2018
Charity Bradley	2018	Suzanne Geppert	1983-86	J. Kauzlarich	1975
LaQué Branch	2002-03	Carrie Gilley	1990-93	Kristin Kelley	2004
Ashley Bristol	2003	Marcelina Glab	2010-13	Sue Kelso	1979-82
Ashley Brown	2017-18	Sheila Gluzer	2003	Trina Kightlinger	1999-2000
P. Brown	1975	Marjie Goddard	1983-85	Keri Killebrew	1990-92
Rochelle Buell	1991-92	Angela Gotelli	1993-94	Traci King	1987-89
McKenzie Burgess	2003-04	Sue Graham	1981	Conley Kipp	2009-10
Oceana Bush	2009-10	Katie Gray	1975-76	Mandy Kister	1977
		Denise Green	1977-81	Kim Kleven	1995-98
C		Melanie Greene	2003	Kathy Kocins	1984-85
Jessie Camp	2003-05	Shannan Griffin	1989-92	Kim Kohler	1981
Megan Camp	2002-04	Susan Guest	1987		
Jennifer Canevari	1995-97			L	
Kristen Carlson	2003	H		Ella Lajos	2015-18
Gayle Christie	1984	Kathi Hagemeyer	1983-84	Laurie Lamken	1983
Olivia Coale	2015-18	Kelly Hankins	1990-91	Brenn Larson	2002-03
Dee Coffin	1975	Adrian Hankoff	1999-2002	Dion Leckie	1987-88
Carrie Couturier	1988-91	Ver'Leea Hardaway	2011-14	Kerry Lewis	1998-2001
Maureen Cox	1992-93	Holly Harris	1999-2002	Jordan Levenseller	2010-11

ALL-TIME LETTERWINNERS

Stephanie Logan 2012-14
 April Lott 2003-06
 Mary Luhrs 1998
 Shawna Lum 2011-14
 Nancy Lust 1981-83
 Teresa Lust 1982
 Kathy Lyon 1976-77

M

Haley MacDonald 2013-16
 Haylee Mathis 2014
 Cheryl McCleary 1975-77
 Aria McComber 2018
 Amanda McDonald 1995-96
 Deb McGill 1977-79
 J. McPherson 1975
 Megan McManus 2011
 Claire Martin 2015-18
 Jessica Martin 1997
 Nicole Martin 2004
 Melissa Merkley 1994
 Stacey Miller 1998-99
 Taylor Mims 2015-18
 Kathleen Monda 2001
 Fawnda Morris 1981-82

N

Paige Nelson 1995-96
 Breann Nesselhuf 2008
 Pam Newton 1982

O

Keren Oigman 1994-97
 Natalia Owens 2005

P

Stephanie Papke 1994-97
 Jalen Pendon 2005-06
 Maureen Perez 2005-07
 Abby Phillips 2017-18
 Chani Phillips 1979-82
 Kathy Plotnikoff 1979-80
 Victoria Prince 2002
 Jean Prudy 1976-77
 Hannah Pukis 2018

R

Denna Rawie 1988-89
 Kathleen Reeve 1987-88
 Carla Reyes 1986-89
 Mary Anne Rice 1981-84

Kali Richards 2003
 Nicole Rigoni 2016-17
 Cassie Robbins 2006-09
 Margy Robinson 1979-81
 Emily Rooney 2008
 Kelly Rosin 2003-06
 Wendy Rouse 1995-97
 Camila Rower 2000
 Kimika Rozier 2008
 Deirdre Runnette 1987-88
 Kelly Russell 2005

S

Maile Scarpino 2011-12
 Beverly Schaaf 1982-84
 Chelsie Schafer 1999-2002
 Casey Schoenlein 2014-17
 Sally Schroeder 1985
 Cori Seale 1992-93
 Kim Seals 1975-77
 Joyce Selveit 1976
 Kathy Sheedy 1981
 Sarah Silvernail 1993-96
 Annie Sitter 1988-89
 Joni Skagen 1982
 Amy Small 2007-08
 Colleen Smith 1997-98
 Jayne Smith 1976-77
 Savannah Smith 2017
 Kate Sommer 2012-14
 Lori Sorenson 1977
 Liz Spear 2003-04
 Phelicia Sperrazzo 1986-89
 Joy Sperry 1998-99
 Samantha Spink 1997-98
 Tani Stephens 2013-16
 Jennifer Stinson 1995-98
 Anne Sugars 1976
 E. Sugars 1975
 Kali Surplus 2000-01

T

Brittany Tillman 2007-10
 Jennifer Todd 2003-04
 Rachel Todorovich 2009-12
 Terry Tomich 1982-83
 Penny Tusa 2017-18

U

Jocelyn Urias 2015, 2017-18
 Heidi Urquhart 1977-79

Jill Urquhart 1979

V

Ashley Vander Tuig 2014
 Katelyn Vander Tuig 2015-16
 Laurie Van Diest 1984-87
 Yvonne Velasco 1976-77
 Debra Voliva 1982-83
 Lucie Vratnickova 1997-98

W

Stephanie Weishaar 2005-08
 Beth Welch 1987-89
 Darci Wellsandt 1990, 92-93
 Tara West 2006-07
 Jamie Wheat 1986
 McKenna Woodford 2015-18
 Shannon Wyckoff 1994-97

Y

Lisa Yensen 1990-91

Letterwinners from 1975-2018

COUGAR VOLLEYBALL HONORS

Pac-10/12 All-Conference Teams

2018	Taylor Mims, First Team McKenna Woodford, First Team Jocelyn Urias, Honorable Mention Ashley Brown, Honorable Mention
2017	Taylor Mims, First Team
2016	Kyra Holt, First Team Taylor Mims, Honorable Mention Casey Schoenlein, Honorable Mention
2015	Kyra Holt, First Team
2013	Kyra Holt, Honorable Mention
2012	Jaicee Harris, Honorable Mention
2011	Meagan Ganzer, First Team
2010	Meagan Ganzer, Honorable Mention
2009	Renee Bordelon, Honorable Mention Cassie Robbins, Honorable Mention
2003	Zanda Bautre, Honorable Mention
2002	LaToya Harris, First Team Holly Harris, Honorable Mention Adrian Hankoff, Honorable Mention Kortney Jamtaas, Honorable Mention Chelsie Schafer, Honorable Mention
2001	LaToya Harris, First Team Adrian Hankoff, Honorable Mention Kali Surplus, Honorable Mention
2000	LaToya Harris, First Team Chelsie Schafer, Honorable Mention Kali Surplus, Honorable Mention
1999	LaToya Harris, Honorable Mention
1998	Wendy Rouse, Honorable Mention
1997	Jennifer Stinson, First Team Stephanie Papke, Honorable Mention
1996	Sarah Silvernail, Player of the Year Stephanie Papke, First Team Keren Oigman, Honorable Mention
1995	Sarah Silvernail, First Team Keren Oigman, First Team Stephanie Papke, Honorable Mention
1994	Sarah Silvernail, First Team
1993	Becky Howlett, First Team
1992	Keri Killebrew, First Team
1991	Carrie Couturier, First Team Keri Killebrew, First Team

Pac-10/12 Conference All-Freshman Teams

2015	McKenna Woodford, First Team
2013	Kyra Holt, First Team Emmy Allen, Honorable Mention Hailey Bethune, Honorable Mention
2009	Oceana Bush, First Team Rachel Todorovich, Honorable Mention
2006	Corina Beyer, Honorable Mention Kelly Hyder, Honorable Mention
2005	Brittany Johnson, Honorable Mention Jalen Pendon, Honorable Mention
2004	Jennifer Todd, Honorable Mention
2003	Kristen Carlson, First Team Jennifer Todd, First Team
2002	Brenn Larson, First Team
2000	Zanda Bautre, First Team
1999	LaToya Harris, First Team Holly Harris, Honorable Mention Melissa Wright, Honorable Mention
1997	Colleen Smith, Honorable Mention
1995	Jennifer Stinson, First Team Jen Canevari, Honorable Mention
1993	Sarah Silvernail, First Team
1992	Maureen Cox, First Team
1988	Carrie Couturier, First Team

Pacific-10 Conference Player of the Year

1996	Sarah Silvernail
------	------------------

Pac-10/12 Conference Coach of the Year

2016	Jen Greeny
2009	Andrew Palileo
1995	Cindy Fredrick

All-Pac-12 Conference Preseason

2018	Taylor Mims, First Team
2016	Kyra Holt, First Team

COUGAR VOLLEYBALL HONORS

Pac-10/12 Players of the Week

Nov. 4, 2019	Magda Jehlářová - Freshman
Nov. 11, 2019	Alexis Dirige - Defensive
Oct. 14, 2019	Magda Jehlářová - Defensive
Nov. 26, 2018	Alexis Dirige - Defensive
Oct. 29, 2018	Penny Tusa - Offensive
Oct. 22, 2018	Jocelyn Urias - Offensive
Sept. 3, 2018	Claire Martin - Defensive
Sept. 26, 2016	Kyra Holt - Offensive
	Claire Martin - Defensive
Oct. 3, 2016	Taylor Mims - Offensive
Nov. 14, 2016	Taylor Mims - Defensive
Sept. 21, 2015	McKenna Woodford - Freshman
Nov. 16, 2015	McKenna Woodford - Freshman
Sept. 9, 2013	Kyra Holt - Freshman
Nov. 4, 2013	Kyra Holt - Freshman
Nov. 18, 2013	Kyra Holt - Freshman
Nov. 25, 2013	Kyra Holt - Freshman
Sept. 17, 2012	Marcelina Glab - Defensive
Sept. 8, 2009	Renee Bordelon
Sept. 15, 2003	Zanda Bautre
Nov. 18, 2002	LaToya Harris
Nov. 6, 2000	LaToya Harris
Nov. 15, 1999	Melissa Wright
Sept. 29, 1997	Jennifer Stinson
Sept. 9, 1996	Sarah Silvernail
Oct. 28, 1996	Sarah Silvernail
Nov. 11, 1996	Sarah Silvernail
Sept. 5, 1995	Sarah Silvernail
Sept. 18, 1995	Sarah Silvernail
Oct. 10, 1994	Sarah Silvernail
Nov. 29, 1993	Becky Howlett
Sept. 21, 1992	Becky Howlett
Oct. 26, 1992	Keri Killebrew
Oct. 7, 1991	Kristen Hovde
Nov. 4, 1991	Carrie Couturier
Nov. 27, 1989	Beth Welch
Nov 7, 1988	Kathleen Reeve

AVCA All-District VIII/All-West/All-Pacific North Region

2018	Taylor Mims, First Team
	McKenna Woodford, Honorable Mention
	Jocelyn Urias, Honorable Mention
2016	Kyra Holt, First Team
2011	Meagan Ganzer
1996	Sarah Silvernail
	Stephanie Papke
1995	Sarah Silvernail
1994	Sarah Silvernail
1993	Becky Howlett
1992	Keri Killebrew
1991	Carrie Couturier
	Keri Killebrew
	Kelli Hankins
1988	Kathleen Reeve

AVCA Pacific North Region Freshman of the Year

2013	Kyra Holt
------	-----------

AVCA District VIII Coach of the Year

1995	Cindy Fredrick
------	----------------

AVCA Division I Assistant Coach of the Year

2018	Burdette Greeny
------	-----------------

AVCA All-America Teams

2018	Taylor Mims, Third Team
2018	McKenna Woodford, Honorable Mention
2018	Jocelyn Urias, Honorable Mention
2016	Kyra Holt, Honorable Mention
2011	Meagan Ganzer, Honorable Mention
1996	Sarah Silvernail, First team
	Stephanie Papke, Second team
1995	Sarah Silvernail, Second team
1992	Keri Killebrew, Second team

VolleyballMag.com All-America Team

2018	Taylor Mims, Third Team
2018	McKenna Woodford, Honorable Mention
2017	Taylor Mims, Honorable Mention
2016	Kyra Holt, Honorable Mention

PrepVolleyball.com All-America Team

2017	Taylor Mims, Honorable Mention
2016	Kyra Holt, Honorable Mention
	Taylor Mims, Honorable Mention

U.S. National Teams

2018	Taylor Mims
	Alexis Dirige
	Ashley Brown
2017	Taylor Mims
	Casey Schoenlein
	McKenna Woodford
2016	Casey Schoenlein
	McKenna Woodford
1997	Colleen Smith
1996	Sarah Silvernail
	Jennifer Stinson

Mexican National Team

2019	Jocelyn Urias
2018	Jocelyn Urias
2017	Jocelyn Urias

U.S. National Team Coaching Staff

2016	Jen Greeny, Asst. Coach
------	-------------------------

U.S. Strength & Conditioning Coaches All-America

1996	Sarah Silvernail
------	------------------

U.S. Olympic Festival Participants

1994	Sarah Silvernail (North Team, Gold Medal)
1993	Becky Howlett (North Team)
	Joanne Johnson (West Team, Silver Medal)
1989	Beth Welch (East Team, Bronze Medal)

Pacific-10 Conference Medal Winner

1998	Stephanie Papke
------	-----------------

COUGAR ALL-AMERICANS



Keri Killebrew

- ▶ 1992 All-America Second Team
- ▶ Captain of 1992 National Invitational Championship team
- ▶ 1992 NIVC Most Valuable Player Award
- ▶ 1991, 1992 First Team All-Pac-10
- ▶ WSU career assists record (4,553)
- ▶ 4th in Pac-10 career assists (4,553)
- ▶ 8th in NCAA all-time career assists (5,848)
- ▶ 21st player in Div. I history to reach 5,000 assists
- ▶ 1991, 1992 All-West Region teams
- ▶ WSU match assists record (85 vs. USC, 1992)
- ▶ 2009 Inducted into the Washington State Athletics Hall of Fame



Sarah Silvernail

- ▶ 1996 All-America First Team
- ▶ 1995 All-America Second Team
- ▶ 1996 Pac-10 Player of the Year
- ▶ All-Pacific Region Tournament team
- ▶ Three-time All-District VIII Team
- ▶ Six-time Pac-10 Player of the Week
- ▶ AVCA National Player of the Week Nov. 3-10, 1996
- ▶ WSU career kills record (1848)
- ▶ WSU single-season kills record (649)
- ▶ WSU match kills record (39)
- ▶ Pac-10 single-season kills per game avg. (6.12 kpg)
- ▶ 1996 GSSA Amateur Female Athlete of the Year
- ▶ 1996 Tacoma News Tribune Female Athlete of the Year
- ▶ 1996 Seattle PI Star Award finalist
- ▶ 2002 Inducted into the Washington State Athletics Hall of Fame

COUGAR ALL-AMERICANS

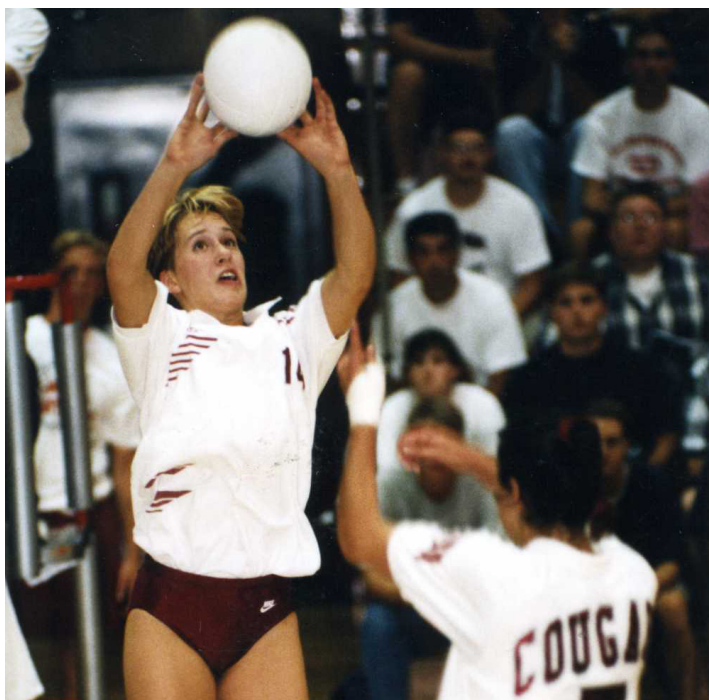

Stephanie Papke

- ▶ 1996 All-America Second Team
- ▶ 1996 First Team All-Pac-10
- ▶ 1996 All-District VIII Team
- ▶ 1996 Pac-10 All-Academic First Team
- ▶ 1996 Pac-10 assists avg. leader (13.92)
- ▶ 8th in Pac-10 hitting pct. (.313)
- ▶ 2nd Best Pac-10 single season assist avg. (13.92)
- ▶ 1997 All-Pac-10 Honorable Mention
- ▶ 1997 Pac-10 All Academic Honorable Mention
- ▶ 3rd in WSU career assists (3,839)
- ▶ 1998 Pac-10 Medal Winner
- ▶ 1998 NCAA Woman of Year Nominee
- ▶ 2019 Inducted into the Washington State Athletics Hall of Fame



Meagan Ganzer

- ▶ 2011 All-America Honorable Mention
- ▶ 2011 AVCA All-Region Team
- ▶ 2011 All-Pac-12 First Team
- ▶ 10th Cougar to land 1,000 career kills
- ▶ 3rd in WSU career kills (1,531)
- ▶ 9th in WSU career solo blocks (52)
- ▶ Led Pac-12 with 4.88 kills per set
- ▶ 4.88 kills per set was 4th-best nationally
- ▶ 2nd in Pac-12, 6th nationally with 5.38 points per set
- ▶ 2nd-best in WSU single season records for kills in 2011 (595), and 8th in 2010 (467)
- ▶ 2010 All-Pac-12 Honorable Mention

COUGAR ALL-AMERICANS



Kyra Holt

- ▶ 2016 AVCA All-America Honorable Mention
- ▶ 2016 VolleyballMag.com All-America Honorable Mention
- ▶ 2016 PrepVolleyball.com All-America Honorable Mention
- ▶ 2016 AVCA Pacific North All-Region First Team
- ▶ 2013 AVCA Pacific North Region Freshman of the Year
- ▶ All-Pac-12 First Team (2015 and 2016)
- ▶ All-Pac-12 Honorable Mention/All-Freshman First Team (2013)
- ▶ Five-time Pac-12 Player of the Week
- ▶ epsnW National Player of the Week Sept. 19-25, 2016
- ▶ Fifth in school history to reach 1,000 kills and 1,000 digs in a career
- ▶ 1st in WSU career points (2051.0)
- ▶ 1st in WSU career points per set (4.32)
- ▶ 1st in WSU career attack attempts (5,074)
- ▶ 2nd in WSU career kills (1,777)
- ▶ 3rd in WSU career kills per set (3.74)
- ▶ 7th in WSU career digs (1,172)
- t-5th in WSU career aces (123)



Taylor Mims

- ▶ 2018 AVCA All-America selection, Third Team
- ▶ 2018 VolleyballMag.com All-America selection, Third Team
- ▶ 2018 All-Pac-12 First Team, AVCA All-Region First Team selections
- ▶ 2017 PrepVolleyball.com and VolleyMob.com All-America Honorable Mention
- ▶ 2016 PrepVolleyball.com All-America Honorable Mention
- ▶ 2017 All-Pac-12 First Team; 2016 All-Pac-12 Honorable Mention; two-time Pac-12 Player of the Week in 2016
- ▶ 2017: 4.17 kps and 4.75 pps 6th in Pac-12, 30th and 26th in NCAA
- ▶ 28 kills in the 3-1 win over Florida State was most kills in a 2017 NCAA tournament match
- ▶ 2016 All-Pac-12 Honorable Mention and two-time Pac-12 Player of the Week
- ▶ 2016 - 1.49 blocks per set 2nd in Pac-12, 8th in NCAA
- ▶ 2016 - 199 total blocks 3rd in WSU, 4th in NCAA, 19th in all-time single season NCAA records (since 25-point scoring)
- ▶ In WSU Single Season records: 1st in attack attempts (1533-2017), 2nd in points (599.0-2017), 3rd in block assists (161-2016), 3rd in kills (525 kills-2017), 4th in points per set (4.75 pps-2017), 7th in kills per set (4.17 kps-2017)
- ▶ Through 2017 in WSU Career records: t-9th in total blocks (376), t-10th in solo blocks (49), 10th in block assists (327), 6th in points (1161.5)
- ▶ 2018 Seattle PI Star Award finalist
- ▶ Two-time U.S. CNT-Europe Team

COUGAR ALL-AMERICANS



McKenna Woodford

- ▶ 2018 AVCA All-American Honorable Mention
- ▶ 2018 VolleyballMag.com All-American Honorable Mention
- ▶ 2018 AVCA Pacific North All-Region Honorable Mention
- ▶ 2018 Pac-12 All-Academic First Team
- ▶ 2018 Wolfpack Classic All-Tournament Team
- ▶ 2018 Google Cloud Academic All-District® 8 team (CoSIDA)
- ▶ 2018 WSU All-Academic Team
- ▶ 2018 WSU Academic Services Student-Athlete of the Month (December)
- ▶ 4th All-Time in WSU Volleyball History – Total Points (1,445.5)
- ▶ 8th All-Time in WSU Volleyball History – Kills (1,257)
- ▶ 8th All-Time in WSU Volleyball History – Kills Per Set (2.95)
- ▶ 2017 U.S. Collegiate National Team (Thailand)
- ▶ 2017 Pac-12 All-Academic First Team
- ▶ 2016 U.S. Collegiate National Team (Croatia)
- ▶ 2017 Pac-12 All-Academic First Team
- ▶ 2015 Pac-12 All-Freshman First Team



Jocelyn Urias

- ▶ 2018 AVCA All-America Honorable Mention
- ▶ AVCA Pacific North All-Region Honorable Mention
- ▶ Two-time Mexican National Team - FIVB Grand Prix
- ▶ 2018 All-Pac-12 selection - Honorable Mention
- ▶ 2018 Cougar Challenge MVP
- ▶ PrepVolleyball.com Player of the Week- 2018 (Oct. 24)
- ▶ Pac-12 Offensive Player of the Week- 2018 (Oct. 22)
- ▶ Posted 8th best attack percentage in a single season (2018)
- ▶ Posted 6th best number of block assists in a single season (2018)
- ▶ Posted 7th best number of block assists in a single season (2018)
- ▶ Set career highs in kills (18), aces (4), hitting percentage (.700), and total points (20.0) during 2018
- ▶ Recorded the fourth-best in Pac-12 and 29th-best in NCAA in blocks per set at 1.33 (2017)

WSU ATHLETICS HALL OF FAME MEMBERS



Sarah Silvernail
Class of 2002



Keri Killebrew
Class of 2009



Stephanie Papke
Class of 2019

ACADEMIC HONORS

Academic success has been a mainstay of the Cougar volleyball program. To be eligible for selection to the Pac-12 All-Academic team, a student-athlete must have a minimum 3.0 overall grade point average, be either a starter or a significant contributor, and be in their second year at their school.

PAC-10/12 ALL-ACADEMIC TEAMS

1991	Carrie Couturier, first team		
1992	Corey Bergey, honorable mention		Jackie Albright, honorable mention
1993	Stacy Hoffman, second team		Cassie Robbins, honorable mention
1995	Shannon Wyckoff, first team		Amy Small, honorable mention
	Stephanie Papke, second team		Stephanie Weishaar, honorable mention
1996	Stephanie Papke, first team	2009	Jackie Albright, second team
	Jennifer Stinson, second team		Faith Hutcherson, honorable mention
	Wendy Rouse, second team		Cassie Robbins, honorable mention
	Shannon Wyckoff, honorable mention	2010	Faith Hutcherson, honorable mention
1997	Wendy Rouse, second team	2011	Rachel Todorovich, honorable mention
	Jennifer Stinson, second team	2012	Camryn Irwin, first team
	Shannon Wyckoff, second team		Stephanie Logan, second team
	Stephanie Papke, honorable mention		Chelsey Bettinson, honorable mention
1998	Jennifer Stinson, first team		Shawna Lum, honorable mention
	Samantha Spink, first team		Rachel Todorovich, honorable mention
	Kim Kleven, second team	2013	Camryn Irwin, first team
	Wendy Rouse, second team		Chelsey Bettinson, honorable mention
	Lucie Vratnickova, honorable mention		Shawna Lum, honorable mention
2000	Melissa Boyle, second team	2014	Stephanie Logan, first team
	Holly Harris, honorable mention		Emmy Allen, honorable mention
	Kortney Jamtaas, honorable mention		Chelsey Bettinson, honorable mention
	Trina Kightlinger, honorable mention		Shawna Lum, honorable mention
	Chelsie Schafer, honorable mention		Haley MacDonald, honorable mention
2001	Zanda Bautre, honorable mention		Tani Stephens, honorable mention
	Melissa Boyle, honorable mention	2015	Casey Schoenlein, first team
	Adrian Hankoff, honorable mention		Hailey Bethune, honorable mention
	Holly Harris, honorable mention		Haley MacDonald, honorable mention
	Kortney Jamtaas, honorable mention		Tani Stephens, honorable mention
	Chelsie Schafer, honorable mention	2016	Casey Schoenlein, first team
2002	Adrian Hankoff, honorable mention		McKenna Woodford, first team
	Holly Harris, honorable mention		Hailey Bethune, second team
	Kortney Jamtaas, honorable mention		Haley MacDonald, honorable mention
	Chelsie Schafer, honorable mention		Claire Martin, honorable mention
2003	Zanda Bautre, second team		Tani Stephens, honorable mention
2004	Megan Camp, first team	2017	Casey Schoenlein, Scholar-Athlete of the Year
	Alison Billingsley, second team		McKenna Woodford, first team
2005	Gwen Davis, first team		Olivia Coale, second team
2006	Brittany Johnson, second team		Alexis Dirige, honorable mention
	Stephanie Weishaar, honorable mention		Ella Lajos, honorable mention
2007	Brittany Johnson, first team		Claire Martin, honorable mention
	Tara West, first team	2018	McKenna Woodford, first team
	Jackie Albright, honorable mention		Olivia Coale, honorable mention
	Adetokunbo Faleti, honorable mention		Alexis Dirige, honorable mention
	Maureen Perez, honorable mention		Ella Lajos, honorable mention
	Cassie Robbins, honorable mention		Claire Martin, honorable mention
	Stephanie Weishaar, honorable mention		Penny Tusa, honorable mention
2008	Brittany Johnson, first team		

ACADEMIC ALL-AMERICA® TEAMS ARE SELECTED BY COSIDA

The Academic All-America teams program was created in 1952 by the College Sports Information Directors of America (CoSIDA) to honor college athletes who excel in not just sports but also in academics. To be eligible for the Academic All-American honors, a student-athlete must have at least a 3.20 cumulative grade point average (on a 4.0 scale), must be a significant contributor to the team, and be in at least their second season at their current school. District VIII includes schools in the states of Alaska, Arizona, California, Hawai'i, Idaho, Nevada, Oregon, Utah, Washington, and British Columbia.

All-District VIII Academic Teams, as selected by CoSIDA

2018	McKenna Woodford, first team
2009	Jackie Albright, first team
2008	Brittany Johnson, second team
2007	Tara West, first team
	Brittany Johnson, second team
2006	Brittany Johnson, third team
2003	Zanda Bautre, third team
1998	Jennifer Stinson, first team
1997	Jennifer Stinson, second team
	Shannon Wyckoff, second team
1996	Shannon Wyckoff, second team
1995	Shannon Wyckoff, first team

National Academic All-America Teams, as selected by CoSIDA

2007	Tara West, third team
------	-----------------------



Zanda Bautre



Jennifer Stinson



Shannon Wyckoff



Brittany Johnson



Tara West



Jackie Albright



McKenna
Woodford



2019 WSU WOMEN'S VOLLEYBALL



BOHLER GYM

The Best Volleyball-only Facility in the Pac-12

Home to Cougar Athletics since 1928.

One of the only facilities solely dedicated to volleyball in the nation.

Dominating home court advantage as fans are virtually on top of the action.

Cougars enjoy tremendous fan support from the University and the Pullman communities.

//

Volleyball specific gyms are the future and Bohler Gym is a testament to the commitment Washington State University has made to Women's Volleyball and to the growth of our sport.

//

Volleyball Magazine, May 2003

The Cougars' home court is now called Marcia Saneholtz Court at Bohler Gym in honor of the 28-year administrative veteran of Cougar Athletics who retired Oct. 1, 2007. Saneholtz was the WSU Senior Associate Athletics Director/SWA and was a long-time proponent of gender equity and a champion for all sports at WSU as well as in the Pac-10 and the nation. She was the NACWAA president (1992-93), on the board of directors (1987-94), and named 1997 Administrator of the Year. She also received the NAGWS Pathfinder Award in 2001 and WSU Woman of Distinction in 2003. Saneholtz will be added to the Inland Empire Scroll of Honor in the fall of 2009.



2019 WSU WOMEN'S VOLLEYBALL

All-Time Top Attendance:

4,039	10/6/95	No. 4 Stanford	L 2-3
3,356	9/30/95	Idaho	W 3-0
3,267	10/15/94	Washington	L 0-3
3,226	11/22/96	No. 17 Washington	W 3-0
3,187	10/30/93	No. 6 Stanford	L 0-3
3,000	9/26/97	No. 7 USC	W 3-2
3,000	10/17/97	No. 4 Stanford	L 0-3
2,969	10/16/93	No. 1 UCLA	L 0-3
2,873	9/28/95	No. 17 Washington	W 3-1
2,724	10/23/09	No. 4 Washington	W 3-1
2,635	9/27/97	No. 18 UCLA	W 3-1
2,626	9/24/93	Washington	W 3-0
2,612	10/27/96	No. 3 Stanford	W 3-1
2,560	9/16/95	No. 4 UCLA	W 3-1
2,554	10/10/97	No. 24 Washington	L 1-3
2,539	11/16/02	No. 1 Stanford	W 3-1
2,522	9/30/16	No. 9 Stanford	W 3-2
2,511	11/6/92	Washington	L 2-3

(Bohler Gym's seating capacity changed to 2,727 in 2011.)

Recent (best home attendance for each season):

2000	1,711	11/17	No. 3 USC	L 1-3
2001	2,035	11/30	Hawai'i (NCAA)	L 0-3
2002	2,539	11/16	No. 1 Stanford	W 3-1
2003	1,789	10/17	No. 12 Washington	L 0-3
2004	1,011	11/15	No. 1 Washington	L 2-3
2005	1,633	11/4	No. 4 Stanford	L 1-3
2006	1,320	11/10	No. 4 Washington	L 0-3
2007	1,690	9/28	No. 6 Washington	L 0-3
2008	1,623	11/21	No. 5 Washington	L 1-3
2009	2,724	10/23	No. 4 Washington	W 3-1
2010	1,203	11/5	No. 11 Washington	L 0-3
2011	1,111	11/11	No. 5 California	L 0-3
2012	1,289	11/23	No. 5 Washington	L 0-3
2013	1,854	9/25	No. 2 Washington	L 0-3
2014	1,507	11/28	No. 5 Washington	L 0-3
2015	1,458	9/26	No. 6 Washington	L 2-3
2016	2,522	9/30	No. 9 Stanford	W 3-2
2017	1,910	9/20	No. 7 Washington	L 1-3
2018	1,762	12/1	No. 19 Tennessee (NCAA)	W, 3-1
2019	1,845	11/15	No. 15 Utah	L, 1-3

BOHLER GYM ATTENDANCE

Average Home Attendance by Season:

2019	925	(12 matches)*
2018	938	(15 matches)
2017	821	(14 matches)
2016	1,169	(13 matches)
2015	741	(13 matches)
2014	672	(13 matches)
2013	784	(17 matches)
2012	669	(13 matches)
2011	654	(14 matches)
2010	661	(16 matches)
2009	1,053	(16 matches)
2008	802	(14 matches)
2007	695	(13 matches)
2006	749	(13 matches)
2005	764	(13 matches)
2004	641	(12 matches)
2003	910	(17 matches)
2002	1,357	(12 matches)
2001	1,090	(15 matches)
2000	1,086	(13 matches)
1999	921	(14 matches)
1998	1,288	(12 matches)
1997	1,354	(17 matches)
1996	1,407	(12 matches)
1995	1,814	(16 matches)
1994	1,223	(15 matches)
1993	1,502	(14 matches)
1992	1,159	(15 matches)
1991	1,181	(15 matches)
1990	772	(15 matches)
1989	682	(12 matches)
1988	616	(14 matches)

INDIVIDUAL MATCH RECORDS

Kills

- 39 Sarah Silvernail, at California 9/28/1996
- 35 Sarah Silvernail, vs. USC 11/9/1996
- 32 Susan Guest, vs. Northern Iowa 9/11/1987
- 31 Kelly Hankins, vs. Arizona 9/21/1990
- 31 Meagan Ganzer, at Portland 9/2/2011**
- 31 Meagan Ganzer, at Colorado 11/18/2011**

Attack Attempts

- 79 Kyra Holt, at California 11/24/2013**
- 79 Taylor Mims, vs. Florida State 12/1/2017**
- 75 Jaicee Harris, at Idaho 8/25/2012**
- 75 Jaicee Harris, vs. Oregon State 11/16/2012**
- 75 Taylor Mims, vs. Stanford 11/11/2017**

Attack Percentage [10 Attempts]

- .909 Holly Harris (10-0-11) vs. Oregon 10/26/01
- .900 Beth Welch, (9-0-10) at Texas A&M 11/25/89
- .800 Elis Arias, (8-0-10) vs. Tulsa 8/30/1996
- .800 Shannon Wyckoff, (8-0-10) vs. So. Illinois 8/31/1996
- .786 Elis Arias, (11-0-14) at Iowa State 9/7/1996

Assists

- 85 Keri Killebrew, vs. USC 10/24/1992
- 83 Kali Surplus, vs. Oregon State 10/13/2000
- 82 Keri Killebrew, at Arizona 10/18/1991
- 82 Melissa Wright, vs. USC 9/30/1999
- 80 Melissa Wright, vs. Washington 10/16/1999

Service Aces

- 7 Cindy Baker, vs. Idaho State 9/2/1988
- 6 Adrian Hankoff, at Alaska Fairbanks 9/7/2002
- 6 Haley MacDonald, vs. Morehead State 9/11/2015**
- 5 Donna Finney, vs. Eastern Washington 10/4/1988
- 5 Donna Finney, vs. Washington 10/21/1988
- 5 Gwen Fernandez, at BYU-Hawai'i 9/2/1989
- 5 Shannan Griffin, vs. New Mexico State 9/6/1991
- 5 Kelly Hankins, vs. Idaho 9/21/1991
- 5 Wendy Rouse, at Arizona State 10/4/1997
- 5 Jennifer Stinson, vs. Oregon State 11/20/1997
- 5 Missy Blackshire, at Oregon 9/23/1999
- 5 LaToya Harris, at Oregon State 11/11/2000
- 5 Adrian Hankoff, vs. Arkansas 9/8/2001
- 5 LaToya Harris, at California 10/19/2001
- 5 Adrian Hankoff, vs. Gonzaga 8/31/2002
- 5 Victoria Prince, vs. Oregon State 9/20/2002
- 5 Kristen Carlson, vs. San Francisco 8/30/2003
- 5 Liz Spear, vs. Oregon 11/7/2003
- 5 Bree Flach, at California 10/31/2008
- 5 Shawna Lum, at Montana 8/30/2014**
- 5 Camryn Irwin, vs. Santa Clara 8/26/2011**
- 5 Jaicee Harris, at Nevada 9/7/2012**
- 5 Penny Tusa, at Northern Iowa 8/31/2018**
- 5 Penny Tusa, at Arizona 10/7/2018**

Digs

- 39 Oceana Bush, vs. Arizona State 10/3/2009
- 37 Alexis Dirige, vs. UCLA 10/27/2017**
- 36 Kate Sommer, at California 11/24/2013**
- 36 Alexis Dirige, at Howard 8/28/2017**
- 35 Jalen Pendon, at Arizona State 10/27/2005

Solo Blocks

- 8 Carrie Couturier, at Oregon State; 10/4/1991
- 6 Carrie Couturier, vs. Gonzaga 9/6/1988
- 6 Carrie Couturier, at Oregon 11/9/1990
- 5 Carrie Couturier, vs. Washington 10/21/1988
- 5 Carrie Couturier, at Gonzaga 10/26/1988
- 5 Shannan Griffin, at Gonzaga 10/26/1988
- 5 Carrie Couturier, at Arizona State 10/7/1989

Block Assists

- 16 Traci King, vs. Oregon State 9/22/1989
- 13 Joanne Johnson, vs. Arizona State 10/3/1993
- 12 Jennifer Stinson, at Oregon 9/20/1997
- 12 Holly Harris, vs. Arizona State 9/23/2000
- 11 Carrie Couturier, at Oregon State 9/22/1989
- 11 Lisa DeBolt, at Oregon State 9/22/1989
- 11 Melissa Boyle, vs. California 9/21/2001
- 11 Victoria Prince, vs. UCLA 10/25/2002
- 11 Jennifer Todd, vs. USC 11/27/2004
- 11 Natalie Owens, at UC Davis 9/3/2005
- 11 Te'Ara Epps, vs. California 11/3/2005
- 11 Chelsey Bettinson, at UCLA 11/2/2014**
- 11 Claire Martin, at Oregon State 11/20/2015**
- 11 Claire Martin, at Baylor 9/17/2016**

Total Blocks

- 20 Traci King vs. Oregon State 9/22/1989
- 14 Carrie Couturier, at Oregon State 9/22/1989
- 14 Joanne Johnson, vs. Arizona State 10/3/1993
- 13 Holly Harris, vs. Arizona State 9/23/2000
- 13 Claire Martin, at Baylor 9/17/2016**

Points

- 35.5 Meagan Ganzer, vs. Gonzaga 9/14/2010
- 33.5 Meagan Ganzer, at Colorado 11/18/2011**
- 33.0 LaToya Harris, vs. Stanford 11/16/2002
- 33.0 Meagan Ganzer, at San Francisco 9/4/2010
- 33.0 Meagan Ganzer, at Portland 9/2/2011**
- 33.0 Meagan Ganzer, at San Francisco 9/4/2010
- 33.0 Meagan Ganzer, at Portland 9/2/2011**

Bold / Italics - Coached By Jen Greeny

INDIVIDUAL MATCH RECORDS BY SETS

Kills (3 sets)

1. 30 Meagan Ganzer, vs. E. Washington 9/9/2010
2. 26 Sarah Silvernail, vs. Stanford 12/14/1996
3. 24 Sarah Silvernail, at USC 10/11/1996
- 24 Sarah Silvernail, at UCLA 10/12/1996
- 24 Sarah Silvernail, at Arizona 11/16/1996
- 24 Sarah Silvernail, vs. Kansas State 12/8/1996

Kills (4 sets)

1. 35 Sarah Silvernail, at USC 11/9/1996
2. 31 Kelly Hankins, vs. Arizona 9/21/1990
3. 30 Meagan Ganzer, at San Francisco 9/4/2010
- 30 Meagan Ganzer, vs. Gonzaga 9/14/2010
5. 29 Sarah Silvernail, vs. Loyola Marymount 12/13/1996
- 29 LaToya Harris, vs. Stanford 11/16/2002
- 29 Meagan Ganzer, at Arizona State 11/20/2010

Kills (5 sets)

1. 39 Sarah Silvernail, at California 9/28/1996
2. 32 Guest, Susan, vs. Northern Iowa 9/11/1987
3. **31 Meagan Ganzer, at Portland 9/2/2011**
- 31 Meagan Ganzer, at Colorado 11/18/2011**
5. 30 Kelly Hankins, vs. Montana 9/1/1990
- 30 Kristin Hovde, at Oregon State 10/4/1991
- 30 Meagan Ganzer, at Arizona State 9/23/2011**

Attack Attempts (3 sets)

1. **59 Jaicee Harris, vs. California 10/19/2012**
2. **56 Jaicee Harris, vs. Pacific 8/25/2012**
3. 53 Meagan Ganzer, vs. Eastern Washington

9/9/2010

4. 52 Reeve, Kathleen, vs. Arizona State 11/7/1987
- 52 Sarah Silvernail, at Arizona 11/16/1996
- 52 Sarah Silvernail, vs. Stanford 12/14/1996

Attack Attempts (4 sets)

1. **79 Taylor Mims, vs. Florida State 12/1/2017**
2. **75 Jaicee Harris, vs. Oregon State 11/16/2012**
- 75 Taylor Mims, vs. Stanford 11/11/2017**
4. **72 Taylor Mims, at Oregon 11/17/2017**
5. **68 Meagan Ganzer, vs. Oregon 10/1/2011**
- 68 Taylor Mims, at Northern Iowa 9/1/2018**

Attack Attempts (5 sets)

1. **79 Kyra Holt, at California 11/24/2013**
2. **75 Jaicee Harris, at Idaho 8/25/2012**
3. 74 LaToya Harris, at Arizona State 10/20/2000
- 74 Meagan Ganzer, at Oregon State 10/22/2011**
- 74 Kyra Holt, vs. Arizona 11/22/2014**

Aces (3 sets)

1. 6 Adrian Hankoff, at Alaska Fairbanks 9/7/2002
- 6 **Haley MacDonald, vs. Morehead State 9/11/2015**
3. 5 Donna Finney, vs. Eastern Washington 10/4/1988
- 5 Shannan Griffin, vs. New Mexico State 9/6/1991
- 5 Kelly Hankins, vs. Idaho 9/21/1991
- 5 Jennifer Stinson, vs. Oregon State 11/20/1997
- 5 Missy Blackshire, at Oregon 9/23/1999
- 5 Adrian Hankoff, vs. Arkansas 9/8/2001
- 5 Adrian Hankoff, vs. Gonzaga 8/31/2002

- 5 Victoria Prince, vs. Oregon State 9/20/2002
- 5 Liz Spear, vs. Oregon 11/7/2003
- 5 Jaicee Harris, at Nevada 9/7/2012**
- 5 Shawna Lum, at Montana 8/30/2014**

Aces (4 sets)

1. 7 Cindy Baker, vs. Idaho State 9/2/1988
2. 5 Gwen Fernandez, at BYU-Hawai'i 9/2/1989
- 5 Wendy Rouse, at Arizona State 10/4/1997
- 5 LaToya Harris, at Oregon State 11/11/2000
- 5 LaToya Harris, at California 10/19/2001
- 5 Bree Flach, at California 10/31/2008
- 5 Camryn Irwin, vs. Santa Clara 8/26/2011**
- 5 Penny Tusa at Northern Iowa 8/31/2018**

Aces (5 sets)

1. 5 Donna Finney, vs. Washington 10/21/1988
- 5 Kristen Carlson, vs. San Francisco 8/30/2003
- 5 Penny Tusa, vs. Arizona 10/7/2018
3. 4 Laurie Van Diest, at USC 11/13/1987
- 4 Beth Welch, at Washington 11/20/1987
- 4 Carla Reyes, at Idaho 8/26/1988
- 4 Carla Reyes, vs. Idaho State 9/10/1988
- 4 Carla Reyes, at Illinois State 9/24/1988
- 4 Kathleen Reeve, vs. Washington 10/21/1988
- 4 Carrie Couturier, vs. Santa Clara 9/12/1991
- 4 Carrie Couturier, at California 10/25/1991
- 4 Keri Killebrew, vs. Boise State 9/5/1992
- 4 Keri Killebrew, at Idaho 11/7/1992
- 4 LaToya Harris, at Arizona 11/2/2002
- 4 Camryn Irwin, at Seattle University 8/27/2011**
- 4 Taylor Mims, vs. Oregon 11/6/2016**
- 4 Ashley Brown, vs. Baylor 8/31/2017**

Assists (3 sets)

1. 63 Stephanie Papke, at USC 10/11/1996
2. 60 Keri Killebrew, vs. Idaho 9/21/1991
3. 59 Melissa Wright, at Washington 11/12/1999
4. 58 Kali Surplus, at Washington 9/29/2000
5. 57 Keri Killebrew, vs. Washington 9/18/1991
- 57 Stephanie Papke, at Arizona 11/16/1996

Assists (4 sets)

1. 85 Keri Killebrew, vs. USC 10/24/1992
2. 83 Kali Surplus, vs. Oregon State 10/13/2000
3. 82 Keri Killebrew, at Arizona 10/18/1991
4. 72 Stephanie Papke, vs. USC 11/9/1996
5. 70 Keri Killebrew, at Oregon State 11/21/1992

INDIVIDUAL MATCH RECORDS BY SETS

Assists (5 sets)

- 82 Melissa Wright, vs. USC 9/30/1999
- 80 Melissa Wright, vs. Washington 10/16/1999
- 78 Stephanie Papke, at California 11/3/1995
- 76 Keri Killebrew, at Gonzaga 9/24/1991
- 75 Beth Welch, vs. UCLA 10/16/1987

Digs (3 sets)

- 29 Joy Sperry, vs. Creighton 9/3/1999
- 26 Jalen Pendon, at USC 11/12/2005
- 25 Kelly Hyder, vs. Oregon 10/7/2006
- 24 Carrie Couturier, vs. Arizona 11/16/1991
- 24 Kortney Jamtaas vs. California 11/15/2002
- 24 Kelly Hyder, at UT Arlington 9/9/2006
- 24 Kate Sommer, at Arizona State 11/6/2013**

Digs (4 sets)

- 35 Jalen Pendon, at Arizona State 10/27/2005
- 36 Alexis Dirige, at Howard 8/28/2017**
- 34 Jamtaas, Kortney, vs. Stanford 11/16/2002
- 34 Jalen Pendon, vs. Arizona State 10/1/2005
- 30 Jamtaas, Kortney, at Washington 10/11/2002

Digs (5 sets)

- 39 Oceana Bush, vs. Arizona State 10/3/2009
- 37 Alexis Dirige, vs. UCLA 10/27/2017**
- 36 Kate Sommer, at California 11/24/2013**
- 34 Kelly Hyder, vs. Arizona State 11/16/2006
- 32 Kelly Hyder, at Oregon State 9/21/2007

Total Blocks (3 sets)

- 11 Melissa Boyle, vs. California 9/21/2001
- 10 Jennifer Todd, vs. Arizona State 9/19/2003
- 10 Te'Ara Epps, at Oregon 10/22/2005
- 10 Tara West, at Washington 10/26/2007
- 10 Ver'Leea Hardaway, at Sam Houston St. 9/14/2013

Total Blocks (4 sets)

- 12 Laurie Van Diest, at Oregon State 10/31/1987
- 12 Jennifer Stinson, at Oregon 9/20/1997
- 12 Marcelina Glab, vs. CSU Bakersfield 9/14/2012**
- 11 Carrie Couturier, at Hawai'i-Pacific 8/28/1989
- 11 Claire Martin, at Oregon State 11/20/15**
- 11 Taylor Mims, at Oregon State 10/7/2016**
- 11 Taylor Mims, vs. Arizona State 11/11/2016**

Total Blocks (5 Sets)

- 20 Traci King, at Oregon State 9/22/1989
- 14 Carrie Couturier, at Oregon State 9/22/1989
- 14 Joanne Johnson, vs. Arizona State 10/3/1993
- 13 Holly Harris, vs. Arizona State 9/23/2000
- 13 Claire Martin, at Baylor 9/17/2016**

Points (3 Sets)

- 31.5 Meagan Ganzer, vs. E. Washington 9/9/2010
- 24.0 Meagan Ganzer, vs. Colorado 10/8/2011**
- 23.0 Kyra Holt, vs. Utah 11/2/2013**
- 22.0 Brittany Johnson, at Nevada 9/8/2007
- 21.5 Adrian Hankoff, vs. Idaho 10/30/2001
- 21.5 Meagan Ganzer, vs. Nevada 9/2/2011**

Points (4 sets)

- 35.5 Meagan Ganzer, vs. Gonzaga 9/14/2010
- 33.0 LaToya Harris, vs. Stanford 11/16/2002
- 33.0 Meagan Ganzer, at San Francisco 9/4/2010
- 32.0 Meagan Ganzer, at Arizona State 11/20/2010
- 31.5 Taylor Mims, vs. Florida State 12/1/2017**

Points (5 Sets)

- 33.5 Meagan Ganzer, at Colorado 11/18/2011**
- 33.0 Meagan Ganzer, at Portland 9/2/2011**
- 31.0 Meagan Ganzer, vs. Washington 11/25/2011**
- 30.5 Jennifer Todd, vs. Miami 9/11/2004
- 30.5 Meagan Ganzer, at Arizona State 9/23/2011**
- 30.5 Kyra Holt, at Oregon State 9/27/2013**

Bold / Italics - Coached By Jen Greeny

TEAM MATCH RECORDS

Kills

1. 105 vs. USC 10/24/1992
2. 100 at Arizona 10/18/1991
3. 98 vs. Washington 10/16/1999
98 vs. Oregon State 10/13/2000
5. 94 at Oregon State 11/21/1992
94 vs. USC 9/30/1999

Attack Attempts

1. 280 at Arizona State 10/20/2000
2. 267 vs. Arizona State 10/3/1993
3. 264 vs. USC 10/24/1992
4. 255 vs. South Carolina 9/23/1988
5. 254 vs. USC 9/30/1999

Attack Percentage

1. **.516 vs. Alabama State 8/31/2012**
2. .481 at Georgetown 9/11/1992
3. .478 vs. Utah 9/5/2009
4. .477 vs. Wisconsin-Milwaukee 9/4/1992
5. .475 vs. Montana 12/4/1992

Assists

1. 99 vs. USC 10/24/1992
2. 94 at Arizona 10/18/1991
94 vs. Oregon State 10/13/2000
4. 93 vs. Washington 10/16/1999
5. 88 vs. USC 9/30/1999

Service Aces

1. 15 vs. Idaho State 9/2/1988
15 vs. Washington 10/21/1988
3. 14 at Gonzaga 10/26/1988
14 vs. Rhode Island 9/12/1992
5. 13 at Utah 9/15/1987
13 at Illinois State 9/24/1988
13 at USC 9/25/1992
13 vs. Oklahoma 8/29/2003

Digs

1. 144 vs. USC 10/24/1992
2. 127 vs. UCLA 10/16/1987
127 vs. Portland 10/25/1987
4. 117 vs. USC 11/11/1988
117 vs. California 10/29/1988
117 vs. USC 11/11/1988
117 vs. Arizona State 11/16/2006

Solo Blocks

1. 12 at Oregon State 10/4/1991
2. 11 vs. Washington 10/21/1988
11 at Gonzaga 10/26/1988
4. 10 at Oregon State 10/31/1987
10 vs. Santa Clara 9/12/1991
10 at Gonzaga 8/29/2007

Block Assists

1. 54 at Oregon State 9/22/1989
2. 42 vs. Arizona State 10/3/1993
42 vs. Arizona State 9/23/2000
4. 37 vs. USC 10/24/1992
5. 36 at UC Davis 9/3/2005
36 vs. Oregon 11/17/2005
36 at UCLA 11/2/2014

Total Blocks

1. 35.0 at Oregon State 9/22/1989
2. 24.0 at Oregon State 10/31/1987
24.0 vs. Santa Clara 9/12/1991
24.0 vs. Arizona State 10/3/1993
24.0 vs. Oregon 11/17/2005

TEAM MATCH RECORDS BY SETS

Kills (3 Sets)

- 77 vs. Washington 9/18/1991
77 at Washington 11/12/1999
- 74 at USC 10/11/1996
- 69 at Washington 9/29/2000
- 68 at Washington 9/20/1996

Kills (4 Sets)

- 105 vs. USC 10/24/1992
- 100 at Arizona 10/18/1991
- 98 vs. Oregon State 10/13/2000
- 94 at Oregon State 11/21/1992
- 90 vs. Washington 10/27/2000

Kills (5 Sets)

- 98 vs. Washington 10/16/1999
- 94 vs. USC 9/30/1999
- 93 at Arizona State 10/3/1993
93 vs. South Carolina 9/23/1988
93 at Arizona State 10/20/2000

Attack Attempts (3 Sets)

- 180 at Arizona 11/16/1996
- 179 vs. Washington 9/18/1991
- 170 at USC 10/11/1996
- 166 vs. Idaho State 9/12/1987
- 165 vs. Stanford 10/17/1997

Attack Attempts (4 Sets)

- 264 vs. USC 10/24/1992
- 229 vs. USC 11/17/2000
- 228 at Stanford 10/6/2000
- 226 at Oregon State 9/28/2001
- 225 vs. Oregon State 10/13/2000

Attack Attempts (5 Sets)

- 280 at Arizona State 10/20/2000
- 267 vs. Arizona State 10/3/1993
- 255 vs. South Carolina 9/23/1988
- 254 vs. USC 9/30/1999
- 252 vs. Washington 10/16/1999

Aces (3 Sets)

- 14 vs. Rhode Island 9/12/1992
- 12 vs. Iowa State 12/5/1992
12 vs. Oregon State 11/20/1997
12 vs. Boise State 8/31/2001
12 at Oregon 9/29/2001
12 vs. Gonzaga 9/14/2004

Aces (4 Sets)

- 15 vs. Idaho State 9/2/1988
- 13 vs. USC 9/25/1992
13 vs. Oklahoma 8/29/2003
- 12 vs. Portland 9/3/1988
12 vs. New Mexico St. 9/8/1988
12 at Oregon State 11/11/2000

Aces (5 Sets)

- 15 vs. Washington 10/21/1988
- 14 at Gonzaga 10/26/1988
- 13 at Utah 9/15/1987
13 vs. Illinois State 9/24/1988
- 11 at USC 11/13/1987
11 vs. Boise State 9/5/1992

Assists (3 Sets)

- 72 at Washington 11/12/1999
- 67 at Washington 9/29/2000
- 66 at USC 10/11/1996
- 65 vs. Washington 9/18/1991
- 63 vs. Idaho 9/21/1991

Assists (4 Sets)

- 99 vs. USC 10/24/1992
- 94 at Arizona 10/18/1991
94 vs. Oregon State 10/13/2000
- 81 vs. USC 11/9/1996
- 79 vs. USC 11/11/1988

Assists (5 Sets)

- 93 vs. Washington 10/16/1999
- 88 vs. USC 9/30/1999
- 84 at Arizona State 10/20/2000
- 83 vs. UCLA 10/16/1987
83 at Gonzaga 9/24/1991

Digs (3 Sets)

- 115 vs. Arizona State 9/8/1989
- 107 vs. California 9/8/1989
- 98 at Arizona State 10/7/1989
- 90 vs. Arizona 11/16/1991
- 84 vs. Santa Clara 9/8/1988

Digs (4 Sets)

- 144 vs. USC 10/24/1992
- 127 vs. Portland 10/25/1987
- 117 vs. USC 11/11/1988
- 107 vs. Arizona State 10/1/2005
- 106 at Oregon State 9/28/2001

Digs (5 Sets)

- 127 vs. UCLA 10/16/1987
- 117 vs. California 10/29/1988
117 vs. Arizona State 11/16/2006
- 116 at UC Davis 9/3/2005
- 110 vs. Washington 10/26/1990

Total Blocks (3 Sets)

- 20.0 vs. Toledo 9/3/2005
- 19.5 vs. Eastern Illinois 9/7/1989
- 19.0 vs. N. Illinois 12/6/1992
vs. Mid. Tenn. St. 9/16/2005
- 17.5 at Idaho 9/17/1996

Total Blocks (4 Sets)

- 24.0 at Oregon State 10/31/1987
- 19.5 vs. USC 10/24/1992
19.5 vs. Oral Roberts 9/9/2005
19.5 vs. LMU 9/19/2014
- 19.0 vs. LMU 9/13/2003
19.0 vs. Arizona 10/4/2007
19.0 vs. Arizona State 11/11/2016

Total Blocks (5 Sets)

- 35.0 at Oregon State 9/22/1989
- 24.0 vs. Santa Clara 9/12/1991
24.0 vs. Arizona State 10/3/1993
24.0 vs. Oregon 11/17/2005
- 23.0 at Gonzaga 10/26/1988
23.0 vs. Arizona State 9/23/2000

TEAM SEASON RECORDS

Kills

1. 2235 (.264) - 1992
2. 2206 (.211) - 1988
3. 2012 (.278) - 1991
4. 1973 (.183) - 1987
5. 1890 (.283) - 1996

Kills per set

1. 17.83 (106 sets) - 1996
2. 17.63 (104 sets) - 2000
3. 16.87 (104 sets) - 1995
4. 16.61 (95 sets) - 2001
5. 16.49 (122 sets) - 1991

Attack Attempts

1. 6063 (2206-927-6063) - 1988
2. 5507 (2235-779-5507) - 1992
3. 5302 (1973-1001-5302) - 1987
4. 5144 (1848-858-5144) - 1993
5. 5131 (1736-890-5131) - 1989

Attack percentage

1. .283 (1890-645-4396) - 1996
2. .278 (2012-685-4774) - 1991
3. .264 (2235-779-5507) - 1992
4. .262 (1754-665-4152) - 1995
5. .256 (1850-683-4559) - 1997

Opponent Attack percentage

1. .155 (1734-927-5214) - 1993
2. .156 (1649-920-4659) - 1997
3. .162 (1476-799-4169) - 1995
4. **.168 (1575-826-4454) - 2016**
5. .169 (1638-878-4497) - 1996

Assists

1. 1890 (137 sets) - 1992
2. 1838 (148 sets) - 1988
3. 1740 (122 sets) - 1991
4. 1693 (136 sets) - 1987
5. 1685 (106 sets) - 1996

Assists per set

1. 15.90 (106 sets) - 1996
2. 15.81 (104 sets) - 2000
3. 14.82 (95 sets) - 2001
4. 14.72 (114 sets) - 1997
5. 14.55 (96 sets) - 1999

Service Aces

1. 283 (148 sets) - 1988
2. 247 (137 sets) - 1992
3. 226 (136 sets) - 1987
4. 205 (122 sets) - 1991
5. **178 (130 sets) - 2018**

Service aces per set

1. 1.91 (148 sets) - 1988
2. 1.81 (95 sets) - 2001
3. 1.80 (137 sets) - 1992
4. 1.68 (122 sets) - 1991
5. 1.66 (136 sets) - 1987

Digs

1. 2695 (148 sets) - 1988
2. 2266 (136 sets) - 1987
3. 2075 (137 sets) - 1989
4. 2032 (137 sets) - 1992
5. **2013 (130 sets) - 2018**

Digs per set

1. 18.21 (148 sets) - 1988
2. 17.75 (109 sets) - 2006
3. 17.31 (95 sets) - 2001
4. 17.00 (110 sets) - 1994
5. 16.92 (104 sets) - 2000

Block solos

1. 156 (148 sets) - 1988
2. 123 (136 sets) - 1987
3. 99 (137 sets) - 1989
4. 95 (122 sets) - 1991
5. 94 (137 sets) - 1992
- 94 (113 sets) - 2005

Block assists

1. **653 (128 sets) - 2016**
2. 605 (137 sets) - 1992
3. 604 (113 sets) - 2005
4. 562 (119 sets) - 1993
5. **561 (130 sets) - 2018**

Total blocks

1. **413.5 (128 sets) - 2016**
2. 396.5 (137 sets) - 1992
3. 396.0 (113 sets) - 2005
4. 375.5 (148 sets) - 1988
5. 365.0 (119 sets) - 1993

Blocks per set

1. 3.50 (113 sets) - 2005
2. 3.24 (106 sets) - 1996
3. **3.23 (128 sets) - 2016**
4. 3.07 (119 sets) - 1993
5. 3.04 (114 sets) - 1997

Points (since 2001)

1. **2236.5 (1716k 178a 62-561b) - 2018**
2. 2232.5 (1789k 175a 38-461b) - 2002
3. **2167.5 (1611k 143a 87-653b) - 2016**
4. 2089.0 (1654k 142a 69-448b) - 2006
5. **2034.5 (1601k 125a 47-523b) - 2014**

Points per set

1. 20.73 (95 sets) - 2001
2. 19.93 (112 sets) - 2002
3. 19.17 (109 sets) - 2006
4. 17.58 (113 sets) - 2005
5. 17.41 (107 sets) - 2007

ALL-TIME SINGLE SEASON RECORDS

Kills

1. 649 Sarah Silvernail (.405), 1996
2. **595 Meagan Ganzer (.251), 2011**
3. **525 Taylor Mims (.175), 2017**
4. 524 Becky Howlett (.287), 1993
5. **484 Kyra Holt (.205), 2016**
6. 483 Sarah Silvernail (.329), 1995
7. **479 Kyra Holt (.223), 2013**
8. 474 Sarah Silvernail (.262), 1994
9. 473 Laurie Van Diest (.231), 1987
10. 471 Kelly Hankins (.262), 1991

Kills per set (min. 75 sets)

1. 6.12 Sarah Silvernail (106 sets), 1996
2. **4.88 Meagan Ganzer (122 sets), 2011**
3. 4.72 Meagan Ganzer (99 sets), 2010
4. 4.69 Sarah Silvernail (103 sets), 1995
5. 4.44 Becky Howlett (118 sets), 1993
6. 4.43 Sarah Silvernail (107 sets), 1994
7. 4.13 LaToya Harris (104 sets), 2000
8. 4.03 Kelly Hankins (114 sets), 1990
9. 4.01 Kathleen Reeve (93 sets), 1988
10. **3.91 Jaicee Harris (113 sets), 2012**
3.91 Kyra Holt (108 sets), 2015

Attack Attempts

1. **1533 Taylor Mims (525-257-1533), 2017**
2. **1457 Meagan Ganzer (595-229-1457), 2011**
3. **1386 Jaicee Harris (442-213-1386), 2012**
4. **1316 Kyra Holt (479-186-1316), 2013**
5. **1313 Kyra Holt (484-215-1313), 2016**
6. 1285 Brittany Johnson (404-171-1285), 2006
7. 1268 Meagan Ganzer (467-192-1268), 2010
8. 1257 Becky Howlett (524-163-1257), 1993
9. 1256 Carla Reyes (438-207-1256), 1989
10. **1250 Kyra Holt (422-182-1250), 2015**

Attack pct. (min. 225 attempts)

1. .405 Sarah Silvernail (649-146-1243), 1996
2. **.369 Magda Jehlřová (229-58-463), 2019**
3. .355 Carrie Gilley (407-107-846), 1992
4. .339 Carrie Gilley (199-59-413), 1991
5. **.339 Ella Lajos (222-57-487), 2017**
6. **.325 Jocelyn Urias (246-59-565), 2018**
7. .329 Carrie Couturier (448-128-973), 1991
8. .329 Sarah Silvernail (483-151-1009), 1995
9. **.325 Jocelyn Urias (298-66-713), 2018**
10. .322 Cassie Robbins (115-37-242), 2008
11. .322 Brittany Tillman (272-95-550), 2009

Assists

1. 1726 Keri Killebrew (136 sets), 1992
2. 1611 Beth Welch (148 sets), 1988
3. 1588 Keri Killebrew (122 sets), 1991
4. 1476 Stephanie Papke (106 sets), 1996
5. 1443 Beth Welch (133 sets), 1987
6. 1431 Krista Beightol (119 sets), 1993
7. 1383 Brenn Larson (112 sets), 2002
8. **1364 Ashley Brown (130 sets), 2018**
9. 1357 Kali Surplus (104 sets), 2000
10. **1348 Haley MacDonald (122 sets), 2014**

Assists per set (min. 75 sets)

1. 13.92 Stephanie Papke (106 sets), 1996
2. 13.05 Kali Surplus (104 sets), 2000
3. 13.02 Keri Killebrew (122 sets), 1991
4. 12.89 Melissa Wright (96 sets), 1999
5. 12.69 Keri Killebrew (136 sets), 1992
6. 12.67 Stephanie Papke (100 sets), 1995
7. 12.45 Kali Surplus (95 sets), 2001
8. 12.35 Brenn Larson (112 sets), 2002
9. 12.06 Samantha Spink (95 sets), 1998
10. 12.04 Stephanie Papke (90 sets), 1997

Service aces

1. 55 Carrie Couturier (119 sets), 1991
2. 53 Keri Killebrew (136 sets), 1992
3. 50 Cindy Baker (146 sets), 1988
4. 49 Beth Welch (148 sets), 1988
5. 45 Adrian Hankoff (108 sets), 2002
6. 44 Beth Welch (133 sets), 1987
7. 44 LaToya Harris (104 sets), 2000
8. 43 Adrian Hankoff (89 sets), 2001
9. 42 Donna Finney (140 sets), 1988
10. 40 Beth Welch (137 sets), 1989
11. 40 LaToya Harris (109 sets), 2002

Service aces per set (min. 75 sets)

1. 0.48 Adrian Hankoff (89 sets), 2001
2. 0.46 Carrie Couturier (119 sets), 1991
3. 0.42 LaToya Harris (104 sets), 2000
4. 0.42 Adrian Hankoff (108 sets), 2002
5. 0.40 LaToya Harris (92 sets), 2001
6. 0.39 Keri Killebrew (136 sets), 1992
7. 0.38 Keren Oigman (103 sets), 1995
8. 0.37 LaToya Harris (109 sets), 2002
9. 0.34 Cindy Baker (146 sets), 1988
10. 0.34 Victoria Prince (106 sets), 2002

ALL-TIME SINGLE SEASON RECORDS

Digs

- 1. 569 Alexis Dirige (126 sets), 2017**
2. 565 Kelly Hyder (106 sets), 2006
- 3. 562 Alexis Dirige (130 sets), 2018**
4. 531 Oceana Bush (111 sets), 2009
5. 524 Kelly Hyder (107 sets), 2007
- 6. 521 Kate Sommer (122 sets), 2014**
7. 514 Jalen Pendon (113 sets), 2005
- 8. 495 Kate Sommer (123 sets), 2013**
- 9. 486 Alexis Dirige (127 sets), 2016**
- 10. 479 Kate Sommer (114 sets), 2015**

Digs per set (min. 75 sets)

1. 5.33 Kelly Hyder (106 sets), 2006
2. 4.90 Kelly Hyder (107 sets), 2007
3. 4.78 Oceana Bush (111 sets), 2009
4. 4.55 Jalen Pendon (113 sets), 2005
- 5. 4.51 Alexis Dirige (103 sets), 2019**
6. 4.38 Kortney Jamtaas (107 sets), 2002
- 7. 4.36 Alexis Dirige (130 sets), 2018**
- 8. 4.27 Kate Sommer (122 sets), 2014**
- 9. 4.20 Kate Sommer (114 sets), 2015**
- 10. 4.06 Kate Sommer (113 sets), 2012**

Block solos

1. 68 Carrie Couturier (142 sets), 1988
2. 49 Laurie Van Diest (131 sets), 1987
3. 44 Carrie Couturier (119 sets), 1991
4. 42 Carrie Couturier (112 sets), 1990
5. 41 Carrie Couturier (95 sets), 1989
6. 38 Chani Phillips (46 matches), 1981
7. 36 Sarah Silvernail (103 sets), 1995
8. 35 Joanne Johnson (118 sets), 1993
9. 31 Joanne Johnson (131 sets), 1992
- 31 Sarah Silvernail (107 sets), 1994

Block assists

1. 167 Joanne Johnson (131 sets), 1992
2. 163 Joanne Johnson (118 sets), 1993
- 3. 161 Taylor Mims (128 sets), 2016**
- 4. 154 Chelsey Bettinson (122 sets), 2014**
5. 153 Jennifer Stinson (114 sets), 1997
- 6. 150 Jocelyn Urias (126 sets), 2017**
- 7. 143 Claire Martin (111 sets), 2016**
- 8. 141 Ella Lajos (126 sets), 2017**
- 9. 139 Claire Martin (130 sets), 2018**
10. 138 Sarah Silvernail (106 sets), 1996

Total blocks

1. 198 Joanne Johnson (131 sets), 1992
- 198 Joanne Johnson (118 sets), 1993
- 3. 191 Taylor Mims (128 sets), 2016**
4. 189 Carrie Couturier (142 sets), 1988
5. 178 Jennifer Stinson (114 sets), 1997
- 6. 175 Chelsey Bettinson (122 sets), 2014**
- 7. 168 Jocelyn Urias (126 sets), 2017**
8. 164 Sarah Silvernail (106 sets), 1996
9. 159 Laurie Van Diest (131 sets), 1987
- 10. 158 Magda Jehlářová (103 sets), 2019**

Blocks per set (min. 75 sets)

1. 1.68 Joanne Johnson (118 sets), 1993
2. 1.56 Jennifer Stinson (114 sets), 1997
3. 1.55 Sarah Silvernail (106 sets), 1996
- 4. 1.53 Magda Jehlářová (103 sets), 2019**
5. 1.51 Joanne Johnson (131 sets), 1992
6. 1.49 Sarah Silvernail (103 sets), 1995
- 1.49 Taylor Mims (128 sets), 2016**
- 8. 1.43 Chelsey Bettinson (122 sets), 2014**
- 9. 1.41 Claire Martin (111 sets), 2016**
10. 1.39 Carrie Couturier (95 sets), 1989

Points (since 2001)

- 1. 656.5 Meagan Ganzer (595k 28a 12-43b), 2011**
- 2. 599.0 Taylor Mims (525k 23a 7-88b), 2017**
- 3. 564.5 Kyra Holt (484k 32a 13-71b), 2016**
- 4. 557.5 Kyra Holt (479k 34a 6-77b), 2013**
5. 526.0 Meagan Ganzer (467k 16a 19-48b), 2010
- 6. 493.0 Jaicee Harris (442k 27a 1-46b), 2012**
- 7. 487.0 Kyra Holt (422k 35a 8-44b), 2015**
- 8. 484.0 McKenna Woodford (436k 2a 12-80b), 2018**
9. 481.0 Jennifer Todd (381k 32a 14-108b), 2004
- 10. 477.5 Taylor Mims (411k 13a 14-61b), 2018**

Points per set (min. 75 sets)

- 1. 5.38 Meagan Ganzer (122 sets), 2011**
2. 5.31 Meagan Ganzer (99 sets), 2010
3. 4.62 Jennifer Todd (104 sets), 2004
- 4. 4.53 Kyra Holt (123 sets), 2013**
- 5. 4.51 Kyra Holt (108 sets), 2015**
- 6. 4.41 Kyra Holt (128 sets), 2016**
- 7. 4.36 Jaicee Harris (113 sets), 2012**
8. 4.31 LaToya Harris (92 sets), 2001
9. 4.30 Adrian Hankoff (108 sets), 2002
10. 4.22 Brittany Johnson (107 sets), 2006

ALL-TIME CAREER RECORDS

Kills

1. 1848 Sarah Silvernail (.301), 1993-96
2. 1777 Kyra Holt (.196), 2013-16
3. 1547 Carrie Couturier (.271), 1988-91
4. 1531 Meagan Ganzer (.226), 2008-11
5. 1459 LaToya Harris (.246), 1999-02
6. 1395 Kristen Hovde (.226), 1989-92
- 7. 1310 Taylor Mims (.214), 2015-18**
- 8. 1257 McKenna Woodford (.207), 2015-18**
- 9. 1180 Jaicee Harris (.153), 2011-14**
10. 1118 Brittany Johnson (.157), 2005-08

Assists

1. 4553 Keri Killebrew (372 sets), 1990-92
2. 4215 Beth Welch, 1987-89
3. 3839 Stephanie Papke (303 sets), 1994-97
- 4. 3419 Haley MacDonald (410 sets), 2013-16**
- 5. 3390 Camryn Irwin (348 sets), 2011-13**
6. 2778 Beth Welch (418 sets), 1987-89
7. 2717 Krista Beightol (449 sets), 1990, 1992-94
8. 2540 Kali Surplus (199 sets), 2000-01
- 9. 2234 Ashley Brown (277 sets), 2017-Current**
10. 2093 Renee Bordelon (195 sets), 2008-09

Kills per set (min. 250 sets)

1. 4.46 Sarah Silvernail (414 sets), 1993-96
- 2. 3.84 Meagan Ganzer (399 sets), 2008-11**
- 3. 3.74 Kyra Holt (475 sets), 2013-16**
4. 3.65 LaToya Harris (400 sets), 1999-02
5. 3.31 Carrie Couturier (468 sets), 1988-91
6. 3.08 Adrian Hankoff (316 sets), 1999-02
7. 2.97 Chelsie Schafer (286 sets), 1999-02
- 8. 2.95 McKenna Woodford (426 sets), 2015-18**
9. 2.91 Kristen Hovde (480 sets), 1989-92
- 2.91 Taylor Mims (450 sets), 2015-18**

Assists per set (min. 1500 assists)

1. 12.76 Kali Surplus (199 sets), 2000-01
2. 12.67 Stephanie Papke (303 sets), 1994-97
3. 12.24 Keri Killebrew (372 sets), 1990-92
4. 11.45 Brenn Larson (181 sets), 2002-03
5. 11.20 Samantha Spink (134 sets), 1997-98
6. 10.73 Renee Bordelon (195 sets), 2008-09
- 7. 9.74 Camryn Irwin (348 sets), 2011-13**
8. 8.88 Maureen Perez (223 sets), 2005-07
- 9. 8.34 Haley MacDonald (410 sets), 2013-16**
- 10. 8.06 Ashley Brown (277 sets), 2017-Current**

Attack Attempts

- 1. 5074 Kyra Holt (177-780-5074), 2013-16**
2. 4083 Sarah Silvernail (1848-620-4083), 1993-96
3. 3941 Meagan Ganzer (1531-640-3941), 2008-11
4. 3805 Brittany Johnson (1118-521-3805), 2005-08
- 5. 3760 Jaicee Harris (1180-606-3760), 2011-14**
6. 3741 Kristen Hovde (1395-548-3741), 1989-92
7. 3712 LaToya Harris (1459-545-3712), 1999-02
8. 3674 Carrie Couturier (1547-553-3674), 1988-91
- 9. 3562 Taylor Mims (1310-546-3562), 2015-18**
10. 3363 Kelly Rosin (1113-487-3363), 2003-06

Service Aces

1. 143 LaToya Harris (400 sets), 1999-02
2. 133 Beth Welch (418 sets), 1987-89
3. 128 Carrie Couturier (468 sets), 1988-91
4. 126 Keri Killebrew (372 sets), 1990-92
5. 125 Cindy Baker (475 sets), 1985-88
- 6. 123 Kyra Holt (475 sets), 2013-16**
7. 115 Keren Oigman (425 sets), 1994-97
8. 99 Donna Finney (416 sets), 1984-88
9. 98 Adrian Hankoff (316 sets), 1999-02
- 10. 90 Alexis Dirige (485 sets), 2016-Current**

Attack pct. (min. 2000 attempts)

1. .306 Carrie Gilley (972-303-2187), 1990-93
2. .301 Sarah Silvernail (1848-620-4083), 1993-96
3. .298 Becky Howlett (960-285-2263), 1992-93
4. .286 Jennifer Stinson (1006-354-2276), 1995-98
5. .273 Keren Oigman (1054-371-2504), 1994-97
6. .271 Carrie Couturier (1547-553-3674), 1988-91
7. .246 LaToya Harris (1459-545-3712), 1999-02
8. .242 Jen Barcus (763-258-2088), 2002-05
9. .240 Kelly Hankins (930-380-2294), 1990-91
- 10. .214 Taylor Mims (1310-546-3562), 2015-18**

Digs

- 1. 2082 Alexis Dirige (485 sets), 2016-Current**
- 2. 1954 Kate Sommer (472 sets), 2012-15**
3. 1773 Kelly Hyder (417 sets), 2006-09
4. 1254 Shannon Wyckoff (387 sets), 1994-97
5. 1232 Kortney Jamtaas (401 sets), 1999-02
- 6. 1215 Jaicee Harris (473 sets), 2011-2014**
7. 1178 LaToya Harris (400 sets), 1999-02
- 8. 1172 Kyra Holt (475 sets), 2013-16**
9. 1157 Cindy Baker (475 sets), 1985-88
10. 1111 Beth Welch (418 sets), 1987-89

ALL-TIME CAREER RECORDS

Digs per set (min. 900 digs)

1. 4.30 Oceana Bush (210 sets), 2009-10
2. **4.29 Alexis Dirige (485 sets), 2016-Current**
3. 4.25 Kelly Hyder (417 sets), 2006-09
4. **4.14 Kate Sommer (472 sets), 2012-15**
5. 3.24 Shannon Wyckoff (387 sets), 1994-97
6. 3.07 Kortney Jamtaas (401 sets), 1999-02
7. 2.94 LaToya Harris (400 sets), 1999-02
8. 2.66 Beth Welch (418 sets), 1987-89
9. 2.58 Jackie Albright (387 sets), 2006-09
10. **2.57 Jaicee Harris (473 sets), 2011-14**

Block Solos

1. 195 Carrie Couturier (468 sets), 1988-91
2. 119 Laurie VanDiest (381 sets), 1984-87
3. 98 Sarah Silvernail (414 sets), 1993-96
4. 73 Brittany Johnson (403 sets), 2005-08
5. 69 Joanne Johnson (281 sets), 1991-93
6. **63 Taylor Mims (450 sets), 2015-18**
7. 59 Jennifer Stinson (348 sets), 1995-98
8. 53 Holly Harris (397 sets), 1999-02
9. 52 Carrie Gilley (402 sets), 1990-93
- 52 Meagan Ganzer (399 sets), 2008-11

Block Assists

1. **527 Claire Martin (464 sets), 2015-18**
2. 420 Carrie Couturier (468 sets), 1988-91
3. 394 Sarah Silvernail (414 sets), 1993-96
4. **374 Taylor Mims (450 sets), 2015-18**
5. 368 Marcelina Glab (436 sets), 2010-13
6. 360 Jennifer Stinson (348 sets), 1995-98
7. **351 Jocelyn Urias (363 sets), 2015-Current**
8. 343 Joanne Johnson (281 sets), 1991-93
9. 336 Jen Barcus (335 sets), 2002-05
10. 333 Holly Harris (397 sets), 1999-02

Total Blocks

1. 615 Carrie Couturier (468 sets), 1988-91
2. **577 Claire Martin (464 sets), 2015-18**
3. 492 Sarah Silvernail (414 sets), 1993-96
4. **437 Taylor Mims (450 sets), 2015-18**
5. 419 Jennifer Stinson (348 sets), 1995-98
6. 412 Joanne Johnson (281 sets), 1991-93
7. **408 Marcelina Glab (436 sets), 2010-13**
8. **392 Jocelyn Urias (363 sets), 2015-Current**
9. 386 Holly Harris (397 sets), 1999-02
10. 379 Jen Barcus (335 sets), 2002-05

Blocks per set (min. 200 sets)

1. 1.47 Joanne Johnson (281 sets), 1991-93
2. 1.31 Carrie Couturier (468 sets), 1988-91
3. **1.24 Claire Martin (464 sets), 2015-18**
4. 1.20 Jennifer Stinson (348 sets), 1995-98
5. 1.19 Jennifer Todd (217 sets), 2003-04
- 1.19 Tara West (213 sets), 2006-07
- 1.19 Sarah Silvernail (414 sets), 1993-96
8. 1.13 Jen Barcus (335 sets), 2002-05
9. **1.08 Jocelyn Urias (363 sets), 2015-Current**
10. 0.99 Laurie Van Diest (381 sets), 1984-87

Points (Since 2001)

1. **2051.0 Kyra Holt (1777k 123a 31-240b), 2013-16**
2. 1707.5 Meagan Ganzer (1531k 48a 52-153b), 2008-11
3. **1639.0 Taylor Mims (1310k 62a 63-374b), 2015-18**
4. **1445.5 McKenna Woodford (1257k 40a 35-217b), 2015-18**
5. 1358.0 Kelly Rosin (1113k 74a 27-288b), 2003-06
6. **1342.5 Jaicee Harris (1080k 67a 14-163b), 2011-2014**
7. 1327.0 Brittany Johnson (1118k 24a 73-224b), 2005-08
8. 1118.5 Rachel Todorovich (960k 25a 25-217b), 2009-12
9. 1084.0 Jackie Albright (958k 48a 26-104b), 2006-09
10. **1033.5 Jocelyn Urias (731k 28a 41-351b), 2015-Current**

Sets Played

1. **485 Alexis Dirige, 2016-Current**
2. 480 Kristen Hovde, 1989-92
3. 475 Cindy Baker, 1985-88
- 475 Kyra Holt, 2013-16**
5. **473 Jaicee Harris, 2011-14**
6. **472 Kate Sommer, 2012-15**
7. 468 Carrie Couturier, 1988-91
- 468 Alexis Dirige, 2016-Current**
9. **464 Claire Martin, 2015-18**
10. **455 Shawna Lum, 2011-14**

Matches Played

1. 139 Kristen Hovde, 1989-92
2. **131 Claire Martin, 2015-18**
3. 130 Carrie Couturier, 1988-91
4. 129 Krista Beightol, 1990, 92-94
- 129 Kate Sommer, 2012-15**
- 129 Jaicee Harris, 2011-2014**
- 129 Alexis Dirige, 2016-Current**
7. **128 Kyra Holt, 2013-16**
- 128 Tani Stephens, 2013-16**
9. **126 Shawna Lum, 2011-2014**
10. 125 Carrie Gilley, 1990-93
- 125 Taylor Mims, 2015-18**

ALL-TIME COUGAR COACHES

YEAR	RECORD	COACH	CONFERENCE
2019		Jen Greeny	
2018	23-10	Jen Greeny	12-8 / 4th Pac-12 \$\$\$
2017	18-16	Jen Greeny	6-14 / 9th Pac-12 \$\$
2016	22-12	Jen Greeny	11-9 / t-5th Pac-12 \$\$
2015	16-16	Jen Greeny	5-15 / 9th Pac-12
2014	10-22	Jen Greeny	1-19 / 12th Pac-12
2013	18-15	Jen Greeny	5-15 / 11th Pac-12
2012	13-19	Jen Greeny	3-17 / 12th Pac-12
2011	12-20	Jen Greeny	4-18 / 11th Pac-12
2010	6-22	Andrew Palileo	0-18 / 10th Pacific-10
2009	18-13	Andrew Palileo	6-12 / 8th Pacific-10 \$
2008	10-19	Andrew Palileo	3-15 / t-9th Pacific-10
2007	10-22	Brian Heffernan	1-17 / 10th Pacific-10
2006	15-17	Brian Heffernan	3-15 / 9th Pacific-10
2005	10-21	Brian Heffernan	2-16 / 9th Pacific-10
2004	5-26	Brian Heffernan	2-16 / 9th Pacific-10
2003	9-20	Cindy Fredrick	5-13 / t-7th Pacific-10
2002	24-8	Cindy Fredrick	11-7 / t-3rd Pacific-10 \$\$\$
2001	17-12	Cindy Fredrick	9-9 / 6th Pacific-10 \$
2000	19-10	Cindy Fredrick	9-9 / t-5th Pacific-10 \$\$
1999	13-15	Cindy Fredrick	7-11 / t-6th Pacific-10
1998	12-14	Cindy Fredrick	8-10 / t-5th Pacific-10
1997	26-7	Cindy Fredrick	12-6 / t-4th Pacific-10 \$\$\$
1996	27-6	Cindy Fredrick	14-4 / 2nd Pacific-10 \$\$\$
1995	22-7	Cindy Fredrick	12-6 / t-2nd Pacific-10 \$\$
1994	16-13	Cindy Fredrick	8-10 / 7th Pacific-10 \$
1993	21-11	Cindy Fredrick	8-10 / 6th Pacific-10 \$\$
1992	27-10	Cindy Fredrick	10-8 / 5th Pacific-10 +
1991	23-12	Cindy Fredrick	10-8 / 4th Pacific-10 \$
1990	13-18	Cindy Fredrick	6-12 / 7th Pacific-10
1989	9-29	Cindy Fredrick	2-16 / 10th Pacific-10
1988	22-17	Karen Lamb	5-13 / 8th Pacific-10
1987	16-21	Karen Lamb	2-16 / 9th Pacific-10
1986	13-22	Karen Lamb	3-15 / t-8th Pacific-10
1985	9-23	Kaprice Bray	0-12 / 7th NorPac
1984	8-25-2	Jim Coleman	1-10 / 9th NorPac
1983	2-24	Jim Coleman	0-9 / 10th NorPac
1982	2-19	Jim Coleman	0-12 / 10th NorPac
1981	21-26	Cindy Laughlin	7th NWVL
1980	15-31	Cindy Laughlin	7th NWVL
1979	18-25*	Kay Wilke	6th NCWSA
1978	35-18	Marie Matsen	6th NCWSA
1977	36-9	Marie Matsen	1st NCWSA #
1976	31-10	Judy Novinc	3rd NCWSA
1975	24-12	Sue Durrant	5th NCWSA
1974	29-11	Sue Durrant	4th NCWSA
1973	14-12	Sue Durrant	9th NCWSA

+ = National Invitational Volleyball Champions \$ = NCAA First Round \$\$ = NCAA Second Round \$\$\$ = NCAA Regionals
 # = 1977 regional champions, 1-4 record at AIAW National Championships NorPac = Northern Pacific Athletic Conference NWVL = Northwest Women's Volleyball League NCWSA = Northwest College Women's Sports Association * WSU forfeited two wins in 1979

NCAA CHAMPIONSHIP TOURNAMENT HISTORY

YEAR	EVENT	RESULTS
1991	NCAA First Round	No. 8 New Mexico def. No. 19 WSU 3-1, at Albuquerque
1993	NCAA First Round	No. 21 WSU def. San Diego 3-1, at Pullman, Wash.
	NCAA Second Round	No. 4 BYU def. No. 21 WSU 3-0, at Provo
1994	NCAA First Round	No. 20 New Mexico def. No. 25 WSU 3-2, at Albuquerque
1995	NCAA Second Round	Oral Roberts def. No. 11 WSU 3-0, at Pullman, Wash.
1996	NCAA Second Round	No. 9 WSU def. No. 24 Kansas State 3-0, at Pullman, Wash.
	<i>NCAA Sweet Sixteen</i>	<i>No. 9 WSU def. No. 6 Loyola Marymount 3-1, at Stanford</i>
	NCAA Elite Eight	No. 2 Stanford def. No. 9 WSU 3-0, at Stanford
1997	NCAA First Round	No. 11 WSU def. Lehigh 3-0, at Pullman, Wash.
	NCAA Second Round	No. 11 WSU def. No. 20 Colorado State 3-1, at Pullman, Wash.
	<i>NCAA Sweet Sixteen</i>	<i>No. 8 Florida def. No. 11 WSU 3-0, at Madison</i>
2000	NCAA First Round	WSU def. Tennessee 3-0, at University Park, Pennsylvania
	NCAA Second Round	No. 8 Penn State def. WSU 3-1, at University Park, Penn.
2001	NCAA First Round	No. 11 Hawai'i def. WSU 3-0, at Pullman, Wash.
2002	NCAA First Round	No. 11 WSU def. Oral Roberts 3-0, at Manhattan, Kan.
	NCAA Second Round	No. 11 WSU def. No. 22 Kansas State 3-1, at Manhattan, Kan.
	<i>NCAA Sweet Sixteen</i>	<i>No. 11 WSU def. No. 6 Northern Iowa 3-0, at Gainesville</i>
	NCAA Elite Eight	No. 5 Florida def. No. 11 WSU 3-1, at Gainesville
2009	NCAA First Round	No. 20 Northern Iowa def. WSU 3-0, at Lincoln, Neb.
2016	NCAA First Round	No. 25 WSU def. Marquette 3-1, at Madison, Wis.
	NCAA Second Round	No. 3 Wisconsin def. No. 25 WSU 3-0 at Madison, Wis.
2017	NCAA First Round	WSU def. Florida State 3-1 at Lincoln, Neb.
	NCAA Second Round	No. 5 Nebraska def. WSU 3-0 at Lincoln, Neb.
2018	NCAA First Round	No. 16 WSU def. Northern Arizona 3-1 at Pullman, Wash.
	NCAA Second Round	No. 16 WSU def. Tennessee 3-1 at Pullman, Wash.
	<i>NCAA Sweet Sixteen</i>	<i>No. 1 Stanford def. No. 16 WSU 3-1 at Stanford, Cali.</i>

WSU's THREE STRAIGHT NCAA CHAMPIONSHIP APPEARANCES

>> This was the third consecutive appearance for WSU at the NCAA Championship Tournament under eighth year WSU Head Coach Jen Greeny. It is also the third time the Cougars advanced to the Second Round, and for the second consecutive year falling to the eventual National Champions, this season being Pac-12 foe Stanford. This was the 13th overall trip to the NCAA Tournament for the WSU volleyball program. Coach Jen Greeny played for the Cougars in the NCAA Tournament (1995, '96, '97) and was an assistant coach for WSU's appearances in 2000, '01 and '02).

>> Washington State is one of only 17 programs (15 from Power 5 schools) in the nation to advance to at least the NCAA Second Round in 3 consecutive seasons (2016, 2017, 2018) along with: Nebraska, Penn State, Minnesota, Wisconsin, Purdue, Stanford, Washington, Oregon, Texas, Baylor, Florida, Kentucky, Missouri, Pittsburgh, BYU and Creighton.

SEASON BY SEASON BREAKDOWN



ALL-TIME YEARLY RESULTS

2019 WSU WOMEN'S VOLLEYBALL

1976

(33-4-1)

Coach: Judy Novinc

W, 3-0 + #

North Idaho College	W, 2-1	#
Whitworth	W, 2-0	#
Idaho	L, 2-3	+
@Spokane Falls CC	W, 2-1	%
Washington	W, 2-0	%
Western Washington	W, 2-0	%
Pacific Lutheran	L, 0-2	%
Central Washington	W, 2-0	%
Eastern Washington	W, 3-0	
Whitworth	W, 3-0	
@Idaho	W, 3-1	
@Eastern Washington	W, 3-0	
Western Washington	W, 3-2	
Oregon	W, 3-0	
Ore. Col. of Educ.	W, 3-0	
Southern Oregon	W, 3-1	*
Montana State	W, 3-0	*
Montana	L, 1-3	*
Idaho	W, 3-0	*
Eastern Washington	W, 2-0	
*Montana State	W, 2-0	*
Eastern Oregon	W, 2-0	&
Eastern Washington	W, 2-0	&
Whitworth	W, 2-1	&
Idaho	L, 1-2	&
Central Washington	W, 3-0	^
Portland State	W, 3-0	^
Portland State	W, 3-0	^
Pacific Lutheran	W, 3-1	^
Oregon State	W, 3-0	^
Washington	W, 3-0	
Idaho	T, 1-1	\$
Oregon	L, 1-2	\$
Washington	W, 2-0	\$
Eastern Washington	W, 2-0	\$
Idaho	W, 2-0	\$
Southern Oregon	W, 3-0	\$
Eastern Oregon	L, 0-2	\$
Portland State	W, 2-0	\$
Oregon State	W, 2-0	\$
Washington		

EWSC Tune-Up, Cheney
+ Community College Exhibition
% Washington All-State Tournament, Ellensburg
* MSU Invite, Bozeman
& NCWSA Eastern Area Tournament, Pullman
^ Seattle
\$ NCWSA NW Reg. IX, Monmouth

1977

(31-8)

Coach: Marie Matsen

W, 2-0 #

Idaho	W, 2-0	#
Boise State	W, 2-0	#
Montana State	W, 2-0	#
Gonzaga	W, 2-0	+ #
Treasure Valley CC	W, 3-0	
Idaho	W, 3-1	%
Oregon State	W, 3-0	%
Montana	W, 3-2	%
Eastern Oregon	W, 3-0	+ *
Flathead Valley CC	W, 3-0	*

Montana	W, 3-0	*
Boise State	W, 3-0	*
Montana State	W, 3-0	
@Eastern Wash.	L, 0-3	
Portland State	W, 3-0	&
Montana	W, 3-2	&
Washington	W, 3-0	&
Montana State	W, 3-0	&
Ore. Col. of Educ.	W, 3-0	
Whitworth	W, 3-0	
Eastern Washington	W, 2-0	^
Montana State	W, 2-0	^
Whitworth	W, 2-0	^
Northwest Nazarene	W, 2-0	+ ^
Spokane Falls CC	W, 2-1	^
Central Washington	W, 3-0	
@Idaho	W, 3-1	>
Western Washington	L, 2-3	>
Oregon	W, 3-1	>
Pacific Lutheran	W, 3-2	+
@Spokane Falls CC	W, 3-1	
@Eastern Oregon	L, 1-3	
Ore. Col. of Educ. (N)	L, 1-2	\$
Oregon State	W, 2-1	\$
Washington	W, 2-1	\$
Ore. College of Educ.	W, 2-0	\$
Oregon	W, 2-0	\$
Portland State	W, 2-0	\$\$
Rhode Island	L, 0-2	\$\$
Hawaii	L, 0-2	\$\$
Alabama	L, 0-2	\$\$
SW Missouri	L, 0-2	\$\$
Ball State		

Moscow
+ Community College Exhibition
% Portland
* Montana Invite, Missoula
& Match Play, Pullman
^ NCWSA Eastern Area, Ellensburg
> Eugene, Ore.
\$ NCWSA NW Reg. IX, Cheney
\$\$ AIAW Championships, Provo

1978

(35-18-1)

Coach: Marie Matsen

W, 2-0		+#
Spokane Falls CC	W, 2-1	#
Whitworth	W, 2-1	#
Idaho	W, 2-0	#
Gonzaga	W, 2-0	#
Boise State	W, 2-0	+^
Edmonds CC	W, 2-0	+^
Mt. Hood CC	W, 2-0	^
Lewis-Clark State	W, 2-1	^
Eastern Washington	W, 2-1	^
Whitworth	W, 3-0	^
Eastern Washington	W, 3-2	^
Whitworth	W, 3-0	+
Spokane Falls CC	W, 3-0	
Idaho	W, 2-0	%
Western Washington	W, 2-0	%
Victoria	L, 0-2	%
Oregon	W, 2-0	%
Oregon State	L, 0-2	%
Nevada-Reno	L, 1-2	%
Washington	L, 0-2	%
Simon Fraser	W, 2-0	>
Montana	W, 2-0	>
Montana State	L, 1-2	>
Portland State	L, 1-2	>

Washington	W, 2-1	>
Oregon	W, 2-1	>
Oregon State	W, 2-0	>
Western Washington	W, 3-0	
Eastern Washington	W, 2-0	*
Occidental	W, 2-1	*
Ore. Col. of Educ.	W, 2-1	*
Oregon State	W, 2-0	*
Southern Oregon	W, 2-1	*
Occidental	L, 0-3	*
Portland State	W, 3-1	
@Idaho	L, 0-2	<
San Jose State	L, 0-2	<
Arizona	L, 0-2	<
Pepperdine	T, 1-1	<
Western Ontario	L, 0-2	<
USC	W, 2-0	&
Oregon	W, 2-0	&
Western Washington	L, 1-2	&
Portland State	W, 2-1	&
Washington	W, 2-0	&
Montana State	L, 1-2	&
Oregon State	W, 2-0	&
Montana	L, 2-3	~
Montana State	L, 2-3	~
Saskatchewan	W, 3-2	~
Alberta	W, 3-2	~
Sacramento State	W, 3-1	~
Alberta	W, 2-0	\$
Western Washington	L, 1-2	\$
Oregon	L, 1-2	\$
Washington	W, 2-0	\$
Montana	L, 1-2	\$
Montana State	W, 2-1	#

Moscow
^ Spokane
% Portland State Invite
v Bozeman
* SOSC Invite, Ashland
& NIVT, Los Angeles
^ UW Invite, Seattle
~ MSU Invite, Bozeman
\$ NCWSA Reg. IX, Pullman

Oregon	L, 1-3	~
Washington	L, 0-2	&
Linfield	L, 0-2	&
Oregon State	W, 2-0	&
Oregon Col. of Educ.	W, 2-0	&
Alaska-Fairbanks	L, 0-2	&
Nevada-Reno	W, 2-0	&
Portland State	L, 1-2	&
Oregon	W, 3-2	+
Spokane Falls CC**	W, 3-0	
@Idaho**	L, 0-2	<
Cal State-Fullerton	L, 0-2	<
Pepperdine	T, 1-1	<
California	L, 0-2	
<San Diego	T, 1-1	
<Brigham Young	L, 1-3	@
Montana	W, 3-1	
!Oregon State	L, 0-3	
!Washington	L, 0-3	
!Oregon	L, 0-3	
!Portland State	L, 2-3	
!Montana	W, 3-1	
Eastern Washington**	L, 1-3	
Montana	L, 0-3	
Montana State	L, 1-3	\$
Portland State	L, 0-3	\$
Montana		

** Wins were forfeited
+ Exhibition matches
Idaho Invite, Moscow
^ Whitworth Invite, Spokane
* Montana Invite, Missoula
% Portland State Invite, Portland
~ NCWSA Div. I, Seattle
& SOSC Invite, Ashland
< UCLA Invite, Los Angeles
! Missoula
\$ NCWSA Reg. IX, Portland

1980

(13-31-2)

Coach: Cindy Laughlin

W, 2-0	#
Gonzaga	L, 0-2 #
Weber State	T, 1-1 #
Whitman	T, 1-1 #
Idaho	L, 0-2 ^
Texas A & M	L, 0-2 ^
Utah State	L, 0-2 ^
BYU-Hawaii	L, 0-2 ^
Wyoming	L, 1-3 ^
New Mexico	L, 1-3 ^
Northern Arizona	W, 3-1 *
Northern Montana	W, 3-1 *
Carroll College	W, 3-0 +*
Lethbridge CC	W, 3-0 *
Medicine Hat Col.	L, 2-3
@Lewis-Clark State	W, 2-1 %
Western Wash.	W, 2-0 +%
Ft. Steilacoom CC	L, 0-2 +%
Montana	W, 2-1 %
Alaska-Fairbanks	L, 0-2 %
Portland State	W, 2-0 %
Oregon State	L, 0-3
Montana	L, 0-3
Montana State	L, 0-3 ~
Oregon	L, 2-3 ~
Oregon State	L, 0-3 ~
Portland State	L, 0-3 ~
Washington	L, 1-3 ¢
Calgary	L, 0-3 ¢
Calgary	L, 1-3 ¢

2019 WSU WOMEN'S VOLLEYBALL

Calgary	L, 1-3	¢
Calgary	W, 3-0	+¢
Lethbridge CC	W, 3-0	¢
South Alberta Tech	W, 3-0	¢
Mt. Royal College	L, 0-3	
Idaho	L, 2-3	+
@Spokane Falls CC	W, 3-0	
@Gonzaga	W, 2-1	>
Nevada-Reno	L, 0-2	>
Oregon State	L, 1-2	>
Santa Clara	L, 0-2	>
Oregon	L, 0-3	>
Oregon	L, 0-3	&
Portland State	L, 0-3	&
Washington	L, 2-3	&
Oregon State	W, 3-1	
Lewis-Clark State	W, 3-2	
@Montana	L, 0-3	
@Montana State	L, 0-3	\$
Portland State	L, 0-3	\$
Oregon State		

Idaho Tune-up, Moscow
 ^ BYU Invite, Provo
 * Carroll College Invite, Helena
 % Portland State Invite
 ~ NWVL Seeding, Pullman
 > Calgary Invite, Canada
 ¢ Oregon Invite, Eugene
 & NWVL Seeding, Eugene
 \$ NCWSA Reg. IX, Missoula

1981

(18-26)
 Coach: Cindy Laughlin

2-0	#
Humboldt State	L, 0-2 #
Cal Poly-SLO	W, 2-0 #
Weber State	W, 2-0 #
U.S. International	W, 2-0 #
Sonoma State	L, 0-2 #
UC-Davis	L, 1-3
@UC-Riverside	L, 1-3
@UC-Irvine	W, 3-1 ^
Idaho	W, 2-0 ^
Carroll College	W, 2-0 +^
Spokane Falls CC	W, 2-0 ^
Whitman	W, 2-0 +^
Spokane Falls CC	W, 2-1 ^
Montana	L, 0-3
@Montana State	L, 0-3
@Montana	L, 0-3 &
Calgary	L, 1-3 &
Utah	L, 2-3 &
Weber State	W, 3-0
@Lewis-Clark State	L, 0-3
Portland State	L, 2-3
Oregon State	L, 1-3
Idaho	L, 0-3
Washington	L, 0-3
Oregon	W, 3-2
@Washington	L, 0-3
@Portland State	L, 1-3
@Oregon State	L, 1-3
@Oregon	W, 3-2
Whitman	L, 1-3
Montana State	L, 0-3
Montana	W, 3-2
@Eastern Washington	W, 2-0 *
Colorado	W, 2-1 *

Idaho State	W, 2-1 *
Weber State	L, 1-2 *
Air Force Academy	W, 2-1 *
Colorado College	L, 1-2 *
Metro State	L, 0-2 *
Northern Colorado	W, 3-1
@Idaho	L, 0-3
Calgary	W, 2-0 +¢
Columbia Basin CC	W, 2-0 ¢
Whitworth	L, 0-3 ¢
Calgary	L, 0-3 \$
Portland State	L, 0-3 \$
Montana	
# Western States Invite, Davis, Calif.	
^ Idaho Tune-Up, Moscow	
& Montana Invite, Missoula	
* Northern Colorado Invite, Greeley	
¢ WSU Invite, Pullman	
\$ AIAW Reg. IX, Portland	

1982

(2-21-2 / 0-12, 10th NorPac)
 Coach: Jim Coleman

T, 1-1	#
Hayward State	T, 1-1 #
Cal-Northridge	L, 0-2 #
Santa Clara	L, 0-2 #
San Francisco State	L, 0-2
@Humboldt State	L, 0-3
@UC-Davis	L, 0-3
@Sacramento State	W, 3-1 ^
Lewis-Clark State	W, 3-2 +^
Spokane Falls CC	W, 3-0 ^
Whitworth	L, 0-3 ^
Idaho	L, 2-3 ^
Idaho	L, 0-3
@California	L, 0-3
@San Jose State	L, 0-3
@Washington	L, 0-3
@Oregon State	L, 1-3
@Oregon	L, 2-3
Fresno State	L, 0-3
Pacific	L, 0-3
Washington	L, 1-3
Lewis-Clark State	L, 0-3
Oregon	L, 0-3
Oregon State	L, 1-3
Idaho	L, 2-3
San Francisco	L, 0-3
Santa Clara	

Western States Invite, Davis, Calif.
 ^ Idaho Invite, Moscow

1983 (2-24 / 0-9, 10th NorPac)

Coach: Jim Coleman

L, 2-3	@Nevada-Reno
L, 0-3	@Boise State
L, 1-3	Gonzaga
W, 2-1 #	Lewis-Clark State
W, 2-0 #	Idaho
W, 2-1 +	Spokane Falls CC
L, 0-2 #	Whitworth
L, 0-2 #	Gonzaga
L, 0-2 #	Eastern Washington
L, 0-2 #	Eastern Washington
L, 0-3 *	@Oregon
L, 1-3 *	@Oregon State
L, 1-3	Montana State

L, 2-3 *	@San Francisco
L, 0-3 *	@Santa Clara
L, 1-3 *	@Washington
L, 0-3 *	California
L, 1-3 *	San Jose State
L, 1-3	Eastern Washington
L, 0-3 *	Oregon
L, 0-3 *	Oregon State
L, 2-3	Lewis-Clark State
L, 0-3 *	@Pacific
L, 0-3 *	@Fresno State
L, 0-3	Gonzaga
L, 0-3 +	Ito-Yokada
L, 0-3	Idaho
L, 1-3 *	Washington

Idaho Invite, Moscow
 * NorPac Conference Match
 + Exhibition matches

1984 (8-25-2 / 8-25-2, 9th NorPac)

Coach: Jim Coleman

W, 3-1	# Idaho State
W, 3-0	# Boise State
L, 2-3	# Oregon State
L, 0-3	# Nevada-Las Vegas
L, 2-3	@Eastern Washington
L, 0-2	^ UC-Riverside
T, 1-1	^ Cal State-Bakersfield
L, 0-2	^ Portland State
T, 1-1	^ Whitworth
L, 0-2	^ San Francisco
W, 2-0	^ Chico State
W, 3-0	Gonzaga
L, 0-2	¢ Portland State
L, 0-2	¢ Nevada-Las Vegas
W, 2-1	¢ Idaho State
L, 0-2	¢ Brigham Young
L, 0-2	¢ Montana
W, 2-0	¢ Weber State
L, 0-3	¢ Oregon
L, 1-3	* Oregon State
L, 0-3	* @Santa Clara
L, 0-3	* @San Jose State
L, 0-3	* San Francisco
W, 3-2	* California
W, 3-0	Eastern Washington
L, 2-3	* @Washington
L, 0-3	@Idaho
L, 2-3	@Lewis-Clark State
L, 0-3	* Fresno State
L, 0-3	* Washington
L, 1-3	Montana State
L, 2-3	Montana
L, 0-3	Idaho
L, 0-3	* @Oregon
L, 0-3	* @Oregon State

Boise State Invite
 ^ Western States Invite, Davis, Calif.
 ¢ BYU Invite, Provo
 * NorPac Conference Match

1985 (9-23 / 0-12, 7th NorPac)

Coach: Kaprice Bray

W, 3-0	# Gonzaga
L, 1-3	# Idaho
L, 1-3	# Cal State-Fullerton
L, 1-3	# Eastern Washington
L, 2-3	Gonzaga
W, 3-0	@Lewis-Clark State
L, 2-3	^ Ohio State
L, 0-3	^ Brigham Young
L, 1-3	^ Montana
W, 3-0	^ Nevada-Reno
L, 1-3	^ Chapman

L, 1-3	^ Idaho State
W, 3-0	^ Utah State
W, 3-0	Eastern Washington
L, 2-3	@Idaho
L, 1-3	* Oregon State
L, 0-3	* Oregon
L, 2-3	* Washington
W, 3-0	@Gonzaga
L, 0-3	* San Jose State
L, 0-3	* California
W, 3-2	Idaho
L, 2-3	@Fresno Pacific
L, 0-3	* @Fresno State
W, 3-0	Lewis-Clark State
L, 0-3	* @Oregon
L, 1-3	* @Oregon State
W, 3-0	* @Eastern Washington
L, 0-3	* @Washington
L, 0-3	* @California
L, 0-3	* @San Jose State
L, 0-3	* ¢ Fresno State

Idaho Invite, Moscow
 ^ BYU Invite, Provo
 * NorPac Conference Match
 ¢ at Seattle

1986 (13-22 / 3-15, T8th Pac-10)

Coach: Karen Lamb

L, 0-2	& Boise State
W, 2-0	& Idaho
L, 0-2	& Washington
L, 0-3	& Washington
W, 3-1	& Idaho
L, 0-3	Montana
W, 3-0	* USC
L, 0-3	* UCLA
W, 3-2	# Weber State
L, 1-3	# BYU-Hawaii
W, 3-1	# Utah
L, 0-3	# Washington
W, 3-2	# BYU-Hawaii
L, 1-3	@Gonzaga
L, 0-3	* @California
L, 1-3	* @Stanford
L, 0-3	* Oregon
W, 3-1	* Oregon State
W, 3-0	Eastern Washington
W, 3-2	Idaho
L, 1-3	* @Washington
L, 0-3	* @Arizona
L, 0-3	* @Arizona State
W, 3-0	Idaho
L, 0-3	* @UCLA
W, 3-1	* @USC
W, 3-1	@Eastern Washington
W, 3-0	Gonzaga
L, 0-3	* California
L, 0-3	* Stanford
L, 0-3	* @Oregon State
L, 0-3	* @Oregon
L, 1-3	* Washington
L, 1-3	* Arizona State
L, 2-3	* Arizona

& - Sun Valley Tournament
 # - BYU Pepsi Invitational
 * - Pac-10 Conference Match

1987 (16-21 / 2-16, 9th Pac-10)

Coach: Karen Lamb

W, 3-0	Idaho
W, 3-1	Gonzaga
L, 1-3	@Idaho State
L, 2-3	& Northern Iowa
W, 3-0	& Michigan State

2019 WSU WOMEN'S VOLLEYBALL

W, 3-0 & Idaho State
 L, 1-3 & Northern Iowa
 W, 3-2 @Utah
 W, 3-2 # Weber State
 W, 3-0 # Memphis State
 W, 3-0 # Montana
 L, 0-3 # Idaho State
 L, 2-3 # Eastern Washington
 W, 3-0 # UC-Riverside
 L, 2-3 * Washington
 L, 0-3 * @Stanford
 L, 0-3 * @California
 W, 3-0 * Oregon State
 L, 0-3 * Oregon
 L, 0-3 * @Arizona
 L, 0-3 * @Arizona State
 W, 3-1 @Eastern Washington
 L, 2-3 * UCLA
 L, 0-3 * USC
 W, 3-1 @Gonzaga
 L, 1-3 * California
 L, 0-3 * Stanford
 W, 3-1 Portland
 L, 0-3 * @Oregon
 W, 3-1 * @Oregon State
 L, 1-3 * Arizona
 L, 0-3 * Arizona State
 W, 3-0 @Idaho
 L, 2-3 * @USC
 L, 0-3 * @UCLA
 W, 3-0 Eastern Washington
 L, 2-3 * @Washington

& - Colorado Tournament
 # - BYU Invite
 * - Pac-10 Conference match

1988 (22-17 / 5-13, 8th Pac-10)

Coach: Karen Lamb

W, 3-2 Idaho
 W, 3-1 & Idaho State
 W, 3-0 & Boise State
 W, 3-1 & Portland
 L, 1-3 & Boise State
 W, 3-1 Gonzaga
 W, 3-0 ^ Santa Clara
 L, 1-3 ^ New Mexico State
 L, 0-3 ^ Nebraska
 W, 3-0 ^ Boise State
 W, 3-2 ^ Idaho State
 W, 3-1 ^ Santa Clara
 L, 1-3 * Arizona State
 L, 1-3 * Arizona
 L, 0-3 * @Washington
 L, 2-3 # South Carolina
 W, 3-2 # Illinois State
 W, 3-0 # Tennessee
 W, 3-0 # Illinois State
 L, 2-3 * @California
 L, 0-3 * @Stanford
 W, 3-0 Eastern Washington
 W, 3-0 * Oregon
 W, 3-0 * Oregon State
 W, 3-0 Portland
 L, 1-3 * @UCLA
 L, 1-3 * @USC
 W, 3-0 Idaho
 L, 2-3 * Washington
 W, 3-2 @Gonzaga
 L, 0-3 * Stanford
 L, 2-3 * California
 W, 3-0 * @Oregon State
 W, 3-0 * @Oregon
 W, 3-1 @Eastern Washington
 W, 3-1 * USC
 L, 0-3 * UCLA
 L, 1-3 * @Arizona
 L, 0-3 * @Arizona State

& - Boise State Classic
 ^ - Titan Mizuno Preview, Fullerton
 # - Illinois State Invitational
 * - Pac-10 Conference match

1989 (9-29 / 2-16, 10th Pac-10)

Coach: Cindy Fredrick

W, 3-1 @Hawaii-Pacific
 W, 3-1 @Chaminade
 L, 0-3 @Hawaii
 W, 3-1 @BYU-Hawaii
 L, 0-3 @Hawaii
 L, 2-3 @Hilo
 W, 3-0 # Eastern Illinois
 W, 3-0 # Utah
 L, 2-3 # Cal-State Fullerton
 L, 0-3 # California
 L, 0-3 # Arizona State
 L, 0-3 * Stanford
 L, 0-3 * California
 L, 0-3 @Idaho
 W, 3-2 * @Oregon State
 L, 0-3 * @Oregon
 L, 1-3 @Gonzaga
 L, 0-3 * USC
 L, 0-3 * UCLA
 L, 1-3 @Eastern Washington
 L, 2-3 * @Arizona
 L, 0-3 * @Arizona State
 L, 2-3 @Brigham Young
 W, 3-0 Idaho
 L, 1-3 * Washington
 L, 1-3 * Oregon
 L, 0-3 * Oregon State
 L, 0-3 * @UCLA
 L, 0-3 * @USC
 W, 3-2 * Arizona State
 L, 1-3 * Arizona
 L, 1-3 @Eastern Washington
 L, 0-3 * @Washington
 L, 1-3 Gonzaga
 L, 1-3 * @California
 L, 0-3 * @Stanford
 W, 3-0 ^ @Texas A & M
 L, 0-3 ^ @Houston

- JMN Premiere Tournament, Fullerton, Calif.
 * - Pac-10 Conference match
 ^ - Houston Tournament

1990 (13-18 / 6-12, 7th Pac-10)

Coach: Cindy Fredrick

L, 2-3 # Mississippi
 L, 2-3 # Montana
 W, 3-0 # Notre Dame
 L, 2-3 Gonzaga
 W, 3-0 ^ Montana State
 W, 3-1 ^ Utah
 W, 3-1 ^ Santa Clara
 L, 0-3 ^ Montana
 L, 0-3 * @USC
 L, 0-3 * @UCLA
 W, 3-0 Eastern Washington
 W, 3-1 * Arizona
 W, 3-1 * Arizona State
 W, 3-0 @Idaho
 L, 1-3 * @Washington
 L, 0-3 * @Stanford
 L, 0-3 * @California
 W, 3-0 @Eastern Washington
 L, 0-3 * Oregon State
 W, 3-0 * Oregon
 L, 0-3 * @Arizona State
 L, 1-3 * @Arizona
 L, 0-3 Idaho
 W, 3-2 * Washington

W, 3-1 * California
 L, 0-3 * Stanford
 L, 2-3 * @Oregon
 W, 3-1 * @Oregon State
 L, 2-3 @Gonzaga
 L, 1-3 * UCLA
 L, 0-3 * USC

- Cougar Invitational, Pullman
 ^ - Utah Tournament, Salt Lake City
 * - Pac-10 Conference match

1991 (23-12 / 10-8, 4th Pac-10)

Coach: Cindy Fredrick

W, 3-0 # Central Michigan
 W, 3-0 # Loyola Marymount
 W, 3-0 # Rice
 W, 3-0 # Indiana
 W, 3-0 & New Mexico State
 W, 3-1 & Utah
 W, 3-1 & Oregon State
 W, 3-0 & Utah
 W, 3-0 % SWTexas State
 W, 3-2 % Santa Clara
 L, 0-3 % UC Santa Barbara
 L, 0-3 % Long Beach State
 L, 1-3 % Oregon State
 W, 3-0 * Washington
 W, 3-0 Idaho
 W, 3-2 @Gonzaga
 L, 0-3 * Stanford
 W, 3-1 * California
 W, 3-2 * @Oregon State
 W, 3-0 * @Oregon
 L, 1-3 * USC
 L, 0-3 * UCLA
 W, 3-0 Eastern Washington
 W, 3-1 * @Arizona
 W, 3-1 * @Arizona State
 L, 2-3 * @California
 L, 0-3 * @Stanford
 W, 3-0 * Oregon
 W, 3-0 * Oregon State
 L, 0-3 * @UCLA
 L, 0-3 * @USC
 W, 3-0 * Arizona State
 W, 3-0 * Arizona
 L, 1-3 * @Washington
 L, 1-3 \$ @New Mexico

- Cougar Invitational
 & - Lady Ute Classic, Salt Lake City
 % - JMN Premiere Tournament, Fullerton
 * - Pac-10 Conference Match
 \$ - NCAA Championships, First-Round, Albuquerque

1992 (27-10 / 10-8, 5th Pac-10)

Coach: Cindy Fredrick

W, 3-0 # Wisconsin-Milwaukee
 W, 3-0 # Utah State
 W, 3-1 # Portland
 W, 3-2 # Boise State
 L, 1-3 @George Washington
 W, 3-0 & Georgetown
 W, 3-0 & Rhode Island
 W, 3-1 & Virginia
 W, 3-1 * Oregon State
 W, 3-1 * Oregon
 W, 3-1 * Gonzaga
 L, 1-3 * @No. 7 USC
 L, 0-3 * @No. 1 UCLA
 W, 3-0 Eastern Washington
 W, 3-1 * Arizona
 L, 2-3 * Arizona State
 W, 3-0 * @No. 20 Washington

L, 1-3 * @No. 2 Stanford
 W, 3-2 * @California
 L, 0-3 * No. 1 UCLA
 W, 3-2 * No. 7 USC
 L, 2-3 * @No. 16 Arizona State
 W, 3-0 * @Arizona
 L, 2-3 * Washington
 W, 3-2 @Idaho
 W, 3-1 * California
 L, 0-3 * No. 2 Stanford
 W, 3-0 * @Oregon
 W, 3-1 * @Oregon State
 W, 3-2 @Southwest Texas
 L, 0-3 @No. 10 Texas
 W, 3-0 \$ Alabama-Birmingham
 W, 3-0 \$ Montana
 W, 3-0 \$ Cornell
 W, 3-0 \$ Iowa State
 W, 3-0 \$ Northern Illinois
 W, 3-0 \$ Bowling Green

- Cougar Challenge
 & - Georgetown Invitational
 * - Pac-10 Conference Match
 \$ - Natl. Invitational Volleyball Championship, Kansas City

1993 (21-11 / 8-10, 6th Pac-10)

Coach: Cindy Fredrick

W, 3-0 # Iowa State
 W, 3-0 # Idaho
 W, 3-2 # Wyoming
 W, 3-0 & Wright State
 W, 3-0 & Kansas State
 W, 3-0 & Iowa
 L, 0-3 * @No. 25 Arizona
 W, 3-0 * @No. 14 Arizona State
 W, 3-0 Gonzaga
 W, 3-0 * Washington
 L, 1-3 * No. 4 Stanford
 W, 3-0 * California
 L, 1-3 * @Oregon State
 W, 3-0 * @Oregon
 W, 3-2 @Eastern Washington
 W, 3-1 * No. 5 USC
 L, 0-3 * No. 1 UCLA
 L, 2-3 *+ Washington
 W, 3-1 + Pittsburgh
 W, 3-2 * @California
 L, 0-3 * @No. 6 Stanford
 W, 3-1 * Oregon
 W, 3-2 * No. 25 Oregon State
 L, 0-3 * @No. 1 UCLA
 L, 0-3 * @No. 13 USC
 L, 2-3 * No. 16 Arizona
 L, 2-3 * No. 10 Arizona State
 W, 3-1 ^ Cal Poly SLO
 W, 3-1 ^ Baylor
 W, 3-1 ^ Nevada
 W, 3-1 \$ San Diego
 L, 0-3 \$\$ No. 5 BYU

- Cougar Challenge, Pullman
 & - Iowa Hawkeye Challenge, Iowa City
 + - Eddie Bauer First Serve Invitational, Seattle
 ^ - Nevada Turkey Day Tournament, Reno
 * - Pac-10 Conference Match
 \$ - NCAA Championships, First Round, Pullman
 \$\$ - NCAA Championships, Second Round, Provo

1994 (16-13 / 8-10, 7th Pac-10)

Coach: Cindy Fredrick

W, 3-1 Oklahoma
 W, 3-0 # Temple
 W, 3-0 # Gonzaga

2019 WSU WOMEN'S VOLLEYBALL

W, 3-2 # Nevada
 L, 1-3 # Northern Iowa
 W, 3-0 & Virginia Tech
 W, 3-0 & New Orleans
 W, 3-2 & Colorado State
 L, 0-3 * @No. 1 Stanford
 W, 3-2 * @California
 W, 3-1 * No. 20 Oregon State
 W, 3-1 * Oregon
 L, 1-3 @No. 24 Idaho
 L, 0-3 * @No. 13 USC
 L, 1-3 * @No. 3 UCLA
 W, 3-0 * No. 14 Arizona
 L, 2-3 * No. 13 Arizona State
 W, 3-0 Eastern Washington
 L, 0-3 * Washington
 W, 3-1 * @Oregon
 W, 3-2 * @Oregon State
 L, 1-3 * No. 3 UCLA
 W, 3-0 * No. 11 USC
 L, 0-3 * @No. 16 Arizona State
 L, 1-3 * @No. 18 Arizona
 L, 2-3 * @No. 25 Washington
 W, 3-0 * California
 L, 0-3 * No. 2 Stanford
 L, 2-3 \$ No. 20 New Mexico

- Cougar Challenge, Pullman
 & - Colorado State Invitational, Fort Collins
 * - Pac-10 Conference Match
 \$ - NCAA Championships, First Round, Albuquerque

1995 (22-7 / 12-6, T2nd Pac-10)

Coach: Cindy Fredrick

W, 3-0 # Weber State
 W, 3-0 # New Mexico State
 W, 3-0 # Gonzaga
 W, 3-0 # No. 13 BYU
 W, 3-0 & Santa Clara
 W, 3-1 & Wyoming
 W, 3-0 SE Missouri State
 W, 3-0 * No. 12 USC
 W, 3-1 * No. 4 UCLA
 W, 3-0 * @No. 13 Arizona
 W, 3-1 * @No. 11 Arizona State
 W, 3-1 * No. 17 Washington
 W, 3-0 No. 27 Idaho
 L, 2-3 * No. 4 Stanford
 W, 3-0 * California
 W, 3-0 * @Oregon State
 W, 3-0 * @Oregon
 W, 3-1 * No. 9 Arizona State
 L, 2-3 * No. 16 Arizona
 L, 1-3 * @Washington
 W, 3-2 * @California
 L, 0-3 * @No. 4 Stanford
 W, 3-1 * Oregon
 W, 3-1 * Oregon State
 L, 1-3 * @No. 15 USC
 L, 1-3 * @No. 10 UCLA
 W, 3-0 + Northern Illinois
 W, 3-1 + No. 26 South Florida
 L, 0-3 \$ Oral Roberts

- Cougar Challenge, Pullman
 & - Wyoming Tournament, Laramie
 * - Pac-10 Conference Match
 + - South Florida Tournament, Tampa
 \$ - NCAA Championships, Second Round, Pullman

1996 (27-6 / 14-4, 2nd Pac-10)

Coach: Cindy Fredrick

W, 3-0 # Tulsa
 W, 3-0 # Gonzaga
 W, 3-0 # Idaho State
 W, 3-0 # Southern Illinois

W, 3-0 & Dayton
 W, 3-0 & Iowa
 W, 3-0 & Iowa State
 W, 3-0 ^ Clemson
 L, 0-3 ^ No. 5 Penn State
 W, 3-0 @Idaho
 L, 0-3 * @No. 24 Washington
 L, 0-3 * @No. 4 Stanford
 W, 3-2 * @California
 W, 3-0 * No. 21 Oregon State
 W, 3-0 * Oregon
 L, 0-3 * @No. 16 USC
 W, 3-0 * @No. 13 UCLA
 W, 3-1 * Arizona
 W, 3-0 * Arizona State
 W, 3-0 * California
 W, 3-1 * No. 3 Stanford
 W, 3-0 * @Oregon
 W, 3-0 * @No. 25 Oregon State
 W, 3-1 * No. 23 UCLA
 W, 3-1 * No. 12 USC
 W, 3-0 * @Arizona State
 L, 0-3 * @No. 25 Arizona
 W, 3-0 * No. 17 Washington
 W, 3-0 % Notre Dame
 W, 3-0 % South Florida
 W, 3-0 \$ Kansas State
 W, 3-1 \$\$ No. 6 Loyola Marymount
 L, 0-3 \$\$ No. 2 Stanford

- Cougar Challenge, Pullman
 & - Iowa State Tournament, Ames
 ^ - MIZUNO USA Cup, Chicago
 % - Pacific Bankers Classic, Stockton
 * - Pac-10 Conference Match
 \$ - NCAA Championships, Second Round, Pullman
 \$\$ - NCAA Championships, Pacific Regional, Stanford

1997 (26-7 / 12-6, T4th Pac-10)

Coach: Cindy Fredrick

W, 3-0 # Santa Clara
 W, 3-0 # Texas-Arlington
 W, 3-0 # Wichita State
 W, 3-0 # Gonzaga
 W, 3-1 & Utah
 W, 3-0 & Gonzaga
 W, 3-0 & Notre Dame
 W, 3-0 Wyoming
 W, 3-0 ^ Providence College
 W, 3-0 ^ Villanova
 W, 3-0 ^ Rhode Island
 W, 3-0 Idaho
 W, 3-2 * @ Oregon State
 W, 3-1 * @ Oregon
 W, 3-2 * No. 7 USC
 W, 3-1 * No. 18 UCLA
 L, 2-3 * @No. 15 Arizona
 W, 3-1 * @Arizona State
 L, 1-3 * No. 24 Washington
 L, 0-3 * No. 4 Stanford
 W, 3-0 * California
 L, 0-3 * @No. 5 USC
 W, 3-1 * @No. 23 UCLA
 W, 3-0 * Arizona State
 W, 3-1 * No. 13 Arizona
 L, 0-3 * @No. 19 Washington
 W, 3-1 * @California
 L, 0-3 * @No. 3 Stanford
 W, 3-0 * Oregon State
 W, 3-0 * Oregon
 W, 3-0 \$ Lehigh
 W, 3-1 \$\$ No. 21 Colorado State
 L, 0-3 \$\$\$No. 8 Florida

- Cougar Challenge, Pullman
 & - Spikeoff Spokane, Spokane
 ^ - Rhode Island Subway Classic, Kingston
 * - Pac-10 Conference Match
 \$ - NCAA Championships, First Round, Pullman

\$\$ - NCAA Championships, Second Round, Pullman
 \$\$\$ - NCAA Championships, Central Regional, Madison, Wis.

1998 (12-14 / 8-10, T5th Pac-10)

Coach: Cindy Fredrick

W, 3-2 # Utah
 W, 3-1 # Gonzaga
 L, 0-3 # Louisville
 L, 0-3 & No. 6 BYU
 L, 0-3 & No. 2 Long Beach State
 L, 0-3 * No. 21 Arizona
 W, 3-1 * Arizona State
 W, 3-0 @Idaho
 L, 2-3 * @Washington
 L, 0-3 * @No. 7 Stanford
 W, 3-2 * @California
 W, 3-0 * Oregon State
 W, 3-0 * Oregon
 W, 3-1 * @No. 8 USC
 L, 0-3 * @UCLA
 L, 2-3 * Washington
 W, 3-0 * California
 L, 0-3 * No. 5 Stanford
 W, 3-1 * @ Oregon
 W, 3-1 * @Oregon State
 L, 1-3 * No. 16 UCLA
 L, 0-3 * No.11 USC
 L, 1-3 * @Arizona State
 L, 2-3 * @No. 19 Arizona
 W, 3-0 ^ South Carolina
 L, 0-3 ^ No. 4 Florida

- Cougar Challenge, Pullman
 & - Matches played at Provo, Utah
 ^ - DisneyWorld SEC-Pac-10 Challenge, Orlando
 * - Pac-10 Conference Match

1999 (13-15 / 7-11, T6th Pac-10)

Coach: Cindy Fredrick

W, 3-0 # Creighton
 W, 3-0 # Boise State
 W, 3-0 # Gonzaga
 W, 3-1 # San Jose State
 L, 0-3 & No. 17 Texas A&M
 W, 3-2 & New Mexico
 L, 1-3 & No. 23 Colorado
 L, 0-3 * No. 7 Stanford
 W, 3-1 * California
 W, 3-0 * @Oregon
 L, 0-3 * @Oregon State
 L, 2-3 * No. 19 USC
 L, 0-3 * No. 10 UCLA
 L, 0-3 * @No. 18 Arizona
 L, 1-3 * @Arizona State
 W, 3-0 Idaho
 W, 3-2 * Washington
 W, 3-0 * Oregon
 W, 3-0 * Oregon State
 L, 0-3 * @No. 7 UCLA
 L, 0-3 * @No. 17 USC
 W, 3-0 * Arizona State
 L, 0-3 * No. 19 Arizona
 W, 3-0 * @Washington
 L, 0-3 * @No. 2 Stanford
 L, 2-3 * @California
 L, 0-3 ^ Notre Dame
 L, 0-3 ^ Sacramento State

- Cougar Challenge, Pullman
 & - Jones Intercable Invitational, Albuquerque
 ^ - Pacific Bankers' Classic, Stockton
 * - Pac-10 Conference Match

2000 (19-10 / 9-9, T5th Pac-

10)

Coach: Cindy Fredrick

W, 3-0 # Gonzaga
 W, 3-0 # Rhode Island
 W, 3-1 # Utah State
 W, 3-2 # No. 17 Kansas St.
 W, 3-0 + UC Riverside
 W, 3-0 + Cal St. Fullerton
 W, 3-0 + No. 22 N. Iowa
 W, 3-0 + @Fresno State
 L, 0-3 * @No. 6 USC
 L, 0-3 * @No. 7 UCLA
 W, 3-1 Idaho
 L, 0-3 * No. 10 Arizona
 L, 2-3 * Arizona State
 W, 3-0 * @Washington
 L, 1-3 * @No. 21 Stanford
 L, 0-3 * @California
 W, 3-1 * Oregon State
 W, 3-0 * Oregon
 L, 2-3 * @Arizona State
 L, 1-3 * @No. 5 Arizona
 W, 3-1 * Washington
 W, 3-0 * California
 W, 3-1 * No. 17 Stanford
 W, 3-0 * @Oregon
 W, 3-1 * @Oregon State
 W, 3-1 * No. 7 UCLA
 L, 1-3 * No. 3 USC
 W, 3-0 \$ Tennessee
 L, 1-3 \$\$ @No. 8 Penn State

- Cougar Challenge, Pullman, Wash.
 + - Fresno State Tournament, Fresno
 * - Pac-10 Conference match
 \$ - NCAA Championships, First Round, University Park, Pa.
 \$\$ - NCAA Championships, Second Round, University Park, Pa.

2001 (17-12 / 9-9, 6th Pac-10)

Coach: Cindy Fredrick

W, 3-0 # Bradley
 W, 3-0 # Boise State
 W, 3-0 # Gonzaga
 L, 2-3 # No. 12 Pacific
 W, 3-0 + Houston
 W, 3-0 + Arkansas
 L, 0-3 + @No. 22 Kansas State
 L, 0-3 * No. 4 Stanford
 W, 3-0 * California
 L, 1-3 * @Oregon State
 W, 3-0 * @Oregon
 L, 0-3 * No. 3 USC
 L, 0-3 * No. 5 UCLA
 W, 3-0 * Washington
 L, 0-3 * @No. 7 Arizona
 W, 3-1 * @Arizona State
 W, 3-1 * @California
 L, 0-3 * @No. 4 Stanford
 W, 3-0 * Oregon State
 W, 3-0 * Oregon
 W, 3-0 Idaho
 L, 2-3 * @No. 8 UCLA
 L, 1-3 * @No. 5 USC
 W, 3-0 * Arizona State
 L, 0-3 * No. 4 Arizona
 W, 3-0 * @Washington
 W, 3-0 ^ Rice
 W, 3-0 ^ William & Mary
 L, 0-3 \$ Hawai'i

Cougar Challenge, Pullman
 + Wildcat Classic, Manhattan, Kan.
 * Pac-10 Conference match
 ^ Hard Rock Thanksgiving Classic, Las Vegas
 \$ NCAA Championships, First Round, Pullman

2019 WSU WOMEN'S VOLLEYBALL

2002 (24-8 / 11-7 3rd Pac-10)

Coach: Cindy Fredrick

W, 3-1 # Nevada
W, 3-0 # Gonzaga
W, 3-0 # No. 23 Brigham Young
W, 3-0 % Weber State
W, 3-0 % Alaska Fairbanks
W, 3-0 % Southwest Texas State
W, 3-0 + Butler
W, 3-0 + Indiana Purdue Ft. Wayne
W, 3-0 + San Francisco
W, 3-0 * Oregon State
W, 3-0 * Oregon
L, 0-3 * @No. 1 USC
L, 2-3 * @No. 17 UCLA
W, 3-2 * No. 17 Arizona
W, 3-0 * No. 24 Arizona State
W, 3-0 @Idaho
L, 1-3 * @Washington
L, 0-3 * @No. 6 Stanford
L, 2-3 * @California
W, 3-2 * No. 13 UCLA
L, 1-3 * No. 1 USC
W, 3-0 * @No. 19 Arizona State
L, 2-3 * @No. 14 Arizona
W, 3-0 * No. 21 Washington
W, 3-0 * California
W, 3-1 * No. 1 Stanford
W, 3-0 * @Oregon
W, 3-0 * @Oregon State
W, 3-0 \$ Oral Roberts
W, 3-1 \$\$ @No. 11 Kansas State
W, 3-0 \$\$\$ No. 6 Northern Iowa
L, 1-3 \$\$\$ @No. 5 Florida

Cougar Challenge, Pullman
% Nanook Classic, Fairbanks, Alaska
+ Molten Golden Gate Classic, San Francisco
* Pac-10 Conference match
\$ NCAA Championships, First Round, Manhattan, Kan.
\$\$ NCAA Championships, Second Round, Manhattan, Kansas
\$\$\$ NCAA Championships, East Region Semifinal, Gainesville, Fla.
\$\$\$ NCAA Championships, East Region Final, Gainesville, Fla.

2003 (9-20 / 5-13, T7th Pac-10)

Coach: Cindy Fredrick

W, 3-1 # Oklahoma
L, 2-3 # San Francisco
L, 2-3 # Wichita State
L, 2-3 % Utah
L, 0-3 % No. 18 Missouri
L, 2-3 % Utah Valley State
L, 1-3 + Saint Louis
W, 3-0 + New Mexico
W, 3-1 + No. 22 Loyola Marymount
W, 3-1 * No. 16 Arizona
W, 3-0 * Arizona State
L, 0-3 * @California
L, 0-3 * @No. 4 Stanford
L, 2-3 * No. 8 UCLA
L, 0-3 * No. 1 USC
W, 3-0 Gonzaga
L, 1-3 * @Oregon State
W, 3-0 * @Oregon
L, 0-3 * No. 12 Washington
L, 1-3 * No. 7 California
L, 2-3 * No. 6 Stanford
L, 2-3 Idaho
L, 1-3 * @No. 8 UCLA
L, 0-3 * @No. 1 USC
L, 2-3 * Oregon State
W, 3-0 * Oregon
L, 0-3 * @No. 11 Washington
W, 3-2 * @Arizona State

L, 1-3 * @No. 25 Arizona

Cougar Challenge, Pullman
% Utah Hampton Inn Classic, Salt Lake City
+ Cougar Mania Invitational, Pullman
* Pac-10 Conference match

2004 (5-26 / 2-16, 9th Pac-10)

Coach: Brian Heffernan

L, 2-3 @UNLV
L, 2-3 # San Jose State
L, 0-3 # UNLV
L, 1-3 No. 10 Colorado State
L, 1-3 % Cincinnati
W, 3-2 % Miami
L, 1-3 % No. 22 Loyola Marymount
W, 3-0 Gonzaga
W, 3-0 + Radford
L, 1-3 + Syracuse
L, 0-3 + Denver
L, 0-3 Portland
L, 0-3 * @No. 2 USC
L, 0-3 * @No. 10 UCLA
L, 1-3 * Oregon State
L, 0-3 * Oregon
L, 0-3 * @No. 1 Washington
L, 1-3 @Idaho
L, 0-3 * @No. 22 Arizona
L, 2-3 * @Arizona State
L, 0-3 * No. 11 Stanford
L, 0-3 * No. 13 California
W, 3-2 * @Oregon
L, 0-3 * @Oregon State
L, 2-3 * No. 1 Washington
L, 0-3 * Arizona State
L, 0-3 * No. 21 Arizona
L, 0-3 * @No. 14 California
L, 0-3 * @No. 9 Stanford
L, 0-3 * No. 16 UCLA
W, 3-2 * No. 6 USC

UNLV Classic, Las Vegas
% LMU Furama Hotel Invite, Los Angeles
+ Denver Invitational
* Pac-10 Conference match

2005 (9-22 / 2-16 9th Pac-10)

Coach: Brian Heffernan

W, 3-1 @Portland
L, 0-3 # Idaho State
W, 3-0 # Toledo
L, 2-3 # @UC Davis
W, 3-1 + Oral Roberts
W, 3-1 + Buffalo
L, 0-3 + Idaho
W, 3-1 @Gonzaga
W, 3-0 ^ + Middle Tennessee State
W, 3-0 ^ Oakland
W, 3-2 ^ @Saint Louis
L, 0-3 * No. 2 Washington
L, 1-3 Gonzaga
L, 1-3 @Eastern Washington
L, 0-3 * No. 13 Arizona
W, 3-1 * Arizona State
L, 0-3 * @No. 3 Stanford
L, 0-3 * @No. 13 California
L, 0-3 * No. 17 USC
L, 0-3 * No. 22 UCLA
L, 1-3 * @Oregon State
L, 0-3 * @Oregon
L, 1-3 * @Arizona State
L, 1-3 * @No. 8 Arizona
L, 2-3 * No. 18 California
L, 1-3 * No. 4 Stanford
L, 0-3 * @No. 21 UCLA
L, 0-3 * @No. 15 USC
W, 3-2 * Oregon
L, 1-3 * Oregon State
L, 0-3 * @No. 3 Washington

H.Johnson Aggie Invite, Davis, Calif.
+ Baden Cougar Classic, Pullman.
^ SLU Billikens Classic, St. Louis
* Pac-10 Conference match
+ Game forfeited to WSU in 2008

2006 (15-17 / 3-15, 9th Pac-10)

Coach: Brian Heffernan

W, 3-1 % Gonzaga
W, 3-0 % North Dakota State
W, 3-0 % Weber State
L, 1-3 % @South Dakota State
W, 3-0 @Portland
W, 3-1 # UNLV
W, 3-0 # Boise State
W, 3-0 # UC Davis
W, 3-0 ^ Duquesne
W, 3-0 ^ Louisiana-Lafayette
W, 3-0 ^ Tulsa
W, 3-0 ^ @UT Arlington
W, 3-1 Idaho
L, 0-3 @Idaho
L, 0-3 * No. 6 Stanford
L, 0-3 * No. 8 California
L, 1-3 * @No. 5 USC
L, 1-3 * @No. 3 UCLA
W, 3-2 * Oregon State
L, 0-3 * Oregon
L, 0-3 * @No. 5 Washington
W, 3-1 * @Arizona
L, 1-3 * @Arizona State
L, 0-3 * No. 4 UCLA
L, 0-3 * No. 5 USC
L, 0-3 * @No. 24 Oregon
W, 3-0 * @Oregon State
L, 0-3 * No. 4 Washington
L, 2-3 * Arizona State
L, 1-3 * Arizona
L, 0-3 * @No. 14 California
L, 0-3 * @No. 3 Stanford

% South Dakota State Jackrabbit Kickoff, Brookings
Baden Cougar Challenge, Pullman
^ Texas-Arlington Invitational, Arlington
* Pac-10 Conference match

2007 (10-22 / 1-17, 10th Pac-10)

Coach: Brian Heffernan

W, 3-0 # Portland
W, 3-1 # Northern Colorado
W, 3-0 # South Dakota State
W, 3-0 Idaho
W, 3-1 @Gonzaga
W, 3-0 % @Montana State
L, 0-3 % Texas A&M
W, 3-0 % Utah State
W, 3-1 ^ Hofstra
L, 0-3 ^ UNLV
W, 3-0 ^ @Nevada
L, 0-3 & No. 17 Ohio
L, 1-3 & Long Beach State
L, 0-3 & @Denver
L, 2-3 * @Oregon State
L, 0-3 * @No. 24 Oregon
L, 0-3 * No. 8 Washington
L, 1-3 * Arizona
L, 0-3 * Arizona State
L, 0-3 * @No. 2 Stanford
L, 0-3 * @No. 10 California
L, 1-3 * No. 4 USC
L, 0-3 * No. 7 UCLA
L, 0-3 * @No. 4 Washington
L, 1-3 * @Arizona State
L, 0-3 * @Arizona
L, 0-3 * No. 7 California

L, 0-3 * No. 5 Stanford
L, 0-3 * @No. 10 UCLA
L, 0-3 * @No. 8 USC
L, 0-3 * No. 13 Oregon
W, 3-2 * Oregon State

Baden Cougar Challenge, Pullman
% Montana State Holiday Inn Classic, Bozeman
^ Nevada AT&T Invite, Reno
& Pioneer Classic, Denver
* Pac-10 Conference match

2008 (10-19 / 3-15, t-9th Pac-10)

Coach: Andrew Palileo

W, 3-2 % Cal State Northridge
W, 3-2 % Seattle University
W, 3-1 % @Boise State
L, 0-3 ^ @Idaho
L, 0-3 ^ Notre Dame
L, 1-3 ^ Eastern Washington
W, 3-2 Gonzaga
L, 0-3 # No. 18 Wichita State
W, 3-0 # Montana State
W, 3-0 # Northwestern
W, 3-0 Utah Valley University
L, 0-3 * @Arizona
L, 0-3 * @Arizona State
L, 0-3 * No. 6 Stanford
L, 0-3 * No. 8 California
L, 0-3 * @No. 11 USC
L, 0-3 * @No. 8 UCLA
L, 1-3 * No. 25 Oregon State
L, 0-3 * No. 6 Oregon
L, 0-3 * @No. 6 Washington
L, 1-3 * @No. 4 California
L, 0-3 * @No. 5 Stanford
L, 0-3 * No. 9 UCLA
L, 0-3 * No. 10 USC
L, 0-3 * @No. 8 Oregon
W, 3-2 * @Oregon State
L, 1-3 * No. 5 Washington
W, 3-1 * Arizona State
W, 3-2 * Arizona

% Boise State Invitational
^ Idaho Classic, Moscow
Baden Cougar Challenge, Pullman
* Pac-10 Conference match

2009 (18-13 / 6-12, 8th Pac-10)

Coach: Andrew Palileo

W, 3-1 % UC Davis
W, 3-1 % Montana State
W, 3-0 % Portland
W, 3-0 ^ Missouri
W, 3-0 ^ No. 17 Utah
W, 3-0 ^ @Utah Valley
W, 3-0 @Weber State
W, 3-1 # Cal State Northridge
W, 3-2 # Idaho
W, 3-0 # Cal State Northridge
W, 3-0 * @Oregon State
L, 1-3 * @No. 7 Oregon
W, 3-0 * No. 18 Arizona
W, 3-2 * Arizona State
L, 1-3 * @No. 7 Stanford
L, 0-3 * @No. 15 California
W, 3-0 * No. 16 USC
L, 0-3 * No. 12 UCLA
W, 3-1 * No. 4 Washington
L, 1-3 * @Arizona State
L, 1-3 * @No. 18 Arizona
L, 1-3 * No. 13 California
L, 0-3 * No. 5 Stanford
L, 1-3 * @No. 6 UCLA
L, 1-3 * @No. 17 USC

2019 WSU WOMEN'S VOLLEYBALL

W, 3-0 Eastern Washington
 L, 0-3 * @No. 4 Washington
 L, 1-3 * No. 18 Oregon
 W, 3-2 * Oregon State
 L, 0-3 \$ No. 20 Northern Iowa

% Nike Cougar Invitational, Pullman
 ^ Utah Valley LaQuinta Invite, Orem
 # Nike Cougar Challenge, Pullman
 * Pac-10 Conference match
 \$ - NCAA Championships, First Round, Lincoln

**2010 (6-22 / 0-18,
 10th Pac-10)**

Coach: Andrew Palileo

W, 3-0 & UC Irvine
 W, 3-1 & Weber State
 L, 0-3 & Idaho
 L, 0-3 ^ Tulsa
 L, 1-3 ^ Santa Barbara
 W, 3-1 ^ @San Francisco
 W, 3-0 # Eastern Washington
 W, 3-1 # Montana State
 L, 1-3 # Cal Poly
 W, 3-1 Gonzaga
 L, 0-3 * @No. 15 Oregon
 L, 1-3 * @Oregon State
 L, 0-3 * No. 12 UCLA
 L, 0-3 * No. 5 USC
 L, 0-3 * @No. 9 Washington
 L, 1-3 * @No. 6 California
 L, 0-3 * @No. 2 Stanford
 L, 2-3 * Arizona State
 L, 0-3 * No. 25 Arizona
 L, 0-3 * @No. 8 USC
 L, 0-3 * @No. 11 UCLA
 L, 0-3 * No. 11 Washington
 L, 1-3 * No. 2 Stanford
 L, 0-3 * No. 4 California
 L, 1-3 * @No. 22 Arizona
 L, 1-3 * @Arizona State
 L, 2-3 * Oregon State
 L, 0-3 * No. 24 Oregon

& Nike Cougar Invitational, Pullman
 ^ USF Powerade Asics Challenge, San Francisco
 # Nike Cougar Challenge, Pullman
 * Pac-10 Conference match

**2011 (12-20 / 4-18,
 11th Pac-12)**

Coach: Jen Greeny

W, 3-1 & Santa Clara
 L, 2-3 & Eastern Washington
 W, 3-2 & @Seattle
 W, 3-0 ^ Nevada
 W, 3-2 ^ @Portland
 W, 3-1 ^ Butler
 L, 0-3 ^ Texas A&M
 W, 3-0 # Manhattan
 W, 3-2 # San Francisco
 W, 3-1 # Sam Houston State
 L, 0-3 * No. 16 UCLA
 L, 0-3 * No. 13 USC
 W, 3-2 * @Arizona State
 L, 0-3 * @Arizona
 W, 3-0 * Oregon State
 L, 1-3 * No. 15 Oregon
 L, 1-3 * Utah
 W, 3-0 * Colorado
 L, 0-3 * @No. 7 Stanford
 L, 0-3 * @No. 4 California
 L, 2-3 * @No. 18 Oregon
 L, 2-3 * @Oregon State
 L, 1-3 * Arizona
 W, 3-0 * Arizona State
 L, 0-3 * @No. 4 USC
 L, 0-3 * @No. 1 UCLA

L, 0-3 * No. 5 California
 L, 1-3 * No. 3 Stanford
 L, 2-3 * @Colorado
 L, 1-3 * @Utah
 L, 0-3 * @No. 11 Washington
 L, 2-3 * No. 11 Washington

& Seattle University Invite, Seattle
 ^ Portland Nike Invite, Portland
 # Nike Cougar Challenge, Pullman
 * Pac-10 Conference match

**2012 (13-19 / 3-17,
 12th Pac-12)**

Coach: Jen Greeny

W, 3-0 + Montana
 L, 0-3 + Pacific
 L, 2-3 + @Idaho
 W, 3-0 # Alabama State
 W, 3-0 # Seattle
 W, 3-0 # Weber State
 W, 3-1 % Cal State Fullerton
 W, 3-0 % @Nevada
 W, 3-0 % CSU Bakersfield
 W, 3-0 ^ Norfolk State
 W, 3-1 ^ CSU Bakersfield
 W, 3-1 ^ @Air Force Academy
 L, 1-3 * @No. 5 Washington
 L, 1-3 * @Arizona State
 L, 0-3 * No. 4 UCLA
 L, 0-3 * No. 3 USC
 L, 0-3 * @Colorado
 L, 1-3 * @Utah
 L, 0-3 * @No. 5 Oregon
 L, 1-3 * @Oregon State
 L, 0-3 * California
 L, 2-3 * No. 2 Stanford
 L, 0-3 * @No. 6 UCLA
 L, 0-3 * @No. 7 USC
 W, 3-0 * Colorado
 W, 3-2 * Utah
 L, 0-3 * @No. 1 Stanford
 L, 1-3 * @California
 L, 1-3 * Oregon State
 L, 1-3 * No. 4 Oregon
 W, 3-1 * Arizona
 L, 0-3 * No. 5 Washington

+ Idaho Nike Invitational, Moscow
 # Cougar Challenge, Pullman
 % Nevada Wolf Pack Invite, Reno
 ^ Air Force Academy Invite, Colorado Springs
 * Pac-12 Conference match

**2013 (18-15 / 5-15,
 11th Pac-12)**

Coach: Jen Greeny

W, 3-0 + Alabama
 W, 3-2 + Seton Hall
 W, 3-1 + @Army
 W, 3-0 # Eastern Washington
 W, 3-0 # Texas Tech
 W, 3-1 # Montana
 W, 3-0 # South Dakota
 W, 3-0 ^ Jackson State
 W, 3-0 ^ Lamar
 W, 3-0 ^ @Sam Houston State
 W, 3-0 % Idaho
 W, 3-0 % Seattle University
 W, 3-1 % Nevada
 L, 0-3 * No. 2 Washington
 W, 3-2 * @Oregon State
 L, 2-3 * @Utah
 L, 1-3 * @Colorado
 W, 3-2 * No. 16 Arizona State
 L, 2-3 * Arizona
 L, 0-3 * No. 7 Stanford

L, 1-3 * California
 L, 0-3 * @No. 4 USC
 L, 1-3 * @UCLA
 L, 2-3 * Colorado
 W, 3-0 * Utah
 L, 0-3 * @Arizona State
 L, 0-3 * @Arizona
 L, 2-3 * UCLA
 W, 3-2 * No. 4 USC
 L, 0-3 * @No. 5 Stanford
 W, 3-2 * @No. 23 California
 L, 0-3 * Oregon
 L, 0-3 * @No. 5 Washington

+ Army Black Knights Invite, West Point, NY
 # Cougar Challenge, Pullman
 ^ Sam Houston State Invite, Huntsville, Texas
 % Cougar Invitational, Pullman
 * Pac-12 Conference match

**2014 (10-22 / 1-19,
 12th Pac-12)**

Coach: Jen Greeny

L, 0-3 + Wyoming
 W, 3-0 + @Montana
 W, 3-2 + Cal Poly
 W, 3-0 ^ IUPUI
 W, 3-1 ^ @Notre Dame
 W, 3-1 ^ Western Michigan
 W, 3-0 % Virginia Tech
 W, 3-0 % Belmont
 L, 0-3 % No. 12 Illinois
 W, 3-1 # Idaho
 W, 3-0 # Portland State
 L, 1-3 # No. 23 Loyola Marymount
 L, 0-3 * @No. 4 Washington
 L, 0-3 * @No. 1 Stanford
 L, 2-3 * No. 19 USC
 L, 1-3 * No. 20 UCLA
 L, 1-3 * @No. 11 Oregon
 L, 1-3 * @Oregon State
 L, 1-3 * @No. 16 Arizona
 L, 2-3 * @No. 17 Arizona State
 L, 0-3 * Colorado
 W, 3-0 * Utah
 L, 1-3 * @No. 20 USC
 L, 2-3 * @No. 16 UCLA
 L, 1-3 * Oregon State
 L, 1-3 * No. 11 Oregon
 L, 1-3 * @Utah
 L, 2-3 * @No. 22 Colorado
 L, 2-3 * No. 22 Arizona State
 L, 2-3 * No. 13 Arizona
 L, 0-3 * California
 L, 0-3 * No. 5 Washington

+ Montana Invitational, Missoula
 ^ Notre Dame Golden Dome Invite
 % Middle Tennessee State Blue Raider Bash, Murfreesboro, Tenn.
 # Cougar Challenge, Pullman
 * Pac-12 Conference match

**2015 (16-16 / 5-15,
 9th Pac-12)**

Coach: Jen Greeny

L, 1-3 + @Radford
 W, 3-0 + Elon
 W, 3-0 + East Tennessee State
 W, 3-0 ^ UC Irvine
 W, 3-0 ^ Seattle University
 W, 3-0 ^ @Idaho
 W, 3-0 # Morehead State
 W, 3-0 # Ball State
 W, 3-1 # Utah Valley
 W, 3-0 & Northwestern State
 W, 3-0 & @Texas Tech
 W, 3-0 & Portland State

L, 2-3 * No. 6 Washington
 W, 3-0 * Utah
 L, 0-3 * @No. 2 USC
 L, 0-3 * @No. 11 UCLA
 L, 2-3 * No. 14 Arizona
 W, 3-0 * No. 5 Arizona State
 W, 3-1 * Oregon State
 L, 1-3 * No. 24 Oregon
 L, 0-3 * @No. 11 Stanford
 L, 0-3 * @California
 L, 1-3 * No. 8 UCLA
 L, 2-3 * No. 1 USC
 L, 1-3 * @No. 19 Arizona
 L, 1-3 * @No. 20 Arizona State
 W, 3-0 * California
 L, 1-3 * No. 6 Stanford
 L, 1-3 * @Oregon
 W, 3-1 * @Oregon State
 L, 2-3 * @Colorado
 L, 0-3 * @No. 2 Washington

+ Radford Highlander Invite, Radford, Va.
 ^ Idaho Volleyball Classic, Moscow
 # Cougar Challenge, Pullman
 & Texas Tech Lone Star Showdown, Lubbock, Texas
 * Pac-12 Conference match

**2016 (22-12 / 11-5,
 t-5th Pac-12)**

Coach: Jen Greeny

W, 3-0 + No. 24 Kentucky
 L, 1-3 + @No. 20 Purdue
 W, 3-1 + Wyoming
 W, 3-0 ^ Northeastern
 W, 3-1 ^ UC Irvine
 W, 3-0 ^ @Long Beach State
 W, 3-0 # Maryland Eastern Shore
 W, 3-0 # George Washington
 W, 3-0 # Idaho
 W, 3-0 & Charleston
 W, 3-0 & Virginia
 L, 2-3 & @Baylor
 W, 3-1 * @No. 4 Washington
 W, 3-2 * @No. 9 UCLA
 W, 3-2 * No. 9 Stanford
 W, 3-0 * California
 W, 3-1 * @Oregon State
 L, 0-3 * @No. 20 Oregon
 L, 2-3 * Colorado
 L, 2-3 * No. 21 Utah
 W, 3-0 * @Arizona State
 W, 3-0 * @Arizona
 L, 0-3 * @No. 17 Stanford
 L, 0-3 * @California
 L, 1-3 * Oregon State
 L, 2-3 * No. 20 Oregon
 W, 3-1 * Arizona State
 W, 3-2 * No. 25 Arizona
 L, 2-3 * @No. 16 Utah
 W, 3-0 * @Colorado
 W, 3-2 * USC
 L, 0-3 * No. 7 Washington
 W, 3-1 \$ Marquette
 L, 0-3 \$\$ @No. 3 Wisconsin

+ Purdue Mortar Premier, West Lafayette, Ind.
 ^ Long Beach State Mizuno Invitational
 # Cougar Challenge, Pullman
 & Baylor Invite, Waco, Texas
 \$ NCAA Championships, First Round, Madison
 \$\$ NCAA Championships, Second Round, Madison

2019 WSU WOMEN'S VOLLEYBALL

2017 (18-16 / 6-14, 9th Pac-12)

Coach: Jen Greeny

W, 3-1 @American
W, 3-1 @Howard
W, 3-0 # Incarnate Word
L, 2-3 # Baylor
W, 3-0 # Quinnipiac
W, 3-0 # Charleston
W, 3-0 + New Hampshire
W, 3-0 + @Fairfield
W, 3-0 + @Fairfield
W, 3-0 ^ Tennessee State
W, 3-2 ^ @Missouri State
W, 3-0 ^ Chattanooga
L, 1-3 * No. 7 Washington
W, 3-1 * @Arizona
L, 1-3 * @No. 20 USC
L, 1-3 * @No. 13 UCLA
W, 3-1 * No. 25 Colorado
L, 1-3 * No. 17 Utah
L, 2-3 * No. 15 Oregon
L, 2-3 * Oregon State
L, 1-3 * @California
L, 0-3 * @No. 2 Stanford
W, 3-2 * No. 13 UCLA
L, 0-3 * No. 19 USC
L, 0-3 * @Colorado
L, 0-3 * @No. 15 Utah
W, 3-0 * California
L, 1-3 * No. 2 Stanford
W, 3-1 * @No. 20 Oregon
L, 1-3 * @Oregon State
W, 3-1 * Arizona State
L, 0-3 * @No. 12 Washington
W, 3-1 \$ Florida State
L, 0-3 \$\$ @No. 5 Nebraska

Cougar Challenge, Pullman

+ Fairfield Invitational

Fairfield, Conn.

^ Wynn Invitational, Springfield, Mo.

\$ NCAA Championships, First Round,
Lincoln

\$\$ NCAA Championships, Second Round,
Lincoln

2018 (23-10 / 12-8, 4th Pac-12)

Coach: Jen Greeny

W, 3-0 vs. VCU
W, 3-1 @NC State
W, 3-1 @No. 17 Northern Iowa
W, 3-1 @No. 17 Northern Iowa
W, 3-0 # McNeese State
W, 3-1 # Illinois State
W, 3-0 # Stony Brook
W, 3-0 + vs. Northern Illinois
W, 3-1 + @Western Kentucky
L, 2-3 + vs. East Tennessee State
L, 2-3 * @No. 13 Washington
L, 2-3 * @No. 12 Oregon
W, 3-2 * No. 25 Utah
W, 3-1 * No. 23 Colorado
W, 3-0 * @Arizona State
W, 3-2 * @No. 21 Arizona
L, 0-3 * @No. 2 Stanford
L, 1-3 * @California
W, 3-2 * No. 14 USC
W, 3-0 * No. 20 UCLA
W, 3-0 * @Utah
W, 3-1 * @Colorado
L, 2-3 * No. 21 Arizona
W, 3-0 * Arizona State
W, 3-1 * @No. 21 UCLA
L, 1-3 * @No. 13 USC
L, 1-3 * No. 2 Stanford

Cougar Challenge, Pullman

+ WKU Invitational

Bowling Green, Ky.

\$ NCAA Championships, First Round,
Pullman, Wash.

\$\$ NCAA Championships, Second Round,
Pullman, Wash.

\$\$\$ NCAA Championships, Sweet Sixteen,
Stanford, Calif.

2019 (22-6 / 11-5, T-3rd Pac-12)

Coach: Jen Greeny

W, 3-0 % @James Madison
L, 0-3 % Iowa
W, 3-0 % Stony Brook
W, 3-1 ^ Utah State
W, 3-0 ^ @Portland
W, 3-0 ^ Idaho
W, 3-0 # Idaho State
W, 3-0 # UT-Arlington
W, 3-0 # Liberty
W, 3-0 + Houston Baptist
W, 3-0 + @UTRGV
W, 3-0 + Texas Southern
W, 3-1 * No. 8 Washington
L, 2-3 * @No. 21 California
L, 0-3 * @UCLA
W, 3-2 * @USC
W, 3-1 * Oregon
W, 3-1 * Oregon State
W, 3-0 * Arizona
L, 2-3 * Arizona State
W, 3-0 * @Colorado
W, 3-2 * @ No. 18 Utah
L, 0-3 * No. 25 UCLA
W, 3-1 * USC
W, 3-1 * @Oregon State
W, 3-1 * @Oregon
L, 1-3 * No. 15 Utah
W, 3-2 * Colorado
* @Arizona State
* @Arizona
* Stanford
* @Washington

% JMU Invitational, Harrisonburg, Virginia

^ Portland Tournament, Portland

Cougar Challenge, Pullman

+ UTRGV Tournament, Edinburg, Texas

2019 WSU WOMEN'S VOLLEYBALL

2019 WASHINGTON STATE VOLLEYBALL RADIO & TV ROSTER CHART



#1 PENNY TUSA



#2 KALYAH WILLIAMS



#4 ALEXIS DIRIGE



#6 JOCELYN URIAS



#7 PIA TIMMER



#8 CHARITY BRADLEY



#9 HANNA PUKIS



#10 ALEXCIS LUSBY



#11 JULIA NORVILLE



#12 MYKAYLA MYERS



#14 ARIA MCCOMBER



#15 MAGDA JEHLAROVA



#16 WERONIKA WOJDYLA



#17 GABBIE HELLER



#18 REAGAN COOPER



#19 ASHLEY BROWN



**HEAD COACH
JEN GREENY**



**ASSOCIATE HEAD COACH
BURDETTE GREENY**



**ASSISTANT COACH
SHANNON HUNT**



**COORD. OF OPERATIONS
GRANT SCHOENLEIN**



2019 SCHEDULE

JMU INVITATIONAL

AUG. 30 @ JAMES MADISON
AUG. 31 VS. IOWA
AUG. 31 VS. STONY BROOK

PORTLAND TOURNAMENT

SEPT. 6 VS. UTAH STATE
SEPT. 6 @ PORTLAND
SEPT. 7 VS. IDAHO

PORTLAND TOURNAMENT

SEPT. 6 @ PORTLAND
SEPT. 6 VS. UTAH STATE
SEPT. 7 VS. IDAHO

COUGAR CHALLENGE

SEPT. 13 IDAHO STATE
SEPT. 13 UT-ARLINGTON
SEPT. 14 LIBERTY

UTRGV TOURNAMENT

SEPT. 20 VS. HOUSTON BAPTIST
SEPT. 20 @ TEXAS RIO GRANDE VALLEY
SEPT. 21 VS. TEXAS SOUTHERN

SEPT. 25 WASHINGTON*
SEPT. 28 @ CALIFORNIA*
OCT. 4 @ UCLA*
OCT. 6 @ USC*
OCT. 11 OREGON*
OCT. 13 OREGON STATE*
OCT. 18 ARIZONA*
OCT. 20 ARIZONA STATE*
OCT. 24 @ COLORADO*
OCT. 27 @ UTAH*
NOV. 1 UCLA*
NOV. 3 USC*
NOV. 7 @ OREGON STATE*
NOV. 10 @ OREGON*
NOV. 15 UTAH*
NOV. 17 COLORADO*
NOV. 21 @ ARIZONA STATE*
NOV. 24 @ ARIZONA*
NOV. 26 STANFORD*
NOV. 30 @ WASHINGTON*

HOME - AWAY

