



WASHINGTON STATE VOLLEYBALL

NCAA TOURNAMENT // 1991 // 1993 // 1994 // 1995 // 1996 // 1997 // 2000 // 2001 // 2002 // 2009 // 2016 // 2017 // 2018

MATCH 23 **#22 WASHINGTON STATE** (18-4, 7-3 PAC-12) vs. **#25 UCLA** (12-7, 7-3 PAC-12)
Friday, Nov. 1 // 7:00 p.m. PT // Pullman, WA // Bohler Gym
Watch // Pac-12 Network (Washington)
Live Stats // bit.ly/32Q8gYC



MATCH 24 **#22 WASHINGTON STATE** (18-4, 7-3 PAC-12) vs. **USC** (12-8, 6-4 PAC-12)
Sunday, Nov. 3 // 12:00 p.m. PT // Pullman, WA // Bohler Gym
Watch // Pac-12 Networks (Washington, Los Angeles)
Live Stats // bit.ly/32Q8gYC



WEEK PREVIEW

The Cougars are back in Bohler Gym this weekend, first hosting the No. 25 ranked Bruins of UCLA Friday, November 1 with first serve slated for 7:00 p.m. Washington State is 3-2 in the previous five matchups against UCLA, having won the last two meetings inside Bohler Gym as well.

Washington State will then host the Trojans of USC Sunday, November 3 at noon inside Bohler Gym. The series is split 3-3 in the last six meetings dating back to 2016, with the Cougars winning two of the matches at home also.

QUICK NOTES

NATIONAL RANKINGS

The week nine American Volleyball Coaches Association (AVCA) Coaches Poll moves the Cougars up to No. 22 in the nation after picking up wins over Colorado and No. 18 Utah on the road a week ago. The Pac-12 overall currently has six teams ranked in the top 25 as Stanford (5), Washington (12), Utah (17), California (20), UCLA (25) and the Cougars all represent the conference. The RichKern poll ranks WSU at No. 20 this week, and the Pablo Rankings moves the Cougars up to No. 12 as Washington State welcomes the LA schools into Bohler Gym this weekend.

AT THE TOP

Senior libero Alexis Dirige recorded eight total digs last Thursday on the road against Colorado in the 3-0 victory to become the new Washington State Volleyball all-time career digs leader. Dirige currently has totaled 1,978 digs, passing Kate Sommer (2012-15) on the all-time career list. Alexis is also number two overall in WSU Volleyball history in career digs per set at 4.29 as well, just behind Oceana Bush (2009-10) at 4.30 overall.

LAST TIME OUT

WSU volleyball continued their winning ways Sunday afternoon, knocking off No. 18 ranked Utah on the road in five sets. Set scores from the match were: 23-25, 25-15, 24-26, 28-26, and 16-14 in favor of WSU (18-4, 7-3 Pac-12). Freshman Magda Jehlářová continued to be dominate on both offense and defense, leading the Cougars in multiple categories on the day. Magda posted a career high 18 kills in the contest, with a hitting percentage of .607 to guide WSU to victory. She went on to lead WSU in blocking as well with eight total against the Utes. Along with Jehlářová, Washington State saw three other Cougars with double-digit kills as Pia Timmer (17), Jocelyn Urias (12), and Kalyah Williams (10) helped anchor the offensive attack.

2019 SCHEDULE & RESULTS

AUGUST

Friday	30	at James Madison (FloSports)	W, 3-0
Saturday	31	vs. Iowa (FloSports)	L, 0-3
		vs. Stony Brook	W, 3-0

SEPTEMBER

Friday	6	vs. Utah State	W, 3-1
		at Portland	W, 3-0
Saturday	7	vs. Idaho	W, 3-0
Friday	13	Idaho State	W, 3-0
		UT-Arlington	W, 3-0
Saturday	14	Liberty	W, 3-0
Friday	20	vs. Houston Baptist	W, 3-0
		at TX Rio Grande Valley	W, 3-1
Saturday	21	vs. Texas Southern	W, 3-0
Wednesday	25	#8 Washington (Pac-12 TV) *	W, 3-1
Saturday	28	at #21 California *	L, 2-3

OCTOBER

Friday	4	at UCLA (Pac-12 TV) *	L, 0-3
Sunday	6	at (RV) USC (Pac-12 TV) *	W, 3-2
Friday	11	(RV) Oregon (Pac-12 TV) *	W, 3-1
Sunday	13	Oregon State (Pac-12 Plus) *	W, 3-1
Friday	18	Arizona (Pac-12 TV) *	W, 3-0
Sunday	20	Arizona State (Pac-12 TV) *	L, 2-3
Thursday	24	at Colorado (Pac-12 Plus)*	W, 3-0
Sunday	27	at #18 Utah *	W, 3-2

NOVEMBER

Friday	1	#25 UCLA (Pac-12 TV) *	7 PM
Sunday	3	(RV) USC (Pac-12 TV) *	12 PM
Thursday	7	at Oregon State *	6 PM
Sunday	10	at Oregon (Pac-12 TV) *	12 PM
Friday	15	#17 Utah (Pac-12 TV) *	6 PM
Sunday	17	Colorado *	12 PM
Thursday	21	at Arizona State *	6 PM
Sunday	24	at Arizona *	11 AM
Tuesday	26	#5 Stanford (Pac-12 TV)	7 PM
Saturday	30	at #12 Washington (Pac-12 TV)	5 PM

DECEMBER

Thursday	5	NCAA Championship Tournament
----------	---	------------------------------

* Pac-12 Conference match
All home matches **BOLD**
All home matches played at Bohler Gym
All times listed are Pacific time
Denoted matches televised on Pac-12 Network



PAC-12 CONFERENCE STANDINGS

	PAC-12			OVERALL				
	W-L	PCT	GP	W-L	PCT	GP	L10	STRK
STANFORD	8-2	0.800	10	14-4	0.778	18	8-2	Won 1
CALIFORNIA	7-3	0.700	10	17-3	0.850	20	7-3	Lost 2
WASHINGTON STATE	7-3	0.700	10	18-4	0.818	22	7-3	Won 2
WASHINGTON	7-3	0.700	10	16-4	0.800	20	7-3	Won 1
UCLA	7-3	0.700	10	12-7	0.632	19	7-3	Won 3
UTAH	6-4	0.600	10	14-7	0.667	21	6-4	Lost 1
USC	6-4	0.600	10	12-8	0.600	20	6-4	Lost 1
ARIZONA STATE	5-5	0.500	10	13-8	0.619	21	5-5	Won 3
OREGON STATE	3-7	0.300	10	9-12	0.429	21	3-7	Lost 1
ARIZONA	2-8	0.200	10	12-10	0.545	22	2-8	Won 1
OREGON	2-8	0.200	10	6-13	0.316	19	2-8	Lost 3
COLORADO	0-10	0.000	10	8-12	0.400	20	0-10	Lost 10

**AVCA Division I Coaches
Top 25 Poll
Week 9: Oct. 28, 2019**

Rank	School (1st-Place Votes)	Total Pts.	2019 Record	Pre. Week
1	Texas (43)	1565	14-2	4
2	Pittsburgh (18)	1529	21-1	3
3	Baylor (1)	1440	17-1	1
4	Wisconsin (1)	1416	14-4	6
5	Stanford (1)	1332	14-4	2
6	Minnesota	1259	15-3	7
7	Penn State	1229	16-3	8
8	Nebraska	1182	16-3	5
9	Creighton	1050	17-3	10
10	Marquette	966	19-3	11
11	BYU	938	18-3	12
12	Washington	929	16-4	9
13	Florida	815	17-3	13
14	Colorado State	765	20-1	14
15	Kentucky	681	15-5	16
16	Purdue	596	14-5	20
17	Utah	510	14-7	18
18	Rice	496	19-1	19
19	Illinois	488	10-9	17
20	California	415	17-3	15
21	Hawai'i	290	18-3	21
22	Washington State	243	18-4	24
23	Western Kentucky	218	23-1	23
24	Missouri	135	14-4	25
25	UCLA	122	12-7	NR

Other receiving votes: San Diego 60; Southern California 37; Stephen F Austin 29; UC Santa Barbara 19; Michigan 13; Texas A&M 13; Louisville 9; Florida State 3

Dropped Out: San Diego 22

**NCAA Division I RPI
(Oct. 27, 2019)**

Rank	School	Conference	Record	Road Rec.
1	Baylor	Big 12	17-1	5-1
2	Texas	Big 12	14-2	5-2
3	Wisconsin	Big Ten	14-4	6-1
4	Stanford	Pac-12	14-4	8-1
5	Pittsburgh	ACC	21-1	9-0
6	Washington	Pac-12	16-4	6-4
7	Nebraska	Big Ten	16-3	6-1
8	Kentucky	SEC	15-5	5-1
9	Minnesota	Big Ten	15-3	5-2
10	Florida	SEC	17-3	4-2
11	Texas A&M	SEC	14-5	4-4
12	Penn St.	Big Ten	16-3	5-1
13	Marquette	Big East	19-3	8-0
14	Rice	C-USA	19-1	7-0
15	UCLA	Pac-12	12-7	3-5
16	Louisville	ACC	15-5	4-2
17	Hawaii	Big West	18-3	5-2
18	Purdue	Big Ten	14-5	5-4
19	BYU	WCC	18-3	9-0
20	Creighton	Big East	17-3	7-1
37	Washington St.	Pac-12	18-4	6-2

**Other National Rankings
Top 25 Polls
Week 9: Oct. 28, 2019**

Rich Kern Poll	Pablo Rankings
1. Texas	1. Wisconsin
2. Wisconsin	2. Texas
3. Pittsburgh	3. Stanford
4. Baylor	4. Baylor
5. Stanford	5. Nebraska
6. Minnesota	6. Pittsburgh
7. Nebraska	7. Minnesota
8. Penn State	8. Penn State
9. Creighton	9. Kentucky
10. BYU	10. Washington
11. Washington	11. Colorado State
12. Marquette	12. WSU
13. Florida	13. Utah
14. Colorado State	14. Cal
15. Kentucky	15. BYU
16. Purdue	16. Illinois
17. Cal	16. Texas A&M
18. Utah	18. Marquette
19. Illinois	19. San Diego
20. WSU	20. UCLA
21. Hawai'i	20. Creighton
22. Rice	22. USC
23. San Diego	23. Missouri
24. UCLA	24. Florida
25. Missouri	25. Rice

(Full rankings at www.richkern.com.)

ALL-TIME WSU RECORDS

Digs	
1. 1978	Alexis Dirige (461 sets), 2016-Current
2. 1954	Kate Sommer (472 sets), 2012-15
3. 1773	Kelly Hyder (417 sets), 2006-09

Service Aces

1. 143	LaToya Harris (400 sets), 1999-02
2. 133	Beth Welch (418 sets), 1987-89
...	
9. 98	Adrian Hankoff (316 sets), 1999-02
10. 87	Sarah Silvernail (414 sets), 1993-96
10. 87	Alexis Dirige (461 sets), 2016-Current

Digs Per Set

1. 4.30	Oceana Bush (210 sets), 2009-10
2. 4.29	Alexis Dirige (461 sets), 2016-Current
3. 4.25	Kelly Hyder (417 sets), 2006-09

Assists

1. 4553	Keri Killebrew (372 sets), 1990-92
2. 4215	Beth Welch, 1987-89
...	
8. 2540	Kali Surplus (199 sets), 2000-01
9. 2234	Ashley Brown (276 sets), 2017-Current

QUICK NOTES

**WSU TO BE BROADCAST LIVE ON PAC-12 NETWORKS
FOR 12 MATCHES**

The Washington State University volleyball program finalized the 2019 schedule and the Cougars will have 12 matches televised this fall, the Pac-12 Networks announced Monday. WSU's non-conference schedule includes one team that played in the 2018 NCAA Championship in Stony Brook. Before the Pac-12 Conference action begins, the Cougars meet three teams with RPIs in the top 75 nationally from a season ago. Five total non-conference opponents finished 2018 with RPIs in the top 100 as well.

COUGARS PICKED EIGHTH IN PRESEASON PAC-12 POLL

Defending Pac-12 champion Stanford was picked to win the conference once again by the coaches. The Conference of Champions saw eight teams earn bids to the 2018 NCAA Tournament, where the Pac-12 went 6-2 in first round matchups. The Cougars earned an at large bid and the number 16 overall seed to host the first and second rounds of the tournament, and along with advancing to the Sweet Sixteen as well. Last season WSU finished the year 23-10 overall and fourth in the Pac-12.

The 2019 Pac-12 Preseason Coaches poll with point totals and first place votes in parentheses: Stanford (11) 121, USC 104, Oregon (1) 99, Washington 98, Utah 68, Arizona 65, UCLA 63, Washington State 45, California 45, Colorado 44, Arizona State 23, Oregon State 17.

The Cougars will see four key returners in seniors Jocelyn Urias, Alexis Dirige, and Ashley Brown, along with junior Penny Tusa, all who helped see WSU advance to the Sweet Sixteen a season ago. Redshirt sophomore Charity Bradley, along with redshirt freshmen Kalyah Williams, Hannah Pukis, Aria McComber, and Gabbie Heller all return from last year also. Washington State Volleyball will welcome seven new student-athletes to the squad in 2019 as well.

ALL-TIME WSU RECORDS

Block Assists

1. 527	Claire Martin (464 sets), 2015-18
2. 420	Carrie Couturier (468 sets), 1988-91

7. 343	Joanne Johnson (281 sets), 1991-93
8. 336	Jen Barcus (335 sets), 2002-05
9. 335	Jocelyn Urias (339 sets), 2015-Current

Matches Played

1. 139	Kirsten Hovde, 1989-92
2. 131	Claire Martin, 2015-18
...	
10. 125	Taylor Mims, 2015-18
125	Carrie Gilley, 1990-93
123	Alexis Dirige, 2016-Current

Blocks Per Set

1. 1.47	Joanne Johnson (281 sets), 1991-93
2. 1.31	Carrie Couturier (468 sets), 1988-91
...	
5. 1.19	Jennfier Todd (217 sets), 2003-04
1.19	Tara West (213 sets), 2006-07
1.19	Sarah Silvernail (414 sets), 1993-96
8. 1.13	Jen Barcus (335 sets), 2002-05
9. 1.08	Jocelyn Urias (334 sets), 2015-Current

2019 WSU VOLLEYBALL ROSTER



No.	Name	Pos.	Ht.	Yr.	Exp.	Hometown (High School / Previous School)
1	Penny Tusa	OH	5-8	Jr.	2V	Long Beach, Calif. (Long Beach Poly HS)
2	Kalyah Williams	MB	6-0	R-Fr.	RS	Long Beach, Calif. (Long Beach Poly HS)
4	Alexis Dirige	DS/L	5-2	Sr.	3V	San Francisco, Calif. (Sacred Heart Cathedral Prep.)
6	Jocelyn Urias	MB	6-3	R-Sr.	3V	Tijuana, Mexico (José Vasconcelos Bilingual School)
7	Pia Timmer	OH	6-2	Fr.	HS	Emlichheim, Germany (Lise-Meitner-Gymnasium)
8	Charity Bradley	OH	6-4	R-So.	1V	St. George, Utah (Emery HS)
9	Hannah Pukis	S	5-11	R-Fr.	RS	Tacoma, Wash. (Bellarmine Prep)
10	Alexcis Lusby	OH	6-5	Fr.	HS	Sparks, Nev. (Reed HS)
11	Julia Norville	DS/L	5-8	Fr.	HS	Orangevale, Calif. (Captial Christian HS)
12	Mykayla Myers	MB	6-0	Fr.	HS	Coppell, Texas (Coppell HS)
14	Kelii Aria McComber	DS	5-6	R-Fr.	RS	Kapolei, Hawaii (Punahou School)
15	Magda Jehlářová	MB	6-3	Fr.	HS	Prerov, Czech Republic (Gymnázium Olomouc – Hejčín)
16	Weronika Wojdyla	OH	6-2	Fr.	HS	Kraków, Poland (Sparta Karow)
17	Gabbie Heller	OH	6-0	R-Fr.	RS	Los Gatos, Calif. (St. Francis HS)
18	Reagan Cooper	OH	6-1	Fr.	HS	Dallas, Texas (Parish Episcopal School)
19	Ashley Brown	S	5-9	Sr.	2V	Prosper, Texas (Prosper HS / Oklahoma)

WSU Head Coach: Jen Greeny (Washington State '99)

Associate Head Coach: Burdette Greeny (WSU '99)

Assistant Coach: Shannon Hunt (WSU '98)

Operations Coordinator: Grant Schoenlein

Graduate Assistant: Marit Thorkildsen

Athletic Trainer: Jaimie Hoskins

Strength & Conditioning: Jayson Gibb

Principal Assistant: Linda Rubenthaler



2019 WSU QUICK FACTS

THE UNIVERSITY

LOCATION: Pullman, Wash.
 AFFILIATION: NCAA Division I
 CONFERENCE: Pac-12
 ENROLLMENT: 20,286
 NICKNAME: Cougars
 COLORS: Crimson and Gray
 PRESIDENT: Kirk H. Schulz
 DIRECTOR OF ATHLETICS: Pat Chun
 SWA: Anne McCoy
 FACULTY ATHLETICS REPRESENTATIVE: Nancy Swanger

COUGAR VOLLEYBALL INFORMATION

HEAD COACH: Jen Greeny (Washington State, '99)
 RECORD AT WSU: 150-134 / 9th year
 RECORD OVERALL: 262-158 / 13th year
 ASSOCIATE HEAD COACH: Burdette Greeny (WSU '99)
 ASSISTANT COACH: Shannon Hunt (WSU '98)
 COORDINATOR OF OPERATIONS: Grant Schoenlein
 GRADUATE ASSISTANT: Marit Thorkildsen
 HOME COURT: Bohler Gym (2,752)
 2018 RECORD: 23-10
 2018 PAC-12 RECORD: 12-8 / 4th
 2018 FINAL AVCA RANKING: 16th
 2019 AVCA PRESEASON RANKING: 22nd
 STATERS RETURNING/LOST: 2+Libero / 4
 LETTERWINNERS RETURNING/LOST: 5 / 6
 REDSHIRTS: 4
 NEWCOMERS: 7

TEAM HISTORY

FIRST YEAR OF VOLLEYBALL: 1973
 ALL-TIME RECORD/YEARS: 721-730 / 46th year
 ALL-TIME PAC-12 RECORD/YEARS: 212-410 / 32 years
 NCAA TOURNAMENT RECORD: 12-13 / 13 years
 LAST NCAA TOURNAMENT: Sweet Sixteen
 FIRST TEAM ALL-PAC-12: 11 athletes earning 19 honors

ATHLETIC COMMUNICATIONS

ASSOCIATE ATHLETIC DIRECTOR: Bill Stevens
 VOLLEYBALL CONTACT: Devon Lucal
 E-MAIL: devon.lucal@wsu.edu
 PHONE: 509-335-268 (W) | 513-720-8488 (C)
 FAX: 509-335-0267
 ATHLETIC WEBSITE: www.wsucougars.com

MEDIA AVAILABILITY

Player and coach availability typically takes place before practice or as available in the afternoon as class schedules permit. Practices at this time take place at Bohler Gym. Please contact Devon Lucal early in the week to confirm practice times and availability.

Media requests should be made at least 72 hours in advance.

CREDENTIALS

Credential requests for both home and road games must be made at least **72 hours** prior to game time by emailing Devon Lucal (devon.lucal@wsu.edu).

CREDENTIAL PICKUP

Credentials can be picked up on game day at the SW Door of Bohler Gym or prior to match day in Bohler Addition 195.

MEDIA SEATING

Media seating is available in the designated media area in the stands behind the scorers table. Seating is limited.

PHOTOGRAPHY AREAS

Credentialed photographers are permitted to shoot from the baselines and fan sideline. No photographers are allowed in the team bench areas or in any of the upper reserved seating.

POSTGAME PROCEDURE

Head coach Jen Greeny and selected players will be available to the media on the court after a brief cooling-off period.

2019 ROSTER

No.	Name	Pos.	Ht.	Yr.	Exp.	Hometown (Previous School)
1	Penny Tusa	OH/DS	5-8	Jr.	2V	Anaheim, Calif. (Long Beach Poly HS)
2	Kalyah Williams	OH	6-0	R-Fr.	RS	Long Beach, Calif. (Long Beach Poly)
4	Alexis Dirige	DS/L	5-2	Sr.	3V	San Francisco, Calif. (Sacred Heart Cathedral Prep)
6	Jocelyn Urias	MB	6-3	R-Sr.	3V	Tijuana, Mexico (José Vasconcelos Bilingual School)
7	Pia Timmer	OH	6-2	Fr.	HS	Emlichheim, Germany (Lise-Meitner-Gymnasium)
8	Charity Bradley	OH	6-4	R-So.	1V	St. George, Utah (Desert Hills HS)
9	Hannah Pukis	S	5-11	R-Fr.	RS	Tacoma, Wash. (Bellarmine Prep)
10	Alexcis Lusby	OH	6-5	Fr.	HS	Sparks, Nev. (Reed HS)
11	Julia Norville	DS/L	5-8	Fr.	HS	Orangevale, Calif. (Capital Christian HS)
12	Mykayla Myers	MB	6-0	Fr.	HS	Coppell, Texas (Coppell HS)
14	Aria McComber	DS/L	5-6	R-Fr.	RS	Kapolei, Hawai'i (Punahou School)
15	Magda Jehlářová	MB	6-3	Fr.	HS	Prerov, Czech Republic (Gymnázium Olomouc – Hejčín)
16	Weronika Wojdyla	OH	6-2	Fr.	HS	Kraków, Poland (Sparta Karow)
17	Gabbie Heller	OH	6-0	R-Fr.	RS	Los Gatos, Calif. (St. Francis HS)
18	Reagan Cooper	OH	6-1	Fr.	HS	Dallas, Texas (Parish Episcopal School)
19	Ashley Brown	S	5-9	Sr.	2V	Prosper, Texas (Prosper HS/Oklahoma)

Pronunciation Guide

1	Penny Tusa (Too-sah)
2	Kalyah (kah-LEE-ah) Williams
4	Alexis Dirige (Durr-ee-ghee)
6	Jocelyn (Joss-uh-lynn) Urias (Ou-REE-us)
9	Hannah Pukis (pew-kiss)
11	Julia Norville (Nor-Ville)
14	Aria (ARE-ee-ah) McComber
15	Magda Jehlářová (Ya-hala-sha-va)
16	Weronika (Were-on-ika) Wojdyla (Vo-duel-ya)

VOLLEYBALL OFFICE

Head Coach	Jen Greeny (Washington State 1999)
Record at WSU	150-134 / 9 years
Career Record	262-158 / 13 years
Associate Head Coach	Burdette Greeny (Washington State 1999)
Assistant Coach	Shannon Hunt (Washington State 1998)
Operations Coordinator	Grant Schoenlein
Graduate Assistant	Marit Thorkildsen
Office Phone	509-335-4290
Office FAX	509-335-7168
Building Address	Bohler Athletic Complex 230
Mailing Address	P.O. Box 641602 Pullman, WA 99164-1602



HEAD COACH JEN GREENY

9th Year | Washington St. '99

Career Record: 262-158

Greeny led Washington State to their third consecutive NCAA Championship Tournament appearance, where the Cougars advanced to the Sweet Sixteen for the first time since 2002. WSU earned the No. 16 overall seed in the tournament as well, which saw the Cougars host the opening two rounds of play inside Bohler Gym. Washington State defeated defending Big Sky Champions Northern Arizona, and the University of Tennessee, each in four sets to continue on into the regional round. The Cougars ultimately fell to No. 1 overall seed and the 2018 NCAA National Champions, Stanford Cardinal inside Maples Pavilion in the Sweet Sixteen.

The 2018 season saw Washington State Volleyball receive numerous awards upon the conclusion of the regular season, as three student-athletes, Taylor Mims, McKenna Woodford, and Jocelyn Urias were all selected as AVCA All-Americans. Associate Head Coach Burdette Greeny was named the Division I AVCA Assistant Coach of the Year to continue the recognition of WSU. Finally the Cougars earned four All-Pac-12 selections, three AVCA All-Region picks, six Pac-12 All-Academic selections, along with Woodford being named to the 2018 Google Cloud Academic All-District® 8 team.

Jennifer Stinson was a stellar multi-sport athlete at Davenport (Wash.) High. At WSU she became the seventh player in WSU history with 1,000 career kills. A three-time All-Pacific-10 Conference selection, Greeny's statistics are prominent in WSU's all-time career lists ranking fourth in block assists (360), fourth in total blocks (419), and sixth in solo blocks (59). She trained with the 1997 U.S. National volleyball team.

Greeny also excelled in the classroom where she was WSU's Athlete of the Year in 1998-99. She was a CoSIDA District VIII Academic All-America first-team and second-team selection her final two years and was a Pac-10 Volleyball All-Academic selection three times. She received her bachelor's degree in education from WSU in 1999.

Greeny spent four and one-half years on WSU Head Coach Cindy Fredrick's volleyball coaching staff. At the time of her departure, Greeny had been involved in seven of the 11 seasons Cougar volleyball qualified for postseason action, three as a player, three as an assistant coach and once as head coach. During her playing career, WSU was ranked as high as fifth in the country and made the Elite Eight of the NCAA Championship Tournament. Greeny was instrumental in WSU's second and only other appearance in the Elite Eight of the NCAA Tournament, in 2002, this time as an assistant coach.

Coaching Timeline

- 2018**
 - NCAA Tournament - Sweet Sixteen
 - 3 All-American Selections
 - 6 Pac-12 All-Academic Team Selections
 - 3 U.S. Collegiate National Team Selections
 - 1 Mexican National Team Selection
- 2017**
 - NCAA Tournament - Second Round
 - 1 All-American Selection
 - 6 Pac-12 All-Academic Team Selections
 - 3 U.S. Collegiate National Team Selections
 - 1 Mexican National Team Selection
- 2016**
 - NCAA Tournament - Second Round
 - Pac-12 Coach of the Year
 - U.S. Nation Team Coaching Staff - Ast. Coach
 - 2 All-American Selections
 - 6 Pac-12 All-Academic Team Selections
 - 2 U.S. Collegiate National Team Selections
- 2011**
 - Named 12th Head Coach in WSU Volleyball history.
- 2007-2010**
 - 112-24 Overall (.824)
 - 4 Frontier Conference Regular Season Titles
 - 4 Consecutive Berths --- NAIA National Tournament
 - 4x Frontier Conference Coach of the Year
 - AVCA Northwest Region Coach of the Year
- 2002**
 - WSU Volleyball Assistant Coach
 - NCAA Tournament - Elite Eight
- 2001**
 - WSU Volleyball Assistant Coach
 - NCAA Tournament - First Round
- 2000**
 - WSU Volleyball Assistant Coach
 - NCAA Tournament - Second Round

WSU Playing Career

- 1998**
 - WSU Athlete of the Year
 - CoSIDA District VIII Academic All-America First-Team
 - All-Pacific-10 Conference Selection
 - Pac-10 Volleyball All-Academic Selection
- 1997**
 - NCAA Tournament - Sweet Sixteen
 - Trained with U.S. National Team
 - CoSIDA District VIII Academic All-America Second-Team
 - All-Pacific-10 Conference Selection
- 1996**
 - NCAA Tournament - Elite Eight
 - All-Pacific-10 Conference Selection
 - Pac-10 Volleyball All-Academic Selection
- 1995**
 - NCAA Tournament - Second Round

Greeny has coached or played in nine of WSU's 13 NCAA Championship tournament appearances.

Junior Taylor Mims embraced the position move from middle blocker to outside hitter and had the sixth-best offensive output (4.17 kills per set and 4.75 points per set) in the Pac-12, and her 599 points was 12th-best in the NCAA. Mims was accorded All-Pac-12 First Team honors as well as named to the All-America honorable mention teams for PrepVolleyball.com and VolleyballMag.com.

Great blocking was another key to the Cougars' success in 2017 as WSU was sixth-best nationally with 364.5 total blocks and 11th in team blocks per set at 2.89. Redshirt sophomore Jocelyn Urias and juniors Ella Lajos and Claire Martin provided the most stops at the net while sophomore libero Alexis Dirige became the 11th player in school history to reach 1,000 digs and did it in the fewest number of sets.

The Fall of 2016 was the most successful season for the WSU volleyball program since 2002. The Cougars tallied a 22-12 overall record and an 11-9 record for fifth place in the highly-competitive Pac-12 Conference after a preseason coaches' poll predicted a ninth-place finish. Seeing her success

throughout the season, Greeny's fellow conference coaches voted her the 2016 Pac-12 Coach of the Year. WSU made history in 2016 with a trio of consecutive wins over AVCA Top 10 nationally-ranked teams in 10 days: at No. 4 Washington Sept. 21, at No. 9 UCLA Sept. 23 and versus No. 9 Stanford Sept. 30.



The Cougars earned an at-large bid to the NCAA Championship tournament for the first time in seven years and won a First Round match for the first time in 14 seasons. This season's 22 wins is tied for fifth-most in WSU volleyball program history and under Greeny's leadership, WSU has produced the best three season win-totals in the last 14 years with 18 wins in 2013, 16 wins in 2015 and 22 wins in 2016. Greeny's WSU teams have posted a 62-11 non-conference record during her six years as head coach. The Cougars compete in the country's strongest volleyball conference, the Pac-12, where for the last 17 consecutive seasons the conference has had six or more teams advance to the NCAA Championship tournament including the record of 10 teams in 2014.

The Cougars led the country in total blocks in 2016 and was third-best nationally for blocks per set (3.23 bps) with sophomore middle blockers Taylor Mims and Claire Martin producing outstanding statistics. Mims was third-best nationally in total blocks (191) and eighth-best in blocks per set (1.49 bps) while Martin was 24th-best in total blocks (156) and 16th-best in blocks per set (1.41bps). Mims and WSU junior outside hitter Casey Schoenlein were named to the 2016 All-Pac-12 honorable mention team.

Greeny and her staff have tirelessly worked to return the Cougars volleyball program back to the national prominence it received when Greeny was a player and an assistant coach. To that end, the Cougars ranked No. 17 in recruiting class rankings from 2013-15 according to PrepVolleyball.com, which includes two classes ranked among the Top 21: No. 14 in 2013, and No. 21 in 2015, with the 2014 class garnering honorable mention accolades. Among the WSU recruits are six PrepVolleyball.com Top 100 players and two Gatorade State Players of the Year. Greeny credits her husband and lead recruiter, assistant coach Burdette Greeny, with achieving these fine recruiting classes.

Greeny has also changed the academic culture of the program with 12 semesters of a team grade point average of 3.0 or better.

ALL-TIME YEAR-BY-YEAR

Year	School	Overall	Conference
2007	Lewis-Clark State	26-8 (.764)	12-2/1st
2008	Lewis-Clark State	30-4 (.882)	12-2/1st
2009	Lewis-Clark State	25-9 (.735)	11-3/t-1st
2010	Lewis-Clark State	31-3 (.912)	14-0/1st
2011	Washington State	12-20 (.375)	4-18/11th
2012	Washington State	13-19 (.406)	3-17/12th
2013	Washington State	18-15 (.545)	5-15/11th
2014	Washington State	10-22 (.313)	1-19/12th
2015	Washington State	16-16 (.500)	5-15/9th
2016	Washington State	22-12 (.647)	11-9/t-5th
2017	Washington State	18-16 (.529)	6-14/9th
2018	Washington State	23-10 (.697)	12-8/4th
Total		244-154 (.613)	



ASSOCIATE HEAD COACH BURDETTE GREENY

9th Year | Washington St. '99

WSU Associate Head Coach Burdette Greeny brings a driven competitive nature and a dynamic intensity as both a coach and the lead recruiter to the Cougars volleyball program.

Greeny just completed his eighth season with the Cougars and was instrumental in WSU's back-to-back-to-back NCAA Championships tournament Second Round appearances, with the most recent trip seeing the Cougars into the Sweet Sixteen. He joined the Cougar volleyball program in March 2011 as an assistant coach and was promoted to Associate Head Coach in February 2017. Greeny was named the 2018 AVCA National Assistant Coach of the Year as well after the tremendous year by the Cougars.

Greeny's recruiting prowess is evident in the PrepVolleyball.com's national rankings. WSU is one of only 15 programs in the nation to have two Top 25 and one Honorable Mention recruiting class between 2013 and 2015. The 2013 and 2015 recruiting classes are two of the highest-ranked recruiting classes ever in any sport at WSU. Among Greeny's WSU recruits are six PrepVolleyball.com Top 100 players and two Gatorade State Players of the Year.

Burdette Greeny assisted his wife Jen at Lewis-Clark State College from 2007-10. He was an assistant coach for three seasons and one of 20 assistant coaches nominated for the 2009 NAIA National Assistant Coach of the Year Award. He was promoted to Associate Head Coach at LCSC in 2010. Greeny's recruiting resume at LCSC included three Junior College First Team All-Americans, one Junior College Second Team All-American, one Gatorade State Player of the Year, two state players of the year, and 12 first team all-state selections. In four years, 37 LCSC players were named to the conference all-academic teams and seven players were selected as NAIA Volleyball National Scholar-Athletes.

Greeny was an all-league selection in both basketball and baseball at Port Angeles (Wash.) High School. He was named one of the top ten pitchers in the state by Tacoma News Tribune (1993), drafted by the New York Mets but instead played basketball and baseball at Tacoma Community College (1993-95). He earned second-team All-West Region honors both years as a third baseman and set a school record for striking out 17 batters in a game. He pitched for WSU in 1997, winning the team's award for strength and conditioning. He signed as a free agent with the Milwaukee Brewers before the 1998 draft and was with the organization for two seasons.

Burdette and Jen Greeny were honored in 2015 with a City of Pullman Chamber of Commerce Walk of Fame plaque. They have two daughters, Lauren and Leah.



COACHING RESUME

WASHINGTON STATE

2017-Current - Associate Head Coach

* 2018 AVCA National Assistant

Coach of the Year

2011-16 - Assistant Coach

LEWIS-CLARK STATE COLLEGE

2007-10 - Assistant Coach

* 2009 NAIA National Assistant

Coach of the Year

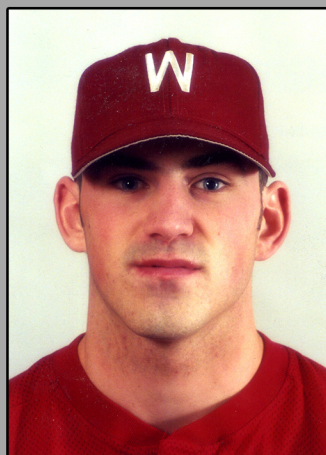



ASSISTANT COACH SHANNON HUNT

9th Year | Washington St. '98



Shannon Wyckoff Hunt has made significant contributions to the success of the WSU volleyball program through her ability to hone the skills and techniques of the Cougars defense as well as her keen analysis of the nationally-ranked opponents.

Hunt was an outstanding student and athlete at WSU from 1994 through 1997, and a teammate of Greeny. During Hunt's collegiate career the Cougars volleyball team played all four years in the NCAA Championship Tournament and advanced to the Elite Eight once and to the Sweet Sixteen once.

She was the first Washington State player to reach 1,000 kills and 1,000 digs in a career. Her 1,254 career digs was the WSU all-time list leader from 1997 until 2008 and is currently second-best all-time. Hunt tallied 1,051 career kills which was fifth-best at the time and now ranks ninth-highest in school history. In addition, her career 83 service aces total is ranked 11th-best at WSU.

Hunt competed at Prairie High near Vancouver, Wash., and was the state volleyball Player of the Year three consecutive years - twice in AA and once in AAA. She was the first four-time all-league selection in the history of the Greater St. Helens League. The Falcons' volleyball team finished fourth three times in the state championships. Her senior year Prairie also won the state AAA Academic title. Hunt was a starter on the Nike Northwest Juniors Club team all five years she played.

At Washington State, Hunt started on the left side as a freshman and missed only six matches in the starting lineup, due to injury, during her four-year career. As a sophomore Hunt's 376 digs led team and 3.72 digs per game was third-best in conference. She set a school record with 32 digs in a match at South Florida in 1995. She was named to two all-tournament teams as a junior and was an important cog in the Cougars' advancing to the NCAA Championships Elite Eight. As a senior, Hunt continued amassing kills and digs as an outside hitter, earned two more all-tournament honors, and helped lead the Cougars to the Sweet Sixteen at the NCAA Championships.

Hunt moved to the newly constructed Hockinson High School, also in Brush Prairie, Wash., where she was the head volleyball coach from 2004 through 2010. At Hockinson, Hunt led two Hawks' volleyball teams to state championship tournaments and had five players play collegiately after their prep volleyball careers.

Hunt lives in Pullman with her husband Joe, and their sons Grayson and Austin.

COACHING RESUME

WASHINGTON STATE

2013-Current - *Assistant Coach*

2011-12 - *Voluntter Assistant Coach*

HOCKINSON HIGH SCHOOL

2004-10 - *Head Coach*

PRAIRIE HIGH SCHOOL

2000-03 - *Head Coach*





GRANT SCHOENLEIN

OPERATIONS COORDINATOR
3rd Year | Washington State '16



Marit Thorkildsen

GRADUATE ASSISTANT
1st Year | Gonzaga '18

Graduated with a Bachelor's of Education in Sport Management and a minor in Promotions from Gonzaga University in 2019. Played for the Gonzaga Women's Volleyball Team for 3 years after transferring from WSU. Served as a co-captain for the Zags for her Junior and Senior year at GU.

In 2017 she picked up West-Coast Conference All-Academic Honorable Mention award, along with making the All-Tournament team at the GCU Tournament where she also set the rally-scoring era record for most digs in a 3-set match at 24 for the Zags pairing that win with four service aces. Was second on the team with 2.65 digs per set. Ended her senior career with three aces in the 5th set at University of Portland to win the match.

Marit will be working as a Graduate Assistant for the Women's Volleyball Team while she works on receiving her Master's Degree in Sport Management.

Daughter of Karri and Steve... has 7 siblings: an older sister, a twin sister, a younger brother, two step-sisters, and two step-brothers. Played club volleyball at WSU her freshman year of college and earned First-Team All-Evergreen Libero.



Jaimie Hoskins

ATHLETIC TRAINER
7th Year | University of Utah '10

Jaimie Hoskins, M.S., ATC, AT/L
Contact Information
Bohler Athletic Complex M4K
PO Box 641602
Pullman, WA 99164-1602
(509) 335-8936
jaimie.hoskins@wsu.edu

Alma Maters
University of Utah (Bachelors)
University of Idaho (Masters)

Previous Experience
University of Idaho 2011-2013
Washington State University 2013-Present

Certifications
Licensed Certified Athletic Trainer
NATABOC
CPR/First Aid
Graston Technique

Hometown
Tremonton, UT

Family
Fiancé: Kameron; Parents: Brad and Coy; Step-mother: Tammy; Brother: Cameron

Hobbies
Hanging out with friends and family, running with my dog, camping, and reading



JAYSON GIBB

GRADUATE ASSISTANT STRENGTH
& CONDITIONING COACH
2nd Year | Washington State '16

Jayson Gibb joined Washington State University as a graduate assistant prior to the 2018-19 year.

Gibb has gained experience in the field as a graduate assistant for Weber State University overseeing direct exercise regiments for men and women's tennis, and cross country. Prior to Weber State, Gibb was at the University of South Carolina as a strength and condition intern.

Gibb is certified as a strength and conditioning specialist (CSCS) through the National Strength and Conditioning Association, as well as being a USA Weightlifting Level 1 Certified.

Gibb attained his bachelor's degree in Kinesiology from Washington State in 2017.

2019 RECORD TRACKER

Playing at home: 7-1
 Playing on the road: 6-2
 Playing at a neutral site: 5-1
 Longest winning streak: 10
 Longest losing streak: 2
 Current streak: W2

Playing 3 sets: 11-2
 Playing 4 sets: 5-0
 Playing 5 sets: 2-2
 WSU wins first set: 16-1
 Opponent wins first set: 2-3
 Winning first 2 sets: 15-1
 Losing first 2 sets: 0-2
 Splitting first 2 sets: 3-1

Hitting below .200: 3-3
 Hitting .200-.249: 3-0
 Hitting .250-.299: 8-1
 Hitting .300 or better: 4-0
 Opponent hits below .200: 14-0
 Opponent hits .200-.249: 4-2
 Opponent hits .250-.299: 0-2
 Opponent hits .300 or better: 0-0
 Out-hit opponents: 18-1
 Out-hit by opponents: 0-3
 Tied in hitting percentage: 0-0

More service aces: 13-2
 Less service aces: 2-1
 Tied service aces: 3-1

More digs: 15-0
 Less digs: 3-4
 Tied digs: 0-0

More blocks: 17-2
 Less blocks: 1-2
 Tied blocks: 1-0

Vs. ranked opponents: 2-1
 Vs. Top-10: 1-0
 Vs. unranked opponents: 16-3
 In the Pac-12: 7-3
 Outside the conference: 11-1
 Last 5 matches: 4-1
 Last 10 matches: 7-3
 Televised matches: 7-3
 In August: 2-1
 In September: 10-1
 In October: 6-2
 In November: 0-0
 In December: 0-0

THE LAST TIME COUGAR VOLLEYBALL

Won a match..... at No. 18 Utah, 10/27/19
 Lost a match..... vs. Arizona State, 10/20/19
 Won at home..... vs. Arizona, 10/18/19
 Lost at home..... vs. Arizona State, 10/20/19
 Won on the road..... at No. 18 Utah, 10/27/19
 Lost on the road..... at UCLA, 10/4/19
 Won 3-0..... at Colorado, 10/24/19
 Lost 3-0..... at UCLA, 10/4/19
 Won 3-0 at home vs. Arizona, 10/18/19
 Lost 3-0 at home vs. No. 17 USC, 10/29/17
 Won 3-0 on the road at Colorado, 10/24/19
 Lost 3-0 on the road at UCLA, 10/4/19
 Won in four sets vs. Oregon State, 10/13/19
 Lost in four sets vs. California, 11/18/18
 Won in five sets..... at No. 18 Utah, 10/27/19
 Lost in five sets..... vs. Arizona State, 10/20/19
 Beat a Pac-12 opponent..... at No. 18 Utah, 10/27/19
 Lost to a Pac-12 opponent..... vs. Arizona State, 10/20/19
 Beat a ranked opponent..... at No. 18 Utah, 10/27/19
 Lost to an unranked opponent..... vs. Arizona State, 10/20/19

2019 STATISTICAL BREAKDOWN

PAC-12 LEADERS FROM OVERALL MATCHES

INDIVIDUAL STATISTICS (TOP 10) Rank in conference, WSU player (conf. leader):

Attacks - 9th, Pia Timmer, 649 attacks (*D. Drews, Utah, 912 attacks*)

Hitting Percentage - 5th, Jocelyn Urias, .355 (*D. Cross, Arizona, .442*)

Assists - 6th, Hannah Pukis, 705 assists (*S. Ka'aha'aina-Torres, Utah, 890 assists*)

Assists Per Set - 5th, Hannah Pukis, 10.22 aps (*J. Gray, Stanford, 11.63 aps*)

Aces - 1st, Alexis Dirige, 26 aces

Aces Per Set - 1st, Alexis Dirige, 0.33 sas

Digs - 2nd, Alexis Dirige, 361 digs (*C. Leffel, Arizona State, 372 digs*)

Digs Per Set - 3rd, Alexis Dirige, 4.57 dps (*M. Hentz, Stanford, 4.93 dps*)

Block Solo - 1st, Magda Jehlářová, 22 block solos

Block Assists - 2nd, Magda Jehlářová, 100 ba (*J. Gross, USC, 107 ba*)

Total Blocks - 1st, Magda Jehlářová, 122.0 blocks

Blocks Per Set - 1st, Magda Jehlářová, 1.54 bps

TEAM STATISTICS FROM OVERALL MATCHES (Leader):

Kills Per Set - WSU is 4th at 13.44 kps (*Stanford 14.63 kps*)

Hitting Percentage - WSU is 7th at .240 (*California .293*)

Opp. Hitting Percentage - WSU is 1st at .156

Assists Per Set - WSU is 5th at 12.56 aps (*Stanford 13.79 aps*)

Aces Per Set - WSU is 1st at 1.58 aps

Digs Per Set - WSU is 2nd at 15.36 dps (*Arizona State 15.80 dps*)

Blocks Per Set - WSU is 3rd at 2.68 bps (*Stanford 2.80 bps*)

CAREER STATS

PENNYTUSA

5-8 / JUNIOR / OUTSIDE HITTER / LONG BEACH, CALIF.

Offensive Statistics

Season	SP	MP	K	K/S	E	TA	%	A	A/S	SA	SA/S	SE
2017	96	28	18	0.19	8	74	.135	433	4.51	13	0.14	23
2018	116	30	109	0.94	63	406	.113	24	0.21	34	0.29	43
2019	79	22	93	1.18	48	316	.142	17	0.22	25	0.32	25
Total	291	80	220	0.76	119	796	.127	474	1.63	72	0.25	91

Defensive Statistics

Season	DIG	D/S	RE	BS	BA	TB	B/S	BE	BHE	PTS	PTS/S
2017	190	1.98	0	0	9	9	0.09	4	8	35.5	0.37
2018	271	2.34	20	2	5	7	0.06	2	0	147.5	1.27
2019	187	2.37	16	2	9	11	0.14	2	1	124.5	1.58
Total	648	2.23	36	4	23	27.0	0.09	8	9	307.5	1.06

SEASON HIGH: 14 DIGS (2x) vs. Oregon 10/11/19 | 13 KILLS vs. Arizona St. 10/20/19 | 6 ACES vs. Idaho 9/7/19 | 4 BLOCKS vs. Oregon 10/11/19 | 14.0 POINTS vs. Oregon 10/11/19

CAREER HIGH: 19 KILLS at Colorado 10/26/18 | 32 ASSISTS vs. Oregon State 10/15/17 | 17 DIGS vs. Washington 9/20/17 | 6 ACES vs. Idaho 9/7/19 | 21.0 POINTS at Colorado 10/26/18

2 KALYAH WILLIAMS

6-0 / RS-FRESHMAN / OUTSIDE HITTER / LONG BEACH, CALIF.

Offensive Statistics

Season	SP	MP	K	K/S	E	TA	%	A	A/S	SA	SA/S	SE
2019	22	10	31	1.41	21	109	.092	0	0.00	0	0.00	0
Total	22	10	31	1.41	21	109	.092	0	0.00	0	0.00	0

Defensive Statistics

Season	DIG	D/S	RE	BS	BA	TB	B/S	BE	BHE	PTS	PTS/S
2019	11	0.50	1	1	5	6	0.27	0	0	34.5	1.57
Total	11	0.50	1	1	5	6.0	0.27	0	0	34.5	1.57

SEASON HIGH: 12 KILLS at USC 10/6/19 | 2 BLOCKS at USC 10/6/19 | 3 DIGS at USC 10/6/19 | 13.5 POINTS at USC 10/6/19 | .207 HITTING at No. 18 Utah 10/27/19

CAREER HIGH: 12 KILLS at USC 10/6/19 | 2 BLOCKS at USC 10/6/19 | 3 DIGS at USC 10/6/19 | 13.5 POINTS at USC 10/6/19 | .207 HITTING at No. 18 Utah 10/27/19

4 ALEXIS DIRIGE

5-2 / SENIOR / LIBERO / SAN FRANCISCO, CALIF.

Offensive Statistics

Season	SP	MP	K	K/S	E	TA	%	A	A/S	SA	SA/S	SE
2016	127	34	3	0.02	0	12	.250	108	0.85	24	0.19	42
2017	126	34	3	0.02	2	8	.125	126	1.00	16	0.13	42
2018	129	33	3	0.02	0	4	.750	143	1.11	21	0.16	41
2019	79	22	1	0.01	1	6	.000	78	0.99	26	0.33	23
Total	461	123	10	0.02	3	30	.233	455	0.99	87	0.19	148

Defensive Statistics

Season	DIG	D/S	RE	BS	BA	TB	B/S	BE	BHE	PTS	PTS/S
2016	486	3.83	32	0	0	0	0.00	0	0	27.0	0.21
2017	569	4.52	37	0	0	0	0.00	0	0	19.0	0.15
2018	562	4.36	34	0	0	0	0.00	0	0	24.0	0.19
2019	361	4.57	6	0	0	0	0.00	0	1	27.0	0.34
Total	1978	4.29	109	0	0	0	0.00	0	1	97.0	0.21

SEASON HIGH: 24 DIGS vs. No. 8 Washington 9/25/19 | 4 ACES (2x) vs. Texas Southern 9/21/19 | 8 (2x) ASSISTS vs. Arizona St. 10/20/19

CAREER HIGH: 37 DIGS vs. UCLA 10/27/17 | 10 Assists at Colorado 10/26/18 | 4 ACES (2x) vs. vs. Texas Southern 9/21/19

6 JOCELYNURIAS

6-3 / RS-SENIOR / MIDDLE BLOCKER / TIJUANA, MEXICO

Offensive Statistics

Season	SP	MP	K	K/S	E	TA	%	A	A/S	SA	SA/S	SE
2015	4	4	1	0.25	2	6	-.167	0	0.00	0	0.00	0
2016	1	1	0	0.00	0	0	.000	0	0.00	0	0.00	0
2017	126	34	186	1.48	66	488	.246	9	0.07	27	0.21	51
2018	130	33	298	2.29	66	713	.325	5	0.04	36	0.28	46
2019	78	22	188	2.41	40	419	.353	12	0.15	16	0.21	22
Total	339	94	673	1.99	174	1626	.307	26	0.08	79	0.23	119

Defensive Statistics

Season	DIG	D/S	RE	BS	BA	TB	B/S	BE	BHE	PTS	PTS/S
2015	0	0.00	0	0	1	1	0.25	0	0	1.5	0.38
2016	0	0.00	0	0	0	0	0.00	0	0	0.0	0.00
2017	70	0.56	2	18	150	168	1.33	15	0	306.0	2.43
2018	92	0.71	0	7	121	128	0.98	2	0	401.5	3.09
2019	56	0.72	0	7	63	70	0.90	6	1	242.5	3.11
Total	218	0.64	2	32	335	367.0	1.08	23	1	951.5	2.81

SEASON HIGH: 18 KILLS (2x) at USC 10/6/19 | 2 ACES (5x) at No. 18 Utah 10/27/19 | .476 HITTING at UTRGV 9/20/19 | 7.0 BLOCKS vs. Oregon 10/11/19 | 21.5 POINTS at No. 21 Cal 9/28/19

CAREER HIGH: 18 KILLS (3x) at USC 10/6/19 | 4 ACES (2x) vs. No. 23 Colorado 9/30/18 | .700 HITTING vs. No. 20 UCLA 10/21/18 | 10.0 BLOCKS vs UCLA 10/27/17 | 21.5 POINTS at No. 21 Cal 9/28/19

CAREER STATS

7 PIATIMMER

6-2 / FRESHMAN / OUTSIDE HITTER / EMLICHHEIM, GERMANY

Offensive Statistics

Season	SP	MP	K	K/S	E	TA	%	A	A/S	SA	SA/S	SE
2019	77	22	226	2.94	97	649	.199	7	0.09	15	0.19	21
Total	77	22	226	2.94	97	649	.199	7	0.09	15	0.19	21

Defensive Statistics

Season	DIG	D/S	RE	BS	BA	TB	B/S	BE	BHE	PTS	PTS/S
2019	156	2.03	14	5	23	28	0.36	7	2	257.5	3.34
Total	156	2.03	14	5	23	28.0	0.36	7	2	257.5	3.34

SEASON HIGH: 17 KILLS (3x) at No. 18 Utah 10/27/19 | .667 HITTING vs. Idaho State 9/13/19 | 14 DIGS vs. Arizona St. 10/20/19 | 19.0 POINTS at USC 10/6/19 | 3.0 BLOCKS vs. Liberty 9/14/19
CAREER HIGH: 17 KILLS (3x) at No. 18 Utah 10/27/19 | .667 HITTING vs. Idaho State 9/13/19 | 14 DIGS vs. Arizona St. 10/20/19 | 19.0 POINTS at USC 10/6/19 | 3.0 BLOCKS vs. Liberty 9/14/19

8 CHARITYBRADLEY

6-4 / RS-SOPHOMORE / OUTSIDE HITTER / ST. GEORGE, UTAH

Offensive Statistics

Season	SP	MP	K	K/S	E	TA	%	A	A/S	SA	SA/S	SE
2018	6	4	6	1.00	0	9	.667	0	0.00	0	0.00	2
2019	30	12	65	2.17	32	157	.210	1	0.03	0	0.00	0
Total	36	16	71	1.97	32	166	.235	1	0.03	0	0.00	2

Defensive Statistics

Season	DIG	D/S	RE	BS	BA	TB	B/S	BE	BHE	PTS	PTS/S
2018	5	0.83	1	0	0	0	0.00	0	0	6.0	1.00
2019	10	0.33	0	2	15	17	0.57	1	0	74.5	2.48
Total	15	0.42	1	2	15	17.0	0.47	1	0	80.5	2.24

SEASON HIGH: 15 KILLS vs. Idaho St. 9/13/19 | .393 HITTING vs. Idaho St. 9/13/19 | 5 DIGS vs. Idaho 9/7/19 | 15.5 POINTS vs. Idaho St. 9/13/19 | 4.0 BLOCKS vs. Utah State 9/6/19
CAREER HIGH: 15 KILLS vs. Idaho St. 9/13/19 | .393 HITTING vs. Idaho St. 9/13/19 | 5 DIGS vs. Idaho 9/7/19 | 15.5 POINTS vs. Idaho St. 9/13/19 | 4.0 BLOCKS vs. Utah State 9/6/19

9 HANNAHPUKIS

5-11 / RS-FRESHMAN / SETTER / TACOMA, WASH.

Offensive Statistics

Season	SP	MP	K	K/S	E	TA	%	A	A/S	SA	SA/S	SE
2019	69	21	56	0.81	19	146	.253	705	10.22	13	0.19	18
Total	69	21	56	0.81	19	146	.253	705	10.22	13	0.19	18

Defensive Statistics

Season	DIG	D/S	RE	BS	BA	TB	B/S	BE	BHE	PTS	PTS/S
2019	153	2.22	0	0	34	34	0.49	7	4	86.0	1.25
Total	153	2.22	0	0	34	34.0	0.49	7	4	86.0	1.25

SEASON HIGH: 62 ASSISTS at No. 18 Utah 10/27/19 | 6.0 BLOCKS vs. Utah State 9/6/19 | 2 ACES vs. Utah State 9/6/19 | 14 DIGS (2x) vs. Oregon 10/11/19 | 6 KILLS (2x) vs. Arizona St. 10/20/19
 6 BLOCKS at Colorado 10/24/19
CAREER HIGH: 62 ASSISTS at No. 18 Utah 10/27/19 | 6.0 BLOCKS vs. Utah State 9/6/19 | 2 ACES vs. Utah State 9/6/19 | 14 DIGS (2x) vs. Oregon 10/11/19 | 6 KILLS (2x) vs. Arizona St. 10/20/19
 6 BLOCKS at Colorado 10/24/19

10 ALEXCISLUSBY

6-5 / FRESHMAN / OUTSIDE HITTER / SPARKS, NEV.

Offensive Statistics

Season	SP	MP	K	K/S	E	TA	%	A	A/S	SA	SA/S	SE
2019	78	22	151	1.94	58	368	.253	3	0.04	0	0.00	0
Total	78	22	151	1.94	58	368	.253	3	0.04	0	0.00	0

Defensive Statistics

Season	DIG	D/S	RE	BS	BA	TB	B/S	BE	BHE	PTS	PTS/S
2019	25	0.32	0	2	73	75	0.96	0	0	189.5	2.43
Total	25	0.32	0	2	73	75.0	0.96	0	0	189.5	2.43

SEASON HIGH: 14 KILLS at UTRGV 9/20/19 | 8.0 BLOCKS vs. Arizona St. 10/20/19 | .700 HITTING at UTRGV 9/20/19 | 16.0 POINTS at UTRGV 9/20/19 | 3 DIGS vs. Oregon 10/11/19
CAREER HIGH: 14 KILLS at UTRGV 9/20/19 | 8.0 BLOCKS vs. Arizona St. 10/20/19 | .700 HITTING at UTRGV 9/20/19 | 16.0 POINTS at UTRGV 9/20/19 | 3 DIGS vs. Oregon 10/11/19

CAREER STATS

11 JULIANORVILLE

5-8 / FRESHMAN / DEFENSIVE SPECIALIST / ORANGEVALE, CALIF.

Offensive Statistics

Season	SP	MP	K	K/S	E	TA	%	A	A/S	SA	SA/S	SE
2019	61	21	0	0.00	0	1	.000	13	0.21	14	0.23	17
Total	61	21	0	0.00	0	1	.000	13	0.21	14	0.23	17

Defensive Statistics

Season	DIG	D/S	RE	BS	BA	TB	B/S	BE	BHE	PTS	PTS/S
2019	111	1.82	12	0	0	0	0.00	0	0	14.0	0.23
Total	111	1.82	12	0	0	0	0.00	0	0	14.0	0.23

SEASON HIGH: 17 DIGS at No. 18 Utah 10/27/19 | 2 ACES (4x) vs. Arizona 10/18/19 | 2 ASSISTS (3x) vs. Arizona St. 10/20/19 | 2.0 POINTS (4x) vs. Arizona 10/18/19

CAREER HIGH: 17 DIGS at No. 18 Utah 10/27/19 | 2 ACES (4x) vs. Arizona 10/18/19 | 2 ASSISTS (3x) vs. Arizona St. 10/20/19 | 2.0 POINTS (4x) vs. Arizona 10/18/19

12 MYKAYLAMYPERS

6-0 / FRESHMAN / MIDDLE BLOCKER / COPPELL, TEXAS

Offensive Statistics

Season	SP	MP	K	K/S	E	TA	%	A	A/S	SA	SA/S	SE
2019	9	7	6	0.67	3	16	.188	0	0.00	1	0.11	2
Total	9	7	6	0.67	3	16	.188	0	0.00	1	0.11	2

Defensive Statistics

Season	DIG	D/S	RE	BS	BA	TB	B/S	BE	BHE	PTS	PTS/S
2019	0	0.00	0	0	4	4	0.44	0	0	9.0	1.00
Total	0	0.00	0	0	4	4.0	0.44	0	0	9.0	1.00

SEASON HIGH: 3 KILLS vs. Texas Southern 9/21/19 | 2.0 BLOCKS at Colorado 10/24/29 | 3.5 POINTS (4x) vs. Texas Southern 9/21/19 | .222 HITTING vs. Texas Southern 9/21/19

CAREER HIGH: 3 KILLS vs. Texas Southern 9/21/19 | 2.0 BLOCKS at Colorado 10/24/29 | 3.5 POINTS (4x) vs. Texas Southern 9/21/19 | .222 HITTING vs. Texas Southern 9/21/19

14 ARIAMCCOMBER

5-6 / RS-FRESHMAN / DEFENSIVE SPECIALIST / KAPOLEI, HAWAII

Offensive Statistics

Season	SP	MP	K	K/S	E	TA	%	A	A/S	SA	SA/S	SE
2019	39	18	0	0.00	1	1	-1.000	5	0.13	9	0.23	23
Total	39	18	0	0.00	1	1	-1.000	5	0.13	9	0.23	23

Defensive Statistics

Season	DIG	D/S	RE	BS	BA	TB	B/S	BE	BHE	PTS	PTS/S
2019	70	1.79	4	0	0	0	0.00	0	0	9.0	0.23
Total	70	1.79	4	0	0	0	0.00	0	0	9.0	0.23

SEASON HIGH: 11 DIGS at USC 10/6/19 | 5 ACES vs. Utah State 9/6/19 | 5.0 POINTS vs. Utah State 9/6/19 | 2 ASSISTS vs. Idaho 9/7/19

CAREER HIGH: 11 DIGS at USC 10/6/19 | 5 ACES vs. Utah State 9/6/19 | 5.0 POINTS vs. Utah State 9/6/19 | 2 ASSISTS vs. Idaho 9/7/19

15 MAGDAJEHLÁŘOVÁ

6-3 / FRESHMAN / MIDDLE BLOCKER / PREROV, CZECH REPUBLIC

Offensive Statistics

Season	SP	MP	K	K/S	E	TA	%	A	A/S	SA	SA/S	SE
2019	79	22	172	2.18	45	358	.355	3	0.04	1	0.01	1
Total	79	22	172	2.18	45	358	.355	3	0.04	1	0.01	1

Defensive Statistics

Season	DIG	D/S	RE	BS	BA	TB	B/S	BE	BHE	PTS	PTS/S
2019	12	0.15	0	22	100	122	1.54	7	1	245.0	3.10
Total	12	0.15	0	22	100	122	1.54	7	1	245.0	3.10

SEASON HIGH: 18 KILLS at No. 18 Utah 10/27/19 | .667 HITTING (2x) vs. Liberty 9/14/19 | 9.0 BLOCKS vs. Utah State 9/6/19 | 22.5 POINTS at No. 18 Utah 10/27/19

CAREER HIGH: 18 KILLS at No. 18 Utah 10/27/19 | .667 HITTING (2x) vs. Liberty 9/14/19 | 9.0 BLOCKS vs. Utah State 9/6/19 | 22.5 POINTS at No. 18 Utah 10/27/19

CAREER STATS

16 WERONIKAWOJDYLA

6-2 / FRESHMAN / OUTSIDE HITTER / KRAKÓW, POLAND

Offensive Statistics

Season	SP	MP	K	K/S	E	TA	%	A	A/S	SA	SA/S	SE
2019												
Total												

Defensive Statistics

Season	DIG	D/S	RE	BS	BA	TB	B/S	BE	BHE	PTS	PTS/S
2019											
Total											

SEASON HIGH:

CAREER HIGH:

17 GABBIEHELLER

6-0 / RS-FRESHMAN / OUTSIDE HITTER / LOS GATOS, CALIF.

Offensive Statistics

Season	SP	MP	K	K/S	E	TA	%	A	A/S	SA	SA/S	SE
2019	14	7	13	0.93	6	43	.163	0	0.00	2	0.14	2
Total	14	7	13	0.93	6	43	.163	0	0.00	2	0.14	2

Defensive Statistics

Season	DIG	D/S	RE	BS	BA	TB	B/S	BE	BHE	PTS	PTS/S
2019	6	0.43	0	0	2	2	0.14	0	0	16.0	1.14
Total	6	0.43	0	0	2	2.0	0.14	0	0	16.0	1.14

SEASON HIGH: 7 KILLS vs. TSU 9/21/19 | 2 DIGS (2x) vs. UCLA 10/4/19 | 1.0 BLOCK (2x) at No. 21 California 9/28/19 | 9.5 POINTS vs. TSU 9/21/19 | .278 HITTING vs. TSU 9/21/19

CAREER HIGH: 7 KILLS vs. TSU 9/21/19 | 2 DIGS (2x) vs. UCLA 10/4/19 | 1.0 BLOCK (2x) at No. 21 California 9/28/19 | 9.5 POINTS vs. TSU 9/21/19 | .278 HITTING vs. TSU 9/21/19

18 REAGANCOOPER

6-1 / FRESHMAN / OUTSIDE HITTER / DALLAS, TEXAS

Offensive Statistics

Season	SP	MP	K	K/S	E	TA	%	A	A/S	SA	SA/S	SE
2019	18	10	37	2.06	22	108	.139	0	0.00	0	0.00	0
Total	18	10	37	2.06	22	108	.139	0	0.00	0	0.00	0

Defensive Statistics

Season	DIG	D/S	RE	BS	BA	TB	B/S	BE	BHE	PTS	PTS/S
2019	9	0.50	2	0	5	5	0.28	1	0	39.5	2.19
Total	9	0.50	2	0	5	5.0	0.28	1	0	39.5	2.19

SEASON HIGH: 9 KILLS vs. Stony Brook 8/31/19 | .500 HITTING vs. vs. Utah State 9/6/19 | 2 BLOCKS vs. Stony Brook 8/31/19 | 10.0 POINTS vs. Stony Brook 8/31/19

CAREER HIGH: 9 KILLS vs. Stony Brook 8/31/19 | .500 HITTING vs. vs. Utah State 9/6/19 | 2 BLOCKS vs. Stony Brook 8/31/19 | 10.0 POINTS vs. Stony Brook 8/31/19

19 ASHLEYBROWN

5-9 / SENIOR / SETTER / PROSPER, TEXAS

Offensive Statistics

Season	SP	MP	K	K/S	E	TA	%	A	A/S	SA	SA/S	SE
2017	126	34	46	0.37	7	103	.379	744	5.90	20	0.16	16
2018	126	32	57	0.45	20	162	.228	1329	10.55	30	0.24	27
2019	20	9	9	0.45	2	26	.269	126	6.30	1	0.05	2
Total	276	76	114	0.41	29	297	.286	2234	8.09	51	0.18	45

Defensive Statistics

Season	DIG	D/S	RE	BS	BA	TB	B/S	BE	BHE	PTS	PTS/S
2017	229	1.82	0	0	14	14	0.11	3	5	73.0	0.58
2018	331	2.63	0	3	50	53	0.42	8	3	115.0	0.91
2019	33	1.65	0	0	3	3	0.15	0	3	11.5	0.58
Total	603	2.18	0	3	68	71.0	0.26	11	11	202.0	0.73

SEASON HIGH: 4 KILLS at No. 21 Cal 9/28/19 | 37 ASSISTS at No. 21 Cal 9/28/19 | 9 DIGS (2x) at No. 21 Cal 9/28/19 | 1 ACE vs. Iowa 8/31/19 | 4.5 POINTS at No. 21 Cal 9/28/19

CAREER HIGH: 6 KILLS at Oregon 11/17/17 | 59 ASSISTS at No. 21 Arizona 10/7/18 | 4 ACES (2x) at No. 17 UNI 8/31/18 | 21 DIGS (3x) at Colorado 10/26/18 | 8.5 POINTS at Oregon 11/17/17

2019 MATCH BY MATCH

Opponent	Score	GP	Kills	Errors	TA	Hit Pct.	Assists	SA	SE	RE	Digs	BS-BA	BE	Total	BHE
at JMU	3-0	3	43	15	93	.301	33	6	5	3	39	1-8	0	9.0	0
vs. Iowa	0-3	3	28	21	101	.069	26	4	6	2	43	0-10	1	10.0	0
vs. Stony Brook	3-0	3	40	18	105	.210	32	5	7	2	55	0-6	1	6.0	0
vs. Utah St.	3-1	4	54	20	126	.270	50	14	12	2	57	4-28	1	18.0	1
at Portland	3-0	3	40	15	94	.266	36	3	7	3	49	0-16	1	8.0	0
vs. Idaho	3-0	3	41	19	112	.196	39	8	10	1	42	2-16	3	10.0	0
Idaho St.	3-0	3	48	12	94	.383	45	6	7	3	46	0-8	1	4.0	0
UTA	3-0	3	42	10	85	.376	36	8	8	1	39	4-14	1	11.0	0
Liberty	3-0	3	36	10	94	.368	32	6	5	1	44	2-18	3	11.0	0
vs. Houston Bpt.	3-0	3	34	15	100	.190	31	2	4	2	48	1-18	0	10.0	1
at UTRGV	3-1	4	53	18	137	.255	50	6	13	2	69	1-16	3	9.0	0
vs. TX Southern	3-0	3	45	17	110	.255	42	9	6	2	47	2-10	0	7.0	0
Wash.	3-1	4	53	26	153	.176	47	7	6	6	63	3-16	0	11.0	1
at CAL	2-3	5	52	30	179	.123	48	5	10	4	61	3-16	1	11.0	1
at UCLA	0-3	3	30	20	122	.082	27	2	5	2	60	2-10	3	7.0	2
at USC	3-2	5	69	25	181	.243	63	6	13	6	78	4-12	1	10.0	2
Oregon	3-1	4	55	19	145	.248	52	2	5	4	72	3-22	3	14.0	1
Oregon St.	3-1	4	55	15	129	.310	54	5	8	4	46	2-16	4	10.0	1
Arizona	3-0	3	48	14	114	.298	47	6	3	1	50	2-10	1	7.0	1
Arizona St.	2-3	5	65	16	168	.292	61	5	6	7	67	1-20	0	11.0	0
at Colorado	3-0	3	44	18	104	.250	42	4	4	4	40	2-22	1	13.0	2
at Utah	3-2	5	73	21	177	.294	70	4	6	1	85	2-24	2	14.0	0
UCLA															
USC															
at Oregon St.															
at Oregon															
Utah															
Colorado															
at Arizona St.															
at Arizona															
Stanford															
at Wash.															
Totals	58-21	79	1048	395	2723	.240	970	123	156	64	1200	41-339	31	209.0	13

MATCH BY MATCH LEADERS

Opponent	Score	Kills	Assists	Aces	Digs	Blocks	Points
at JMU	3-0	Urias (10)	Brown (27)	3 Tied (2)	Dirige (14)	Jehlářová (4)	Timmer (11.5)
vs. Iowa	0-3	Urias (8)	Brown (26)	4 Tied (1)	Dirige (19)	Jehlářová (4)	Jehlářová (9.0)
vs. SB	3-0	Timmer (16)	Brown (17)	Tusa (3)	Dirige (19)	2 Tied (2)	Timmer (17.0)
vs. Utah St.	3-1	Timmer (17)	Pukis (42)	McComber (5)	Dirige (17)	Jehlářová (9)	Timmer (18.5)
at Portland	3-0	Bradley (11)	Pukis (30)	Urias (2)	Dirige (15)	Jehlářová (5)	Bradley (11.5)
vs. Idaho	3-0	2 Tied (15)	Pukis (32)	Tusa (6)	Dirige (11)	Urias (5)	Urias (14.5)
Idaho St.	3-0	Bradley (15)	Pukis (39)	Urias (2)	Dirige (18)	3 Tied (2)	Bradley (15.5)
UTA	3-0	Timmer (8)	Pukis (34)	3 Tied (2)	Norville (10)	Jehlářová (8)	Timmer (11.0)
Liberty	3-0	Timmer (9)	Pukis (26)	Dirige (3)	2 Tied (10)	Jehlářová (7)	2 Tied (12.0)
vs. Houston Bpt.	3-0	Lusby (11)	Pukis (28)	2 Tied (1)	Dirige (13)	Jehlářová (7)	Lusby (13.0)
at UTRGV	3-0	Lusby (14)	Pukis (46)	Timmer (3)	Dirige (16)	Jehlářová (5)	Lusby (16.0)
vs. TX Southern	3-0	2 Tied (8)	Pukis (36)	Dirige (4)	Dirige (13)	Jehlářová (4)	Jehlářová (11.0)
Wash.	3-1	Timmer (14)	Pukis (41)	Dirige (3)	Dirige (24)	Jehlářová (6)	Timmer (15.5)
at CAL	2-3	Urias (18)	Brown (37)	2 Tied (2)	Dirige (19)	Jehlářová (6)	Urias (21.5)
at UCLA	0-3	Jehlářová (7)	Brown (14)	2 Tied (1)	Dirige (15)	Jehlářová (6)	Jehlářová (11.0)
at USC	3-2	Urias (18)	Pukis (52)	2 Tied (2)	Dirige (18)	Jehlářová (6)	Urias (20.0)
Oregon	3-1	Urias (14)	Pukis (43)	2 Tied (1)	Dirige (23)	2 Tied (7)	Urias (17.5)
Oregon St.	3-1	Timmer (13)	Pukis (43)	2 Tied (2)	Dirige (17)	Jehlářová (7)	2 Tied (14.0)
Arizona	3-0	Lusby (13)	Pukis (38)	2 Tied (2)	Dirige (19)	2 Tied (3)	Lusby (14.5)
Arizona St.	2-3	Timmer (14)	Pukis (50)	Dirige (2)	Dirige (22)	Lusby (8)	Timmer (16.0)
at Colorado	3-0	2 Tied (11)	Pukis (36)	Urias (2)	Timmer (9)	Jehlářová (7)	Tusa (13.0)
at Utah	3-2	Jehlářová (18)	Pukis (62)	Tusa (2)	Dirige (23)	Jehlářová (8)	Tusa (22.5)
UCLA							
USC							
at Oregon St.							
at Oregon							
Utah							
Colorado							
at Arizona St.							
at Arizona							
Stanford							
at Wash.							

2019 COUGAR SUPERLATIVES

THREE SETS	INDIVIDUAL	TEAM
Kills	17, Pia Timmer vs. Stony Brook (Aug. 31, 2019)	48 (2x), vs. Arizona (Oct. 20, 2019)
Attacks	39, Pia Timmer vs. Stony Brook (Aug. 31, 2019)	122, at UCLA (Oct. 4, 2019)
Attack Percentage	.667, Magda Jehlářová vs. Liberty (Sept. 14, 2019)	.383, vs. Idaho State (Sept. 13, 2019)
Assists	39, Hannah Pukis vs. Idaho State (Sept. 13, 2019)	47, vs. Arizona (Oct. 20, 2019)
Aces	4, Alexis Dirige vs. Texas Southern (Sept. 21, 2019)	9, vs. Texas Southern (Sept. 21, 2019)
Digs	19 (2x), Alexis Dirige vs. Arizona (Oct. 18, 2019)	60, at UCLA (Oct. 4, 2019)
Blocks	8, Magda Jehlářová vs. UT-Arlington (Sept. 13, 2019)	13.0, at Colorado (Oct. 24, 2019)

FOUR SETS	INDIVIDUAL	TEAM
Kills	17, Pia Timmer vs. Utah State (Sept. 6, 2019)	55 (2x), vs. Oregon State (Oct. 13, 2019)
Attacks	48, Pia Timmer vs. No. 8 Washington (Sept. 25, 2019)	153, vs. No. 8 Washington (Sept. 25, 2019)
Attack Percentage	.700, Alexcis Lusby at UTRGV (Sept. 20, 2019)	.310, vs. Oregon State (Oct. 13, 2019)
Assists	46, Hannah Pukis at UTRGV (Sept. 20, 2019)	54, vs. Oregon State (Oct. 13, 2019)
Aces	5, Aria McComber vs. Utah State (Sept. 6, 2019)	14, vs. Utah State (Sept. 6, 2019)
Digs	24, Alexis Dirige vs. No. 8 Washington (Sept. 25, 2019)	72, vs. Oregon (Oct. 11, 2019)
Blocks	9, Magda Jehlářová vs. Utah State (Sept. 6, 2019)	18.0, vs. Utah State (Sept. 6, 2019)

FIVE SETS	INDIVIDUAL	TEAM
Kills	18 (3x), Magda Jehlářová at No. 18 Utah (Oct. 27, 2019)	73, at No. 18 Utah (Oct. 27, 2019)
Attacks	45, Pia Timmer & Kalyah Williams at USC (Oct. 6, 2019)	181, at USC (Oct. 6, 2019)
Attack Percentage	.667, Jocelyn Urias at No. 18 Utah (Oct. 27, 2019)	.294, at No. 18 Utah (Oct. 27, 2019)
Assists	62, Hannah Pukis at No. 18 Utah (Oct. 27, 2019)	70, at No. 18 Utah (Oct. 27, 2019)
Aces	2 (3x), Penny Tusa at No. 18 Utah (Oct. 27, 2019)	14, at No. 21 California (Sept. 28, 2019)
Digs	23, Alexis Dirige at No. 18 Utah (Oct. 27, 2019)	85, at No. 18 Utah (Oct. 27, 2019)
Blocks	8, (2x) Magda Jehlářová at No. 18 Utah (Oct. 27, 2019)	18.0, at No. 21 California (Sept. 28, 2019)

2019 WASHINGTON STATE SEASON STATISTICS

Overall record: 18-4 Conf: 7-3 Home: 7-1 Away: 5-2 Neutral: 6-1

#	Player	sp	Attack					Set		Serve			Dig			Blocking						points
			k	k/s	e	ta	pct	a	a/s	sa	se	sa/s	re	dig	dig/s	bs	ba	total	blk/s	be	bhe	
7	Timmer, Pia	77	226	2.94	97	649	.199	7	0.09	15	21	0.19	14	156	2.03	5	23	28	0.36	7	2	257.5
6	Urias, Jocelyn	78	188	2.41	40	419	.353	12	0.15	16	22	0.21	0	56	0.72	7	63	70	0.90	6	1	242.5
15	Jehlarova, Magda	79	172	2.18	45	358	.355	3	0.04	1	1	0.01	0	12	0.15	22	100	122	1.54	7	1	245.0
8	Bradley, Charity	30	65	2.17	32	157	.210	1	0.03	0	0	0.00	0	10	0.33	2	15	17	0.57	1	0	74.5
18	Cooper, Reagan	18	37	2.06	22	108	.139	0	0.00	0	0	0.00	2	9	0.50	0	5	5	0.28	1	0	39.5
10	Lusby, Alexcis	78	151	1.94	58	368	.253	3	0.04	0	0	0.00	0	25	0.32	2	73	75	0.96	0	0	189.5
2	Williams, Kalyah	22	31	1.41	21	109	.092	0	0.00	0	0	0.00	1	11	0.50	1	5	6	0.27	0	0	34.5
1	Tusa, Penny	79	93	1.18	48	316	.142	17	0.22	25	25	0.32	16	187	2.37	2	9	11	0.14	2	1	124.5
17	Heller, Gabbie	14	13	0.93	6	43	.163	0	0.00	2	2	0.14	0	6	0.43	0	2	2	0.14	0	0	16.0
9	Pukis, Hannah	69	56	0.81	19	146	.253	705	10.22	13	18	0.19	0	153	2.22	0	34	34	0.49	7	4	86.0
12	Myers, Mykayla	9	6	0.67	3	16	.188	0	0.00	1	2	0.11	0	0	0.00	0	4	4	0.44	0	0	9.0
19	Brown, Ashley	20	9	0.45	2	26	.269	126	6.30	1	2	0.05	0	33	1.65	0	3	3	0.15	0	3	11.5
4	Dirige, Alexis	79	1	0.01	1	6	.000	78	0.99	26	23	0.33	6	361	4.57	0	0	0	0.00	0	1	27.0
14	McComber, Aria	39	0	0.00	1	1	-1.000	5	0.13	9	23	0.23	4	70	1.79	0	0	0	0.00	0	0	9.0
11	Norville, Julia	61	0	0.00	0	1	.000	13	0.21	14	17	0.23	12	111	1.82	0	0	0	0.00	0	0	14.0
WASHINGTON ST		79	1048	13.27	395	2723	.240	970	12.28	123	156	1.56	64	1200	15.19	41	336	209.0	2.65	31	13	1380.0
Opponents		79	886	11.22	455	2758	.156	813	10.29	64	157	0.81	123	1101	13.94	42	207	145.5	1.84	27	32	1095.5

Team Statistics	WSU	OPP
ATTACK		
Kills	1048	886
Errors	395	455
Total Attacks	2723	2758
Attack Pct	.240	.156
Kills/Set	13.3	11.2
SET		
Assists	970	813
Attempts	2675	2747
Assist Pct	.363	.296
Assists/Set	12.3	10.3
SERVE		
Aces	123	64
Errors	156	157
Attempts	1839	1542
Serve Pct	.915	.898
Aces/Set	1.6	0.8
SERVE RECEPTIONS		
Errors	64	123
Errors/Set	0.8	1.6
Attempts	1366	1658
Reception Pct	.953	.926
DEFENSE		
Digs	1200	1101
Digs/Set	15.2	13.9
BLOCKING		
Block Solo	41	42
Block Assist	336	207
Total Blocks	209.0	145.5
Blocks/Set	2.6	1.8
Block Errors	31	27
Ball handling errors	13	32
ATTENDANCE		
Total	6196	7951
Dates/Avg Per Date	8/774	7/1136
Neutral site #/Avg	7/78	
Current win streak	2	-
Home win streak	0	-

Date	Opponent	Score	Score by set	Att.
08/30/19	at James Madison	w 3-0	25-20,25-13,25-16	0
08/31/19	vs Iowa	L 0-3	19-25,19-25,22-25	75
08/31/19	vs Stony Brook	w 3-0	25-12,25-15,25-21	87
Sep 06	vs Utah State	w 3-1	25-8,25-12,27-29,25-18	79
Sep 06	at Portland	w 3-0	25-17,25-17,25-17	221
Sep 07	vs Idaho	w 3-0	27-25,25-17,25-18	188
09/13/19	IDAHO ST.	w 3-0	25-18,25-19,25-13	241
09/13/19	UT ARLINGTON	w 3-0	25-20,25-13,25-14	106
09/14/19	LIBERTY	w 3-0	25-18,25-19,25-21	296
09/20/19	vs Houston Baptist	w 3-0	25-18,25-13,25-22	0
09/20/19	vs UTRGV	w 3-1	25-15,25-16,23-25,25-21	79
09/21/19	vs Texas Southern	w 3-0	25-9,27-25,25-9	35
*09/25/19	#8 WASHINGTON	w 3-1	22-25,25-22,25-20,25-20	1227
*09/28/19	at #21 California	L 2-3	23-25,25-22,19-25,25-18,4-15	655
*10/04/19	at UCLA	L 0-3	20-25,17-25,18-25	677
*10/06/19	at Southern California	w 3-2	25-20,24-23,26-28,16-25,15-13	3469
*10/11/19	OREGON	w 3-1	25-17,22-25,25-22,25-13	1173
*10/13/19	OREGON ST.	w 3-1	25-21,25-21,18-25,25-18	757
*10/18/19	ARIZONA	w 3-0	25-20,25-18,25-17	1379
*10/20/19	ARIZONA ST.	L 2-3	25-19,25-17,20-25,22-25,12-15	1017
*10/24/19	at Colorado	w 3-0	25-17,25-23,25-16	858
*Oct 27	at #18 UTAH	w 3-2	23-25,25-15,24-26,28-26,16-14	2071

Record in 3-set matches:11-2 • Record in 4-set matches:5-0 • Record in 5-set matches:2-2

2019 WASHINGTON STATE PAC-12 STATISTICS

RECORD:	OVERALL	HOME	AWAY	NEUTRAL
ALL GAMES	7-3	4-1	3-2	0-0
CONFERENCE	7-3	4-1	3-2	0-0
NON-CONFERENCE	0-0	0-0	0-0	0-0

#	Player	sp	Attack					Set		Serve			re	Dig			Blocking						points
			k	k/s	e	ta	pct	a	a/s	sa	se	sa/s		dig	dig/s	bs	ba	total	blk/s	be	bhe		
7	Timmer, Pia	40	118	2.95	52	349	.189	4	0.10	4	8	0.10	9	79	1.98	2	9	11	0.28	4	1	128.5	
6	Urias, Jocelyn	41	109	2.66	17	232	.397	6	0.15	8	11	0.20	0	24	0.59	4	35	39	0.95	4	1	138.5	
15	Jehlarova, Magda	41	91	2.22	22	195	.354	0	0.00	0	0	0.00	0	7	0.17	14	47	61	1.49	4	1	128.5	
2	Williams, Kalyah	14	27	1.93	15	94	.128	0	0.00	0	0	0.00	1	9	0.64	1	4	5	0.36	0	0	30.0	
10	Lusby, Alexcis	40	76	1.90	38	216	.176	0	0.00	0	0	0.00	0	11	0.28	1	39	40	1.00	0	0	96.5	
1	Tusa, Penny	41	76	1.85	43	258	.128	13	0.32	8	11	0.20	10	94	2.29	2	9	11	0.27	2	1	90.5	
9	Pukis, Hannah	36	36	1.00	8	84	.333	381	10.58	7	9	0.19	0	87	2.42	0	19	19	0.53	2	3	52.5	
8	Bradley, Charity	5	3	0.60	4	7	-.143	0	0.00	0	0	0.00	0	0	0.00	0	1	1	0.20	0	0	3.5	
17	Heller, Gabbie	7	4	0.57	4	23	.000	0	0.00	0	0	0.00	0	3	0.43	0	1	1	0.14	0	0	4.5	
19	Brown, Ashley	13	4	0.31	1	10	.300	56	4.31	0	2	0.00	0	18	1.38	0	2	2	0.15	0	3	5.0	
12	Myers, Mykayla	1	0	0.00	0	1	.000	0	0.00	0	0	0.00	0	0	0.00	0	2	2	2.00	0	0	1.0	
14	McComber, Aria	12	0	0.00	0	0	.000	0	0.00	0	3	0.00	1	25	2.08	0	0	0	0.00	0	0	0.0	
4	Dirige, Alexis	41	0	0.00	1	3	-.333	48	1.17	9	12	0.22	4	188	4.59	0	0	0	0.00	0	1	9.0	
11	Norville, Julia	38	0	0.00	0	0	.000	10	0.26	10	10	0.26	10	77	2.03	0	0	0	0.00	0	0	10.0	
	TEAM	-	-	-	-	-	-	-	-	-	-	-	4	-	-	-	-	-	-	-	-	-	
	WASHINGTON ST	41	544	13.27	205	1472	.230	518	12.63	46	66	1.12	39	622	15.17	24	168	108.0	2.63	16	11	698.0	
	Opponents	41	529	12.90	233	1491	.199	499	12.17	39	62	0.95	46	621	15.15	22	116	80.0	1.95	21	18	648.0	

Team Statistics	WSU	OPP	Date	Opponent	Score	Score by set	Att.
ATTACK			*09/25/19	#8 WASHINGTON	w 3-1	22-25,25-22,25-20,25-20	1227
Kills	544	529	*09/28/19	at #21 California	L 2-3	23-25,25-22,19-25,25-18,4-15	655
Errors	205	233	*10/04/19	at UCLA	L 0-3	20-25,17-25,18-25	677
Total Attacks	1472	1491	*10/06/19	at Southern California	w 3-2	25-20,24-23,26-28,16-25,15-13	3469
Attack Pct	.230	.199	*10/11/19	OREGON	w 3-1	25-17,22-25,25-22,25-13	1173
Kills/Set	13.3	12.9	*10/13/19	OREGON ST.	w 3-1	25-21,25-21,18-25,25-18	757
SET			*10/18/19	ARIZONA	w 3-0	25-20,25-18,25-17	1379
Assists	518	499	*10/20/19	ARIZONA ST.	L 2-3	25-19,25-17,20-25,22-25,12-15	1017
Attempts	1461	1501	*10/24/19	at Colorado	w 3-0	25-17,25-23,25-16	858
Assist Pct	.355	.332	*Oct 27	at #18 UTAH	w 3-2	23-25,25-15,24-26,28-26,16-14	2071
Assists/Set	12.6	12.2					
SERVE			Record in 3-set matches: 2-1				
Aces	46	39	Record in 4-set matches: 3-0				
Errors	66	62	Record in 5-set matches: 2-2				
Attempts	914	855					
Serve Pct	.928	.927					
Aces/Set	1.1	1.0					
SERVE RECEPTIONS							
Errors	39	46					
Errors/Set	1.0	1.1					
Attempts	770	823					
Reception Pct	.949	.944					
DEFENSE							
Digs	622	621					
Digs/Set	15.2	15.1					
BLOCKING							
Block Solo	24	22					
Block Assist	168	116					
Total Blocks	108.0	80.0					
Blocks/Set	2.6	2.0					
Block Errors	16	21					
Ball handling errors	11	18					
ATTENDANCE							
Total	5553	7730					
Dates/Avg Per Date	5/1111	5/1546					
Neutral site #/Avg	0/0						
Current win streak	2	-					
Home win streak	0	-					

2019 **WASHINGTON STATE VOLLEYBALL**
RADIO & TV ROSTER CHART



#1 PENNY TUSA



#2 KALYAH WILLIAMS

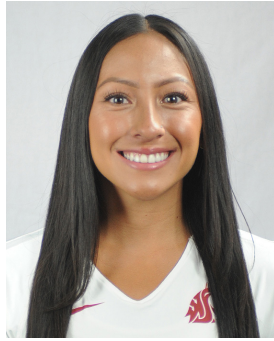

#4 ALEXIS DIRIGE



#6 JOCELYN URIAS



#7 PIA TIMMER



#8 CHARITY BRADLEY



#9 HANNAH PUKIS



#10 ALEXCIS LUSBY



#11 JULIA NORVILLE



#12 MYKAYLA MYERS



#14 ARIA MCCOMBER



#15 MAGDA JEHLÁROVÁ



#16 WERONIKA WOJDYLA



#17 GABBIE HELLER



#18 REAGAN COOPER



#19 ASHLEY BROWN



**HEAD COACH
JEN GREENY**



**ASSOCIATE HEAD COACH
BURDETTE GREENY**



**ASSISTANT COACH
SHANNON HUNT**



**DIR. OF OPERATIONS
GRANT SCHOENLEIN**