



# WASHINGTON STATE VOLLEYBALL

NCAA TOURNAMENT // 1991 // 1993 // 1994 // 1995 // 1996 // 1997 // 2000 // 2001 // 2002 // 2009 // 2016 // 2017 // 2018

**MATCH 19** **#21 WASHINGTON STATE** (15-3, 4-2 PAC-12) vs. **ARIZONA** (11-7, 1-5 PAC-12)  
Friday, Oct. 18 // 7:00 p.m. PT // Pullman, WA // Bohler Gym  
Watch // Pac-12 Networks Live  
Live Stats // [bit.ly/2IOLPr7](http://bit.ly/2IOLPr7)



**MATCH 20** **#21 WASHINGTON STATE** (15-3, 4-2 PAC-12) vs. **ARIZONA STATE** (10-7, 2-4 PAC-12)  
Sunday, Oct. 20 // 12:00 p.m. PT // Pullman, WA // Bohler Gym  
Watch // Pac-12 Networks Live  
Live Stats // [bit.ly/2IOLPr7](http://bit.ly/2IOLPr7)



## WEEK PREVIEW

WSU will begin this week with a Pac-12 matchup against the Wildcats of Arizona inside Bohler Gym at 7 p.m. Arizona currently leads the all-time series between these two programs at 46-19, along with winning last year's contest at Pullman, 3-2. Washington State has had the more recent success over UA, winning the last four out of five matches.

The Cougars will then take on the Sun Devils of Arizona State at home inside Bohler Gym, with first serve slated for noon. ASU does hold the overall series lead at 35-30 over WSU, but the Cougars have won the last five contests over the Sun Devils. With regards to those previous five consecutive WSU victories over Arizona State, three of them have come within the walls of Bohler Gym.

## QUICK NOTES

### NATIONAL RANKINGS

The Cougars are moving up in the week seven American Volleyball Coaches Association (AVCA) Coaches Poll, ranked at No. 21 overall after going 2-0 the previous week against Oregon and Oregon State. The RichKern polls sees WSU jumping up to No. 20 overall this week, and the Pablo Rankings has the Cougars moving up as well to No. 21 overall in line with the AVCA.

### PAC-12 PLAYER OF THE WEEK

Washington State's Magda Jehlářová was selected as the Pac-12 Defensive Player of the Week for the week of Oct. 7-Oct. 13 as announced by the Pac-12 Conference office Monday. The freshman middle from Prerov, Czech Republic continued to be a dominate defensive force for the Cougars, as WSU picked up wins at home over both Oregon and Oregon State. The victory over the Ducks was the first inside Bohler Gym since 2005, and the Cougars sweeping both Oregon schools at home last happened in 2002 as well. She went on to post 14 total blocks in the two matches, 1.75 blocks per set, and added 17 kills and a hitting percentage of .400 overall to help fuel WSU to victory.

### LAST TIME OUT

WSU volleyball continued to protect their home court of Bohler Gym, defeating the Beavers of Oregon State 3-1 Sunday afternoon. Set scores from the match were: 25-21, 25-21, 18-25, and 25-18 in favor of the Cougars (15-3, 4-2 Pac-12). Pia Timmer led the Cougars in total kills this afternoon with 13, and posted a hitting percentage of .297 overall. Jocelyn Urias turned in a fantastic performance with 10 kills, a .529 hitting percentage, one ace, and three total blocks. Magda Jehlářová also contributed on both sides of the ball with 10 kills, hit .533 overall, and recorded a match-high seven total blocks.

## 2019 SCHEDULE & RESULTS

### AUGUST

Friday	30	at James Madison (FloSports)	W, 3-0
Saturday	31	vs. Iowa (FloSports)	L, 0-3
		vs. Stony Brook	W, 3-0

### SEPTEMBER

Friday	6	vs. Utah State	W, 3-1
		at Portland	W, 3-0
Saturday	7	vs. Idaho	W, 3-0
Friday	13	Idaho State	W, 3-0
		UT-Arlington	W, 3-0
Saturday	14	Liberty	W, 3-0
Friday	20	vs. Houston Baptist	W, 3-0
		at TX Rio Grande Valley	W, 3-1
Saturday	21	vs. Texas Southern	W, 3-0
Wednesday	25	#8 Washington (Pac-12 TV) *	W, 3-1
Saturday	28	at #21 California *	L, 2-3

### OCTOBER

Friday	4	at UCLA (Pac-12 TV) *	L, 0-3
Sunday	6	at (RV) USC (Pac-12 TV) *	W, 3-2
Friday	11	(RV) Oregon (Pac-12 TV) *	W, 3-1
Sunday	13	Oregon State (Pac-12 Plus) *	W, 3-1
Friday	18	Arizona (Pac-12 TV) *	7 PM
Sunday	20	Arizona State (Pac-12 TV) *	12 PM
Thursday	24	at Colorado (Pac-12 Plus)*	6 PM
Sunday	27	at #18 Utah *	12 PM

### NOVEMBER

Friday	1	(RV) UCLA (Pac-12 TV) *	7 PM
Sunday	3	(RV) USC (Pac-12 TV) *	12 PM
Thursday	7	at Oregon State *	6 PM
Sunday	10	at (RV) Oregon (Pac-12 TV) *	12 PM
Friday	15	#18 Utah (Pac-12 TV) *	6 PM
Sunday	17	Colorado *	12 PM
Thursday	21	at Arizona State *	6 PM
Sunday	24	at Arizona *	11 AM
Tuesday	26	#2 Stanford (Pac-12 TV)	7 PM
Saturday	30	at #11 Washington (Pac-12 TV)	5 PM

### DECEMBER

Thursday	5	NCAA Championship Tournament
----------	---	------------------------------

\* Pac-12 Conference match  
All home matches **BOLD**  
All home matches played at Bohler Gym  
All times listed are Pacific time  
Denoted matches televised on Pac-12 Network



## PAC-12 CONFERENCE STANDINGS

	PAC-12			OVERALL				
	W-L	PCT	GP	W-L	PCT	GP	L10	STRK
CALIFORNIA	5-1	0.833	6	15-1	0.938	16	9-1	Won 5
STANFORD	5-1	0.833	6	11-3	0.786	14	7-3	Won 4
UTAH	5-1	0.833	6	13-4	0.765	17	6-4	Won 4
<b>WASHINGTON STATE</b>	<b>4-2</b>	<b>0.667</b>	<b>6</b>	<b>15-3</b>	<b>0.833</b>	<b>18</b>	<b>8-2</b>	<b>Won 3</b>
WASHINGTON	4-2	0.667	6	13-3	0.813	16	8-2	Won 3
UCLA	4-2	0.667	6	9-6	0.600	15	6-4	Won 1
USC	3-3	0.500	6	9-7	0.563	16	6-4	Lost 1
ARIZONA STATE	2-4	0.333	6	10-7	0.588	17	5-5	Lost 3
OREGON STATE	2-4	0.333	6	8-9	0.471	17	3-7	Lost 4
ARIZONA	1-5	0.167	6	11-7	0.611	18	5-5	Lost 2
OREGON	1-5	0.167	6	5-10	0.333	15	3-7	Lost 4
COLORADO	0-6	0.000	6	8-8	0.500	16	3-7	Lost 6

**AVCA Division I Coaches  
Top 25 Poll  
Week 7: Oct. 14, 2019**

Rank	School (1st-Place Votes)	Total Pts.	2019 Record	Pre. Week
1	Baylor (61)	1595	15-0	1
2	Stanford (2)	1502	11-3	2
3	Pittsburgh (1)	1466	17-1	3
4	Texas	1374	11-2	4
5	Nebraska	1313	13-2	5
6	Wisconsin	1302	10-4	7
7	Minnesota	1178	11-3	6
8	Penn State	1139	12-3	8
9	BYU	1120	16-2	9
10	Washington	1008	13-3	11
11	Creighton	948	13-3	13
12	Marquette	878	15-3	10
13	Florida	774	13-3	14
14	Colorado State	738	16-1	15
15	California	710	15-1	16
16	Kentucky	627	11-5	12
17	Illinois	544	9-6	17
18	Utah	525	13-4	18
19	Rice	433	16-1	21
20	Purdue	420	11-4	20
21	<b>Washington State</b>	<b>269</b>	<b>15-3</b>	<b>24</b>
22	Hawai'i	248	14-3	19
23	Louisville	198	13-3	25
24	Western Kentucky	113	19-1	NR
25	Missouri	79	10-4	22

**Other receiving votes:** San Diego 74; Florida State 65; Michigan 26; Stephen F Austin 23; Oregon 18; Southern California 16; UC Santa Barbara 14; Cal Poly 12; Notre Dame 12; UCLA 10; Ole Miss 9; Georgia 6

**Dropped Out:** Florida State 23

**NCAA Division I RPI  
(Oct. 13, 2019)**

Rank	School	Conference	Record	Road Rec.
1	Baylor	Big 12	15-0	5-0
2	Stanford	Pac-12	11-3	7-0
3	Wisconsin	Big Ten	10-4	4-1
4	Nebraska	Big Ten	13-2	4-0
5	Texas	Big 12	11-2	3-2
6	Washington	Pac-12	13-3	5-3
7	Pittsburgh	ACC	17-1	7-0
8	Kentucky	SEC	11-5	2-1
9	Hawaii	Big West	14-3	3-2
10	Creighton	Big East	13-3	5-1
11	Louisville	ACC	13-3	3-1
12	Minnesota	Big Ten	11-3	3-2
13	Colorado St.	MW	16-1	5-0
14	Marquette	Big East	15-3	4-0
15	Rice	C-USA	16-1	5-0
16	California	Pac-12	15-1	6-0
17	Penn St.	Big Ten	12-3	2-1
18	Florida	SEC	13-3	3-2
19	Missouri	SEC	10-4	3-1
20	Notre Dame	ACC	13-3	3-1
43	<b>Washington St.</b>	<b>Pac-12</b>	<b>15-3</b>	<b>4-2</b>

**Other National Rankings  
Top 25 Polls  
Week 7: Oct. 14, 2019**

Rich Kern Poll	Pablo Rankings
1. Baylor	1. Baylor
2. Stanford	2. Stanford
3. Nebraska	3. Texas
4. Pittsburgh	4. Wisconsin
5. Texas	5. Cal
6. Wisconsin	6. Nebraska
7. Minnesota	7. Pittsburgh
8. BYU	8. Washington
9. Penn State	9. Kentucky
10. Washington	10. Penn State
11. Creighton	11. Minnesota
12. Cal	12. Colorado State
13. Marquette	13. Illinois
14. Florida	14. Utah
15. Colorado State	15. Creighton
16. Illinois	16. BYU
17. Utah	17. Texas A&M
18. Kentucky	18. Rice
19. Purdue	19. Marquette
20. <b>WSU</b>	20. San Diego
21. Hawai'i	21. <b>WSU</b>
22. Louisville	22. Louisville
23. San Diego	23. Missouri
24. Rice	24. USC
25. Missouri	25. UCLA

(Full rankings at [www.richkern.com](http://www.richkern.com).)

**QUICK NOTES**

**WSU TO BE BROADCAST LIVE ON PAC-12 NETWORKS FOR 12 MATCHES**

The Washington State University volleyball program finalized the 2019 schedule and the Cougars will have 12 matches televised this fall, the Pac-12 Networks announced Monday. WSU's non-conference schedule includes one team that played in the 2018 NCAA Championship in Stony Brook. Before the Pac-12 Conference action begins, the Cougars meet three teams with RPIs in the top 75 nationally from a season ago. Five total non-conference opponents finished 2018 with RPIs in the top 100 as well.

**WOODFORD TO SWEDEN TO BEGIN PRO CAREER**

Washington State Volleyball All-American McKenna Woodford signed her first professional volleyball contract with Engelholms Volleyball (EVS) of Ängelholm, Sweden. The former WSU standout from Chandler, Arizona made an immediate impact for the Cougars during her debut season as a freshman, earning Pac-12 All-Freshman First Team honors, along with two Pac-12 Freshman of the Week selections. Woodford continued to ride that momentum throughout the rest of her WSU career, making contributions both on and off the court. McKenna finished her illustrious four-year career at WSU, finishing eighth overall in all-time kills with 1,257, eighth in kills per set at 2.95, and fourth overall in total points at 1,445.5. During her senior season, where she helped lead the Cougars to a NCAA Sweet Sixteen appearance, Woodford earned AVCA All-American Honorable Mention honors, along with an AVCA Pacific North All-Region selection as well.

**ALL-TIME WSU RECORDS**

<b>Digs</b>	
1. 1954	Kate Sommer (472 sets), 2012-15
2. <b>1906</b>	<b>Alexis Dirige (445 sets), 2016-Current</b>
3. 1773	Kelly Hyder (417 sets), 2006-09

<b>Kills</b>	
1. 1848	Sarah Silvernail (.301), 1993-96
2. 1777	Kyra Holt (.196), 2013-16
3. 1547	Carrie Couturier (.271), 1988-91
4. 1531	Meagan Canzer (.226), 2008-11
5. 1459	LaToya Harris (.246), 1999-02

<b>Digs Per Set</b>	
1. 4.30	Oceana Bush (210 sets), 2009-10
2. <b>4.28</b>	<b>Alexis Dirige (445 sets), 2016-Current</b>
3. 4.25	Kelly Hyder (417 sets), 2006-09

<b>Assists</b>	
1. 4553	Keri Killebrew (372 sets), 1990-92
2. 4215	Beth Welch, 1987-89
...	
8. 2540	Kali Surplus (199 sets), 2000-01
9. <b>2231</b>	<b>Ashley Brown (273 sets), 2017-Current</b>

**ALL-TIME WSU RECORDS**

<b>Block Assists</b>	
1. 527	Claire Martin (464 sets), 2015-18
2. 420	Carrie Couturier (468 sets), 1988-91
3. 394	Sarah Silvernail (414 sets), 1993-96
---	
10. 394	Sarah Silvernail (414 sets), 1993-96
<b>318</b>	<b>Jocelyn Urias (323 sets), 2015-Current</b>

<b>Matches Played</b>	
1. 139	Kirsten Hovde, 1989-92
2. 131	Claire Martin, 2015-18
...	
10. 125	Taylor Mims, 2015-18
125	Carrie Gilley, 1990-93
<b>119</b>	<b>Alexis Dirige, 2016-Current</b>

<b>Blocks Per Set</b>	
1. 1.47	Joanne Johnson (281 sets), 1991-93
2. 1.31	Carrie Couturier (468 sets), 1988-91
...	
5. 1.19	Jennfier Todd (217 sets), 2003-04
1.19	Tara West (213 sets), 2006-07
1.19	Sarah Silvernail (414 sets), 1993-96
9. <b>1.08</b>	<b>Jocelyn Urias (323 sets), 2015-Current</b>

# 2019 WSU VOLLEYBALL ROSTER



No.	Name	Pos.	Ht.	Yr.	Exp.	Hometown (High School / Previous School)
1	Penny Tusa	OH	5-8	Jr.	2V	Long Beach, Calif. (Long Beach Poly HS)
2	Kalyah Williams	MB	6-0	R-Fr.	RS	Long Beach, Calif. (Long Beach Poly HS)
4	Alexis Dirige	DS/L	5-2	Sr.	3V	San Francisco, Calif. (Sacred Heart Cathedral Prep.)
6	Jocelyn Urias	MB	6-3	R-Sr.	3V	Tijuana, Mexico (José Vasconcelos Bilingual School)
7	Pia Timmer	OH	6-2	Fr.	HS	Emlichheim, Germany (Lise-Meitner-Gymnasium)
8	Charity Bradley	OH	6-4	R-So.	1V	St. George, Utah (Emery HS)
9	Hannah Pukis	S	5-11	R-Fr.	RS	Tacoma, Wash. (Bellarmine Prep)
10	Alexcis Lusby	OH	6-5	Fr.	HS	Sparks, Nev. (Reed HS)
11	Julia Norville	DS/L	5-8	Fr.	HS	Orangevale, Calif. (Captial Christian HS)
12	Mykayla Myers	MB	6-0	Fr.	HS	Coppell, Texas (Coppell HS)
14	Kelii Aria McComber	DS	5-6	R-Fr.	RS	Kapolei, Hawaii (Punahou School)
15	Magda Jehlářová	MB	6-3	Fr.	HS	Prerov, Czech Republic (Gymnázium Olomouc – Hejčín)
16	Weronika Wojdyla	OH	6-2	Fr.	HS	Kraków, Poland (Sparta Karow)
17	Gabbie Heller	OH	6-0	R-Fr.	RS	Los Gatos, Calif. (St. Francis HS)
18	Reagan Cooper	OH	6-1	Fr.	HS	Dallas, Texas (Parish Episcopal School)
19	Ashley Brown	S	5-9	Sr.	2V	Prosper, Texas (Prosper HS / Oklahoma)

WSU Head Coach: Jen Greeny (Washington State '99)

Associate Head Coach: Burdette Greeny (WSU '99)

Assistant Coach: Shannon Hunt (WSU '98)

Operations Coordinator: Grant Schoenlein

Graduate Assistant: Marit Thorkildsen

Athletic Trainer: Jaimie Hoskins

Strength & Conditioning: Jayson Gibb

Principal Assistant: Linda Rubenthaler





## 2019 WSU QUICK FACTS

### THE UNIVERSITY

LOCATION: Pullman, Wash.  
 AFFILIATION: NCAA Division I  
 CONFERENCE: Pac-12  
 ENROLLMENT: 20,286  
 NICKNAME: Cougars  
 COLORS: Crimson and Gray  
 PRESIDENT: Kirk H. Schulz  
 DIRECTOR OF ATHLETICS: Pat Chun  
 SWA: Anne McCoy  
 FACULTY ATHLETICS REPRESENTATIVE: Nancy Swanger

### COUGAR VOLLEYBALL INFORMATION

HEAD COACH: Jen Greeny (Washington State, '99)  
 RECORD AT WSU: 147-133 / 9th year  
 RECORD OVERALL: 259-157 / 13th year  
 ASSOCIATE HEAD COACH: Burdette Greeny (WSU '99)  
 ASSISTANT COACH: Shannon Hunt (WSU '98)  
 COORDINATOR OF OPERATIONS: Grant Schoenlein  
 GRADUATE ASSISTANT: Marit Thorkildsen  
 HOME COURT: Bohler Gym (2,752)  
 2018 RECORD: 23-10  
 2018 PAC-12 RECORD: 12-8 / 4th  
 2018 FINAL AVCA RANKING: 16th  
 2019 AVCA PRESEASON RANKING: 22nd  
 STATERS RETURNING/LOST: 2+Libero / 4  
 LETTERWINNERS RETURNING/LOST: 5 / 6  
 REDSHIRTS: 4  
 NEWCOMERS: 7

### TEAM HISTORY

FIRST YEAR OF VOLLEYBALL: 1973  
 ALL-TIME RECORD/YEARS: 718-729 / 46th year  
 ALL-TIME PAC-12 RECORD/YEARS: 209-409 / 32 years  
 NCAA TOURNAMENT RECORD: 12-13 / 13 years  
 LAST NCAA TOURNAMENT: Sweet Sixteen  
 FIRST TEAM ALL-PAC-12: 11 athletes earning 19 honors

### ATHLETIC COMMUNICATIONS

ASSOCIATE ATHLETIC DIRECTOR: Bill Stevens  
 VOLLEYBALL CONTACT: Devon Lucal  
 E-MAIL: [devon.lucal@wsu.edu](mailto:devon.lucal@wsu.edu)  
 PHONE: 509-335-268 (W) | 513-720-8488 (C)  
 FAX: 509-335-0267  
 ATHLETIC WEBSITE: [www.wsucougars.com](http://www.wsucougars.com)

### MEDIA AVAILABILITY

Player and coach availability typically takes place before practice or as available in the afternoon as class schedules permit. Practices at this time take place at Bohler Gym. Please contact Devon Lucal early in the week to confirm practice times and availability.

**Media requests should be made at least 72 hours in advance.**

### CREDENTIALS

Credential requests for both home and road games must be made at least **72 hours** prior to game time by emailing Devon Lucal ([devon.lucal@wsu.edu](mailto:devon.lucal@wsu.edu)).

### CREDENTIAL PICKUP

Credentials can be picked up on game day at the SW Door of Bohler Gym or prior to match day in Bohler Addition 195.

### MEDIA SEATING

Media seating is available in the designated media area in the stands behind the scorers table. Seating is limited.

### PHOTOGRAPHY AREAS

Credentialed photographers are permitted to shoot from the baselines and fan sideline. No photographers are allowed in the team bench areas or in any of the upper reserved seating.

### POSTGAME PROCEDURE

Head coach Jen Greeny and selected players will be available to the media on the court after a brief cooling-off period.

## 2019 ROSTER

No.	Name	Pos.	Ht.	Yr.	Exp.	Hometown (Previous School)
1	Penny Tusa	OH/DS	5-8	Jr.	2V	Anaheim, Calif. (Long Beach Poly HS)
2	Kalyah Williams	OH	6-0	R-Fr.	RS	Long Beach, Calif. (Long Beach Poly)
4	Alexis Dirige	DS/L	5-2	Sr.	3V	San Francisco, Calif. (Sacred Heart Cathedral Prep)
6	Jocelyn Urias	MB	6-3	R-Sr.	3V	Tijuana, Mexico (José Vasconcelos Bilingual School)
7	Pia Timmer	OH	6-2	Fr.	HS	Emlichheim, Germany (Lise-Meitner-Gymnasium)
8	Charity Bradley	OH	6-4	R-So.	1V	St. George, Utah (Desert Hills HS)
9	Hannah Pukis	S	5-11	R-Fr.	RS	Tacoma, Wash. (Bellarmine Prep)
10	Alexcis Lusby	OH	6-5	Fr.	HS	Sparks, Nev. (Reed HS)
11	Julia Norville	DS/L	5-8	Fr.	HS	Orangevale, Calif. (Capital Christian HS)
12	Mykayla Myers	MB	6-0	Fr.	HS	Coppell, Texas (Coppell HS)
14	Aria McComber	DS/L	5-6	R-Fr.	RS	Kapolei, Hawai'i (Punahou School)
15	Magda Jehlářová	MB	6-3	Fr.	HS	Prerov, Czech Republic (Gymnázium Olomouc – Hejčín)
16	Weronika Wojdyla	OH	6-2	Fr.	HS	Kraków, Poland (Sparta Karow)
17	Gabbie Heller	OH	6-0	R-Fr.	RS	Los Gatos, Calif. (St. Francis HS)
18	Reagan Cooper	OH	6-1	Fr.	HS	Dallas, Texas (Parish Episcopal School)
19	Ashley Brown	S	5-9	Sr.	2V	Prosper, Texas (Prosper HS/Oklahoma)

### Pronunciation Guide

1	Penny Tusa (Too-sah)
2	Kalyah (kah-LEE-ah) Williams
4	Alexis Dirige (Durr-ee-ghee)
6	Jocelyn (Joss-uh-lynn) Urias (Ou-REE-us)
9	Hannah Pukis (pew-kiss)
11	Julia Norville (Nor-Ville)
14	Aria (ARE-ee-ah) McComber
15	Magda Jehlářová (Ya-hala-sha-va)
16	Weronika (Were-on-ika) Wojdyla (Vo-dual-ya)

## VOLLEYBALL OFFICE

Head Coach	Jen Greeny (Washington State 1999)
Record at WSU	147-133 / 9 years
Career Record	259-157 / 13 years
Associate Head Coach	Burdette Greeny (Washington State 1999)
Assistant Coach	Shannon Hunt (Washington State 1998)
Operations Coordinator	Grant Schoenlein
Graduate Assistant	Marit Thorkildsen
Office Phone	509-335-4290
Office FAX	509-335-7168
Building Address	Bohler Athletic Complex 230
Mailing Address	P.O. Box 641602 Pullman, WA 99164-1602



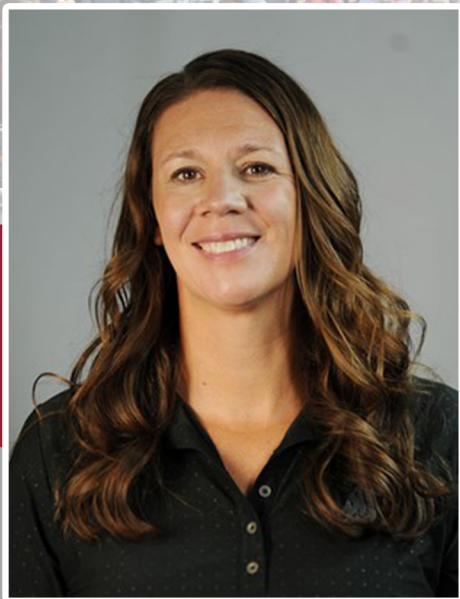

## HEAD COACH JEN GREENY

9th Year | Washington St. '99

Career Record: 259-157

Greeny led Washington State to their third consecutive NCAA Championship Tournament appearance, where the Cougars advanced to the Sweet Sixteen for the first time since 2002. WSU earned the No. 16 overall seed in the tournament as well, which saw the Cougars host the opening two rounds of play inside Bohler Gym. Washington State defeated defending Big Sky Champions Northern Arizona, and the University of Tennessee, each in four sets to continue on into the regional round. The Cougars ultimately fell to No. 1 overall seed and the 2018 NCAA National Champions, Stanford Cardinal inside Maples Pavilion in the Sweet Sixteen.

The 2018 season saw Washington State Volleyball receive numerous awards upon the conclusion of the regular season, as three student-athletes, Taylor Mims, McKenna Woodford, and Jocelyn Urias were all selected as AVCA All-Americans. Associate Head Coach Burdette Greeny was named the Division I AVCA Assistant Coach of the Year to continue the recognition of WSU. Finally the Cougars earned four All-Pac-12 selections, three AVCA All-Region picks, six Pac-12 All-Academic selections, along with Woodford being named to the 2018 Google Cloud Academic All-District® 8 team.

Jennifer Stinson was a stellar multi-sport athlete at Davenport (Wash.) High. At WSU she became the seventh player in WSU history with 1,000 career kills. A three-time All-Pacific-10 Conference selection, Greeny's statistics are prominent in WSU's all-time career lists ranking fourth in block assists (360), fourth in total blocks (419), and sixth in solo blocks (59). She trained with the 1997 U.S. National volleyball team.

Greeny also excelled in the classroom where she was WSU's Athlete of the Year in 1998-99. She was a CoSIDA District VIII Academic All-America first-team and second-team selection her final two years and was a Pac-10 Volleyball All-Academic selection three times. She received her bachelor's degree in education from WSU in 1999.

Greeny spent four and one-half years on WSU Head Coach Cindy Fredrick's volleyball coaching staff. At the time of her departure, Greeny had been involved in seven of the 11 seasons Cougar volleyball qualified for postseason action, three as a player, three as an assistant coach and once as head coach. During her playing career, WSU was ranked as high as fifth in the country and made the Elite Eight of the NCAA Championship Tournament. Greeny was instrumental in WSU's second and only other appearance in the Elite Eight of the NCAA Tournament, in 2002, this time as an assistant coach.

2018	NCAA Tournament - Sweet Sixteen 3 All-American Selections 6 Pac-12 All-Academic Team Selections 3 U.S. Collegiate National Team Selections 1 Mexican National Team Selection
2017	NCAA Tournament - Second Round 1 All-American Selection 6 Pac-12 All-Academic Team Selections 3 U.S. Collegiate National Team Selections 1 Mexican National Team Selection
2016	NCAA Tournament - Second Round Pac-12 Coach of the Year U.S. Nation Team Coaching Staff - Ast. Coach 2 All-American Selections 6 Pac-12 All-Academic Team Selections 2 U.S. Collegiate National Team Selections
2011	Named 12th Head Coach in WSU Volleyball history.
2007-2010	112-24 Overall (.824) 4 Frontier Conference Regular Season Titles 4 Consecutive Berths --- NAIA National Tournament 4x Frontier Conference Coach of the Year AVCA Northwest Region Coach of the Year
2002	WSU Volleyball Assistant Coach NCAA Tournament - Elite Eight
2001	WSU Volleyball Assistant Coach NCAA Tournament - First Round
2000	WSU Volleyball Assistant Coach NCAA Tournament - Second Round
1998	WSU Athlete of the Year CoSIDA District VIII Academic All-America First-Team All-Pacific-10 Conference Selection Pac-10 Volleyball All-Academic Selection
1997	NCAA Tournament - Sweet Sixteen Trained with U.S. National Team CoSIDA District VIII Academic All-America Second-Team All-Pacific-10 Conference Selection
1996	NCAA Tournament - Elite Eight All-Pacific-10 Conference Selection Pac-10 Volleyball All-Academic Selection
1995	NCAA Tournament - Second Round

Greeny has coached or played in nine of WSU's 13 NCAA Championship tournament appearances.

Junior Taylor Mims embraced the position move from middle blocker to outside hitter and had the sixth-best offensive output (4.17 kills per set and 4.75 points per set) in the Pac-12, and her 599 points was 12th-best in the NCAA. Mims was accorded All-Pac-12 First Team honors as well as named to the All-America honorable mention teams for PrepVolleyball.com and VolleyballMag.com.

Great blocking was another key to the Cougars' success in 2017 as WSU was sixth-best nationally with 364.5 total blocks and 11th in team blocks per set at 2.89. Redshirt sophomore Jocelyn Urias and juniors Ella Lajos and Claire Martin provided the most stops at the net while sophomore libero Alexis Dirige became the 11th player in school history to reach 1,000 digs and did it in the fewest number of sets.

The Fall of 2016 was the most successful season for the WSU volleyball program since 2002. The Cougars tallied a 22-12 overall record and an 11-9 record for fifth place in the highly-competitive Pac-12 Conference after a preseason coaches' poll predicted a ninth-place finish. Seeing her success

throughout the season, Greeny's fellow conference coaches voted her the 2016 Pac-12 Coach of the Year. WSU made history in 2016 with a trio of consecutive wins over AVCA Top 10 nationally-ranked teams in 10 days: at No. 4 Washington Sept. 21, at No. 9 UCLA Sept. 23 and versus No. 9 Stanford Sept. 30.



The Cougars earned an at-large bid to the NCAA Championship tournament for the first time in seven years and won a First Round match for the first time in 14 seasons. This season's 22 wins is tied for fifth-most in WSU volleyball program history and under Greeny's leadership, WSU has produced the best three season win-totals in the last 14 years with 18 wins in 2013, 16 wins in 2015 and 22 wins in 2016. Greeny's WSU teams have posted a 62-11 non-conference record during her six years as head coach. The Cougars compete in the country's strongest volleyball conference, the Pac-12, where for the last 17 consecutive seasons the conference has had six or more teams advance to the NCAA Championship tournament including the record of 10 teams in 2014.

The Cougars led the country in total blocks in 2016 and was third-best nationally for blocks per set (3.23 bps) with sophomore middle blockers Taylor Mims and Claire Martin producing outstanding statistics. Mims was third-best nationally in total blocks (191) and eighth-best in blocks per set (1.49 bps) while Martin was 24th-best in total blocks (156) and 16th-best in blocks per set (1.41bps). Mims and WSU junior outside hitter Casey Schoenlein were named to the 2016 All-Pac-12 honorable mention team.

Greeny and her staff have tirelessly worked to return the Cougars volleyball program back to the national prominence it received when Greeny was a player and an assistant coach. To that end, the Cougars ranked No. 17 in recruiting class rankings from 2013-15 according to PrepVolleyball.com, which includes two classes ranked among the Top 21: No. 14 in 2013, and No. 21 in 2015, with the 2014 class garnering honorable mention accolades. Among the WSU recruits are six PrepVolleyball.com Top 100 players and two Gatorade State Players of the Year. Greeny credits her husband and lead recruiter, assistant coach Burdette Greeny, with achieving these fine recruiting classes.

Greeny has also changed the academic culture of the program with 12 semesters of a team grade point average of 3.0 or better.

## ALL-TIME YEAR-BY-YEAR

Year	School	Overall	Conference
2007	Lewis-Clark State	26-8 (.764)	12-2/1st
2008	Lewis-Clark State	30-4 (.882)	12-2/1st
2009	Lewis-Clark State	25-9 (.735)	11-3/t-1st
2010	Lewis-Clark State	31-3 (.912)	14-0/1st
2011	Washington State	12-20 (.375)	4-18/11th
2012	Washington State	13-19 (.406)	3-17/12th
2013	Washington State	18-15 (.545)	5-15/11th
2014	Washington State	10-22 (.313)	1-19/12th
2015	Washington State	16-16 (.500)	5-15/9th
2016	Washington State	22-12 (.647)	11-9/t-5th
2017	Washington State	18-16 (.529)	6-14/9th
2018	Washington State	23-10 (.697)	12-8/4th
Total		244-154 (.613)	





## ASSOCIATE HEAD COACH BURDETTE GREENY

9th Year | Washington St. '99

WSU Associate Head Coach Burdette Greeny brings a driven competitive nature and a dynamic intensity as both a coach and the lead recruiter to the Cougars volleyball program.

Greeny just completed his eighth season with the Cougars and was instrumental in WSU's back-to-back-to-back NCAA Championships tournament Second Round appearances, with the most recent trip seeing the Cougars into the Sweet Sixteen. He joined the Cougar volleyball program in March 2011 as an assistant coach and was promoted to Associate Head Coach in February 2017. Greeny was named the 2018 AVCA National Assistant Coach of the Year as well after the tremendous year by the Cougars.

Greeny's recruiting prowess is evident in the PrepVolleyball.com's national rankings. WSU is one of only 15 programs in the nation to have two Top 25 and one Honorable Mention recruiting class between 2013 and 2015. The 2013 and 2015 recruiting classes are two of the highest-ranked recruiting classes ever in any sport at WSU. Among Greeny's WSU recruits are six PrepVolleyball.com Top 100 players and two Gatorade State Players of the Year.

Burdette Greeny assisted his wife Jen at Lewis-Clark State College from 2007-10. He was an assistant coach for three seasons and one of 20 assistant coaches nominated for the 2009 NAIA National Assistant Coach of the Year Award. He was promoted to Associate Head Coach at LCSC in 2010. Greeny's recruiting resume at LCSC included three Junior College First Team All-Americans, one Junior College Second Team All-American, one Gatorade State Player of the Year, two state players of the year, and 12 first team all-state selections. In four years, 37 LCSC players were named to the conference all-academic teams and seven players were selected as NAIA Volleyball National Scholar-Athletes.

Greeny was an all-league selection in both basketball and baseball at Port Angeles (Wash.) High School. He was named one of the top ten pitchers in the state by Tacoma News Tribune (1993), drafted by the New York Mets but instead played basketball and baseball at Tacoma Community College (1993-95). He earned second-team All-West Region honors both years as a third baseman and set a school record for striking out 17 batters in a game. He pitched for WSU in 1997, winning the team's award for strength and conditioning. He signed as a free agent with the Milwaukee Brewers before the 1998 draft and was with the organization for two seasons.

Burdette and Jen Greeny were honored in 2015 with a City of Pullman Chamber of Commerce Walk of Fame plaque. They have two daughters, Lauren and Leah.



### COACHING RESUME

#### WASHINGTON STATE

2017-Current - Associate Head Coach

\* 2018 AVCA National Assistant

Coach of the Year

2011-16 - Assistant Coach

#### LEWIS-CLARK STATE COLLEGE

2007-10 - Assistant Coach

\* 2009 NAIA National Assistant

Coach of the Year

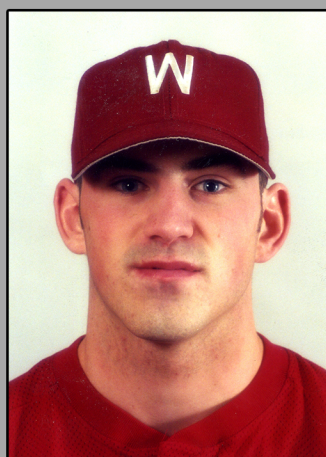





## ASSISTANT COACH SHANNON HUNT

9th Year | Washington St. '98



Shannon Wyckoff Hunt has made significant contributions to the success of the WSU volleyball program through her ability to hone the skills and techniques of the Cougars defense as well as her keen analysis of the nationally-ranked opponents.

Hunt was an outstanding student and athlete at WSU from 1994 through 1997, and a teammate of Greeny. During Hunt's collegiate career the Cougars volleyball team played all four years in the NCAA Championship Tournament and advanced to the Elite Eight once and to the Sweet Sixteen once.

She was the first Washington State player to reach 1,000 kills and 1,000 digs in a career. Her 1,254 career digs was the WSU all-time list leader from 1997 until 2008 and is currently second-best all-time. Hunt tallied 1,051 career kills which was fifth-best at the time and now ranks ninth-highest in school history. In addition, her career 83 service aces total is ranked 11th-best at WSU.

Hunt competed at Prairie High near Vancouver, Wash., and was the state volleyball Player of the Year three consecutive years - twice in AA and once in AAA. She was the first four-time all-league selection in the history of the Greater St. Helens League. The Falcons' volleyball team finished fourth three times in the state championships. Her senior year Prairie also won the state AAA Academic title. Hunt was a starter on the Nike Northwest Juniors Club team all five years she played.

At Washington State, Hunt started on the left side as a freshman and missed only six matches in the starting lineup, due to injury, during her four-year career. As a sophomore Hunt's 376 digs led team and 3.72 digs per game was third-best in conference. She set a school record with 32 digs in a match at South Florida in 1995. She was named to two all-tournament teams as a junior and was an important cog in the Cougars' advancing to the NCAA Championships Elite Eight. As a senior, Hunt continued amassing kills and digs as an outside hitter, earned two more all-tournament honors, and helped lead the Cougars to the Sweet Sixteen at the NCAA Championships.

Hunt moved to the newly constructed Hockinson High School, also in Brush Prairie, Wash., where she was the head volleyball coach from 2004 through 2010. At Hockinson, Hunt led two Hawks' volleyball teams to state championship tournaments and had five players play collegiately after their prep volleyball careers.

Hunt lives in Pullman with her husband Joe, and their sons Grayson and Austin.

### COACHING RESUME

#### WASHINGTON STATE

2013-Current - *Assistant Coach*

2011-12 - *Voluntter Assistant Coach*

#### HOCKINSON HIGH SCHOOL

2004-10 - *Head Coach*

#### PRAIRIE HIGH SCHOOL

2000-03 - *Head Coach*





## GRANT SCHOENLEIN

OPERATIONS COORDINATOR  
3rd Year | Washington State '16



## Marit Thorkildsen

GRADUATE ASSISTANT  
1st Year | Gonzaga '18

Graduated with a Bachelor's of Education in Sport Management and a minor in Promotions from Gonzaga University in 2019. Played for the Gonzaga Women's Volleyball Team for 3 years after transferring from WSU. Served as a co-captain for the Zags for her Junior and Senior year at GU.

In 2017 she picked up West-Coast Conference All-Academic Honorable Mention award, along with making the All-Tournament team at the GCU Tournament where she also set the rally-scoring era record for most digs in a 3-set match at 24 for the Zags pairing that win with four service aces. Was second on the team with 2.65 digs per set. Ended her senior career with three aces in the 5th set at University of Portland to win the match.

Marit will be working as a Graduate Assistant for the Women's Volleyball Team while she works on receiving her Master's Degree in Sport Management.

Daughter of Karri and Steve... has 7 siblings: an older sister, a twin sister, a younger brother, two step-sisters, and two step-brothers. Played club volleyball at WSU her freshman year of college and earned First-Team All-Evergreen Libero.



## Jaimie Hoskins

ATHLETIC TRAINER  
7th Year | University of Utah '10

Jaimie Hoskins, M.S., ATC, AT/L  
**Contact Information**  
Bohler Athletic Complex M4K  
PO Box 641602  
Pullman, WA 99164-1602  
(509) 335-8936  
jaimie.hoskins@wsu.edu

**Alma Maters**  
University of Utah (Bachelors)  
University of Idaho (Masters)

**Previous Experience**  
University of Idaho 2011-2013  
Washington State University 2013-Present

**Certifications**  
Licensed Certified Athletic Trainer  
NATABOC  
CPR/First Aid  
Graston Technique

**Hometown**  
Tremonton, UT

**Family**  
Fiancé: Kameron; Parents: Brad and Coy; Step-mother: Tammy; Brother: Cameron

**Hobbies**  
Hanging out with friends and family, running with my dog, camping, and reading



## JAYSON GIBB

GRADUATE ASSISTANT STRENGTH  
& CONDITIONING COACH  
2nd Year | Washington State '16

Jayson Gibb joined Washington State University as a graduate assistant prior to the 2018-19 year.

Gibb has gained experience in the field as a graduate assistant for Weber State University overseeing direct exercise regiments for men and women's tennis, and cross country. Prior to Weber State, Gibb was at the University of South Carolina as a strength and condition intern.

Gibb is certified as a strength and conditioning specialist (CSCS) through the National Strength and Conditioning Association, as well as being a USA Weightlifting Level 1 Certified.

Gibb attained his bachelor's degree in Kinesiology from Washington State in 2017.

## 2019 RECORD TRACKER

Playing at home: 6-0  
Playing on the road: 4-2  
Playing at a neutral site: 5-1  
Longest winning streak: 10  
Longest losing streak: 2  
Current streak: W3

Playing 3 sets: 9-2  
Playing 4 sets: 5-0  
Playing 5 sets: 1-1  
WSU wins first set: 14-0  
Opponent wins first set: 1-3  
Winning first 2 sets: 13-0  
Losing first 2 sets: 0-2  
Splitting first 2 sets: 2-1

Hitting below .200: 3-3  
Hitting .200-.249: 3-0  
Hitting .250-.299: 5-0  
Hitting .300 or better: 4-0  
Opponent hits below .200: 12-0  
Opponent hits .200-.249: 3-2  
Opponent hits .250-.299: 0-1  
Opponent hits .300 or better: 0-0  
Out-hit opponents: 15-0  
Out-hit by opponents: 0-3  
Tied in hitting percentage: 0-0

More service aces: 11-2  
Less service aces: 2-0  
Tied service aces: 2-1

More digs: 12-0  
Less digs: 3-3  
Tied digs: 0-0

More blocks: 13-1  
Less blocks: 1-2  
Tied blocks: 1-0

Vs. ranked opponents: 1-1  
Vs. Top-10: 1-0  
Vs. unranked opponents: 14-2  
In the Pac-12: 4-2  
Outside the conference: 11-1  
Last 5 matches: 3-2  
Last 10 matches: 8-2  
Televised matches: 7-2  
In August: 2-1  
In September: 10-1  
In October: 3-1  
In November: 0-0  
In December: 0-0

## THE LAST TIME COUGAR VOLLEYBALL

Won a match.....vs. Oregon State, 10/13/19  
Lost a match.....at UCLA, 10/4/19  
Won at home.....vs. Oregon State, 10/13/19  
Lost at home.....vs. California, 11/18/18  
Won on the road.....at USC, 10/6/19  
Lost on the road.....at UCLA, 10/4/19  
Won 3-0.....vs. Texas Southern, 9/21/19  
Lost 3-0.....at UCLA, 10/4/19  
Won 3-0 at home .....vs. Liberty, 9/14/19  
Lost 3-0 at home .....vs. No. 17 USC, 10/29/17  
Won 3-0 on the road .....at Portland, 9/6/19  
Lost 3-0 on the road .....at UCLA, 10/4/19  
Won in four sets .....vs. Oregon State, 10/13/19  
Lost in four sets .....vs. California, 11/18/18  
Won in five sets.....at USC, 10/6/19  
Lost in five sets.....vs. No. 21 California, 9/28/19  
Beat a Pac-12 opponent.....vs. Oregon State, 10/13/19  
Lost to a Pac-12 opponent.....at UCLA, 10/4/19  
Beat a ranked opponent.....vs. No. 8 Washington, 9/25/19  
Lost to an unranked opponent.....at UCLA, 10/4/19

## 2019 STATISTICAL BREAKDOWN

### **PAC-12 LEADERS FROM OVERALL MATCHES**

#### **INDIVIDUAL STATISTICS (TOP 10) Rank in conference, WSU player (conf. leader):**

Attacks - 8th, Pia Timmer, 517 attacks (*D. Drews, Utah, 675 attacks*)  
Hitting Percentage - 6th, Jocelyn Urias, .343 (*D. Cross, Arizona, .461*)  
Assists - 7th, Hannah Pukis, 519 assists (*R. Lazaro, USC, 706 assists*)  
Assists Per Set - 7th, Hannah Pukis, 9.79 aps (*J. Gray, Stanford, 11.65 aps*)

#### **Aces - 1st, Alexis Dirige, 23 aces**

Aces Per Set - 4th, Alexis Dirige, 0.37 sas (*M. Haynes, 0.38 sas*)  
Digs - 2nd, Alexis Dirige, 289 digs (*C. Leffel, Arizona State, 298 digs*)  
Digs Per Set - 3rd, Alexis Dirige, 4.59 dps (*M. Hentz, Stanford, 5.14 dps*)

#### **Block Solo - 1st, Magda Jehlářová, 18 block solos**

Block Assists - 2nd, Magda Jehlářová, 81 ba (*J. Gross, USC, 85 ba*)

#### **Total Blocks - 1st, Magda Jehlářová, 99.0 blocks**

#### **Blocks Per Set - 1st, Magda Jehlářová, 1.57 bps**

### **TEAM STATISTICS FROM OVERALL MATCHES (Leader):**

Kills Per Set - WSU is 6th at 13.21 kps (*Stanford 14.78 kps*)  
Hitting Percentage - WSU is 10th at .222 (*California .310*)  
Opp. Hitting Percentage - WSU is 2nd at .145 (*California .142*)  
Assists Per Set - WSU is 7th at 12.15 aps (*Stanford 13.96 aps*)  
**Aces Per Set - WSU is 1st at 1.68 aps**  
Digs Per Set - WSU is 2nd at 15.45 dps (*Arizona State 15.97 dps*)  
Blocks Per Set - WSU is T-3rd at 2.65 bps (*Utah 2.94 bps*)



## CAREER STATS

### 1 PENNYTUSA

5-8 / JUNIOR / OUTSIDE HITTER / LONG BEACH, CALIF.

#### Offensive Statistics

Season	SP	MP	K	K/S	E	TA	%	A	A/S	SA	SA/S	SE
2017	96	28	18	0.19	8	74	.135	433	4.51	13	0.14	23
2018	116	30	109	0.94	63	406	.113	24	0.21	34	0.29	43
2019	63	18	60	0.95	34	211	.123	13	0.21	22	0.35	20
Total	275	76	187	0.68	105	691	.119	470	1.71	69	0.25	86

#### Defensive Statistics

Season	DIG	D/S	RE	BS	BA	TB	B/S	BE	BHE	PTS	PTS/S
2017	190	1.98	0	0	9	9	0.09	4	8	35.5	0.37
2018	271	2.34	20	2	5	7	0.06	2	0	147.5	1.27
2019	155	2.46	14	0	7	7	0.11	1	0	85.5	1.36
Total	616	2.24	34	2	21	23.0	0.08	7	8	268.5	0.98

**SEASON HIGH:** 14 DIGS (2x) vs. Oregon 10/11/19 | 10 KILLS at No. 21 Cal 9/28/19 | 6 ACES vs. Idaho 9/7/19 | 4 BLOCKS vs. Oregon 10/11/19 | 14.0 POINTS vs. Oregon 10/11/19

**CAREER HIGH:** 19 KILLS at Colorado 10/26/18 | 32 ASSISTS vs. Oregon State 10/15/17 | 17 DIGS vs. Washington 9/20/17 | 6 ACES vs. Idaho 9/7/19 | 21.0 POINTS at Colorado 10/26/18

### 2 KALYAHWILLIAMS

6-0 / RS-FRESHMAN / OUTSIDE HITTER / LONG BEACH, CALIF.

#### Offensive Statistics

Season	SP	MP	K	K/S	E	TA	%	A	A/S	SA	SA/S	SE
2019	18	9	21	1.17	17	80	.050	0	0.00	0	0.00	0
Total	18	9	21	1.17	17	80	.050	0	0.00	0	0.00	0

#### Defensive Statistics

Season	DIG	D/S	RE	BS	BA	TB	B/S	BE	BHE	PTS	PTS/S
2019	7	0.39	1	1	3	4	0.22	0	0	23.5	1.31
Total	7	0.39	1	1	3	4.0	0.22	0	0	23.5	1.31

**SEASON HIGH:** 12 KILLS at USC 10/6/19 | 2 BLOCKS at USC 10/6/19 | 3 DIGS at USC 10/6/19 | 13.5 POINTS at USC 10/6/19

**CAREER HIGH:** 12 KILLS at USC 10/6/19 | 2 BLOCKS at USC 10/6/19 | 3 DIGS at USC 10/6/19 | 13.5 POINTS at USC 10/6/19

### 4 ALEXISDIRIGE

5-2 / SENIOR / LIBERO / SAN FRANCISCO, CALIF.

#### Offensive Statistics

Season	SP	MP	K	K/S	E	TA	%	A	A/S	SA	SA/S	SE
2016	127	34	3	0.02	0	12	.250	108	0.85	24	0.19	42
2017	126	34	3	0.02	2	8	.125	126	1.00	16	0.13	42
2018	129	33	3	0.02	0	4	.750	143	1.11	21	0.16	41
2019	63	18	1	0.02	0	3	.333	58	0.92	23	0.37	18
Total	445	119	10	0.02	2	27	.296	435	0.98	84	0.19	143

#### Defensive Statistics

Season	DIG	D/S	RE	BS	BA	TB	B/S	BE	BHE	PTS	PTS/S
2016	486	3.83	32	0	0	0	0.00	0	0	27.0	0.21
2017	569	4.52	37	0	0	0	0.00	0	0	19.0	0.15
2018	562	4.36	34	0	0	0	0.00	0	0	24.0	0.19
2019	289	4.59	4	0	0	0	0.00	0	1	24.0	0.38
Total	1906	4.28	107	0	0	0	0.00	0	1	94.0	0.21

**SEASON HIGH:** 24 DIGS vs. No. 8 Washington 9/25/19 | 4 ACES (2x) vs. Texas Southern 9/21/19 | 8 ASSISTS at USC 10/6/19

**CAREER HIGH:** 37 DIGS vs. UCLA 10/27/17 | 10 Assists at Colorado 10/26/18 | 4 ACES (2x) vs. vs. Texas Southern 9/21/19

### 6 JOCELYNURIAS

6-3 / RS-SENIOR / MIDDLE BLOCKER / TIJUANA, MEXICO

#### Offensive Statistics

Season	SP	MP	K	K/S	E	TA	%	A	A/S	SA	SA/S	SE
2015	4	4	1	0.25	2	6	-.167	0	0.00	0	0.00	0
2016	1	1	0	0.00	0	0	.000	0	0.00	0	0.00	0
2017	126	34	186	1.48	66	488	.246	9	0.07	27	0.21	51
2018	130	33	298	2.29	66	713	.325	5	0.04	36	0.28	46
2019	62	18	149	2.40	33	338	.343	10	0.16	11	0.18	19
Total	323	90	634	1.96	167	1545	.302	24	0.07	74	0.23	116

#### Defensive Statistics

Season	DIG	D/S	RE	BS	BA	TB	B/S	BE	BHE	PTS	PTS/S
2015	0	0.00	0	0	1	1	0.25	0	0	1.5	0.38
2016	0	0.00	0	0	0	0	0.00	0	0	0.0	0.00
2017	70	0.56	2	18	150	168	1.33	15	0	306.0	2.43
2018	92	0.71	0	7	121	128	0.98	2	0	401.5	3.09
2019	44	0.71	0	7	46	53	0.85	5	1	190.0	3.06
Total	206	0.64	2	32	318	350.0	1.08	22	1	899.0	2.78

**SEASON HIGH:** 18 KILLS (2x) at USC 10/6/19 | 2 ACES (2x) vs. Idaho St. 9/13/19 | .476 HITTING at UTRGV 9/20/19 | 7.0 BLOCKS vs. Oregon 10/11/19 | 21.5 POINTS at No. 21 Cal 9/28/19

**CAREER HIGH:** 18 KILLS (3x) at USC 10/6/19 | 4 ACES (2x) vs. No. 23 Colorado 9/30/18 | .700 HITTING vs. No. 20 UCLA 10/21/18 | 10.0 BLOCKS vs UCLA 10/27/17 | 21.5 POINTS at No. 21 Cal 9/28/19

## CAREER STATS

### 7 PIATIMMER

6-2 / FRESHMAN / OUTSIDE HITTER / EMLICHHEIM, GERMANY

#### Offensive Statistics

Season	SP	MP	K	K/S	E	TA	%	A	A/S	SA	SA/S	SE
2019	61	18	176	2.89	74	517	.197	6	0.10	13	0.21	18
Total	61	18	176	2.89	74	517	.197	6	0.10	13	0.21	18

#### Defensive Statistics

Season	DIG	D/S	RE	BS	BA	TB	B/S	BE	BHE	PTS	PTS/S
2019	118	1.93	12	4	21	25	0.41	6	2	203.5	3.34
Total	118	1.93	12	4	21	25.0	0.41	6	2	203.5	3.34

**SEASON HIGH:** 17 KILLS (2x) at USC 10/6/19 | .667 HITTING vs. Idaho State 9/13/19 | 13 DIGS at UTRGV 9/20/19 | 19.0 POINTS at USC 10/6/19 | 3.0 BLOCKS vs. Liberty 9/14/19  
**CAREER HIGH:** 17 KILLS (2x) at USC 10/6/19 | .667 HITTING vs. Idaho State 9/13/19 | 13 DIGS at UTRGV 9/20/19 | 19.0 POINTS at USC 10/6/19 | 3.0 BLOCKS vs. Liberty 9/14/19

### 8 CHARITYBRADLEY

6-4 / RS-SOPHOMORE / OUTSIDE HITTER / ST. GEORGE, UTAH

#### Offensive Statistics

Season	SP	MP	K	K/S	E	TA	%	A	A/S	SA	SA/S	SE
2018	6	4	6	1.00	0	9	.667	0	0.00	0	0.00	2
2019	30	12	65	2.17	32	157	.210	1	0.03	0	0.00	0
Total	36	16	71	1.97	32	166	.235	1	0.03	0	0.00	2

#### Defensive Statistics

Season	DIG	D/S	RE	BS	BA	TB	B/S	BE	BHE	PTS	PTS/S
2018	5	0.83	1	0	0	0	0.00	0	0	6.0	1.00
2019	10	0.33	0	2	15	17	0.57	1	0	74.5	2.48
Total	15	0.42	1	2	15	17.0	0.47	1	0	80.5	2.24

**SEASON HIGH:** 15 KILLS vs. Idaho St. 9/13/19 | .393 HITTING vs. Idaho St. 9/13/19 | 5 DIGS vs. Idaho 9/7/19 | 15.5 POINTS vs. Idaho St. 9/13/19 | 4.0 BLOCKS vs. Utah State 9/6/19  
**CAREER HIGH:** 15 KILLS vs. Idaho St. 9/13/19 | .393 HITTING vs. Idaho St. 9/13/19 | 5 DIGS vs. Idaho 9/7/19 | 15.5 POINTS vs. Idaho St. 9/13/19 | 4.0 BLOCKS vs. Utah State 9/6/19

### 9 HANNAHPUKIS

5-11 / RS-FRESHMAN / SETTER / TACOMA, WASH.

#### Offensive Statistics

Season	SP	MP	K	K/S	E	TA	%	A	A/S	SA	SA/S	SE
2019	53	17	39	0.74	14	106	.236	519	9.79	10	0.19	16
Total	53	17	39	0.74	14	106	.236	519	9.79	10	0.19	16

#### Defensive Statistics

Season	DIG	D/S	RE	BS	BA	TB	B/S	BE	BHE	PTS	PTS/S
2019	118	2.23	0	0	21	21	0.40	7	3	59.5	1.12
Total	118	2.23	0	0	21	21.0	0.40	7	3	59.5	1.12

**SEASON HIGH:** 53 ASSISTS at USC 10/6/19 | 6.0 BLOCKS vs. Utah State 9/6/19 | 2 ACES vs. Utah State 9/6/19 | 14 DIGS (2x) vs. Oregon 10/11/19 | 6 KILLS vs. No. 8 Washington 9/25/19  
**CAREER HIGH:** 53 ASSISTS at USC 10/6/19 | 6.0 BLOCKS vs. Utah State 9/6/19 | 2 ACES vs. Utah State 9/6/19 | 14 DIGS (2x) vs. Oregon 10/11/19 | 6 KILLS vs. No. 8 Washington 9/25/19

### 10 ALEXCISLUSBY

6-5 / FRESHMAN / OUTSIDE HITTER / SPARKS, NEV.

#### Offensive Statistics

Season	SP	MP	K	K/S	E	TA	%	A	A/S	SA	SA/S	SE
2019	62	18	115	1.85	45	275	.255	3	0.05	0	0.00	0
Total	62	18	115	1.85	45	275	.255	3	0.05	0	0.00	0

#### Defensive Statistics

Season	DIG	D/S	RE	BS	BA	TB	B/S	BE	BHE	PTS	PTS/S
2019	20	0.32	0	2	54	56	0.90	0	0	144.0	2.32
Total	20	0.32	0	2	54	56.0	0.90	0	0	144.0	2.32

**SEASON HIGH:** 14 KILLS at UTRGV 9/20/19 | 5.0 BLOCKS (2x) vs. Houston Baptist 9/20/19 | .700 HITTING at UTRGV 9/20/19 | 16.0 POINTS at UTRGV 9/20/19 | 3 DIGS vs. Oregon 10/11/19  
**CAREER HIGH:** 14 KILLS at UTRGV 9/20/19 | 5.0 BLOCKS (2x) vs. Houston Baptist 9/20/19 | .700 HITTING at UTRGV 9/20/19 | 16.0 POINTS at UTRGV 9/20/19 | 3 DIGS vs. Oregon 10/11/19

## CAREER STATS

### 11 JULIANORVILLE

5-8 / FRESHMAN / DEFENSIVE SPECIALIST / ORANGEVALE, CALIF.

#### Offensive Statistics

Season	SP	MP	K	K/S	E	TA	%	A	A/S	SA	SA/S	SE
2019	46	17	0	0.00	0	1	.000	9	0.20	11	0.24	16
Total	46	17	0	0.00	0	1	.000	9	0.20	11	0.24	16

#### Defensive Statistics

Season	DIG	D/S	RE	BS	BA	TB	B/S	BE	BHE	PTS	PTS/S
2019	74	1.61	8	0	0	0	0.00	0	0	11.0	0.24
Total	74	1.61	8	0	0	0	0.00	0	0	11.0	0.24

**SEASON HIGH:** 11 DIGS at No. 21 California 9/28/19 | 2 ACES (3x) vs. Oregon State 10/13/19 | 2 ASSISTS (2x) vs. Oregon State 10/13/19 | 2.0 POINTS (3x) at USC 10/6/19

**CAREER HIGH:** 11 DIGS at No. 21 California 9/28/19 | 2 ACES (3x) vs. Oregon State 10/13/19 | 2 ASSISTS (2x) vs. Oregon State 10/13/19 | 2.0 POINTS (3x) at USC 10/6/19

### 12 MYKAYLAMYPERS

6-0 / FRESHMAN / MIDDLE BLOCKER / COPPELL, TEXAS

#### Offensive Statistics

Season	SP	MP	K	K/S	E	TA	%	A	A/S	SA	SA/S	SE
2019	8	6	6	0.75	3	15	.200	0	0.00	1	0.13	2
Total	8	6	6	0.75	3	15	.200	0	0.00	1	0.13	2

#### Defensive Statistics

Season	DIG	D/S	RE	BS	BA	TB	B/S	BE	BHE	PTS	PTS/S
2019	0	0.00	0	0	2	2	0.25	0	0	8.0	1.00
Total	0	0.00	0	0	2	2.0	0.25	0	0	8.0	1.00

**SEASON HIGH:** 3 KILLS vs. Texas Southern 9/21/19 | 1.0 BLOCK (2x) vs. Texas Southern 9/21/19 | 3.5 POINTS (4x) vs. Texas Southern 9/21/19 | .222 HITTING vs. Texas Southern 9/21/19

**CAREER HIGH:** 3 KILLS vs. Texas Southern 9/21/19 | 1.0 BLOCK (2x) vs. Texas Southern 9/21/19 | 3.5 POINTS (4x) vs. Texas Southern 9/21/19 | .222 HITTING vs. Texas Southern 9/21/19

### 14 ARIAMCCOMBER

5-6 / RS-FRESHMAN / DEFENSIVE SPECIALIST / KAPOLEI, HAWAII

#### Offensive Statistics

Season	SP	MP	K	K/S	E	TA	%	A	A/S	SA	SA/S	SE
2019	36	15	0	0.00	1	1	-1.000	5	0.14	9	0.25	23
Total	36	15	0	0.00	1	1	-1.000	5	0.14	9	0.25	23

#### Defensive Statistics

Season	DIG	D/S	RE	BS	BA	TB	B/S	BE	BHE	PTS	PTS/S
2019	68	1.89	3	0	0	0	0.00	0	0	9.0	0.25
Total	68	1.89	3	0	0	0	0.00	0	0	9.0	0.25

**SEASON HIGH:** 11 DIGS at USC 10/6/19 | 5 ACES vs. Utah State 9/6/19 | 5.0 POINTS vs. Utah State 9/6/19 | 2 ASSISTS vs. Idaho 9/7/19

**CAREER HIGH:** 11 DIGS at USC 10/6/19 | 5 ACES vs. Utah State 9/6/19 | 5.0 POINTS vs. Utah State 9/6/19 | 2 ASSISTS vs. Idaho 9/7/19

### 15 MAGDAJEHLÁŘOVÁ

6-3 / FRESHMAN / MIDDLE BLOCKER / PREROV, CZECH REPUBLIC

#### Offensive Statistics

Season	SP	MP	K	K/S	E	TA	%	A	A/S	SA	SA/S	SE
2019	63	18	127	2.02	43	279	.301	3	0.05	1	0.02	1
Total	63	18	127	2.02	43	279	.301	3	0.05	1	0.02	1

#### Defensive Statistics

Season	DIG	D/S	RE	BS	BA	TB	B/S	BE	BHE	PTS	PTS/S
2019	8	0.13	0	18	81	99	1.57	6	0	186.5	2.96
Total	8	0.13	0	18	81	99	1.57	6	0	186.5	2.96

**SEASON HIGH:** 10 KILLS (2x) vs. Oregon State 10/13/19 | .667 HITTING (2x) vs. Liberty 9/14/19 | 9.0 BLOCKS vs. Utah State 9/6/19 | 14.0 POINTS vs. Oregon State 10/13/19

**CAREER HIGH:** 10 KILLS (2x) vs. Oregon State 10/13/19 | .667 HITTING (2x) vs. Liberty 9/14/19 | 9.0 BLOCKS vs. Utah State 9/6/19 | 14.0 POINTS vs. Oregon State 10/13/19



## CAREER STATS

### 16 WERONIKAWOJDYLA

6-2 / FRESHMAN / OUTSIDE HITTER / KRAKÓW, POLAND

#### Offensive Statistics

Season	SP	MP	K	K/S	E	TA	%	A	A/S	SA	SA/S	SE
2019												
Total												

#### Defensive Statistics

Season	DIG	D/S	RE	BS	BA	TB	B/S	BE	BHE	PTS	PTS/S
2019											
Total											

SEASON HIGH:

CAREER HIGH:

### 17 GABBIEHELLER

6-0 / RS-FRESHMAN / OUTSIDE HITTER / LOS GATOS, CALIF.

#### Offensive Statistics

Season	SP	MP	K	K/S	E	TA	%	A	A/S	SA	SA/S	SE
2019	14	7	13	0.93	6	43	.163	0	0.00	2	0.14	2
Total	14	7	13	0.93	6	43	.163	0	0.00	2	0.14	2

#### Defensive Statistics

Season	DIG	D/S	RE	BS	BA	TB	B/S	BE	BHE	PTS	PTS/S
2019	6	0.43	0	0	2	2	0.14	0	0	16.0	1.14
Total	6	0.43	0	0	2	2.0	0.14	0	0	16.0	1.14

SEASON HIGH: 7 KILLS vs. TSU 9/21/19 | 2 DIGS (2x) vs. UCLA 10/4/19 | 1.0 BLOCK (2x) at No. 21 California 9/28/19 | 9.5 POINTS vs. TSU 9/21/19 | .278 HITTING vs. TSU 9/21/19

CAREER HIGH: 7 KILLS vs. TSU 9/21/19 | 2 DIGS (2x) vs. UCLA 10/4/19 | 1.0 BLOCK (2x) at No. 21 California 9/28/19 | 9.5 POINTS vs. TSU 9/21/19 | .278 HITTING vs. TSU 9/21/19

### 18 REAGANCOOPER

6-1 / FRESHMAN / OUTSIDE HITTER / DALLAS, TEXAS

#### Offensive Statistics

Season	SP	MP	K	K/S	E	TA	%	A	A/S	SA	SA/S	SE
2019	18	10	37	2.06	22	108	.139	0	0.00	0	0.00	0
Total	18	10	37	2.06	22	108	.139	0	0.00	0	0.00	0

#### Defensive Statistics

Season	DIG	D/S	RE	BS	BA	TB	B/S	BE	BHE	PTS	PTS/S
2019	9	0.50	2	0	5	5	0.28	1	0	39.5	2.19
Total	9	0.50	2	0	5	5.0	0.28	1	0	39.5	2.19

SEASON HIGH: 9 KILLS vs. Stony Brook 8/31/19 | .500 HITTING vs. vs. Utah State 9/6/19 | 2 BLOCKS vs. Stony Brook 8/31/19 | 10.0 POINTS vs. Stony Brook 8/31/19

CAREER HIGH: 9 KILLS vs. Stony Brook 8/31/19 | .500 HITTING vs. vs. Utah State 9/6/19 | 2 BLOCKS vs. Stony Brook 8/31/19 | 10.0 POINTS vs. Stony Brook 8/31/19

### 19 ASHLEYBROWN

5-9 / SENIOR / SETTER / PROSPER, TEXAS

#### Offensive Statistics

Season	SP	MP	K	K/S	E	TA	%	A	A/S	SA	SA/S	SE
2017	126	34	46	0.37	7	103	.379	744	5.90	20	0.16	16
2018	126	32	57	0.45	20	162	.228	1329	10.55	30	0.24	27
2019	17	7	9	0.53	2	26	.269	123	7.24	1	0.06	2
Total	273	74	114	0.42	29	297	.286	2231	8.17	51	0.19	45

#### Defensive Statistics

Season	DIG	D/S	RE	BS	BA	TB	B/S	BE	BHE	PTS	PTS/S
2017	229	1.82	0	0	14	14	0.11	3	5	73.0	0.58
2018	331	2.63	0	3	50	53	0.42	8	3	115.0	0.91
2019	32	1.88	0	0	3	3	0.18	0	3	11.5	0.68
Total	602	2.21	0	3	68	71.0	0.26	11	11	202.0	0.74

SEASON HIGH: 4 KILLS at No. 21 Cal 9/28/19 | 37 ASSISTS at No. 21 Cal 9/28/19 | 9 DIGS (2x) at No. 21 Cal 9/28/19 | 1 ACE vs. Iowa 8/31/19 | 4.5 POINTS at No. 21 Cal 9/28/19

CAREER HIGH: 6 KILLS at Oregon 11/17/17 | 59 ASSISTS at No. 21 Arizona 10/7/18 | 4 ACES (2x) at No. 17 UNI 8/31/18 | 21 DIGS (3x) at Colorado 10/26/18 | 8.5 POINTS at Oregon 11/17/17

# 2019 MATCH BY MATCH

Opponent	Score	GP	Kills	Errors	TA	Hit Pct.	Assists	SA	SE	RE	Digs	BS-BA	BE	Total	BHE
at JMU	3-0	3	43	15	93	.301	33	6	5	3	39	1-8	0	9.0	0
vs. Iowa	0-3	3	28	21	101	.069	26	4	6	2	43	0-10	1	10.0	0
vs. Stony Brook	3-0	3	40	18	105	.210	32	5	7	2	55	0-6	1	6.0	0
vs. Utah St.	3-1	4	54	20	126	.270	50	14	12	2	57	4-28	1	18.0	1
at Portland	3-0	3	40	15	94	.266	36	3	7	3	49	0-16	1	8.0	0
vs. Idaho	3-0	3	41	19	112	.196	39	8	10	1	42	2-16	3	10.0	0
Idaho St.	3-0	3	48	12	94	.383	45	6	7	3	46	0-8	1	4.0	0
UTA	3-0	3	42	10	85	.376	36	8	8	1	39	4-14	1	11.0	0
Liberty	3-0	3	36	10	94	.368	32	6	5	1	44	2-18	3	11.0	0
vs. Houston Bpt.	3-0	3	34	15	100	.190	31	2	4	2	48	1-18	0	10.0	1
at UTRGV	3-1	4	53	18	137	.255	50	6	13	2	69	1-16	3	9.0	0
vs. TX Southern	3-0	3	45	17	110	.255	42	9	6	2	47	2-10	0	7.0	0
Wash.	3-1	4	53	26	153	.176	47	7	6	6	63	3-16	0	11.0	1
at CAL	2-3	5	52	30	179	.123	48	5	10	4	61	3-16	1	11.0	1
at UCLA	0-3	3	30	20	122	.082	27	2	5	2	60	2-10	3	7.0	2
at USC	3-2	5	69	25	181	.243	63	6	13	6	78	4-12	1	10.0	2
Oregon	3-1	4	55	19	145	.248	52	2	5	4	72	3-22	3	14.0	1
Oregon St.	3-1	4	55	15	129	.310	54	5	8	4	46	2-16	4	10.0	1
Arizona															
Arizona St.															
at Colorado															
at Utah															
UCLA															
USC															
at Oregon St.															
at Oregon															
Utah															
Colorado															
at Arizona St.															
at Arizona															
Stanford															
at Wash.															
Totals	47-16	63	818	326	2160	.228	750	104	137	51	958	34-260	27	164.0	10

# MATCH BY MATCH LEADERS

Opponent	Score	Kills	Assists	Aces	Digs	Blocks	Points
at JMU	3-0	Urias (10)	Brown (27)	3 Tied (2)	Dirige (14)	Jehlářová (4)	Timmer (11.5)
vs. Iowa	0-3	Urias (8)	Brown (26)	4 Tied (1)	Dirige (19)	Jehlářová (4)	Jehlářová (9.0)
vs. SB	3-0	Timmer (16)	Brown (17)	Tusa (3)	Dirige (19)	2 Tied (2)	Timmer (17.0)
vs. Utah St.	3-1	Timmer (17)	Pukis (42)	McComber (5)	Dirige (17)	Jehlářová (9)	Timmer (18.5)
at Portland	3-0	Bradley (11)	Pukis (30)	Urias (2)	Dirige (15)	Jehlářová (5)	Bradley (11.5)
vs. Idaho	3-0	2 Tied (15)	Pukis (32)	Tusa (6)	Dirige (11)	Urias (5)	Urias (14.5)
Idaho St.	3-0	Bradley (15)	Pukis (39)	Urias (2)	Dirige (18)	3 Tied (2)	Bradley (15.5)
UTA	3-0	Timmer (8)	Pukis (34)	3 Tied (2)	Norville (10)	Jehlářová (8)	Timmer (11.0)
Liberty	3-0	Timmer (9)	Pukis (26)	Dirige (3)	2 Tied (10)	Jehlářová (7)	2 Tied (12.0)
vs. Houston Bpt.	3-0	Lusby (11)	Pukis (28)	2 Tied (1)	Dirige (13)	Jehlářová (7)	Lusby (13.0)
at UTRGV	3-0	Lusby (14)	Pukis (46)	Timmer (3)	Dirige (16)	Jehlářová (5)	Lusby (16.0)
vs. TX Southern	3-0	2 Tied (8)	Pukis (36)	Dirige (4)	Dirige (13)	Jehlářová (4)	Jehlářová (11.0)
Wash.	3-1	Timmer (14)	Pukis (41)	Dirige (3)	Dirige (24)	Jehlářová (6)	Timmer (15.5)
at CAL	2-3	Urias (18)	Brown (37)	2 Tied (2)	Dirige (19)	Jehlářová (6)	Urias (21.5)
at UCLA	0-3	Jehlářová (7)	Brown (14)	2 Tied (1)	Dirige (15)	Jehlářová (6)	Jehlářová (11.0)
at USC	3-2	Urias (18)	Pukis (52)	2 Tied (2)	Dirige (18)	Jehlářová (6)	Urias (20.0)
Oregon	3-1	Urias (14)	Pukis (43)	2 Tied (1)	Dirige (23)	2 Tied (7)	Urias (17.5)
Oregon St.	3-1	Timmer (13)	Pukis (43)	2 Tied (2)	Dirige (17)	Jehlářová (7)	2 Tied (14.0)
Arizona							
Arizona St.							
at Colorado							
at Utah							
UCLA							
USC							
at Oregon St.							
at Oregon							
Utah							
Colorado							
at Arizona St.							
at Arizona							
Stanford							
at Wash.							



## 2019 COUGAR SUPERLATIVES

THREE SETS	INDIVIDUAL	TEAM
Kills	17, Pia Timmer vs. Stony Brook (Aug. 31, 2019)	48, vs. Idaho State (Sept. 13, 2019)
Attacks	39, Pia Timmer vs. Stony Brook (Aug. 31, 2019)	122, at UCLA (Oct. 4, 2019)
Attack Percentage	.667, Magda Jehlářová vs. Liberty (Sept. 14, 2019)	.383, vs. Idaho State (Sept. 13, 2019)
Assists	39, Hannah Pukis vs. Idaho State (Sept. 13, 2019)	45, vs. Idaho State (Sept. 13, 2019)
Aces	4, Alexis Dirige vs. Texas Southern (Sept. 21, 2019)	9, vs. Texas Southern (Sept. 21, 2019)
Digs	19, Alexis Dirige vs. Stony Brook (Aug. 31, 2019)	60, at UCLA (Oct. 4, 2019)
Blocks	8, Magda Jehlářová vs. UT-Arlington (Sept. 13, 2019)	11.0, vs. Liberty (Sept. 14, 2019)

FOUR SETS	INDIVIDUAL	TEAM
Kills	17, Pia Timmer vs. Utah State (Sept. 6, 2019)	55 (2x), vs. Oregon State (Oct. 13, 2019)
Attacks	48, Pia Timmer vs. No. 8 Washington (Sept. 25, 2019)	153, vs. No. 8 Washington (Sept. 25, 2019)
Attack Percentage	.700, Alexcis Lusby at UTRGV (Sept. 20, 2019)	.310, vs. Oregon State (Oct. 13, 2019)
Assists	46, Hannah Pukis at UTRGV (Sept. 20, 2019)	54, vs. Oregon State (Oct. 13, 2019)
Aces	5, Aria McComber vs. Utah State (Sept. 6, 2019)	14, vs. Utah State (Sept. 6, 2019)
Digs	24, Alexis Dirige vs. No. 8 Washington (Sept. 25, 2019)	72, vs. Oregon (Oct. 11, 2019)
Blocks	9, Magda Jehlářová vs. Utah State (Sept. 6, 2019)	18.0, vs. Utah State (Sept. 6, 2019)

FIVE SETS	INDIVIDUAL	TEAM
Kills	18 (2x), Jocelyn Urias at USC (Oct. 6, 2019)	69, at USC (Oct. 6, 2019)
Attacks	45, Pia Timmer & Kalyah Williams at USC (Oct. 6, 2019)	181, at USC (Oct. 6, 2019)
Attack Percentage	.441, Jocelyn Urias at USC (Oct. 6, 2019)	.270, at No. 21 California (Sept. 28, 2019)
Assists	53, Hannah Pukis at USC (Oct. 6, 2019)	63, at USC (Oct. 6, 2019)
Aces	2, Hannah Pukis & Pia Timmer at USC (Oct. 6, 2019)	14, at No. 21 California (Sept. 28, 2019)
Digs	19, Alexis Dirige at No. 21 California (Sept. 28, 2019)	78, at USC (Oct. 6, 2019)
Blocks	6, Magda Jehlářová at USC (Oct. 6, 2019)	18.0, at No. 21 California (Sept. 28, 2019)

# 2019 WASHINGTON STATE SEASON STATISTICS

Overall record: 15-3 Conf: 4-2 Home: 6-0 Away: 3-2 Neutral: 6-1

#	Player	sp	Attack					Set		Serve			Dig			Blocking						points
			k	k/s	e	ta	pct	a	a/s	sa	se	sa/s	re	dig	dig/s	bs	ba	total	blk/s	be	bhe	
7	Timmer, Pia	61	176	2.89	74	517	.197	6	0.10	13	18	0.21	12	118	1.93	4	21	25	0.41	6	2	203.5
6	Urias, Jocelyn	62	149	2.40	33	338	.343	10	0.16	11	19	0.18	0	44	0.71	7	46	53	0.85	5	1	190.0
8	Bradley, Charity	30	65	2.17	32	157	.210	1	0.03	0	0	0.00	0	10	0.33	2	15	17	0.57	1	0	74.5
18	Cooper, Reagan	18	37	2.06	22	108	.139	0	0.00	0	0	0.00	2	9	0.50	0	5	5	0.28	1	0	39.5
15	Jehlarova, Magda	63	127	2.02	43	279	.301	3	0.05	1	1	0.02	0	8	0.13	18	81	99	1.57	6	0	186.5
10	Lusby, Alexcis	62	115	1.85	45	275	.255	3	0.05	0	0	0.00	0	20	0.32	2	54	56	0.90	0	0	144.0
2	Williams, Kalyah	18	21	1.17	17	80	.050	0	0.00	0	0	0.00	1	7	0.39	1	3	4	0.22	0	0	23.5
1	Tusa, Penny	63	60	0.95	34	211	.123	13	0.21	22	20	0.35	14	155	2.46	0	7	7	0.11	1	0	85.5
17	Heller, Gabbie	14	13	0.93	6	43	.163	0	0.00	2	2	0.14	0	6	0.43	0	2	2	0.14	0	0	16.0
12	Myers, Mykayla	8	6	0.75	3	15	.200	0	0.00	1	2	0.12	0	0	0.00	0	2	2	0.25	0	0	8.0
9	Pukis, Hannah	53	39	0.74	14	106	.236	519	9.79	10	16	0.19	0	118	2.23	0	21	21	0.40	7	3	59.5
19	Brown, Ashley	17	9	0.53	2	26	.269	123	7.24	1	2	0.06	0	32	1.88	0	3	3	0.18	0	3	11.5
4	Dirige, Alexis	63	1	0.02	0	3	.333	58	0.92	23	18	0.37	4	289	4.59	0	0	0	0.00	0	1	24.0
14	McComber, Aria	36	0	0.00	1	1	-1.000	5	0.14	9	23	0.25	3	68	1.89	0	0	0	0.00	0	0	9.0
11	Norville, Julia	46	0	0.00	0	1	.000	9	0.20	11	16	0.24	8	74	1.61	0	0	0	0.00	0	0	11.0
WASHINGTON ST		63	818	12.98	326	2160	.228	750	11.90	104	137	1.65	51	958	15.21	34	260	164.0	2.60	27	10	1086.0
Opponents		63	675	10.71	362	2163	.145	617	9.79	51	134	0.81	104	879	13.95	33	171	118.5	1.88	17	30	844.5

Team Statistics	WSU	OPP	Date	Opponent	Score	Score by set	Att.
ATTACK			08/30/19	at James Madison	w 3-0	25-20,25-13,25-16	0
Kills	818	675	08/31/19	vs Iowa	L 0-3	19-25,19-25,22-25	75
Errors	326	362	08/31/19	vs Stony Brook	w 3-0	25-12,25-15,25-21	87
Total Attacks	2160	2163	Sep 06	vs Utah State	w 3-1	25-8,25-12,27-29,25-18	79
Attack Pct	.228	.145	Sep 06	at Portland	w 3-0	25-17,25-17,25-17	221
Kills/Set	13.0	10.7	Sep 07	vs Idaho	w 3-0	27-25,25-17,25-18	188
SET			09/13/19	IDAHO ST.	w 3-0	25-18,25-19,25-13	241
Assists	750	617	09/13/19	UT ARLINGTON	w 3-0	25-20,25-13,25-14	106
Attempts	2115	2153	09/14/19	LIBERTY	w 3-0	25-18,25-19,25-21	296
Assist Pct	.355	.287	09/20/19	vs Houston Baptist	w 3-0	25-18,25-13,25-22	0
Assists/Set	11.9	9.8	09/20/19	vs UTRGV	w 3-1	25-15,25-16,23-25,25-21	79
SERVE			09/21/19	vs Texas Southern	w 3-0	25-9,27-25,25-9	35
Aces	104	51	*09/25/19	#8 WASHINGTON	w 3-1	22-25,25-22,25-20,25-20	1227
Errors	137	134	*09/28/19	at #21 California	L 2-3	23-25,25-22,19-25,25-18,4-15	655
Attempts	1469	1224	*10/04/19	at UCLA	L 0-3	20-25,17-25,18-25	677
Serve Pct	.907	.891	*10/06/19	at Southern California	w 3-2	25-20,24-23,26-28,16-25,15-13	3469
Aces/Set	1.7	0.8	*10/11/19	OREGON	w 3-1	25-17,22-25,25-22,25-13	1173
SERVE RECEPTIONS			*10/13/19	OREGON ST.	w 3-1	25-21,25-21,18-25,25-18	757
Errors	51	104					
Errors/Set	0.8	1.7					
Attempts	1076	1317					
Reception Pct	.953	.921					
DEFENSE							
Digs	958	879					
Digs/Set	15.2	14.0					
BLOCKING							
Block Solo	34	33					
Block Assist	260	171					
Total Blocks	164.0	118.5					
Blocks/Set	2.6	1.9					
Block Errors	27	17					
Ball handling errors	10	30					
ATTENDANCE							
Total	3800	5022					
Dates/Avg Per Date	6/633	5/1004					
Neutral site #/Avg	7/78						
Current win streak	3	-					
Home win streak	6	-					

Record in 3-set matches:9-2 • Record in 4-set matches:5-0 • Record in 5-set matches:1-1

# 2019 WASHINGTON STATE PAC-12 STATISTICS

RECORD:	OVERALL	HOME	AWAY	NEUTRAL
ALL GAMES	4-2	3-0	1-2	0-0
CONFERENCE	4-2	3-0	1-2	0-0
NON-CONFERENCE	0-0	0-0	0-0	0-0

#	Player	sp	Attack					Set		Serve			re	Dig			Blocking					points
			k	k/s	e	ta	pct	a	a/s	sa	se	sa/s		dig	dig/s	bs	ba	total	blk/s	be	bhe	
7	Timmer, Pia	24	68	2.83	29	217	.180	3	0.12	2	5	0.08	7	41	1.71	1	7	8	0.33	3	1	74.5
6	Urias, Jocelyn	25	70	2.80	10	151	.397	4	0.16	3	8	0.12	0	12	0.48	4	18	22	0.88	3	1	86.0
15	Jehlarova, Magda	25	46	1.84	20	116	.224	0	0.00	0	0	0.00	0	3	0.12	10	28	38	1.52	3	0	70.0
1	Tusa, Penny	25	43	1.72	29	153	.092	9	0.36	5	6	0.20	8	62	2.48	0	7	7	0.28	1	0	51.5
2	Williams, Kalyah	10	17	1.70	11	65	.092	0	0.00	0	0	0.00	1	5	0.50	1	2	3	0.30	0	0	19.0
10	Lusby, Alexcis	24	40	1.67	25	123	.122	0	0.00	0	0	0.00	0	6	0.25	1	20	21	0.88	0	0	51.0
9	Pukis, Hannah	20	19	0.95	3	44	.364	195	9.75	4	7	0.20	0	52	2.60	0	6	6	0.30	2	2	26.0
8	Bradley, Charity	5	3	0.60	4	7	-.143	0	0.00	0	0	0.00	0	0	0.00	0	1	1	0.20	0	0	3.5
17	Heller, Gabbie	7	4	0.57	4	23	.000	0	0.00	0	0	0.00	0	3	0.43	0	1	1	0.14	0	0	4.5
19	Brown, Ashley	10	4	0.40	1	10	.300	53	5.30	0	2	0.00	0	17	1.70	0	2	2	0.20	0	3	5.0
4	Dirige, Alexis	25	0	0.00	0	0	.000	28	1.12	6	7	0.24	2	116	4.64	0	0	0	0.00	0	1	6.0
11	Norville, Julia	23	0	0.00	0	0	.000	6	0.26	7	9	0.30	6	40	1.74	0	0	0	0.00	0	0	7.0
14	McComber, Aria	9	0	0.00	0	0	.000	0	0.00	0	3	0.00	0	23	2.56	0	0	0	0.00	0	0	0.0
	TEAM	-	-	-	-	-	-	-	-	-	-	-	2	-	-	-	-	-	-	-	-	-
	WASHINGTON ST	25	314	12.56	136	909	.196	298	11.92	27	47	1.08	26	380	15.20	17	92	63.0	2.52	12	8	404.0
	Opponents	25	318	12.72	140	896	.199	303	12.12	26	39	1.04	27	399	15.96	13	80	53.0	2.12	11	16	397.0

Team Statistics	WSU	OPP	Date	Opponent	Score	Score by set	Att.
ATTACK			*09/25/19	#8 WASHINGTON	w	3-1 22-25,25-22,25-20,25-20	1227
Kills	314	318	*09/28/19	at #21 California	L	2-3 23-25,25-22,19-25,25-18,4-15	655
Errors	136	140	*10/04/19	at UCLA	L	0-3 20-25,17-25,18-25	677
Total Attacks	909	896	*10/06/19	at Southern California	w	3-2 25-20,24-23,26-28,16-25,15-13	3469
Attack Pct	.196	.199	*10/11/19	OREGON	w	3-1 25-17,22-25,25-22,25-13	1173
Kills/Set	12.6	12.7	*10/13/19	OREGON ST.	w	3-1 25-21,25-21,18-25,25-18	757
SET			Record in 3-set matches: 0-1				
Assists	298	303	Record in 4-set matches: 3-0				
Attempts	901	907	Record in 5-set matches: 1-1				
Assist Pct	.331	.334					
Assists/Set	11.9	12.1					
SERVE							
Aces	27	26					
Errors	47	39					
Attempts	544	537					
Serve Pct	.914	.927					
Aces/Set	1.1	1.0					
SERVE RECEPTIONS							
Errors	26	27					
Errors/Set	1.0	1.1					
Attempts	480	482					
Reception Pct	.946	.944					
DEFENSE							
Digs	380	399					
Digs/Set	15.2	16.0					
BLOCKING							
Block Solo	17	13					
Block Assist	92	80					
Total Blocks	63.0	53.0					
Blocks/Set	2.5	2.1					
Block Errors	12	11					
Ball handling errors	8	16					
ATTENDANCE							
Total	3157	4801					
Dates/Avg Per Date	3/1052	3/1600					
Neutral site #/Avg	0/0						
Current win streak	3	-					
Home win streak	3	-					



2019 **WASHINGTON STATE VOLLEYBALL**  
RADIO & TV ROSTER CHART

---



**#1 PENNY TUSA**



**#2 KALYAH WILLIAMS**



**#4 ALEXIS DIRIGE**



**#6 JOCELYN URIAS**



**#7 PIA TIMMER**



**#8 CHARITY BRADLEY**



**#9 HANNAH PUKIS**



**#10 ALEXCIS LUSBY**



**#11 JULIA NORVILLE**



**#12 MYKAYLA MYERS**



**#14 ARIA MCCOMBER**



**#15 MAGDA JEHLÁROVÁ**



**#16 WERONIKA WOJDYLA**



**#17 GABBIE HELLER**



**#18 REAGAN COOPER**



**#19 ASHLEY BROWN**



**HEAD COACH  
JEN GREENY**



**ASSOCIATE HEAD COACH  
BURDETTE GREENY**



**ASSISTANT COACH  
SHANNON HUNT**



**COORD. OF OPERATIONS  
GRANT SCHOENLEIN**