



WRIGHT STATE WOMEN'S BASKETBALL 2023-24 GAME NOTES

Media Relations Contact: Alex Underwood
Assistant Director of Communications
O: (937) 775-2816 • C: (330) 354-7514
alex.underwood@wright.edu

GAME 1: WRIGHT STATE (0-0) AT SOUTHERN INDIANA (0-0)

• Monday, November 6, 2023 • 8 p.m. ET •

• TV: ESPN+ •

• Evansville, IN • Screaming Eagles Arena (4,800) •

OPENING TIP

KEY RETURNERS

The Raiders return five letterwinners from a year ago, anchored by starting guard **Kacee Baumhower** (9.4 ppg, 3.2 rpg, 2.3 apg) and starting forward **Cara VanKempen** (6.2 ppg, 3.2 rpg). The duo is joined by Horizon League All-Freshman Team recipient **Makiya Miller** (5.9 ppg, 1.5 apg), **Lauren Scott** (4.8 ppg), and **Rachel Loobie** (2.6 ppg, 2.7 rpg).

SHOOTERS SHOOT

Wright State was one of the nation's most prolific long-distance shooting teams last season, as the Raiders ranked second nationally in 3-point makes per game (10.1) and 22nd in 3-point percentage (.364). Wright State netted a school record 323 threes while also shattering a single-game school record with 18 3-pointers versus Cleveland State (1/20/23). Graduate forward **Cara VanKempen** is the team's top returning long-range shooter, as she went 30-for-70 (.429) on 3-point attempts in 2022-23. Returning guards **Kacee Baumhower**, **Lauren Scott**, and **Makiya Miller** each made 20-plus threes a year ago.

VETERAN PRESENCE

Wright State's four upperclassmen transfers bring a wealth of experience to the Raiders with a combined 384 games of collegiate basketball, including 299 starts.

- **Jada Tate** - 112 games (92 starts) over four seasons at D2 Tiffin
- **Alexis Hutchison** - 108 games (103 starts) over four seasons at D2 Malone
- **Julia Hoefling** - 84 games (41 starts) over four seasons at Loyola Chicago
- **Layne Ferrell** - 80 games (63 starts) over three seasons at Akron

BY THE NUMBERS

WRIGHT STATE (2022-23 STATS)

| Statistic | Natl. Ranking | Value |
|-----------------------|---------------|-------|
| Scoring Offense | 151 | 66.1 |
| Scoring Defense | 346 | 77.6 |
| Scoring Margin | 328 | -11.5 |
| FG Percentage | 128 | 41.7 |
| FT Percentage | 168 | 71.3 |
| 3-Pt FG Percentage | 22 | 36.4 |
| Rebound Margin | 349 | -14.4 |
| Turnover Margin | 189 | -0.16 |
| Turnovers Per Game | 23 | 12.8 |
| Assist Turnover Ratio | 84 | 1.00 |
| FG Percentage Def. | 349 | 46.9 |
| Three Pt FG Defense | 348 | 36.7 |
| Blocked Shots/Game | 320 | 1.8 |
| Steals/Game | 318 | 5.8 |
| Personal Fouls/Game | 126 | 16.2 |
| Assists/Game | 173 | 12.8 |
| 3-Point FG/Game | 2 | 10.1 |

SOUTHERN INDIANA (2022-23 STATS)

| Statistic | Natl. Ranking | Value |
|-----------------------|---------------|-------|
| Scoring Offense | 177 | 65.0 |
| Scoring Defense | 165 | 63.8 |
| Scoring Margin | 172 | 1.1 |
| FG Percentage | 175 | 40.6 |
| FT Percentage | 25 | 77.4 |
| 3-Pt FG Percentage | 206 | 30.3 |
| Rebound Margin | 85 | 3.7 |
| Turnover Margin | 242 | -1.38 |
| Turnovers Per Game | 349 | 20.9 |
| Assist Turnover Ratio | 272 | 0.68 |
| FG Percentage Def. | 103 | 38.8 |
| Three Pt FG Defense | 124 | 30.2 |
| Blocked Shots/Game | 168 | 3.0 |
| Steals/Game | 106 | 8.4 |
| Personal Fouls/Game | 263 | 18.2 |
| Assists/Game | 97 | 14.3 |
| 3-Point FG/Game | 259 | 4.8 |

PROBABLE STARTERS (2022-23 STATS)

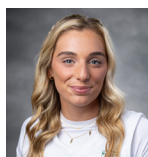

Gr. // Guard
#10
Alexis Hutchison

Stats at Malone
Mins/Game: 33.4
Points/Game: 18.1
Shooting %: 45.1
Shot Attempts: 214-474
3pt Shooting %: 34.2
3pt Attempts: 50-146
Free Throw %: 81.4
FT Attempts: 83-102
Reb./Game: 6.7
Ast./Game: 4.5



Jr. // Guard
#24
Kacee Baumhower

Mins/Game: 26.4
Points/Game: 9.4
Shooting %: 39.4
Shot Attempts: 106-269
3pt Shooting %: 29.8
3pt Attempts: 37-124
Free Throw %: 65.8
FT Attempts: 52-79
Reb./Game: 3.2
Ast./Game: 2.3



R-Sr. // Guard
#20
Layne Ferrell

Stats at Akron
Mins/Game: 32.4
Points/Game: 9.8
Shooting %: 42.3
Shot Attempts: 94-222
3pt Shooting %: 33.0
3pt Attempts: 37-112
Free Throw %: 87.2
FT Attempts: 68-78
Reb./Game: 5.5
Ast./Game: 3.7



So. // Guard
#21
Lauren Scott

Mins/Game: 16.2
Points/Game: 4.8
Shooting %: 43.4
Shot Attempts: 56-129
3pt Shooting %: 38.2
3pt Attempts: 26-68
Free Throw %: 66.7
FT Attempts: 14-21
Reb./Game: 1.3
Ast./Game: 1.0



Gr. // Forward
#0
Jada Tate

Stats at Tiffin
Mins/Game: 26.5
Points/Game: 8.6
Shooting %: 38.5
Shot Attempts: 99-257
3pt Shooting %: 12.0
3pt Attempts: 3-25
Free Throw %: 48.8
FT Attempts: 41-84
Reb./Game: 5.3
Ast./Game: 1.1

SCHEDULE AT A GLANCE

NOVEMBER (0-0)

| | | |
|----|-----------------------|--------|
| 6 | at Southern Indiana | 8 p.m. |
| 12 | at Michigan State | 2 p.m. |
| 14 | Mount Vernon Nazarene | 4 p.m. |
| 18 | at Indiana State | 2 p.m. |
| 20 | Slippery Rock | 7 p.m. |
| 27 | Marshall | 7 p.m. |
| 30 | IUPUI * | 7 p.m. |

DECEMBER (0-0)

| | | |
|----|------------------------|-----------|
| 3 | at Purdue Fort Wayne * | 2 p.m. |
| 9 | Eastern Illinois | 4 p.m. |
| 12 | Bowling Green B | 11 a.m. |
| 18 | at West Virginia | 10 a.m. |
| 21 | Presbyterian ! | 3 p.m. |
| 22 | Wyoming ! | 5:30 p.m. |
| 29 | at Youngstown State * | 6:30 p.m. |
| 31 | at Robert Morris * | 12 p.m. |

JANUARY (0-0)

| | | |
|----|------------------------|--------|
| 5 | Milwaukee * | 7 p.m. |
| 7 | Green Bay * | 1 p.m. |
| 11 | at IUPUI * | 7 p.m. |
| 17 | Cleveland State * | 7 p.m. |
| 20 | at Northern Kentucky * | 4 p.m. |
| 26 | at Milwaukee * | 8 p.m. |
| 28 | at Green Bay * | 2 p.m. |
| 31 | Oakland * | 7 p.m. |

FEBRUARY (0-0)

| | | |
|----|----------------------|--------|
| 2 | Detroit Mercy * | 7 p.m. |
| 7 | at Cleveland State * | 7 p.m. |
| 10 | Purdue Fort Wayne * | 4 p.m. |
| 14 | Youngstown State * | 7 p.m. |
| 17 | Northern Kentucky * | 4 p.m. |
| 21 | Robert Morris * | 7 p.m. |
| 29 | at Oakland * | 7 p.m. |

MARCH (0-0)

| | | |
|----|--------------------------------------|--------|
| 2 | at Detroit Mercy | 1 p.m. |
| 5 | Horizon League Champ. Quarterfinal % | |
| 11 | Horizon League Champ. Semifinal @ | |
| 12 | Horizon League Championship @ | |

Home Games In Bold

* Horizon League Game | # Part of day-night DH with MBB

@ Education Day | ! Las Vegas Classic (Las Vegas, NV)

% Horizon League Championship/campus site game

@ Horizon League Championship/Indiana Farmers Coliseum



2023-2024 WRIGHT STATE ROSTER

| No. | Name | Pos. | Ht. | Cl. | Hometown (Previous School) |
|-----|------------------------|------|------|-------|---|
| 0 | Jada Tate | F | 5-11 | Gr. | Pickerington, OH (Tiffin/Pick Central) |
| 1 | Rylee Sagester | G | 5-7 | Fr. | West Alexandria, OH (Tri-Village) |
| 2 | Cara Vankempen | F | 6-1 | Gr. | Coopersville, MI (Valparaiso/Coopersville) |
| 3 | Makiya Miller | G | 5-7 | So. | Reynoldsburg, OH (Reynoldsburg) |
| 5 | Makira Webster | G | 5-7 | R-Jr. | Sidney, OH (Kettering Fairmont/Wabash CC) |
| 10 | Alexis Hutchison | G | 5-7 | Gr. | Centerville, OH (Malone/Centerville) |
| 11 | Rachel Loobie | F | 6-1 | Sr. | Indianapolis, IN (Central Mich./Franklin Central) |
| 12 | Ellie Magestro-Kennedy | G | 5-9 | Fr. | Stoughton, WI (Janesville Craig) |
| 15 | Claire Henson | G | 5-10 | So. | Germantown, OH (Long Island/Valley View) |
| 20 | Layne Ferrell | G | 6-2 | R-Sr. | Franklin, OH (Akron/Franklin) |
| 21 | Lauren Scott | G | 5-7 | So. | Columbus, OH (Worthington Kilbourne) |
| 23 | Macie Taylor | G | 5-7 | R-Fr. | Troy, OH (Troy) |
| 24 | Kacee Baumhower | G | 5-9 | Jr. | Sylvania, OH (Sylvania Northview) |
| 30 | Catalina Ion | F | 6-0 | So. | Bucharest, Romania (IMG Academy) |
| 55 | Julia Hoefling | F | 6-1 | Gr. | Cincinnati, OH (Mount Notre Dame/Loyola Chicago) |

COACHES AND STAFF

| | POSITION / YEAR |
|-----------------|--|
| Kari Hoffman | Head Coach / Third Season (Cedarville '05, Concordia U (Calif.) '11) |
| John Leonzo | Associate Head Coach / Third Season (Cedarville '15) |
| Megan Leuzinger | Assistant Coach / Third Season (Liberty '09, Concordia U (Calif.) '11) |
| Patrick Bain | Assistant Coach / Third Season (Cedarville '18) |
| Emily Chapman | Director of Operations / First Season (Wright State '23) |

PRONUNCIATIONS

| |
|--|
| Kacee BAUMHOWER = Bomb-HOW-er |
| Julia HOEFLING = Hef-leen |
| Catalina ION = Eye-on |
| LAYNE Ferrell = Lane |
| Ellie MAGESTRO-Kennedy = Muh-jest-stro |
| MAKIYA Miller = Muh-ky(like sky)-uh |
| MAKIRA Webster = Muh-ky(like sky)-ruh |
| Rylee SAGESTER = Sag(like bag)-ester |
| Megan LEUZINGER = LOO-zing-er |
| John LEONZO = Lee-ONZ-oh |



2023-2024 Wright State Women's Basketball

Back Row (L-R): John Leonzo, Pat Bain, Jada Tate, Catalina Ion, Cara Vankempen, Layne Ferrell, Rachel Loobie, Julia Hoefling, Megan Leuzinger, Kari Hoffman, Emily Chapman

Front Row (L-R): Rylee Sagester, Kacee Baumhower, Lauren Scott, Macie Taylor, Alexis Hutchison, Makira Webster, Ellie Magestro-Kennedy, Makiya Miller, Claire Henson

ROSTER DETAILS

BY CLASS

| | |
|----------------|---|
| Graduate (4) | Julia Hoefling Alexis Hutchison Jada Tate Cara VanKempen |
| Seniors (2) | Layne Ferrell Rachel Loobie |
| Juniors (2) | Kacee Baumhower Rachel Loobie |
| Sophomores (4) | Claire Henson Catalina Ion Makiya Miller Lauren Scott |
| Freshmen (3) | Ellie Magestro-Kennedy Rylee Sagester Macie Taylor |

BY POSITION

| | |
|--------------|--|
| Forwards (5) | Julia Hoefling Catalina Ion Rachel Loobie Jada Tate Cara VanKempen |
| Guards (10) | Kacee Baumhower Layne Ferrell Claire Henson Alexis Hutchison Ellie Magestro-Kennedy Makiya Miller Rylee Sagester Lauren Scott Macie Taylor Makira Webster |

BY STATE/COUNTRY

| | |
|---------------|---|
| Ohio (11) | Kacee Baumhower Layne Ferrell Claire Henson Julia Hoefling Alexis Hutchison Makiya Miller Rylee Sagester Lauren Scott Jada Tate Macie Taylor Makira Webster |
| Indiana (1) | Rachel Loobie |
| Michigan (1) | Cara VanKempen |
| Wisconsin (1) | Ellie Magestro-Kennedy |
| Romania (1) | Catalina Ion |

THE KARI HOFFMAN FILE



Kari Hoffman was named the women's basketball head coach at Wright State University in May 2021, becoming just the eighth head coach in women's program history.

In her second year at Wright State, Hoffman guided the Raiders to a four-win improvement, a Horizon League Championship quarterfinals appearance, and a 6-5 record over the program's last 11 games.

The native of Wisconsin has transformed Wright State into one of the nation's most prolific long-distance shooting teams, as the Raiders ranked second nationally in 3-point makes per game (10.1) and 22nd in 3-point percentage (.364) during the 2022-23 season. Wright State netted a school record 323 threes in the campaign while also shattering a single-game school record with 18 3-pointers versus Cleveland State (1/20).

Hoffman joined the Raiders after serving as the head coach at nearby Cedarville University for the previous five seasons, where she won 106 games, led the Yellow Jackets to three regular season conference titles, and was named the Great Midwest Athletic Conference Coach of the Year in 2018 and 2021. Hoffman also earned NCCAA Midwest Region Coach of the Year honors in 2019 and 2020.

Hoffman averaged 21.2 wins per season at Cedarville and has won 66 percent of her

games in her career. She led Cedarville to the NCAA Division II Regional as an at-large selection in 2021 after the Yellow Jackets were an NCCAA National Tournament qualifier following the 2019-20 campaign.

Under Hoffman, Cedarville had five NCCAA All-Americans, including one NCCAA Midwest Region Player of the Year, and nine All-NCCAA Midwest Region players. Hoffman coached 13 All-Great Midwest Athletic Conference players, including a pair of All-Conference Defensive players and one Great Midwest Athletic Conference Freshman of the Year. Academically, Hoffman mentored 20 NCCAA Scholar-Athletes and 31 All-Great Midwest Athletic Conference Academic Team players.

Prior to taking over the reins at Cedarville, Hoffman was an assistant coach with the Yellow Jackets from 2010-16 and was a part of Great Midwest Athletic Conference titles in 2015 and 2016. She began her collegiate coaching career at Cedarville during the 2007-2008 season.

Hoffman spent two seasons as the Director of Basketball Operations at Horizon League foe Green Bay from 2008-2010 as the Phoenix won back-to-back Horizon League Championships and represented the League in the NCAA Tournament, which included a first-round win in 2009.

A student-athlete at Cedarville from 2001-05, Hoffman remains the program's No. 2 all-time leading scorer (2,275 points) and is the all-time leader in three-point field goals made (338), three-point field goal percentage (.458) and career games played (142). She led Cedarville to three American Midwest Conference championships and a

CAREER TIMELINE

2/28/2023 - First conference tournament win at Wright State
12/15/2021 - First win as Head Coach at Wright State
10/1/2021 - Inducted into Cedarville Athletic Hall of Fame
5/20/2021 - Named Wright State Head Coach
2016-2021 - Head Coach, Cedarville University
-three G-MAC Conference Championships
-two-time G-MAC Coach of the Year
2010-2016 - Assistant Coach, Cedarville University
-two G-MAC Conference Championships
2008-2010 - Dir. of Basketball Operations, Green Bay
2001-05 - Player, Cedarville University
-three-time NAIA All American
-two-time NCCAA Player of the Year
-two-time conference Player of the Year
-graduated with 8 school records

pair of NAIA Division II National Runner-Up finishes (2004, 2005) and was a two-time American Midwest Conference Player of the Year, along with being named the 2005 NCCAA National Player of the Year.

Hoffman was a two-time NAIA Division II All-America First Team honoree and also was a NAIA Division II All-America Second Team selection, along with a pair of NCCAA All-America First Team recognitions and two NCCAA Midwest Region Player of the Year awards. Hoffman also played volleyball at Cedarville her senior year, when she was a part of Cedarville's 2005 NCCAA Championship.

Hoffman earned her degree in multi-age physical education from Cedarville University in 2005 and a master's degree in athletic administration and coaching from Concordia University (Calif.) in 2011. Kari and her husband, Jimmy, reside in Springfield with their three children: Finley, Breslyn and Tripp.

YEAR-BY-YEAR RECORD

| Year | School | Overall | Conf. | Conf. Finish | Postseason | Notes |
|-------------------------------|--------------|---------------|--------------|--------------|------------|--|
| 2016-17 | Cedarville | 19-11 | 9-5 | 3rd | 1-1 | -- |
| 2017-18 | Cedarville | 24-6 | 18-4 | 1st | 1-1 | G-MAC Regular Season Champs, G-MAC Coach of the Year |
| 2018-19 | Cedarville | 23-7 | 18-4 | T-1st | 1-1 | G-MAC Regular Season Champs |
| 2019-20 | Cedarville | 21-8 | 13-5 | T-3rd | 1-1 | NCCAA Midwest Region Coach of the Year |
| 2020-21 | Cedarville | 19-6 | 18-4 | 1st | 1-2 | NCCAA Midwest Region Coach of the Year, NCCAA Midwest Regional |
| Total (5 years) | | 107-38 | 77-22 | | 5-6 | G-MAC Regular Season Champs, G-MAC Coach of the Year, NCCAA Midwest Region Coach of the Year, NCCAA Midwest Regional |
| 2021-22 | Wright State | 4-19 | 3-14 | 10th | 0-1 | -- |
| 2022-23 | Wright State | 8-24 | 6-14 | 9th | 1-1 | -- |
| Total (2 years) | | 12-43 | 9-28 | | 1-2 | |
| Total Career (7 Years) | | 119-81 | 86-50 | | 6-7 | |

SCOUTING THE SCREAMING EAGLES

Southern Indiana enters its second year as a Division I program in the Ohio Valley Conference. The Screaming Eagles compiled a 12-17 overall record and a 6-12 mark in conference play during the 2022-23 season. USI's 2023-24 squad features eight returning players, including three starters, and six newcomers. Senior forward Meredith Raley and junior guard Vanessa Shafford landed on the preseason All-OVC Team. Head coach Rick Stein begins his 25th season at the helm with a 423-254 record. The three-time GLVC Coach of the Year (2001, 2017 and 2018) has guided USI to five conference championships, three GLVC Tournament titles, 12 NCAA Division II Tournament appearances, and two NCAA Elite Eight appearances.

HISTORY VS. USI

Monday's season opener will be the sixth career meeting between Wright State and Southern Indiana. The Raiders fell to USI 76-66 at home last year, where returning guards **Makiya Miller** and **Lauren Scott** chipped in with seven points. The all-time series is in favor of USI, 3-2. WSU last defeated the Screaming Eagles 82-81 during the 1986 season.

PRESEASON POLL

The Raiders finished seventh in the 2023 Horizon League preseason poll with 54 points, which the league's 11 head coaches voted on. Green Bay (121 points) was selected to win the conference after receiving all 11 first-place votes.

WELCOME TO THE FAMILY

Wright State has bolstered its depth with seven newcomers on the squad, including upperclassmen transfers **Jada Tate** (Tiffin), **Alexis Hutchison** (Malone), **Layne Ferrell** (Akron), and **Julia Hoefling** (Loyola Chicago). The Raiders also added sophomore transfer **Claire Henson** (Long Island) and freshmen guards **Rylee Sagester** and **Ellie Magestro-Kennedy**.

MILESTONE WATCH

Alexis Hutchison is nearing 1,500 career points (currently at 1,387 points) and 200 career steals (currently at 183 steals) in her collegiate career. The guard spent her first four seasons at Malone University, where she was a two-time NCCAA Division I All-Midwest Region selection and a Third Team NCCAA All-American in 2023. **Jada Tate** is up to 991 points over 112 collegiate games, while **Julia Hoefling** has compiled 87 career blocks.

EARLY TESTS

Wright State's non-conference schedule features seven teams with a winning record last season, two Power Five programs, and a multi-team exempt event (MTE). The Raiders face road meetings at Michigan State (November 12) and West Virginia (December 18). WSU will close its non-conference slate with games against Presbyterian (December 21) and Wyoming (December 22) at the Las Vegas Hoops Classic.

FAMILY HOOPS TREE

Graduate forward **Jada Tate** has three siblings with Division I college basketball experience, including her older brother Jae'Sean, who played at Ohio State from 2014-2018 and is in his fourth year as an NBA forward for the Houston Rockets. Her brother Jalen was a four-year starter at Northern Kentucky (2016-2020) before spending the 2020-21 season at Arkansas. Her sister Jocelyn is currently a junior guard at Michigan State. Tate's father, Jermaine, played college basketball for Ohio State and Cincinnati before embarking on a 13-year professional career.

HL SLATE

Each Horizon League team will play a 20-game double round-robin schedule. Wright State's conference schedule gets underway at the Nutter Center on November 30 versus IUPUI and concludes on March 2 at Detroit Mercy.

BASKETBALL RUNS IN THE FAMILY

Sophomore guard **Lauren Scott** is the granddaughter of Naismith Memorial Basketball Hall of Fame coach Gary Williams, who led the Maryland men's basketball program to its first-ever NCAA Tournament Championship in 2002. He also served as head coach for American (1978-82), Boston College (1982-86), and Ohio State (1986-89). Currently, he is Maryland's Senior Managing Director for Alumni Relations and Athletic Development.

BUILT IN OHIO

Six of WSU's seven total newcomers played high school basketball in Ohio, including four from the Greater Dayton area. In total, 11 individuals on Wright State's 15-player roster are from Ohio.

STRONG FINISH

Wright State started the 2022-23 season 2-19 overall but went 6-5 over its last 11 games. The Raiders defeated conference opponents Robert Morris, Northern Kentucky, Milwaukee, Detroit Mercy, and Oakland (twice) in the span. WSU scored 80-plus points six times, highlighted by an 86-point performance in its win over UDM (2/25/23).

TAKING CARE OF THE ROCK

The Raiders committed just 12.8 turnovers per game last season, the 23rd-lowest mark in the nation. WSU had eight games with single-digit turnovers, including a season-low five versus IUPUI (2/4/23).

BACK FOR YEAR THREE

Junior guard **Kacee Baumhower** is one of only two players who has been with the Raiders since the 2021-22 season. She joined the program as a mid-year transfer from Saint Bonaventure in January 2022.

ALL-FRESHMAN TEAM

Makiya Miller was named to the 2023 Horizon League All-Freshman Team after averaging 5.9 points, 1.5 assists, 1.3 rebounds, and 0.6 steals per contest last season. The 5-foot-7 guard scored in double figures in her opening three games as a Raider, becoming the first freshman player in the last 17 seasons to do so.

ALL-AMERICAN NEWCOMER

Graduate transfer **Alexis Hutchison** averaged 18.1 points, 6.7 rebounds, 4.6 assists and 2.0 steals over 31 games (all starts) at Division II Malone last season en route to Third Team NCCAA All-American honors. She also landed on the NCCAA Division I All-Midwest Region Team and the Great Midwest All-Defensive Team.

PRESENCE DOWN LOW

Graduate transfer **Julia Hoefling** totaled 87 blocks (1.0 bpg) during her four-year career at Loyola Chicago. The Cincinnati native finished her junior season with 54 blocks (1.8 bpg), which ranked 44th nationally and third in single-season history.

TOP PROSPECT

Freshman guard **Rylee Sagester** was runner-up for the 2023 Ohio Miss Basketball award after averaging 21.0 points, 3.5 rebounds, 3.9 assists, and 2.6 steals per game as a senior and leading Tri-Village High School to its first-ever state title and a perfect 30-0 record. She finished her high school career with 2,001 points, and a state-record 401 career 3-point makes.

UP NEXT

Wright State will stay on the road for a matchup at Michigan State on Sunday, November 12. The non-conference matchup will tip-off at 2 p.m. and stream on Big Ten Plus.

GET YOUR TICKETS

Season tickets for the Raider women's basketball campaign are on sale through WSURaiders.com or by contacting the ticket office at (937) 775-4936, starting as low as \$40. Single-game tickets are as low as \$5, with general admission seating throughout the arena.

MOBILE TICKETING

Wright State has launched the Wright State Raiders app, allowing fans to stay up to date on Raider women's basketball. Fans are encouraged to use the Wright State Raiders app as the primary method for managing their digital tickets, which are required for entry to all WSU basketball events. Tickets for the 2023-24 basketball seasons are now uploaded and accessible on all purchaser accounts. Fans can easily view their tickets, download them to their mobile wallet, or transfer them to another individual account.

HYPING UP HOFFMAN

Third year Raider head coach **Kari Hoffman** is no stranger to success, as she averaged 21.2 wins per season at Cedarville University and has won 63 percent of her games in career.

Hoffman won 106 games at Cedarville as head coach from 2016-2021, leading the Yellow Jackets to three regular season conference titles. She was named the Great Midwest Athletic Conference Coach of the Year in 2018 and 2021, and also earned NCCAA Midwest Region Coach of the Year honors in 2019 and 2020.

Under Hoffman, Cedarville had five NCCAA All-Americans, including one NCCAA Midwest Region Player of the Year, and nine All-NCCAA Midwest Region players. Hoffman coached 13 All-Great Midwest Athletic Conference players, including a pair of All-Conference Defensive players and one Great Midwest Athletic Conference Freshman of the Year. Academically, Hoffman has mentored 20 NCCAA Scholar-Athletes and 31 All-Great Midwest Athletic Conference Academic Team players.

COACH HAS GAME

Head coach **Kari Hoffman** was a student-athlete at Cedarville from 2001-05, where she remains Cedarville's No. 2 all-time leading scorer (2,275 points) and is the program's all-time leader in three-point field goals made (338), three-point field goal percentage (.458) and career games played (142). She led Cedarville to three conference championships and a pair of NAIA Division II National Runner-Up finishes (2004, 2005) and was a two-time conference Player of the Year, along with being named the 2005 NCCAA National Player of the Year. Hoffman was a two-time NAIA Division II All-America First Team honoree and also was a NAIA Division II All-America Second Team.

COACH HAS GAME (PART 2)

Assistant coach **Megan Leuzinger** was a two-time conference Player of the Year (2008 and 2009) at Liberty and finished her career with 1,883 career points scored (third best in program history). She was also a two-time conference Female Student-Athlete of the Year (2008 and 2009), a two-time CoSIDA Academic All-America honoree (2008 and 2009) and was named to the Associated Press All-America honorable mention team in 2009. Leuzinger was selected by the San Antonio Silver Stars with the 14th pick in the 2009 WNBA Draft. She played two seasons in the WNBA and seven more overseas in Europe. She was inducted into the Liberty Athletics Hall of Fame in September 2021.

2022-23 HORIZON LEAGUE STANDINGS

| SCHOOL NAME | CONF | OVERALL | STREAK |
|---------------------|-------------|-------------|-----------|
| Green Bay | 18-2 | 28-6 | L1 |
| Cleveland State | 17-3 | 30-5 | L1 |
| IUPUI | 13-7 | 17-13 | L1 |
| Youngstown State | 13-7 | 19-11 | L1 |
| Northern Kentucky | 10-10 | 17-14 | L1 |
| Purdue Fort Wayne | 9-11 | 14-19 | L1 |
| Milwaukee | 8-12 | 11-19 | L1 |
| Oakland | 8-12 | 13-17 | L1 |
| Wright State | 6-14 | 8-24 | L1 |
| Robert Morris | 5-15 | 11-18 | L2 |
| Detroit Mercy | 3-17 | 5-25 | L4 |

WSU'S RECORD WHEN...

| | |
|-----------------------------|---------------|
| Leading Scorer | Record |
| Leading Rebounder | Record |
| Double-Figure Points | Record |
| 10-Plus Rebounds | Record |
| 5-Plus Assists | Record |
| Double-Double | Record |
| Scores fewer than 60 points | Record 0-0 |
| Scores 60-69 points | Record 0-0 |
| Scores 70-79 points | Record 0-0 |
| Scores 80+ points | Record 0-0 |
| Winning at halftime | Record 0-0 |
| Tied at halftime | Record 0-0 |
| Losing at halftime | Record 0-0 |
| Overtime Games | Record 0-0 |

WRIGHT STATE 2022-2023 SEASON STATS

2022-23 Wright St. Women's Basketball
Combined Team Statistics
All games

as of Oct 26, 2023

| Game Records | | | | | Score by Periods | | | | | | |
|----------------|---------|------|------|---------|------------------|-----|-----|-----|-----|----|------|
| Record | Overall | Home | Away | Neutral | Team | 1st | 2nd | 3rd | 4th | OT | TOT |
| ALL GAMES | 8-24 | 4-8 | 4-15 | 0-1 | Wright St. | 494 | 508 | 556 | 558 | 0 | 2116 |
| CONFERENCE | 6-14 | 3-7 | 3-7 | 0-0 | Opponents | 657 | 610 | 607 | 610 | 0 | 2484 |
| NON-CONFERENCE | 2-10 | 1-1 | 1-8 | 0-1 | | | | | | | |

| Team Box Score | | | | | | | | | | | | | | | | | | | | | | |
|----------------|--------------------------|-------|--------|------|----------|------|----------|------|---------|------|----------|-----|------|------|-----|----|-----|-----|-----|-----|------|------|
| No. | Player | | | | Total | | 3-Point | | F-Throw | | Rebounds | | | | | | | | | | | |
| | | GP-GS | MIN | AVG | FG-FGA | FG% | 3FG-3FGA | 3FG% | FT-FTA | FT% | OFF | DEF | TOT | AVG | PF | DQ | A | TO | BLK | STL | PTS | AVG |
| 20 | NIXON, Bryce | 32-31 | 922:15 | 28.8 | 135-347 | .389 | 75-196 | .383 | 23-30 | .767 | 6 | 75 | 81 | 2.5 | 73 | 0 | 44 | 43 | 2 | 36 | 368 | 11.5 |
| 0 | CHAPMAN, Emily | 31-30 | 930:10 | 30.0 | 116-235 | .494 | 52-119 | .437 | 18-21 | .857 | 21 | 86 | 107 | 3.5 | 43 | 0 | 90 | 59 | 5 | 31 | 302 | 9.7 |
| 24 | BAUMHOWER, Kacee | 32-24 | 849:41 | 26.6 | 106-269 | .394 | 37-124 | .298 | 52-79 | .658 | 6 | 97 | 103 | 3.2 | 47 | 1 | 75 | 64 | 10 | 25 | 301 | 9.4 |
| 1 | BOLENDER, Isabelle | 32-32 | 870:44 | 27.2 | 97-240 | .404 | 50-133 | .376 | 41-48 | .854 | 10 | 91 | 101 | 3.2 | 48 | 1 | 48 | 52 | 5 | 18 | 285 | 8.9 |
| 2 | VANKEMPEN, Cara | 32-32 | 732:30 | 22.9 | 76-154 | .494 | 30-70 | .429 | 15-19 | .789 | 27 | 75 | 102 | 3.2 | 67 | 0 | 37 | 24 | 23 | 12 | 197 | 6.2 |
| 3 | MILLER, Makiya | 32-10 | 640:56 | 20.0 | 65-186 | .349 | 20-70 | .286 | 40-59 | .678 | 6 | 36 | 42 | 1.3 | 54 | 1 | 47 | 47 | 0 | 19 | 190 | 5.9 |
| 21 | SCOTT, Lauren | 32-0 | 481:08 | 15.0 | 56-129 | .434 | 26-68 | .382 | 14-21 | .667 | 6 | 37 | 43 | 1.3 | 46 | 0 | 33 | 30 | 1 | 7 | 152 | 4.8 |
| 15 | JOHNSON-MATTHEWS, Taylor | 30-1 | 328:06 | 10.9 | 45-91 | .495 | 0-12 | .000 | 25-35 | .714 | 26 | 49 | 75 | 2.5 | 61 | 1 | 15 | 20 | 6 | 21 | 115 | 3.8 |
| 10 | CHAPPELL, Channing | 32-0 | 325:29 | 10.2 | 33-95 | .347 | 24-66 | .364 | 9-16 | .563 | 2 | 31 | 33 | 1.0 | 29 | 0 | 10 | 22 | 0 | 4 | 99 | 3.1 |
| 11 | LOOBIE, Rachel | 29-0 | 201:55 | 7.0 | 29-68 | .426 | 4-14 | .286 | 12-14 | .857 | 27 | 52 | 79 | 2.7 | 33 | 0 | 8 | 14 | 5 | 11 | 74 | 2.6 |
| 13 | HOCEVAR, Athena | 12-0 | 48:55 | 4.1 | 5-15 | .333 | 3-11 | .273 | 3-7 | .429 | 0 | 9 | 9 | 0.8 | 9 | 0 | 1 | 7 | 0 | 0 | 16 | 1.3 |
| 30 | ION, Catalina | 12-0 | 42:31 | 3.5 | 7-17 | .412 | 2-5 | .400 | 0-4 | .000 | 4 | 2 | 6 | 0.5 | 6 | 0 | 0 | 0 | 1 | 2 | 16 | 1.3 |
| 22 | CASSONI, Isabella | 11-0 | 25:39 | 2.3 | 0-1 | .000 | 0-0 | .000 | 1-2 | .500 | 1 | 0 | 1 | 0.1 | 2 | 0 | 3 | 3 | 0 | 0 | 1 | 0.1 |
| Team | | | | | | | | | | | 41 | 61 | 102 | | | | | 25 | | | | |
| Total | | 32 | 6400 | | 770-1847 | .417 | 323-888 | .364 | 253-355 | .713 | 183 | 701 | 884 | 27.6 | 518 | 4 | 411 | 410 | 58 | 186 | 2116 | 66.1 |
| Opponents | | 32 | 6400 | | 933-1990 | .469 | 227-619 | .367 | 391-560 | .698 | 418 | 928 | 1346 | 42.1 | 394 | 1 | 518 | 405 | 80 | 201 | 2484 | 77.6 |

Team Statistics

| | WSU | OPP |
|------------------------|----------|----------|
| Scoring | 2116 | 2484 |
| Points per game | 66.1 | 77.6 |
| Scoring margin | -11.5 | - |
| Field goals-att | 770-1847 | 933-1990 |
| Field goal pct | .417 | .469 |
| 3 point fg-att | 323-888 | 227-619 |
| 3-point FG pct | .364 | .367 |
| 3-pt FG made per game | 10.1 | 7.1 |
| Free throws-att | 253-355 | 391-560 |
| Free throw pct | .713 | .698 |
| F-Throws made per game | 7.9 | 12.2 |
| Rebounds | 884 | 1346 |
| Rebounds per game | 27.6 | 42.1 |
| Rebounding margin | -14.4 | - |
| Assists | 411 | 518 |
| Assists per game | 12.8 | 16.2 |
| Turnovers | 410 | 405 |
| Turnovers per game | 12.8 | 12.7 |
| Turnover margin | -0.2 | - |
| Assist/turnover ratio | 1.0 | 1.3 |
| Steals | 186 | 201 |
| Steals per game | 5.8 | 6.3 |
| Blocks | 58 | 80 |
| Blocks per game | 1.8 | 2.5 |
| Winning streak | 0 | - |
| Home win streak | 2 | - |
| Attendance | 11377 | 28131 |
| Home games-Avg/Game | 12-948 | 19-1481 |
| Neutral site-Avg/Game | - | 1-347 |

Team Results

| Date | Opponent | Score | Att. |
|------------|----------------------|----------|------|
| 11/07/2022 | at Toledo | L 56-88 | 4617 |
| 11/14/2022 | at Bowling Green | L 72-102 | 1146 |
| 11/17/2022 | Ohio Christian | W 98-37 | 2915 |
| 11/23/2022 | at Ohio St. | L 52-105 | 4208 |
| 11/28/2022 | at Eastern Ill. | L 67-96 | 489 |
| 12/02/2022 | Robert Morris | L 47-68 | 662 |
| 12/04/2022 | Youngstown St. | L 62-76 | 734 |
| 12/09/2022 | at Marshall | L 47-72 | 747 |
| 12/11/2022 | at Tennessee | L 57-96 | 7261 |
| 12/17/2022 | Southern Ind. | L 66-76 | 762 |
| 12/20/2022 | at Saint Joseph's | L 62-70 | 665 |
| 12/21/2022 | vs Eastern Mich. | L 54-66 | 347 |
| 12/28/2022 | at Northern Ky. | L 50-73 | 1040 |
| 01/01/2023 | at IUPUI | L 69-85 | 390 |
| 01/05/2023 | Green Bay | L 51-72 | 770 |
| 01/07/2023 | Milwaukee | L 61-72 | 737 |
| 01/13/2023 | at Detroit Mercy | W 82-69 | 224 |
| 01/15/2023 | at Oakland | L 68-73 | 328 |
| 01/20/2023 | Cleveland St. | L 72-103 | 1029 |
| 01/22/2023 | Purdue Fort Wayne | L 55-72 | 422 |
| 01/26/2023 | at Youngstown St. | L 60-76 | 1400 |
| 01/28/2023 | at Robert Morris | W 83-49 | 321 |
| 02/02/2023 | Northern Ky. | W 80-70 | 830 |
| 02/04/2023 | IUPUI | L 80-93 | 919 |
| 02/10/2023 | at Milwaukee | W 74-65 | 550 |
| 02/12/2023 | at Green Bay | L 55-75 | 1815 |
| 02/16/2023 | at Purdue Fort Wayne | L 82-95 | 522 |
| 02/18/2023 | at Cleveland St. | L 49-87 | 382 |
| 02/23/2023 | Oakland | W 83-75 | 765 |
| 02/25/2023 | Detroit Mercy | W 86-74 | 832 |
| 02/28/2023 | at Oakland | W 79-69 | 203 |
| 03/02/2023 | at Green Bay | L 57-85 | 1823 |

WRIGHT STATE 2022-2023 CONFERENCE STATS

2022-23 Wright St. Women's Basketball Combined Team Statistics In Conference games

as of Oct 26, 2023

Game Records

| Record | Overall | Home | Away | Neutral |
|----------------|---------|------|------|---------|
| ALL GAMES | 6-14 | 3-7 | 3-7 | 0-0 |
| CONFERENCE | 6-14 | 3-7 | 3-7 | 0-0 |
| NON-CONFERENCE | 0-0 | 0-0 | 0-0 | 0-0 |

Score by Periods

| Team | 1st | 2nd | 3rd | 4th | OT | TOT |
|------------|-----|-----|-----|-----|----|------|
| Wright St. | 307 | 330 | 371 | 341 | 0 | 1349 |
| Opponents | 405 | 356 | 361 | 400 | 0 | 1522 |

Team Box Score

| No. | Player | | | | Total | | 3-Point | | F-Throw | | Rebounds | | | | | | | | | | | |
|-----------|--------------------------|-------|--------|------|----------|------|----------|------|---------|------|----------|-----|-----|------|-----|----|-----|-----|-----|-----|------|------|
| | | GP-GS | MIN | AVG | FG-FGA | FG% | 3FG-3FGA | 3FG% | FT-FTA | FT% | OFF | DEF | TOT | AVG | PF | DQ | A | TO | BLK | STL | PTS | AVG |
| 24 | BAUMHOWER, Kacee | 20-16 | 564:55 | 28.2 | 80-184 | .435 | 32-87 | .368 | 36-53 | .679 | 4 | 58 | 62 | 3.1 | 35 | 1 | 50 | 38 | 5 | 19 | 228 | 11.4 |
| 20 | NIXON, Bryce | 20-20 | 596:57 | 29.8 | 84-223 | .377 | 45-125 | .360 | 12-18 | .667 | 2 | 50 | 52 | 2.6 | 49 | 0 | 26 | 26 | 1 | 24 | 225 | 11.3 |
| 0 | CHAPMAN, Emily | 19-19 | 583:03 | 30.7 | 78-152 | .513 | 34-75 | .453 | 11-13 | .846 | 15 | 47 | 62 | 3.3 | 27 | 0 | 67 | 19 | 4 | 21 | 201 | 10.6 |
| 1 | BOLENDER, Isabelle | 20-20 | 545:51 | 27.3 | 64-145 | .441 | 35-87 | .402 | 24-27 | .889 | 7 | 58 | 65 | 3.3 | 31 | 1 | 34 | 35 | 4 | 8 | 187 | 9.4 |
| 2 | VANKEMPEN, Cara | 20-20 | 463:38 | 23.2 | 51-103 | .495 | 20-46 | .435 | 5-7 | .714 | 19 | 52 | 71 | 3.6 | 45 | 0 | 24 | 9 | 16 | 7 | 127 | 6.4 |
| 3 | MILLER, Makiya | 20-5 | 370:22 | 18.5 | 32-107 | .299 | 9-45 | .200 | 31-46 | .674 | 5 | 22 | 27 | 1.4 | 32 | 0 | 24 | 23 | 0 | 12 | 104 | 5.2 |
| 21 | SCOTT, Lauren | 20-0 | 320:56 | 16.0 | 38-89 | .427 | 19-50 | .380 | 8-11 | .727 | 6 | 22 | 28 | 1.4 | 32 | 0 | 22 | 20 | 1 | 4 | 103 | 5.2 |
| 15 | JOHNSON-MATTHEWS, Taylor | 20-0 | 194:37 | 9.7 | 28-62 | .452 | 0-8 | .000 | 19-22 | .864 | 17 | 32 | 49 | 2.5 | 39 | 0 | 11 | 13 | 4 | 12 | 75 | 3.8 |
| 10 | CHAPPELL, Channing | 20-0 | 181:54 | 9.1 | 17-50 | .340 | 15-39 | .385 | 2-4 | .500 | 2 | 16 | 18 | 0.9 | 18 | 0 | 5 | 14 | 0 | 2 | 51 | 2.6 |
| 11 | LOOBIE, Rachel | 18-0 | 123:43 | 6.9 | 16-42 | .381 | 0-5 | .000 | 10-12 | .833 | 20 | 29 | 49 | 2.7 | 21 | 0 | 7 | 11 | 4 | 8 | 42 | 2.3 |
| 30 | ION, Catalina | 6-0 | 16:43 | 2.8 | 2-7 | .286 | 0-2 | .000 | 0-2 | .000 | 1 | 2 | 3 | 0.5 | 4 | 0 | 0 | 0 | 1 | 0 | 4 | 0.7 |
| 13 | HOCEVAR, Athena | 6-0 | 17:25 | 2.9 | 0-2 | .000 | 0-2 | .000 | 1-3 | .333 | 0 | 4 | 4 | 0.7 | 3 | 0 | 0 | 2 | 0 | 0 | 1 | 0.2 |
| 22 | CASSONI, Isabella | 8-0 | 19:56 | 2.5 | 0-1 | .000 | 0-0 | .000 | 1-2 | .500 | 1 | 0 | 1 | 0.1 | 0 | 0 | 2 | 2 | 0 | 0 | 1 | 0.1 |
| Team | | | | | | | | | | | 26 | 34 | 60 | | | | 14 | | | | | |
| Total | | 20 | 4000 | | 490-1167 | .420 | 209-571 | .366 | 160-220 | .727 | 125 | 426 | 551 | 27.6 | 336 | 2 | 272 | 226 | 40 | 117 | 1349 | 67.5 |
| Opponents | | 20 | 4000 | | 556-1203 | .462 | 151-392 | .385 | 259-368 | .704 | 263 | 571 | 834 | 41.7 | 256 | 1 | 308 | 258 | 49 | 107 | 1522 | 76.1 |

Team Statistics

| | WSU | OPP |
|------------------------|-----------------|-----------------|
| Scoring | 1349 | 1522 |
| Points per game | 67.5 | 76.1 |
| Scoring margin | -8.7 | - |
| Field goals-att | 490-1167 | 556-1203 |
| Field goal pct | .420 | .462 |
| 3 point fg-att | 209-571 | 151-392 |
| 3-point FG pct | .366 | .385 |
| 3-pt FG made per game | 10.5 | 7.6 |
| Free throws-att | 160-220 | 259-368 |
| Free throw pct | .727 | .704 |
| F-Throws made per game | 8.0 | 13.0 |
| Rebounds | 551 | 834 |
| Rebounds per game | 27.6 | 41.7 |
| Rebounding margin | -14.2 | - |
| Assists | 272 | 308 |
| Assists per game | 13.6 | 15.4 |
| Turnovers | 226 | 258 |
| Turnovers per game | 11.3 | 12.9 |
| Turnover margin | +1.6 | - |
| Assist/turnover ratio | 1.2 | 1.2 |
| Steals | 117 | 107 |
| Steals per game | 5.9 | 5.4 |
| Blocks | 40 | 49 |
| Blocks per game | 2.0 | 2.5 |
| Winning streak | 2 | - |
| Home win streak | 2 | - |
| Attendance | 7700 | 6972 |
| Home games-Avg/Game | 10-770 | 10-697 |
| Neutral site-Avg/Game | - | 0-0 |

Team Results

| Date | Opponent | | Score | Att. |
|------------|----------------------|---|--------|------|
| 12/02/2022 | Robert Morris | L | 47-68 | 662 |
| 12/04/2022 | Youngstown St. | L | 62-76 | 734 |
| 12/28/2022 | at Northern Ky. | L | 50-73 | 1040 |
| 01/01/2023 | at IUPUI | L | 69-85 | 390 |
| 01/05/2023 | Green Bay | L | 51-72 | 770 |
| 01/07/2023 | Milwaukee | L | 61-72 | 737 |
| 01/13/2023 | at Detroit Mercy | W | 82-69 | 224 |
| 01/15/2023 | at Oakland | L | 68-73 | 328 |
| 01/20/2023 | Cleveland St. | L | 72-103 | 1029 |
| 01/22/2023 | Purdue Fort Wayne | L | 55-72 | 422 |
| 01/26/2023 | at Youngstown St. | L | 60-76 | 1400 |
| 01/28/2023 | at Robert Morris | W | 83-49 | 321 |
| 02/02/2023 | Northern Ky. | W | 80-70 | 830 |
| 02/04/2023 | IUPUI | L | 80-93 | 919 |
| 02/10/2023 | at Milwaukee | W | 74-65 | 550 |
| 02/12/2023 | at Green Bay | L | 55-75 | 1815 |
| 02/16/2023 | at Purdue Fort Wayne | L | 82-95 | 522 |
| 02/18/2023 | at Cleveland St. | L | 49-87 | 382 |
| 02/23/2023 | Oakland | W | 83-75 | 765 |
| 02/25/2023 | Detroit Mercy | W | 86-74 | 832 |

WRIGHT STATE 2022-23 CATEGORY LEADERS

2022-23 Wright St. Women's Basketball Category Leaders All games

as of Oct 26, 2023

Points

| ## | Player | G | Pts | Pts/G |
|----|--------------------------|----|-----|-------|
| 20 | Nixon, Bryce | 32 | 368 | 11.5 |
| 0 | Chapman, Emily | 31 | 302 | 9.7 |
| 24 | Baumhower, Kacee | 32 | 301 | 9.4 |
| 1 | Bolender, Isabelle | 32 | 285 | 8.9 |
| 2 | VanKempen, Cara | 32 | 197 | 6.2 |
| 3 | Miller, Makiya | 32 | 190 | 5.9 |
| 21 | Scott, Lauren | 32 | 152 | 4.8 |
| 15 | Johnson-Matthews, Taylor | 30 | 115 | 3.8 |
| 10 | Chappell, Channing | 32 | 99 | 3.1 |
| 11 | Loobie, Rachel | 29 | 74 | 2.6 |
| 13 | Hocevar, Athena | 12 | 16 | 1.3 |
| 30 | Ion, Catalina | 12 | 16 | 1.3 |
| 22 | Cassoni, Isabella | 11 | 1 | 0.1 |

Scoring Average

| ## | Player | G | Pts | Pts/G |
|----|--------------------------|----|-----|-------|
| 20 | Nixon, Bryce | 32 | 368 | 11.5 |
| 0 | Chapman, Emily | 31 | 302 | 9.7 |
| 24 | Baumhower, Kacee | 32 | 301 | 9.4 |
| 1 | Bolender, Isabelle | 32 | 285 | 8.9 |
| 2 | VanKempen, Cara | 32 | 197 | 6.2 |
| 3 | Miller, Makiya | 32 | 190 | 5.9 |
| 21 | Scott, Lauren | 32 | 152 | 4.8 |
| 15 | Johnson-Matthews, Taylor | 30 | 115 | 3.8 |
| 10 | Chappell, Channing | 32 | 99 | 3.1 |
| 11 | Loobie, Rachel | 29 | 74 | 2.6 |
| 13 | Hocevar, Athena | 12 | 16 | 1.3 |
| 30 | Ion, Catalina | 12 | 16 | 1.3 |
| 22 | Cassoni, Isabella | 11 | 1 | 0.1 |

Field Goal Percentage

| ## | Player | FG | Att | Pct |
|----|--------------------------|-----|-----|------|
| 15 | Johnson-Matthews, Taylor | 45 | 91 | .495 |
| 0 | Chapman, Emily | 116 | 235 | .494 |
| 2 | VanKempen, Cara | 76 | 154 | .494 |
| 21 | Scott, Lauren | 56 | 129 | .434 |
| 11 | Loobie, Rachel | 29 | 68 | .426 |
| 30 | Ion, Catalina | 7 | 17 | .412 |
| 1 | Bolender, Isabelle | 97 | 240 | .404 |
| 24 | Baumhower, Kacee | 106 | 269 | .394 |
| 20 | Nixon, Bryce | 135 | 347 | .389 |
| 3 | Miller, Makiya | 65 | 186 | .349 |
| 10 | Chappell, Channing | 33 | 95 | .347 |
| 13 | Hocevar, Athena | 5 | 15 | .333 |

Field Goal Attempts

| ## | Player | G | Att | Att/G |
|----|--------------------|----|-----|-------|
| 20 | Nixon, Bryce | 32 | 347 | 10.8 |
| 24 | Baumhower, Kacee | 32 | 269 | 8.4 |
| 1 | Bolender, Isabelle | 32 | 240 | 7.5 |
| 0 | Chapman, Emily | 31 | 235 | 7.6 |
| 3 | Miller, Makiya | 32 | 186 | 5.8 |

Field Goals Made

| ## | Player | G | Made | Made/G |
|----|--------------------|----|------|--------|
| 20 | Nixon, Bryce | 32 | 135 | 4.2 |
| 0 | Chapman, Emily | 31 | 116 | 3.7 |
| 24 | Baumhower, Kacee | 32 | 106 | 3.3 |
| 1 | Bolender, Isabelle | 32 | 97 | 3.0 |
| 2 | VanKempen, Cara | 32 | 76 | 2.4 |

3-Point FG Percentage

| ## | Player | 3FG | Att | Pct |
|----|--------------------|-----|-----|------|
| 0 | Chapman, Emily | 52 | 119 | .437 |
| 2 | VanKempen, Cara | 30 | 70 | .429 |
| 30 | Ion, Catalina | 2 | 5 | .400 |
| 20 | Nixon, Bryce | 75 | 196 | .383 |
| 21 | Scott, Lauren | 26 | 68 | .382 |
| 1 | Bolender, Isabelle | 50 | 133 | .376 |
| 10 | Chappell, Channing | 24 | 66 | .364 |
| 24 | Baumhower, Kacee | 37 | 124 | .298 |
| 3 | Miller, Makiya | 20 | 70 | .286 |
| 11 | Loobie, Rachel | 4 | 14 | .286 |
| 13 | Hocevar, Athena | 3 | 11 | .273 |

3-Point FG Attempts

| ## | Player | G | Att | Att/G |
|----|--------------------|----|-----|-------|
| 20 | Nixon, Bryce | 32 | 196 | 6.1 |
| 1 | Bolender, Isabelle | 32 | 133 | 4.2 |
| 24 | Baumhower, Kacee | 32 | 124 | 3.9 |
| 0 | Chapman, Emily | 31 | 119 | 3.8 |
| 2 | VanKempen, Cara | 32 | 70 | 2.2 |

3-Point FG Made

| ## | Player | G | Made | Made/G |
|----|--------------------|----|------|--------|
| 20 | Nixon, Bryce | 32 | 75 | 2.3 |
| 0 | Chapman, Emily | 31 | 52 | 1.7 |
| 1 | Bolender, Isabelle | 32 | 50 | 1.6 |
| 24 | Baumhower, Kacee | 32 | 37 | 1.2 |
| 2 | VanKempen, Cara | 32 | 30 | 0.9 |

WRIGHT STATE 2022-23 CATEGORY LEADERS

2022-23 Wright St. Women's Basketball Category Leaders All games

as of Oct 26, 2023

Free Throw Percentage

| ## | Player | Made | Att | Pct |
|----|--------------------------|------|-----|------|
| 0 | Chapman, Emily | 18 | 21 | .857 |
| 11 | Loobie, Rachel | 12 | 14 | .857 |
| 1 | Bolender, Isabelle | 41 | 48 | .854 |
| 2 | VanKempen, Cara | 15 | 19 | .789 |
| 20 | Nixon, Bryce | 23 | 30 | .767 |
| 15 | Johnson-Matthews, Taylor | 25 | 35 | .714 |
| 3 | Miller, Makiya | 40 | 59 | .678 |
| 21 | Scott, Lauren | 14 | 21 | .667 |
| 24 | Baumhower, Kacee | 52 | 79 | .658 |
| 10 | Chappell, Channing | 9 | 16 | .563 |
| 22 | Cassoni, Isabella | 1 | 2 | .500 |
| 13 | Hocevar, Athena | 3 | 7 | .429 |

Free Throw Attempts

| ## | Player | G | Att | Att/G |
|----|--------------------------|----|-----|-------|
| 24 | Baumhower, Kacee | 32 | 79 | 2.5 |
| 3 | Miller, Makiya | 32 | 59 | 1.8 |
| 1 | Bolender, Isabelle | 32 | 48 | 1.5 |
| 15 | Johnson-Matthews, Taylor | 30 | 35 | 1.2 |
| 20 | Nixon, Bryce | 32 | 30 | 0.9 |

Free Throws Made

| ## | Player | G | Made | Made/G |
|----|--------------------------|----|------|--------|
| 24 | Baumhower, Kacee | 32 | 52 | 1.6 |
| 1 | Bolender, Isabelle | 32 | 41 | 1.3 |
| 3 | Miller, Makiya | 32 | 40 | 1.3 |
| 15 | Johnson-Matthews, Taylor | 30 | 25 | 0.8 |
| 20 | Nixon, Bryce | 32 | 23 | 0.7 |

Rebounds

| ## | Player | G | Reb | Reb/G |
|----|--------------------|----|-----|-------|
| 0 | Chapman, Emily | 31 | 107 | 3.5 |
| 24 | Baumhower, Kacee | 32 | 103 | 3.2 |
| 2 | VanKempen, Cara | 32 | 102 | 3.2 |
| 1 | Bolender, Isabelle | 32 | 101 | 3.2 |
| 20 | Nixon, Bryce | 32 | 81 | 2.5 |

Assists

| ## | Player | G | Ast | Ast/G |
|----|--------------------|----|-----|-------|
| 0 | Chapman, Emily | 31 | 90 | 2.9 |
| 24 | Baumhower, Kacee | 32 | 75 | 2.3 |
| 1 | Bolender, Isabelle | 32 | 48 | 1.5 |
| 3 | Miller, Makiya | 32 | 47 | 1.5 |
| 20 | Nixon, Bryce | 32 | 44 | 1.4 |

Rebounds Average

| ## | Player | G | Reb | Reb/G |
|----|--------------------|----|-----|-------|
| 0 | Chapman, Emily | 31 | 107 | 3.5 |
| 24 | Baumhower, Kacee | 32 | 103 | 3.2 |
| 2 | VanKempen, Cara | 32 | 102 | 3.2 |
| 1 | Bolender, Isabelle | 32 | 101 | 3.2 |
| 11 | Loobie, Rachel | 29 | 79 | 2.7 |

Steals

| ## | Player | G | Stl | Stl/G |
|----|--------------------------|----|-----|-------|
| 20 | Nixon, Bryce | 32 | 36 | 1.1 |
| 0 | Chapman, Emily | 31 | 31 | 1.0 |
| 24 | Baumhower, Kacee | 32 | 25 | 0.8 |
| 15 | Johnson-Matthews, Taylor | 30 | 21 | 0.7 |
| 3 | Miller, Makiya | 32 | 19 | 0.6 |

Offensive Rebounds

| ## | Player | G | OReb | OReb/G |
|----|--------------------------|----|------|--------|
| 2 | VanKempen, Cara | 32 | 27 | 0.8 |
| 11 | Loobie, Rachel | 29 | 27 | 0.9 |
| 15 | Johnson-Matthews, Taylor | 30 | 26 | 0.9 |
| 0 | Chapman, Emily | 31 | 21 | 0.7 |
| 1 | Bolender, Isabelle | 32 | 10 | 0.3 |

Blocked Shots

| ## | Player | G | Blk | Blk/G |
|----|--------------------------|----|-----|-------|
| 2 | VanKempen, Cara | 32 | 23 | 0.7 |
| 24 | Baumhower, Kacee | 32 | 10 | 0.3 |
| 15 | Johnson-Matthews, Taylor | 30 | 6 | 0.2 |
| 0 | Chapman, Emily | 31 | 5 | 0.2 |
| 1 | Bolender, Isabelle | 32 | 5 | 0.2 |

Defensive Rebounds

| ## | Player | G | DReb | DReb/G |
|----|--------------------|----|------|--------|
| 24 | Baumhower, Kacee | 32 | 97 | 3.0 |
| 1 | Bolender, Isabelle | 32 | 91 | 2.8 |
| 0 | Chapman, Emily | 31 | 86 | 2.8 |
| 20 | Nixon, Bryce | 32 | 75 | 2.3 |
| 2 | VanKempen, Cara | 32 | 75 | 2.3 |

Minutes

| ## | Player | G | Min | Min/G |
|----|--------------------|----|-----|-------|
| 0 | Chapman, Emily | 31 | 930 | 30:00 |
| 20 | Nixon, Bryce | 32 | 922 | 28:49 |
| 1 | Bolender, Isabelle | 32 | 871 | 27:13 |
| 24 | Baumhower, Kacee | 32 | 850 | 26:33 |
| 2 | VanKempen, Cara | 32 | 733 | 22:53 |



#0 JADA TATE

FORWARD | 5-11 | GRADUATE

PICKERINGTON, OH | PICKERINGTON CENTRAL HS | TIFFIN

SEASON HIGHS

Points

--

Field Goals Made

--

Field Goals Attempted

--

Three-Pt. Field Goals Made

--

Three-Pt. Field Goals Attempted

--

Free Throws Made

--

Free Throws Attempted

--

Rebounds

--

Assists

--

Steals

--

Blocks

--

Minutes

--

CAREER HIGHS

Points

18 (2x), vs. Findlay (2/23/23)

Field Goals Made

8 (2x), vs. Ohio Valley (1/30/21)

Field Goals Attempted

18, at West Liberty (12/18/22)

Three-Pt. Field Goals Made

1 (13x), last vs. Trevecca Nazarene (1/12/23)

Three-Pt. Field Goals Attempted

6, at West Liberty (12/18/22)

Free Throws Made

7 (2x), last vs. Ill.-Springfield (11/12/22)

Free Throws Attempted

12, vs. Illinois-Springfield (11/12/22)

Rebounds

14 (2x), last vs. Ill.-Springfield (11/12/22)

Assists

4 (4x), last vs. Ashland (12/18/22)

Steals

3 (2x), last at McKendree (11/12/22)

Blocks

3 (3x), last at Lake Erie (2/18/23)

Minutes

41, at Walsh (2/2/22)

ABOUT JADA

2022-23 (at Tiffin): Started in all 28 games, averaging 8.6 points, 5.4 rebounds, 1.1 assists, and 0.7 steals per game... Tied a career-high with 18 points on 7-of-10 shooting versus Findlay (2/23/23)... Finished with 13 points and 14 rebounds against Illinois-Springfield.

2021-22 (at Tiffin): Started in all 28 games for the Dragons... Averaged 9.8 points, shooting 42.1 percent from the field, 8.0 rebounds, 1.0 assists, and 0.8 steals per game... Recorded five double-doubles.

2020-21 (at Tiffin): Started in all 27 games for the Dragons... Averaged 9.2 points, shooting 47.5 percent from the field, 7.8 rebounds (9th in the conference), 1.5 assists, and 0.5 steals per game... Scored a career-high 18 points on 8-of-12 shooting to go along with five rebound and one assist against Ohio Valley (1/30/21)... Compiled six double-doubles.

2019-20 (at Tiffin): Played in all 29 games, which included starts in the final nine contests of the season... Finished fourth on the team with 7.8 points per game and second with 6.2 rebounds per game while also recording 1.0 assists per game... Recorded two double-doubles, first with 12 points and 10 rebounds at Kentucky Wesleyan (12/7/19) and again with 12 points and 10 rebounds against Lake Erie (2/8/20).

Notes: Second Team All-OCC, District 11 Honorable Mention, and All-Central District Honorable Mention at Pickerington Central High School... Helped team win four conference championships, four district championships, two regional championships, and a state championship her junior year... Daughter of Jermaine and Jenice Tate... Has three siblings, Jae'Sean, Jalen, and Jocelyn... Older brother Jae'Sean is an NBA forward for Houston Rockets.

GAME-BY-GAME STATS (2023-24 SEASON)



#1 RYLEE SAGESTER

GUARD | 5-7 | FRESHMAN

WEST ALEXANDRIA, OH | TRI-VILLAGE HS

SEASON HIGHS

Points

--

Field Goals Made

--

Field Goals Attempted

--

Three-Pt. Field Goals Made

--

Three-Pt. Field Goals Attempted

--

Free Throws Made

--

Free Throws Attempted

--

Rebounds

--

Assists

--

Steals

--

Blocks

--

Minutes

--

CAREER HIGHS

Points

--

Field Goals Made

--

Field Goals Attempted

--

Three-Pt. Field Goals Made

--

Three-Pt. Field Goals Attempted

--

Free Throws Made

--

Free Throws Attempted

--

Rebounds

--

Assists

--

Steals

--

Blocks

--

Minutes

--

ABOUT RYLEE

Notes: Four-year starter at Tri-Village High School, where she totaled 2,001 points and broke an OHSAA record with 401 career 3-point makes... One of 14 individuals in the nation with 400 or more career 3-pointers... Finished runner-up for the 2023 Ohio Miss Basketball award and was named the Division IV Player of the Year after averaging 21.0 points, 3.5 rebounds, 3.9 assists, and 2.6 steals per game as a senior... Led Tri-Village to its first-ever state title and a perfect 30-0 record during the 2022-23 season... Scored a team-leading 20 points in the state title game... Named Ohio MVP in the 2023 Ohio-Kentucky All-Star game... Career 43% shooter on 3-pointers... Two-time WOAC Athlete of the Year.

GAME-BY-GAME STATS (2023-24 SEASON)



#2 CARA VANKEMPEN

FORWARD | 6-1 | GRADUATE

COOPERSVILLE, MICH. | COOPERSVILLE HS | VALPARAISO

SEASON HIGHS

Points

Field Goals Made

Field Goals Attempted

Three-Pt. Field Goals Made

Three-Pt. Field Goals Attempted

Free Throws Made

Free Throws Attempted

Rebounds

Assists

Steals

Blocks

Minutes

CAREER HIGHS

Points

24, at Oakland (2/28/23)

Field Goals Made

9, at Oakland (2/28/23)

Field Goals Attempted

11, at Oakland (2/28/23)

Three-Pt. Field Goals Made

4, at Oakland (2/28/23)

Three-Pt. Field Goals Attempted

4 (4x), last at Oakland (2/28/23)

Free Throws Made

3, vs. Ohio Christian (11/17/22)

Free Throws Attempted

4, vs. Ohio Christian (11/17/22)

Rebounds

8, vs. Purdue Fort Wayne (1/22/23)

Assists

3 (3x), last at Oakland (1/15/23)

Steals

1 (1x), last at Oakland (2/28/23)

Blocks

3 (2x), last at Oakland (2/28/23)

Minutes

33, vs. Northern Kentucky (2/2/23)

ABOUT CARA

2022-23: One of two players to start in all 32 games... Averaged 6.2 points, 3.2 rebounds, 1.2 assists, and 0.7 blocks in 22.9 minutes per game... Led the team with 23 blocked shots and 27 offensive rebounds... Shot 49.4% from the field and 42.9% on 3-pointers... Scored in double figures in five games... Made multiple 3-pointers in eight games... Recorded season-high marks in points (24), field goals (9), 3-pointers (4), and blocks (3) in Wright State's 79-69 win at Oakland (2/28) in the Horizon League Championship opening round... Finished with 11 points, seven rebounds, two assists, and two blocks at Green Bay (2/12)... Pulled down a season-best eight rebounds against Purdue Fort Wayne (1/22)... Blocked two or more shots on seven occasions.

2021-22 (at Valparaiso): Averaged 2.0 points and 1.0 rebounds in 30 games, including 23 starts... Had five points and three rebounds versus Notre Dame (12/8/21)... Scored five points and picked up a pair of steals in win at Morehead State (12/19/21) ... Hit all three of her field goal attempts for nine points in win over Detroit Mercy (12/21/21) ... Tallied eight points and two rebounds in win over Bradley (2/10/22)... Scored eight points in three-minute span of third quarter against Loyola (2/25/22).

2020-21 (at Valparaiso): Played in all 25 games, making one start ... Averaged 3.0 points and 1.3 rebounds per game in 14.6 minutes per contest... Led team in blocked shots twice and steals once ... Tallied nine points on three 3-pointers and set career best with six rebounds in win at Illinois (12/2/20)... Had 10 points, including a pair of triples, in win at Purdue (12/6/20)... Made first collegiate start at Miami (12/8/20)... Had career-high marks in points (12), 3-pointers (4), and blocks (2) at Wisconsin (12/20/20)... Knocked down a pair of triples for six points in win over Bradley (2/4/21).

2019-20 (at Valparaiso): Saw action in 20 games off the bench as a freshman, logging 9.5 minutes per contest ... Averaged 1.7 points and 1.2 rebounds per game ... Led team in blocked shots four times and rebounding once ... Made collegiate debut versus Ohio State (11/10/19)... Scored a season-high nine points and grabbed four rebounds in overtime win over Bowling Green (11/24/19)... Pulled down a season-high five rebounds in win over UIC (12/15/19)... Scored seven points, hitting both her field goal attempts and both her free throws, in win over Chicago State (12/28/19) ... Connected on both of her 3-point attempts for six points to go with team-high four rebounds and season-best two steals in win at Evansville (1/12/20).

Notes: Two-time Honorable Mention All-State selection at Coopersville High School... Three-time All-Conference and two-time All-Area performer... Selected to play in Addix Bank Champions Classic, featuring the top seniors from the greater Grand Rapids area ...Also played volleyball and competed in track and field... Daughter of Pete and Bethany VanKempen.

GAME-BY-GAME STATS (2022-23 SEASON)

| Opponent | Date | GS | MIN | Total | | 3-Pointers | | Free throws | | Rebounds | | | | PF | A | TO | BLK | STL | PTS | AVG | |
|----------------------|------------|----|-------|--------|--------|------------|-------|-------------|-------|----------|-----|-----|-----|-----|----|----|-----|-----|-----|-----|-----|
| | | | | FG-FGA | PCT | 3FG-3FGA | PCT | FT-FTA | PCT | OFF | DEF | TOT | AVG | | | | | | | | |
| at Toledo | 11/07/2022 | * | 27:59 | 0-4 | .000 | 0-1 | .000 | 2-2 | 1.000 | 0 | 3 | 3 | 3.0 | 2 | 0 | 3 | 2 | 1 | 2 | 2.0 | |
| at Bowling Green | 11/14/2022 | * | 20:32 | 1-3 | .333 | 0-1 | .000 | 0-0 | .000 | 1 | 2 | 3 | 3.0 | 1 | 1 | 2 | 0 | 1 | 2 | 2.0 | |
| Ohio Christian | 11/17/2022 | * | 14:58 | 1-3 | .333 | 0-1 | .000 | 3-4 | .750 | 0 | 1 | 1 | 2.3 | 0 | 1 | 1 | 0 | 0 | 5 | 3.0 | |
| at Ohio St. | 11/23/2022 | * | 19:01 | 2-4 | .500 | 0-2 | .000 | 0-0 | .000 | 1 | 1 | 2 | 2.3 | 0 | 2 | 0 | 0 | 0 | 4 | 3.3 | |
| at Eastern Ill. | 11/28/2022 | * | 20:19 | 0-2 | .000 | 0-2 | .000 | 0-0 | .000 | 0 | 2 | 2 | 2.2 | 1 | 0 | 2 | 1 | 1 | 0 | 2.6 | |
| Robert Morris | 12/02/2022 | * | 19:51 | 1-1 | 1.000 | 0-0 | .000 | 0-0 | .000 | 1 | 2 | 3 | 2.3 | 1 | 0 | 1 | 0 | 0 | 2 | 2.5 | |
| Youngstown St. | 12/04/2022 | * | 22:01 | 4-10 | .400 | 0-3 | .000 | 0-0 | .000 | 0 | 1 | 1 | 2.1 | 2 | 3 | 0 | 2 | 1 | 8 | 3.3 | |
| at Marshall | 12/09/2022 | * | 24:13 | 2-5 | .400 | 0-2 | .000 | 0-0 | .000 | 1 | 3 | 4 | 2.4 | 0 | 3 | 0 | 1 | 0 | 4 | 3.4 | |
| at Tennessee | 12/11/2022 | * | 25:29 | 2-4 | .500 | 1-2 | .500 | 0-0 | .000 | 1 | 0 | 1 | 2.2 | 4 | 1 | 0 | 0 | 1 | 5 | 3.6 | |
| Southern Ind. | 12/17/2022 | * | 15:50 | 1-1 | 1.000 | 0-0 | .000 | 2-2 | 1.000 | 1 | 3 | 4 | 2.4 | 3 | 1 | 1 | 0 | 0 | 4 | 3.6 | |
| at Saint Joseph's | 12/20/2022 | * | 26:10 | 3-7 | .429 | 2-4 | .500 | 1-1 | 1.000 | 1 | 4 | 5 | 2.6 | 2 | 0 | 1 | 0 | 0 | 9 | 4.1 | |
| vs Eastern Mich. | 12/21/2022 | * | 19:14 | 4-5 | .800 | 3-4 | .750 | 0-0 | .000 | 0 | 0 | 0 | 2.4 | 4 | 2 | 2 | 0 | 0 | 11 | 4.7 | |
| at Northern Ky. | 12/28/2022 | * | 25:27 | 1-6 | .167 | 0-1 | .000 | 0-0 | .000 | 1 | 5 | 6 | 2.7 | 1 | 1 | 0 | 2 | 0 | 2 | 4.5 | |
| at IUPUI | 01/01/2023 | * | 20:12 | 2-5 | .400 | 0-1 | .000 | 0-0 | .000 | 1 | 3 | 4 | 2.8 | 1 | 1 | 1 | 0 | 0 | 4 | 4.4 | |
| Green Bay | 01/05/2023 | * | 23:23 | 3-6 | .500 | 2-3 | .667 | 0-0 | .000 | 0 | 1 | 1 | 2.7 | 3 | 2 | 2 | 0 | 0 | 8 | 4.7 | |
| Milwaukee | 01/07/2023 | * | 26:51 | 3-6 | .500 | 1-2 | .500 | 0-0 | .000 | 1 | 1 | 2 | 2.6 | 2 | 2 | 0 | 1 | 1 | 7 | 4.8 | |
| at Detroit Mercy | 01/13/2023 | * | 22:03 | 1-2 | .500 | 0-1 | .000 | 2-2 | 1.000 | 0 | 2 | 2 | 2.6 | 3 | 0 | 0 | 1 | 0 | 4 | 4.8 | |
| at Oakland | 01/15/2023 | * | 27:16 | 4-7 | .571 | 2-3 | .667 | 0-0 | .000 | 2 | 4 | 6 | 2.8 | 1 | 3 | 1 | 2 | 0 | 10 | 5.1 | |
| Cleveland St. | 01/20/2023 | * | 14:34 | 3-4 | .750 | 3-4 | .750 | 0-0 | .000 | 0 | 2 | 2 | 2.7 | 3 | 0 | 0 | 0 | 1 | 9 | 5.3 | |
| Purdue Fort Wayne | 01/22/2023 | * | 29:52 | 2-6 | .333 | 0-0 | .000 | 0-0 | .000 | 1 | 7 | 8 | 3.0 | 4 | 2 | 2 | 1 | 0 | 4 | 5.2 | |
| at Youngstown St. | 01/26/2023 | * | 20:32 | 3-4 | .750 | 1-2 | .500 | 0-0 | .000 | 1 | 2 | 3 | 3.0 | 3 | 2 | 1 | 1 | 1 | 7 | 5.3 | |
| at Robert Morris | 01/28/2023 | * | 16:45 | 4-6 | .667 | 2-3 | .667 | 0-0 | .000 | 1 | 3 | 4 | 3.0 | 1 | 0 | 0 | 0 | 0 | 10 | 5.5 | |
| Northern Ky. | 02/02/2023 | * | 33:28 | 3-5 | .600 | 1-2 | .500 | 0-0 | .000 | 0 | 5 | 5 | 3.1 | 0 | 1 | 0 | 0 | 0 | 7 | 5.6 | |
| IUPUI | 02/04/2023 | * | 21:44 | 2-6 | .333 | 1-3 | .333 | 0-0 | .000 | 1 | 1 | 2 | 3.1 | 3 | 0 | 0 | 3 | 0 | 5 | 5.5 | |
| at Milwaukee | 02/10/2023 | * | 18:44 | 2-2 | 1.000 | 1-1 | 1.000 | 0-0 | .000 | 1 | 1 | 2 | 3.0 | 4 | 1 | 1 | 0 | 0 | 5 | 5.5 | |
| at Green Bay | 02/12/2023 | * | 26:34 | 4-9 | .444 | 3-7 | .429 | 0-0 | .000 | 3 | 4 | 7 | 3.2 | 2 | 2 | 0 | 2 | 0 | 11 | 5.7 | |
| at Purdue Fort Wayne | 02/16/2023 | * | 32:34 | 3-5 | .600 | 0-1 | .000 | 2-3 | .667 | 1 | 2 | 3 | 3.2 | 3 | 1 | 0 | 0 | 0 | 8 | 5.8 | |
| at Cleveland St. | 02/18/2023 | * | 21:02 | 4-8 | .500 | 1-4 | .250 | 0-0 | .000 | 1 | 2 | 3 | 3.2 | 4 | 0 | 0 | 0 | 1 | 9 | 5.9 | |
| Oakland | 02/23/2023 | * | 20:45 | 1-2 | .500 | 1-2 | .500 | 1-2 | .500 | 1 | 2 | 3 | 3.2 | 4 | 1 | 0 | 0 | 1 | 4 | 5.9 | |
| Detroit Mercy | 02/25/2023 | * | 20:01 | 1-3 | .333 | 1-3 | .333 | 0-0 | .000 | 2 | 2 | 4 | 3.2 | 0 | 2 | 0 | 1 | 1 | 3 | 5.8 | |
| at Oakland | 02/28/2023 | * | 31:48 | 9-11 | .818 | 4-4 | 1.000 | 2-3 | .667 | 2 | 2 | 4 | 3.2 | 2 | 2 | 1 | 3 | 1 | 24 | 6.4 | |
| at Green Bay | 03/02/2023 | * | 23:19 | 0-2 | .000 | 0-1 | .000 | 0-0 | .000 | 0 | 2 | 2 | 3.2 | 3 | 0 | 2 | 0 | 0 | 0 | 6.2 | |
| Totals | | | 32 | 732:30 | 76-154 | .494 | 30-70 | .429 | 15-19 | .789 | 27 | 75 | 102 | 3.2 | 67 | 37 | 24 | 23 | 12 | 197 | 6.2 |

Player Averages

| Games Played | Minutes/game | Points/game | FG Pct | 3FG Pct | FT Pct | Rebounds/game | Assists/game | Turnovers/game | Assist/Turnover ratio | Steals/game | Blocks/game |
|--------------|--------------|-------------|--------|---------|--------|---------------|--------------|----------------|-----------------------|-------------|-------------|
| 32 | 22.9 | 6.2 | 49.4 | 42.9 | 78.9 | 3.2 | 1.2 | 0.8 | 1.5 | 0.4 | 0.7 |



#3 MAKIYA MILLER

GUARD | 5-7 | SOPHOMORE

REYNOLDSBURG, OH | REYNOLDSBURG HS

SEASON HIGHS

Points

--

Field Goals Made

--

Field Goals Attempted

--

Three-Pt. Field Goals Made

--

Three-Pt. Field Goals Attempted

--

Free Throws Made

--

Free Throws Attempted

--

Rebounds

--

Assists

--

Steals

--

Blocks

--

Minutes

--

CAREER HIGHS

Points

14 (2x), last vs. Youngstown St. (12/4/22)

Field Goals Made

6, at Toledo (11/7/22)

Field Goals Attempted

11 (2x), last vs. Youngstown St. (12/4/22)

Three-Pt. Field Goals Made

2 (4x), last at Green Bay (3/2/23)

Three-Pt. Field Goals Attempted

6, vs. Youngstown St. (12/4/22)

Free Throws Made

7, vs. Detroit Mercy (2/25/23)

Free Throws Attempted

8 (2x), last vs. Detroit Mercy (2/25/23)

Rebounds

4 (2x), vs. Green Bay (1/6/23)

Assists

6, vs. Ohio Christian (11/17/22)

Steals

3 (2x), last at Detroit Mercy (1/13/23)

Blocks

--

Minutes

34, at Bowling Green (11/14/22)

ABOUT MAKIYA

2022-23: Horizon League All-Freshman Team recipient... Played in 32 games, making 10 starts... Averaged 5.9 points, 1.5 assists, 1.3 rebounds, and 0.6 steals in 20.1 minutes per game... Led WSU freshmen in scoring, assists, free throw makes (40), and free throw attempts (59)... Scored in double figures in her opening three games as a Raider, becoming the first freshman player in the last 17 seasons to do so... Finished with six double-digit scoring performances, totaling a season-high 14 points against Toledo (11/7) and Youngstown State (12/4)... Earned Horizon League Freshman of the Week (12/26) after averaging 7.5 points, 2.5 rebounds, and 1.0 steals over two games at the Hawk Classic... Dished out a season-best six assists in Wright State's 98-37 win over Ohio Christian (11/17) and added four-assist showings versus Bowling Green (11/14) and Cleveland State (1/20)... Recorded multiple steals in five games, highlighted by three steals at IUPUI (1/1) and Detroit Mercy (1/13).

Notes: Four-year letterwinner at Reynoldsburg High School... Led team to its first-ever state championship as a senior... Scored 11 points in the state title win over Mason High School... Averaged 10 points, seven assists and two rebounds as a junior... Two-time all-league performer... Helped team reach a Division I regional final as a freshman... Honor roll student... Daughter of Maurice and Misako Miller.

GAME-BY-GAME STATS (2022-23 SEASON)

| Opponent | Date | GS | MIN | Total | | 3-Pointers | | Free throws | | Rebounds | | | | PF | A | TO | BLK | STL | PTS | AVG | |
|----------------------|------------|----|-------|--------|--------|------------|-------|-------------|-------|----------|-----|-----|-----|-----|----|----|-----|-----|-----|------|-----|
| | | | | FG-FGA | PCT | 3FG-3FGA | PCT | FT-FTA | PCT | OFF | DEF | TOT | AVG | | | | | | | | |
| at Toledo | 11/07/2022 | | 18:19 | 6-11 | .545 | 1-3 | .333 | 1-1 | 1.000 | 0 | 0 | 0 | 0.0 | 2 | 2 | 1 | 0 | 0 | 14 | 14.0 | |
| at Bowling Green | 11/14/2022 | | 32:42 | 3-5 | .600 | 1-1 | 1.000 | 3-4 | .750 | 0 | 3 | 3 | 1.5 | 3 | 4 | 2 | 0 | 0 | 10 | 12.0 | |
| Ohio Christian | 11/17/2022 | | 24:30 | 4-7 | .571 | 1-4 | .250 | 3-4 | .750 | 0 | 2 | 2 | 1.7 | 2 | 6 | 2 | 0 | 1 | 12 | 12.0 | |
| at Ohio St. | 11/23/2022 | | 18:35 | 0-2 | .000 | 0-1 | .000 | 0-0 | .000 | 0 | 0 | 0 | 1.3 | 4 | 2 | 3 | 0 | 0 | 0 | 9.0 | |
| at Eastern Ill. | 11/28/2022 | | 22:13 | 0-5 | .000 | 0-1 | .000 | 0-0 | .000 | 0 | 1 | 1 | 1.2 | 1 | 1 | 0 | 0 | 1 | 0 | 7.2 | |
| Robert Morris | 12/02/2022 | | 26:19 | 3-7 | .429 | 0-2 | .000 | 1-2 | .500 | 0 | 1 | 1 | 1.2 | 4 | 0 | 2 | 0 | 0 | 7 | 7.2 | |
| Youngstown St. | 12/04/2022 | * | 29:30 | 4-11 | .364 | 1-6 | .167 | 5-8 | .625 | 0 | 4 | 4 | 1.6 | 3 | 3 | 3 | 0 | 1 | 14 | 8.1 | |
| at Marshall | 12/09/2022 | * | 27:11 | 3-9 | .333 | 2-5 | .400 | 0-0 | .000 | 0 | 2 | 2 | 1.6 | 0 | 3 | 1 | 0 | 2 | 8 | 8.1 | |
| at Tennessee | 12/11/2022 | * | 25:41 | 2-9 | .222 | 0-0 | .000 | 1-1 | 1.000 | 1 | 1 | 2 | 1.7 | 0 | 0 | 1 | 0 | 1 | 5 | 7.8 | |
| Southern Ind. | 12/17/2022 | * | 15:05 | 3-6 | .500 | 1-1 | 1.000 | 0-1 | .000 | 0 | 0 | 0 | 1.5 | 2 | 1 | 3 | 0 | 0 | 7 | 7.7 | |
| at Saint Joseph's | 12/20/2022 | * | 25:44 | 3-8 | .375 | 2-3 | .667 | 0-0 | .000 | 0 | 3 | 3 | 1.6 | 5 | 2 | 3 | 0 | 0 | 8 | 7.7 | |
| vs Eastern Mich. | 12/21/2022 | * | 28:16 | 3-7 | .429 | 1-3 | .333 | 0-0 | .000 | 0 | 2 | 2 | 1.7 | 1 | 0 | 5 | 0 | 2 | 7 | 7.7 | |
| at Northern Ky. | 12/28/2022 | * | 23:34 | 1-7 | .143 | 0-1 | .000 | 3-6 | .500 | 1 | 1 | 2 | 1.7 | 2 | 1 | 4 | 0 | 0 | 5 | 7.5 | |
| at IUPUI | 01/01/2023 | * | 28:59 | 2-8 | .250 | 0-3 | .000 | 0-0 | .000 | 0 | 0 | 0 | 1.6 | 2 | 1 | 0 | 0 | 3 | 4 | 7.2 | |
| Green Bay | 01/05/2023 | * | 20:26 | 0-5 | .000 | 0-2 | .000 | 0-0 | .000 | 0 | 4 | 4 | 1.7 | 2 | 2 | 3 | 0 | 0 | 0 | 6.7 | |
| Milwaukee | 01/07/2023 | * | 18:10 | 2-6 | .333 | 2-4 | .500 | 2-2 | 1.000 | 0 | 0 | 0 | 1.6 | 1 | 0 | 0 | 0 | 0 | 8 | 6.8 | |
| at Detroit Mercy | 01/13/2023 | | 20:35 | 3-6 | .500 | 0-2 | .000 | 0-1 | .000 | 0 | 0 | 0 | 1.5 | 0 | 2 | 2 | 0 | 3 | 6 | 6.8 | |
| at Oakland | 01/15/2023 | | 20:12 | 4-10 | .400 | 2-5 | .400 | 0-2 | .000 | 0 | 2 | 2 | 1.6 | 0 | 0 | 1 | 0 | 1 | 10 | 6.9 | |
| Cleveland St. | 01/20/2023 | | 19:33 | 0-4 | .000 | 0-3 | .000 | 1-2 | .500 | 0 | 1 | 1 | 1.5 | 0 | 4 | 0 | 0 | 0 | 1 | 6.6 | |
| Purdue Fort Wayne | 01/22/2023 | | 17:33 | 0-4 | .000 | 0-3 | .000 | 0-0 | .000 | 0 | 0 | 0 | 1.5 | 0 | 1 | 0 | 0 | 2 | 0 | 6.3 | |
| at Youngstown St. | 01/26/2023 | | 12:56 | 1-4 | .250 | 0-2 | .000 | 2-2 | 1.000 | 0 | 0 | 0 | 1.4 | 4 | 1 | 0 | 0 | 0 | 4 | 6.2 | |
| at Robert Morris | 01/28/2023 | | 20:33 | 1-5 | .200 | 1-3 | .333 | 4-4 | 1.000 | 1 | 2 | 3 | 1.5 | 1 | 1 | 2 | 0 | 1 | 7 | 6.2 | |
| Northern Ky. | 02/02/2023 | | 09:09 | 1-2 | .500 | 0-0 | .000 | 0-0 | .000 | 0 | 0 | 0 | 1.4 | 3 | 1 | 0 | 0 | 0 | 2 | 6.0 | |
| IUPUI | 02/04/2023 | | 17:52 | 2-6 | .333 | 1-2 | .500 | 0-0 | .000 | 1 | 2 | 3 | 1.5 | 1 | 2 | 0 | 0 | 0 | 5 | 6.0 | |
| at Milwaukee | 02/10/2023 | | 11:04 | 2-4 | .500 | 0-0 | .000 | 3-3 | 1.000 | 0 | 1 | 1 | 1.4 | 0 | 0 | 1 | 0 | 0 | 7 | 6.0 | |
| at Green Bay | 02/12/2023 | | 14:26 | 3-5 | .600 | 1-2 | .500 | 0-0 | .000 | 1 | 2 | 3 | 1.5 | 0 | 1 | 0 | 0 | 0 | 7 | 6.1 | |
| at Purdue Fort Wayne | 02/16/2023 | | 13:05 | 1-2 | .500 | 1-1 | 1.000 | 0-0 | .000 | 0 | 0 | 0 | 1.4 | 2 | 0 | 2 | 0 | 0 | 3 | 6.0 | |
| at Cleveland St. | 02/18/2023 | | 11:31 | 0-2 | .000 | 0-2 | .000 | 0-0 | .000 | 0 | 0 | 0 | 1.4 | 4 | 1 | 1 | 0 | 0 | 0 | 5.8 | |
| Oakland | 02/23/2023 | | 16:14 | 2-7 | .286 | 0-2 | .000 | 3-6 | .500 | 1 | 1 | 2 | 1.4 | 1 | 0 | 1 | 0 | 0 | 7 | 5.8 | |
| Detroit Mercy | 02/25/2023 | | 18:40 | 0-2 | .000 | 0-0 | .000 | 7-8 | .875 | 0 | 1 | 1 | 1.4 | 2 | 3 | 1 | 0 | 1 | 7 | 5.8 | |
| at Oakland | 02/28/2023 | | 14:05 | 2-3 | .667 | 0-0 | .000 | 0-0 | .000 | 0 | 0 | 0 | 1.4 | 2 | 1 | 1 | 0 | 0 | 4 | 5.8 | |
| at Green Bay | 03/02/2023 | | 18:14 | 4-7 | .571 | 2-3 | .667 | 1-2 | .500 | 0 | 0 | 0 | 1.3 | 0 | 1 | 2 | 0 | 0 | 11 | 5.9 | |
| Totals | | | 10 | 640:56 | 65-186 | .349 | 20-70 | .286 | 40-59 | .678 | 6 | 36 | 42 | 1.3 | 54 | 47 | 47 | 0 | 19 | 190 | 5.9 |

Player Averages

| Games Played | Minutes/ game | Points/ game | FG Pct | 3FG Pct | FT Pct | Rebounds/ game | Assists/ game | Turnovers/ game | Assist/Turnover ratio | Steals/ game | Blocks/ game |
|--------------|---------------|--------------|--------|---------|--------|----------------|---------------|-----------------|-----------------------|--------------|--------------|
| 32 | 20.0 | 5.9 | 34.9 | 28.6 | 67.8 | 1.3 | 1.5 | 1.5 | 1.0 | 0.6 | 0.0 |



#5 MAKIRA WEBSTER

GUARD | 5-7 | RS-JUNIOR

SIDNEY, OH | KETTERING FAIRMONT HS | WABASH VALLEY CC

SEASON HIGHS

Points

--

Field Goals Made

--

Field Goals Attempted

--

Three-Pt. Field Goals Made

--

Three-Pt. Field Goals Attempted

--

Free Throws Made

--

Free Throws Attempted

--

Rebounds

--

Assists

--

Steals

--

Blocks

--

Minutes

--

CAREER HIGHS (AT WRIGHT ST.)

Points

8 (2x), last vs. UIC (2/12/22)

Field Goals Made

3 (3x), last vs. UIC (2/12/22)

Field Goals Attempted

8 (2x), last at NKU (1/20/22)

Three-Pt. Field Goals Made

2 (5x), last vs. Oakland (2/26/22)

Three-Pt. Field Goals Attempted

6, at Detroit Mercy (1/15/22)

Free Throws Made

1 (2x), last at Robert Morris (2/18/22)

Free Throws Attempted

2 (3x), last at Robert Morris (2/18/22)

Rebounds

4 (2x), last vs. Oakland (2/26/22)

Assists

3 (4x), last vs. UIC (2/12/22)

Steals

4, vs. UIC (2/12/22)

Blocks

1, at NKU (1/20/22)

Minutes

35, vs. Detroit Mercy (2/24/22)

ABOUT MAKIRA

2022-23: Redshirted.

2021-22: Appeared in 22 games, making six starts... Averaged 2.5 points, 1.1 rebounds, 0.9 assists, and 0.5 steals in 20.5 minutes... Ranked second on team in 3-point shooting (.326)... Netted multiple 3-pointers in five games... Tallied eight points on 3-of-5 shooting to go along with three rebounds, three assists, and four steals in WSU's 69-63 win over UIC (2/12)... Logged a season-high 35 minutes in WSU's 71-67 victory over UDM (2/24)... Grabbed a season-best four rebounds versus Oakland (2/26).

Wabash Valley Community College: Spent two years at Wabash Valley Community College in Mount Carmel, Illinois before transferring home to Wright State... Appeared in 20 games for the Warriors in 2020-21, averaging 3.1 minutes per game, 2.3 points per game, and a field goal percentage of 43.2. Webster tallied a three point shooting percentage of 38.1 and a 43.8 free throw percentage.

Notes: Prepped at nearby Kettering Fairmont High School.

GAME-BY-GAME STATS (2023-24 SEASON)



#10 ALEXIS HUTCHISON

GUARD | 5-7 | GRADUATE

CENTERVILLE, OH | CENTERVILLE HS | MALONE

SEASON HIGHS

Points

--

Field Goals Made

--

Field Goals Attempted

--

Three-Pt. Field Goals Made

--

Three-Pt. Field Goals Attempted

--

Free Throws Made

--

Free Throws Attempted

--

Rebounds

--

Assists

--

Steals

--

Blocks

--

Minutes

--

CAREER HIGHS

Points

11 (2x), last at Robert Morris (1/28/23)

Field Goals Made

4, vs. Ohio Christian (11/17/22)

Field Goals Attempted

8, at St. Joseph's (12/20/22)

Three-Pt. Field Goals Made

3 (2x), last at Robert Morris (1/28/23)

Three-Pt. Field Goals Attempted

6, at St. Joseph's (12/20/22)

Free Throws Made

2 (3x), last at Robert Morris (1/28/23)

Free Throws Attempted

4 (2x), last at Robert Morris (1/28/23)

Rebounds

4 (2x), last at Robert Morris (1/28/23)

Assists

3, vs. Ohio Christian (11/17/22)

Steals

1 (4x), last at Youngstown St. (1/16/23)

Blocks

--

Minutes

23, vs. Ohio Christian (11/17/22)

ABOUT ALEXIS

2022-23 (at Malone): Third Team NCCAA All-American... NCCAA Division I All-Midwest Region honoree... Named to Great Midwest All-Defensive Team... Played and started in 31 games, averaging 18.1 points, 6.7 rebounds, 4.6 assists, and 2.0 steals per contest... Shot 45.1 percent from the field and 34.2 percent on 3-pointers... Totaled 10-plus points in all but two games... Put up at least 20 points on 12 occasions... Scored a career-high 33 points on 12-of-19 shooting versus Indianapolis (11/11/22)... Posted 32 points, nine rebounds, and five assists against Ashland (3/10/23)... Pulled down a career-high 15 rebounds to go along with 14 points and seven assists versus Northwood (2/28/23).

2021-22 (at Malone): NCCAA Division I All-Midwest Region selection... Played and started in 26 games, averaging 12.5 points, 3.8 rebounds, 2.9 assists, and 1.8 assists per contest... Scored a career-high 24 points against Walsh (2/5/22)... Topped the double-digit point threshold in 19 games... Dished out a career-high eight assists versus Cedarville (2/24/22).

2020-21 (at Malone): Named to the Great Midwest Academic All-Conference Team... Started all 21 games in the season that was shortened due to the COVID-19 pandemic... Averaged 12.8 points, 4.8 rebounds, 2.0 assists, and 1.4 steals per game... Scored a season-high 27 points in Malone's 78-64 win over Hillsdale College (2/11/21)... Recorded double-digit point totals in 15 games, and finished the year with 268 points scored... Notched her first career double-double with 11 rebounds and 12 points against Ursuline (2/4/21).

2019-20 (at Malone): Played in all 30 games and made 25 starts for the Pioneers in her freshman season... Totaled 678 minutes played, 232 points (7.7 PPG), 118 rebounds (3.9 RPG), 48 assists (1.8 APG), a team-high 43 steals and seven blocked shots... Shot 46.4% (90-of-194) from the field, 35.6% (21-of-59) from three and 75.6% (31-of-41)... Scored 10 points on 5-of-7 shooting in her first career game against Lake Superior St (11/8/19)... Was a perfect 3-of-3 from downtown with 11 points in a 93-65 win over Waynesburg (1/8/20)... 16 points, five rebounds and five assists versus Hillsdale (1/25/20) followed by a season-high seven assist game at Findlay (1/30/20)... Scored a season-high 19 points against rival Walsh (2/17/20).

Notes: Attended Centerville High School where she led the Elks to a 25-3 record, an OHSAA DI Regional Finals appearance, as well as a Greater Western Ohio Conference Championship in the East division in her senior year... Named Honorable Mention All-District and was a participant in the famed Ohio-Kentucky All-Star Game in 2019... Participated in soccer for the Elks where the team went 15-3-2 in 2018.

GAME-BY-GAME STATS (2023-24 SEASON)



#11 RACHEL LOOBIE

FORWARD | 6-1 | SENIOR

INDIANAPOLIS, IND. | FRANKLIN CENTRAL HS | CENTRAL MICH.

SEASON HIGHS

Points
--
Field Goals Made
--
Field Goals Attempted
--
Three-Pt. Field Goals Made
--
Three-Pt. Field Goals Attempted
--
Free Throws Made
--
Free Throws Attempted
--
Rebounds
--
Assists
--
Steals
--
Blocks
--
Minutes
--

CAREER HIGHS

Points
12 (2x), last at Green Bay (3/2/23)
Field Goals Made
5 (2x), last at Green Bay (3/2/23)
Field Goals Attempted
9, vs. Oakland (2/23/23)
Three-Pt. Field Goals Made
2, at Green Bay (3/2/23)
Three-Pt. Field Goals Attempted
2 (4x), last at Green Bay (3/2/23)
Free Throws Made
2 (4x), last vs. Oakland (2/23/23)
Free Throws Attempted
2 (6x), last vs. Oakland (2/23/23)
Rebounds
7 (6x), last vs. Oakland (2/23/23)
Assists
2, vs. Oakland (2/23/23)
Steals
2 (2x), last at Eastern Illinois (11/28/22)
Blocks
2, vs. Detroit Mercy (2/26/23)
Minutes
16, vs. Detroit Mercy (2/26/23)

ABOUT RACHEL

2022-23: Played in 29 games off the bench... Averaged 2.6 points and 2.7 rebounds in 6.9 minutes per game... Averaged 8.5 points on 65.2% shooting to go along with 5.3 rebounds over the last four games of the season... Finished with 12 points, seven rebounds, and two assists in 14 minutes of action in Wright State's 83-75 win over Oakland (2/23)... Scored 12 points on 5-of-5 shooting and a 2-of-2 mark on 3-pointers at Green Bay (2/23) in the Horizon League Championship quarterfinals... Pulled down seven rebounds in just two minutes at Detroit Mercy (1/13)... Logged five points and seven rebounds at Ohio State (11/23)... Blocked a season-high two shots in WSU's 86-74 victory versus Detroit Mercy (2/25).

2021-22 (at Central Michigan): Appeared in seven games as a sophomore, averaging 8.6 minutes per contest... Totaled four points and three rebounds against Georgia Tech (11/9/21)... Tallied a season-high two steals versus Northeastern (11/26/21) and Cincinnati (12/1/21)... Finished with two points, two rebounds, and a block against Michigan (11/20/21).

2020-21 (at Central Michigan): Appeared in 16 games, averaging eight minutes per contest helped the Chippewas to a Mid-American Conference Championship and an NCAA Tournament berth as a freshman... Poured in a collegiate-high six points against Western Michigan (12/9/20)... Grabbed a career-best seven rebounds versus Eastern Michigan (1/20/21).

Notes: Played under coach Vince and Nicki Cerbone at Franklin Central High School in Indianapolis, Ind., where she was a four-year letterwinner... Left as the Flashes' all-time leading rebounder (773) and second on the all-time scoring list (1,396)... Averaged 20.1 points, 11.5 rebounds, 3.4 assists, and 2.2 blocks per game as a senior... Received AP All-State recognition in 2019 along with Indiana Basketball Coaches Association All-State honors in four-straight seasons, including First Team selections her sophomore, junior and senior seasons... Earned a spot on the IBCA Supreme 15 Senior team in 2020... garnered four-consecutive All-Conference selections in the Hoosier Cross Roads Conference and was a part of a team sectional championship in 2020... Also earned a varsity letter in volleyball... Daughter of Patrick and Susan Loobie.

GAME-BY-GAME STATS (2022-23 SEASON)

| Opponent | Date | GS | MIN | Total | | 3-Pointers | | Free throws | | Rebounds | | | | PF | A | TO | BLK | STL | PTS | AVG | | |
|----------------------|------------|----|-------|--------|--------|------------|-------|-------------|-------|----------|------|-----|-----|----|-----|----|-----|-----|-----|-----|----|-----|
| | | | | FG-FGA | PCT | 3FG-3FGA | PCT | FT-FTA | PCT | OFF | DEF | TOT | AVG | | | | | | | | | |
| at Toledo | 11/07/2022 | | 11:37 | 0-2 | .000 | 0-1 | .000 | 0-0 | .000 | 0 | 2 | 2 | 2.0 | 0 | 0 | 0 | 0 | 0 | 0 | 0.0 | | |
| at Bowling Green | 11/14/2022 | | 04:52 | 1-3 | .333 | 1-2 | .500 | 0-0 | .000 | 0 | 1 | 1 | 1.5 | 0 | 0 | 0 | 1 | 0 | 3 | 1.5 | | |
| Ohio Christian | 11/17/2022 | | 08:55 | 2-3 | .667 | 0-0 | .000 | 0-0 | .000 | 2 | 4 | 6 | 3.0 | 1 | 1 | 0 | 0 | 1 | 4 | 2.3 | | |
| at Ohio St. | 11/23/2022 | | 09:11 | 1-3 | .333 | 1-1 | 1.000 | 2-2 | 1.000 | 1 | 6 | 7 | 4.0 | 2 | 0 | 0 | 0 | 0 | 5 | 3.0 | | |
| at Eastern Ill. | 11/28/2022 | | 05:26 | 1-3 | .333 | 0-1 | .000 | 0-0 | .000 | 0 | 2 | 2 | 3.6 | 1 | 0 | 0 | 0 | 2 | 2 | 2.8 | | |
| Robert Morris | 12/02/2022 | | 13:08 | 1-4 | .250 | 0-2 | .000 | 2-2 | 1.000 | 0 | 2 | 2 | 3.3 | 3 | 1 | 1 | 0 | 0 | 4 | 3.0 | | |
| Youngstown St. | 12/04/2022 | | 06:43 | 0-1 | .000 | 0-1 | .000 | 0-0 | .000 | 1 | 3 | 4 | 3.4 | 1 | 0 | 2 | 1 | 0 | 0 | 2.6 | | |
| at Marshall | 12/09/2022 | | 05:58 | 1-1 | 1.000 | 0-0 | .000 | 0-0 | .000 | 0 | 0 | 0 | 3.0 | 0 | 0 | 0 | 0 | 0 | 2 | 2.5 | | |
| at Tennessee | 12/11/2022 | | 02:12 | 0-0 | .000 | 0-0 | .000 | 0-0 | .000 | 0 | 0 | 0 | 2.7 | 0 | 0 | 0 | 0 | 0 | 0 | 2.2 | | |
| Southern Ind. | 12/17/2022 | | 06:50 | 0-2 | .000 | 0-1 | .000 | 0-0 | .000 | 1 | 3 | 4 | 2.8 | 2 | 0 | 0 | 0 | 0 | 0 | 2.0 | | |
| vs Eastern Mich. | 12/21/2022 | | 02:09 | 0-0 | .000 | 0-0 | .000 | 0-0 | .000 | 0 | 0 | 0 | 2.5 | 0 | 0 | 0 | 0 | 0 | 0 | 1.8 | | |
| at Northern Ky. | 12/28/2022 | | 04:31 | 1-2 | .500 | 0-0 | .000 | 0-0 | .000 | 0 | 0 | 0 | 2.3 | 2 | 0 | 0 | 0 | 0 | 2 | 1.8 | | |
| at IUPUI | 01/01/2023 | | 06:31 | 1-2 | .500 | 0-0 | .000 | 0-0 | .000 | 1 | 2 | 3 | 2.4 | 1 | 0 | 1 | 0 | 1 | 2 | 1.8 | | |
| Green Bay | 01/05/2023 | | 03:23 | 0-1 | .000 | 0-0 | .000 | 0-0 | .000 | 1 | 0 | 1 | 2.3 | 0 | 0 | 0 | 0 | 0 | 0 | 1.7 | | |
| at Detroit Mercy | 01/13/2023 | | 02:59 | 0-3 | .000 | 0-0 | .000 | 2-2 | 1.000 | 4 | 3 | 7 | 2.6 | 1 | 0 | 0 | 0 | 0 | 2 | 1.7 | | |
| at Oakland | 01/15/2023 | | 03:25 | 1-2 | .500 | 0-0 | .000 | 1-2 | .500 | 1 | 0 | 1 | 2.5 | 0 | 0 | 0 | 0 | 0 | 3 | 1.8 | | |
| Cleveland St. | 01/20/2023 | | 12:59 | 0-1 | .000 | 0-0 | .000 | 1-2 | .500 | 3 | 4 | 7 | 2.8 | 3 | 0 | 2 | 0 | 1 | 1 | 1.8 | | |
| at Youngstown St. | 01/26/2023 | | 01:56 | 0-2 | .000 | 0-1 | .000 | 0-0 | .000 | 0 | 0 | 0 | 2.6 | 0 | 0 | 0 | 0 | 1 | 0 | 1.7 | | |
| at Robert Morris | 01/28/2023 | | 06:57 | 2-3 | .667 | 0-0 | .000 | 0-0 | .000 | 0 | 0 | 0 | 2.5 | 1 | 0 | 1 | 0 | 1 | 4 | 1.8 | | |
| Northern Ky. | 02/02/2023 | | 01:27 | 0-0 | .000 | 0-0 | .000 | 0-0 | .000 | 0 | 0 | 0 | 2.4 | 0 | 0 | 0 | 0 | 0 | 0 | 1.7 | | |
| IUPUI | 02/04/2023 | | 02:10 | 0-0 | .000 | 0-0 | .000 | 0-0 | .000 | 1 | 1 | 2 | 2.3 | 0 | 1 | 0 | 0 | 0 | 0 | 1.6 | | |
| at Milwaukee | 02/10/2023 | | 15:22 | 1-3 | .333 | 0-0 | .000 | 0-0 | .000 | 2 | 3 | 5 | 2.5 | 3 | 1 | 0 | 0 | 1 | 2 | 1.6 | | |
| at Green Bay | 02/12/2023 | | 06:57 | 0-3 | .000 | 0-0 | .000 | 2-2 | 1.000 | 1 | 1 | 2 | 2.4 | 0 | 1 | 0 | 1 | 1 | 2 | 1.7 | | |
| at Purdue Fort Wayne | 02/16/2023 | | 03:59 | 1-1 | 1.000 | 0-0 | .000 | 0-0 | .000 | 0 | 1 | 1 | 2.4 | 3 | 0 | 2 | 0 | 0 | 2 | 1.7 | | |
| at Cleveland St. | 02/18/2023 | | 01:33 | 0-0 | .000 | 0-0 | .000 | 0-0 | .000 | 0 | 1 | 1 | 2.3 | 0 | 0 | 0 | 0 | 0 | 0 | 1.6 | | |
| Oakland | 02/23/2023 | | 13:57 | 5-9 | .556 | 0-0 | .000 | 2-2 | 1.000 | 5 | 2 | 7 | 2.5 | 0 | 2 | 0 | 0 | 1 | 12 | 2.0 | | |
| Detroit Mercy | 02/25/2023 | | 15:46 | 3-5 | .600 | 0-1 | .000 | 0-0 | .000 | 0 | 6 | 6 | 2.6 | 3 | 1 | 2 | 2 | 1 | 6 | 2.1 | | |
| at Oakland | 02/28/2023 | | 08:12 | 2-4 | .500 | 0-1 | .000 | 0-0 | .000 | 0 | 3 | 3 | 2.6 | 2 | 0 | 0 | 0 | 0 | 4 | 2.2 | | |
| at Green Bay | 03/02/2023 | | 12:50 | 5-5 | 1.000 | 2-2 | 1.000 | 0-0 | .000 | 3 | 2 | 5 | 2.7 | 4 | 0 | 3 | 0 | 0 | 12 | 2.6 | | |
| Totals | | | | 0 | 201:55 | 29-68 | .426 | 4-14 | .286 | 12-14 | .857 | 27 | 52 | 79 | 2.7 | 33 | 8 | 14 | 5 | 11 | 74 | 2.6 |

Player Averages

| Games Played | Minutes/game | Points/game | FG Pct | 3FG Pct | FT Pct | Rebounds/game | Assists/game | Turnovers/game | Assist/Turnover ratio | Steals/game | Blocks/game |
|--------------|--------------|-------------|--------|---------|--------|---------------|--------------|----------------|-----------------------|-------------|-------------|
| 29 | 7.0 | 2.6 | 42.6 | 28.6 | 85.7 | 2.7 | 0.3 | 0.5 | 0.6 | 0.4 | 0.2 |



#12 ELLIE MAGESTRO-KENNEDY

GUARD | 5-9 | FRESHMAN

STOUGHTON, WI | JANESVILLE CRAIG HS

SEASON HIGHS

- Points
-
- Field Goals Made
-
- Field Goals Attempted
-
- Three-Pt. Field Goals Made
-
- Three-Pt. Field Goals Attempted
-
- Free Throws Made
-
- Free Throws Attempted
-
- Rebounds
-
- Assists
-
- Steals
-
- Blocks
-
- Minutes
-

CAREER HIGHS

- Points
-
- Field Goals Made
-
- Field Goals Attempted
-
- Three-Pt. Field Goals Made
-
- Three-Pt. Field Goals Attempted
-
- Free Throws Made
-
- Free Throws Attempted
-
- Rebounds
-
- Assists
-
- Steals
-
- Blocks
-
- Minutes
-

ABOUT ELLIE

Notes: Four-year letterwinner and 1,000-point scorer at Janesville Craig High School... Two-time WBCA Division I All-State Honorable Mention selection... Three-time First Team All-Area and All-Conference recipient... Averaged 18.5 points, 6.5 rebounds, 3.0 assists, and 1.6 steals per game as a junior... Scored 12.9 points per game as a sophomore... Held Division I offers from Cleveland State, Evansville, IUPUI, North Dakota, Northern Illinois, St. Thomas, and Youngstown State.

GAME-BY-GAME STATS (2023-24 SEASON)



#15 CLAIRE HENSON

GUARD | 5-10 | SOPHOMORE

GERMANTOWN, OH | VALLEY VIEW HS | LONG ISLAND

SEASON HIGHS

Points

--

Field Goals Made

--

Field Goals Attempted

--

Three-Pt. Field Goals Made

--

Three-Pt. Field Goals Attempted

--

Free Throws Made

--

Free Throws Attempted

--

Rebounds

--

Assists

--

Steals

--

Blocks

--

Minutes

--

CAREER HIGHS

Points

10, vs. St. Francis Brooklyn (1/28/23)

Field Goals Made

4, vs. St. Francis Brooklyn (1/28/23)

Field Goals Attempted

8, at Buffalo (12/10/22)

Three-Pt. Field Goals Made

2, vs. St. Francis Brooklyn (1/28/23)

Three-Pt. Field Goals Attempted

4, at Buffalo (12/10/22)

Free Throws Made

2, vs. Fairleigh Dickinson (1/2/23)

Free Throws Attempted

4, vs. Iona (12/5/22)

Rebounds

9, at Merrimack (2/25/23)

Assists

5, vs. St. Francis Brooklyn (1/28/23)

Steals

3, at Merrimack (2/2/23)

Blocks

1, at Merrimack (2/25/23)

Minutes

31, at Merrimack (2/25/23)

ABOUT CLAIRE

2022-23 (at Long Island): Appeared in 26 games as a freshman for the Long Island women's basketball team... Averaged 2.3 points in 13.7 minutes per game... Poured in a collegiate-high 10 points against Saint Francis Brooklyn (1/28/23)... Had six points and nine rebounds against Merrimack (2/25/23).

Notes: Logged 812 career points as a four-year letterwinner at Brush High School in Cleveland, Ohio... Helped team to a 16-6 record and a trip to the district semifinals as a senior... Averaged 18.3 points, 6.5 rebounds, 4.0 assists, 3.0 steals and 1.1 blocks per game as a senior... Registered four double-doubles during the 2021-22 season... Second Team All-State selection as a senior... Two-time All-District Team honoree... Earned 2022 News-Herald Player of the Year... MVP of the 2022 North-South Girls Game... Daughter of Thomas Matthews and Cyrita Johnson.

GAME-BY-GAME STATS (2023-24 SEASON)



#20 LAYNE FERRELL

GUARD | 6-2 | RS-SENIOR

FRANKLIN, OH | FRANKLIN HS | AKRON

SEASON HIGHS

Points

--

Field Goals Made

--

Field Goals Attempted

--

Three-Pt. Field Goals Made

--

Three-Pt. Field Goals Attempted

--

Free Throws Made

--

Free Throws Attempted

--

Rebounds

--

Assists

--

Steals

--

Blocks

--

Minutes

--

CAREER HIGHS

Points

25, vs. Ohio (3/3/21)

Field Goals Made

8, vs. Ohio (3/3/21)

Field Goals Attempted

15, vs. Ohio (3/3/21)

Three-Pt. Field Goals Made

4, vs. Coppin State (12/29/22)

Three-Pt. Field Goals Attempted

9, vs. Coppin State (12/29/22)

Free Throws Made

12, vs. Ohio (1/4/23)

Free Throws Attempted

12, vs. Ohio (1/4/23)

Rebounds

11, vs. Bowling Green (1/14/23)

Assists

8, vs. Toledo (2/22/23)

Steals

5, vs. Bowling Green (1/14/23)

Blocks

6, vs. Bowling Green (2/27/21)

Minutes

43, vs. Coppin State (12/29/22)

ABOUT LAYNE

2022-23 (at Akron): Averaged 9.8 points, 5.5 rebounds, 3.7 assists, 1.3 steals, and 0.9 blocks over 30 games (all starts) during the 2022-23 season... Shot 42.3 percent from the field and 87.2 percent at the charity stripe... Led team in assist-to-turnover ratio (1.70)... Tied for first on team in assists per game and total assists (112)... Recorded 15 double-digit scoring performances... Had multiple blocks on eight occasions... Scored a season-high 24 points versus Dayton (11/13/22)... Pulled down a career-high 11 rebounds against Bowling Green (1/14/23)... Totaled 17 points, eight assists, and five rebounds versus Toledo (2/22/23)... Academic All-MAC honoree.

2021-22 (at Akron): Started all 29 games for Akron en route to averaging 6.4 points, 4.0 rebounds, 1.4 assists, 0.8 blocks and 0.7 steals per contest... Shot nearly 42 percent (.418) from the field... Surpassed double digits in scoring seven times, including tallying a season-best 18 points versus Ball State (1/15/22)... Posted 15 points and a season-high nine rebounds at Central Michigan (1/29/22) on the strength of going 6-of-7 from the field and 3-of-4 from beyond the arc... Added nine rebounds against Western Michigan (2/2/22)... Ranked second on the team in blocked shots with 24 rejections... Drained a three pointer in 17 contests, including hitting three triples against Ball State (1/15/22), Northern Illinois (1/24/22) and Central Michigan (1/29/22)... Academic All-MAC honoree.

2020-21 (at Akron): Appeared in 21 games making four starts ... Led team in shooting percentage shooting (57.5%) and 3-point percentage (46.2%)... Averaged 5.5 points, 2.1 rebounds, and 1.1 assists per game ... Reached double-figure scoring in five games ... Scored a career-high 25 points against Ohio (3/3/21)... Led team with 18 total blocks... Recorded a career-high six blocks against BGSU (2/27/21).

2019-20 (at Akron): Redshirted freshman campaign.

Notes: Named a four-time All-South Western Buckeye League First-Team selection at Franklin High School, earning first-team All-State in 2019, and was named the SWBL Player of the Year and Division II District Player of the Year... Finished high school career with 1,974 career points... Averaged 20.6 points per game as a senior, leading the Wildcats to a 22-5 overall record and a program-best regional runner-up finish... Helped lead her team to a sectional and district championship on the strength nearly averaging a double-double with 23.5 points per game and 9.7 rebounds per tilt in 2018... Averaged double-figures in all three seasons while improving each year; 15.3 ppg (2016), 20.0 ppg (2017), and 23.5 ppg (2018)... As a sophomore, recorded a career-best 4.8 blocks per game... Daughter of Randy and Missy Ferrell.

GAME-BY-GAME STATS (2023-24 SEASON)



#21 LAUREN SCOTT

GUARD | 5-7 | FRESHMAN

COLUMBUS, OH | WORTHINGTON KILBOURNE HS

SEASON HIGHS

- Points
- Field Goals Made
- Field Goals Attempted
- Three-Pt. Field Goals Made
- Three-Pt. Field Goals Attempted
- Free Throws Made
- Free Throws Attempted
- Rebounds
- Assists
- Steals
- Blocks
- Minutes

CAREER HIGHS

- Points
16, vs. IUPUI (2/4/23)
- Field Goals Made
6, vs. Cleveland St. (1/20/23)
- Field Goals Attempted
10, vs. Cleveland St. (1/20/23)
- Three-Pt. Field Goals Made
3 (2x), last vs. Cleveland St. (1/20/23)
- Three-Pt. Field Goals Attempted
5, vs. Cleveland St. (1/20/23)
- Free Throws Made
4, vs. IUPUI (2/4/23)
- Free Throws Attempted
5, vs. IUPUI (2/4/23)
- Rebounds
7, vs. Ohio Christian (11/17/22)
- Assists
5, vs. Ohio Christian (11/17/22)
- Steals
2, at IUPUI (1/1/23)
- Blocks
- Minutes
24, vs. Ohio Christian (11/17/22)

ABOUT LAUREN

2022-23: Played in all 32 games off the bench... Averaged 4.8 points, 1.3 rebounds, and 1.0 assists in 15.2 minutes per game... Shot 43.4% from the field and 38.2% on 3-pointers... Made multiple 3-pointers in six games... Scored a season-high 16 points against IUPUI (2/4) en route to Horizon League Freshman of the Week honors.. Finished with 13 points on 5-of-6 shooting to go along with a season-high seven rebounds and five assists in Wright State's 98-37 win over Ohio Christian (11/17)... Tallied 15 points, three rebounds, and three assists versus Cleveland State (1/20)... Recorded a season-best two steals at IUPUI (1/1).

Notes: Three-year letter winner at Worthington Kilbourne High School... Second-leading scorer in school history (1,192 points)... Averaged 21.7 points, 4.9 rebounds and 3.0 steals as a junior, earning Third Team all-state, First Team all-district and Ohio Capital Conference Player of the Year honors... Shot 48% from the field and 39% from outside the arc as a junior... Missed majority of senior season due to injury... Also played field hockey... Daughter of Jeff and Kristin Scott... Granddaughter of College Basketball Hall of Fame coach Gary Williams, who led Maryland to its first-ever NCAA Tournament Championship in 2002.

GAME-BY-GAME STATS (2022-23 SEASON)

| Opponent | Date | GS | MIN | Total | | 3-Pointers | | Free throws | | Rebounds | | | | PF | A | TO | BLK | STL | PTS | AVG | |
|----------------------|------------|----|-------|--------|--------|------------|-------|-------------|-------|----------|-----|-----|-----|-----|----|----|-----|-----|-----|-----|-----|
| | | | | FG-FGA | PCT | 3FG-3FGA | PCT | FT-FTA | PCT | OFF | DEF | TOT | AVG | | | | | | | | |
| at Toledo | 11/07/2022 | | 02:07 | 0-1 | .000 | 0-1 | .000 | 0-0 | .000 | 0 | 0 | 0 | 0.0 | 0 | 0 | 0 | 0 | 0 | 0.0 | | |
| at Bowling Green | 11/14/2022 | | 05:59 | 1-1 | 1.000 | 1-1 | 1.000 | 0-0 | .000 | 0 | 0 | 0 | 0.0 | 0 | 0 | 0 | 0 | 1 | 3 | 1.5 | |
| Ohio Christian | 11/17/2022 | | 24:30 | 5-6 | .833 | 2-3 | .667 | 1-2 | .500 | 0 | 7 | 7 | 2.3 | 3 | 5 | 3 | 0 | 1 | 13 | 5.3 | |
| at Ohio St. | 11/23/2022 | | 13:13 | 0-3 | .000 | 0-1 | .000 | 1-2 | .500 | 0 | 1 | 1 | 2.0 | 0 | 1 | 2 | 0 | 0 | 1 | 4.3 | |
| at Eastern Ill. | 11/28/2022 | | 12:45 | 2-3 | .667 | 0-1 | .000 | 2-2 | 1.000 | 0 | 1 | 1 | 1.8 | 1 | 1 | 0 | 0 | 0 | 6 | 4.6 | |
| Robert Morris | 12/02/2022 | | 08:04 | 0-1 | .000 | 0-0 | .000 | 0-0 | .000 | 0 | 2 | 2 | 1.8 | 1 | 0 | 1 | 0 | 0 | 0 | 3.8 | |
| Youngstown St. | 12/04/2022 | | 16:53 | 2-4 | .500 | 1-3 | .333 | 0-0 | .000 | 0 | 2 | 2 | 1.9 | 2 | 1 | 2 | 0 | 1 | 5 | 4.0 | |
| at Marshall | 12/09/2022 | | 09:54 | 0-1 | .000 | 0-1 | .000 | 0-0 | .000 | 0 | 2 | 2 | 1.9 | 0 | 0 | 0 | 0 | 0 | 0 | 3.5 | |
| at Tennessee | 12/11/2022 | | 11:08 | 2-5 | .400 | 1-2 | .500 | 0-2 | .000 | 0 | 2 | 2 | 1.9 | 2 | 0 | 2 | 0 | 0 | 5 | 3.7 | |
| Southern Ind. | 12/17/2022 | | 20:12 | 2-5 | .400 | 1-2 | .500 | 2-2 | 1.000 | 0 | 0 | 0 | 1.7 | 3 | 1 | 1 | 0 | 1 | 7 | 4.0 | |
| at Saint Joseph's | 12/20/2022 | | 14:32 | 1-2 | .500 | 0-1 | .000 | 0-0 | .000 | 0 | 0 | 0 | 1.5 | 2 | 1 | 0 | 0 | 0 | 2 | 3.8 | |
| vs Eastern Mich. | 12/21/2022 | | 12:11 | 2-4 | .500 | 0-1 | .000 | 0-0 | .000 | 0 | 1 | 1 | 1.5 | 1 | 0 | 0 | 0 | 0 | 4 | 3.8 | |
| at Northern Ky. | 12/28/2022 | | 17:46 | 0-4 | .000 | 0-3 | .000 | 0-0 | .000 | 0 | 0 | 0 | 1.4 | 1 | 2 | 0 | 0 | 0 | 0 | 3.5 | |
| at IUPUI | 01/01/2023 | | 18:32 | 1-3 | .333 | 0-2 | .000 | 0-0 | .000 | 0 | 2 | 2 | 1.4 | 1 | 0 | 2 | 0 | 2 | 2 | 3.4 | |
| Green Bay | 01/05/2023 | | 16:30 | 3-4 | .750 | 3-4 | .750 | 0-0 | .000 | 0 | 1 | 1 | 1.4 | 2 | 0 | 1 | 0 | 0 | 9 | 3.8 | |
| Milwaukee | 01/07/2023 | | 21:04 | 2-5 | .400 | 2-3 | .667 | 0-0 | .000 | 0 | 1 | 1 | 1.4 | 1 | 0 | 3 | 0 | 0 | 6 | 3.9 | |
| at Detroit Mercy | 01/13/2023 | | 18:26 | 2-4 | .500 | 1-2 | .500 | 1-2 | .500 | 0 | 0 | 0 | 1.3 | 1 | 1 | 1 | 0 | 0 | 6 | 4.1 | |
| at Oakland | 01/15/2023 | | 12:23 | 1-3 | .333 | 0-0 | .000 | 0-0 | .000 | 2 | 1 | 3 | 1.4 | 3 | 0 | 1 | 0 | 0 | 2 | 3.9 | |
| Cleveland St. | 01/20/2023 | | 22:19 | 6-10 | .600 | 3-5 | .600 | 0-0 | .000 | 0 | 3 | 3 | 1.5 | 2 | 3 | 0 | 0 | 0 | 15 | 4.5 | |
| Purdue Fort Wayne | 01/22/2023 | | 14:50 | 1-3 | .333 | 0-2 | .000 | 0-0 | .000 | 0 | 0 | 0 | 1.4 | 0 | 1 | 1 | 0 | 0 | 2 | 4.4 | |
| at Youngstown St. | 01/26/2023 | | 12:42 | 1-2 | .500 | 1-2 | .500 | 0-0 | .000 | 0 | 1 | 1 | 1.4 | 1 | 0 | 0 | 0 | 0 | 3 | 4.3 | |
| at Robert Morris | 01/28/2023 | | 17:19 | 1-6 | .167 | 0-2 | .000 | 1-2 | .500 | 1 | 1 | 2 | 1.4 | 3 | 4 | 0 | 1 | 0 | 3 | 4.3 | |
| Northern Ky. | 02/02/2023 | | 17:09 | 3-5 | .600 | 1-2 | .500 | 0-0 | .000 | 1 | 1 | 2 | 1.4 | 4 | 1 | 1 | 0 | 0 | 7 | 4.4 | |
| IUPUI | 02/04/2023 | | 17:18 | 5-9 | .556 | 2-4 | .500 | 4-5 | .800 | 1 | 1 | 2 | 1.5 | 2 | 3 | 2 | 0 | 1 | 16 | 4.9 | |
| at Milwaukee | 02/10/2023 | | 14:25 | 3-6 | .500 | 1-2 | .500 | 0-0 | .000 | 0 | 1 | 1 | 1.4 | 1 | 1 | 0 | 0 | 0 | 7 | 5.0 | |
| at Green Bay | 02/12/2023 | | 17:20 | 1-9 | .111 | 1-7 | .143 | 2-2 | 1.000 | 1 | 2 | 3 | 1.5 | 2 | 1 | 1 | 0 | 0 | 5 | 5.0 | |
| at Purdue Fort Wayne | 02/16/2023 | | 16:02 | 2-4 | .500 | 1-3 | .333 | 0-0 | .000 | 0 | 1 | 1 | 1.5 | 0 | 0 | 0 | 0 | 0 | 5 | 5.0 | |
| at Cleveland St. | 02/18/2023 | | 16:45 | 2-4 | .500 | 1-3 | .333 | 0-0 | .000 | 0 | 2 | 2 | 1.5 | 1 | 1 | 2 | 0 | 0 | 5 | 5.0 | |
| Oakland | 02/23/2023 | | 10:52 | 1-1 | 1.000 | 0-0 | .000 | 0-0 | .000 | 0 | 0 | 0 | 1.4 | 3 | 0 | 1 | 0 | 0 | 2 | 4.9 | |
| Detroit Mercy | 02/25/2023 | | 14:17 | 1-2 | .500 | 1-1 | 1.000 | 0-0 | .000 | 0 | 0 | 0 | 1.4 | 1 | 3 | 1 | 0 | 0 | 3 | 4.8 | |
| at Oakland | 02/28/2023 | | 15:08 | 2-5 | .400 | 2-3 | .667 | 0-0 | .000 | 0 | 1 | 1 | 1.4 | 1 | 2 | 1 | 0 | 0 | 6 | 4.8 | |
| at Green Bay | 03/02/2023 | | 18:33 | 1-4 | .250 | 0-1 | .000 | 0-0 | .000 | 0 | 0 | 0 | 1.3 | 1 | 0 | 1 | 0 | 0 | 2 | 4.8 | |
| Totals | | | 0 | 481:08 | 56-129 | .434 | 26-68 | .382 | 14-21 | .667 | 6 | 37 | 43 | 1.3 | 46 | 33 | 30 | 1 | 7 | 152 | 4.8 |

Player Averages

| Games Played | Minutes/game | Points/game | FG Pct | 3FG Pct | FT Pct | Rebounds/game | Assists/game | Turnovers/game | Assist/Turnover ratio | Steals/game | Blocks/game |
|--------------|--------------|-------------|--------|---------|--------|---------------|--------------|----------------|-----------------------|-------------|-------------|
| 32 | 15.0 | 4.8 | 43.4 | 38.2 | 66.7 | 1.3 | 1.0 | 0.9 | 1.1 | 0.2 | 0.0 |



#23 MACIE TAYLOR

GUARD | 5-7 | RS-FRESHMAN

TROY, OH | TROY HS

SEASON HIGHS

Points

--

Field Goals Made

--

Field Goals Attempted

--

Three-Pt. Field Goals Made

--

Three-Pt. Field Goals Attempted

--

Free Throws Made

--

Free Throws Attempted

--

Rebounds

--

Assists

--

Steals

--

Blocks

--

Minutes

--

CAREER HIGHS

Points

--

Field Goals Made

--

Field Goals Attempted

--

Three-Pt. Field Goals Made

--

Three-Pt. Field Goals Attempted

--

Free Throws Made

--

Free Throws Attempted

--

Rebounds

--

Assists

--

Steals

--

Blocks

--

Minutes

--

ABOUT MACIE

2022-23: Redshirted.

Notes: 1,000-point scorer at Troy High School... Holds the school record in career scoring average... Averaged 18.3 points, 7.3 rebounds, and 4.8 assists per game during her senior campaign... Earned Division I All-Ohio Special Mention honors in 2022... First Team Division I All-District selection as a senior... Participated in the 2022 Ohio-Kentucky All-Star basketball game... Two-time First Team all-league performer... Daughter of Chris Taylor and Dana Black.

GAME-BY-GAME STATS (2023-24 SEASON)



#24 KACEE BAUMHOWER

GUARD | 5-9 | JUNIOR

SYLVANIA, OH | SYLVANIA NORTHVIEW HS

SEASON HIGHS

Points

--

Field Goals Made

--

Field Goals Attempted

--

Three-Pt. Field Goals Made

--

Three-Pt. Field Goals Attempted

--

Free Throws Made

--

Free Throws Attempted

--

Rebounds

--

Assists

--

Steals

--

Blocks

--

Minutes

--

CAREER HIGHS

Points

23, at Detroit Mercy (1/13/23)

Field Goals Made

8, at Detroit Mercy (1/13/23)

Field Goals Attempted

15, vs. IUPUI (2/4/23)

Three-Pt. Field Goals Made

5, at Detroit Mercy (1/13/23)

Three-Pt. Field Goals Attempted

6 (4x), last vs. Cleveland St. (1/20/23)

Free Throws Made

5 (3x), last vs. Detroit (2/25/23)

Free Throws Attempted

7 (2x), last vs. Northern Ky. (2/2/23)

Rebounds

8 (2x), last vs. Northern Ky. (2/2/23)

Assists

8, at Oakland (2/28/23)

Steals

3, at Detroit Mercy (1/13/23)

Blocks

2, vs. Ohio Christian (11/17/22)

Minutes

34, vs. Northern Kentucky (2/2/23)

ABOUT KACEE

2022-23: Played in all 32 games, making 24 starts... Averaged 9.4 points, 3.2 rebounds, 2.3 assists, and 0.8 steals per game... Led team in free throw makes (52) and free throw attempts (79)... Scored a team-leading 11.4 points per game in conference play... Finished with 19 double-figure scoring performances... Pulled in five-plus rebounds in eight games... Totaled season-high marks in points (23), field goals (8), 3-pointers (5), rebounds (8), and steals (3) in Wright State's 82-69 victory at Detroit Mercy (1/13)... Dished out a season-best eight assists in WSU's 79-69 win at Oakland (2/28) in the Horizon League Championship opening round... Blocked two shots in Wright State's 98-37 win over Ohio Christian (11/17).

2021-22: Joined program as a mid-year transfer in January 2022... Was not eligible to compete for the Raiders during the 2021-22 season due to NCAA transfer terms... Appeared in five games for St. Bonaventure, scoring her first collegiate points against Canisius (11/17/21)... She added one or more rebounds in four contests.

Notes: Four-year starter and three-year team captain at Sylvania Northview High School... Three-time Division I All-Ohio selection... Two-time All-Northwest District Girls Basketball First Team recipient... 2021 All-Northwest District Co-Player of the Year... 2020 NLL Player of the Year... Finished high school career with a school-record 1,378 points... Holds school record in career assists... Averaged 19.4 points, 6.0 rebounds, 5.0 assists and 4.0 steals per game as a junior... Averaged 18.7 points per game during her senior season... Helped team to a 20-4 record and a district championship as a senior... Competed for AAU Ohio Elite in Dayton... Daughter of Jeremy and Kelli.

GAME-BY-GAME STATS (2022-23 SEASON)

| Opponent | Date | GS | MIN | Total | | 3-Pointers | | Free throws | | Rebounds | | | | PF | A | TO | BLK | STL | PTS | AVG | |
|----------------------|------------|----|-------|--------|---------|------------|--------|-------------|-------|----------|-----|-----|-----|-----|----|----|-----|-----|-----|------|-----|
| | | | | FG-FGA | PCT | 3FG-3FGA | PCT | FT-FTA | PCT | OFF | DEF | TOT | AVG | | | | | | | | |
| at Toledo | 11/07/2022 | * | 32:11 | 5-13 | .385 | 2-4 | .500 | 0-2 | .000 | 0 | 5 | 5 | 5.0 | 2 | 1 | 1 | 0 | 1 | 12 | 12.0 | |
| at Bowling Green | 11/14/2022 | * | 25:24 | 3-8 | .375 | 0-3 | .000 | 3-4 | .750 | 0 | 6 | 6 | 5.5 | 1 | 3 | 5 | 0 | 0 | 9 | 10.5 | |
| Ohio Christian | 11/17/2022 | * | 19:16 | 4-8 | .500 | 1-4 | .250 | 1-2 | .500 | 0 | 5 | 5 | 5.3 | 0 | 3 | 1 | 2 | 0 | 10 | 10.3 | |
| at Ohio St. | 11/23/2022 | * | 26:01 | 3-7 | .429 | 0-3 | .000 | 0-1 | .000 | 0 | 5 | 5 | 5.3 | 0 | 1 | 3 | 1 | 0 | 6 | 9.3 | |
| at Eastern Ill. | 11/28/2022 | * | 25:29 | 2-9 | .222 | 1-4 | .250 | 1-1 | 1.000 | 1 | 2 | 3 | 4.8 | 0 | 3 | 4 | 1 | 0 | 6 | 8.6 | |
| Robert Morris | 12/02/2022 | * | 29:11 | 3-12 | .250 | 0-4 | .000 | 1-2 | .500 | 1 | 2 | 3 | 4.5 | 2 | 1 | 3 | 0 | 0 | 7 | 8.3 | |
| Youngstown St. | 12/04/2022 | * | 31:27 | 4-8 | .500 | 3-6 | .500 | 2-5 | .400 | 1 | 4 | 5 | 4.6 | 3 | 2 | 0 | 0 | 2 | 13 | 9.0 | |
| at Marshall | 12/09/2022 | * | 28:07 | 1-7 | .143 | 0-5 | .000 | 2-3 | .667 | 0 | 3 | 3 | 4.4 | 2 | 1 | 2 | 0 | 0 | 4 | 8.4 | |
| at Tennessee | 12/11/2022 | | 19:24 | 1-5 | .200 | 0-3 | .000 | 2-4 | .500 | 0 | 1 | 1 | 4.0 | 2 | 1 | 1 | 0 | 0 | 4 | 7.9 | |
| Southern Ind. | 12/17/2022 | | 19:17 | 0-2 | .000 | 0-2 | .000 | 4-4 | 1.000 | 0 | 1 | 1 | 3.7 | 1 | 1 | 4 | 0 | 2 | 4 | 7.5 | |
| at Saint Joseph's | 12/20/2022 | | 10:44 | 0-2 | .000 | 0-1 | .000 | 1-2 | .500 | 0 | 2 | 2 | 3.5 | 3 | 1 | 1 | 0 | 1 | 1 | 6.9 | |
| vs Eastern Mich. | 12/21/2022 | | 23:16 | 2-7 | .286 | 1-3 | .333 | 0-0 | .000 | 0 | 2 | 2 | 3.4 | 1 | 1 | 0 | 0 | 1 | 5 | 6.8 | |
| at Northern Ky. | 12/28/2022 | | 20:32 | 4-10 | .400 | 2-3 | .667 | 0-0 | .000 | 0 | 4 | 4 | 3.5 | 0 | 0 | 1 | 1 | 0 | 10 | 7.0 | |
| at IUPUI | 01/01/2023 | | 23:09 | 5-9 | .556 | 2-5 | .400 | 5-7 | .714 | 0 | 0 | 0 | 3.2 | 2 | 0 | 3 | 1 | 0 | 17 | 7.7 | |
| Green Bay | 01/05/2023 | | 24:42 | 4-8 | .500 | 3-6 | .500 | 0-0 | .000 | 0 | 2 | 2 | 3.1 | 0 | 1 | 4 | 0 | 0 | 11 | 7.9 | |
| Milwaukee | 01/07/2023 | | 27:23 | 4-11 | .364 | 1-6 | .167 | 2-2 | 1.000 | 0 | 0 | 0 | 2.9 | 2 | 3 | 1 | 0 | 2 | 11 | 8.1 | |
| at Detroit Mercy | 01/13/2023 | * | 34:05 | 8-12 | .667 | 5-6 | .833 | 2-4 | .500 | 0 | 8 | 8 | 3.2 | 0 | 4 | 1 | 1 | 3 | 23 | 9.0 | |
| at Oakland | 01/15/2023 | * | 29:39 | 2-10 | .200 | 2-6 | .333 | 1-2 | .500 | 1 | 2 | 3 | 3.2 | 5 | 3 | 0 | 0 | 2 | 7 | 8.9 | |
| Cleveland St. | 01/20/2023 | * | 21:29 | 4-7 | .571 | 3-6 | .500 | 0-0 | .000 | 0 | 0 | 0 | 3.1 | 0 | 1 | 3 | 1 | 1 | 11 | 9.0 | |
| Purdue Fort Wayne | 01/22/2023 | * | 30:51 | 5-9 | .556 | 1-5 | .200 | 2-2 | 1.000 | 0 | 2 | 2 | 3.0 | 3 | 3 | 1 | 0 | 2 | 13 | 9.2 | |
| at Youngstown St. | 01/26/2023 | * | 22:18 | 0-4 | .000 | 0-1 | .000 | 1-2 | .500 | 0 | 2 | 2 | 3.0 | 1 | 1 | 2 | 0 | 0 | 1 | 8.8 | |
| at Robert Morris | 01/28/2023 | * | 23:20 | 5-6 | .833 | 1-2 | .500 | 2-2 | 1.000 | 0 | 6 | 6 | 3.1 | 0 | 4 | 0 | 0 | 1 | 13 | 9.0 | |
| Northern Ky. | 02/02/2023 | * | 33:54 | 4-9 | .444 | 1-4 | .250 | 5-7 | .714 | 0 | 8 | 8 | 3.3 | 3 | 4 | 6 | 1 | 0 | 14 | 9.2 | |
| IUPUI | 02/04/2023 | * | 28:21 | 6-15 | .400 | 0-4 | .000 | 0-3 | .000 | 0 | 4 | 4 | 3.3 | 2 | 3 | 0 | 0 | 1 | 12 | 9.3 | |
| at Milwaukee | 02/10/2023 | * | 28:13 | 4-7 | .571 | 0-2 | .000 | 2-2 | 1.000 | 0 | 1 | 1 | 3.2 | 0 | 3 | 2 | 0 | 0 | 10 | 9.4 | |
| at Green Bay | 02/12/2023 | * | 29:30 | 3-11 | .273 | 3-8 | .375 | 1-2 | .500 | 1 | 1 | 2 | 3.2 | 3 | 3 | 1 | 0 | 1 | 10 | 9.4 | |
| at Purdue Fort Wayne | 02/16/2023 | * | 32:37 | 4-9 | .444 | 3-4 | .750 | 2-2 | 1.000 | 0 | 2 | 2 | 3.1 | 2 | 5 | 1 | 0 | 0 | 13 | 9.5 | |
| at Cleveland St. | 02/18/2023 | * | 32:21 | 0-5 | .000 | 0-2 | .000 | 1-2 | .500 | 0 | 4 | 4 | 3.2 | 3 | 5 | 4 | 0 | 2 | 1 | 9.2 | |
| Oakland | 02/23/2023 | * | 33:46 | 6-12 | .500 | 2-5 | .400 | 2-2 | 1.000 | 0 | 3 | 3 | 3.2 | 3 | 4 | 3 | 0 | 1 | 16 | 9.4 | |
| Detroit Mercy | 02/25/2023 | * | 28:08 | 5-10 | .500 | 0-2 | .000 | 5-5 | 1.000 | 0 | 3 | 3 | 3.2 | 1 | 0 | 2 | 0 | 1 | 15 | 9.6 | |
| at Oakland | 02/28/2023 | * | 31:05 | 5-12 | .417 | 0-3 | .000 | 1-1 | 1.000 | 0 | 4 | 4 | 3.2 | 0 | 8 | 2 | 1 | 1 | 11 | 9.7 | |
| at Green Bay | 03/02/2023 | * | 24:31 | 0-5 | .000 | 0-2 | .000 | 1-2 | .500 | 1 | 3 | 4 | 3.2 | 0 | 1 | 2 | 0 | 0 | 1 | 9.4 | |
| Totals | | | 24 | 849:41 | 106-269 | .394 | 37-124 | .298 | 52-79 | .658 | 6 | 97 | 103 | 3.2 | 47 | 75 | 64 | 10 | 25 | 301 | 9.4 |

Player Averages

| Games Played | Minutes/game | Points/game | FG Pct | 3FG Pct | FT Pct | Rebounds/game | Assists/game | Turnovers/game | Assist/Turnover ratio | Steals/game | Blocks/game |
|--------------|--------------|-------------|--------|---------|--------|---------------|--------------|----------------|-----------------------|-------------|-------------|
| 32 | 26.6 | 9.4 | 39.4 | 29.8 | 65.8 | 3.2 | 2.3 | 2.0 | 1.2 | 0.8 | 0.3 |



#30 CATALINA ION

FORWARD | 6-0 | SOPHOMORE

BUCHAREST, ROMANIA | IMG ACADEMY

SEASON HIGHS

Points
--

Field Goals Made
--

Field Goals Attempted
--

Three-Pt. Field Goals Made
--

Three-Pt. Field Goals Attempted
--

Free Throws Made
--

Free Throws Attempted
--

Rebounds
--

Assists
--

Steals
--

Blocks
--

Minutes
--

CAREER HIGHS

Points
6, vs. Ohio Christian (11/17/22)

Field Goals Made
3, vs. Ohio Christian (11/17/22)

Field Goals Attempted
4, vs. Ohio Christian (11/17/22)

Three-Pt. Field Goals Made
1 (2x), last at Green Bay (3/2/23)

Three-Pt. Field Goals Attempted
1 (3x), last at Green Bay (3/2/23)

Free Throws Made
--

Free Throws Attempted
2, vs. Ohio Christian (11/17/22)

Rebounds
3, vs. Ohio Christian (11/17/22)

Assists
--

Steals
1 (2x), last at Green Bay (3/2/23)

Blocks
1, at Cleveland St. (2/18/23)

Minutes
8, vs. Ohio Christian (11/17/22)

ABOUT CATALINA

2022-23: Played in 12 games off the bench... Totaled 51 minutes of playing time, averaging 3.6 minutes per game... Finished with a season-high six points and three rebounds in WSU's 98-37 win over Ohio Christian (11/17)... Added four points and two rebounds in Wright State's 83-49 victory at Robert Morris (1/28)... Recorded her first collegiate block at Cleveland State (2/18)... Made 3-pointers at Tennessee (12/11) and Green Bay (3/2).

Notes: Spent the last two seasons at IMG Academy in Bradenton, Fla... Member of the Romanian National Team... Averaged 7.0 points and 3.4 rebounds in five games at the FIBA U18 Women's European Challenger tournament... Led team in scoring and rebounding from 2017-19... Three-time Romanian National Championship All-Tournament Team selection.

GAME-BY-GAME STATS (2022-23 SEASON)

| Opponent | Date | GS | MIN | Total | | 3-Pointers | | Free throws | | Rebounds | | | | PF | A | TO | BLK | STL | PTS | AVG |
|------------------|------------|----|---------|--------|-------|------------|-------|-------------|------|----------|-----|-----|-----|----|---|----|-----|-----|-----|-----|
| | | | | FG-FGA | PCT | 3FG-3FGA | PCT | FT-FTA | PCT | OFF | DEF | TOT | AVG | | | | | | | |
| Ohio Christian | 11/17/2022 | | 08:15 | 3-4 | .750 | 0-0 | .000 | 0-2 | .000 | 3 | 0 | 3 | 3.0 | 0 | 0 | 0 | 0 | 1 | 6 | 6.0 |
| at Ohio St. | 11/23/2022 | | 06:36 | 0-1 | .000 | 0-1 | .000 | 0-0 | .000 | 0 | 0 | 0 | 1.5 | 0 | 0 | 0 | 0 | 0 | 0 | 3.0 |
| at Eastern Ill. | 11/28/2022 | | 03:39 | 0-1 | .000 | 0-0 | .000 | 0-0 | .000 | 0 | 0 | 0 | 1.0 | 1 | 0 | 0 | 0 | 0 | 0 | 2.0 |
| at Marshall | 12/09/2022 | | 01:22 | 0-1 | .000 | 0-0 | .000 | 0-0 | .000 | 0 | 0 | 0 | 0.8 | 0 | 0 | 0 | 0 | 0 | 0 | 1.5 |
| at Tennessee | 12/11/2022 | | 02:05 | 1-2 | .500 | 1-1 | 1.000 | 0-0 | .000 | 0 | 0 | 0 | 0.6 | 0 | 0 | 0 | 0 | 0 | 3 | 1.8 |
| at Northern Ky. | 12/28/2022 | | 02:50 | 0-0 | .000 | 0-0 | .000 | 0-0 | .000 | 0 | 0 | 0 | 0.5 | 1 | 0 | 0 | 0 | 0 | 0 | 1.5 |
| Cleveland St. | 01/20/2023 | | 02:51 | 0-2 | .000 | 0-1 | .000 | 0-0 | .000 | 0 | 0 | 0 | 0.4 | 1 | 0 | 0 | 0 | 0 | 0 | 1.3 |
| at Robert Morris | 01/28/2023 | | 05:16 | 2-3 | .667 | 0-0 | .000 | 0-0 | .000 | 1 | 1 | 2 | 0.6 | 1 | 0 | 0 | 0 | 0 | 4 | 1.6 |
| at Green Bay | 02/12/2023 | | 01:57 | 0-1 | .000 | 0-1 | .000 | 0-0 | .000 | 0 | 1 | 1 | 0.7 | 0 | 0 | 0 | 0 | 0 | 0 | 1.4 |
| at Cleveland St. | 02/18/2023 | | 03:19 | 0-0 | .000 | 0-0 | .000 | 0-2 | .000 | 0 | 0 | 0 | 0.6 | 1 | 0 | 0 | 1 | 0 | 0 | 1.3 |
| Detroit Mercy | 02/25/2023 | | 00:30 | 0-1 | .000 | 0-0 | .000 | 0-0 | .000 | 0 | 0 | 0 | 0.5 | 0 | 0 | 0 | 0 | 0 | 0 | 1.2 |
| at Green Bay | 03/02/2023 | | 03:51 | 1-1 | 1.000 | 1-1 | 1.000 | 0-0 | .000 | 0 | 0 | 0 | 0.5 | 1 | 0 | 0 | 0 | 1 | 3 | 1.3 |
| Totals | | | 0 42:31 | 7-17 | .412 | 2-5 | .400 | 0-4 | .000 | 4 | 2 | 6 | 0.5 | 6 | 0 | 0 | 1 | 2 | 16 | 1.3 |

Player Averages

| Games Played | Minutes/ game | Points/ game | FG Pct | 3FG Pct | FT Pct | Rebounds/ game | Assists/ game | Turnovers/ game | Assist/Turnover ratio | Steals/ game | Blocks/ game |
|--------------|---------------|--------------|--------|---------|--------|----------------|---------------|-----------------|-----------------------|--------------|--------------|
| 12 | 3.5 | 1.3 | 41.2 | 40.0 | 0.0 | 0.5 | 0.0 | 0.0 | 0.0 | 0.2 | 0.1 |



#55 JULIA HOEFTLING

FORWARD | 6-1 | GRADUATE

CINCINNATI, OH | MOUNT NOTRE DAME HS | LOYOLA CHICAGO

SEASON HIGHS

Points

--

Field Goals Made

--

Field Goals Attempted

--

Three-Pt. Field Goals Made

--

Three-Pt. Field Goals Attempted

--

Free Throws Made

--

Free Throws Attempted

--

Rebounds

--

Assists

--

Steals

--

Blocks

--

Minutes

--

CAREER HIGHS

Points

11, vs. Northern Iowa (1/9/22)

Field Goals Made

5, at Illinois State (1/15/22)

Field Goals Attempted

11, at Vermont (12/5/21)

Three-Pt. Field Goals Made

1, vs. Duquesne (3/1/23)

Three-Pt. Field Goals Attempted

3 (2x), at Duquesne (2/22/23)

Free Throws Made

4, at Drake (2/2/20)

Free Throws Attempted

4 (2x), last at Vermont (12/5/21)

Rebounds

9, vs. Bradley (2/12/22)

Assists

5, vs. Indiana State (2/15/22)

Steals

3, vs. Idaho State (12/21/22)

Blocks

6, vs. Indiana State (2/15/22)

Minutes

35, at Evansville (2/20/22)

ABOUT JULIA

2022-23 (at Loyola Chicago): Started seven of 16 appearances... Averaged 1.5 points, 2.7 rebounds, 1.0 assists, 0.6 steals, and 0.8 blocks per game... Scored a season-high five points at Duquesne (2/22/23)... Tallied a season-high seven rebounds three times vs. Elon (12/20/22), Idaho State (12/21/22), and at Duquesne (2/22/23)... Recorded three assists and blocked four shots at Duquesne (2/22/23)... Tallied three steals versus Idaho State (12/21/22).

2021-22 (at Loyola Chicago): Started in 29 of her 30 appearances ... Was a force on the defensive end, racking up 54 blocks (1.8 bpg), a mark that is tied for the third most in a single-season history ... Closed the year ranked third in the Missouri Valley Conference and 44th nationally in the category ... Had nine games with at least three rejections ... Also averaged 4.5 points, 5.2 rebounds, and 1.6 assists ... Shot a team-best 50.4 percent (59-for-117) from the field ... Registered four blocks in matchup with DePaul (11/12/21)... Put up nine points (4-4 FGs, 1-1 FTs), four rebounds, a block, and two steals in win over Chicago State (11/20/21) ... Came up just shy of first career double-double against Miami (Ohio) (11/28/21), finishing with seven points (3-5 FGs, 1-2 FTs), season-best efforts in both rebounds (9) and assists (5), and three blocks ... Totaled five blocks in addition to eight points, five rebounds, and two assists on the road at Vermont (12/5/21) ... Put up three blocks apiece in wins against Eastern Illinois (12/8/21), Central Michigan (12/11/21), and Cleveland State (12/21/21) ... Added 10 points, six rebounds, an assist, and a steal in come-from-behind win over perennial Drake (1/7/22) ... Scored season-best 11 points against UNI (12/9).

2020-21 (at Loyola Chicago): Appeared in 19 games as a sophomore, starting in five ... Averaged 2.0 points and 2.4 rebounds ... Shot 48.6 percent from the field ... Ranked second on the team in blocks with 18 rejections (0.9 bpg) ... Had six multi-block outings ... Pulled down a season-high six rebounds in addition to two blocks versus Purdue Northwest (12/18/20) ... Finished with six points (3-4 FGs), three blocks, and two steals against Drake (2/6/21), all of which were season-best marks ... Turned in another three-block effort in road win at Evansville (2/13/21) ... Made first career start in matchup with Missouri State (2/27/21), adding four points (2-4 FGs), two rebounds, an assist, two blocks, and a steal ... Racked up another three blocks in regular season finale against Illinois State (3/6/21).

2019-20 (at Loyola Chicago): Limited to 19 appearances during freshman year due to injuries... Averaged 1.5 points and 0.8 rebounds ... Made collegiate debut against Eastern Illinois (11/13/19) before scoring first collegiate points at Portland (12/1/19) ... Came down with a season-high four rebounds in home tilt with Western Michigan (12/30/19) ... Scored a season-best six points (3-4 FGs) in home win over Illinois State (1/19/20) ... Matched that season high at Drake (2/2/20).

Notes: Four-time All-Girls Greater Catholic League honoree at Mount Notre Dame High School ... Averaged 10.2 points, 5.0 rebounds and 1.8 blocks through the first three years of her career ... Helped Cougars to a Division I State Championship as a sophomore, earning a spot on the Associated Press' State Tournament Team ... Averaged a double-double (16.8 points, 10.5 rebounds) in addition to 2.2 blocks during the 2018 club season with Chris Gramke's Cincy Swish.

GAME-BY-GAME STATS (2023-24 SEASON)

2023-2024 WRIGHT STATE TV HEADSHOT ROSTER



JADA TATE
F | 5-11 | Gr.



RYLEE SAGESTER
G | 5-7 | Fr.



CARA VANKEMPEN
F | 6-1 | Gr.



MAKIYA MILLER
G | 5-7 | So.



MAKIRA WEBSTER
G | 5-7 | R-Jr.



ALEXIS HUTCHISON
G | 5-7 | Gr.



RACHEL LOOBIE
F | 6-1 | Sr.



ELLIE MAGESTRO-KENNEDY
G | 5-9 | Fr.



CLAIRE HENSON
G | 5-10 | So.



LAYNE FERRELL
G | 6-2 | R-Sr.



LAUREN SCOTT
G | 5-7 | So.



MACIE TAYLOR
G | 5-7 | R-Fr.



KACEE BAUMHOWER
G | 5-9 | So.



CATALINA ION
F | 6-0 | So.



JULIA HOEFFLING
F | 6-1 | Gr.



KARI HOFFMAN



JOHN LEONZO

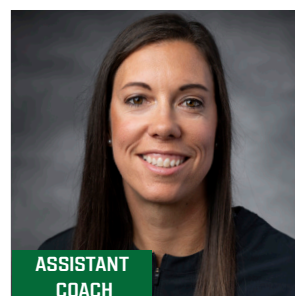

MEGAN LEUZINGER



PATRICK BAIN



EMILY CHAPMAN