

WICHITA STATE



8

WICHITA STATE (6-1) vs. ORAL ROBERTS (2-4)

Wednesday, Dec. 1, 2021 • 6:00 p.m. CT
Wichita, Kan. • Charles Koch Arena (10,506)

WICHITA STATE

ORAL ROBERTS

Overall	AAC	Record	Overall	Conf.
6-1	-	Record	2-4	-
4-0	-	Home	2-2	-
2-1	-	Away	0-2	-
0-0	-	Neutral	0-0	-
W3	-	Streak	W2	-
-/-	-	AP / Coaches	-/-	-
-	-	NET	-	-

Keitha Adams	Head Coach	Misti Cussen
54-63	5 th Current School	132-141
338-272	21 st Overall	132-141

Individual Leaders

DJ McCarty	10.0	Points	Keni Jo Lippe	10.7
Jane Asinde	8.6	Rebounds	Faith Paramore	5.5
Seraphine Bastin	3.7	Assists	Hannah Cooper	1.9
Trajata Colbert	7	Blocks	Tirzah Moore	7
Mariah McCully	16	Steals	Hannah Cooper	8

Total	Team Stats	Total
73.1	« Offense	65.2
58.7	« Defense	70.7
14.4	« Scoring Margin	-5.5
13.0	« Rebound Margin	0.3
14.1	« Assists	10.7
3.3	« Blocks	3.8
8.9	« Steals	6.0
2.1	« Turnover Margin	-3.0
0.9	« A-TO Ratio	0.6
41.8	« FG %	38.9
34.7	« FG % Defense	41.4
4.3	« 3-Pointers	5.5
29.4	« 3-Point %	30.6
73.2	« FT %	69.6

STARTERS & KEY RESERVES

Probable Starters	Ht	Cl.	Pts	Reb
F 00 Asia Strong	6-2	Sr.	9.6	6.6
G 2 Mariah McCully	5-7	Sr.	9.3	2.4
G 12 Carla Bremaud	5-10	Jr.	6.1	1.3
G 23 Seraphine Bastin	5-7	Jr.	8.6	7.6
F 35 Jane Asinde	6-1	Jr.	9.9	8.6

Reserves	Ht	Cl.	Pts	Reb
G 1 DJ McCarty	5-8	So.	10.0	3.7
F 3 Melissa Secchiaroli	5-10	Fr.	3.0	1.0
G 4 Nhug Bosch Duran	5-7	Fr.	2.0	1.0
G 5 Tanya Platonova	5-7	Fr.	2.0	1.0
G 10 Mariah McKinney	5-8	Jr.	0.5	0.3
F 13 Ella Anciaux	6-4	Fr.	4.0	4.0
F 14 Carla Budane	6-0	Fr.	2.2	2.2
G 20 Shamaryah Duncan	5-11	Fr.	3.6	1.7
F 24 Trajata Colbert	6-2	Jr.	9.5	6.2

STARTING FIVE

► Wichita State goes for its fourth consecutive win vs. Oral Roberts Wednesday night in Charles Koch Arena. A win will move them to 7-1, the best start in school history through eight games.

1 ON THE AIR: Wednesday's game can be heard online at GoShockers.com/Listen or through the GoShockers Mobile App with Steve Strain calling the action. Strain is in his eighth season as the radio voice for Wichita State women's basketball. The game will also be televised on ESPN+ and the ESPN app.

2 LAST TIME OUT: Wichita State won its third straight game in a 70-61 win over Northwestern State Monday night. For the first time this season the Shockers shot a better percentage from the outside, setting a season high in three-pointers (9) and three-point percentage (42.9). On the flipside, Wichita State shot just 33.8 percent overall - a season low. Wichita State dominated the glass, outrebounding the Lady Demons by 18. **DJ McCarty** scored all 16 of her points after halftime, including a career-high five 3-pointers. **Trajata Colbert** just missed a double-double with 14 points and nine boards and **Carla Bremaud** scored a season-high 12 points. **Jane Asinde** registered her third straight double-double with 10 points and 12 boards - all but one rebound coming before halftime. **Seraphine Bastin** once again flirted with a triple double, totaling eight points, eight rebounds and eight assists.

3 SCOUTING THE GOLDEN EAGLES: Oral Roberts is 2-4 to open the 2021-22 campaign after back-to-back wins against Arkansas State and Little Rock. The Golden Eagles had lost their first four games of the season. Keni Jo Lippe averages a team-high 10.7 points to go with 3.5 rebounds. Tirzah Moore is right behind at 10.3 points and 4.2 rebounds. Hannah Cooper leads Oral Roberts in assists and steals to go with 9.2 points. The Golden Eagles rank in the top 100 nationally in blocked shots, free throws made and free throw attempts. Oral Roberts has struggled forcing turnovers and creating steals early in the season, ranking near the bottom of the NCAA in those two categories.

4 HOT START: Wichita State is off to its best seven-game start since 1998-99 when that team also started the season 6-1. Only two other times in program history has a Wichita State team won six of its first seven games, joining the 1986-87 and 1980-81 Shockers. With a win vs. Oral Roberts, Wichita State would be 7-1 through its first eight games. No team in school history has accomplished that feat.

5 FINALLY FULL: Wichita State enters the 2021-22 season with a full 15-player roster for the first time in two years. Opt-outs, transfers, injuries and COVID-19 all wrecked havoc on the 2020-21 Shockers. Wichita State's AAC quarterfinal game vs. USF was the first time all season the Shockers suited up nine for a game. Wichita State faced several opponents last season with only seven available players.

TUNING IN

TELECAST ESPN+
Talent: Shane Dennis & Tracey Anderson

Streaming: ESPN.com/ESPNplus

RADIO Shocker Radio // Shocker HD Audio
Talent: Steve Strain
Streaming: GoShockers.com/Listen

LIVE STATS ShockerStats.com

FACEBOOK @GoShockersWBB

TWITTER @GoShockersWBB

INSTAGRAM goshockerswbb

YOUTUBE wsuathletics

2021-22 SCHEDULE/RESULTS

Date	Opponent	Time (CST)	TV
Nov. 9	CHICAGO STATE	W, 78-34	ESPN+
Nov. 13	at Wyoming	W, 57-48	MW Network
Nov. 15	at Denver	W, 76-61	
Nov. 20	at Northern Iowa	L, 55-87	
Nov. 23	PRAIRIE VIEW A&M	W, 86-71	ESPN+
Nov. 26	ALCORN STATE	W, 90-49	ESPN+
Nov. 29	NORTHWESTERN STATE	W, 70-61	ESPN+
Dec. 1	ORAL ROBERTS	6:00 PM	ESPN+
Dec. 4	at South Dakota	1:00 PM	ESPN+
Dec. 11	GRAMBLING STATE	2:00 PM	ESPN+
Dec. 17	at North Texas	6:30 PM	ESPN+
Dec. 21	KANSAS	6:00 PM	ESPN+
Dec. 29	at Oklahoma	6:00 PM	Bally Sports
Jan. 5	HOUSTON*	6:00 PM	ESPN+
Jan. 9	at South Florida*	11:00 AM	ESPNU
Jan. 13	at Cincinnati*	6:00 PM	ESPN+
Jan. 16	MEMPHIS*	3:00 PM	ESPN+
Jan. 22	at Tulane*	2:00 PM	ESPN+
Jan. 25	EAST CAROLINA*	6:00 PM	ESPN+
Jan. 29	UCF*	2:00 PM	ESPN+
Feb. 2	at Temple*	6:00 PM	ESPN+
Feb. 6	TULSA*	2:00 PM	ESPN+
Feb. 9	at East Carolina*	5:00 PM	ESPN+
Feb. 12	SMU*	2:00 PM	ESPN+
Feb. 16	at UCF*	5:00 PM	ESPN+
Feb. 19	at Memphis*	2:00 PM	ESPN+
Feb. 23	SOUTH FLORIDA*	6:00 PM	ESPN+
Feb. 27	at Tulsa*	1:00 PM	ESPN+
Mar. 2	TULANE*	6:00 PM	ESPN+

* - American Athletic Conference game

+ - American Athletic Conference Championship (Fort Worth, Texas / Dickies Arena)

COMMUNICATIONS

WESTON PLETCHER

Asst. Director of Communications/WBB

✉ wpletcher@goshockers.com

📞 316-347-1925

📠 316-978-5447



2021-22 WICHITA STATE NUMERICAL ROSTER

NO.	NAME	POS.	HT.	CLASS	HOMETOWN/PREVIOUS SCHOOL
00	Asia Strong	F	6-2	Sr.	South Bend, Ind. / Riley HS / Trinity Valley CC
1	DJ McCarty	G	5-8	So.	DeSoto, Texas / Cedar Hill HS
2	Mariah McCully	G	5-7	Sr.	Grand Rapids, Mich. / Grand Rapids Christian / Wabash Valley
3	Melissa Secchiaroli	F	5-10	Fr.	Vauduse, France / Louis et Auguste Lumière
4	Nhug Bosch Duran	G	5-7	Fr.	Barcelona, Spain / INS Joan Coromines
5	Tanya Platonova	G	5-7	Fr.	Moscow, Russia / Izmailovskaya
10	Mariah McKinney	G	5-8	Jr.	Wichita, Kan. / Wichita East HS / Fort Scott CC
12	Carla Bremaud	G	5-11	Jr.	Angers, France / Life Prep Academy [Wichita, Kan.]
13	Ella Anciaux	C	6-4	Fr.	Wichita, Kan. / Kapaun Mt. Carmel HS
14	Carla Budane	F	6-0	Fr.	Maputo, Mozambique / Escola Secundaria Vergilio Ferreira
20	Shamaryah Duncan	G	5-11	Fr.	Waco, Texas / Midway HS
23	Seraphine Bastin	G	5-8	Jr.	Dinant, Belgium / Sainte-Marie Namur
24	Trajata Colbert	F	6-2	Jr.	Rochelle, Ga. / Wilcox County HS
35	Jane Asinde	F	6-1	Jr.	Kampala, Uganda / Grayson College
45	Jayze'lee Waihi	G	5-8	Fr.	Hamilton, New Zealand / St. Peter's School Cambridge

2021-22 WICHITA STATE ALPHABETICAL ROSTER

NO.	NAME	POS.	HT.	CLASS	HOMETOWN/PREVIOUS SCHOOL
13	Ella Anciaux	C	6-4	Fr.	Wichita, Kan. / Kapaun Mt. Carmel HS
35	Jane Asinde	F	6-1	Jr.	Kampala, Uganda / Grayson College
23	Seraphine Bastin	G	5-8	Jr.	Dinant, Belgium / Sainte-Marie Namur
4	Nhug Bosch Duran	G	5-7	Fr.	Barcelona, Spain / INS Joan Coromines
12	Carla Bremaud	G	5-11	Jr.	Angers, France / Life Prep Academy [Wichita, Kan.]
14	Carla Budane	F	6-0	Fr.	Maputo, Mozambique / Escola Secundaria Vergilio Ferreira
24	Trajata Colbert	F	6-2	Jr.	Rochelle, Ga. / Wilcox County HS
20	Shamaryah Duncan	G	5-11	Fr.	Waco, Texas / Midway HS
1	DJ McCarty	G	5-8	So.	DeSoto, Texas / Cedar Hill HS
10	Mariah McKinney	G	5-8	Jr.	Wichita, Kan. / Wichita East HS / Fort Scott CC
2	Mariah McCully	G	5-7	Sr.	Grand Rapids, Mich. / Grand Rapids Christian / Wabash Valley
5	Tanya Platonova	G	5-7	Fr.	Moscow, Russia / Izmailovskaya
3	Melissa Secchiaroli	F	5-10	Fr.	Vauduse, France / Louis et Auguste Lumière
00	Asia Strong	F	6-2	Sr.	South Bend, Ind. / Riley HS / Trinity Valley CC
45	Jayze'lee Waihi	G	5-8	Fr.	Hamilton, New Zealand / St. Peter's School Cambridge

COACHING STAFF

Head Coach: Keitha Adams (5th Season at WSU; 21st Overall)

Associate Head Coach: Ewa Laskowska

Assistant Coach: Chester Nichols

Assistant Coach: Kelli Bagley

Director of Operations: Erica Yancey

PRONUNCIATION GUIDE

Ella ANCIAUX	An-SEE-Oh
Jane ASINDE	Uh-SEND-Ey
SERAPHINE BASTIN	Sara-FEEN BASS-ten
NHUG BOSCH DURAN	Nuk BOSH DUREN
Carla BREMAUD	Bree-MO
Carla BUDANE	BOO-dane
TRAJATA Colbert	Truh-JAW-tuh
SHAMARYAH Duncan	Shuh-MAR-yah
Tanya PLATONOVA	Plat-OH-Nuh-VUH
Melissa SECCHIAROLI	Seck-EE-uh-aro-li
JAYZE'LEE WAIHI	Jay-ZEE-lee WHY-he
EWA LASKOWSKA	Ava Lass-KOW-ska

2021-22 WICHITA STATE ROSTER INFORMATION

By State/Country	By Class	By Height
Belgium (1) Seraphine Bastin	Freshmen (7) Ella Anciaux	6-4 (1) Ella Anciaux
France (2) Carla Bremaud	Nhug Bosch Duran	6-2 (2) Trajata Colbert
Melissa Secchiaroli	Carla Budane	Asia Strong
Georgia (1) Trajata Colbert	Shamaryah Duncan	6-1 (1) Jane Asinde
Indiana (1) Asia Strong	Tanya Platonova	6-0 (1) Carla Budane
Kansas (2) Ella Anciaux	Melissa Secchiaroli	5-11 (2) Carla Bremaud
Mariah McKinney	Jayze'lee Waihi	Shamaryah Duncan
Michigan (1) Mariah McCully	Sophomores (1) DJ McCarty	5-10 (1) Melissa Secchiaroli
Mozambique (1) Carla Budane	Juniors (5) Jane Asinde	5-8 (4) Seraphine Bastin
New Zealand (1) Jayze'lee Waihi	Seraphine Bastin	DJ McCarty
Russia (1) Tanya Platonova	Carla Bremaud	Mariah McKinney
Texas (2) Shamaryah Duncan	Trajata Colbert	Jayze'lee Waihi
DJ McCarty	Mariah McKinney	5-7 (3) Nhug Bosch Duran
Spain (1) Nhug Bosch Duran	Seniors (2) Mariah McCully	Mariah McCully
Uganda (1) Jane Asinde	Asia Strong	Tanya Platonova

QUICK FACTS

GENERAL INFORMATION

Institution	Wichita State University
Location	Wichita, Kan.
Enrollment	16,097
Founded	1895 (as Fairmount College)
Nickname	Shockers
Mascot	WuShock
Colors	Black and Yellow
Affiliation	NCAA Division I
Conference	American Athletic
President	Dr. Richard Muma
Alma Mater (Year)	Texas Medical Branch
Athletic Director	Darron Boatright
Alma Mater (Year)	Murray State ('98)
Athletic Department Phone	(316) 978-3251
Website	www.goshockers.com
Twitter	@GoShockersWBB
Instagram	goshockerswbb
Facebook	/goshockerswbb

"THE ROUNDHOUSE"

Arena Name	Charles Koch Arena
Court Name	Devlin Court
Capacity	10,506
Opened	Dec. 3, 1955 (renovated/renamed in Fall, 2003)

HISTORY

First Year of Basketball	1905-06
All-Time Record	624-711 (48th Season)
Record in Charles Koch Arena	381-242
Conference Titles (Last)	3 (2015)
Conference Tournament Titles (Last)	3 (2015)

POSTSEASON

NCAA Appearances	3
Last Appearance	2015
NCAA Tournament Record	0-3
WNIT Appearances (Most Recent)	4 (2012)
WBI Appearances (Most Recent)	1 (2010)

COACHING STAFF

Head Coach	Keitha Adams (Southwestern '89)
Associate Head Coach	Ewa Laskowska (Pitt State, '99)
Assistant Coach	Chester Nichols (Greenville '97)
Assistant Coach	Kelli Bagley (UTEP '14)
Dir. of Operations	Erica Yancey (UTEP '07)
Video Coordinator	Chelsie Johnson (Bob Jones '11)
Strength & Conditioning	Colin Corcoran (Florida State '15)
Athletic Trainer	Tatum Carroll (Wichita State '01)

WICHITA STATE STRATEGIC COMMUNICATIONS

Women's Basketball Contact	Weston Pletcher
Email	wpletcher@goshockers.com
Office	316-978-5447
Cell	316-347-1925
Mailing	Intercollegiate Athletics 1845 Fairmount Street Wichita, KS 67260-0018

**KEITHA ADAMS RADIO SHOW**► **Mondays, 7-8 p.m. // KFH 97.5 FM/1240 AM**

Beginning Nov. 8, join host Steve Strain on Monday evenings for the Keitha Adams Show, live from A.J.'s Sports Bar & Grill at 13th and Greenwich.

Show dates: Nov. 8, Dec. 6, Dec. 13, Dec. 20, Jan. 3, Jan. 10, Jan. 17, Jan. 24, Jan. 31, Feb. 14, Feb. 21, Feb. 28, March 7.

No Show: Nov. 15, Nov. 22, Nov. 29, Dec. 27, Feb. 7.

PROMOTIONS► **12/1 vs. Oral Roberts**

WHITE OUT – Wear WHITE to the game.

Kids Day – All kids 12 and under receive FREE admission to the game.

► **12/11 vs. Grambling**

Shocker Doubleheader BOGO – Show your Men's Basketball vs. Norfolk State ticket and receive FREE admission.

ACTIVE CAREER STAT LEADERS

Category	Leader	Total
Games Played	Bastin, Bremaud	85
Games Started	Bastin	85
Minutes	Seraphine Bastin	2,489
Points	Carla Bremaud	688
Rebounds	Seraphine Bastin	482
Assists	Seraphine Bastin	321
Blocks	Trajata Colbert	48
Steals	Seraphine Bastin	113
3-PT FG Made	Carla Bremaud	126

WICHITA STATE HEAD COACHES

Larry Thyne	1974-78
Kathryn Bunnell	1978-83
Karen Harden	1983-89
Linda Hargrove	1989-98; 2017
Darryl Smith	1998-03
Jane Albright	2003-08
Jody Adams	2008-17
Keitha Adams	2017-Present

WICHITA STATE HEAD COACHING RECORDS

Larry Thyne	32-56 (.364)
Kathryn Bunnell	71-73 (.493)
Karen Harden	63-98 (.391)
Linda Hargrove	119-143 (.454)
Darryl Smith	74-68 (.521)
Jane Albright	48-95 (.336)
Jody Adams	161-115 (.583)
Kirk Crawford*	2-0 (1.000)
Keitha Adams	54-63 (.462)

* Interim head coach in 2016-17

NOTABLES**BIG GAME JANE**

► Since being inserted into the startling lineup vs. Prairie View A&M on Nov. 23, **Jane Asinde** has been a nightmare for opposing teams. She registered her first career double-double with a team-high 17 points and 11 rebounds, while also dishing out two assists against PVAMU. She now has double-doubles in three straight games after dropping 14 points and 11 rebounds vs. Alcorn State and 10 points and 12 boards vs. Northwestern State. Eight of her season-high 12 rebounds vs. Northwestern State came on the offensive end, becoming the first Shocker since Rangie Bessard on March 11, 2017 to record eight offensive rebounds in a game. Over the last three games Asinde is averaging 13.7 points, 11.3 rebounds and shooting 53.8 percent from the field. Her three double-doubles this season rank 22nd nationally and second in The American.

ASINDE EARNS HONOR ROLL NOD

► Junior forward **Jane Asinde** was named to the American Weekly Honor Roll on Nov. 29. The Kampala, Uganda, native averaged 15.5 points, 11.0 rebounds, while shooting 66.7 percent from the field in two Wichita State victories. Asinde made her first career start vs. Prairie View A&M and logged 17 points and 11 rebounds on 6-of-9 shooting from the floor. She added her second straight double-double, totaling 14 points and 11 boards vs. Alcorn State.

HOME COOKIN

► Wichita State is 4-0 at home so far in 2021-22. The Shockers are outscoring their opponents by an average of 27.3 points and holding them to 28.4 percent shooting. Wichita State is pounding its foes on the glass, outrebounding them by 17.8 per game. Wichita State is one of the top rebounding teams in the nation to begin the season, and that is evident in the rebounding at home. The Shockers average 52.3 rebounds in home games compared to just 34.5 for their opponents.

CONVERTING AT THE CHARITY STRIPE

► Through seven games Wichita State is shooting 73.2 percent (104-for-142) at the charity stripe as a team. That 73.2 percent shooting ranks 82nd nationally and fourth in the American.

► Just a season ago WSU shot just 67.6% at the FT line.

► **Seraphine Bastin** is 25-for-32 (78.1%). Her makes, attempts and FT pct. all rank in the top 150 nationally.

► **Mariah McCully** is 14-of-17 (82.4%) to start the season.

► **Trajata Colbert** is 13-of-17 (76.5%), which is far and away a career best. She finished the 2020-21 at 50.9 percent, and has never finished above 61.1 percent for a season.

► Wichita State was one free throw shy of going perfect at the line at Denver. The Shockers finished the game 16-of-17 (94.1%).

MEDIA REQUESTS**Credential Requests**

All requests for working press, radio, television, photography or scouting credentials and parking passes should be made by emailing Weston Pletcher, Assistant Director of Communications, at wpletcher@goshockers.com, at least 24 hours before game time. Press row seating at Charles Koch Arena, Home of Devlin Court is for working media only. All space for the working press, radio and television is allocated by the Wichita State Strategic Communications Office, which reserves the right to deny credentials to any outlet. Spouses, dates, children and non-workers are restricted from press row. Any abuse of a working credential will result in the media agency losing credential privileges. Single-game credentials can be picked up the day of a game at the North Tunnel Entrance of Charles Koch Arena, the home of Wichita State Women's Basketball.

WICHITA STATE WEBSITE - GOSHOCKERS.COM

Visit the official Wichita State University Athletics website at goshockers.com. The official American Athletic Conference website is theamerican.org.

IN-GAME LIVE STATS

Wichita State University has partnered with StatBroadcast Systems to provide stats technologies, namely its StatMonitr wireless stat monitors and online media stats at Wichita State home games this season. To access live game stats on your personal laptop, visit shockerstats.com or statbroadcast.com.

WEEKDAY INTERVIEWS

Media wanting to interview players or coaches during the week must make arrangements through the Wichita State Communications Office. Please contact Weston Pletcher at (316) 347-1925 or email wpletcher@goshockers.com.

POSTGAME INTERVIEWS

Wichita State's Keitha Adams and players will be available in the Charles Koch Arena media room following the conclusion of the game. A member of the Wichita State Communications staff will solicit media requests for players at the final media timeout. After the game, those players will be escorted to the interview area along with their coaches by a member of that school's communications office as well as a representative of Wichita State Communications.

WEEKLY MEDIA CALENDAR

29 Monday	30 Tuesday	1 Wednesday	2 Thursday	3 Friday	4 Saturday	5 Sunday
Shootaround (12:45-2:00 pm)	Practice (3:15-5:30 pm)	Shootaround (12:45-2:00 pm)	Practice (3:15-5:30 pm)	Practice (10:30-1:00 pm)	Shootaround (8:00-9:00 am)	OFF DAY
WSU vs. NWST 6:00 p.m.		WSU vs. ORU 6:00 p.m.		Travel to Vermillion, S.D.	WSU at SD 1:00 p.m.	



THIS DAY IN WICHITA STATE BASKETBALL HISTORY

DECEMBER

I

Wichita State on Dec. 1: 4-3

Wichita State will look to continue its winning ways when playing on the 1st of December. The matchup with the Golden Eagles marks the eighth time the Shockers have played on December 1 in program history. The most recent game on December 1 came in 2017 when Wichita State dropped a 78-65 contest vs. Western Illinois. Rangie Bessard scored a team-high 20 points and Sabrina Lozada-Cabbage added 15 points and nine rebounds. Wichita State's first game on Dec. 1 came in 1984 against Cowley CC (L, 49-66).

A SHOCKER WIN WOULD...

- ... make them 7-1 on the season
- ... be the best start in program history through 8 games
- ... be their fourth straight win
- ... improve their record to 5-0 at home this season
- ... make them 10-12 all-time vs. Oral Roberts
- ... bring Keitha Adams' record to 55-63 at Wichita State
- ... make Adams 339-272 at the Division I level
- ... run Adams' career coaching record to 466-309
- ... make them 382-242 all-time in Charles Koch Arena
- ... make Wichita State 625-711 all-time

A SHOCKER LOSS WOULD...

- ... make them 6-2 this the season
- ... snap a three-game win streak
- ... drop them to 4-1 at home this season
- ... make them 9-13 all-time vs. Oral Roberts
- ... be their second straight loss to ORU
- ... bring Keitha Adams' record to 54-64 at Wichita State
- ... make Adams 338-273 at the Division I level
- ... lower Adams' career coaching record to 465-310
- ... run their record to 381-243 in Charles Koch Arena
- ... make Wichita State 624-712 all-time

STATISTICALLY SPEAKING

► Wichita State is ranked in the top 75 nationally in 12 categories after the first seven games. The Shockers rank No. 8 in rebounds per game (46.7), No. 11 in total rebounds (327), No. 12 in offensive rebounds (16.9), No. 16 in rebound margin (13.0), No. 22 in free throws made (104), No. 28 in win-loss pct. (85.7), No. 29 in free throw attempts (142), No. 55 in field goal defense (34.7), No. 61 in assists (99), No. 65 in scoring margin (14.4), No. 73 in steals (62) and No. 75 in scoring offense (73.1).

ROAD WARRIORS

► Wichita State is 4-1 to begin the 2021-22 season with two of those victories coming on the road. The Shockers won two road games all of 2020-21. Wichita State is coming off a Rocky Mountain road trip that saw them defeat Wyoming (57-48) and Denver (76-61). The last time Wichita State won consecutive non-conference road games was all the way back in December 2013. From 2014-20, Wichita State was a combined 2-17 in non-conference road contests.

STRONG NAMED TO SEASON'S FIRST HONOR ROLL

► Senior **Asia Strong** was named to the first American Athletic Conference weekly honor roll on Nov. 15. Strong averaged 13.5 points, 7.0 rebounds, while shooting 54.5 percent from the field and 60 percent from three-point range in two games. Strong tallied 10 points and seven rebounds in the season opener vs. Chicago State and followed that with a team-high 17 points and seven rebounds in the Shockers' win at Wyoming. It marked the fifth American weekly honor roll selection for Strong after earning four in 2020-21.

SHOCKERS WIN BIG

► Wichita State had two 40-point wins in the first four seasons under **Keitha Adams** entering the season. They already have two in first six games in 2021-22. Wichita State defeated Chicago State, 78-34, in the season opener on Nov. 9. Wichita State then cruised to a 90-49 win over Alcorn State on Nov. 26. Additionally, the 34 points allowed vs. Chicago State were the fewest an opponent has scored in the Adams era.

ABOUT THE GOLDEN EAGLES

► Located in Tulsa, Okla., Oral Roberts University has an enrollment of 4,303 as a member of the Summit League. Oral Roberts returns 13 letterwinners, including all five starters off last year's squad that finished 6-15 and 4-8 in the Summit League. Oral Roberts was picked to finish sixth in the Summit League Preseason Coaches Poll. Keni Jo Lippe was named to the Preseason All-Summit League Second Team.

► Misti Cussen enters her 10th season as head coach of the Golden Eagles in the 2021-22 season. Cussen was named the 10th head coach in ORU history in April 2012 after a 16-year stint as an assistant coach for the Golden Eagles. She led Oral Roberts to the 2013 Southland Conference regular season and tournament championships. In her first season, she led the Golden Eagles back to the NCAA Tournament after guiding the team to win the 2012-13 Southland Conference regular season and tournament titles. It was the first NCAA Tournament berth since 2008. Cussen has recruited and coached five All-Americans and 13 1,000-point scorers while at Oral Roberts. Aside from her coaching tenure at ORU, she has also served as head coach for Athletes in Action during the summer of 2006, leading the team on a month-long tour of India.



-VS-



ALL-TIME SERIES VS. ORAL ROBERTS

12/3/77	L	45-78	A
1/3/79	L	52-88	H
2/5/79	L	64-90	H
2/17/79	L	66-109	A
11/25/82	L	66-69	A
12/11/84	W	78-63	H
12/10/85	L	61-62	A
12/10/86	W	72-61	H
11/30/88	W	83-61	H
1/17/94	W	74-61	A
12/6/94	W	89-65	H
12/12/98	W	54-41	H
12/20/99	W	60-50	A
11/25/00	W	75-69	H
11/24/01	L	58-62	A
12/16/04	L	57-73	H
12/5/05	L	49-81	A
12/6/06	L	55-71	H
11/18/08	L	76-89	A
3/16/12	W	79-57	H
11/11/19	L	66-79	A

MATCHUP NOTES

OVERALL	ORU Leads 12-9
Home	7-4
Away	2-8
Neutral Site	0-0
Current Streak	ORU, W1
Longest WICH Winning Streak	W7, 12/10/1986-11/25/2000
Longest ORU Winning Streak	W5, 11/24/2001-11/18/2008
Largest WICH Margin of Victory	24 (89-65) Dec. 6, 1994
Largest ORU Margin of Victory	43 (109-66) Feb. 17, 1979

THE SERIES VS. ORAL ROBERTS

► Wichita State and Oral Roberts have met 21 times dating all the way back to Dec. 3, 1977. The two programs are familiar foes but haven't met regularly since the early 2000s.

► Wednesday's matchup will be the 12th meeting in Wichita. Wichita State has fared better at home vs. the Golden Eagles than on the road. The last time the two programs met in Wichita was back on March 16, 2012.

LAST MEETING

► Wichita State and Oral Roberts met in Tulsa just a little over two years ago on Nov. 11, 2019. A strong second quarter lifted the Golden Eagles to a 79-66 win.

► DJ McCarty had her first breakout game as a true freshman, scoring a team-high 17 points off the bench. Carla Bremaud added 15 and Jaida Hampton chipped in 11.

► Wichita State struggled to contain Oral Roberts' outside shooting, as the Golden Eagles drilled 13 three-pointers. Another difference in the game came at the free throw line where ORU finished 16-of-17 compared to just 1-of-5 for Wichita State.

UP NEXT

Wichita State heads back out on the road for a matchup at South Dakota on Saturday, Dec. 4 at 1 p.m.

**DO IT ALL POINT GUARD**

► Wichita State point guard **Seraphine Bastin** is off to another great start on the glass in 2021-22. Her 7.6 rebounds rank second on the team, and she's already had three games with 10 boards. In all but one game she's had five or more rebounds. Her season low is four.

► She had her best season in a Shocker uniform in 2020-21. Bastin averaged 10.2 points, 7.7 rebounds, 5.1 assists and 1.3 steals a game, while shooting 78.7 percent from the free throw line. The 5-foot-8 guard led the team in rebounding, assists, steals and double-doubles. In The American, Bastin ranked second in free throw percentage, third in assists, fourth in rebounding and fifth in assist-turnover ratio.

► Bastin entered the Wichita State top 10 list for career assists on Nov. 26 vs. Alcorn State. She passed Allison Daniel who held the No. 10 spot with 308 career dimes. Bastin is already in the top 10 for career assists per game at 3.8. Her 3.8 helpers rank ninth best in school history.

► The Dinant, Belgium, native has a bulldog mentality and that is evident in her rebounding. Bastin led Wichita State and ranked sixth in the American Athletic Conference in rebounding at 7.7 per game and 131 total rebounds in 2020-21. Her 131 rebounds were 15 more than the next closest Shocker, which was Trajata Colbert with 116. Bastin has been one of the program's best rebounders since she arrived in 2018. She has 482 career rebounds, far and away the team's active leader. She has averaged 4.6 rebounds or more every season, including her career best 7.7 in 2020-21.

► With another season of eligibility remaining after the 2021-22 season, Bastin could find herself among the Shocker greats. She is on pace to finish her career with more than 1,000 points, 600 rebounds, 400 assists and 150 steals. Only one player in Wichita State history has accomplished that feat - **Alex Harden**. As it stands now, Bastin has 687 career points, 482 rebounds, 321 assists and 113 steals.

TOUGH TRAJATA

► Junior **Trajata Colbert** posted the first Wichita State double-double of the season with a monster 17-point, 13-rebound performance at Denver (Nov. 15). Both numbers were single game highs through the first three games.

STRONG LANDS ON PRESEASON FIRST TEAM

► Wichita State senior forward **Asia Strong** became the first Shocker to earn Preseason All-Conference First Team honors as a member of the American Athletic Conference. The league's coaches voted Strong to the first team after she averaged 15.2 points and 6.6 rebounds per game a season ago. Strong was one of six players on the first team, joined by three from South Florida, one from UCF and the preseason Player of the Year, Mia Davis, from Temple.

AUTOMATIC CARLA

► Dating back to the 2019-20 season, Wichita State junior guard **Carla Bremaud** has made 23 of her last 24 free throws. She finished the 2020-21 campaign 10-for-11. She continues to climb the charts at Wichita State for career free throw percentage. With only 60 made free throws during her first four-plus seasons, she doesn't yet qualify for the career top 10 list.

MCCULLY STUFFS STAT SHEET IN OPENER

► Senior guard **Mariah McCully** did a little bit of everything in the season opener vs. Chicago State (Nov. 9). The Grand Rapids, Mich., native scored a game-high 13 points to go with a career-high five assists, four rebounds and a career-high tying four steals.

SHOCKERS LAND JUCO SHARPSHOOTER

► Wichita State women's basketball and head coach **Keitha Adams** announced the signing of junior college standout, **Ambah Kowcun**, to a National Letter of Intent Wednesday, Nov. 17.

► Ambah Kowcun | Adelaide, Australia | 5'10" | F

Kowcun is a 5-foot-10 forward from North Dakota State College of Science by way of Adelaide, Australia. She is coming off a decorated freshman season for NDSCS where she averaged 23.2 points and 5.2 rebounds, while shooting 42 percent from the field, 41 percent from three-point range and 80.8 percent from the free throw line. Kowcun posted six games of 30 or more points and 17 games of 20-plus. Her 23.2 points per game ranked No. 3 nationally in NJCAA DI and her 534 total points ranked No. 2 in the country and were the third-most in school history. Kowcun dropped a season-high 37 points behind 10 three-pointers vs. Lake Region State College on March 18, 2021. Her 95 made three-pointers were the most in school history. She was named a Third Team All-American, First Team All-Mon-Dak Conference and First Team All-Region XIII. Additionally, World Exposure Report named Kowcun a Second Team All-American.

NDSCS is seven games into its 2021-22 season and Kowcun has helped the Wildcats to a 7-0 start behind 15.4 points per game. After a full season and seven games, Kowcun has already put her name in the NDSCS record books. She currently has more than 600 career points, which ranks eighth, but is on pace to crack the top five. Her 105 career three-pointers are the second-most in school history, but is on the brink of taking over the No. 1 spot.

INTERNATIONAL FLAVOR

► For the fifth season in a row, the Shocker basketball team will feature several players from international countries. The 2021-22 Shockers feature seven student-athletes from international countries, which is the most in school history. **Carla Bremaud** (Angers, France) and **Seraphine Bastin** (Dinant, Belgium) return after their first three seasons in the program and will be joined by six newcomers in junior college transfer **Jane Asinde** (Kampala, Uganda) and freshmen **Carla Budane** (Maputo, Mozambique), **Nhug Bosch Duran** (Barcelona, Spain), **Tanya Platonova** (Moscow, Russia) and **Melissa Secchiaroli** (Vaucluse, France).

► In the 12 seasons prior to **Keitha Adams** taking over the program, Wichita State had one international player (Marija Pacar). Under Adams, 16 international players have played for the Shockers in just five seasons.

► Associate Head Coach **Ewa Laskowska** leads the charge in international recruiting thanks to Stalowa Wola, Poland, being her hometown.

THE ROUNDHOUSE

INSIDE SHOCKER SPORTS

Paul Suellentrop takes you inside Shocker Athletics all season long. Visit [GoShockers.com/TheRoundhouse](https://www.goshockers.com/TheRoundhouse) or follow @RoundhouseNews on Twitter for the latest content.

Wichita State women's basketball coach Keitha Adams downloaded 802 pages of plays used by the 64 teams that played in the 2021 NCAA basketball tournament.

Call it her summer reading program.

"I think I've gotten through 500 of it," she said. "I'm looking at things that fit into us, but are different and new. I don't want to be predictable. We've got to find ways to put more points on the board."

The Shockers are starting their summer workouts in Koch Arena and the emphasis is on scoring. Wichita State, 6-12 in last season's COVID-abbreviated schedule, averaged 63.4 points and shot 40.4 percent from the field. Both ranked fourth in the American Athletic Conference. Its three-point accuracy of 30.7 percent ranked second.

"We have to have a better percentage to be a more complete team," guard Seraphine Bastin said. "Be able to space the floor. As a point guard, I like to drive the ball. I know if I have a shooter in the corner, it's going to be good for the team."

Those statistics represent slight improvements over 2019-20 and Adams wants to continue building more efficiency into the offense. Drills - particularly one called "Kobe" - emphasize making multiple shots in a row from around the court.

"It's not just about hitting a shot, it's about hitting several," Adams said. "We want to try to get up more shots in our practice."

The "Kobe" drill takes place in 18-second segments and a miss sends the shooter in a sprint to half court before returning to the same spot. To move to another spot requires a made shot. The Shockers are shooting with the new three-point line, which is moved back to the international distance of 22 feet, 1 ¾ inches this season.

"We're emphasizing getting consistent in our rhythm and our shots," center Trajata Colbert said. "You have the mid-range and you have the three-pointer. It works on your footwork, because you're sprinting from one side to the other."

The Shockers return their top six scorers from last season. Newcomer Ella Anciaux, a second-team All-Class 5A pick at Kapaun Mount Carmel, is practicing. The other newcomers will join the Shockers later this summer and those additions include center Jane Asinde, an NJCAA All-American at Grayson (Texas) College.

The group that returns endured injury and COVID-related interruptions and cancellations last season. The Shockers didn't employ enough bodies for a full practice until late January and played many games with a diminished roster. They played 11 conference games and had nine postponed or cancelled. They played four games in January with a 15-day gap after the first two.

"The most important thing is the character," Bastin said. "We had to go through bad stuff and build from there. To everything, there is a purpose. Next season is our season."

Some schools evaluated their situation and ended their season early. Wichita State, despite its issues, kept playing. Adams thinks that spirit will help bond this team.

"We really found our team and we found us, because of everything we went through," she said. "It was never an option for us to quit. We're going to reap the benefits of having a mentality of toughness. We've got some tough young ladies here and they're in it."

**BREMAUD ON THE CAREER CHARTS**

► Wichita State junior **Carla Bremaud** comes into the 2021-22 season already in the top 10 for 3-pointers attempted in a career at Wichita State. Her 388 three-point attempts place her in fifth and needing five more to pass Kim Evans for fourth in school history. Bremaud also passed Jessica Diamond and Shelley Crow for seventh place on the career three-pointers made list. She now has 126 made treys and is two shy of moving into sole possession of fourth place. Bremaud swished her 100th career three-pointer vs. Cincinnati on Jan. 2.

SHOCKERS PICKED EIGHTH IN PRESEASON POLL

► Wichita State was picked to finish eighth in the American Athletic Conference Preseason Coaches Poll. The Shockers garnered 36 points from the league's coaches, just two points behind seventh-place East Carolina. The defending champions, South Florida, was picked to repeat after receiving 10 first place votes and 100 points. UCF (91), Houston (77), Tulane (72) and Temple (69) round out the top five.

WICHITA STATE VS. THE AMERICAN

Wichita State is in its fifth full season as a member of the American Athletic Conference. Here is how they stack up against the league all-time.

American Conference Record: 24-37

American Conference Record (including postseason): 25-40

Wichita State vs. UCF: 0-4

Wichita State vs. Cincinnati: 1-5

Wichita State vs. ECU: 3-3

Wichita State vs. Houston: 1-8

Wichita State vs. Memphis: 3-4

Wichita State vs. USF: 2-4

Wichita State vs. SMU: 5-5

Wichita State vs. Temple: 3-6

Wichita State vs. Tulane: 4-4

Wichita State vs. Tulsa: 21-4

SHOCKERS OVERSEAS

► Wichita State currently has six former Shockers playing professionally overseas: **Cesaria Ambrosio**, **Maya Brewer**, **Jessica Diamond**, **Alex Harden**, **Ashley Reid** and **Angiee Tompkins**. Ambrosio is in her home country of Switzerland playing for Helios VS Basket. She is averaging 12.3 points, 7.3 rebounds and 5.0 assists per game. Brewer enters her third season as a professional, and first in Portugal for Quinta Dos Lombos. Having just recently arrived in Portugal, Brewer has played only one game so far. Harden, a 2015 WNBA Draft pick, begins another professional season in Spain for IDK Eustotren. Harden averages 9.3 points and 3.1 rebounds a game. Diamond returns to professional basketball with the Houston Lady Havok of the WUBA. The Texas-based team joined the WUBA in 2020. Reid is off to a hot start for Panteras De Parque Lefevre in Panama. She leads the team in scoring at 20.9 points per game to go with 5.2 rebounds and 4.8 assists. Tompkins averages 14.7 points, 7.3 rebounds and 1.7 assists for Cesme Basketbol Izmir in Turkey.

RECORD BOOK WATCH - CAREER RECORDS**3-POINT FIELD GOALS MADE**

1.	177	Courtney Sims	1997-01
2.	143	Tisharria Huggins	2000-04
3.	128	Alie Decker	2012-15
4.	127	LaTeasha Hill	1996-00
5.	126	Carla Bremaud	2018-Pres.
6.	124	Kim Evans	1992-96
7.	121	Haleigh Lankster	2008-12
8.	98	Shelley Crow	1986-90
	98	Jessica Diamond	2009-13
10.	94	Michaela Dapprich	2012-15

3-POINT FIELD GOALS ATTEMPTED

1.	503	Courtney Sims	1997-01
2.	472	LaTeasha Hill	1996-00
3.	443	Tisharria Huggins	2000-04
4.	392	Kim Evans	1992-96
5.	388	Carla Bremaud	2018-Pres.
6.	375	Haleigh Lankster	2008-12
7.	323	Alie Decker	2012-15
8.	304	Jessica Diamond	2009-13
9.	301	Shelley Crow	1986-90
10.	286	Lexee McDonnell	2005-07

FREE THROW PERCENTAGE (MIN. 75 MADE)

1.	.890	Diamond Lockhart	2015-18
2.	.807	Jessica Diamond	2009-13
3.	.799	Alex Harden	2011-15
	.799	Courtney Sims	1997-01
5.	.782	Rangie Bessard	2015-18
6.	.772	Seraphine Bastin	2018-Pres.
7.	.767	Ann Hollingsworth	1991-95
8.	.763	Taylor Steven	2004-08
9.	.761	Tisharria Huggins	2000-04
10.	.754	Jodie Gullett	1995-98

ASSISTS

1.	476	Kathy Garofalo	1978-82
2.	471	Karen Lewis	1992-95
3.	436	Alex Harden	2011-15
4.	385	Marisah Henderson	2008-10
5.	384	LaTeasha Hill	1996-00
6.	377	Jessica Diamond	2009-13
7.	356	Tisharria Huggins	2000-04
8.	351	Jodie Gullett	1995-98
9.	346	Kim Evans	1992-96
10.	321	Seraphine Bastin	2018-Pres.

ASSISTS AVERAGE (MIN. 30 GAMES)

1.	6.0	Marisah Henderson	2008-10
2.	5.7	Karen Lewis	1992-95
3.	4.6	Jackie Wilson	1981-83
4.	4.2	Jodie Gullett	1995-98
	4.2	Kathy Garofalo	1978-82
6.	4.1	Kem Strobel	1979-81
7.	4.0	Lisa Klaassen	1989-91
8.	3.9	Paula Redo	1980-81
9.	3.7	Trena Jones	1985-89
	3.7	Seraphine Bastin	2018-Pres.

WICHITA STATE BY THE NUMBERS

3	Conference championships in school history - all consecutive (2013, 2014, 2015)
5	Starters returning from last season
7	Freshmen on the roster in 2021-22
8	International players on this year's team
9	Head Coaches in program history
20	1,000 point scorers in school history, led by Alex Harden's 1,708
48	Seasons of Wichita State women's basketball
54	Consecutive starts for Seraphine Bastin
91.6	Percentage of points returning from the 2020-21 squad
182	Wins last decade (2010-2019) - the most in program history
313	Points needed by Seraphine Bastin to become the program's 21st 1,000-point scorer
338	Division I coaching wins for Keitha Adams
381	All-time Wichita State wins in Charles Koch Arena. The building originally opened as Levitt Arena
465	Career wins for Keitha Adams , including junior college
624	All-time Wichita State women's basketball victories



AMERICAN PRESEASON POLL

1.	South Florida (10)	100
2.	UCF (1)	91
3.	Houston	77
4.	Tulane	72
5.	Temple	69
6.	Cincinnati	44
7.	East Carolina	38
8.	Wichita State	36
9.	Tulsa	32
10.	SMU	26
11.	Memphis	20

1,000 POINT SCORERS

Name	Career Points	Years
1. Alex Harden	1,708	2011-15
2. Allison Daniel	1,638	1982-86
3. Jennifer Kaczka	1,557	1998-02
4. Kiki Stephens	1,489	2004-08
5. Kim Evans	1,488	1992-96
6. Rangie Bessard	1,467	2015-18
7. Jessica Diamond	1,432	2009-13
8. Terry O'Bryon	1,425	1977-81
9. Lisa Hodgson	1,424	1980-84
10. LaTeasha Hill	1,385	1996-00
11. Angela Buckner	1,382	2000-04
12. Haleigh Lankster	1,366	2008-12
13. Ann Hollingsworth	1,272	1991-95
14. Crystal Westfield	1,203	1984-88
15. Tootie Shaw	1,159	1993-97
16. Carlesa Dennis	1,121	2001-04
17. Theresa Dreiling	1,112	1979-83
18. Antionette Wells	1,100	2003-07
19. Tonya Lane	1,069	1987-91
20. Keomi Johnson	1,037	1996-00

DOUBLE-DOUBLES

Seraphine Bastin - Career: 7, Season: 0

11 points, 11 rebounds vs. Tulsa (Mar. 8, 2021)
 15 points, 10 rebounds at Tulsa (Mar. 2, 2021)
 14 points, 13 rebounds vs. Tulane (Feb. 3, 2021)
 10 rebounds, 10 assists vs. Cincinnati (Jan. 2, 2021)
 18 points, 11 rebounds at Houston (Dec. 30, 2020)
 12 points, 15 rebounds at Tulsa (Feb. 23, 2020)
 13 points, 10 rebounds vs. Tulsa (March 8, 2019)

Trajata Colbert - Career: 5, Season: 1

17 points, 13 rebounds at Denver (Nov. 15, 2021)
 14 points, 13 rebounds at Tulsa (Mar. 2, 2021)
 11 points, 16 rebounds vs. Tulane (Feb. 3, 2021)
 11 points, 11 rebounds vs. Houston (March 6, 2020)
 12 points, 13 rebounds vs. Houston Baptist (Nov. 17, 2018)

Jane Asinde - Career: 3, Season: 3

10 points, 11 rebounds vs. Northwestern State (Nov. 29, 2021)
 14 points, 11 rebounds vs. Alcorn State (Nov. 26, 2021)
 17 points, 11 rebounds vs. Prairie View (Nov. 23, 2021)

Asia Strong - Career: 3, Season: 0

24 points, 12 rebounds vs. Tulsa (Mar. 8, 2021)
 12 points, 10 rebounds vs. Temple (Feb. 6, 2021)
 22 points, 13 rebounds vs. UNI (Dec. 6, 2020)

STREAKIN'

Jane Asinde

Consecutive Double-Doubles: 3

Seraphine Bastin

Consecutive Starts: 54

Carla Bremaud

Consecutive Starts: 49

Asia Strong

Consecutive Starts: 19

Consecutive Games with 5+ Rebounds: 7

ROSTER BREAKDOWN

Category	Returning	Lost
Starters	5	0
Letterwinners	8	3
Minutes	90.6%	9.4%
Starts	94.4%	5.6%
Points	91.6%	8.4%
Rebounds	77.8%	22.2%
Assists	94.8%	5.2%
Blocks	96.6%	3.4%
Steals	91.1%	8.9%

Starters Returning (5)

Player	Ht	Cl	Pos	PPG	RPG
Seraphine Bastin	5-8	Jr.	G	10.2	7.7
Carla Bremaud	5-11	Jr.	G	6.9	1.8
Trajata Colbert	6-2	Jr.	F	8.7	6.8
DJ McCarty	5-8	Jr.	G	7.9	4.2
Asia Strong	6-2	Sr.	F	15.2	6.6

Total Returning Lettermen (8)

Player	Ht	Cl	Pos	PPG	RPG
Seraphine Bastin	5-8	Jr.	G	10.2	7.7
Carla Bremaud	5-11	Jr.	G	6.9	1.8
Carla Budane	6-0	Fr.	F	1.5	0.9
Trajata Colbert	6-2	Jr.	F	8.7	6.8
Shamaryah Duncan	5-11	Fr.	G	2.8	2.3
DJ McCarty	5-8	Jr.	G	7.9	4.2
Mariah McCully	5-7	Sr.	G	11.7	2.0
Asia Strong	6-2	Sr.	F	15.2	6.6

Newcomers (6)

Player	Ht	Cl	Pos	PPG	RPG
Ella Anciaux	6-4	Fr.	C	-	-
Jane Asinde	6-1	Jr.	F	-	-
Nhug Bosch Duran	5-7	Fr.	G	-	-
Tanya Platonova	5-7	Fr.	G	-	-
Melissa Secchiaroli	5-10	Fr.	F	-	-
Jayze'lee Waihi	5-8	Fr.	G	-	-

Starters Lost (0)

Total Lettermen Lost (3)

Player	Ht	Cl	Pos	PPG	RPG
Ene Adams	6-1	So.	F	3.1	4.5
Jaida Hampton	5-10	Jr.	G	-	-
Asia Henderson	6-3	R-Jr.	C	-	-

TOP 10 HOME ATTENDANCES-KOCH ARENA

1.	10,307	Northern Colorado	Dec. 7, 2012
2.	10,103	Texas State	Dec. 18, 2007
3.	10,087	Arkansas-Pine Bluff	Dec. 5, 2014
4.	9,831	Savannah State	Dec. 10, 2010
5.	9,534	Arkansas State	Dec. 2, 2016
6.	9,196	SIU-Edwardsville	Dec. 2, 2009
7.	9,194	IPFW	Nov. 8, 2013
8.	8,474	Southeast Missouri	Dec. 4, 2015
9.	8,069	Western Illinois	Dec. 1, 2017
10.	7,356	Grambling State	Dec. 11, 2018

WICHITA STATE'S RECORD WHEN...

	2021-22	Adams Era
scoring <60 points	1-1	9-42
scoring 60-69 points	0-0	16-18
scoring 70-79 points	3-0	19-2
scoring 80-89 points	1-0	8-0
scoring 90-99 points	1-0	1-1
scoring 100 or more points	0-0	1-0
allowing <60 points	3-0	31-8
allowing 60-69 points	2-0	15-24
allowing 70-79 points	1-0	5-18
allowing 80-89 points	0-1	3-7
allowing 90-99 points	0-0	0-5
allowing 100 or more points	0-0	0-1
shooting <30%	0-0	0-6
shooting 30-39%	2-0	14-45
shooting 40-49%	4-1	27-19
shooting 50% or higher	0-0	8-6
opponents shoot <30%	2-0	14-2
opponents shoot 30-39%	3-0	23-16
opponents shoot 40-49%	1-0	16-31
opponents shoot 50% or higher	0-1	1-14
committing more turnovers	1-1	19-38
committing fewer turnovers	5-0	27-20
teams tie in turnovers	0-0	8-5
outrebounding the opponent	6-0	42-18
outrebounded	0-1	11-41
teams tie in rebounding	0-0	1-4
leading after 1st half	6-0	45-7
trailing after 1st half	0-1	6-53
teams are tied at halftime	0-0	3-3
game decided by 10 points or less	2-0	27-24
game decided by 1-5 points	0-0	8-8
game decided by 6-10 points	2-0	20-16
game decided by 11-15 points	2-0	12-16
game decided by 16+ points	2-1	14-23
overtime games	0-0	2-1
televised games:	4-0	39-48
ESPN+	4-0	
ESPNU	0-0	
on Monday:	2-0	9-3
on Tuesday:	2-0	6-7
on Wednesday:	0-0	10-15
on Thursday:	0-0	0-4
on Friday:	1-0	6-5
on Saturday:	1-1	14-24
on Sunday:	0-0	9-5
in November:	6-1	19-11
in December:	0-0	10-14
in January:	0-0	11-16
in February:	0-0	10-16
in March:	0-0	4-6



ASSOCIATED PRESS (AP) TOP 25

As of Nov. 29 (2021-22 WSU Opponents)

Rank	School	Record	Points
1.	South Carolina	7-0	750
2.	North Carolina State	6-1	704
2.	UConn	3-1	704
4.	Stanford	5-2	607
5.	Baylor	6-1	593
6.	Indiana	5-1	577
7.	Arizona	7-0	540
8.	Maryland	6-2	526
9.	Iowa	4-0	517
10.	Louisville	5-1	483
11.	Tennessee	6-0	461
12.	Michigan	7-0	430
13.	South Florida	5-2	417
14.	Iowa State	7-0	394
15.	Texas	4-1	342
16.	Kentucky	4-1	234
17.	Texas A&M	7-0	221
18.	Ohio State	5-0	204
18.	Oregon	3-2	204
20.	Georgia	6-0	167
21.	BYU	7-0	148
22.	Florida Gulf Coast	7-0	141
23.	Oregon State	3-2	78
24.	Notre Dame	6-1	52
25.	Florida State	4-2	51

Others Receiving Votes: West Virginia 46; Virginia Tech 37; Colorado 30; UCLA 29; Georgia Tech 21; Duke 15; Arkansas 11; Gonzaga 7; North Carolina 2; DePaul 2; Washington State 2; Missouri State 1; Purdue 1; **Oklahoma 1.**

USA TODAY/WBCA COACHES TOP 25

As of Nov. 30 (2021-22 WSU Opponents)

Rank	School	Record	Points
1.	South Carolina	8-0	800
2.	UConn	3-1	749
3.	North Carolina State	6-1	746
4.	Stanford	5-2	661
5.	Louisville	5-1	616
6.	Indiana	5-1	615
7.	Baylor	6-1	584
8.	Maryland	6-2	561
9.	Michigan	7-0	541
10.	Tennessee	6-0	523
11.	Arizona	7-0	507
12.	Iowa	4-0	455
13.	Iowa State	7-0	393
14.	Texas	4-1	342
15.	Texas A&M	7-0	309
16.	Oregon	3-2	308
17.	South Florida	5-2	300
18.	Kentucky	4-1	258
19.	Georgia	6-0	244
20.	Ohio State	5-0	179
21.	Oregon State	3-2	97
22.	Florida Gulf Coast	7-0	94
23.	BYU	7-0	89
24.	UCLA	4-2	80
25.	Notre Dame	6-1	59

Others Receiving Votes: Georgia Tech 52; Gonzaga 51; West Virginia 42; North Carolina 33; Florida State; Virginia Tech 20; Arkansas 16; Colorado 15; **UCF 9**; Missouri State 6; **Oklahoma 6**; Wake Forest 6; Washington State 5; Ole Miss 4; Coastal Carolina 1; **Tulane 1.**

STATISTIC BREAKDOWN



	NCAA	AAC	VALUE
W-L%	28	2	85.7
SCORING	75	2	73.1
SCORING DEFENSE	102	6	58.7
SCORING MARGIN	65	1	14.4
REBOUNDING	8	2	46.7
REBOUNDING MARGIN	16	2	13.0
ASSISTS	130	5	14.1
ASSIST-TO RATIO	135	5	0.87
TURNOVER MARGIN	93	5	2.1
STEALS	131	6	8.9
BLOCKS	148	7	3.3
FG%	138	3	.418
FG% DEFENSE	55	2	.347
3FG%	209	5	.294
3FG% DEFENSE	251	9	.333
3FG AVG.	279	5	4.3
FT	101	5	.732

INDIVIDUAL

Assist-Turnover Ratio

Seraphine Bastin	160	4	1.73
------------------	-----	---	------

Assists

Seraphine Bastin	102	4	26
------------------	-----	---	----

Assists Per Game

Seraphine Bastin	188	7	3.7
------------------	-----	---	-----

Blocked Shots Per Game

Trajata Colbert	182	6	1.17
-----------------	-----	---	------

Double-Doubles

Jane Asinde	22	2	3
-------------	----	---	---

Free Throw Attempts

Seraphine Bastin	84	3	32
------------------	----	---	----

Free Throws Made

Seraphine Bastin	72	3	25
------------------	----	---	----

Free Throw Percentage

Seraphine Bastin	175	4	78.1
------------------	-----	---	------

Rebounds

Jane Asinde	47	3	60
-------------	----	---	----

Seraphine Bastin	100	7	53
------------------	-----	---	----

Rebounds Per Game

Jane Asinde	94	4	8.6
-------------	----	---	-----

Seraphine Bastin	179	8	7.6
------------------	-----	---	-----

Steals

Mariah McCully	57	2	16
----------------	----	---	----

Steals Per Game

Mariah McCully	127	5	2.29
----------------	-----	---	------

2021-22 AMERICAN CONFERENCE STANDINGS

Team	OVR	PCT.	AAC	Pct.
Tulsa	6-0	1.000	0-0	.000
Memphis	6-1	.857	0-0	.000
Tulane	6-1	.857	0-0	.000
Wichita State	6-1	.857	0-0	.000
UCF	5-1	.833	0-0	.000
South Florida	5-2	.714	0-0	.000
East Carolina	4-3	.571	0-0	.000
Cincinnati	3-3	.500	0-0	.000
SMU	3-3	.500	0-0	.000
Temple	3-3	.500	0-0	.000
Houston	3-4	.429	0-0	.000

THE AMERICAN - WEEKLY HONORS

American Player of the Week

Nov. 15 - Akiry Levy (Cincinnati)

Nov. 22 - Moon Ursin (Tulane)

Nov. 29 - Sydney Harvey (South Florida)

Dec. 6 -

Dec. 13 -

Dec. 20 -

Dec. 27 -

Jan. 3 -

Jan. 10 -

Jan. 17 -

Jan. 24 -

Jan. 31 -

Feb. 7 -

Feb. 14 -

Feb. 21 -

American Freshman of the Week

Nov. 15 - Temira Poindexter (Tulsa)

Nov. 22 - Temira Poindexter (Tulsa)

Nov. 29 - Aniya Gourdine (Temple)

Dec. 6 -

Dec. 13 -

Dec. 20 -

Dec. 27 -

Jan. 3 -

Jan. 10 -

Jan. 17 -

Jan. 24 -

Jan. 31 -

Feb. 7 -

Feb. 14 -

Feb. 21 -

American Weekly Honor Roll Selections

Nov. 15 - Diamond Battles (UCF), Taniyah Thompson (ECU), Emani Jefferson (Memphis), Sydney Harvey (USF), **Asia Strong (Wichita State).**

Nov. 22 - Alisha Lewis (UCF), Tatyana Hill (Houston), Elena Tsineke (USF), Savannah Wilkinson (SMU), Mia Davis (Temple).

Nov. 29 - Diamond Battles (UCF), Jamirah Shutes (Memphis), Moon Ursin (Tulane), Maya Mayberry (Tulsa), **Jane Asinde (Wichita State).**

Dec. 6 -

Dec. 13 -

Dec. 20 -

Dec. 27 -

Jan. 3 -

Jan. 10 -

Jan. 17 -

Jan. 24 -

Jan. 31 -

Feb. 7 -

Feb. 14 -

Feb. 21 -



LAST TIME OUT

WICHITA STATE 70, NORTHWESTERN STATE 61
WICHITA, KAN. / CHARLES KOCH ARENA

STATISTICAL LEADERS --

Scoring: McCarty (16)
Rebounding: Asinde (12)
Assists: Bastin (8)
Steals: McCully (3)
Blocks: Asinde, Colbert, McCully (1)

NOTES --

- Wichita State improved to 6-1 and 4-0 at home this season.
- Wichita State is 6-1 for just the fourth time in school history.
- Wichita State moved to 3-0 all-time vs. Northwestern State.
- Wichita State used the starting lineup of Seraphine Bastin, Carla Bremaud, Mariah McCully, Asia Strong and Jane Asinde for the third straight game. This lineup is 3-0.
- Wichita State set season highs in three-pointers made (9), three-point attempts (21) and three-point percentage (42.9).
- Wichita State pulled down 54 rebounds, marking the third time in seven games they've finished with 50-plus rebounds.
- Wichita State is 6-0 when outrebounding its opponent in 2021-22.
- Sophomore DJ McCarty scored all of her team-high 16 points in the second half.
- McCarty set career highs in three-pointers made (5) and three-point attempts (6).
- Junior Trajata Colbert just missed a double-double with 14 points and nine rebounds. It marked her third game in double figures this season.
- Junior Carla Bremaud recorded her first double-figure output of the season with 12 points.
- Junior Jane Asinde logged her third straight double-double with 10 points and 12 rebounds. She had 10 points and 11 rebounds at halftime.
- Junior Seraphine Bastin flirted with a triple-double, finishing with eight points, eight rebounds and a season-high eight assists.

QUOTABLE:

"Shout out to my teammates for finding me when I was open. I work a lot with Coach Kelli (Bagley) on pull-up and mid-range (shots) and then my three-point shooting. I've been trying to incorporate that. I'm an older, veteran player. Bringing it consistently every day in practice is needed. I know every day that we have younger players that are looking up to us."

- DJ McCarty following her career-high five 3-pointers vs. Northwestern State



Official Basketball Box Score - Final
Northwestern St. at Wichita St.
11/29/21 Charles Koch Arena, Wichita, Kan.
2021-22 Women's Basketball

Game Time: 6:00 PM
Game Duration: 1:51
Attendance: 1,186

Officials: Pualani Spurlock-Welsh, Ashlee Goode, Teresa Stuck

Northwestern St. - 61

Record: 3-3

NO.	Name	Min	FG	3P	FT	Rebounds	Fouls	TP	AS	TO	ST	Blocks	BS	BA	+/-
			M-A	M-A	M-A	OR DR TOT	PF FD								
24	Jordan Todd	C 16:47	2-2	0-0	1-2	1 1 2	3 1	5	0	1	0	0	0	0	-12
4	Karmelah Dean	G 31:17	5-17	1-5	1-1	0 2 2	2 3	12	3	2	2	0	0	0	-7
5	Monette Bolden	G 40:00	6-18	3-7	2-2	1 4 5	3 2	17	5	7	2	0	1	0	-9
15	Candice Parramore	G 19:39	0-4	0-1	0-0	0 3 3	3 1	0	0	2	2	0	0	0	-8
35	Sharna Ayres	G 20:15	1-9	0-5	0-0	2 0 2	1 1	2	0	1	0	0	1	0	-2
13	Jasmin Dixon	14:42	0-1	0-0	0-0	0 6 6	2 0	0	0	1	0	2	0	1	10
22	Josie Fleischmann	05:57	0-0	0-0	0-0	1 1 2	1 0	0	1	0	0	0	0	0	0
3	Jiselle Woodson	25:11	8-10	5-5	2-2	3 3 6	4 2	23	1	1	0	0	0	0	-3
20	Jordan McLemore	08:13	0-1	0-0	0-2	1 0 1	2 1	0	0	1	0	0	0	0	-7
23	JaMiya Braxton	04:14	0-2	0-2	0-0	0 0 0	0 0	0	0	0	0	0	0	1	-2
11	Erin Harris	10:30	1-2	0-0	0-0	2 1 3	2 0	2	0	1	1	0	0	0	-7
32	Alex Harrison	03:15	0-1	0-0	0-0	1 0 1	0 0	0	0	0	0	0	0	0	2
Team						1 2 3		0		0					
Totals			23-67	9-25	6-9	13 23 36	23 11	61	10	17	7	2	3	9	

Technical Fouls::NONE

Shooting By Period			
1st	FG%	8-15	53.3%
	3PT%	1-2	50.0%
	FT%	0-2	0%
2nd	FG%	2-17	11.8%
	3PT%	1-7	14.3%
	FT%	4-4	100%
3rd	FG%	6-16	37.5%
	3PT%	4-8	50.0%
	FT%	2-3	66.7%
4th	FG%	7-19	36.8%
	3PT%	3-8	37.5%
	FT%	0-0	0%
GM	FG%	23-67	34.3%
	3PT%	9-25	36.0%
	FT%	6-9	66.7%

Dead Ball Rebounds: 3, 0

Wichita St. - 70

Record: 6-1

NO.	Name	Min	FG	3P	FT	Rebounds	Fouls	TP	AS	TO	ST	Blocks	BS	BA	+/-
			M-A	M-A	M-A	OR DR TOT	PF FD								
00	Asia Strong	F 23:42	0-8	0-2	2-2	4 3 7	1 1	2	1	4	1	0	1	2	
35	Jane Asinde	F 29:35	2-8	0-0	6-8	8 4 12	3 4	10	1	5	2	1	1	8	
2	Mariah McCully	G 30:54	2-11	1-6	0-0	0 4 4	1 4	5	3	3	3	1	0	1	
12	Carla Bremaud	G 24:10	4-9	3-6	1-1	0 2 2	1 1	12	1	2	1	0	0	6	
23	Seraphine Bastin	G 30:51	2-4	0-0	4-6	1 7 8	2 6	8	8	1	0	0	0	8	
24	Trajata Colbert	28:14	6-12	0-0	2-4	4 5 9	1 2	14	0	2	1	1	0	8	
1	DJ McCarty	23:29	5-8	5-6	1-2	0 3 3	2 3	16	3	3	2	0	0	9	
20	Shamayah Duncan	05:36	0-2	0-1	0-0	1 0 1	0 1	0	0	0	0	0	0	3	
13	Ella Anciaux	03:29	1-3	0-0	1-2	3 0 3	0 1	3	0	1	0	0	0	0	
Team						2 3 5		0		0					
Totals			22-65	9-21	17-25	23 31 54	11 23	70	17	21	10	3	2	9	

Technical Fouls::NONE

Shooting By Period			
1st	FG%	3-15	20.0%
	3PT%	2-7	28.6%
	FT%	7-8	87.5%
2nd	FG%	6-24	25.0%
	3PT%	1-4	25.0%
	FT%	3-6	50%
3rd	FG%	8-13	61.5%
	3PT%	3-5	60.0%
	FT%	1-1	100%
4th	FG%	5-13	38.5%
	3PT%	3-5	60.0%
	FT%	6-10	60%
GM	FG%	22-65	33.8%
	3PT%	9-21	42.9%
	FT%	17-25	68.0%

Dead Ball Rebounds: 5, 0

	NSU	WSU	Points from	NSU	WSU	Period by Period Scoring					
Biggest lead	4 (1 st 5:04)	13 (4 th 6:42)	Turnovers	6	15	NSU	1st	2nd	3rd	4th	TOT
Best Scoring Run	6(3 rd 3:36)	11(4 th 6:42)	Paint	24	24		17	9	18	17	61
Lead Changes	7		Second Chance	11	12	WSU	15	16	20	19	70
Times Tied	4		Fast Breaks	3	7		15	16	20	19	70
Time with Lead	06:16	30:56	Bench	25	33						



HEAD COACH KEITHA ADAMS



CAREER | 465-309 (.601), 26th
3 Conf. Regular Season Titles
1 Conf. Tournament Titles
2 NCAA Tournament bids
2 WNIT bids

CAREER ACCOLADES:

- 3x C-USA Coach of the Year
- UTEP All-Time Wins Leader

► INDEPENDENCE CC (1996-2001)

Season	W-L	Postseason
1996-97	22-11	NJCAA Regionals
1997-98	24-9	NJCAA Regionals
1998-99	22-10	NJCAA Regionals
1999-00	28-5	NJCAA Regionals
2000-01	31-2	NJCAA Regionals
TOTAL	127-37	

► UTEP (2001-17)

Season	W-L	Conference	Postseason
2001-02	3-25	1-17	10 th
2002-03	10-19	5-13	9 th
2003-04	16-13	10-8	4 th
2004-05	12-17	7-11	7 th
2005-06	14-15	6-10	10 th
2006-07	22-8	10-6	4 th
2007-08	28-4	16-0	1 st
2008-09	18-12	11-5	2 nd
2009-10	16-16	6-10	10 th
2010-11	16-14	7-9	7 th
2011-12	29-4	15-1	1 st
2012-13	22-10	8-8	5 th
2013-14	29-8	12-4	3 rd
2014-15	12-16	7-11	10 th
2015-16	29-5	16-2	1 st
2016-17	8-23	5-13	12 th
TOTAL	284-209	142-128	

► WICHITA STATE (2017-PRESENT)

Season	W-L	Conference	Postseason
2017-18	14-17	9-7	t-5 th
2018-19	12-18	5-11	t-9 th
2019-20	16-15	7-9	t-6 th
2020-21	6-12	2-9	9 th
2021-22	6-1	0-0	
TOTAL	54-63	23-36	

Keitha Adams was named the Wichita State Head Women's Basketball Coach on March 29, 2017.

Adams begins her fifth season with the Shockers after leading the program to a 48-62 record during her first four seasons. In 2019-20, Adams' squad recorded its first winning season, with a 16-15 record, since 2014-15. Led by Third Team All-Conference selection Mariah McCully, Wichita State also collected its first American Athletic Conference Championship victory since joining The American. The Shockers defeated Houston in the first round, 72-64.

Her 2018-19 squad was tied for the fifth youngest in all of Division I women's college basketball, having had to replace eight seniors to graduation. Despite a young roster, the Shockers ranked in the top four in The American in steals and three-point defense.

In the second game of the season, an overtime win against Missouri State on Nov. 10, 2018, she recorded her 300th career win at the Division I level.

Picked to finish 10th in the 2017-18 preseason coaches poll, Wichita State exceeded expectations in year one of The American en route to earning the No. 6 seed in the conference tournament after going 9-7 in league play.

The highlight of the season came during a season-best five game winning streak that saw the Shockers upset No. 23 USF in Charles Koch Arena on Jan. 21. It marked just the third win vs. a ranked opponent in school history and first since Dec. 27, 1998 vs. No. 25 Missouri State.

Adams, an Oxford, Kan., native and Southwestern [Kan.] graduate returned to the Sunflower State after 16 years as the head coach at UTEP. She also coached at Independence [Kan.] Community College, Winfield [Kan.] High School and Belle Plaine [Kan.] High School.

"Today is a very special day in my life," Adams said after being named the Shockers' head coach. "I'm extremely excited about being the head women's basketball coach at Wichita State University. I'd like to thank President John Bardo, Darron Boatright, and Linda Hargrove for this opportunity. I'm a small town Kansas girl who grew up watching the Shockers. I'm honored to now be a part of this great University!"

"I'm excited to work with our players to build special memories in Charles Koch Arena that we will all cherish. I look forward to sharing my passion for this great game with Shocker fans, my friends and my family. Go Shocks!"

She was responsible for all four UTEP postseason bids (NCAA in 2012 and 2008; WNIT 2016 and 2014) and all four championships (2016 C-USA regular season, 2012 C-USA regular season and conference tournament and 2008 C-USA regular season) in school history.

All six Miner 20+ win seasons were during Adams' tenure, including a school-record tying 29 in 2015-16.

UTEP cracked the top-25 poll in two seasons (2015-16, 2007-08), including being ranked in the final six weeks in '07-08, while receiving votes in eight campaigns total ('15-16, '13-14, '12-13, '11-12, '08-09, '07-08 and '06-07). UTEP has also been mentioned in the preseason poll three times, most recently garnering a trio of votes in 2012-13.

The only three-time Conference USA Women's Basketball Coach of the Year (2016, 2012 and 2008), in league history, Adams graduated every player who exhausted their eligibility at UTEP during her tenure.

UTEP's all-time win leader (284-209, 16 years), Adams is 425-263 overall as a collegiate head coach (22 years).

The Miners had no postseason bids, no conference crowns (let alone finish better than third), never advanced beyond the semifinals in the league tournament nor received a vote for a top-25 poll prior to her arrival.

UTEP put together one of the finest years in program history in 2015-16. The Miners equaled the school record for wins (29), took home the 2016 C-USA regular-season championship (16-2) and advanced to the quarterfinals of the 2016 WNIT.

The Miners received votes in the USA TODAY Sports women's basketball coaches top-25 poll for six consecutive weeks, including breaking into the top 25 (#25) for the second time in school history the week of March 1-6. UTEP also picked up votes for a school-record 14 straight weeks in the AP Top-25 poll.

Adams made the move to UTEP after several successful years as head and assistant coach at Independence Community College in Independence, Kan.

At Independence C.C., Adams was the head coach for five seasons and guided the Lady Pirates to a 127-37 record, including back-to-back Kansas Jayhawk Community College Conference titles in 1999-00 and 2000-01. Her teams also combined for a 35-1 conference record over her final two seasons.

In 2000-01, she paced the Lady Pirates to a 31-2 mark, the conference title and was named the KJCCC Eastern Division Coach of the Year. Her team also led the nation, averaging 94.0 points per game, and she coached the conference's freshman of the year. Independence ended the regular season rated fifth in the NJCAA poll.

During the 1999-2000 season Adams led Independence C.C. to a 28-5 record and her first conference crown. She also took her Lady Pirate squad deep into the Regional Tournament.

In her first three seasons as head coach, Adams's teams won 22, 24 and 22 games respectively and advanced to the Regional Tournament in each of those seasons.

While at Independence, Adams honed her athletes into all-conference, All-American and Academic All-American caliber players. Included were 22 all-KJCCC selections and five NJCAA All-Americans.

Adams also had an impressive track record of sending her student-athletes on to play at four-year schools. Fifteen of her former players went on to play NCAA Division I basketball, including two in the SEC, two in the Big 12, one in the ACC, three in the WAC and one in Conference USA. Svetlana Volnaya, who played at Virginia, was chosen in the third round by the Detroit Shock in the 2001 WNBA Draft.

While at Independence, four of her teams had cumulative grade point averages of 3.20 or better. The 1995-96 team was the NJCAA Academic Team of the Year after posting a 3.59 average. In 1996-97, her team was second in the nation with a team average of 3.29, while her team was fourth in 1997-98 (3.26).

Adams was an assistant coach at Independence C.C. for two seasons (1994-96) prior to being elevated to head coach. As the Lady Pirates' top assistant and recruiting coordinator, she helped the team fashion a 34-4 mark in 1995-96 and finish as the national runner-up at the NJCAA Tournament, limiting opponents to 57.4 points per game, a school record.

She also served as men's and women's tennis coach from 1994-95 at Independence. Prior to joining the collegiate ranks, Adams coached basketball, softball, volleyball and track and field at Winfield High School in Winfield, Kan.

She was also an assistant basketball coach at Belle Plaine (Kan.) H.S., from 1987-89. A native of Oxford, Kan., Adams graduated with a degree in health, physical education and recreation from Southwestern College in 1989.

Adams was Oxford High School's all-time leading scorer and earned all-state honors as a prep. Her jersey was retired in 1986.



INDIVIDUAL -- ALL GAMES

TOTAL: 6-1

HOME: 4-0

AWAY: 2-1

NEUTRAL: 0-0

Game Records

Record	Overall	Home	Away	Neutral
ALL GAMES	6-1	4-0	2-1	0-0
CONFERENCE	0-0	0-0	0-0	0-0
NON-CONFERENCE	6-1	4-0	2-1	0-0

Score by Periods

Team	1st	2nd	3rd	4th	OT	TOT
Wichita St.	119	127	151	115	0	512
Opponents	91	82	117	121	0	411

Team Box Score

No.	Player				Total		3-Point		F-Throw		Rebounds													
		GP-GS	MIN	AVG	FG-FGA	FG%	3FG-3FGA	3FG%	FT-FTA	FT%	OFF	DEF	TOT	AVG	PF	DQ	A	TO	BLK	STL	PTS	AVG		
1	MCCARTY, DJ	7-0	144:14	20.6	26-52	.500	7-13	.538	11-14	.786	6	20	26	3.7	11	0	19	14	0	9	70	10.0		
35	ASINDE, Jane	7-3	137:47	19.7	27-52	.519	0-3	.000	15-28	.536	24	36	60	8.6	17	0	3	11	5	5	69	9.9		
00	STRONG, Asia	7-7	170:54	24.4	29-74	.392	3-10	.300	6-6	1.000	15	31	46	6.6	7	0	6	16	5	8	67	9.6		
24	COLBERT, Trajata	6-4	119:01	19.8	22-42	.524	0-0	.000	13-17	.765	14	23	37	6.2	10	0	3	5	7	3	57	9.5		
2	MCCULLY, Mariah	7-7	178:40	25.5	23-74	.311	5-28	.179	14-17	.824	5	12	17	2.4	16	0	20	12	2	16	65	9.3		
23	BASTIN, Seraphine	7-7	177:32	25.4	17-42	.405	1-3	.333	25-32	.781	24	29	53	7.6	12	0	26	15	1	8	60	8.6		
12	BREMAUD, Carla	7-7	153:29	21.9	16-40	.400	7-22	.318	4-4	1.000	2	7	9	1.3	8	0	5	5	0	5	43	6.1		
13	ANCIAUX, Ella	6-0	64:25	10.7	10-22	.455	0-0	.000	4-9	.444	10	14	24	4.0	9	0	0	10	1	2	24	4.0		
20	DUNCAN, Shamaryah	7-0	101:01	14.4	8-29	.276	4-14	.286	5-5	1.000	2	10	12	1.7	9	0	6	8	1	3	25	3.6		
3	SECCHIAROLI, Melissa	3-0	20:50	6.9	3-5	.600	2-4	.500	1-2	.500	0	3	3	1.0	2	0	0	4	0	0	9	3.0		
14	BUDANE, Carla	5-0	50:46	10.2	3-10	.300	0-0	.000	5-6	.833	3	8	11	2.2	7	0	2	4	0	0	11	2.2		
5	PLATONOVA, Tanya	4-0	43:46	10.9	3-6	.500	1-3	.333	1-1	1.000	1	3	4	1.0	4	0	5	5	0	3	8	2.0		
4	BOSCH DURAN, Nhug	1-0	17:58	18.0	1-3	.333	0-2	.000	0-0	.000	0	1	1	1.0	3	0	2	2	1	0	2	2.0		
10	MCKINNEY, Mariah	4-0	19:37	4.9	1-1	1.000	0-0	.000	0-1	.000	0	1	1	0.3	3	0	2	3	0	0	2	0.5		
Team											12	11	23											
Total		7	1400		189-452	.418	30-102	.294	104-142	.732	118	209	327	46.7	118	0	99	114	23	62	512	73.1		
Opponents		7	1400		142-409	.347	54-162	.333	73-108	.676	75	161	236	33.7	133	2	90	129	24	43	411	58.7		

Team Statistics

	WSU	OPP
Scoring	512	411
Points per game	73.1	58.7
Scoring margin	+14.4	-
Field goals-att	189-452	142-409
Field goal pct	.418	.347
3 point fg-att	30-102	54-162
3-point FG pct	.294	.333
3-pt FG made per game	4.3	7.7
Free throws-att	104-142	73-108
Free throw pct	.732	.676
F-Throws made per game	14.9	10.4
Rebounds	327	236
Rebounds per game	46.7	33.7
Rebounding margin	+13.0	-
Assists	99	90
Assists per game	14.1	12.9
Turnovers	114	129
Turnovers per game	16.3	18.4
Turnover margin	+2.1	-
Assist/turnover ratio	0.9	0.7
Steals	62	43
Steals per game	8.9	6.1
Blocks	23	24
Blocks per game	3.3	3.4
Winning streak	3	-
Home win streak	4	-
Attendance	5174	3337
Home games-Avg/Game	4-1294	3-1112
Neutral site-Avg/Game	-	0-0

Team Results

Date	Opponent		Score	Att.
11/09/2021	Chicago St.	W	78-34	1364
11/13/2021	at Wyoming	W	57-48	2521
11/15/2021	at Denver	W	76-61	319
11/20/2021	at UNI	L	55-87	497
11/23/2021	Prairie View	W	86-71	1243
11/26/2021	Alcorn	W	90-49	1381
11/29/2021	Northwestern St.	W	70-61	1186



SEASON STATISTICS

INDIVIDUAL -- AAC ONLY

TOTAL: 0-0

HOME: 0-0

AWAY: 0-0



SEASON STATISTICS

SCHEDULE & RESULTS

DATE	AP/CO	OPPONENT	RESULT	STRK	RECORD	AAC	HI SCORER	HI REBOUNDER	HI ASSISTS	ATTEND.
N. 9	-/-	CHICAGO STATE	W 78-34	Won 1	1-0		(13) McCully	(10) Bastin	(5) McCully	1,364
N. 13	-/-	at Wyoming	W 57-48	Won 2	2-0		(17) Strong	(10) Bastin	(5) Bastin	2,521
N. 15	-/-	at Denver	W 76-61	Won 3	3-0		(17) Colbert	(13) Colbert	(5) McCarty	319
N. 20	-/-	at Northern Iowa	L 55-87	Lost 1	3-1		(10) Colbert	(7) Asinde	(3) McCarty	497
N. 23	-/-	PRAIRIE VIEW A&M	W 86-71	Won 1	4-1		(17) Asinde	(11) Asinde	(3) Bastin	1,243
N. 26	-/-	ALCORN STATE	W 90-49	Won 2	5-1		(15) Bastin	(11) Asinde	(5) Bastin	1,381
N. 29	-/-	NORTHWESTERN STATE	W 70-61	Won 3	6-1		(16) McCarty	(12) Asinde	(8) Bastin	1,186
D. 1	-/-	ORAL ROBERTS								
D. 4	-/-	at South Dakota								
D. 11	-/-	GRAMBLING STATE								
D. 17	-/-	at North Texas								
D. 21	-/-	KANSAS								
D. 29	-/-	at Oklahoma								
J. 5	-/-	HOUSTON*								
J. 9	-/-	at South Florida*								
J. 13	-/-	at Cincinnati*								
J. 16	-/-	MEMPHIS*								
J. 22	-/-	at Tulane*								
J. 25	-/-	EAST CAROLINA*								
J. 29	-/-	UCF*								
F. 2	-/-	at Temple*								
F. 6	-/-	TULSA*								
F. 9	-/-	at East Carolina*								
F. 12	-/-	SMU*								
F. 16	-/-	at UCF*								
F. 19	-/-	at Memphis*								
F. 23	-/-	SOUTH FLORIDA*								
F. 27	-/-	at Tulsa*								
M. 2	-/-	TULANE*								

SCORING MARGINS

	1	2	3	4	5	6	7	8	9	10	11	12	13	14	15	16	17	18	19	20-24	25-29	30+	40+	<10	10+	20+
WINS	2	2	2	2	2	2
LOSSES	1	.	.	.	1

ATTENDANCE FIGURES

Site	Games	Sellouts	Total	Average
HOME (Charles Koch Arena)	4	0	5,174	1,294
AWAY	3	0	3,337	1,112
NEUTRAL	-	0	-	-
American Championship	-	0	-	-
TOTALS	7	0	8,511	1,216

SCHEDULE KEY:

- Home Games in CAPS
- * = American Athletic Conference game
- [] = Opponent's Tournament Seed
- % = American Athletic Conference Tournament (Fort Worth, Texas / Dickies Arena)



SEASON STATISTICS

GAME-BY-GAME COMPARISON (WSU listed first in bold, then opponent)

	1st	2nd	3rd	4th	OT	Tot	+/-	FGM-FGA	Pct.	3PM-3PA	Pct.	FTM-FTA	Pct.	Reb	+/-	A	TO	TO Mar	Blk	Stl	Fouls
CHICAGO STATE	25	15	23	15	-	78	+44	30-73	.411	3-17	.176	15-17	.882	54	+15	17	14	+14	2	14	18
	2	13	9	10	-	34		11-58	.190	3-17	.176	9-12	.750	39		4	28		5	7	14
at Wyoming	6	14	17	20	-	57	+9	22-60	.367	7-20	.350	6-8	.750	41	+4	14	10	+4	5	5	15
	13	6	12	17	-	48		17-54	.315	5-24	.208	9-11	.818	37		12	14		2	3	10
at Denver	16	17	21	22	-	76	+15	29-70	.414	2-12	.167	16-17	.941	47	+22	11	12	+5	2	10	16
	16	12	20	13	-	61		23-52	.442	9-25	.360	6-8	.750	25		20	17		6	6	21
at Northern Iowa	18	15	12	10	-	55		24-55	.436	2-8	.250	5-12	.417	30		9	21		3	6	17
	18	17	29	23	-	87	-32	33-60	.550	12-25	.480	9-15	.600	36	-6	23	13	-8	2	8	14
PRAIRIE VIEW A&M	17	26	29	14	-	86	+15	29-61	.475	3-12	.250	25-39	.641	46	+12	12	14	+2	3	7	20
	17	12	17	25	-	71		21-63	.333	7-20	.350	22-30	.733	34		11	16		3	5	28
ALCORN STATE	22	24	29	15	-	90	+41	33-68	.485	4-12	.333	20-24	.833	55	+26	19	22	+2	5	10	21
	8	13	12	16	-	49		14-55	.255	9-26	.346	12-23	.522	29		10	24		4	7	23
NORTHWESTERN STATE	15	16	20	19	-	70	+9	22-65	.338	9-21	.429	17-25	.680	54	+18	17	21		3	10	11
	17	9	18	17	-	61		23-67	.343	9-25	.360	6-9	.667	36		10	17	-4	2	7	23
ORAL ROBERTS																					
at South Dakota																					
GRAMBLING STATE																					
at North Texas																					
KANSAS																					
at Oklahoma																					
HOUSTON																					
at South Florida																					
at Cincinnati																					
MEMPHIS																					
at Tulane																					
EAST CAROLINA																					
UCF																					
at Temple																					
TULSA																					
at East Carolina																					
SMU																					
at UCF																					
at Memphis																					
SOUTH FLORIDA																					
at Tulsa																					
TULANE																					



SEASON STATISTICS

TEAM HIGHS / LOWS

WICHITA STATE			OPPONENT	
Points, 1st Half	High	46	ALCORN STATE (11/26/21)	35
	Low	20	at Wyoming (11/13/21)	15
Points, 2nd Half	High	44	ALCORN STATE (11/26/21)	52
	Low	22	at Northern Iowa (11/20/21)	19
Total Points	High	90	ALCORN STATE (11/26/21)	87
	Low	55	at Northern Iowa (11/20/21)	34
FG Made	High	33	ALCORN STATE (11/26/21)	33
	Low	22	at Wyoming (11/13/21)	11
FG Attempted	High	73	CHICAGO STATE (11/9/21)	67
	Low	55	at Northern Iowa (11/20/21)	52
FG Percentage	High	.485	ALCORN STATE (11/26/21)	.550
	Low	.338	NORTHWESTERN STATE (11/29/21)	.190
3-Pt. FG Made	High	9	NORTHWESTERN STATE (11/29/21)	12
	Low	2	2x, last at Northern Iowa (11/20/21)	3
3-Pt. FG Attempts	High	21	NORTHWESTERN STATE (11/29/21)	26
	Low	8	at Northern Iowa (11/20/21)	17
3-Pt. FG Pct.	High	.429	NORTHWESTERN STATE (11/29/21)	.480
	Low	.167	at Denver (11/15/21)	.176
FT Made	High	25	PRAIRIE VIEW A&M (11/23/21)	22
	Low	5	at Northern Iowa (11/20/21)	6
FT Attempted	High	39	PRAIRIE VIEW A&M (11/23/21)	30
	Low	8	2x, last at Northern Iowa (11/20/21)	8
FT Percentage	High	.941	at Denver (11/15/21)	.818
	Low	.417	at Northern Iowa (11/20/21)	.522
Off. Rebounds	High	23	2x, last NORTHWESTERN STATE (11/29/21)	15
	Low	9	at Northern Iowa (11/20/21)	6
Total Rebounds	High	55	ALCORN STATE (11/26/21)	39
	Low	30	at Northern Iowa (11/20/21)	25
Rebound Margin	High	+26	ALCORN STATE (11/26/21)	+6
	Low	-6	at Northern Iowa (11/20/21)	-26
Assists	High	19	ALCORN STATE (11/26/21)	23
	Low	9	at Northern Iowa (11/20/21)	4
Blocked Shots	High	5	2x, last ALCORN STATE (11/26/21)	6
	Low	2	2x, last at Denver (11/15/21)	2
Steals	High	14	CHICAGO STATE (11/9/21)	8
	Low	5	at Wyoming (11/13/21)	3
Turnovers Forced	High	28	CHICAGO STATE (11/9/21)	22
	Low	13	at Northern Iowa (11/20/21)	10
Personal Fouls	High	21	ALCORN STATE (11/26/21)	28
	Low	11	NORTHWESTERN STATE (11/29/21)	10

INDIVIDUAL HIGHS

WICHITA STATE			OPPONENT	
Points	17	3x, last Jane Asinde -- PRAIRIE VIEW A&M (11/23/21)	23	Jiselle Woodson -- NORTHWESTERN STATE (11/29/21)
FG Made	7	2x, last Trajata Colbert -- at Denver (11/15/21)	9	McKinley Bradshaw -- at Wyoming (11/13/21)
FG Attempted	17	Mariah McCully -- at Denver (11/15/21)	18	Monette Bolden -- NORTHWESTERN STATE (11/29/21)
FG Percentage	1.000	(5-5) Seraphine Bastin -- ALCORN STATE (11/26/21)	.800	(8-10) Jiselle Woodson -- NORTHWESTERN STATE (11/29/21)
3-Pt. FG Made	5	DJ McCarty -- NORTHWESTERN STATE (11/29/21)	5	Jiselle Woodson -- NORTHWESTERN STATE (11/29/21)
3-Pt. FG Attempted	7	Mariah McCully -- at Denver (11/15/21)	9	Anna Jackson -- at Denver (11/15/21)
3-Pt. Percentage	.833	(5-6) DJ McCarty -- NORTHWESTERN STATE (11/29/21)	1.000	(5-5) Jiselle Woodson -- NORTHWESTERN STATE (11/29/21)
FT Made	6	Jane Asinde -- NORTHWESTERN STATE (11/29/21)	11	Barbara Benson -- PRAIRIE VIEW A&M (11/23/21)
FT Attempted	8	3x, last Jane Asinde -- NORTHWESTERN STATE (11/29/21)	14	Barbara Benson -- PRAIRIE VIEW A&M (11/23/21)
FT Percentage	1.000	(5-5) DJ McCarty -- at Denver (11/15/21)	1.000	(6-6) Grace Ellis -- at Wyoming (11/13/21)
Rebounds	13	Trajata Colbert -- at Denver (11/15/21)	8	2x, last Grace Boffeli -- at Northern Iowa (11/20/21)
Assists	8	Seraphine Bastin -- NORTHWESTERN STATE (11/29/21)	8	Indeya Sanders -- at Denver (11/15/21)
Blocked Shots	3	Asia Strong -- ALCORN STATE (11/26/21)	4	Makayla Minett -- at Denver (11/15/21)
Steals	4	2x, Mariah McCully, last ALCORN STATE (11/26/21)	3	3x, last Cayla Obillo -- ALCORN STATE (11/26/21)
Minutes	37	Seraphine Bastin -- at Wyoming (11/13/21)	40	Monette Bolden -- NORTHWESTERN STATE (11/29/21)



SEASON STATISTICS

POINTS-REBOUNDS-ASSISTS			00	1	2	3	4	5	10	12	13	14	20	23	24	35	45
Date	Opponent	Score	Strong	McCarty	McCully	Secchiaroli	Duran	Platonova	McKinney	Bremaud	Anciaux	Budane	Duncan	Bastin	Colbert	Asinde	Waihi
Nov. 9	CHICAGO ST	78-34 W	10-7-2	11-2-2	13-4-5	0-1-0	2-1-2	0-0-0	0-0-1	8-2-0	10-8-0	4-3-0	3-4-2	6-10-2	5-5-1	6-4-0	DNP
Nov. 13	at Wyoming	57-48 W	17-7-1	4-2-3	7-1-4	DNP	DNP	DNP	DNP	5-2-1	0-2-0	DNP	6-1-0	9-10-5	5-4-0	4-9-0	DNP
Nov. 15	at Denver	76-61 W	10-8-0	11-7-5	13-2-2	DNP	DNP	DNP	DNP	5-1-2	DNP	0-0-0	0-1-1	8-6-1	17-13-0	12-6-0	DNP
Nov. 20	at UNI	55-87 L	6-5-0	9-3-3	6-0-1	DNP	DNP	0-1-0	0-1-1	0-0-0	2-2-0	2-2-0	7-0-1	7-4-2	10-1-1	6-7-0	DNP
Nov. 23	PRAIRIE VIEW	86-71 W	14-7-2	13-5-2	14-3-1	6-0-0	DNP	0-0-1	2-0-0	5-0-0	1-5-0	5-3-0	2-1-1	7-10-3	DNP	17-11-2	DNP
Nov. 26	ALCORN ST	90-49 W	8-5-0	6-4-1	7-3-4	3-2-0	DNP	8-3-4	0-0-0	8-2-1	8-4-0	0-3-2	7-4-1	15-5-5	6-5-1	14-11-0	DNP
Nov. 29	NORTHWESTERN ST	70-61 W	2-7-1	16-3-3	5-4-3	DNP	DNP	DNP	DNP	12-2-1	3-3-0	DNP	0-1-0	8-8-8	14-9-0	10-12-1	DNP
Dec. 1	ORAL ROBERTS																
Dec. 4	at South Dakota																
Dec. 11	GRAMBLING ST																
Dec. 17	at North Texas																
Dec. 21	KANSAS																
Dec. 29	at Oklahoma																
Jan. 5	HOUSTON*																
Jan. 9	at USF*																
Jan. 13	at Cincinnati*																
Jan. 16	MEMPHIS*																
Jan. 22	at Tulane*																
Jan. 25	ECU*																
Jan. 29	UCF*																
Feb. 2	at Temple*																
Feb. 6	TULSA*																
Feb. 9	at ECU*																
Feb. 12	SMU*																
Feb. 16	at UCF*																
Feb. 19	at Memphis*																
Feb. 23	USF*																
Feb. 27	at Tulsa*																
Mar. 2	TULANE*																

#-#-# = Starter

RECORDS BY LINEUP:

Bastin, Bremaud, McCully, Strong, Asinde 3-0
 Bastin, Bremaud, McCully, Strong, Colbert 3-1

2021-22 PARTICIPATION					CAREER PARTICIPATION				
	GP	W-L	GS	W-L		GP	W-L	GS	W-L
Seraphine Bastin	7	6-1	7	6-1	Seraphine Bastin	85	39-46	85	39-46
Carla Bremaud	7	6-1	7	6-1	Carla Bremaud	85	39-46	84	39-45
Mariah McCully	7	6-1	7	6-1	Trajata Colbert	61	25-36	21	7-14
Asia Strong	7	6-1	7	6-1	DJ McCarty	46	24-22	15	10-5
Jane Asinde	7	6-1	3	3-0	Mariah McCully	45	22-23	29	15-14
Shamaryah Duncan	7	6-1	0	0-0	Asia Strong	25	12-13	24	12-12
DJ McCarty	7	6-1	0	0-0	Shamaryah Duncan	19	11-8	4	1-3
Trajata Colbert	6	5-1	4	3-1	Mariah McKinney	15	6-9	0	0-0
Ella Anciaux	6	5-1	0	0-0	Carla Budane	15	7-8	0	0-0
Carla Budane	5	4-1	0	0-0	Jane Asinde	7	6-1	3	3-0
Tanya Platonova	4	3-1	0	0-0	Ella Anciaux	6	5-1	0	0-0
Mariah McKinney	4	3-1	0	0-0	Tanya Platonova	4	3-1	0	0-0
Melissa Secchiaroli	3	3-0	0	0-0	Melissa Secchiaroli	3	3-0	0	0-0
Nhug Bosch Duran	1	1-0	0	0-0	Nhug Bosch Duran	1	1-0	0	0-0



SEASON STATISTICS

LEADS - DEFICITS - SPECIALTY STATS

Date	AP/Co	Opponent	Score	Lead	Deficit	Ties	LC	Paint		Off TO's		2nd Chance		Bench	
								WSU	Opp	WSU	Opp	WSU	Opp	WSU	Opp
Nov. 9	-/-	CHICAGO STATE	W 78-34	46	0	0	0	38	14	26	13	11	9	36	14
Nov. 13	-/-	at Wyoming	W 57-48	12	7	1	2	16	24	18	7	13	6	14	2
Nov. 15	-/-	at Denver	W 76-61	15	8	5	3	48	24	19	4	26	7	23	6
Nov. 20	-/-	at Northern Iowa	L 55-87	5	34	7	5	34	36	8	28	10	10	26	36
Nov. 23	-/-	PRAIRIE VIEW A&M	W 86-71	28	2	4	3	50	20	22	20	15	18	29	21
Nov. 26	-/-	ALCORN STATE	W 90-49	45	0	0	0	54	6	25	9	20	7	38	22
Nov. 29	-/-	NORTHWESTERN STATE	W 70-61	13	4	4	7	24	24	15	6	12	11	33	25
Dec. 1	-/-	ORAL ROBERTS													
Dec. 4	-/-	at South Dakota													
Dec. 11	-/-	GRAMBLING STATE													
Dec. 17	-/-	at North Texas													
Dec. 21	-/-	KANSAS													
Dec. 29	-/-	at Oklahoma													
Jan. 5	-/-	HOUSTON*													
Jan. 9	-/-	at South Florida*													
Jan. 13	-/-	at Cincinnati*													
Jan. 16	-/-	MEMPHIS*													
Jan. 22	-/-	at Tulane*													
Jan. 25	-/-	EAST CAROLINA*													
Jan. 29	-/-	UCF*													
Feb. 2	-/-	at Temple*													
Feb. 6	-/-	TULSA*													
Feb. 9	-/-	at East Carolina*													
Feb. 12	-/-	SMU*													
Feb. 16	-/-	at UCF*													
Feb. 19	-/-	at Memphis*													
Feb. 23	-/-	SOUTH FLORIDA*													
Feb. 27	-/-	at Tulsa*													
Mar. 2	-/-	TULANE*													

LARGEST LEADS & DEFICITS

	----- ALL GAMES -----				---- AAC REGULAR SEASON ----			
Largest...	#		Opponent	Date	#		Opponent	Date
Halftime Lead	25		ALCORN STATE	Nov. 26	-		-	-
Halftime Lead Surrendered	-		-	-	-		-	-
Halftime Lead Surrendered in Loss	-		-	-	-		-	-
Halftime Deficit	2		at Northern Iowa	Nov. 20	-		-	-
Halftime Deficit Overcome	-		-	-	-		-	-
Halftime Deficit Overcome for Victory	-		-	-	-		-	-
Lead	46	2:57 4Q	CHICAGO STATE	Nov. 9	-		-	-
Lead Surrendered	7	5:48 3Q	at Denver	Nov. 15	-		-	-
Lead Surrendered in Loss	5	3:48 1Q	at Northern Iowa	Nov. 20	-		-	-
Deficit	34	0:32 4Q	at Northern Iowa	Nov. 20	-		-	-
Deficit Overcome (tied or took lead)	8	5:52 1Q	at Denver	Nov. 15	-		-	-
Deficit Overcome in Victory	8	5:52 1Q	at Denver	Nov. 15	-		-	-
2nd Half Deficit Overcome	2	4:53 3Q	at Denver	Nov. 15	-		-	-
2nd Half Deficit Overcome in Victory	2	4:53 3Q	at Denver	Nov. 15	-		-	-
2nd Half Lead Surrendered	7	5:48 3Q	at Denver	Nov. 15	-		-	-
2nd Half Lead Surrendered in Loss	-		-	-	-		-	-



SEASON STATISTICS

BIG GAMES

#	Player	Leading Scorer		Leading Rebounder		Assist Leader		10+ Points		20+ Points		30+ Points		5+ Rebounds		5+ Assists		P-R Double-Double		P-A Double-Double	
		21-22	Career	21-22	Career	21-22	Career	21-22	Career	21-22	Career	21-22	Career	21-22	Career	21-22	Career	21-22	Career	21-22	Career
00	STRONG, Asia	1	11	-	6	-	-	4	20	-	4	-	-	7	19	-	-	-	3	-	-
1	MCCARTY, DJ	1	5	-	1	2	10	4	15	-	-	-	-	2	8	1	5	-	-	-	-
2	MCCULLY, Mariah	1	18	-	1	1	6	3	30	-	2	-	-	-	4	1	1	-	-	-	-
3	SECCHIAROLI, Melissa	-	-	-	-	-	-	-	-	-	-	-	-	-	-	-	-	-	-	-	-
4	BOSCH DURAN, Nhug	-	-	-	-	-	-	-	-	-	-	-	-	-	-	-	-	-	-	-	-
5	PLATONOVA, Tanya	-	-	-	-	-	-	-	-	-	-	-	-	-	-	-	-	-	-	-	-
10	MCKINNEY, Mariah	-	-	-	-	-	-	-	-	-	-	-	-	-	-	-	-	-	-	-	-
12	BREMAUD, Carla	-	8	-	2	-	5	1	30	-	-	-	-	-	12	-	-	-	-	-	-
13	ANCAUX, Ella	-	-	-	-	-	-	1	1	-	-	-	-	2	2	-	-	-	-	-	-
14	BUDANE, Carla	-	-	-	-	-	-	-	-	-	-	-	-	-	-	-	-	-	-	-	-
20	DUNCAN, Shamaryah	-	-	-	1	-	-	-	-	-	-	-	-	-	2	-	1	-	-	-	-
23	BASTIN, Seraphine	1	11	2	25	4	55	1	26	-	1	-	-	6	52	3	26	-	6	-	-
24	COLBERT, Trajata	2	9	1	11	-	-	3	19	-	1	-	-	4	22	-	-	1	5	-	-
35	ASINDE, Jane	1	1	4	4	-	-	4	4	-	-	-	-	6	6	-	-	3	3	-	-

MISCELLANEOUS

Game Result	Opponent	Opening Tipoff		Opening Run		1st WSU...		1st Opponent...		First WSU Sub	WSU Timeouts	
		Player	Result	By	Score	Points	FG	Points	FG	Time -- Player(s)	#	First Called
W	CHICAGO STATE	Strong	L	WSU	15-0	9:41	"	3:27	"	4:24 -- Anciaux, Bosch Duran, McCarty	0	-
W	at Wyoming	Strong	W	WSU	2-0	8:50	"	7:41	"	3:39 -- Asinde, Duncan, McCarty	3	3:39 1Q
W	at Denver	Strong	W	DU	3-0	8:59	"	9:22	"	4:41 -- Asinde, McCarty	1	6:40 3Q
L	at Northern Iowa	Strong	W	WSU	2-0	9:47	"	8:55	"	4:33 -- Asinde, McCarty	3	2:09 2Q
W	PRAIRIE VIEW A&M	Strong	W	PVAM	2-0	8:43	"	8:59	"	7:41 -- Anciaux	0	-
W	ALCORN STATE	Strong	L	WSU	12-0	9:32	8:11	4:30	"	3:06 -- Colbert, McCarty	0	-
W	NORTHWESTERN STATE	Strong	W	NSU	2-0	8:56	"	9:14	"	5:29 -- Colbert	3	0:48 4Q
	ORAL ROBERTS											
	at South Dakota											
	GRAMBLING STATE											
	at North Texas											
	KANSAS											
	at Oklahoma											
	HOUSTON											
	at South Florida											
	at Cincinnati											
	MEMPHIS											
	at Tulane											
	EAST CAROLINA											
	UCF											
	at Temple											
	TULSA											
	at East Carolina											
	SMU											
	at UCF											
	at Memphis											
	SOUTH FLORIDA											
	at Tulsa											
	TULANE											

**A TEAM SCORED 100+ POINTS IN A GAME**

WSU	100 (W, 100-50)	vs. Arkansas-Pine Bluff, 12/16/2019
Opp.	124 (L, 43-124)	by UConn, 2/10/2018

A TEAM SCORED 50 OR FEWER POINTS IN A GAME

WSU	44 (L, 44-48)	vs. USF, 3/9/2021
Opp.	48 (W, 57-48)	by Wyoming, 11/13/2021

A TEAM SCORED 90+ POINTS IN CHARLES KOCH ARENA

WSU	90 (W, 90-49)	vs. Alcorn State, 11/26/2021
Opp.	93 (L, 91-93 2OT)	by Northern Iowa, 12/6/2020

A TEAM SCORED 90 POINTS IN A LOSS

WSU	91 (91-93 2OT)	vs. Northern Iowa, 12/6/2020
Opp.	95 (99-95)	by New Mexico State, 12/6/2001

A TEAM SCORED 60 OR FEWER POINTS IN A VICTORY

WSU	57 (W, 57-48)	at Wyoming, 11/13/2021
Opp.	57 (L, 55-57)	by Tulane, 2/3/2021

A TEAM HAD 5+ PLAYERS SCORE IN DOUBLE FIGURES

WSU	Colbert (17), McCully (13), Asinde (12), McCarty (11), Strong (10)	at Denver, 11/15/2021
Opp.	Freeman (20), Bates (15), Jones (13), Jordan (12), Clark (10)	by Tulane, 2/13/2021

A TEAM WON A GAME BY 25+ POINTS

WSU	+41 (W, 90-49)	vs. Alcorn State, 11/26/2021
Opp.	+32 (87-55)	by Northern Iowa, 11/20/2021

A TEAM WON A GAME BY 40+ POINTS

WSU	+41 (W, 90-49)	vs. Alcorn State, 11/26/2021
Opp.	+45 (95-50)	by UCF, 3/2/2020

A TEAM WON AN OVERTIME GAME (SINGLE-OVERTIME)

WSU	85-77	at Tulsa, 3/2/2021
Opp.	64-56	by Houston, 1/25/2020

A TEAM WON A DOUBLE-OVERTIME GAME

WSU	73-64	vs. Long Beach State, 12/19/2011
Opp.	93-91	Northern Iowa, 12/6/2020

A TEAM WON A TRIPLE-OVERTIME GAME

WSU	Never	
Opp.	Never	

A TEAM SHOT 60% FG IN A GAME

WSU	70.0 (35-50)	vs. Temple, 2/14/2018
Opp.	71.2% (47-66)	by UConn, 2/10/2018

A TEAM SHOT 30% OR WORSE FG IN A GAME

WSU	29.2% (14-48)	at USF, 1/6/2021
Opp.	25.5% (14-55)	by Alcorn State, 11/26/2021

A TEAM MADE 10+ 3-POINT FG IN A GAME

WSU	15	at Temple, 2/5/2020
Opp.	12	by Northern Iowa, 11/20/2021

A TEAM DID NOT MAKE A 3-POINT FG IN A GAME

WSU	0-13	at Creighton, 12/14/2019
Opp.	0-2	by UCF, 1/6/2018

A TEAM SHOT 60% 3-POINT FG IN A GAME (min. 10 attempts)

WSU	63.6% (7-11)	vs. SMU, 1/16/2018
Opp.	61.1% (11-18)	by UCF, 3/2/2020

A TEAM MADE 20+ FREE THROWS IN A GAME

WSU	20-24	vs. Alcorn State, 11/26/2021
Opp.	22-30	by Prairie View A&M, 11/23/2021

A TEAM MADE 5 OR FEWER FREE THROWS IN A GAME

WSU	5-6	vs. USF, 3/9/2021
Opp.	3-10	by Alcorn State, 11/30/2020

A TEAM SHOT 90% OR BETTER FREE THROWS IN A GAME

WSU	94.1% (16-17)	at Denver, 11/15/2021
Opp.	94.1% (16-17)	by Oral Roberts, 11/11/2019

A TEAM SHOT 40% OR WORSE FREE THROWS IN A GAME

WSU	20.0% (1-5)	at Oral Roberts, 11/11/2019
Opp.	30.0% (3-10)	by Alcorn State, 11/30/2020

A TEAM HAD 20+ OFFENSIVE REBOUNDS IN A GAME

WSU	23	vs. Northwestern State, 11/29/2021
Opp.	22	by USF, 2/23/2019

A TEAM HAD 5 OR FEWER OFFENSIVE REBOUNDS IN A GAME

WSU	5	vs. Temple, 2/6/2021
Opp.	3	by Arkansas-Pine Bluff, 11/7/2018

A TEAM HAD 30+ DEFENSIVE REBOUNDS IN A GAME

WSU	31	vs. Northwestern State, 11/29/2021
Opp.	31	by Tulsa, 3/8/2021

A TEAM HAD 35+ DEFENSIVE REBOUNDS IN A GAME

WSU	38	vs. Alcorn State, 11/26/2021
Opp.	36	by Northwestern, 12/19/2018

A TEAM HAD 25 OR FEWER TOTAL REBOUNDS IN A GAME

WSU	22	at UCF, 3/2/2020
Opp.	25	by Denver, 11/15/2021

A TEAM OUT-REBOUNDED ITS OPPONENT BY 15+

WSU	+18 (54-36)	vs. Northwestern State, 11/29/2021
Opp.	+18 (40-22)	by UCF, 3/2/2020

A TEAM HAD 25+ ASSISTS IN A GAME

WSU	26	vs. Temple, 2/14/2018
Opp.	32	by UConn, 2/10/2018

A TEAM HAD 7 OR FEWER ASSISTS IN A GAME

WSU	6	vs. UCF, 3/7/2020
Opp.	4	by Chicago State, 11/9/2021

**A TEAM COMMITTED 25 TURNOVERS IN A GAME**

WSU	34	at ECU, 2/20/2021
Opp.	28	by Chicago State, 11/9/2021

A TEAM COMMITTED 7 OR FEWER TURNOVERS IN A GAME

WSU	6	vs. SIU, 2/22/2015
Opp.	6	by Tulsa, 3/2/2021

A TEAM HAD 15+ STEALS IN A GAME

WSU	17	at Tulane, 2/26/2020
Opp.	17	by ECU, 2/20/2021

A TEAM DID NOT HAVE A STEAL IN A GAME

WSU		
Opp.		by UNI, 3/16/2013

A TEAM HAD 10+ BLOCKED SHOTS IN A GAME

WSU	12	at Tulane, 1/13/2018
Opp.	12	by Tulsa, 3/8/2021

A TEAM DID NOT BLOCK A SHOT IN A GAME

WSU		at Temple, 1/23/2021
Opp.		by Houston, 1/25/2020

A TEAM COMMITTED 25+ FOULS IN A GAME

WSU	26	at Houston, 12/30/2020
Opp.	28	by Prairie View A&M, 11/23/2021

A TEAM COMMITTED 10 OR FEWER FOULS IN A GAME

WSU	10	vs. Incarnate Word, 12/17/2016
Opp.	10	by Wyoming, 11/13/2021

A TEAM HAD A PLAYER DISQUALIFIED (FOUL OUT)

WSU	Trajata Colbert	vs. Temple, 2/6/2021
Opp.	Tess Santos	of Denver, 11/15/2021

A TEAM HAD TWO OR MORE PLAYERS DISQUALIFIED (FOUL OUT)

WSU	Seraphine Bastin/Trajata Colbert	at Temple, 1/23/2021
Opp.	Tiara Chambers/Dominique Claytor	of ECU, 1/12/2020

A TEAM SCORED 50+ POINTS IN A HALF

WSU	57, 1st Half	vs. Arkansas-Pine Bluff, 12/16/2019
Opp.	52, 2nd Half	by Northern Iowa, 11/20/2021

A TEAM HAD 20 OR FEWER POINTS IN A HALF

WSU	20, 1st Half	at Wyoming, 11/13/2021
Opp.	19, 1st Half	by Wyoming, 11/13/2021

A PLAYER SCORED 30+ POINTS IN A GAME

WSU	38 by Rangie Bessard	vs. Temple, 2/14/2018
Opp.	31 by Elena Tsineke	of USF, 1/6/2021

A PLAYER SCORED 40+ POINTS IN A GAME

WSU	41 by Kareema Williams	vs. Illinois State, 2/6/1992
Opp.		

A PLAYER SHOT 80% OR BETTER FG IN A GAME (MIN. 10 ATT.)

WSU	81.8% (9-11) by TaQuandra Mike	vs. SIU, 2/21/2016
Opp.	80.0% (8-10) by Jiselle Woodson	of Northwestern State, 11/29/2021

A PLAYER MADE 7+ 3-POINTERS IN A GAME

WSU	9 by Alie Decker	vs. Winthrop, 12/20/2014
Opp.	7 by Dymond Gladney	of Houston, 3/6/2020

A PLAYER SHOT 100% 3-POINT FG (MIN. 4 ATT.)

WSU	4-4 by Tisharria Huggins	vs. UNI, 2/5/2004
Opp.	5-5 by Jiselle Woodson	of Northwestern State, 11/29/2021

A PLAYER SHOT 100% FREE THROWS IN A GAME (MIN. 10 ATT.)

WSU	12-12 by Seraphine Bastin	at Houston, 12/30/2020
Opp.	10-10 by Shernise Robertson	of Sam Houston State, 12/28/2014

A PLAYER MADE 10 FREE THROWS IN A GAME

WSU	12(12-12) by Seraphine Bastin	at Houston, 12/30/2020
Opp.	11 (11-14) by Barbara Benson	of Prairie View A&M, 11/23/2021

A PLAYER HAD 10+ DEFENSIVE REBOUNDS IN A GAME

WSU	13 by Asia Strong	vs. USF, 3/9/2021
Opp.	13 by Jessika Evans	of Tulsa, 3/8/2021

A PLAYER HAD 8+ OFFENSIVE REBOUNDS IN A GAME

WSU	8 by Jane Asinde	vs. Northwestern State, 11/29/2021
Opp.	8 by Ilmar'I Thomas	of Cincinnati, 1/2/2021

A PLAYER HAD 15+ TOTAL REBOUNDS IN A GAME

WSU	16 by Trajata Colbert	vs. Tulane, 2/3/2021
Opp.	15 by Bethy Mununga	of USF, 3/9/2021

A PLAYER HAD 10+ ASSISTS IN A GAME

WSU	10 by Seraphine Bastin	vs. Cincinnati, 1/2/2021
Opp.	10 by Taja Cole	of Virginia Tech, 12/21/2019

A PLAYER HAD 5+ TURNOVERS IN A GAME

WSU	5 by Jane Asinde	vs. Northwestern State, 11/29/2021
Opp.	7 by Monette Bolden	of Northwestern State, 11/29/2021

A PLAYER HAD 5+ BLOCKED SHOTS IN A GAME

WSU	5 by Asia Henderson	vs. Houston, 3/6/2020
Opp.	7 by Olivia Nelson-Ododa	of UConn, 1/2/2020

A PLAYER HAD 5+ STEALS IN A GAME

WSU	7 by Mariah McCully	at Tulane, 2/16/2020
Opp.	5 by Lashonda Monk	of ECU, 2/20/2021

A PLAYER PLAYED ALL 40 MINUTES IN REGULATION

WSU	Carla Bremaud	at Cincinnati, 1/27/2021
Opp.	Monette Bolden	of Northwestern State, 11/29/2021

TWO PLAYERS HAD A DOUBLE-DOUBLE IN A GAME

WSU	Seraphine Bastin (14p, 13r) & Trajata Colbert (11p, 16r)	vs. Tulane, 2/3/2021
Opp.	Taja Cole (15p, 10a), Trinity Baptiste (14p, 10r) & Lydia Rivers (11p & 12r)	of Virginia Tech, 12/21/2019



BOX SCORES

S

November 23 | Wichita, Kan. | Charles Koch Arena

Official Basketball Box Score - Final
Prairie View at Wichita St.
11/23/21 Charles Koch Arena, Wichita, Kan.
2021-22 Women's BasketballGame Time: 6:00 PM
Game Duration: 2:08
Attendance: 1,242

Officials: Kryselle Apelinis, Sal Esho, Lash Lark

Prairie View - 71

Record: 1-5

NO.	Name	Min	FG		3P	FT	Rebounds		Fouls		TP	AS	TO	ST	Blocks		+/-	
			M-A	M-A	M-A	OR	DR	TOT	PF	FD					BS	BA		
21	Gerlyn Smith	F 17:48	2-7	1-2	1-2	1	4	5	4	1	6	4	1	0	0	0	-3	
23	Kennedy Paul	F 24:54	4-9	2-4	1-2	1	2	3	4	1	11	0	0	0	0	0	-22	
31	Jessica Soders	F 27:44	1-3	0-1	0-0	0	2	2	4	2	2	1	0	3	0	0	-17	
1	Barbara Benson	G 29:06	3-12	2-5	11-14	1	2	3	2	8	19	3	2	1	1	0	-11	
11	Diana Rosenthal	G 32:06	4-15	1-3	3-4	3	3	6	2	3	12	1	4	1	0	2	-11	
14	Kennedi Heard	29:08	3-7	0-2	5-6	4	1	5	3	2	11	2	2	0	0	0	-26	
10	Shira Patton	29:43	3-5	1-2	0-0	0	3	3	2	0	7	0	1	0	0	0	-10	
32	Brittany Garner	02:51	0-0	0-0	0-0	0	0	0	0	0	0	0	0	0	0	0	-2	
5	Mariah Johnson	05:02	0-1	0-1	0-0	0	0	0	0	0	0	0	2	0	0	0	-7	
24	Trinity Hudson	05:18	0-0	0-0	0-0	0	1	1	1	0	0	0	0	0	0	1	7	
12	Tierra Simon	12:26	0-3	0-0	1-2	1	2	3	2	2	1	0	1	0	1	1	6	
22	Janae Charles	02:33	1-1	0-0	0-0	0	0	0	1	0	2	0	1	0	0	0	-1	
20	Jalayah Harper	01:21	0-0	0-0	0-0	0	0	0	0	0	0	0	0	0	0	0	2	
Team						1			2		3			0				
Totals			21-63			7-20	22-30	12	22	34	28	19	71	11	16	5	3	-15

Technical Fouls: NONE

Shooting By Period		
1st FG%	4-16	25.0%
3PT%	2-6	33.3%
FT%	7-9	77.8%
2nd FG%	4-15	26.7%
3PT%	1-5	20.0%
FT%	3-4	75%
3rd FG%	6-19	31.6%
3PT%	2-5	40.0%
FT%	3-6	50%
4th FG%	7-13	53.8%
3PT%	2-4	50.0%
FT%	9-11	81.8%
GM FG%	21-63	33.3%
3PT%	7-20	35.0%
FT%	22-30	73.3%

Dead Ball Rebounds: 5, 1

Wichita St. - 86

Record: 4-1

NO.	Name	Min	FG		3P	FT		Rebounds		Fouls		TP	AS	TO	ST	Blocks		+/-
			M-A	M-A	M-A	OR	DR	OT	PF	FD	BS					BA		
00	Asia Strong	F 23:46	6-13	0-1	2-2	1	6	7	0	3	14	2	0	2	0	1	0	27
35	Jane Asinde	F 24:48	6-9	0-1	5-8	3	8	11	1	5	17	2	4	1	1	0	0	25
2	Mariah McCully	G 23:29	5-11	1-3	3-4	2	1	3	3	14	1	0	2	0	0	0	0	21
12	Carla Bremaud	G 18:39	2-4	1-2	0-0	0	0	0	0	5	0	1	0	0	0	0	0	18
23	Seraphine Bastin	G 20:33	1-5	0-1	5-8	4	6	10	1	6	7	3	2	1	1	0	1	14
13	Ella Anciaux	10:03	0-1	0-0	1-4	0	5	5	2	4	1	0	1	0	1	0	0	-14
1	DJ McCarty	21:27	5-9	0-1	3-4	1	4	5	3	4	13	2	1	0	0	0	0	21
20	Shamayah Duncan	17:07	0-2	0-1	2-2	0	0	1	1	4	1	2	1	1	0	0	0	-9
14	Carla Budane	14:13	1-3	0-0	3-4	1	2	3	1	1	5	0	1	0	0	0	2	-1
5	Tanya Platonova	12:21	0-1	0-1	0-0	0	0	0	0	3	0	0	1	2	1	0	0	-8
3	Melissa Secchiarioli	09:14	2-2	1-1	1-2	0	0	0	2	1	6	0	1	0	0	0	0	-12
10	Mariah McKinney	04:20	1-1	0-0	0-1	0	0	0	0	1	2	0	0	0	0	0	0	-7
Team																		
Totals			29-61	3-12	25-39	13	33	46	20	28	86	12	14	7	3	3	15	

Technical Fouls: McCarty 3rd 4:59

Dead Ball Rebounds: 10, 0

PVMU		WSU	
Biggest lead	2 (1st 8:58)	28 (3rd 0:43)	
Best Scoring Run	7 (4th 7:10)	8 (2nd 2:06)	
Lead Changes	3		
Times Tied	4		
Time with Lead	01:02	35:29	

Points from		PVMU	WSU
Turnovers	20	22	
Paint	20	50	
Second Chance	18	15	
Fast Breaks	11	15	
Bench	21	29	

Period by Period Scoring					
	1st	2nd	3rd	4th	TOT
PVAM	17	12	17	25	71
WSU	17	26	29	14	86

6

November 26 | Wichita, Kan. | Charles Koch Arena

Official Basketball Box Score - Final
Alcorn at Wichita St.
11/26/21 Charles Koch Arena, Wichita, Kan.
2021-22 Women's BasketballGame Time: 3:30 PM
Game Duration: 1:53
Attendance: 1,381

Officials: Brandon Enterline, Geraldine Smith, John Fletcher

Alcorn - 49

Record: 0-5

NO.	Name	Min	FG	3P	FT	Rebounds	Fouls	TP	AS	TO	ST	Blocks	+/-				
			M-A	M-A	M-A	OR DR	PF					BS BA					
21	Akylarie Ford	F 12:26	1-3	0-0	1-4	2 1	3	2	3	0	1	0	1	-22			
0	T'Naye Griffin	G 26:18	4-14	2-7	4-7	1 6	7	2	4	14	1	2	1	0	0	-20	
4	Kallyn Watkins	G 14:13	2-5	2-3	1-2	0 0	0	3	2	7	2	3	0	0	0	-16	
14	Cayla Obilio	G 22:05	0-6	0-1	0-0	1 4	5	2	1	0	0	5	3	0	2	-38	
15	Diamond Hall	G 16:31	1-7	1-5	0-0	0 0	0	2	0	3	3	3	0	1	1	-29	
25	Tyinae Wright	16:11	1-4	1-2	0-0	1 1	2	0	0	3	0	0	0	1	0	-10	
30	Maya Clayton	15:32	2-5	2-5	0-0	1 1	2	1	0	6	0	2	1	0	0	-8	
3	Nia McCalphie	24:42	2-7	1-3	0-0	0 1	1	4	5	5	1	3	0	0	0	-22	
10	LaRae Rascoe	20:19	0-1	0-0	2-2	0 3	3	2	1	2	2	4	1	0	0	-10	
42	Bria Broughton	08:51	0-0	0-0	1-2	0 0	0	1	1	1	1	1	0	0	0	-9	
1	Acacia Stewart	04:17	0-0	0-0	0-0	0 0	0	0	0	0	0	0	0	0	0	-4	
2	ZnNyia White	18:35	1-3	0-0	3-6	0 1	1	4	3	5	0	0	1	0	1	-17	
Team						3 2			5			0					
Totals			14-55	9-26	12-23	9	20	29	23	20	49	10	24	7	4	5	-41

Technical Fouls: White 2nd 2:51

Dead Ball Rebounds: 5, 0

Wichita St. - 90

Record: 5-1

NO.	Name	Min	FG M-A	3P M-A	FT M-A	Rebounds OR DR TOT	Fouls PF	TP	AS	TO	ST	Blocks BS BA	+/-	
00	Asia Strong	F 19:16	3-8	0-0	2-2	2 3 5	0 1	8	0	1	0	3	38	
35	Jane Asinde	F 17:59	6-9	0-0	2-4	5 6 11	2 3	14	0	0	0	0	37	
2	Mariah McCully	G 18:30	2-7	1-1	3-4	1 2 3	4 2	7	4	1	4	0	30	
12	Carla Bremaud	G 20:56	2-7	0-4	3-3	1 1 2	1 2	8	1	1	2	0	42	
23	Seraphine Bastin	G 19:55	5-5	1-1	4-4	2 3 5	1 3	15	5	3	3	0	32	
1	DJ McCarty	11:21	2-6	0-1	2-2	0 4 4	2 1	6	1	1	0	0	9	
24	Trajata Colbert	15:51	3-3	0-0	0-0	1 4 5	2 1	6	1	1	0	1	6	
20	Shamayah Duncan	18:50	2-7	0-1	3-3	0 4 4	0 3	7	1	4	1	1	0	4
5	Tanya Platonova	17:20	3-4	1-1	1-1	1 2 3	1 3	8	4	1	0	0	7	
13	Ella Anciaux	16:28	4-6	0-0	0-1	2 2 4	3 1	8	0	4	0	0	-4	
14	Carla Budane	08:37	0-3	0-0	0-0	0 3 3	3 1	0	2	1	0	0	2	4
10	Mariah McKinney	07:23	0-0	0-0	0-0	0 0 0	2 1	0	2	0	0	0	-2	
3	Melissa Secchiarioli	07:34	1-3	1-3	0-0	0 2 2	0 0	3	0	2	0	0	2	
Team						2 2 4	0							
Totals			33-68	4-12	20-24	17 38 55	21 22	90	19	22	10	5	41	

Technical Fouls: Colbert 2nd 2:51

Dead Ball Rebounds: 2, 0

ASU		WSU	
Biggest lead	0 (1st 10:00)	45 (3rd 4:01)	
Best Scoring Run	7 (4th 3:04)	26 (3rd 4:39)	
Lead Changes	0		
Times Tied	0		
Time with Lead	00:00	39:34	

Points from		ASU	WSU
Turnovers		9	25
Paint		6	54
Second Chance		7	20
Fast Breaks		9	18
Bench		22	38

Technical Fouls:Colbert						
Period by Period Scoring		1st	2nd	3rd	4th	TO
ASU		8	13	12	16	45
WSU		22	24	29	15	90



ASIA STRONG

SENIOR

FORWARD

6'2"

SOUTH BEND, IND.

TRINITY VALLEY CC

SEASON STATS

PPG	RPG	FG%	3FG%	FT%
9.6	6.6	39.2%	30.0%	100.0%

LAST GAME vs. Northwestern State (11.29.21)

MIN	PTS	REB	AST	STL
24	2	7	1	1

OVERVIEW

2021-22 (Senior)

Blocked a career-high three shots vs. Alcorn State (Nov. 26)... Scored 14 points to go with seven rebounds vs. Prairie View (Nov. 23)... One of five Shockers in double figures at Denver (Nov. 15), finishing with 10 points and eight rebounds... Named to the season's first American weekly honor roll on Nov. 15... Game-high 17 points on 7-of-10 shooting to go with seven rebounds at Wyoming (Nov. 13)... Opened the season with a 10-point, 7-rebound performance vs. Chicago State (Nov. 9).

2020-21 (Junior)

Named Second Team All-Conference... Poured in a season-high 24 points to go with 12 rebounds in the first round of the American Athletic Conference Championship vs. Tulsa (Mar. 8)... Scored 14 points at Tulsa (Mar. 2), marking her 11th straight game with 10-plus points... Went a season-best 8-for-8 at the free throw line vs. Houston (Feb. 24) to finish with 15 points and eight rebounds... Named to the American Athletic Conference Weekly Honor Roll for a fourth time on Feb. 22... Registered her third 20-point game at ECU (Feb. 20), finishing with 20 points and seven rebounds... Team-high 18 points and six rebounds at Tulane (Feb. 13)... Registered her second double-double vs. Temple (Feb. 6) with 12 points and 10 rebounds... Scored seven of her 11 points after halftime vs. Tulane (Feb. 3)... Picked up her third American Weekly Honor Roll selection on Feb. 1... Notched her fifth straight game in double figures with 17 on 7-of-10 shooting at Cincinnati (Jan. 27)... Tallied 12 of her team-high 17 points before halftime at Temple (1/23)... Third straight game in double figures after scoring 17 points at No. 18 USF (Jan. 6)... Team-high tying 15 points vs. Cincinnati (Jan. 2) to go with six rebounds... Scored 13 points to go with seven rebounds at Houston (Dec. 30)... Named to the American Athletic Conference Weekly Honor Roll for a second time on Dec. 7... Posted her first career double-double with 22 points and 13 rebounds in a double overtime game vs. UNI (Dec. 6)... Scored 12 of her game-high 16 points in the second half against Alcorn State (Nov. 30)... Earned her first American Athletic Conference weekly honor on Nov. 30 after being named to the Honor Roll... Scored a game-high 20 points in her Wichita State debut vs. A&M Corpus Christi (Nov. 27).

Personal

She is the daughter of Glendetta Jones, and has three brothers: Keenan, Thomas and Gabriel... She is undecided on a major at Wichita State.

CAREER HONORS

- American Athletic Conference Weekly Honor Roll (Nov. 15, 2021)
- Second Team All-Conference (2020-21)
- American Athletic Conference Weekly Honor Roll (Feb. 22, 2021)
- American Athletic Conference Weekly Honor Roll (Feb. 1, 2021)
- American Athletic Conference Weekly Honor Roll (Dec. 7, 2020)
- American Athletic Conference Weekly Honor Roll (Nov. 30, 2020)

STRONG'S CAREER TOTALS

Season	GP	GS	Min	Avg	FG	FGA	%	3FG	FGA	%	FT	FTA	%	Off	Def	Tot	Avg	PF	FO	A	TO	Blk	Stl	Pts	Avg
2020-21 Junior	18	17	608	33.8	108	255	.424	19	55	.345	39	53	.736	31	88	119	6.6	49	1	11	52	10	8	274	15.2
2021-22 Senior	7	7	171	24.4	29	74	.392	3	10	.300	6	6	1.000	15	31	46	6.6	7	0	6	16	5	8	67	9.6
TOTALS	25	24	779	31.2	137	329	.416	22	65	.338	45	59	.763	46	119	165	6.6	56	1	17	68	15	16	341	13.6

CAREER HIGHS

Opponent	Opponent	Date
Points	24	vs. Tulsa 3/8/21
Rebounds	13	2x, last vs. USF 3/9/21
Field Goals	11	NORTHERN IOWA 12/6/20
FG Attempts	25	NORTHERN IOWA 12/6/20
3-Pointers	3	5x, last at Wyoming 11/13/21
3-Pt Attempts	6	2x, last vs. Tulsa 3/8/21
Free Throws	8	HOUSTON 2/24/21
FT Attempts	8	HOUSTON 2/24/21
Assists	3	vs. Tulsa 3/8/21
Steals	2	5x, last PRAIRIE VIEW 11/23/21
Blocks	3	ALCORN STATE 11/26/21
Minutes	39	2x, last at Tulsa 3/2/21

MISCELLANEOUS

Category	21-22	Career
Games Played	7	25
Games Started	7	24
20+ Minutes	6	24
10+ Points	4	20
20+ Points	-	4
2+ Blocks	1	3
5+ Rebounds	7	19
Leading Scorer	1	11
Leading Rebounder	-	7
Blocks Leader	2	5

2021-22 GAME-BY-GAME STATISTICS

Date	Opponent	gs	min	fg	fga	3p	3pa	ft	fta	reb	pf	ast	to	blk	stl	pts
N-9	CHICAGO STATE	*	21	5	12	0	0	0	0	7	1	2	1	1	2	10
N-13	at Wyoming	*	31	7	10	3	5	0	0	7	1	1	4	0	0	17
N-15	at Denver	*	32	5	13	0	1	0	0	8	0	0	3	0	1	10
N-20	at Northern Iowa	*	21	3	10	0	1	0	0	5	4	0	3	1	2	6
N-23	PRAIRIE VIEW	*	24	6	13	0	1	2	2	7	0	2	0	0	2	14
N-26	ALCORN STATE	*	19	3	8	0	0	2	2	5	0	0	1	3	0	8
N-29	NORTHWESTERN STATE	*	24	0	8	0	2	2	2	7	1	1	4	0	1	2
D-1	ORAL ROBERTS															
D-4	at South Dakota															
D-11	GRAMBLING STATE															
D-17	at North Texas															
D-21	KANSAS															
D-29	at Oklahoma															
J-5	HOUSTON*															
J-9	at USF*															
J-13	at Cincinnati*															
J-16	MEMPHIS*															
J-22	at Tulane*															
J-25	ECU*															
J-29	UCF*															
F-2	at Temple*															
F-6	TULSA*															
F-9	at ECU*															
F-12	SMU*															
F-16	at UCF*															
F-19	at Memphis*															
F-23	USF*															
F-27	at Tulsa*															
M-2	TULANE*															



DJ MCCARTY

SOPHOMORE**GUARD****5'8"****DESOTO, TEXAS****CEDAR HILLS HS****SEASON STATS**

PPG	RPG	FG%	3FG%	FT%
10.0	3.7	50.0%	53.8%	78.6%

LAST GAME vs. Northwestern State (11.29.21)

MIN	PTS	REB	AST	STL
24	16	3	3	2

OVERVIEW**2021-22 (Sophomore)**

Splashed in a career-high five three-pointers and a team-high 16 points - all in the second half - vs. Northwestern State (Nov. 29) Dropped 13 points off the bench vs. Prairie View A&M (Nov. 23)... Stuffed the stat sheet at Denver (Nov. 15), tallying 11 points, seven rebounds, five assists and three steals... Scored 11 points off the bench in the season opener vs. Chicago State (Nov. 9).

2020-21 (Sophomore)

Claimed a spot on the final American Athletic Conference Weekly Honor Roll (Mar. 5)... Poured in a career-high 20 points in an overtime win at Tulsa (Mar. 2)... Scored 12 points and pulled down a career-high nine rebounds off the bench vs. Houston (Feb. 24)... Grabbed seven rebounds to go with eight points, four assists and three steals at ECU (Feb. 20)... Named to the American Weekly Honor Roll on Feb. 15... Finished one point shy of her career high at Tulane (Feb. 13), scoring 15 of her 17 points after halftime... Swiped three more steals vs. Temple (Feb. 6) to tie a career best... Tied her career high in steals with three to go with nine points at Houston (Dec. 30)... Pulled down a career-high six rebounds in the double overtime game vs. UNI (Dec. 6)... Three straight games setting a new career high in assists after handing out six against Alcorn State (Nov. 30) and Southern (Dec. 4)... Dished out a then career-high five assists to go with nine points in the season opener vs. A&M Corpus Christi (Nov. 27).

2019-20 (Freshman)

Saw action in 24 games, making seven starts... Finished with seven games of 10 or more points... Added 11 points at UCF (March 2) in the regular season finale... Scored 12 points on a perfect shooting day, going 5-for-5 at Tulsa (Feb. 23)... Tied a season high in assists with four vs. SMU (Feb. 19)... Finished with 14 points and four assists in the win at Temple (Feb. 5)... Hit the game-winner vs. ECU on Feb. 1 on a corner three-pointer with 11 seconds left... Tied her season high in steals with three at SMU (Jan. 29)... Recorded her first weekly honor on Dec. 2 after being named the American Athletic Conference Freshman of the Week... Set a career high with 18 points on 7-of-11 shooting at Louisiana Tech on Nov. 20... Made her first career start vs. Southern on Nov. 17, 2019... Scored a team-high 17 points on 7-of-13 shooting and a 3-for-5 mark from long range in 33 minutes off the bench in her first true road game at Oral Roberts on Nov. 11.

Cedar Hill HS

Lettered all four years at Cedar Hill and was a two-time captain... She averaged 15.0 points, 6.0 rebounds and 4.0 assists per game as a junior en route to First Team All-District honors as a sophomore and junior... Helped lead her team to a 29-11 record as a junior and TABC All-Region... Also racked up Newcomer of the Year honors as a freshman.

Personal

She is the daughter of David and Tameka McCarty and has one brother, Davion... She plans on majoring in nursing at Wichita State.

CAREER HIGHS

Opponent	Opponent	Date
Points	20	at Tulsa 3/2/21
Rebounds	9	HOUSTON 2/24/21
Field Goals	7	4x, last at Tulsa 3/2/21
FG Attempts	14	at Tulsa 3/2/21
3-Pointers	5	NORTHWESTERN ST 11/29/21
3-Pt Attempts	6	NORTHWESTERN ST 11/29/21
Free Throws	5	2x, last at Denver 11/15/21
FT Attempts	8	SOUTHERN 12/4/20
Assists	6	2x, last SOUTHERN 12/4/20
Steals	3	6x, last at Denver 11/15/21
Blocks	1	6x, last at Tulsa 3/2/21
Minutes	41	at Tulsa 3/2/21

MISCELLANEOUS

Category	21-22	Career
Games Played	7	46
Games Started	-	15
20+ Minutes	4	28
10+ Points	4	15
20+ Points	-	1
5+ Assists	1	5
5+ Rebounds	2	8
Leading Scorer	1	5
Leading Rebounder	-	1
Assist Leader	2	9

2021-22 GAME-BY-GAME STATISTICS

Date	Opponent	gs	min	fg	fga	3p	3pa	ft	fta	reb	pf	ast	to	blk	stl	pts
N-9	CHICAGO STATE	17	5	9	1	2	0	0	2	1	2	2	0	2		11
N-13	at Wyoming	19	2	3	0	0	0	0	2	2	3	0	0	1		4
N-15	at Denver	27	3	8	0	1	5	5	7	1	5	2	0	3		11
N-20	at Northern Iowa	25	4	9	1	2	0	1	3	0	3	5	0	1		9
N-23	PRAIRIE VIEW	21	5	9	0	1	3	4	5	3	2	1	0	0		13
N-26	ALCORN STATE	11	2	6	0	1	2	2	4	2	1	1	0	0		6
N-29	NORTHWESTERN STATE	24	5	8	5	6	1	2	3	2	3	3	0	2		16
D-1	ORAL ROBERTS															
D-4	at South Dakota															
D-11	GRAMBLING STATE															
D-17	at North Texas															
D-21	KANSAS															
D-29	at Oklahoma															
J-5	HOUSTON*															
J-9	at USF*															
J-13	at Cincinnati*															
J-16	MEMPHIS*															
J-22	at Tulane*															
J-25	ECU*															
J-29	UCF*															
F-2	at Temple*															
F-6	TULSA*															
F-9	at ECU*															
F-12	SMU*															
F-16	at UCF*															
F-19	at Memphis*															
F-23	USF*															
F-27	at Tulsa*															
M-2	TULANE*															

CAREER HONORS

- American Athletic Conference Weekly Honor Roll (Mar. 5, 2021)
- American Athletic Conference Weekly Honor Roll (Feb. 15, 2021)
- American Athletic Conference Freshman of the Week (Dec. 2, 2019)

MCCARTY'S CAREER TOTALS

Season		GP	GS	Min	Avg	FG	FGA	%	3FG	FGA	%	FT	FTA	%	Off	Def	Tot	Avg	PF	FO	A	TO	Blk	Stl	Pts	Avg
2019-20	Freshman	24	7	431	18.0	60	142	.423	12	38	.316	32	47	.681	9	40	49	2.0	50	3	41	41	2	30	164	6.8
2020-21	Sophomore	15	8	406	27.0	43	104	.413	5	17	.294	28	51	.549	18	45	63	4.2	38	0	46	34	6	26	119	7.9
2021-22	Sophomore	7	0	144	20.6	26	52	.500	7	13	.538	11	14	.786	6	20	26	3.7	11	0	19	14	0	9	70	10.0
TOTALS		46	15	981	21.3	129	298	.433	24	68	.353	71	112	.634	33	105	138	3.0	99	3	106	89	8	65	353	7.7

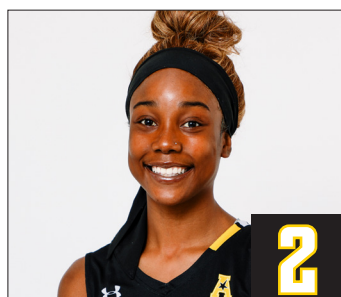

MARIAH MCCULLY

SENIOR

GUARD

5'7"

GRAND RAPIDS, MICH.

WABASH VALLEY

SEASON STATS

PPG	RPG	FG%	3FG%	FT%
9.3	2.4	31.1%	17.9%	82.4%

LAST GAME vs. Northwestern State (11.29.21)

MIN	PTS	REB	AST	STL
31	5	4	3	3

OVERVIEW

2021-22 (Senior)

Swiped four steals to go with seven points and four assists vs. Alcorn State (Nov. 26)... One of four Shockers in double figures vs. Prairie View, finishing with 14 points... Totaled 13 points at Denver (Nov. 15) for the second time in three games to start the season... Set a career high with five assists in the season opener vs. Chicago State to go with 13 points, four rebounds and four steals.

2020-21 (Senior)

Scored nine of her 11 points before halftime vs. USF (Mar. 9) in the quarterfinals of the American Athletic Conference Championship... Led Wichita State with a game-high 19 points on a perfect 9-of-9 shooting at the free throw line vs. Houston (Feb. 24)... Totaled eight of her 10 points before halftime at Tulane (Feb. 13)... Scored 13 of her game-high 18 points in the first half vs. Temple (Feb. 6)... Returned to action vs. Tulane (Feb. 3) after missing a month and scored 11 points off the bench... Team-high tying 15 points vs. Cincinnati on Jan. 2... Scored a team-high 16 points behind 4-of-8 shooting beyond the arc vs. South Dakota (Dec. 10)... Finished with 12 points and a career-high tying four assists in the season opener vs. A&M Corpus Christi (Nov. 27).

2019-20 (Junior)

Played in 26 of the team's 31 games, making 16 starts... Led Wichita State in scoring (12.6), steals (5.6), field goals made (119) and attempted (341)... Second on the team in free throws made (63) and attempted (92)... Team-best 19 games of 10 or more points and led the Shockers in scoring 13 different times... Named Third Team All-Conference... Scored 10 or more points in 17 straight games during the season... Earned her second American Athletic Conference Weekly Honor Roll selection on Feb. 17... Second straight game with a game-best 19 points, while also dishing out a season-high four assists vs. SMU (Feb. 19)... Game-high 19 points to go with a season-high seven steals at Tulane (Feb. 16)... Returned after missing three games with a concussion to score a team-high 17 points and grab a season-high seven rebounds vs. Memphis (Feb. 12)... Registered her second 20-point game of the season vs. USF (Jan. 22) and 13th straight game in double figures... Eleventh straight game in double figures came in a win vs. Tulsa (Jan. 15), finishing with 11 points... Team-high 16 points at No. 1 UConn (Jan. 2)... Extended her streak of 10-plus points to seven in a row with a team-high 18 vs. Grambling (Dec. 30)... Named to the American Athletic Conference Weekly Honor Roll on Dec. 9... Hit the game-winner with 1.7 seconds left vs. Montana State (Dec. 20) and finished with 10 points... Fourth straight game in double figures with 17 vs. UAPB (Dec. 16), and also grabbed a career-high six boards... Game-high 14 points to go with a career-best six steals at Creighton (Dec. 14)... Scored a career-high 25 points vs. Eastern Michigan (Dec. 7) on 8-of-18 shooting to go with three steals... Recorded her second double-figure outing at #18 Missouri State (Dec. 4) with 13 points... Made her Shocker debut on Nov. 17, 2019 vs. Southern and finished with a game-high 12 points in 22 minutes off the bench, while also collecting three rebounds, three assists and four steals.

Personal

Daughter of Alonzo and Bernita McCully and has one sister, Alexis... Plans to major in communications at Wichita State.

CAREER HIGHS

Opponent	Opponent	Date
Points	25	EASTERN MICHIGAN 12/7/19
Rebounds	7	MEMPHIS 2/12/20
Field Goals	8	4x, last SMU 2/19/20
FG Attempts	19	TEMPLE 1/19/20
3-Pointers	4	SOUTH DAKOTA 12/10/20
3-Pt Attempts	10	at Tulane 2/16/20
Free Throws	9	2x, last HOUSTON 2/24/21
FT Attempts	13	MEMPHIS 2/12/20
Assists	5	CHICAGO STATE 11/9/21
Steals	7	at Tulane 2/16/20
Blocks	1	6x, last NORTHWESTERN ST 11/29/21
Minutes	35	2x, last CINCINNATI 1/2/21

MISCELLANEOUS

Category	21-22	Career
Games Played	7	45
Games Started	7	29
20+ Minutes	6	42
10+ Points	3	30
20+ Points	-	2
5+ Assists	1	1
5+ Rebounds	-	4
Leading Scorer	1	18
Leading Rebounder	-	1
Assist Leader	1	5

2021-22 GAME-BY-GAME STATISTICS

Date	Opponent	gs	min	fg	fga	3p	3pa	ft	fta	reb	pf	ast	to	blk	stl	pts
N-9	CHICAGO STATE	*	23	4	9	1	5	4	5	4	3	5	2	0	4	13
N-13	at Wyoming	*	31	3	12	1	5	0	0	1	1	4	1	1	2	7
N-15	at Denver	*	28	5	17	1	7	2	2	2	3	2	3	0	1	13
N-20	at Northern Iowa	*	24	2	7	0	1	2	2	0	1	1	2	0	0	6
N-23	PRAIRIEVIEW	*	23	5	11	1	3	3	4	3	3	1	0	0	2	14
N-26	ALCORN STATE	*	18	2	7	0	1	3	4	3	4	4	1	0	4	7
N-29	NORTHWESTERN STATE	*	31	2	11	1	6	0	0	4	1	3	3	1	3	5
D-1	ORAL ROBERTS															
D-4	at South Dakota															
D-11	GRAMBLING STATE															
D-17	at North Texas															
D-21	KANSAS															
D-29	at Oklahoma															
J-5	HOUSTON*															
J-9	at USF*															
J-13	at Cincinnati*															
J-16	MEMPHIS*															
J-22	at Tulane*															
J-25	ECU*															
J-29	UCF*															
F-2	at Temple*															
F-6	TULSA*															
F-9	at ECU*															
F-12	SMU*															
F-16	at UCF*															
F-19	at Memphis*															
F-23	USF*															
F-27	at Tulsa*															
M-2	TULANE*															

CAREER HONORS

- Preseason All-Conference Second Team (2020-21)
- Third Team All-Conference (2019-20)
- American Athletic Conference Weekly Honor Roll (Feb. 17, 2020)
- American Athletic Conference Weekly Honor Roll (Dec. 9, 2019)

MCCULLY'S CAREER TOTALS

Season	GP	GS	Min	Avg	FG	FGA	%	3FG	FGA	%	FT	FTA	%	Off	Def	Tot	Avg	PF	FO	A	TO	Blk	Stl	Pts	Avg
2019-20 Junior	26	16	678	26.1	119	341	.349	26	113	.230	63	92	.685	16	50	66	2.5	52	0	39	81	2	56	327	12.6
2020-21 Senior	12	6	326	27.2	49	142	.345	10	43	.233	32	39	.821	4	20	24	2.0	25	0	22	36	3	12	140	11.7
2021-22 Senior	7	7	179	25.5	23	74	.311	5	28	.179	14	17	.824	5	12	17	2.4	16	0	20	12	2	16	65	9.3
TOTALS	45	29	1183	26.3	191	557	.343	41	184	.223	109	148	.736	25	82	107	2.4	93	0	81	129	7	84	532	11.8



MELISSA SECCHIAROLI

FRESHMAN**FORWARD****5'10"****VAUGLUSE, FRANCE****LOUIS ET AUGUSTE LUMIERE****SEASON STATS**

PPG	RPG	FG%	3FG%	FT%
3.0	1.0	60.0%	50.0%	50.0%

LAST GAME vs. Alcorn State (11.26.21)

MIN	PTS	REB	AST	STL
8	3	2	0	0

OVERVIEW**2021-22 (Freshman)**

Scored her first career points vs. Prairie View A&M (Nov. 23), finishing with six points in nine minutes... Made her collegiate debut on Nov. 9 vs. Chicago State, logging a rebound in four minutes of action.

Louis et Auguste Lumière

She attended Louis et Auguste Lumière in Lyon, France... Secchiaroli competed in several French National tournaments throughout her career.

Personal

She is the daughter of Daniel and Samia Secchiaroli, and has one brother Noa and one sister Alycia... She plans to major in sport management at Wichita State.

CAREER HIGHS

Category	Opponent	Date
Points	6 PRAIRIE VIEW AGM	11/23/21
Rebounds	2 ALCORN STATE	11/26/21
Field Goals	2 PRAIRIE VIEW AGM	11/23/21
FG Attempts	3 ALCORN STATE	11/26/21
3-Pointers	1 2x, last ALCORN	11/26/21
3-Pt Attempts	3 ALCORN STATE	11/26/21
Free Throws	1 PRAIRIE VIEW AGM	11/23/21
FT Attempts	2 PRAIRIE VIEW AGM	11/23/21
Assists	-	-
Steals	-	-
Blocks	-	-
Minutes	9 PRAIRIE VIEW AGM	11/23/21

MISCELLANEOUS

Category	21-22	Career
Games Played	3	3
Games Started	-	-
20+ Minutes	-	-
10+ Points	-	-
20+ Points	-	-
5+ Assists	-	-
5+ Rebounds	-	-
Leading Scorer	-	-
Leading Rebounder	-	-
Assist Leader	-	-

2021-22 GAME-BY-GAME STATISTICS

Date	Opponent	gs	min	fg	fga	3p	3pa	ft	fta	reb	pf	ast	to	blk	stl	pts
N-9	CHICAGO STATE		4	0	0	0	0	0	0	1	0	0	1	0	0	0
N-13	at Wyoming		DNP													
N-15	at Denver		DNP													
N-20	at Northern Iowa		DNP													
N-23	PRAIRIE VIEW		9	2	2	1	1	1	2	0	2	0	1	0	0	6
N-26	ALCORN STATE		8	1	3	1	3	0	0	2	0	0	2	0	0	3
N-29	NORTHWESTERN STATE		DNP													
D-1	ORAL ROBERTS															
D-4	at South Dakota															
D-11	GRAMBLING STATE															
D-17	at North Texas															
D-21	KANSAS															
D-29	at Oklahoma															
J-5	HOUSTON*															
J-9	at USF*															
J-13	at Cincinnati*															
J-16	MEMPHIS*															
J-22	at Tulane*															
J-25	ECU*															
J-29	UCF*															
F-2	at Temple*															
F-6	TULSA*															
F-9	at ECU*															
F-12	SMU*															
F-16	at UCF*															
F-19	at Memphis*															
F-23	USF*															
F-27	at Tulsa*															
M-2	TULANE*															

SECCHIAROLI'S CAREER TOTALS

Season	GP	GS	Min	Avg	FG	FGA	%	3FG	FGA	%	FT	FTA	%	Off	Def	Tot	Avg	PF	FO	A	TO	Blk	Stl	Pts	Avg
2021-22 Freshman	3	0	21	6.9	3	5	.600	2	4	.500	1	2	.500	0	3	3	1.0	2	0	0	4	0	0	9	3.0
TOTALS	3	0	21	6.9	3	5	.600	2	4	.500	1	2	.500	0	3	3	1.0	2	0	0	4	0	0	9	3.0



N-HUG BOSCH DURAN

FRESHMAN**GUARD****5'7"****BARCELONA, SPAIN****INS JOAN COROMINES****SEASON STATS**

PPG	RPG	FG%	3FG%	FT%
2.0	1.0	33.3%	0.0%	0.0%

LAST GAME vs. Chicago State (11.9.21)

MIN	PTS	REB	AST	STL
18	2	1	2	0

OVERVIEW**2021-22 (Freshman)**

Made her collegiate debut vs. Chicago State on Nov. 9 and finished with two points, two assists and a rebound in 18 minutes.

INS Joan Coromines

Bosch Duran was a four-year starter and captain for her school INS Joan Coromines in Barcelona... A member of the Spain U18 team, Bosch averaged 10.6 points and was named the Catalan League MVP.

Personal

She is the daughter of Joaquim Bosch Torrents and Marta Duran Vila... Bosch has one brother, Quim Bosch Peinado.

CAREER HIGHS

Category	Opponent	Date
Points	2 CHICAGO STATE	11/9/21
Rebounds	1 CHICAGO STATE	11/9/21
Field Goals	1 CHICAGO STATE	11/9/21
FG Attempts	3 CHICAGO STATE	11/9/21
3-Pointers	-	-
3-Pt Attempts	2 CHICAGO STATE	11/9/21
Free Throws	-	-
FT Attempts	-	-
Assists	2 CHICAGO STATE	11/9/21
Steals	-	-
Blocks	1 CHICAGO STATE	11/9/21
Minutes	18 CHICAGO STATE	11/9/21

MISCELLANEOUS

Category	21-22	Career
Games Played	1	1
Games Started	-	-
20+ Minutes	-	-
10+ Points	-	-
20+ Points	-	-
5+ Assists	-	-
5+ Rebounds	-	-
Leading Scorer	-	-
Leading Rebounder	-	-
Assist Leader	-	-

2021-22 GAME-BY-GAME STATISTICS

Date	Opponent	gs	min	fg	fga	3p	3pa	ft	fta	reb	pf	ast	to	blk	stl	pts
N-9	CHICAGO STATE		18	1	3	0	2	0	0	1	3	2	2	1	0	2
N-13	at Wyoming		DNP													
N-15	at Denver		DNP													
N-20	at Northern Iowa		DNP													
N-23	PRAIRIE VIEW		DNP													
N-26	ALCORN STATE		DNP													
N-29	NORTHWESTERN STATE		DNP													
D-1	ORAL ROBERTS															
D-4	at South Dakota															
D-11	GRAMBLING STATE															
D-17	at North Texas															
D-21	KANSAS															
D-29	at Oklahoma															
J-5	HOUSTON*															
J-9	at USF*															
J-13	at Cincinnati*															
J-16	MEMPHIS*															
J-22	at Tulane*															
J-25	ECU*															
J-29	UCF*															
F-2	at Temple*															
F-6	TULSA*															
F-9	at ECU*															
F-12	SMU*															
F-16	at UCF*															
F-19	at Memphis*															
F-23	USF*															
F-27	at Tulsa*															
M-2	TULANE*															

BOSCH DURAN'S CAREER TOTALS

Season		GP	GS	Min	Avg	FG	FGA	%	3FG	FGA	%	FT	FTA	%	Off	Def	Tot	Avg	PF	FO	A	TO	Blk	Stl	Pts	Avg
2021-22	Freshman	1	0	18	18.0	1	3	.333	0	2	.000	0	0	.000	0	1	1	1.0	3	0	2	2	1	0	2	2.0
	TOTALS	1	0	18	18.0	1	3	.333	0	2	.000	0	0	.000	0	1	1	1.0	3	0	2	2	1	0	2	2.0



TANYA PLATONOVA

FRESHMAN

GUARD

5'7"

MOSCOW, RUSSIA

IZMAILOVSKAYA

SEASON STATS

PPG	RPG	FG%	3FG%	FT%
2.0	1.0	50.0%	33.3%	100%

LAST GAME vs. Alcorn State (11.26.21)

MIN	PTS	REB	AST	STL
17	8	3	4	0

OVERVIEW

2021-22 (Freshman)

Scored a season-high eight points and dished out four assists vs. Alcorn State (Nov. 26)... Grabbed a rebound and registered a steal at Northern Iowa (Nov. 20)... Made her collegiate debut on Nov. 9 vs. Chicago State and registered a steal in five minutes.

Izmailovskaya

She averaged 12.4 points, 7.7 assists, 3.4 rebounds and 5.1 steals in her final season at Izmailovskaya... During the 2019-20 season, she helped her team to a 39-3 record, which included a second-place finish at the Russian Championships... In 2017-18, she was named the MVP of the Moscow Championship... Platonova helped Izmailovskaya win the Moscow Championship three times during her career.

Personal

She is the daughter of Konstantin and Elena Platonova, and has one brother Alexey.

CAREER HIGHS

Category	Opponent	Date
Points	8 ALCORN STATE	11/26/21
Rebounds	3 ALCORN STATE	11/26/21
Field Goals	3 ALCORN STATE	11/26/21
FG Attempts	4 ALCORN STATE	11/26/21
3-Pointers	1 ALCORN STATE	11/26/21
3-Pt Attempts	1 3x, last ALCORN	11/26/21
Free Throws	1 ALCORN STATE	11/26/21
FT Attempts	1 ALCORN STATE	11/26/21
Assists	4 ALCORN STATE	11/26/21
Steals	1 3x, last PRAIRIE VIEW	11/23/21
Blocks	-	-
Minutes	17 ALCORN STATE	11/26/21

MISCELLANEOUS

Category	21-22	Career
Games Played	4	4
Games Started	-	-
20+ Minutes	-	-
10+ Points	-	-
20+ Points	-	-
5+ Assists	-	-
5+ Rebounds	-	-
Leading Scorer	-	-
Leading Rebounder	-	-
Assist Leader	-	-

2021-22 GAME-BY-GAME STATISTICS

Date	Opponent	gs	min	fg	fga	3p	3pa	ft	fta	reb	pf	ast	to	blk	stl	pts
N-9	CHICAGO STATE		5	0	0	0	0	0	0	0	0	0	0	0	1	0
N-13	at Wyoming		DNP													
N-15	at Denver		DNP													
N-20	at Northern Iowa		9	0	1	0	1	0	0	1	0	0	2	0	1	0
N-23	PRAIRIE VIEW		12	0	1	0	1	0	0	0	3	1	2	0	1	0
N-26	ALCORN STATE		17	3	4	1	1	1	1	3	1	4	1	0	0	8
N-29	NORTHWESTERN STATE		DNP													
D-1	ORAL ROBERTS															
D-4	at South Dakota															
D-11	GRAMBLING STATE															
D-17	at North Texas															
D-21	KANSAS															
D-29	at Oklahoma															
J-5	HOUSTON*															
J-9	at USF*															
J-13	at Cincinnati*															
J-16	MEMPHIS*															
J-22	at Tulane*															
J-25	ECU*															
J-29	UCF*															
F-2	at Temple*															
F-6	TULSA*															
F-9	at ECU*															
F-12	SMU*															
F-16	at UCF*															
F-19	at Memphis*															
F-23	USF*															
F-27	at Tulsa*															
M-2	TULANE*															

PLATONOVA'S CAREER TOTALS

Season	GP	GS	Min	Avg	FG	FGA	%	3FG	FGA	%	FT	FTA	%	Off	Def	Tot	Avg	PF	FO	A	TO	Blk	Stl	Pts	Avg
2021-22 Freshman	4	0	44	10.9	3	6	.500	1	3	.333	1	1	1.000	1	3	4	1.0	4	0	5	5	0	3	8	2.0
TOTALS	4	0	44	10.9	3	6	.500	1	3	.333	1	1	1.000	1	3	4	1.0	4	0	5	5	0	3	8	2.0



MARIA H MCKINNEY

JUNIOR**GUARD****5'8"****WICHITA, KAN.****FORT SCOTT CC****SEASON STATS**

PPG	RPG	FG%	3FG%	FT%
0.5	0.3	100.0%	0.0%	0.0%

LAST GAME vs. Alcorn State (11.26.21)

MIN	PTS	REB	AST	STL
7	0	0	0	0

OVERVIEW**2021-22 (Junior)**

Recorded her first career field goal vs. Prairie View A&M (Nov. 23), scoring two points in four minutes.

2020-21 (Junior)

Grabbed a season-high three rebounds and dished out a season-best two assists at Tulsa (Mar. 2)... Scored her first point as a Shocker vs. Temple (Feb. 6) when she went 1-of-2 at the free throw line... Recorded a pair of steals and a pair of rebounds at No. 18 USF (Jan. 6)... Made her Wichita State debut at Houston on Dec. 30, logging five minutes.

Fort Scott CC (2018-19)

Played in 27 games, making 19 starts... Averaged 5.5 points, 4.0 rebounds, 1.9 assists and 1.1 steals per game as a freshman... Shot 34.9 percent from the field, and 45.5 percent from three-point range... Scored 10 or more points six times... Scored a season-high 12 points three different times... Pulled down a season-high eight rebounds vs. Southeast Community College and dished out a season-best six assists vs. Olive-Harvey College.

High School

Four-year letterwinner and captain at Wichita East High School... Earned Second Team All-Conference honors twice... Helped East to an 18-5 record as a senior... Also ran track for East and was on the 4x400 relay team that advanced to State as a sophomore.

Personal

She is the daughter of Mike McKinney and Chanel Sanders... Has six sisters: Mierra, Madison, Michelle, Samiya, Taliah and Renza; and two brothers: Michael and Magic... Majoring in psychology at Wichita State.

CAREER HIGHS

Category	Opponent	Date
Points	2 PRAIRIE VIEW A&M	11/23/21
Rebounds	3 at Tulsa	3/2/21
Field Goals	1 PRAIRIE VIEW A&M	11/23/21
FG Attempts	1 4x, last PRAIRIE VIEW	11/23/21
3-Pointers	-	-
3-Pt Attempts	-	-
Free Throws	1 TEMPLE	2/6/21
FT Attempts	2 TEMPLE	2/6/21
Assists	2 at Tulsa	3/2/21
Steals	2 at USF	1/6/21
Blocks	1 2x, last at ECU	2/20/21
Minutes	16 at Temple	1/23/21

MISCELLANEOUS

Category	21-22	Career
Games Played	4	15
Games Started	-	-
20+ Minutes	-	-
10+ Points	-	-
20+ Points	-	-
5+ Assists	-	-
5+ Rebounds	-	-
Leading Scorer	-	-
Leading Rebounder	-	-
Assist Leader	-	-

2021-22 GAME-BY-GAME STATISTICS

Date	Opponent	gs	min	fg	fga	3p	3pa	ft	fta	reb	pf	ast	to	blk	stl	pts
N-9	CHICAGO STATE	4	0	0	0	0	0	0	0	0	1	1	0	0	0	0
N-13	at Wyoming	DNP														
N-15	at Denver	DNP														
N-20	at Northern Iowa	4	0	0	0	0	0	0	0	1	0	1	1	0	0	0
N-23	PRAIRIE VIEW	4	1	1	0	0	0	1	0	0	0	0	0	0	0	2
N-26	ALCORN STATE	7	0	0	0	0	0	0	0	0	2	0	2	0	0	0
N-29	NORTHWESTERN STATE	DNP														
D-1	ORAL ROBERTS															
D-4	at South Dakota															
D-11	GRAMBLING STATE															
D-17	at North Texas															
D-21	KANSAS															
D-29	at Oklahoma															
J-5	HOUSTON*															
J-9	at USF*															
J-13	at Cincinnati*															
J-16	MEMPHIS*															
J-22	at Tulane*															
J-25	ECU*															
J-29	UCF*															
F-2	at Temple*															
F-6	TULSA*															
F-9	at ECU*															
F-12	SMU*															
F-16	at UCF*															
F-19	at Memphis*															
F-23	USF*															
F-27	at Tulsa*															
M-2	TULANE*															

MCKINNEY'S CAREER TOTALS

Season	GP	GS	Min	Avg	FG	FGA	%	3FG	FGA	%	FT	FTA	%	Off	Def	Tot	Avg	PF	FO	A	TO	Blk	Stl	Pts	Avg
2020-21 Junior	11	0	87	7.9	0	3	.000	0	0	.000	1	2	.500	2	9	11	1.0	8	0	4	4	2	3	1	0.1
2021-22 Junior	4	0	20	4.9	1	1	1.000	0	0	.000	0	1	.000	0	1	1	0.3	3	0	2	3	0	0	2	0.5
TOTALS	15	0	107	7.1	1	4	.250	0	0	.000	1	3	.333	2	10	12	0.8	11	0	6	7	2	3	3	0.2



CARLA BREMAUD

JUNIOR

GUARD

5'11"

ANGERS, FRANCE

LIFE PREP ACADEMY

SEASON STATS

PPG	RPG	FG%	3FG%	FT%
6.1	1.3	40.0%	31.8%	100.0%

LAST GAME vs. Northwestern State (11.29.21)

MIN	PTS	REB	AST	STL
24	12	2	1	1

OVERVIEW

2021-22 (Junior)

Knocked down a trio of three-pointers on the way to 12 points vs. Northwestern State (Nov. 29).

2020-21 (Junior)

Tied a career high with 18 points on 5-of-7 shooting from beyond the arc in an overtime win at Tulsa (Mar. 2)... Made three triples in four attempts at ECU (Feb. 20) to finish with nine points... Went 4-for-8 from beyond the arc to finish with 12 points vs. Cincinnati (Jan. 2)... Continued her hot start with 14 points on 3-of-5 shooting from three-point range vs. Alcorn (Nov. 30)... Scored 12 of her 15 points in the fourth quarter and finished a career-best 5-of-8 from beyond the arc.

2019-20 (Sophomore)

Started all 30 games she suited up in and finished with 10 games in double figures... Led Wichita State in three-pointers made (40) and attempted (126) and free throw percentage (86.1 percent)... Eleven games with multiple three-pointers... Finished third on the team with 39 steals... Went 4-for-5 to finish with 11 points and five rebounds vs. Houston in the first round of the AAC Tournament (March 6)... Tied a career high with four three-pointers vs. SMU (Feb. 19) to finish with 14 points... Pulled down a career-high seven rebounds at Houston (Jan. 25)... Totaled 16 points and three steals vs. USF (Jan. 22)... Poured in 10 of her team-high tying 13 points in the second half vs. Tulsa (Jan. 15)... Second straight game with 13 points at No. 1 UConn (Jan. 2)... Went 5-for-10 for 13 points and five rebounds vs. Grambling (Dec. 30)... Had a game-high 15 points, including the game-tying three-pointer vs. Montana State (Dec. 20)... Scored 15 points behind 4-of-6 shooting from three-point range in the win vs. Oklahoma (Nov. 30)... Swiped a career-high five steals vs. Houston Baptist (Nov. 25)... Notched her first double-figure outing of the season at Oral Roberts (Nov. 11), finishing with 15 points on 6-of-12 shooting.

2018-19 (Freshman)

American All-Academic Team... Named to the 2019 American Athletic Conference All-Freshman Team... One of four Shockers to play in all 30 games, making 29 starts... Led Wichita State in minutes (29.7), scoring (9.9), three-pointers made (47) and attempted (154)... Finished with a team-high 15 games of 10 or more points, including six games as the leading scorer... Ended the season with back-to-back games in double-figures vs. Tulsa... The lone Shocker to reach double-figures vs. UConn (Feb. 26) with 15 points on 6-of-10 shooting... Tied her season high in steals with four against SMU (Feb. 17) to go with 11 points... Went 5-for-9 from the field and 3-of-5 from beyond the arc, finishing with a game-high 13 points at Memphis (Feb. 6)... Led the team with 12 points vs. Temple on Feb. 2 for her 10th game in double-figures... Collected her ninth game with 10 or more points vs. Houston (Jan. 20) with 17 points to go with a season-high four steals... Scored 10 of her team-high 14 points at SMU (Jan. 15) in the first half to go with a season-high three blocks... Tallied a season and team-high 18 points at ECU (Jan. 9) behind 4-of-8 shooting from three-point range... Tied a season high in rebounds with six to go with 13 points in the Shockers' win over Savannah State (Dec. 30)... Helped WSU end a three-game losing streak by scoring 14 points and grabbing a season-high six rebounds vs. Grambling State on Dec. 11... Chipped in 11 points in a loss vs. Creighton on Dec. 8... Added another double-figure outing vs. Louisiana Tech (Nov. 24) with 11 points on 3-of-9 shooting from beyond the arc... Recorded her second straight game in double-figures with 11 points vs. Sam Houston State (Nov. 14)... Scored a team-high 15 points, including the game-tying three-pointer to send the game to overtime vs. Missouri State (Nov. 10).

Personal

Daughter of Freddy and Charlotte Bremaud... Has two brothers... Favorite subject in school is math... Favorite TV Show is Riverdale... Favorite movie is Harry Potter... Chose Wichita State over Portland State, San Diego and UC Riverside... Plans to major in sport management at Wichita State.

CAREER HIGHS

Opponent	Opponent	Date
Points	18 2x, last at Tulsa	3/2/21
Rebounds	7 at Houston	1/25/20
Field Goals	7 2x, last HOUSTON	1/20/19
FG Attempts	15 2x, last at USF	2/23/19
3-Pointers	5 2x, last at Tulsa	3/2/21
3-Pt Attempts	11 vs. Montana State	12/20/19
Free Throws	6 2x, last SOUTHERN	11/17/19
FT Attempts	6 2x, last SOUTHERN	11/17/19
Assists	4 MEMPHIS	1/12/19
Steals	5 HOUSTON BAPTIST	11/25/19
Blocks	3 at SMU	1/15/19
Minutes	43 2x, last at Tulsa	3/2/21

MISCELLANEOUS

Category	21-22	Career
Games Played	7	85
Games Started	7	84
20+ Minutes	4	79
10+ Points	1	30
20+ Points	-	-
5+ Assists	-	-
5+ Rebounds	-	12
Leading Scorer	-	8
Leading Rebounder	-	2
Assist Leader	-	3

2021-22 GAME-BY-GAME STATISTICS

Date	Opponent	gs	min	fg	fga	3p	3pa	ft	fta	reb	pf	ast	to	blk	stl	pts
N-9	CHICAGO STATE	*	16	4	7	0	2	0	0	2	2	0	1	0	1	8
N-13	at Wyoming	*	28	2	8	1	5	0	0	2	1	1	0	0	0	5
N-15	at Denver	*	29	2	4	1	2	0	0	1	2	2	0	0	0	5
N-20	at Northern Iowa	*	16	0	1	0	1	0	0	0	1	0	0	0	1	0
N-23	PRAIRIE VIEW	*	19	2	4	1	2	0	0	0	0	0	1	0	0	5
N-26	ALCORN STATE	*	21	2	7	1	4	3	3	2	1	1	1	0	2	8
N-29	NORTHWESTERN STATE	*	24	4	9	3	6	1	1	2	1	1	2	0	1	12
D-1	ORAL ROBERTS															
D-4	at South Dakota															
D-11	GRAMBLING STATE															
D-17	at North Texas															
D-21	KANSAS															
D-29	at Oklahoma															
J-5	HOUSTON*															
J-9	at USF*															
J-13	at Cincinnati*															
J-16	MEMPHIS*															
J-22	at Tulane*															
J-25	ECU*															
J-29	UCF*															
F-2	at Temple*															
F-6	TULSA*															
F-9	at ECU*															
F-12	SMU*															
F-16	at UCF*															
F-19	at Memphis*															
F-23	USF*															
F-27	at Tulsa*															
M-2	TULANE*															

CAREER HONORS

- American Athletic Conference All-Freshman Team (2018-19)

BREMAUD'S CAREER TOTALS

Season		GP	GS	Min	Avg	FG	FGA	%	3FG	FGA	%	FT	FTA	%	Off	Def	Tot	Avg	PF	FO	A	TO	Blk	Stl	Pts	Avg
2018-19	Freshman	30	29	892	29.7	118	297	.397	47	154	.305	15	26	.577	11	68	79	2.6	50	0	30	64	12	32	298	9.9
2019-20	Sophomore	30	30	853	28.4	76	232	.328	40	126	.317	31	36	.861	11	73	84	2.8	58	1	26	55	10	39	223	7.4
2020-21	Junior	18	18	582	32.3	41	121	.339	32	86	.372	10	11	.909	6	26	32	1.8	39	0	23	17	7	18	124	6.9
2021-22	Junior	7	7	153	21.9	16	40	.400	7	22	.318	4	4	1.000	2	7	9	1.3	8	0	5	5	0	5	43	6.1
TOTALS		85	84	2481	29.2	251	690	.364	126	388	.325	60	77	.779	30	174	204	2.4	155	1	84	141	29	94	688	8.1



ELLA ANCIAUX

FRESHMAN**CENTER****6'4"****WICHITA. KAN.****KAPAUN MT. CARMEL HS****SEASON STATS**

PPG	RPG	FG%	3FG%	FT%
4.0	4.0	45.5%	-	44.4%

LAST GAME vs. Northwestern State (11.29.21)

MIN	PTS	REB	AST	BLK
3	3	3	0	0

OVERVIEW**2021-22 (Freshman)**

Scored eight points and grabbed four rebounds vs. Alcorn State (Nov. 26)... Made her collegiate debut on Nov. 9 vs. Chicago State and tallied 10 points and eight rebounds in 21 minutes.

Kapaun Mt. Carmel HS

Anciaux put together a decorated prep career at Kapaun Mount Carmel... She was a 3-star recruit and rated the No. 3 prospect in the state of Kansas by World Exposure Report... Averaged a double-double of 20.0 points and 10.0 rebounds per game, while also blocking 3.0 shots a game... She was a two-time First Team All-State performer and two-time First Team All-City honoree as well... Lettered all four years in basketball, while being named team captain three times... Before concentrating solely on basketball, played volleyball and softball for the Crusaders... Off the court, she was a member of the National Honor Society, Kapaun Student-Athlete Leadership Program and was on the board for the Crusader Advocacy Program... She was also on the Superior Honor Roll all four years of high school.

Personal

Anciaux is the daughter of Todd and Kimberly Anciaux... She has five siblings: brothers – Will, Nick and Grady; sisters – Adelyn and Greta... She plans on majoring in health sciences at Wichita State.

CAREER HIGHS

Opponent	Opponent	Date
Points	10 CHICAGO STATE	11/9/21
Rebounds	8 CHICAGO STATE	11/9/21
Field Goals	4 2x, last ALCORN	11/26/21
FG Attempts	9 CHICAGO STATE	11/9/21
3-Pointers	- -	-
3-Pt Attempts	- -	-
Free Throws	2 CHICAGO STATE	11/9/21
FT Attempts	4 PRAIRIE VIEW	11/23/21
Assists	- -	-
Steals	1 2x, last at UNI	11/20/21
Blocks	1 PRAIRIE VIEW	11/23/21
Minutes	21 CHICAGO STATE	11/9/21

MISCELLANEOUS

Category	21-22	Career
Games Played	5	5
Games Started	-	-
20+ Minutes	1	1
10+ Points	1	1
20+ Points	-	-
5+ Assists	-	-
5+ Rebounds	1	1
Leading Scorer	-	-
Leading Rebounder	-	-
Assist Leader	-	-

2021-22 GAME-BY-GAME STATISTICS

Date	Opponent	gs	min	fg	fga	3p	3pa	ft	fta	reb	pf	ast	to	blk	stl	pts
N-9	CHICAGO STATE		21	4	9	0	0	2	2	8	1	0	2	0	1	10
N-13	at Wyoming		5	0	2	0	0	0	0	2	1	0	1	0	0	0
N-15	at Denver		DNP													
N-20	at Northern Iowa		9	1	1	0	0	0	0	2	2	0	1	0	1	2
N-23	PRAIRIE VIEW		10	0	1	0	0	1	4	5	2	0	1	1	0	1
N-26	ALCORN STATE		16	4	6	0	0	0	1	4	3	0	4	0	0	8
N-29	NORTHWESTERN STATE		3	1	3	0	0	1	2	3	0	0	1	0	0	3
D-1	ORAL ROBERTS															
D-4	at South Dakota															
D-11	GRAMBLING STATE															
D-17	at North Texas															
D-21	KANSAS															
D-29	at Oklahoma															
J-5	HOUSTON*															
J-9	at USF*															
J-13	at Cincinnati*															
J-16	MEMPHIS*															
J-22	at Tulane*															
J-25	ECU*															
J-29	UCF*															
F-2	at Temple*															
F-6	TULSA*															
F-9	at ECU*															
F-12	SMU*															
F-16	at UCF*															
F-19	at Memphis*															
F-23	USF*															
F-27	at Tulsa*															
M-2	TULANE*															

ANCIAUX'S CAREER TOTALS

Season	GP	GS	Min	Avg	FG	FGA	%	3FG	FGA	%	FT	FTA	%	Off	Def	Tot	Avg	PF	FO	A	TO	Blk	Stl	Pts	Avg
2021-22	6	0	64	10.7	10	22	.455	0	0	.000	4	9	.444	10	14	24	4.0	9	0	0	10	1	2	24	4.0
TOTALS	6	0	64	10.7	10	22	.455	0	0	.000	4	9	.444	10	14	24	4.0	9	0	0	10	1	2	24	4.0



CARLA BUDANE

FRESHMAN**FORWARD****6'0"****MAPUTO, MOZAMBIQUE****ESCOLA SECUNDARIA VERGILIO FERREIRA****SEASON STATS**

PPG	RPG	FG%	3FG%	FT%
2.2	2.2	30.0%	0.0%	83.3%

LAST GAME vs. Alcorn State (11.26.21)

MIN	PTS	REB	AST	STL
9	0	3	2	0

OVERVIEW**2021-22 (Freshman)**

Dished a season-high two assists vs. Alcorn State (Nov. 26)... Scored five points and grabbed three rebounds in 14 minutes vs. Prairie View A&M (Nov. 23).

2020-21 (Freshman)

Joined Wichita State after Christmas break... Set season highs in the first round of the American Athletic Conference Championship vs. Tulsa (March 8) with six points and four rebounds in 12 minutes off the bench... In an overtime win at Tulsa (Mar. 2), Budane knocked down a jumper late in the game to help Wichita State come out with a win... Scored three points vs. Temple (2/6)... Made her Wichita State debut at Temple (1/23) and finished with four points and a rebound in 11 minutes off the bench.

Escola Secundária Vergílio Ferreira

Budane continues the run of international players to come to Wichita State since Adams became head coach in 2017... A native of Lisboa, Portugal, Budane is a member of the Mozambique National Team and played in the FIBA U19 World Cup last year... She participated in the Basketball Without Borders Jr. NBA Camp was voted MVP of the All-Star Game played at the opening of the NBA Africa Game in Johannesburg... Budane attended Escola Secundária Vergílio Ferreira.

Personal

She is the daughter of Carlos Budane and Margarida Bicula, and has three brothers (Guterres Budane, Danilo Manhonga and Gilton Manhonga) and one sister, Valerdina Manhonga... Her sister also played for the Mozambique National Team.

CAREER HIGHS

Opponent	Opponent	Date
Points	6 vs. Tulsa	3/8/21
Rebounds	4 vs. Tulsa	3/8/21
Field Goals	3 vs. Tulsa	3/8/21
FG Attempts	5 vs. Tulsa	3/8/21
3-Pointers	-	-
3-Pt Attempts	1 TEMPLE	2/6/21
Free Throws	3 PRAIRIE VIEW	11/23/21
FT Attempts	4 PRAIRIE VIEW	11/23/21
Assists	2 ALCORN STATE	11/26/21
Steals	-	-
Blocks	-	-
Minutes	14 2x, last PRAIRIE VIEW	11/23/21

MISCELLANEOUS

Category	21-22	Career
Games Played	5	15
Games Started	-	-
20+ Minutes	-	-
10+ Points	-	-
20+ Points	-	-
5+ Assists	-	-
5+ Rebounds	-	-
Leading Scorer	-	-
Leading Rebounder	-	-
Assist Leader	-	-

2021-22 GAME-BY-GAME STATISTICS

Date	Opponent	gs	min	fg	fga	3p	3pa	ft	fta	reb	pf	ast	to	blk	stl	pts
N-9	CHICAGO STATE	11	1	2	0	0	0	2	2	3	1	0	0	0	0	4
N-13	at Wyoming	DNP														
N-15	at Denver	3	0	0	0	0	0	0	0	0	1	0	0	0	0	0
N-20	at Northern Iowa	14	1	2	0	0	0	0	0	2	1	0	2	0	0	2
N-23	PRAIRIE VIEW	14	1	3	0	0	3	4	3	3	1	0	1	0	0	5
N-26	ALCORN STATE	9	0	3	0	0	0	0	0	3	3	2	1	0	0	0
N-29	NORTHWESTERN STATE	DNP														
D-1	ORAL ROBERTS															
D-4	at South Dakota															
D-11	GRAMBLING STATE															
D-17	at North Texas															
D-21	KANSAS															
D-29	at Oklahoma															
J-5	HOUSTON*															
J-9	at USF*															
J-13	at Cincinnati*															
J-16	MEMPHIS*															
J-22	at Tulane*															
J-25	ECU*															
J-29	UCF*															
F-2	at Temple*															
F-6	TULSA*															
F-9	at ECU*															
F-12	SMU*															
F-16	at UCF*															
F-19	at Memphis*															
F-23	USF*															
F-27	at Tulsa*															
M-2	TULANE*															

BUDANE'S CAREER TOTALS

Season		GP	GS	Min	Avg	FG	FGA	%	3FG	FGA	%	FT	FTA	%	Off	Def	Tot	Avg	PF	FO	A	TO	Blk	Stl	Pts	Avg
2020-21	Freshman	10	0	78	7.8	7	17	.412	0	1	.000	1	2	.500	3	6	9	0.9	8	0	0	5	0	0	15	1.5
2021-22	Freshman	5	0	51	10.2	3	10	.300	0	0	.000	5	6	.833	3	8	11	2.2	7	0	2	4	0	0	11	2.2
TOTALS		15	0	129	8.6	10	27	.370	0	1	.000	6	8	.750	6	14	20	1.3	15	0	2	9	0	0	26	1.7



SHAMARYAH DUNCAN

FRESHMAN**GUARD****5'11"****WACO, TEXAS****MIDWAY HS****SEASON STATS**

PPG	RPG	FG%	3FG%	FT%
3.6	1.7	27.6%	28.6%	100.0%

LAST GAME vs. Northwestern State (11.29.21)

MIN	PTS	REB	AST	STL
6	0	1	0	0

OVERVIEW**2021-22 (Freshman)**

Scored seven points off the bench at Northern Iowa (Nov. 20)... Tied a career high with a pair of three-pointers at Wyoming (Nov. 13) to finish with six points off the bench.

2020-21 (Freshman)

Nearly registered a double-double at Cincinnati (Jan. 27) with eight points and 10 rebounds... Set then career highs in rebounds (5) and assists (5) at Temple (1/23)... Made her first career start at No. 18 USF (Jan. 6)... Swiped a season-high four steals to go with five points at Houston (Dec. 30)... Played eight minutes and registered two points and a rebound in her collegiate debut vs. A&M Corpus Christi (Nov. 27).

High School

Duncan played for head coach Ben Holder where she averaged 14.4 points, 4.2 steals and 3.0 assists per game, while also making 42 percent of her three-point attempts as a junior... A four-year starter and two-time team captain... She was named the Offensive Player of the Year and Super Centex Player of the Year in 2018-19 after earning Newcomer of the Year honors in 2017-18... Was a two-time all-district selection after helping Midway to the District Championship... Also competed on the track team where she was a regional qualifier in the high jump and 4x400 meter relay.

Personal

She is the daughter of Toronal and Jada Duncan, and has two brothers (Malakyah, Darien) and two sisters (Azaryah, Toronica). She plans to major in nursing at Wichita State.

CAREER HIGHS

Opponent	Opponent	Date
Points	8	at Cincinnati 1/27/21
Rebounds	10	at Cincinnati 1/27/21
Field Goals	3	at Cincinnati 1/27/21
FG Attempts	11	at Temple 1/23/21
3-Pointers	2	2x, last at Wyoming 11/13/21
3-Pt Attempts	8	at Temple 1/23/21
Free Throws	3	ALCORN STATE 11/26/21
FT Attempts	3	ALCORN STATE 11/26/21
Assists	5	at Temple 1/23/21
Steals	4	at Houston 12/30/20
Blocks	1	2x, last ALCORN 11/26/21
Minutes	37	at Temple 1/23/21

MISCELLANEOUS

Category	21-22	Career
Games Played	7	19
Games Started	-	4
20+ Minutes	-	6
10+ Points	-	-
20+ Points	-	-
5+ Assists	-	1
5+ Rebounds	-	2
Leading Scorer	-	-
Leading Rebounder	-	1
Assist Leader	-	-

2021-22 GAME-BY-GAME STATISTICS

Date	Opponent	gs	min	fg	fga	3p	3pa	ft	fta	reb	pf	ast	to	blk	stl	pts
N-9	CHICAGO STATE	17	1	8	1	5	0	0	4	2	2	2	0	0	3	
N-13	at Wyoming	13	2	3	2	3	0	0	1	0	0	0	0	0	6	
N-15	at Denver	11	0	2	0	1	0	0	1	1	1	1	0	2	0	
N-20	at Northern Iowa	19	3	5	1	2	0	0	0	2	1	0	0	0	7	
N-23	PRAIRIE VIEW	17	0	2	0	1	2	2	1	4	1	1	0	0	2	
N-26	ALCORN STATE	19	2	7	0	1	3	3	4	0	1	4	1	1	7	
N-29	NORTHWESTERN STATE	6	0	2	0	1	0	0	1	0	0	0	0	0	0	
D-1	ORAL ROBERTS															
D-4	at South Dakota															
D-11	GRAMBLING STATE															
D-17	at North Texas															
D-21	KANSAS															
D-29	at Oklahoma															
J-5	HOUSTON*															
J-9	at USF*															
J-13	at Cincinnati*															
J-16	MEMPHIS*															
J-22	at Tulane*															
J-25	ECU*															
J-29	UCF*															
F-2	at Temple*															
F-6	TULSA*															
F-9	at ECU*															
F-12	SMU*															
F-16	at UCF*															
F-19	at Memphis*															
F-23	USF*															
F-27	at Tulsa*															
M-2	TULANE*															

DUNCAN'S CAREER TOTALS

Season	GP	GS	Min	Avg	FG	FGA	%	3FG	FGA	%	FT	FTA	%	Off	Def	Tot	Avg	PF	FO	A	TO	Blk	Stl	Pts	Avg
2020-21	12	4	240	20.0	13	58	.224	6	31	.194	1	2	.500	4	24	28	2.3	26	0	11	13	1	9	33	2.8
2021-22	7	0	101	14.4	8	29	.276	4	14	.286	5	5	1.000	2	10	12	1.7	9	0	6	8	1	3	25	3.6
TOTALS	19	4	341	18.0	21	87	.241	10	45	.222	6	7	.857	6	34	40	2.1	35	0	17	21	2	12	58	3.1



SERAPHINE BASTIN

JUNIOR

GUARD

5'8"

DINANT, BELGIUM

SAINTE-MARIE NAMUR

SEASON STATS

PPG	RPG	FG%	3FG%	FT%
8.6	7.6	40.5%	33.3%	78.1%

LAST GAME vs. Northwestern State (11.29.21)

MIN	PTS	REB	AST	STL
31	8	8	8	0

OVERVIEW

2021-22 (Junior)

Messed around and nearly logged a triple-double vs. NSU (Nov. 29), finishing with eight points, eight rebounds and eight assists... Scored a game-high 15 points to go with five rebounds, five assists and three steals vs. Alcorn State (Nov. 26)... Recorded her third game with 10 rebounds in a win vs. Prairie View A&M (Nov. 23)... Back-to-back games with double-digit rebounds to open the season vs. Chicago State (Nov. 9) and at Wyoming (Nov. 13).

2020-21 (Junior)

Logged her fifth double-double with 11 points, 11 rebounds and seven assists vs. Tulsa (Mar. 8) in the first round of the American Athletic Conference Championship... Missed a triple-double by two assists at Tulsa (Mar. 2), finishing with 15 points, 10 rebounds and eight assists... Recorded her fourth game with double-figure rebounds vs. Houston (Feb. 24), finishing with six points, 10 rebounds and six assists... Collected her second American Weekly Honor Roll on Feb. 8 after averaging 13.0 points, 10.0 rebounds and 4.0 assists in Wichita State's two games... Scored all 12 of her points after halftime vs. Temple (Feb. 6)... Registered her third double-double vs. Tulane (Feb. 3) with 14 points and 13 rebounds to go with five assists... Scored 11 points to go with eight boards and six assists at Cincinnati (Jan. 27)... Another near triple-double at Temple (1/23), finishing with nine points, eight rebounds and eight assists... Picked up her first American Athletic Conference Weekly Honor Roll selection of the season on Jan. 4... Nearly recorded a triple-double vs. Cincinnati (Jan. 2), tallying eight points, 10 rebounds, 10 assists and four steals... Recorded her first double-double of the season at Houston (Dec. 30) with 18 points and 11 rebounds... Registered 16 points and eight rebounds in a double overtime game vs. UNI (Dec. 6)... Scored a team-high 11 points to go with five rebounds vs. Southern (Dec. 4)... Totaled 11 points, six assists and a career-high tying four steals in the opener vs. A&M Corpus Christi (Nov. 27).

2019-20 (Sophomore)

Started all 30 games she appeared in, finishing with seven games of 10 or more points... Led Wichita State in rebounds (5.1) and assists (10.6)... Second on the team in scoring (7.7), steals (4.5) and free throw percentage (78.6)... Team-high 16 games of five or more rebounds and led the team in assists 21 times... One of only two Shockers to score 20 points in a game this season... Collected her third American Weekly Honor Roll selection on Feb. 24... Posted her first double-double of the season with 12 points and a career-high 15 rebounds at Tulsa (Feb. 23)... Nearly had a triple-double at Temple (Feb. 5) with 13 points, eight rebounds and eight assists... Just missed a double-double at Houston (Jan. 25) with eight points, 10 boards and four steals... Named to the American Weekly Honor Roll for the second time this season on Jan. 20... Second straight game in double figures with 12 against Temple (Jan. 19)... Tallied 11 of her team-high 13 points after halftime in the comeback win vs. Tulsa (Jan. 15)... Scored a team-high tying 16 points to go with a season-high seven assists and six rebounds against Oklahoma on Nov. 30... Named to the American Weekly Honor Roll on Nov. 25... Scored a career-high 20 points to go with eight rebounds, four assists and three steals in the win at Louisiana Tech (Nov. 20).

2018-19 (Freshman)

American All-Academic Team... One of only two Shockers to play and start all 30 games... Played 20 or more minutes in every game but one... Third on the team in scoring (7.1), second in rebounds (4.6) and minutes (865) and first in assists (97) and steals (38)... Eight games in double-figures and three games with 10 or more rebounds... Led the Shockers in scoring three times, rebounds seven times and assists 16 times... Registered her first career double-double vs. Tulsa in the first round of the American Athletic Conference Championship (March 8) with 13 points and 10 rebounds... In the regular season finale vs. Tulsa (March 4), she set season highs in points (19), field goals made (7) and attempted (13)... Left her fingerprints all over the game vs. SMU (Feb. 17), finishing with 10 points, seven rebounds and a season-high nine assists... Back-to-back outings with 10 or more points after logging a season-high tying 12 in a win at Memphis (Feb. 6)... Recorded her first double-figure outing of the conference season vs. Temple when she scored 10 of her 11 points before halftime... Tied her season high in rebounds with 10 vs. ECU (Jan. 29)... Pulled down a game-high 10 rebounds vs. Memphis (Jan. 12)... Set season highs in free throws made (7) and attempted (10) vs. Savannah State to finish with 11 points, five assists, four rebounds and three steals... Notched her second consecutive game in double-figures with 12 points to go with four assists at South Dakota (Nov. 21)... Recorded her first double-figure game vs. Houston Baptist (Nov. 17) with 11 points and a season-high tying five rebounds... Dished out a game-high six assists for the second straight game in WSU's overtime win vs. Missouri State (Nov. 10)... Made her collegiate debut vs. Arkansas-Pine Bluff (Nov. 7) and tallied nine points, six assists and five rebounds in 23 minutes.

Personal

Daughter of Chantal Bastin... Has three brothers... Favorite subject in school is history... Chose Wichita State over Kentucky, Wake Forest and Butler... Majoring in finance at Wichita State.

CAREER HONORS

- American Athletic Conference Weekly Honor Roll (Feb. 8, 2021)
- American Athletic Conference Weekly Honor Roll (Jan. 4, 2021)
- American Athletic Conference Weekly Honor Roll (Feb. 24, 2020)
- American Athletic Conference Weekly Honor Roll (Jan. 20, 2020)
- American Athletic Conference Weekly Honor Roll (Nov. 25, 2019)

BASTIN'S CAREER TOTALS

Season		GP	GS	Min	Avg	FG	FGA	%	3FG	FGA	%	FT	FTA	%	Off	Def	Tot	Avg	PF	FO	A	TO	Blk	Stl	Pts	Avg
2018-19	Freshman	30	30	863	28.8	74	201	.368	5	26	.192	60	81	.741	46	92	138	4.6	72	1	97	101	2	38	213	7.1
2019-20	Sophomore	30	30	845	28.2	73	179	.408	8	30	.267	77	98	.786	43	109	152	5.1	78	2	106	85	3	45	231	7.7
2020-21	Junior	18	18	603	33.5	66	150	.440	3	18	.167	48	61	.787	41	98	139	7.7	50	1	92	51	0	22	183	10.2
2021-22	Junior	7	7	178	25.4	17	42	.405	1	3	.333	25	32	.781	24	29	53	7.6	12	0	26	15	1	8	60	8.6
TOTALS		85	85	2489	29.3	230	572	.402	17	77	.221	210	272	.772	154	328	482	5.7	212	4	321	252	6	113	687	8.1

CAREER HIGHS

Opponent	Opponent	Date
Points	20	at Louisiana Tech 11/20/19
Rebounds	15	at Tulsa 2/23/20
Field Goals	7	TULSA 3/4/19
FG Attempts	16	TULANE 2/3/21
3-Pointers	3	OKLAHOMA 11/30/19
3-Pt Attempts	4	2x, last OKLAHOMA 11/30/19
Free Throws	12	at Houston 12/30/20
FT Attempts	14	at Louisiana Tech 11/20/19
Assists	10	CINCINNATI 1/2/21
Steals	4	4x, last CINCINNATI 1/2/21
Blocks	2	at Houston 1/25/20
Minutes	42	NORTHERN IOWA 12/6/20

MISCELLANEOUS

Category	21-22	Career
Games Played	7	85
Games Started	7	85
20+ Minutes	6	81
10+ Points	1	26
20+ Points	-	1
5+ Assists	3	26
5+ Rebounds	6	52
Leading Scorer	1	11
Leading Rebounder	2	25
Assist Leader	4	55

2021-22 GAME-BY-GAME STATISTICS

Date	Opponent	gs	min	fg	fga	3p	3pa	ft	fta	reb	pf	ast	to	blk	stl	pts
N-9	CHICAGO STATE	*	19	2	4	0	1	2	2	10	1	2	1	0	1	6
N-13	at Wyoming	*	37	2	9	0	0	5	6	10	3	5	2	0	1	9
N-15	at Denver	*	26	2	7	0	0	4	4	6	3	1	2	0	2	8
N-20	at Northern Iowa	*	25	3	8	0	0	1	2	4	1	2	4	0	0	7
N-23	PRAIRIE VIEW	*	21	1	5	0	1	5	8	10	1	3	2	1	1	7
N-26	ALCORN STATE	*	20	5	5	1	1	4	4	5	1	5	3	0	3	15
N-29	NORTHWESTERN STATE	*	31	2	4	0	0	4	6	8	2	8	1	0	0	8
D-1	ORAL ROBERTS															
D-4	at South Dakota															
D-11	GRAMBLING STATE															
D-17	at North Texas															
D-21	KANSAS															
D-29	at Oklahoma															
J-5	HOUSTON*															
J-9	at USF*															
J-13	at Cincinnati*															
J-16	MEMPHIS*															
J-22	at Tulane*															
J-25	ECU*															
J-29	UCF*															
F-2	at Temple*															
F-6	TULSA*															
F-9	at ECU*															
F-12	SMU*															
F-16	at UCF*															
F-19	at Memphis*															
F-23	USF*															
F-27	at Tulsa*															
M-2	TULANE*															



TRAJATA COLBERT

JUNIOR

FORWARD

6'2"

ROCHELLE, GA.

WILCOX COUNTY HS

SEASON STATS

PPG	RPG	FG%	3FG%	FT%
9.5	6.2	52.4%	0.0%	76.5%

LAST GAME vs. Northwestern State (11.29.21)

MIN	PTS	REB	AST	BLK
28	14	9	0	1

OVERVIEW

2021-22 (Junior)

Just missed a double-double with 14 points and nine rebounds vs. Northwestern State (Nov. 29)... Second straight game in double figures with a team-high 10 points at Northern Iowa (Nov. 20)... Tallied her first double-double of the season with a game-high 17 points and 13 rebounds at Denver (Nov. 15).

2020-21 (Junior)

Led Wichita State with 13 points vs. USF (Mar. 9) in the quarterfinals of the American Athletic Conference Championship... Just missed a double-double vs. Tulsa (Mar. 8) in the first round of the American Athletic Conference Championship, finishing with 11 points and nine rebounds, while also tying a career high with three blocks... Registered her second double-double of the season with 14 points and a game-high 13 rebounds in an overtime win at Tulsa (Mar. 2)... Grabbed double-figure rebounds - game-high 11 - vs. Houston (Feb. 24)... Collected her first double-double with 11 points and a career-high 16 rebounds vs. Tulane (Feb. 3)... Reached double figures for the second straight game, scoring 12 points to go with eight rebounds at Cincinnati (Jan. 27)... Before fouling out, finished with 13 points and five rebounds at Temple (1/23)... Grabbed a team-high 10 rebounds to go with seven points, three blocks and three steals vs. South Dakota (Dec. 10)... Scored 14 of her career-high 21 points in the first half of a double overtime game vs. UNI (Dec. 6)... Was 9-for-14 from the field and added five rebounds, two assists and two steals in the game.

2019-20 (Sophomore)

Played in 15 games, while starting three... Missed several games during the season due to injury... Led Wichita State in field goal percentage at 55.7 percent... Had six games of 10 or more points... Second straight game in double-figures with a team-high 10 points and six rebounds in the final game of the season vs. UCF (March 7)... Logged her first double-double of the season vs. Houston in the first round of the AAC Championship (March 6) with 11 points and 11 rebounds... Scored a career-high 13 points in 14 minutes off the bench vs. SMU (Feb. 19), while also setting a career high in free throws made (3) and attempted (5)... Reached double figures for the first time since the season opener when she scored a team-high 12 points at ECU (Jan. 12)... Made her first career start in the season opener vs. Northern Iowa (Nov. 9) and finished with a game-high 12 points on 6-of-11 shooting.

2018-19 (Freshman)

Appeared in 21 of Wichita State's 30 games as a true freshman... Averaged 2.6 points and 2.1 rebounds in 7.1 minutes per game... Three games with 10 or more points... Led the Shockers in scoring twice and rebounding once... Recorded her second straight game with 11 points, while playing a season-high 16 minutes at Cincinnati (Feb. 10)... Came in off the bench to play 14 minutes and scoring 11 points and grabbing five rebounds in a win at Memphis on Feb. 6... Posted her first career double-double in only 13 minutes of action off the bench vs. Houston Baptist (Nov. 17) with 12 points and 13 rebounds.

Personal

Daughter of David Colbert and Jennifer Johnson... Has four siblings: Braniyah, Queen, Brooklyn and Savana... Plans to major in education at Wichita State.

CAREER HIGHS

Opponent	Opponent	Date
Points	21	NORTHERN IOWA 12/6/20
Rebounds	16	TULANE 2/3/21
Field Goals	9	NORTHERN IOWA 12/6/20
FG Attempts	14	NORTHERN IOWA 12/6/20
3-Pointers	-	
3-Pt Attempts	1	2x, last HOUSTON 2/24/21
Free Throws	5	at UCF 3/2/20
FT Attempts	10	SOUTH DAKOTA 12/10/20
Assists	2	3x, last at Tulsa 3/2/21
Steals	3	SOUTH DAKOTA 12/10/20
Blocks	3	3x, last vs. Tulsa 3/8/21
Minutes	34	at Tulsa 3/2/21

MISCELLANEOUS

Category	21-22	Career
Games Played	6	60
Games Started	4	21
20+ Minutes	2	19
10+ Points	3	19
20+ Points	-	1
2+ Blocks	2	10
5+ Rebounds	4	22
Leading Scorer	2	9
Leading Rebounder	1	11
Blocks Leader	4	17

2021-22 GAME-BY-GAME STATISTICS

Date	Opponent	gs	min	fg	fga	3p	3pa	ft	fta	reb	pf	ast	to	blk	stl	pts
N-9	CHICAGO STATE	*	14	0	3	0	0	5	6	5	1	1	0	0	1	5
N-13	at Wyoming	*	18	2	5	0	0	1	2	4	2	0	2	2	0	5
N-15	at Denver	*	28	7	13	0	0	3	3	13	1	0	0	2	1	17
N-20	at Northern Iowa	*	15	4	6	0	0	2	2	1	3	1	0	1	0	10
N-23	PRAIRIE VIEW	DNP														
N-26	ALCORN STATE		16	3	3	0	0	0	0	5	2	1	1	1	0	6
N-29	NORTHWESTERN STATE		28	6	12	0	0	2	4	9	1	0	2	1	1	14
D-1	ORAL ROBERTS															
D-4	at South Dakota															
D-11	GRAMBLING STATE															
D-17	at North Texas															
D-21	KANSAS															
D-29	at Oklahoma															
J-5	HOUSTON*															
J-9	at USF*															
J-13	at Cincinnati*															
J-16	MEMPHIS*															
J-22	at Tulane*															
J-25	ECU*															
J-29	UCF*															
F-2	at Temple*															
F-6	TULSA*															
F-9	at ECU*															
F-12	SMU*															
F-16	at UCF*															
F-19	at Memphis*															
F-23	USF*															
F-27	at Tulsa*															
M-2	TULANE*															

COLBERT'S CAREER TOTALS

Season		GP	GS	Min	Avg	FG	FGA	%	3FG	FGA	%	FT	FTA	%	Off	Def	Tot	Avg	PF	FO	A	TO	Blk	Stl	Pts	Avg
2018-19	Freshman	21	0	148	7.1	23	55	.418	0	0	.000	8	19	.421	19	26	45	2.1	28	0	3	18	8	4	54	2.6
2019-20	Sophomore	15	3	231	15.4	44	79	.557	0	0	.000	22	36	.611	27	26	53	3.5	34	1	0	20	6	4	110	7.3
2020-21	Junior	18	14	400	22.2	64	116	.552	0	2	.000	29	57	.509	39	84	123	6.8	58	3	8	41	27	14	157	8.7
2021-22	Junior	6	4	119	19.8	22	42	.524	0	0	.000	13	17	.765	14	23	37	6.2	10	0	3	5	7	3	57	9.5
	TOTALS	60	21	898	15.0	153	292	.524	0	2	.000	72	129	.558	99	159	258	4.3	130	4	14	84	48	25	378	6.3



JANE ASINDE

JUNIOR**FORWARD****6'1"****KAMPALA, UGANDA****GRAYSON COLLEGE****SEASON STATS**

PPG	RPG	FG%	3FG%	FT%
9.9	8.6	51.9%	0.0%	53.6%

LAST GAME vs. Northwestern State (11.29.21)

MIN	PTS	REB	AST	STL
30	10	12	1	2

OVERVIEW**2021-22 (Junior)**

Made it three straight double-doubles with a 10-point, 12-rebound performance vs. Northwestern State (Nov. 29)... Second straight game with a double-double, finishing with 14 points and 11 rebounds vs. Alcorn State (Nov. 26)... Registered her first career double-double vs. Prairie View (Nov. 23), totaling 17 points and 11 rebounds... Set a then season high in points with 12 at Denver (Nov. 15)... Grabbed nine rebounds and blocked two shots at Wyoming (Nov. 13)... Made her Wichita State debut on Nov. 9 vs. Chicago State, recording six points and four rebounds in 10 minutes.

Grayson College

She was the 18th-rated player in the World Exposure Report Juco rankings... Earned WBCA NJCAA First Team All-American honors after a standout sophomore campaign... Posted 18.9 points and 12.5 rebounds per game on 52.4 percent shooting... Scored 30 or more points three times, including a season-high 38 in the final game of the season... Scored 10 or more points in every game... Pulled down a career-high 28 rebounds vs. Collin County CC... Registered 21 double-doubles... Named the Conference Freshman of the Year, while also earning all-conference and all-region honors for Grayson... She averaged 13.4 points and 8.8 rebounds, while shooting 53.9 percent from the field... Scored a career-high 26 points on Feb. 8, 2020 vs. Southwestern Christian College to go with 12 rebounds... Pulled down a season-high 17 rebounds twice and finished with 14 games of 10 or more rebounds.

Personal

She is the daughter of Oloka Chrispin and Janet Athieno... Asinde has one brother, Etyang David and one sister, Caroline Otto... She plans on majoring in business at Wichita State.

CAREER HIGHS

Category	Opponent	Date
Points	17 PRAIRIE VIEW AGM	11/23/21
Rebounds	12 NORTHWESTERN ST	11/29/21
Field Goals	6 2x, last ALCORN	11/26/21
FG Attempts	9 2x, last ALCORN	11/26/21
3-Pointers	-	-
3-Pt Attempts	2 at Wyoming	11/13/21
Free Throws	6 NORTHWESTERN ST	11/29/21
FT Attempts	8 2x, last NORTHWESTERN ST	11/29/21
Assists	2 PRAIRIE VIEW AGM	11/23/21
Steals	2 NORTHWESTERN ST	11/29/21
Blocks	2 at Wyoming	11/13/21
Minutes	30 NORTHWESTERN ST	11/29/21

MISCELLANEOUS

Category	21-22	Career
Games Played	7	7
Games Started	3	3
20+ Minutes	3	3
10+ Points	4	4
20+ Points	-	-
5+ Assists	-	-
5+ Rebounds	6	6
Leading Scorer	1	1
Leading Rebounder	3	3
Assist Leader	-	-

2021-22 GAME-BY-GAME STATISTICS

Date	Opponent	gs	min	fg	fga	3p	3pa	ft	fta	reb	pf	ast	to	blk	stl	pts
N-9	CHICAGO STATE		10	3	7	0	0	0	0	4	1	0	0	1		6
N-13	at Wyoming		19	2	8	0	2	0	0	9	4	0	0	2	1	4
N-15	at Denver		17	5	6	0	0	2	3	6	4	0	1	0	0	12
N-20	at Northern Iowa		20	3	5	0	0	0	5	7	2	0	1	1	0	6
N-23	PRAIRIE VIEW	*	25	6	9	0	1	5	8	11	1	2	4	1	1	17
N-26	ALCORN STATE	*	18	6	9	0	0	2	4	11	2	0	0	0	0	14
N-29	NORTHWESTERN STATE	*	30	2	8	0	0	6	8	12	3	1	5	1	2	10
D-1	ORAL ROBERTS															
D-4	at South Dakota															
D-11	GRAMBLING STATE															
D-17	at North Texas															
D-21	KANSAS															
D-29	at Oklahoma															
J-5	HOUSTON*															
J-9	at USF*															
J-13	at Cincinnati*															
J-16	MEMPHIS*															
J-22	at Tulane*															
J-25	ECU*															
J-29	UCF*															
F-2	at Temple*															
F-6	TULSA*															
F-9	at ECU*															
F-12	SMU*															
F-16	at UCF*															
F-19	at Memphis*															
F-23	USF*															
F-27	at Tulsa*															
M-2	TULANE*															

ASINDE'S CAREER TOTALS

Season		GP	GS	Min	Avg	FG	FGA	%	3FG	FGA	%	FT	FTA	%	Off	Def	Tot	Avg	PF	FO	A	TO	Blk	Stl	Pts	Avg
2021-22	Freshman	7	3	138	19.7	27	52	.519	0	3	.000	15	28	.536	24	36	60	8.6	17	0	3	11	5	5	69	9.9
	TOTALS	7	3	138	19.7	27	52	.519	0	3	.000	15	28	.536	24	36	60	8.6	17	0	3	11	5	5	69	9.9



JAYZE'LEE WAIHI

FRESHMAN**GUARD****5'8"****HAMILTON, NEW ZEALAND****ST. PETER'S SCHOOL****SEASON STATS**

PPG	RPG	FG%	3FG%	FT%
-	-	-	-	-

LAST GAME vs.

MIN	PTS	REB	AST	STL
-	-	-	-	-

OVERVIEW**St. Peter's School Cambridge**

Wrapped up her career at St. Peter's School Cambridge... A four-year starter, Waihi averaged 25.0 points, 8.0 rebounds and 4.0 assists last season... She was a standout on the New Zealand U17 National Team where she racked up MVP and Tournament Team honors three times... At the New Zealand U17 National Age Group Tournament, Waihi set career bests in points (45), rebounds (12) and steals (7).

Personal

She is the daughter of Reuben and Myzpah Waihi, and has three brothers: Azra, Canyon and Jordan, and one sister, Kaylah... She plans to major in business management at Wichita State.

CAREER HIGHS

Category	Opponent	Date
Points	-	-
Rebounds	-	-
Field Goals	-	-
FG Attempts	-	-
3-Pointers	-	-
3-Pt Attempts	-	-
Free Throws	-	-
FT Attempts	-	-
Assists	-	-
Steals	-	-
Blocks	-	-
Minutes	-	-

MISCELLANEOUS

Category	21-22	Career
Games Played	-	-
Games Started	-	-
20+ Minutes	-	-
10+ Points	-	-
20+ Points	-	-
5+ Assists	-	-
5+ Rebounds	-	-
Leading Scorer	-	-
Leading Rebounder	-	-
Assist Leader	-	-

2021-22 GAME-BY-GAME STATISTICS

Date	Opponent	gs	min	fg	fga	3p	3pa	ft	fta	reb	pf	ast	to	blk	stl	pts
N-9	CHICAGO STATE	DNP														
N-13	at Wyoming	DNP														
N-15	at Denver	DNP														
N-20	at Northern Iowa	DNP														
N-23	PRAIRIE VIEW	DNP														
N-26	ALCORN STATE	DNP														
N-29	NORTHWESTERN STATE	DNP														
D-1	ORAL ROBERTS	DNP														
D-4	at South Dakota															
D-11	GRAMBLING STATE															
D-17	at North Texas															
D-21	KANSAS															
D-29	at Oklahoma															
J-5	HOUSTON*															
J-9	at USF*															
J-13	at Cincinnati*															
J-16	MEMPHIS*															
J-22	at Tulane*															
J-25	ECU*															
J-29	UCF*															
F-2	at Temple*															
F-6	TULSA*															
F-9	at ECU*															
F-12	SMU*															
F-16	at UCF*															
F-19	at Memphis*															
F-23	USF*															
F-27	at Tulsa*															
M-2	TULANE*															

WAIHI'S CAREER TOTALS

Season	GP	GS	Min	Avg	FG	FGA	%	3FG	FGA	%	FT	FTA	%	Off	Def	Tot	Avg	PF	FO	A	TO	Blk	Stl	Pts	Avg
2021-22	Freshman																								
TOTALS																									



PHOTO ROSTER



ASIA STRONG
00 | Sr. | F | 6-2
South Bend, Ind.



DJ MCCARTY
1 | So. | G | 5-8
DeSoto, Texas



MARIAH MCCULLY
2 | Sr. | G | 5-7
Grand Rapids, Mich.



MELISSA SECCHIAROLI
3 | Sr. | F | 5-10
Vauluse, France



N HUG BOSCH DURAN
4 | Fr. | G | 5-7
Barcelona, Spain



TANYA PLATONOVA
5 | Fr. | G | 5-7
Moscow, Russia



MARIAH MCKINNEY
10 | Jr. | G | 5-8
Wichita, Kan.

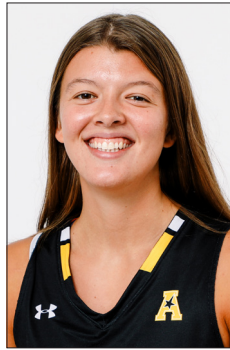

CARLA BREMAUD
12 | Jr. | G | 5-11
Angers, France



ELLA ANCIAUX
13 | Fr. | C | 6-4
Wichita, Kan.



CARLA BUDANE
14 | Fr. | F | 6-0
Maputo, Mozambique



SHAMARYAH DUNCAN
20 | Fr. | G | 5-11
Waco, Texas



SERAPHINE BASTIN
23 | Jr. | G | 5-8
Dinant, Belgium



TRAJATA COLBERT
24 | Jr. | F | 6-2
Rochelle, Ga.



JANE ASINDE
35 | Jr. | F | 6-1
Kampala, Uganda



JAYZE'LEE WAIHI
45 | Fr. | G | 5-8
Hamilton, New Zealand



KEITHA ADAMS
Head Coach



EWA LASKOWSKA
Associate Head Coach



GHESTER NICHOLS
Assistant Coach

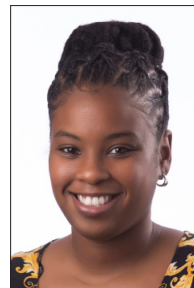

KELLI BAGLEY
Assistant Coach



ERICA YANCEY
Director of Basketball Ops