

# WAGNER COLLEGE MEN'S BASKETBALL



## 2024-25 RECORD BOOK



# NUMERICAL

No.	Player	Pos	HT	WT	Cl.	Hometown/(Previous School)
0	Rahmir Moore	G	6-3	205	Gr.	Philadelphia, PA / RISE Prep (Ontario) / Saint Joseph's
1	Javier Ezquerra	G	6-1	175	Sr.	San Juan, Puerto Rico / IMG Academy
2	Di'Andre Howell-South	G	6-4	210	R-Jr.	Paterson, NJ / Immaculate Conception / St. Francis Brooklyn
3	Ja'Kair Sanchez	G	6-4	200	Sr.	Syracuse, NY / William Nottingham / Minnesota State Moorhead / Roberts Wesleyan
4	Tyje Kelton	F	6-7	210	Sr.	Dunellen, NJ / Covenant College Prep / Monroe College
5	Zae Blake	G	6-1	180	Gr.	Washington, D.C. / Hargrave Military Academy / Green Bay
10	R.J. Greene	G	6-5	200	Jr.	Bronx, NY / Iona Prep / LIU
11	Zavier Fitch	F	6-7	210	Fr.	Chicago, IL / Brother Rice
12	Zaire Williams	G	6-4	200	Sr.	Brooklyn, NY / Eagle Academy (NY)
15	Makhai Anderson	G/F	6-6	195	Fr.	Hamden, CT / Solebury School
22	Churchill Bounds	F	6-10	260	Gr.	Berlin, MD / Bishop Walsh / Central Arkansas
24	Rob Taylor II	F	6-7	220	Sr.	Brooklyn, NY / St. Marks
32	Keyontae Lewis	F	6-9	260	Jr.	Chesterfield, VA / Lloyd C Bird

## Coaching Staff

**Head Coach:** Donald Copeland (Seton Hall, 2006) Third Season

**Assistant Coach:** Kevin Lynch, Second Season

**Assistant Coach:** Kyle Smyth, First Season

**Assistant Coach:** Corey Fisher, First Season

**Assistant Coach:** Dwan McMillan, First Season

**Director of Operations:** Tim Rodriguez, First Season

**Director of Player Development:** Kenneth Jones, First Season

## ALPHABETICAL

No.	Name	Pos	HT	WT	Cl.	Hometown/Previous School
15	Anderson, Makhai	G/F	6-6	195	Fr.	Hamden, CT / Solebury School
5	Blake, Zae	G	6-1	180	Gr.	Washington, D.C. / Hargrave Military Academy / Green Bay
22	Bounds, Churchill	F	6-10	260	Gr.	Berlin, MD / Bishop Walsh / Central Arkansas
1	Ezquerra, Javier	G	6-1	175	Sr.	San Juan, Puerto Rico / IMG Academy
11	Fitch, Xavier	F	6-7	210	Fr.	Chicago, IL / Brother Rice
10	Greene, R.J.	G	6-5	200	Jr.	Bronx, NY / Iona Prep / LIU
2	Howell-South, Di'Andre	G	6-4	210	R-Jr.	Paterson, NJ / Immaculate Conception / St. Francis Brooklyn
4	Kelton, Tyje	F	6-7	210	Sr.	Dunellen, NJ / Covenant College Prep / Monroe College
32	Lewis, Keyontae	F	6-9	260	Jr.	Chesterfield, VA / Lloyd C Bird
0	Moore, Rahmir	G	6-3	205	Gr.	Philadelphia, PA / RISE Prep (Ontario) / Saint Joseph's
3	Sanchez, Ja'Kair	G	6-4	200	Sr.	Syracuse, NY / William Nottingham / Minnesota State Moorhead / Roberts Wesleyan
24	Taylor II, Rob	F	6-7	220	Sr.	Brooklyn, NY / St. Marks
12	Williams, Zaire	G	6-4	200	Sr.	Brooklyn, NY / Eagle Academy (NY)

## ROSTER BREAKDOWN

### BY CLASS

Graduate Students	3
Seniors	5
Juniors	3
Sophomores	0
Freshmen	2

### BY POSITION

Guards	7
Forwards	5
Guard/Forward	1

### BY GEOGRAPHY

New York	4
New Jersey	2
Virginia	1
Washington, D.C.	1
Puerto Rico	1
Pennsylvania	1
Connecticut	1
Maryland	1
Illinois	1



## WAGNER AT A GLANCE

### General Information

Name	Wagner College
Location	Staten Island, NY 10301
Founded	1883
Enrollment	2,100
Colors	Green & White
Nickname	Seahawks
Affiliation	NCAA Division 1
Conference	Northeast
Arena	Spiro Sports Center (2,100)
President	Dr. Jeffrey Doggett
Vice President For Intercollegiate Athletics	Walt Hameline
Director of Athletics	Brendan Fahey
Website	wagnerathletics.com
Athletic Department Phone	(718) 390-3433
Press Row Phone	(718) 420-4433

### Coaching Staff

Head Coach	Donald Copeland, Third Season
Alma Mater	Seton Hall, 2006
Record at Wagner	32-29
Conf. Record at Wagner	17-18
Career Record	Same
Assistant Coach	Kevin Lynch
Assistant Coach	Kyle Smyth
Assistant Coach	Dwan McMillan
Assistant Coach	Corey Fisher
Director of Operations	Tim Rodriguez
Director of Player Development	Kenneth Jones

### Team Information

2023-24 Overall Record	17-16
2023-24 Conference Record	7-9
Northeast Conference Finish	6th
Home Record   Road Rec	7-5   9-10
Neutral Site Record	1-1
Postseason	4-1
Starters Returning   Lost	2   3
Letterwinners Returning   Lost	7   4
Newcomers	4
First Year of Basketball	1920-1921 (Record: 1-4)
First Year at Division I Level	1976-1977 (Record: 3-21)
First Year in Northeast Conference	1981-1982 (4-22; 1-14 ECAC Metro)
Overall Program Record	1187-1247 (.488)
Overall Division I Program Record	647-707 (.477)
Overall Northeast Conf. Record	359-368 (.485)
Overall ECAC Metro Conf. Record	41- 91 (.310)
NCAA Tournament Appearances	2
	(2002-2003) (Rec: 21-11; 14-4 NEC)
	(2023-2024) (Rec: 17-16; 7-9 NEC)
Last NCAA Appearance	2023-2024 (vs #1 North Carolina)
NIT Tournament Appearance	3
Last NIT Appearance	Second Round   2016 NIT
	(vs. Creighton   3.19.2016, Lost 87-54)

### Media Relations

Associate AD For Media Relations	
Associated Faculty For Digital Media	Max Rottenecker
Email	m.rottenecker@wagner.edu
Associate Director of Media Relations	Dawson Hebert
Email	d.hebert@wagner.edu
NEC Front Row Contact	Chris Bagdonas
Email	christopher.bagdonas@wagner.edu

### Social Media

Twitter	@WagnerAthletics
	@Wagner_MBB
Facebook	facebook.com/WagnerSeahawk
YouTube	youtube.com/WagnerSeahawks
Instagram	@wagnerathletics
	@Wagner_MBB

## NEWCOMERS

No.	Name	POS	HT	WT	YR	Hometown/High School [Last School]
15	Anderson, Makhai	G/F	6-6	195	Fr.	Hamden, CT / Solebury School
11	Fitch, Xavier	F	6-7	210	Fr.	Chicago, IL / Brother Rice
10	Greene, R.J.	G	6-5	200	Jr.	Bronx, NY / Iona Prep / LIU
3	Sanchez, Ja'Kair	G	6-4	200	Sr.	Syracuse, NY / William Nottingham / Minnesota State Moorhead / Roberts Wesleyan

## RETURNERS

No.	Player	Pos.	HT	WT	Yr.	Hometown/(Previous School)
5	Blaize, Zae	G	6-1	180	Gr.	Washington, D.C. / Hargrave Military Academy / Green Bay
22	Bounds, Churchill	F	6-10	260	Gr.	Berlin, MD / Bishop Walsh / Central Arkansas
1	Ezquerria, Javier	G	6-1	175	Sr.	San Juan, Puerto Rico / IMG Academy
2	Howell-South, Di'Andre	G	6-4	210	R-Jr.	Paterson, NJ / Immaculate Conception / St. Francis Brooklyn
4	Kelton, Tyje	F	6-7	210	Sr.	Dunellen, NJ / Covenant College Prep / Monroe College
32	Lewis, Keyontae	F	6-9	260	Jr.	Chesterfield, VA / Lloyd C Bird
0	Moore, Rahmir	G	6-3	205	Gr.	Philadelphia, PA / RISE Prep (Ontario) / Saint Joseph's
24	Taylor II, Rob	F	6-7	220	Sr.	Brooklyn, NY / St. Marks
12	Williams, Zaire	G	6-4	200	Sr.	Brooklyn, NY / Eagle Academy (NY)

## LETTERWINNERS LOST

Name	PPG	RPG	APG	MPG
Melvin Council Jr.	14.9	5.7	3.45	35.8
Tahron Allen	10.5	5.1	0.93	27.6
Julian Brown	10	2.9	1.75	31
Seck Zongo	3.5	3.3	0.53	15.2

## STARTERS RETURNING

Name	PPG	RPG	APG	MPG
Javier Ezquerria	7	3.9	4.36	34.7
Keyontae Lewis	6.9	5.4	0.42	21.3

## STARTERS LOST

Name	PPG	RPG	APG	MPG
Melvin Council Jr.	14.9	5.7	3.45	35.8
Tahron Allen	10.5	5.1	0.93	27.6
Julian Brown	10	2.9	1.75	31

# 2024-25 WAGNER COLLEGE MEN'S BASKETBALL



Rahmir Moore  
6'3" 205 Gr. G  
Philadelphia, PA



Javier Ezquerra  
6'1" 175 Sr. G  
San Juan, Puerto Rico



Di'Andre Howell-South  
6'4" 210 R-Jr. G  
Paterson, NJ



Ja'Kair Sanchez  
6'4" 200 Sr. G  
Syracuse, NY



Tyje Kelton  
6'7" 210 Sr. F  
Dunellen, NJ



Zae Blake  
6'1" 180 Gr. G  
Washington, D.C.



R.J. Greene  
6'5" 200 Jr. G  
Bronx, NY



Xavier Fitch  
6'7" 210 Fr. F  
Chicago, IL



Zaire Williams  
6'4" 200 Sr. G  
Brooklyn, NY



Makhai Anderson  
6'6" 195 Fr. G/F  
Hamden, CT



Churchill Bounds  
6'10" 260 Gr. F  
Berlin, MD



Rob Taylor II  
6'7" 220 Sr. F  
Brooklyn, NY



Keyontae Lewis  
6'9" 260 Jr.  
Chesterfield, VA



Donald Copeland  
Head Coach



Kevin Lynch  
Assistant Coach



Corey Fisher  
Assistant Coach



Kyle Smyth  
Assistant Coach



Dwan McMillan  
Assistant Coach



Kenneth Jones  
Director of Player Development



Tim Rodriguez  
Director of Operations



# NON-CONFERENCE SCHEDULE

- 11/6 at Rutgers
- 11/9 vs Manor College
- 11/13 at St. Johns
- 11/16 at Seton Hall
- 11/19 at Boston University
- 11/23 vs Springfield
- 11/26 at Georgetown
- 12/4 vs Coppin State
- 12/8 at Maryland Eastern Shore
- 12/14 at NJIT
- 12/18 vs Manhattan
- 12/21 vs Penn State Fayette
- 12/23 vs Penn State Scranton
- Home

# NORTHEAST CONFERENCE SCHEDULE

**NEC**

- 1/3 vs Chicago State
- 1/5 vs FDU
- 1/10 at CCSU
- 1/18 vs Mercyhurst
- 1/20 vs Saint Francis U
- 1/24 at Mercyhurst
- 1/26 at Saint Francis U
- 1/30 at Stonehill
- 2/1 vs Le Moyne
- 2/6 vs LIU
- 2/8 at FDU
- 2/13 at Le Moyne
- 2/20 vs Stonehill
- 2/22 at Chicago State
- 2/27 at LIU
- 3/1 vs CCSU
- 3/5 - 3/11 NEC Tournament
- Home



# DONALD COPELAND

HEAD COACH

Donald Copeland is the 19th head men's basketball coach in Wagner College history. In his second season at the helm, Copeland guided the Seahawks to their first NCAA Tournament in 21 years and coached Wagner to its first-ever NCAA Tournament win, a 71-68 victory over Howard in the First Four of the 2024 NCAA Tournament.

Under Copeland's leadership, Wagner became the lowest seed since 1999 to win the Northeast Conference (NEC) Tournament and became the first team ever to win three straight road games en route to an NEC Championship.

As a result, Copeland was named a finalist for the 2023-24 Ben Jobe National Coach of the Year award. The award is presented annually to the top minority head coach in Division I college basketball.

On March 12, 2024, the Seahawks earned a 54-47 victory over #2 Merrimack to win the NEC title and earn the league's automatic bid to the NCAA Tournament. One week later, Copeland guided the Green and White to a thrilling 71-68 victory over Howard in the First Four of the NCAA Tournament.

Copeland was named head men's basketball coach in the spring of 2022.

"We are excited to welcome Donald Copeland back to Grymes Hill as we begin to write a new chapter in Wagner men's basketball history," Wagner College President Angelo Araimo said. "Coach Copeland knows what it means to be a Seahawk, and we look forward to seeing him recruit, develop, and mentor our student-athletes into winners on the court, in the classroom and in the community."

"We are proud to introduce Donald Copeland as our new head men's basketball coach," Athletic Director Walt Hameline commented. "After discussions with current and former players as well as a thorough interview process, Donald stood out as the clear favorite for the job. This hire helps us build upon our recent success and brings a proven winner aboard to continue the rich tradition of basketball at Wagner College. We are confident that Donald will bring talented student-athletes to Wagner who will excel in the classroom and community while making our fans proud with their performance on the court."

"I would like to thank Angelo Araimo and Walt Hameline for this tremendous opportunity," Copeland added. "Having started my coaching career here, returning to Wagner is a special moment for me and my family. Bashir Mason left this program in great shape and I'm thankful for our friendship. I'm excited to get to work with our student-athletes and promise that we will do everything we can to make our students, alumni, and fans proud on and off the court."

Copeland, who spent the 2021-22 season as an assistant coach at Big East member Seton Hall, served six years on the Seahawks' staff prior to becoming the head coach, including four seasons as an assistant coach.

Copeland played an integral role in the Seahawks' recent success. Over the course of those six seasons with Copeland on staff, Wagner won three Northeast Conference regular season championships, advanced to the NEC Tournament final twice, appeared in the NIT twice, including an upset win over top-seeded St. Bonaventure in 2016, and compiled an NEC league record of 64-44.

In 2021-22, Copeland was part of a Seton Hall team that earned a spot in the NCAA Tournament after compiling a 21-11 record along with an 11-8 mark in Big East play.

Copeland helped lead the Seahawks to a 13-7 overall record and 13-5 mark in Northeast Conference play in 2020-21 as Wagner earned a third regular season championship and No. 1 seed in the conference tournament during Copeland's tenure on Grymes Hill.

During one of the toughest seasons college basketball has ever seen, Copeland helped the 2020-21 Seahawks to a regular season championship after being picked eighth in the preseason poll. The Seahawks rewrote the record books as the Green and White won 10 straight games.

In the process, senior Alex Morales was named NEC Player of the Year and freshman DeLonnie Hunt earned Rookie of the Year honors while head coach Bashir Mason was recognized as NEC Coach of the Year and senior Elijah Ford was named to the All-NEC First Team. The 2020-21 season marked the first time Wagner has ever won NEC Coach of the Year, Player of the Year and Rookie of the Year honors in the same season and first time since 2007-08 that two Seahawks earned First Team All-NEC status.

The 2017-18 season ended with a 23-10 overall record, highlighted by a 14-4 mark in conference play that garnered a regular season conference championship and the league's automatic bid to the postseason NIT. That season, the team set a program record for home victories and consecutive wins when the Seahawks rattled off 16 straight prior to the conference championship game, tied for the second-longest streak in the NCAA that year.



# DONALD COPELAND

HEAD COACH

In Copeland's first season on Grymes Hill, he was part of a staff that guided Wagner to the 2015-16 NEC Tournament Championship game and a berth in the National Invitational Tournament, which was highlighted by the program's first-ever postseason victory, an impressive 79-75 win at top-seeded St. Bonaventure of the Atlantic 10 Conference.

The Seahawks' NIT appearance in 2015-16 capped a 23-11 season that included a 13-5 NEC mark which earned Wagner the league's regular season championship and No. 1 seed in the conference tournament.

Wagner finished the 2016-17 season with a 16-14 record and an 11-7 mark in conference play as the Seahawks compiled an overall record of 39-25 over Copeland's first two seasons on staff, headlined by an NEC mark of 24-12. That year, Copeland helped the Seahawks advance to the semifinals of the NEC Tournament.

The Jersey City native arrived on Grymes Hill prior to the start of the 2015-16 campaign after enjoying a near decade-long professional career that spanned seven countries.

While playing in Puerto Rico, Copeland captured two professional championships, in 2011 and 2015, with the last coming as a member of Leones de Ponce.

Before embarking on his professional career, Copeland was a standout guard at Seton Hall. While a member of the Pirates, the Garden State product helped lead them to a pair of NCAA Tournament appearances in his sophomore (2004) and senior (2006) seasons.

In helping lead the Pirates to an 18-12 record and an appearance in the NCAA Tournament as a senior in 2005-06, Copeland led the Hall in a host of statistical categories including scoring (16.1 ppg), assists (4.5), steals (41), three-pointers (71) and free-throw percentage (84.4). For the season, he ranked third in the Big East in assists per game (5.1) and assist-to-turnover ratio (2.69).

After being named to both the All-Big East and All-Metropolitan Second Teams, Copeland was tabbed as Seton Hall's Senior Male Athlete of the Year.

Before accepting a full scholarship at Seton Hall, Copeland played for legendary head coach Bob Hurley Sr. at St. Anthony, helping lead the Friars to New Jersey State Championships in 2001 and 2002, with the latter team ranking No. 2 in the nation. He earned First-Team All-State and First-Team All-Tri-State honors following his senior season of 2001-02.

In 2006, Copeland earned his bachelor's degree in communications and media studies at Seton Hall. In addition to his duties on the Wagner basketball staff, Copeland earned a master's degree in business administration from Wagner in 2017.





## KEVIN LYNCH

ASSISTANT COACH

Kevin Lynch joined the Wagner men's basketball staff in 2023 and was part of Wagner's NEC Championship run in 2024.

Lynch arrives on Grymes Hill after nine seasons at Big East member Seton Hall. As the Coordinator of Basketball Operations for the Pirates, Lynch assisted with the day-to-day operations of the program, which included practice and game day preparation. He also served as a lead coordinator for the Seton Hall University Basketball Camp.



"We're excited to welcome Kevin to Wagner," Copeland commented. "He brings a tremendous work ethic, attention to detail, and knowledge of the game to our program. We built a great working relationship at Seton Hall, which I look forward to continuing here at Wagner."

During Lynch's tenure at Seton Hall, the Pirates amassed a record of 177-111 and earned five NCAA Tournament appearances, most recently in 2022. During the 2022 season, Lynch served alongside Copeland on the Pirates' staff.

Lynch joined the Seton Hall program as a walk-on for the 2013-14 campaign and appeared in four games for the Pirates while also garnering Big East Academic All-Star status. He previously spent three years as the manager of the Seton Hall women's basketball team in which he served as video coordinator and organized practice and gameday operations.

Lynch earned a Bachelor of Science degree in sports management from Seton Hall in 2014.



## KYLE SMYTH

ASSISTANT COACH

Kyle Smyth joined the Wagner men's basketball staff in 2024.

Smyth joins the Seahawks after spending a decade at Big East Member Seton Hall in various roles. Most recently, Smyth was elevated to Director of Basketball Operations under head coach Kevin Willard and alongside coach Copeland, where he coordinated all the day-to-day aspects of the program managed the scheduling of practices, served as academic liaison and coordinated community service initiatives.

Smyth helped the Pirates to four straight NCAA Tournament appearances from 2016-19 and the 2016 BIG EAST Championship title.

Prior to his promotion, Smyth spent two seasons as the coordinator of basketball operations, assisting in the development of practice plans and gameday coordination.

Smyth, a native of River Edge, N.J., was recruited to Iona College by Willard where he played three years before transferring to Seton Hall for his final collegiate season. The 6-foot-4 sharpshooter started 92 of 129 appearances, scoring 930 points and hitting 210 three-pointers over his collegiate career.

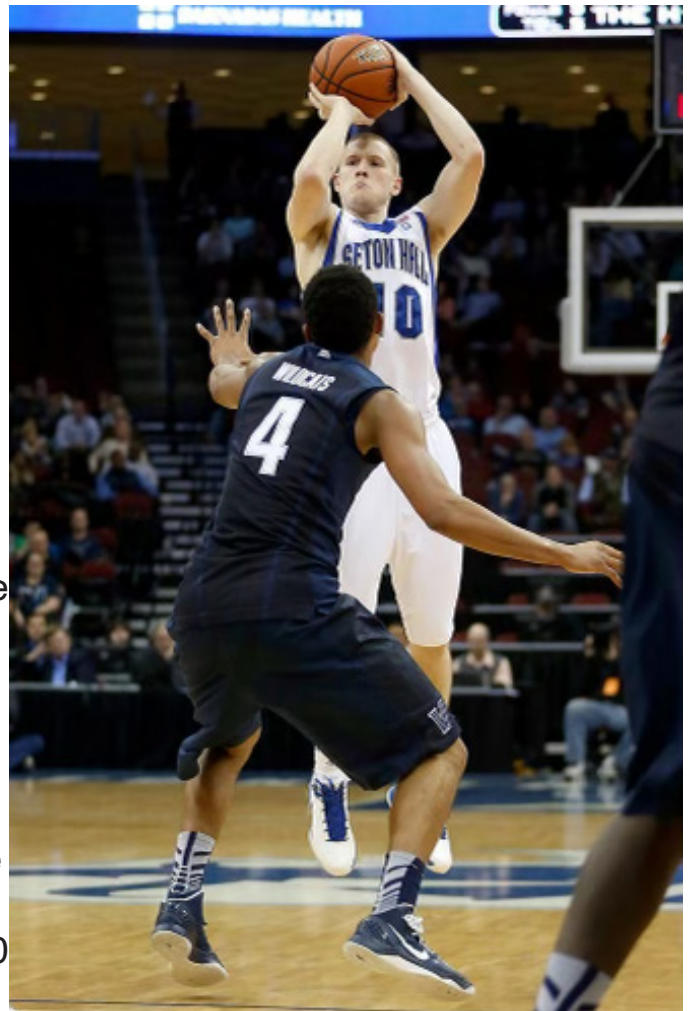

A 2012 graduate of Iona College, Smyth holds a Bachelor of Science degree in marketing.



## COREY FISHER

ASSISTANT COACH



Corey Fisher joined the Wagner men's basketball staff in 2024 as an assistant coach.

A former standout guard at Villanova and Bronx native, Fisher arrives on Grymes Hill after one year on the Wildcats' staff as a Student-Athlete Development Assistant.

Fisher helped Nova advance to the NCAA Tournament Sweet 16 in 2008 and to the NCAA Final Four in 2009. He was selected BIG EAST Sixth Man of the Year as a sophomore before earning First Team All-Philadelphia Big Five and third team All-BIG EAST in 2009. A year later he was chosen second team All-BIG EAST before earning his Villanova degree in 2011. In four seasons, he scored 1,652 points (12.1 ppg) and 487 assists.

Fisher played professional basketball for over a decade, as his career spanned across Turkey, Spain, Russia, China, Croatia, Israel and other nations.





## DWAN MCMILLAN

ASSISTANT COACH

Dwan McMillan joined the Wagner men's basketball staff in 2024 as an assistant coach.

A former graduate manager under Bashir Mason at Wagner from 2013-15, McMillan re-joins Wagner's staff after three years at Fordham, where he was elevated to the position of Director of Player Development and Recruiting Coordinator in the spring of 2023.

In 2022-23, McMillan helped Fordham to one of its best seasons in program history, as the Rams went 25-8 and tied for second in the final Atlantic 10 regular season standings with a 12-6 effort, the program's best-ever finish in the conference. His other coaching stops include positions at New Heights Youth, Inc., New York City Parks Department at St. John's Recreation Center in Brooklyn, and head coach Nazareth High School in Brooklyn.

McMillan played two seasons at Hofstra after transferring from nationally renowned Indian River Community College. In his first year in Hempstead, he helped the Pride to 21 wins, which included a school-record 14 Colonial Athletic Association (CAA) victories. Additionally, Hofstra's second place CAA finish was the best in school history and helped propel the team to a the 2011 College Basketball Invitational (CBI). As a senior in 2011-2012, he was second in the CAA in assists, earning CAA All-Academic First Team honors.





## TIM RODRIGUEZ

DIRECTOR OF OPERATIONS

Rodriguez comes to Wagner after serving one year at the NBA as a Production Trainee and Replay Operator, supporting officiating and broadcast teams in making informed decisions and maintaining the flow of the game.

Rodriguez was a four-year student manager for the Seton Hall men's basketball team, assisting with basketball operations on a daily basis and was part of the Pirates' NCAA Tournament run in 2022 alongside coach Copeland.

Additionally, Rodriguez was an intern for Seton Hall's Pirate Blue Athletic Fund, where he played an integral role in planning and executing networking events, ensuring a seamless and enjoyable experience for donors and the athletic department team, resulting in increased donations and strengthened relationships.

The New Jersey native holds a Bachelor of Science in Finance and Sport Management and will pursue his Master's Degree while at Wagner.





## KENNETH JONES

DIRECTOR OF PLAYER DEVELOPMENT

Kenneth Jones joined the Wagner men's basketball staff in 2024.

Jones arrives on Grymes Hill after a standout collegiate and professional basketball career. In 2023-24, Jones played professionally for KK Gostiv AR in North Macedonia, leading the league in assists while averaging eight points per contest.

A five-year player and team captain at Loyola (MD), Jones scored 1,091 points and ranks second all-time with 139 games played, fourth in threes (199), fifth in assists (413), and eighth in steals (162).

Jones averaged a career-high 11.6 points per game in his final season in 2022-23 after leading the Patriot League with 4.6 assists per game as a senior, which ranked 58th nationally.

Jones holds a Bachelor's Degree in Business Administration.





**O - RAHMIR MOORE**  
**GRADUATE STUDENT - GUARD - 6-3- 205**  
**PHILADELPHIA, PA | RISE PREP (ONTARIO) | SAINT JOSEPH'S**



**Senior Season (2023-24):** Appeared in three games before missing the rest of the season due to injury ... Averaged 8.7 points, including a season-high 12 points in the season-opener at Fordham (11/6).

**Junior Season (2022-23):** Appeared in 24 games with 19 starts in his first season on Grymes Hill ... Third on the team with 8.3 points per contest ... Scored in double figures eight times, including a season-high 20 points at Fordham (12/6) ... Scored 14 points off the bench in the NEC Quarterfinal at Sacred Heart ... Contributed 38 assists and 19 steals throughout the season.

**2021-22:** Sat out due to NCAA transfer rules

**Before Wagner:** Appeared in 50 games over two years at Saint Joseph's ... Averaged 7.3 points per contest in 2019-20 ... Has scored in double figures 11 times in his collegiate career.

**MOORE, Rahmir**

				Field Goals		3-Point		F-Throws		Rebounds				Scoring						
SEASON	TEAM	GP-GS	MIN/AVG	FG-FGA	FG%	3FG-3FGA	3FG%	FT-FTA	FT%	OFF	DEF	TOT	AVG	PF-FO	A	TO	BLK	STL	PTS	AVG
2019-20	SJU	30-13	812/27.1	62-163	.380	18-54	.333	77-106	.726	36	49	85	2.8	49-2	39	33	2	22	219	7.3
2020-21	SJU	20-7	421/21.0	25-84	.298	4-28	.143	27-35	.771	15	33	48	2.4	38-2	31	23	1	13	81	4.1
2022-23	WC	24-19	634/26.4	79-197	.401	13-46	.283	27-41	.659	27	39	66	2.8	49-1	38	34	1	19	198	8.3
2023-24	WC	3-0	90/30.1	9-25	.360	1-5	.200	7-8	.875	1	8	9	3.0	3-0	6	8	1	3	26	8.7
<b>TOTAL FOR WC</b>		<b>27-19</b>	<b>724/26.8</b>	<b>88-222</b>	<b>.396</b>	<b>14-51</b>	<b>.275</b>	<b>34-49</b>	<b>.694</b>	<b>28</b>	<b>47</b>	<b>75</b>	<b>2.8</b>	<b>52-1</b>	<b>44</b>	<b>42</b>	<b>2</b>	<b>22</b>	<b>224</b>	<b>8.3</b>
<b>TOTAL</b>		<b>77-39</b>	<b>1957/25.4</b>	<b>175-469</b>	<b>.373</b>	<b>36-133</b>	<b>.271</b>	<b>138-190</b>	<b>.726</b>	<b>79</b>	<b>129</b>	<b>208</b>	<b>2.7</b>	<b>139-5</b>	<b>114</b>	<b>98</b>	<b>5</b>	<b>57</b>	<b>524</b>	<b>6.8</b>

**Single Game Highs**

Statistic	Value	
Points	22	at UConn 11/13/19
Rebounds	8	vs VCU 01/21/20, vs Dayton 02/24/21
Assists	5	vs Dayton 02/24/21
Steals	3	at UConn 11/13/19, at La Salle 02/08/20, at Fordham 11/06/23
Blocks	1	5 times
FG Made	9	vs Sacred Heart 01/22/23
FG Attempts	15	at Fordham 12/06/22
3FG Made	3	at Massachusetts 01/29/20, vs Missouri St. 11/22/19, at Seton Hall 11/20/22
3FG Attempts	6	vs Missouri St. 11/22/19
FT Made	9	at UConn 11/13/19
FT Attempts	13	at UConn 11/13/19



**1 - JAVIER EZQUERRA**  
**SENIORT - GUARD - 6-1 - 175**  
**SAN JUAN, PUERTO RICO IMG ACADEMY**



**Junior Season (2023-24):** One of two Seahawks to start all 33 games ... Eclipsed 250 career assists in the NCAA Tournament game against Howard ... Second on the team with 1,144 minutes on the season ... Scored in double figures 11 times, including a career-high 22 points against Central Connecticut (1/27) ... Dished out a team-high 144 assists throughout the season.

**Sophomore Season (2022-23):** Appeared in all 28 games, making 22 starts ... Fourth on the team in scoring, averaging 7.1 points per game ... Led the team in assists, dishing out 85 helpers throughout the year ... Scored in double figures 11 times, including a season-high 20 points against Neumann (11/14) ... Added 19 points against Central Connecticut (2/16) on 7-13 shooting.

**Freshman Season (2021-22):** Appeared in 26 games and started in 4 in his first season on Grymes Hill... Scored a season-high 6 points vs. Bryant in the regular season finale (2/26) ... Finished the season with 31 total assists, dishing out 1.2 per game... Recorded 15 steals.

**Before Wagner:** Starting Point Guard for IMG Academy's Post Grad Team which was ranked number one in the nation last season, averaging eight points and eight rebounds in his final season. Esquerra was also a member of the Puerto Rico U19 team. The San Juan, Puerto Rico native previously played for current assistant coach Bobby Jordan while at IMG.

**EZQUERRA, Javier**

SEASON	TEAM	GP-GS	MIN/AVG	Field Goals		3-Point		F-Throws		Rebounds				Scoring						
				FG-FGA	FG%	3FG-3FGA	3FG%	FT-FTA	FT%	OFF	DEF	TOT	AVG	PF-FO	A	TO	BLK	STL	PTS	AVG
2021-22	WC	26-4	295/11.3	17-70	.243	6-33	.182	2-2	1.000	7	25	32	1.2	34-0	31	29	0	15	42	1.6
2022-23	WC	28-22	706/25.2	73-206	.354	42-127	.331	12-16	.750	13	70	83	3.0	52-0	85	38	2	23	200	7.1
2023-24	WC	33-33	1142/34.6	84-249	.337	51-160	.319	13-23	.565	22	108	130	3.9	60-0	144	67	0	47	232	7.0
<b>TOTAL</b>		<b>87-59</b>	<b>2143/24.6</b>	<b>174-525</b>	<b>.331</b>	<b>99-320</b>	<b>.309</b>	<b>27-41</b>	<b>.659</b>	<b>42</b>	<b>203</b>	<b>245</b>	<b>2.8</b>	<b>146-0</b>	<b>260</b>	<b>134</b>	<b>2</b>	<b>85</b>	<b>474</b>	<b>5.4</b>

**Single Game Highs**

Statistic	Value	
Points	22	at Central Conn. St. 01/27/24
Rebounds	10	vs Sacred Heart 02/17/24
Assists	10	vs Le Moyne 02/01/24
Steals	5	at Seton Hall 11/18/23
Blocks	1	at LIU 12/29/22, at Central Conn. St. 02/16/23
FG Made	8	at Central Conn. St. 01/27/24
FG Attempts	15	at LIU 01/04/24
3FG Made	6	vs Neumann 11/14/22, at Central Conn. St. 01/27/24
3FG Attempts	11	at Army West Point 12/03/22
FT Made	3	at LIU 12/29/22, vs NJIT 11/25/23
FT Attempts	4	at LIU 12/29/22, at Central Conn. St. 02/16/23, vs NJIT 11/25/23



**2 - DI'ANDRE HOWELL-SOUTH**  
**REDSHIRT JUNIOR - GUARD - 6-4 - 210**  
**PATERSON, NJ | IMMACULATE CONCEPTION | ST. FRANCIS BROOKLYN**



**Redshirt-Sophomore Season (2023-24):** Appeared in 11 games, while making eight starts before missing the rest of the season due to injury ... Scored in double figures twice, including a season-high 16 points against Gwynedd Mercy (12/22).

**Before Wagner:** No stranger to the Northeast Conference (NEC), Howell-South arrives on Grymes Hill after two seasons at St. Francis Brooklyn ... Appeared in 30 games during his second season with the Terriers, making 15 starts and scoring in double figures eight times ... Scored 18 points and added six assists, four steals, and five rebounds in the regular season finale against Fairleigh Dickinson, while recording a season-high 12 rebounds against the Seahawks on February 9.

**HOWELL-SOUTH, Di'andre**

SEASON	TEAM	GP-GS	MIN/AVG	Field Goals		3-Point		F-Throws		Rebounds				Scoring						
				FG-FGA	FG%	3FG-3FGA	3FG%	FT-FTA	FT%	OFF	DEF	TOT	AVG	PF-FO	A	TO	BLK	STL	PTS	AVG
2021-22	SFBK	2-0	23/11.3	4-13	.308	0-2	.000	0-0	.000	3	1	4	2.0	3-0	1	1	0	1	8	4.0
2022-23	SFBK	30-15	728/24.3	68-186	.366	17-55	.309	34-49	.694	34	70	104	3.5	58-1	29	27	6	19	187	6.2
2023-24	WC	11-8	192/17.5	17-48	.354	2-14	.143	9-12	.750	5	16	21	1.9	22-0	12	0	2	5	45	4.1
<b>TOTAL FOR WC</b>		<b>11-8</b>	<b>192/17.5</b>	<b>17-48</b>	<b>.354</b>	<b>2-14</b>	<b>.143</b>	<b>9-12</b>	<b>.750</b>	<b>5</b>	<b>16</b>	<b>21</b>	<b>1.9</b>	<b>22-0</b>	<b>12</b>	<b>0</b>	<b>2</b>	<b>5</b>	<b>45</b>	<b>4.1</b>
<b>TOTAL</b>		<b>43-23</b>	<b>942/21.9</b>	<b>89-247</b>	<b>.360</b>	<b>19-71</b>	<b>.268</b>	<b>43-61</b>	<b>.705</b>	<b>42</b>	<b>87</b>	<b>129</b>	<b>3.0</b>	<b>83-1</b>	<b>42</b>	<b>28</b>	<b>8</b>	<b>25</b>	<b>240</b>	<b>5.6</b>

**Single Game Highs**

Statistic	Value	
Points	18	at FDU 02/25/23
Rebounds	12	vs Wagner 02/09/23
Assists	6	at FDU 02/25/23
Steals	4	at FDU 02/25/23
Blocks	3	vs FDU 01/05/23
FG Made	6	vs Gwynedd Mercy 12/22/23, at FDU 02/25/23, at Merrimack 01/07/23
FG Attempts	14	at Sacred Heart 02/23/23
3FG Made	3	at Sacred Heart 02/23/23
3FG Attempts	7	at Sacred Heart 02/23/23
FT Made	8	vs Medgar Evers 12/22/22
FT Attempts	9	vs Medgar Evers 12/22/22



**3 - JA'KAIR SANCHEZ**  
**SENIOR - GUARD - 6-4 - 200**  
 SYRACUSE, NY / WILLIAM NOTTINGHAM / MINNESOTA STATE MOORHEAD / ROBERTS WESLEYAN



**Before Wagner:** Sanchez transfers to Wagner after two years at Division II Roberts Wesleyan and most recently Minnesota State University Moorhead. In 2023-24, Sanchez earned Second Team All-NSIC honors after playing in all 31 games for MSUM with 14 starts. Sanchez averaged 12.5 points per game and 4.3 rebounds a contest while shooting 42 percent from the field, including a 42.2 connection rate from long range. Sanchez earned second-team All-East Coast Conference honors in 2021-22 after leading Roberts Wesleyan in scoring at 15.3 points per game.

**Coach Copeland on Sanchez:** "Ja'Kair is not just a veteran player, but also someone who has proven that he can lead on and off the court. His shooting ability and playing style will give him a chance to contribute to our program early."

**SANCHEZ, Ja'kair**

				Field Goals		3-Point		F-Throws		Rebounds				Scoring						
SEASON	TEAM	GP-GS	MIN/AVG	FG-FGA	FG%	3FG-3FGA	3FG%	FT-FTA	FT%	OFF	DEF	TOT	AVG	PF-FO	A	TO	BLK	STL	PTS	AVG
2020-21	RWC	15-0	251/16.7	47-86	.547	11-29	.379	19-22	.864	7	39	46	3.1	22-1	15	19	2	9	124	8.3
2021-22	RWC	25-25	686/27.5	131-254	.516	23-73	.315	97-114	.851	38	104	142	5.7	68-1	33	52	4	25	382	15.3
2022-23	RWC	26-25	778/29.9	110-249	.442	12-51	.235	80-103	.777	44	130	174	6.7	72-0	85	73	3	39	312	12.0
2023-24	MSUM	31-14	841/27.1	121-288	.420	27-64	.422	120-152	.789	26	108	134	4.3	68-0	52	58	2	16	389	12.5
<b>TOTAL FOR WC</b>		<b>0-0</b>	<b>0/0.0</b>	<b>0-0</b>	<b>.000</b>	<b>0-0</b>	<b>.000</b>	<b>0-0</b>	<b>.000</b>	<b>0</b>	<b>0</b>	<b>0</b>	<b>0.0</b>	<b>0-0</b>	<b>0</b>	<b>0</b>	<b>0</b>	<b>0</b>	<b>0</b>	<b>0.0</b>
<b>TOTAL</b>		<b>97-64</b>	<b>2556/26.4</b>	<b>409-877</b>	<b>.466</b>	<b>73-217</b>	<b>.336</b>	<b>316-391</b>	<b>.808</b>	<b>115</b>	<b>381</b>	<b>496</b>	<b>5.1</b>	<b>230-2</b>	<b>185</b>	<b>202</b>	<b>11</b>	<b>89</b>	<b>1207</b>	<b>12.4</b>

**Single Game Highs**

Statistic	Value	
Points	29	at Staten Island 02/09/22
Rebounds	12	vs Le Moyne 11/13/21, vs Pittsburg St. 03/16/24
Assists	9	vs St. Thomas Aquinas 02/01/23
Steals	3	5 times
Blocks	1	11 times
FG Made	11	at Minnesota St. 01/27/24, at Staten Island 02/09/22
FG Attempts	20	4 times
3FG Made	4	at Minnesota St. 01/27/24, vs Mo. Southern St. 11/10/23
3FG Attempts	6	at Staten Island 02/09/22, at Minnesota St. 01/27/24
FT Made	11	vs Queens (NY) 02/16/22
FT Attempts	12	vs Queens (NY) 02/16/22



**4 - TYJE KELTON**  
**SENIOR - FORWARD - 6-7 - 210**  
**DUNELLEN, NJ | MONROE COLLEGE**



**Junior Season (2023-24):** One of four players to appear in all 33 games ... Logged a double-double with 17 points and 13 rebounds in the season-opener at Fordham (11/6) ... Scored in double-figures seven times on the season ... Finished the season with 21 steals and 13 blocks.

**Before Wagner:** Joins the Seahawks after two successful years at Monroe College ... Appeared in 62 games with 45 starts in two seasons at Monroe ... Averaged 11.2 points per game in his second year for the Mustangs while hauling in 5.9 rebounds per contest ... Scored a career-high 25 points against Monroe Community College on January 7 and earned East District Championship All-Tournament Team honors ... Former standout at Covenant College Prep.

**KELTON, Tyje**

				Field Goals		3-Point		F-Throws		Rebounds				Scoring						
SEASON	TEAM	GP-GS	MIN/AVG	FG-FGA	FG%	3FG-3FGA	3FG%	FT-FTA	FT%	OFF	DEF	TOT	AVG	PF-FO	A	TO	BLK	STL	PTS	AVG
2023-24	WC	33-12	686/20.8	68-190	.358	45-128	.352	14-23	.609	46	87	133	4.0	59-1	16	14	13	21	195	5.9
<b>TOTAL</b>		<b>33-12</b>	<b>686/20.8</b>	<b>68-190</b>	<b>.358</b>	<b>45-128</b>	<b>.352</b>	<b>14-23</b>	<b>.609</b>	<b>46</b>	<b>87</b>	<b>133</b>	<b>4.0</b>	<b>59-1</b>	<b>16</b>	<b>14</b>	<b>13</b>	<b>21</b>	<b>195</b>	<b>5.9</b>

**Single Game Highs**

Statistic	Value	
Points	17	at Fordham 11/06/23
Rebounds	13	at Fordham 11/06/23
Assists	3	at Central Conn. St. 01/27/24
Steals	2	4 times
Blocks	2	at Fordham 11/06/23, at Rhode Island 11/14/23, vs Howard 03/19/24
FG Made	7	at Fordham 11/06/23
FG Attempts	12	at Fordham 11/06/23
3FG Made	4	vs LIU 02/25/24
3FG Attempts	8	vs Boston U. 12/10/23
FT Made	4	at Central Conn. St. 03/09/24
FT Attempts	5	at Central Conn. St. 03/09/24



**5 - ZAE BLAKE**  
**GRADUATE STUDENT - GUARD - 6-1 - 180**  
**WASHINGTON, D.C. | GREEN BAY**



**Senior Season (2023-24):** Missed the season due to injury.

**Before Wagner:** Transfer from Green Bay, where he appeared in 26 games during the 2022-23 season, making 12 starts ... Scored in double figures 10 times, including a career-high 20 points against IUPUI on December 5 ... Also dished out 2.65 assists per contest during his lone season at Green Bay ... Previously attended Southwest Mississippi Community College after a standout career at Hargrave Military Academy.

**BLAKE, Zae**

				Field Goals		3-Point		F-Throws		Rebounds				Scoring						
SEASON	TEAM	GP-GS	MIN/AVG	FG-FGA	FG%	3FG-3FGA	3FG%	FT-FTA	FT%	OFF	DEF	TOT	AVG	PF-FO	A	TO	BLK	STL	PTS	AVG
2022-23	GB	26-12	609/23.4	79-170	.465	27-61	.443	46-62	.742	20	55	75	2.9	55-3	69	63	4	24	231	8.9
<b>TOTAL FOR WC</b>		<b>0-0</b>	<b>0/0.0</b>	<b>0-0</b>	<b>.000</b>	<b>0-0</b>	<b>.000</b>	<b>0-0</b>	<b>.000</b>	<b>0</b>	<b>0</b>	<b>0</b>	<b>0.0</b>	<b>0-0</b>	<b>0</b>	<b>0</b>	<b>0</b>	<b>0</b>	<b>0</b>	<b>0.0</b>
<b>TOTAL</b>		<b>26-12</b>	<b>609/23.4</b>	<b>79-170</b>	<b>.465</b>	<b>27-61</b>	<b>.443</b>	<b>46-62</b>	<b>.742</b>	<b>20</b>	<b>55</b>	<b>75</b>	<b>2.9</b>	<b>55-3</b>	<b>69</b>	<b>63</b>	<b>4</b>	<b>24</b>	<b>231</b>	<b>8.9</b>

**Single Game Highs**

Statistic	Value	
Points	20	vs IU Indy 12/05/22
Rebounds	6	vs Milwaukee 12/01/22, at Oregon St. 12/18/22
Assists	7	at St. Thomas (MN) 12/13/22
Steals	4	at Wisconsin 11/15/22
Blocks	1	4 times
FG Made	7	vs Detroit Mercy 02/11/23
FG Attempts	14	vs Detroit Mercy 02/11/23
3FG Made	3	at Georgetown 11/12/22, vs IU Indy 12/05/22, vs Detroit Mercy 02/11/23
3FG Attempts	6	vs Detroit Mercy 02/11/23
FT Made	6	at Cleveland St. 01/07/23
FT Attempts	6	vs Milwaukee 12/01/22, at Cleveland St. 01/07/23, vs Cleveland St. 02/23/23



**10 - R.J. GREENE**  
**JUNIOR - GUARD - 6-5 - 200**  
**BRONX, NY | IONA PREP | LIU**



**Before Wagner:** No stranger to the Northeast Conference (NEC), Greene joins the Seahawks after spending two seasons at crosstown rival LIU.

During the 2023-24 season, Greene led the NEC with eight rebounds per game, including a league-leading six defensive rebounds per game. The Bronx native was 12th in the NEC in minutes played with 30.64 per game and was 13th in the league with 0.68 blocks per game.

In two years at LIU, Greene scored in double figures 22 times and has averaged 8.7 points during his two-year collegiate career while starting 44 games.

Coach Copeland on Greene: "R.J. is a great competitor who fills an immediate need for us on both ends of the floor," Copeland commented. "His toughness and character fit what we are looking for in a player and we can't wait for him to join our program."

**GREENE, Rj**

SEASON	TEAM	GP-GS	MIN/AVG	Field Goals		3-Point		F-Throws		Rebounds				Scoring							
				FG-FGA	FG%	3FG-3FGA	3FG%	FT-FTA	FT%	OFF	DEF	TOT	AVG	PF-FO	A	TO	BLK	STL	PTS	AVG	
2022-23	LIU	27-23	814/30.1	83-207	.401	4-12	.333	75-128	.586	29	81	110	4.1	79-2	99	88	7	35	245	9.1	
2023-24	LIU	25-21	767/30.7	71-156	.455	1-5	.200	63-113	.558	50	150	200	8.0	65-4	27	40	17	19	206	8.2	
<b>TOTAL FOR WC</b>		<b>0-0</b>	<b>0/0.0</b>	<b>0-0</b>	<b>.000</b>	<b>0-0</b>	<b>.000</b>	<b>0-0</b>	<b>.000</b>	<b>0</b>	<b>0</b>	<b>0</b>	<b>0.0</b>	<b>0-0</b>	<b>0</b>	<b>0</b>	<b>0</b>	<b>0</b>	<b>0</b>	<b>0</b>	<b>0.0</b>
<b>TOTAL</b>		<b>52-44</b>	<b>1581/30.4</b>	<b>154-363</b>	<b>.424</b>	<b>5-17</b>	<b>.294</b>	<b>138-241</b>	<b>.573</b>	<b>79</b>	<b>231</b>	<b>310</b>	<b>6.0</b>	<b>144-6</b>	<b>126</b>	<b>128</b>	<b>24</b>	<b>54</b>	<b>451</b>	<b>8.7</b>	

**Single Game Highs**

Statistic	Value	
Points	21	vs Saint Francis 02/18/23
Rebounds	16	at Merrimack 03/06/24
Assists	9	vs Purchase 12/22/22
Steals	3	6 times
Blocks	3	at St. John's (NY) 11/29/22, vs Stonehill 01/25/24
FG Made	8	vs Saint Francis 02/18/23, vs FDU 02/15/24
FG Attempts	15	at UConn 12/10/22
3FG Made	1	5 times
3FG Attempts	2	vs UMSV 11/14/22, vs Towson 12/02/22, at James Madison 12/18/22
FT Made	10	at Pepperdine 11/13/23
FT Attempts	13	vs Air Force 11/10/23



**11 - ZAVIER FITCH**  
**FRESHMAN - FORWARD - 6-7 - 210**  
**CHICAGO, IL | BROTHER RICE**



**Before Wagner:** Fitch arrives on Grymes Hill after a standout career at Brother Rice High School in Chicago, where he participated in the The Illinois Basketball Coaches Association All-Star game and was named an All-CCL Second Team selection. The athletic 6-7 freshman hails from a basketball family, as his father Steve played basketball at Illinois State, while his sister Isis played at Bradley. At the AAU level, Fitch starred for Y&R.

**Coach Copeland on Fitch:** "Zavier has all the physical tools to be a successful player at this level. He comes from a great high school program and has an excellent basketball IQ that will translate well to our program."



**12 - ZAIRE WILLIAMS**  
**SENIOR - GUARD - 6-4 - 200**  
**BROOKLYN, NY | EAGLE ACADEMY (NY)**



**Junior Season (2023-24):** Started nine games before missing the rest of the season due to injury ... Scored in double figures four straight times to end the season, including a career-high 21 points against Coppin St. (12/6).

**Sophomore Season (2022-23):** Appeared in 25 games, earning the start 13 times ... Averaged 6.7 points per game, scoring in double figures five times throughout the season ... Scored a season-high 16 points in the season-opening upset at Temple on November 7 ... Tied for second on the team with 53 assists.

**Freshman Season (2021-22):** Named to the NEC All-Rookie Team ... Named NEC Rookie of the Week 12/27...Played in all 27 games in his first year on Grymes Hill, starting in 22 of them...Logged 22.2 minutes per game while averaging 5.8 points and 2.2 rebounds per game... Led the team with 29 three-pointers ... Scored a season-high 16 points against Merrimack (1/23)... Second on the team with 1.3 steals per game.

**Before Wagner:** Zaire Williams is a local product from Brooklyn, where he was named Class AA All-State as a junior at Eagle Academy. In his final season, Williams averaged 18 points, four rebounds, and five assists per game. An athletically gifted guard, Williams is a dangerous shooter and can score in various ways.

**WILLIAMS, Zaire**

SEASON	TEAM	GP-GS	MIN/AVG	Field Goals		3-Point		F-Throws		Rebounds				Scoring						
				FG-FGA	FG%	3FG-3FGA	3FG%	FT-FTA	FT%	OFF	DEF	TOT	AVG	PF-FO	A	TO	BLK	STL	PTS	AVG
2021-22	WC	27-22	601/22.3	53-154	.344	29-108	.269	22-31	.710	11	49	60	2.2	53-1	25	30	4	34	157	5.8
2022-23	WC	25-13	581/23.2	58-183	.317	28-108	.259	23-39	.590	16	37	53	2.1	53-2	29	29	2	27	167	6.7
2023-24	WC	9-9	221/24.6	25-71	.352	15-50	.300	19-30	.633	2	17	19	2.1	18-0	11	10	0	12	84	9.3
<b>TOTAL</b>		<b>61-44</b>	<b>1403/23.0</b>	<b>136-408</b>	<b>.333</b>	<b>72-266</b>	<b>.271</b>	<b>64-100</b>	<b>.640</b>	<b>29</b>	<b>103</b>	<b>132</b>	<b>2.2</b>	<b>124-3</b>	<b>65</b>	<b>69</b>	<b>6</b>	<b>73</b>	<b>408</b>	<b>6.7</b>

**Single Game Highs**

Statistic	Value	
Points	21	at Coppin St. 12/06/23
Rebounds	6	at FDU 02/24/22
Assists	4	vs NJIT 11/25/23
Steals	4	4 times
Blocks	1	6 times
FG Made	7	at Coppin St. 12/06/23
FG Attempts	13	at Temple 11/07/22, at Coppin St. 12/06/23
3FG Made	4	at La Salle 11/12/22, at Coppin St. 12/06/23, at Merrimack 01/23/22
3FG Attempts	10	at La Salle 11/12/22
FT Made	7	at Temple 11/07/22
FT Attempts	12	at La Salle 11/12/22



**15 - MAKHAI ANDERSON**  
**FRESHMAN - GUARD/FORWARD - 6-6 - 195**  
**HAMDEN, CT | SOLEBURY SCHOOL**



**Before Wagner:** Anderson comes to Wagner from the Solebury School in Pennsylvania. At the AAU level, Anderson played for We R 1. Known as an explosive athlete, Anderson averaged 23 points and 12 rebounds per game as a sophomore in high school.

**Coach Copeland on Anderson:** “Makhai is a phenomenal athlete and his offensive ability paired with his defensive tenacity are rare for a player his age and exactly what we look for in a player. We’re excited to see what he can do in our system.”



**22 - CHURCHILL BOUNDS**  
**GRADUATE STUDENT - FORWARD - 6-10 - 260**  
**BERLIN, MD | BISHOP WALSH | CENTRAL ARKANSAS**



**Senior Season (2023-24):** Missed the season due to injury.

**Before Wagner:** Powerful forward who joins the Seahawks after three seasons at Central Arkansas ... Scored a career-high 12 points against Northwestern St. during the 2022-23 season ... Corralled 52 total rebounds during his third year at Central Arkansas, while also blocking ten shots ... Maryland native and former standout at Bishop Walsh High School.

**BOUNDS, Churchill**

SEASON	TEAM	GP-GS	MIN/AVG	Field Goals		3-Point		F-Throws		Rebounds				Scoring							
				FG-FGA	FG%	3FG-3FGA	3FG%	FT-FTA	FT%	OFF	DEF	TOT	AVG	PF-FO	A	TO	BLK	STL	PTS	AVG	
2020-21	UCA	15-0	89/5.9	10-19	.526	0-0	.000	1-2	.500	8	21	29	1.9	14-0	2	8	6	0	21	1.4	
2021-22	UCA	14-0	78/5.6	8-20	.400	0-0	.000	7-10	.700	7	17	24	1.7	9-0	2	8	5	3	23	1.6	
2022-23	UCA	22-1	224/10.2	31-73	.425	4-15	.267	14-26	.538	25	27	52	2.4	30-0	9	17	10	7	80	3.6	
<b>TOTAL FOR WC</b>		<b>0-0</b>	<b>0/0.0</b>	<b>0-0</b>	<b>.000</b>	<b>0-0</b>	<b>.000</b>	<b>0-0</b>	<b>.000</b>	<b>0</b>	<b>0</b>	<b>0</b>	<b>0.0</b>	<b>0-0</b>	<b>0</b>	<b>0</b>	<b>0</b>	<b>0</b>	<b>0</b>	<b>0</b>	<b>0.0</b>
<b>TOTAL</b>		<b>51-1</b>	<b>391/7.7</b>	<b>49-112</b>	<b>.438</b>	<b>4-15</b>	<b>.267</b>	<b>22-38</b>	<b>.579</b>	<b>40</b>	<b>65</b>	<b>105</b>	<b>2.1</b>	<b>53-0</b>	<b>13</b>	<b>33</b>	<b>21</b>	<b>10</b>	<b>124</b>	<b>2.4</b>	

**Single Game Highs**

Statistic	Value	
Points	12	vs Champion Chris. 12/31/21, vs Northwestern St. 11/26/22
Rebounds	8	vs Champion Chris. 12/31/21
Assists	3	at Eastern Ky. 02/16/23
Steals	2	vs Champion Chris. 12/31/21, vs Little Rock 11/14/22
Blocks	3	at McNeese 01/02/21
FG Made	6	vs Champion Chris. 12/31/21, vs Northwestern St. 11/26/22
FG Attempts	10	vs Champion Chris. 12/31/21, vs Hendrix 11/11/22
3FG Made	1	4 times
3FG Attempts	3	vs North Ala. 01/18/23
FT Made	3	at New Orleans 11/24/21, at Austin Peay 01/07/23
FT Attempts	4	4 times



**24 - ROB TAYLOR II**  
**SENIOR | FORWARD | 6-7 | 220**  
**BROOKLYN, NY | ST. MARKS**



**Junior Season (2023-24):** Appeared in eight games before missing the rest of the season due to injury ... Scored in double figures against Molloy (11/9) while grabbing a season-high eight rebounds ... Added eight points against Boston University (12/8).

**Sophomore Season (2022-23):** Appeared in 22 games, making seven starts during his sophomore campaign ... Named NEC Player of the Week after averaging 18 points per game against CCSU and Sacred Heart ... Led the team in field goal percentage, converting 56.1% of his attempts ... Scored in double figures six times ... Finished the season with two double-doubles.

**Freshman Season (2021-22):** Appeared in 19 games for the Seahawks in his first year on Grymes Hill ... Recorded a field goal percentage of 62.5% on 15-24 shot attempts ...Went 15-19 on the free throw line (78.9%) Scored a season-high eight points against Immaculata (12/16).

**Before Wagner:** Rob Taylor was one of two players from Brooklyn to join the Seahawk basketball program in 2021. The 6'7" forward earned First Team All-NEPSAC Class B honors while averaging 20 points, 13 rebounds, and 1.4 blocks at St. Marks. Taylor also played AAU basketball on the Under Armour Circuit for New Heights (NY).

**TAYLOR II, Rob**

				Field Goals		3-Point		F-Throws		Rebounds				Scoring						
SEASON	TEAM	GP-GS	MIN/AVG	FG-FGA	FG%	3FG-3FGA	3FG%	FT-FTA	FT%	OFF	DEF	TOT	AVG	PF-FO	A	TO	BLK	STL	PTS	AVG
2021-22	WC	19-0	75/4.0	15-24	.625	0-0	.000	15-19	.789	12	10	22	1.2	12-0	1	4	1	2	45	2.4
2022-23	WC	22-7	389/17.7	60-107	.561	0-0	.000	21-34	.618	38	52	90	4.1	52-1	3	21	6	7	141	6.4
2023-24	WC	8-0	128/15.9	16-36	.444	0-1	.000	9-15	.600	13	17	30	3.8	18-0	2	6	3	5	41	5.1
<b>TOTAL</b>		<b>49-7</b>	<b>592/12.1</b>	<b>91-167</b>	<b>.545</b>	<b>0-1</b>	<b>.000</b>	<b>45-68</b>	<b>.662</b>	<b>63</b>	<b>79</b>	<b>142</b>	<b>2.9</b>	<b>82-1</b>	<b>6</b>	<b>31</b>	<b>10</b>	<b>14</b>	<b>227</b>	<b>4.6</b>

**Single Game Highs**

Statistic	Value	
Points	19	vs Sacred Heart 01/22/23
Rebounds	11	vs Neumann 11/14/22, at Stonehill 01/05/23
Assists	1	6 times
Steals	1	14 times
Blocks	3	vs Neumann 11/14/22
FG Made	7	at Stonehill 01/05/23, vs Central Conn. St. 01/20/23, vs Sacred Heart 01/22/23
FG Attempts	12	at Stonehill 01/05/23
3FG Attempts	1	vs Molloy 11/09/23
FT Made	5	vs Delaware St. 12/20/21, vs Sacred Heart 01/22/23
FT Attempts	6	vs Delaware St. 12/20/21, vs St. Francis Brooklyn 01/26/23



**32 - KEYONTAE LEWIS**  
**JUNIOR | FORWARD - 6-9 - 260**  
**CHESTERFIELD, VA LLOYD C BIRD**



**Sophomore Season (2023-24):** One of two Seahawks to start all 33 games ... Scored in double figures 11 times, including both NCAA Tournament games ... Grabbed 12 rebounds in the NEC title game against Merrimack (3/12) ... Finished with double-digit rebounds on three occasions ... Added 12 points and nine rebounds in the NEC semifinal against CCSU (3/9) ... Finished the year with 19 blocks.

**Freshman Season (2022-23):** Appeared in 26 games, making 13 starts during a promising rookie season ... Earned NEC Rookie of the Week honors twice throughout the season ... Second on the team in field goal percentage, converting 54.1% of his attempts ... Exploded for 19 points in his second collegiate game at La Salle on November 12 ... Scored in double figures three times while finishing second on the team with 99 rebounds on the season.

**Before Wagner:** Lewis joins the Seahawks from Lloyd C Bird High School in Chesterfield, VA, where he was a dominant presence in the paint.

“Keyontae is an exciting prospect with his size and athletic ability and we’re looking forward to working with him immediately and unlocking his potential,” Copeland commented.

Lewis earned First Team All-Region honors in high school while averaging a double double, scoring 29 points and grabbing 16 rebounds against Matoaca and recording 16 points and 16 rebounds against Varina.

Additionally, Lewis played for New World AAU, helping his team to a 3SSB Adidas Championship.

**LEWIS, Keyontae**

SEASON	TEAM	GP-GS	MIN/AVG	Field Goals		3-Point		F-Throws		Rebounds				Scoring						
				FG-FGA	FG%	3FG-3FGA	3FG%	FT-FTA	FT%	OFF	DEF	TOT	AVG	PF-FO	A	TO	BLK	STL	PTS	AVG
2022-23	WC	26-13	401/15.4	53-98	.541	0-0	.000	17-31	.548	42	57	99	3.8	79-2	3	30	19	8	123	4.7
2023-24	WC	33-33	705/21.4	97-172	.564	0-0	.000	33-54	.611	79	99	178	5.4	77-3	14	26	19	4	227	6.9
<b>TOTAL</b>		<b>59-46</b>	<b>1106/18.7</b>	<b>150-270</b>	<b>.556</b>	<b>0-0</b>	<b>.000</b>	<b>50-85</b>	<b>.588</b>	<b>121</b>	<b>156</b>	<b>277</b>	<b>4.7</b>	<b>156-5</b>	<b>17</b>	<b>56</b>	<b>38</b>	<b>12</b>	<b>350</b>	<b>5.9</b>

**Single Game Highs**

Statistic	Value	
Points	19	at La Salle 11/12/22
Rebounds	12	at Merrimack 03/12/24
Assists	2	at Central Conn. St. 03/09/24
Steals	1	12 times
Blocks	3	vs LIU 02/11/23, vs LIU 02/25/24, vs Howard 03/19/24
FG Made	6	7 times
FG Attempts	15	at La Salle 11/12/22
FT Made	7	at La Salle 11/12/22, at Coppin St. 12/06/23
FT Attempts	9	at La Salle 11/12/22

SEASON	COACH	W-L
1920-21	Erastus LaRue Ely	1-4
1921-22	Walter B. Peterson	1-6
1922-23	Elmer Ripley	6-6
1923-24	Elmer Ripley	8-8
1924-25	Elmer Ripley	9-8
1925-26	Joseph Flotten	10-4
1926-27	John Futchs	8-10
1927-28	John Morris	4-9
1928-29	John Morris	3-10
1929-30	Ray Kirschmeyer	0-10
1930-31	Ray Kirschmeyer	4-9
1931-32	Ray Kirschmeyer	2-11
1932-33	Ray Kirschmeyer	6-3
1933-34	Ray Kirschmeyer	4-3
1934-35	Bill Keegan	14-5
1935-36	Bill Keegan	7-9
1936-37	Bill Keegan	8-11
1937-38	Herb Sutter	6-12
1938-39	Herb Sutter	7-6
1939-40	Herb Sutter	8-11
1940-41	Herb Sutter	12-5
1941-42	Herb Sutter	8-11
1942-43	Herb Sutter	7-9
1943-44	No Team (WW II)	
1944-45	Herb Sutter	10-7
1945-46	Herb Sutter	15-7
1946-47	Herb Sutter	11-14
1947-48	Herb Sutter	10-10
1948-49	Herb Sutter	16-7
1949-50	Herb Sutter	19-5
1950-51	Herb Sutter	18-7
1951-52	Herb Sutter	15-12
1952-53	Herb Sutter	16-11
1953-54	Herb Sutter	18-6
1954-55	Herb Sutter	14-7
1955-56	Herb Sutter	20-3
1956-57	Herb Sutter	10-16
1957-58	Herb Sutter	18-10
1958-59	Herb Sutter	11-13
1959-60	Herb Sutter	16-8
1960-61	Herb Sutter	9-15
1961-62	Herb Sutter	12-14
1962-63	Herb Sutter	16-6
1963-64	Herb Sutter	16-8
1964-65	Herb Sutter	14-12
1965-66	Chester Sellitto	14-12
1966-67	Chester Sellitto	19-9
1967-68	Chester Sellitto	21-8
1968-69	Chester Sellitto	18-10
1969-70	Chester Sellitto	11-14
1970-71	Chester Sellitto	6-19
1971-72	Chester Sellitto	8-17
1972-73	John C. Goodwin	5-19



Herb Sutter  
1937-65



Charles Sellitto  
1965-72



P.J. Carlesimo  
1976-82



Tim Capstraw  
1989-99



Dereck Whittenburg  
1999-03



Dan Hurley  
2010-12



Bashir Mason  
2012-2022



Donald Copeland  
2022-present.

1973-74	John C. Goodwin	9-16
1974-75	John C. Goodwin	10-15
1975-76	John C. Goodwin	2-23
1976-77	P.J. Carlesimo	3-21
1977-78	P.J. Carlesimo	7-19
1978-79	P.J. Carlesimo	21-7
1979-80	P.J. Carlesimo	14-13
1980-81	P.J. Carlesimo	16-11
1981-82	P.J. Carlesimo	4-22
1982-83	Neil Kennett	10-18
1983-84	Neil Kennett	8-20
1984-85	Neil Kennett	11-17
1985-86	Neil Kennett	16-13
1986-87	Neil Kennett	16-13
1987-88	Neil Kennett	9-18
1988-89	Neil Kennett	11-16
1989-90	Tim Capstraw	11-17
1990-91	Tim Capstraw	4-26
1991-92	Tim Capstraw	16-12
1992-93	Tim Capstraw	18-12
1993-94	Tim Capstraw	16-12
1994-95	Tim Capstraw	10-17
1995-96	Tim Capstraw	10-17
1996-97	Tim Capstraw	10-17
1997-98	Tim Capstraw	13-16
1998-99	Tim Capstraw	9-18
1999-00	Dereck Whittenburg	11-16
2000-01	Dereck Whittenburg	16-13
2001-02	Dereck Whittenburg	19-10
2002-03	Dereck Whittenburg	21-11
2003-04	Mike Deane	13-16
2004-05	Mike Deane	14-16
2005-06	Mike Deane	13-14
2006-07	Mike Deane	11-19
2007-08	Mike Deane	23-8
2008-09	Mike Deane	16-14
2009-10	Mike Deane	5-26
2010-11	Dan Hurley	13-17
2011-12	Dan Hurley	25-6
2012-13	Bashir Mason	19-12
2013-14	Bashir Mason	19-12
2014-15	Bashir Mason	10-20
2015-16	Bashir Mason	23-11
2016-17	Bashir Mason	16-14
2017-18	Bashir Mason	23-10
2018-19	Bashir Mason	13-17
2019-20	Bashir Mason	8-21
2020-21	Bashir Mason	13-7
2021-22	Bashir Mason	21-6
2022-23	Donald Copeland	15-13
2023-24	Donald Copeland	17-16
TOTALS		1186-1247 (.488)
D-1 TOTALS .... (since 1976-1977)		647-707(.477)

## SEAHAWK COACHING CHRONOLOGY

COACH	YEARS	RECORD
Erastus LaRue Ely	1920-1921	1-4 (.200)
Walter B. Peterson	1921-1922	1-6 (.143)
Elmer Ripley	1922-1925	23-22 (.511)
Joseph Flotten	1925-1926	10-4 (.714)
John Futchs	1926-1927	8-10 (.444)
John Morris	1927-1929	7-19 (.269)
Ray Kirschmeyer	1929-1934	16-36 (.308)
Bill Keegan	1934-1937	29-25 (.537)
Herb Sutter	1937-1965	352-252 (.583)
Chester Sellitto	1965-1972	97-89 (.522)



COACH	YEARS	RECORD
John C. Goodwin	1972-1976	26-73 (.263)
P.J. Carlesimo	1976-1982	65-93 (.411)
Neil Kennett	1982-1989	81-115 (.413)
Tim Capstraw	1989-1999	117-164 (.416)
Dereck Whittenburg	1999-2003	67-50 (.573)
Mike Deane	2003-2010	95-113 (.457)
Dan Hurley	2010-2012	38-23 (.623)
Bashir Mason	2012-2022	165-130 (.559)
Donald Copeland	2022-pres.	32-29 (.525)
TOTALS		1186-1247 (.488)
D-1 Totals	(since 1976-1977)	647-707(.477)



**A**s Seahawk basketball heads into its 97th season, Wagner College can look back with pride on the unique niche it has cut through the annals of New York City basketball.

The patriarch of Seahawk athletics, **Herb Sutter**, compiled a 352-252 record in 27 seasons as the Wagner basketball mentor from 1937 to 1965. Fast forward for an instant, Sutter was in charge that night in December 1963 when the Seahawks, still

Under Sutter, the Seahawks regularly challenged New York basketball powers such as St. John's, NYU and Fordham throughout the 1950s, and it was during this time that Sutter coached some of Wagner's greatest teams, averaging 17 wins from 1949-56, including a 20-3 slate during the 1955-56 season.

Seahawk legends such as **Bob Bosley**, **Bob Mahala, Sr.**, and the great **Lonny West** led this Seahawk golden age under Sutter, and all have since been inducted to the Wagner College Athletic Hall of Fame.

On the December 18, 1963 evening, Sutter's chargers turned what was supposed to be a 'tune-up' game into a nightmare for No. 1 ranked New York University, scoring the final six points of overtime and claiming the win on Hank Pedro's top-of-the-key jumper with just two seconds remaining.

Two seasons later, Sutter turned the team over to assistant **Chester Sellitto**, who went on to guide the Seahawks to great success in the late 1960s. Nearly 30 years following his retirement, Sutter was still being honored for his years of service, with his 1994 induction to the NIT Hall of Fame. This followed other citations from the National Association of Basketball Coaches, the Naismith Memorial Basketball Hall of Fame, and his 1988 induction by acclamation as the inaugural member of the Wagner College Athletic Hall of Fame.

Under Sellitto, and led by prolific scorers such as **Russ Selger** and **Ray Hodge**, Wagner career rebounding leader **Oliver Featherston** and team leader **Arnold Obey**, the Seahawks rolled to a 21-8 record in 1967-68, as well as their second consecutive Middle Atlantic Conference title.

Hodge would go on to score 1,996 points in just three varsity seasons. He is third all-time in scoring at Wagner, and his 24.5 point per game average remains the standard.



**6'2" TERRANCE BAILEY GOES UP AND OVER FOR THE DUNK**

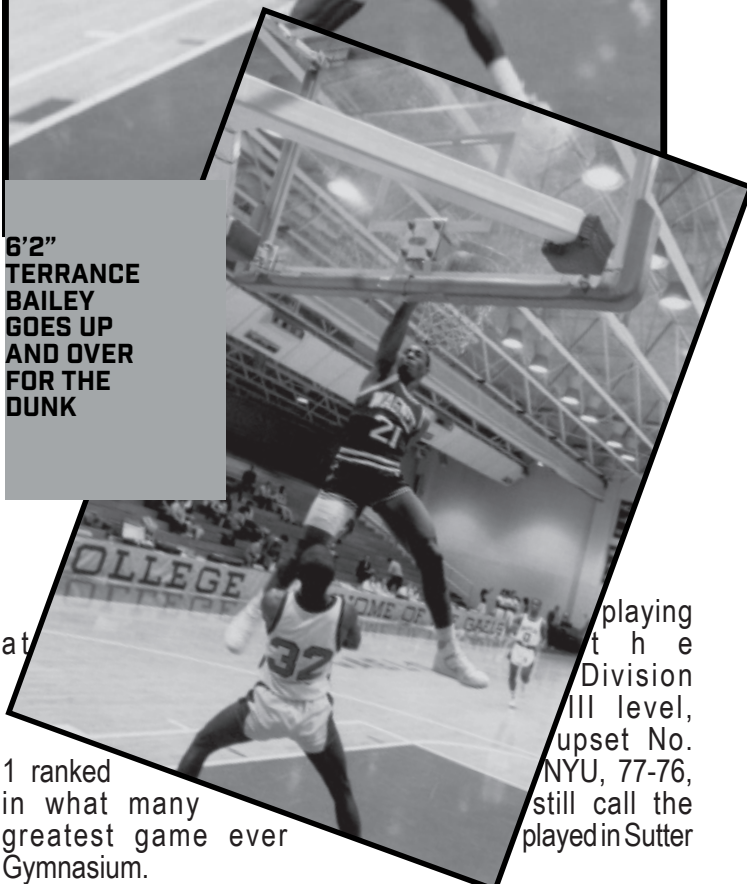

at  
1 ranked in what many greatest game ever played in Sutter Gymnasium.

playing at the Division III level, upset No. 1 ranked NYU, 77-76, still call the game played in Sutter

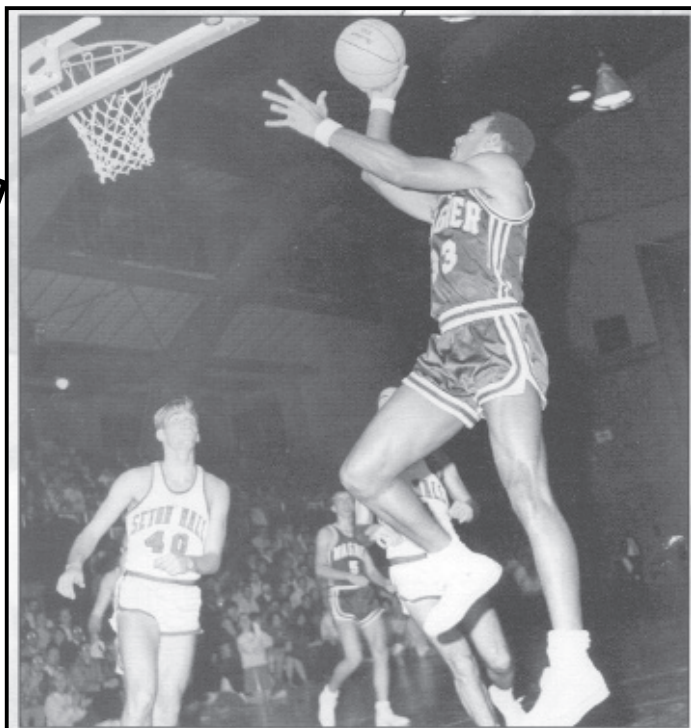

**RAY HODGE IS THE THIRD-LEADING SCORER IN SCHOOL HISTORY, BUT NO ONE HAS TOPPED HIS 24.5 PER GAME AVERAGE FROM 1967-70.**



The 1978-79 Seahawks participated in the National Invitation Tournament (NIT)

As Seahawk basketball heads into its 96th season, Wagner College can look back with pride on the unique niche it has cut through the annals of New York City basketball.

The patriarch of Seahawk athletics, Herb Sutter, compiled a 352-252 record in 27 seasons as the Wagner basketball mentor from 1937 to 1965. Fast forward for an instant, Sutter was in charge that night in December 1963 when the Seahawks, still playing at the Division III level, upset No. 1 ranked NYU, 77-76, in what many still call the greatest game ever played in Sutter Gymnasium.

## THE 2002-03 TEAM EARNED THE SCHOOL'S FIRST-EVER NEC CHAMPIONSHIP

Under Sutter, the Seahawks regularly challenged New York basketball powers such as St. John's, NYU and Fordham throughout the 1950s, and it was during this time that Sutter coached some of Wagner's greatest teams, averaging 17 wins from 1949-56, including a 20-3 slate during the 1955-56 season.

Seahawk legends such as Bob Bosley, Bob Mahala, Sr., and the great Lonny West led this Seahawk golden age under Sutter, and all have since been inducted to the Wagner College Athletic Hall of Fame.

On the December 18, 1963 evening, Sutter's chargers turned what was supposed to be a 'tune-up' game into a nightmare for No. 1 ranked New York University, scoring the final six points of overtime and claiming the win on Hank Pedro's top-of-the-key jumper with just two seconds remaining.

Two seasons later, Sutter turned the team over to assistant Chester Sellitto, who went on to guide the Seahawks to great success in the late 1960s. Nearly 30 years following his retirement, Sutter was still being honored for his years of service, with his 1994 induction to the NIT Hall of Fame. This followed other citations from the National Association of Basketball Coaches, the Naismith Memorial Basketball Hall of Fame, and his 1988 induction by acclamation as the inaugural member of the Wagner College Athletic Hall of Fame.

Under Sellitto, and led by prolific scorers such as Russ Selger and Ray Hodge, Wagner career rebounding leader Oliver Featherston and team leader Arnold Obey, the Seahawks rolled to a 21-8 record in 1967-68, as well as their second consecutive Middle Atlantic Conference title.

Hodge would go on to score 1,996 points in just three varsity seasons. He is third all-time in scoring at Wagner, and his 24.5 point per game average remains the standard.

Following their years of success at the Division III level, the Seahawks moved to NCAA Division I for the 1976-77 season, led by a young coach named **P.J. Carlesimo**.

Just three seasons later, Wagner made a stirring run to its first-ever postseason appearance in the NIT. Led by the school's fourth all-time leading scorer **Jamie Ciampaglio**,

and consummate point man **Henry Dillard**, the Seahawks finished 21-7, spurred by a 16-game winning streak which included a double-overtime win over Seton Hall in Sutter Gymnasium. A crushing overtime loss to St. John's, 86-82 in the semifinals of the ECAC Tournament left the Seahawks just a game short of the NCAA Tournament.

Carlesimo moved on to Seton Hall in 1982, thereby missing stunning exploits of Wagner's career scoring leader, **Terrance Bailey**. A three-time first team All-NEC honoree, Bailey was the conference's Player of the Year during his amazing 1985-86 season.

The 6-2 guard led all of Division I with his 29.4 point per game average that junior year, and followed that up with a 28.1 rate as a senior before being selected in the second round of the NBA draft by the Atlanta Hawks.

Another chapter in Seahawk history began when Wagner alum **Tim Capstraw** took over the coaching reins in 1989. The former walk-on under Carlesimo brought the excitement back



THE 2002-03 TEAM EARNED THE SCHOOL'S FIRST-EVER NEC CHAMPIONSHIP

to Sutter with a unique combination of players that included Long Island scoring guard **Bobby Hopson**, Utah junior college point guard **Quincy Lewis** and a pair of frontcourt men from Yugoslavia, **Misha Mutavdzic** and **Milan Rikic**.

Those players engineered the biggest turnaround in Division I during the 1991-92 season, as Wagner's 16-12 record earned Capstraw NEC Coach of the Year honors.

The Seahawks went on to post a three-year record of 50-36, appearing in the preseason NIT for the first time, and capturing the imagination of the nation with a heartbreaking, 65-64 loss to Rider in the 1993 Northeast Conference Championship, televised live on ESPN. It was Wagner's first appearance in the conference championship game on national television, as the Seahawks once again had an NCAA bid within their grasp.

Capstraw continued to bring in strong talent to the Grymes Hill hardcourts including sharpshooter **Dan Seigle** and low-block force **Frantz Pierre-Louis**.

The next chapter in Wagner hoop history began and ended with head coach **Dereck Whittenburg**. Whittenburg, the first minority head coach in school history, brought a championship fever to the Spiro Sports Center. Whittenburg got right to the job and brought scoring forward **Jermaine Hall** to Staten Island as his first signee. The lefthanded leaper finished his career second all-time in school history with 2,278 points to



ON DECEMBER 23, 2011, THE WAGNER COLLEGE MEN'S BASKETBALL TEAM STUNNED THEN RANKED NO. 15 PITTSBURGH PANTHERS, 59-54, AT THE PETERSEN EVENTS CENTER. PITTSBURGH WAS 70-0 ALL-TIME AGAINST NEC FOES PRIOR TO THE CONTEST.

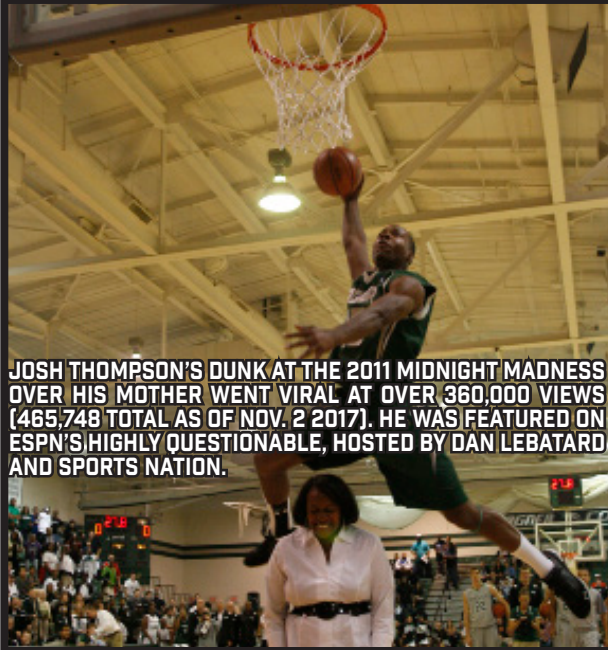

JOSH THOMPSON'S DUNK AT THE 2011 MIDNIGHT MADNESS OVER HIS MOTHER WENT VIRAL AT OVER 360,000 VIEWS (465,748 TOTAL AS OF NOV. 2 2017). HE WAS FEATURED ON ESPN'S HIGHLY QUESTIONABLE, HOSTED BY DAN LEBATARD AND SPORTS NATION.

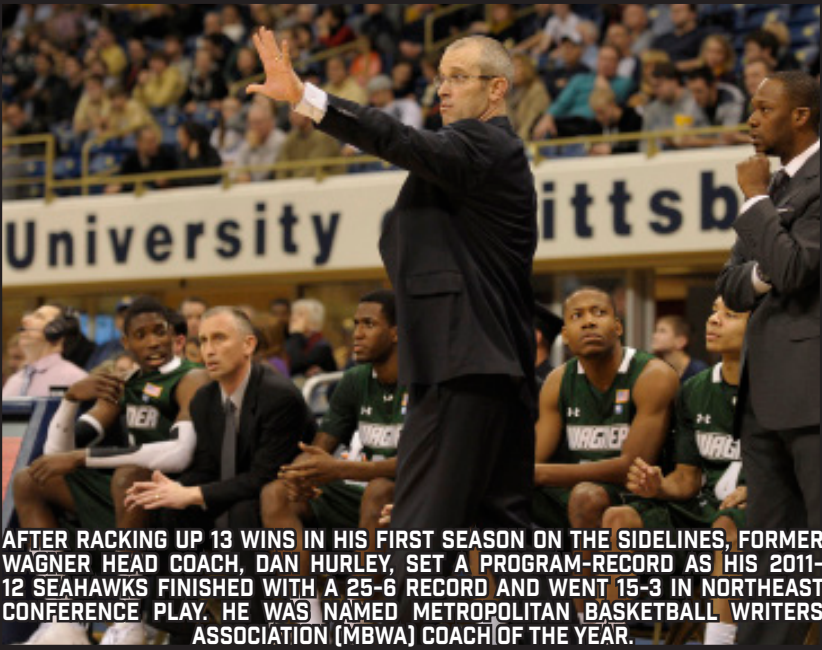

AFTER RACKING UP 13 WINS IN HIS FIRST SEASON ON THE SIDELINES, FORMER WAGNER HEAD COACH, DAN HURLEY, SET A PROGRAM-RECORD AS HIS 2011-12 SEAHAWKS FINISHED WITH A 25-6 RECORD AND WENT 15-3 IN NORTHEAST CONFERENCE PLAY. HE WAS NAMED METROPOLITAN BASKETBALL WRITERS ASSOCIATION (MBWA) COACH OF THE YEAR.



## 2002-2003 Wagner Seahawks

(21-11; 14-4 NEC)

(NEC Regular Season & Tournament Champs)

(NCAA First Round)

The 2002-2003 incarnation of the Wagner Seahawks dominated the Northeast Conference (NEC) from start-to-finish, ending up with a league mark of 14-4 while earning the Regular Season Championship. In the NEC Tournament, the Green & White took their play to another level. Wagner handled Long Island in the quarterfinals via an 88-66 score as Jermaine Hall notched a game-high 26 points. In the semifinals, the Seahawks avenged the previous year's NEC Tournament loss to Quinnipiac with a come-from-behind 61-54 victory.

Then in the finals behind a rowdy Spiro Sports Center crowd, the Green & White dominated St. Francis (NY) with a wire-to-wire 78-61 victory while securing the school's first-ever N C A A Tournament berth. Wagner earned the No. 15 seed in the Midwest Region before losing to No. 2 Pitt 87-61. Senior Jermaine Hall claimed NEC Regular Season Player of the Year and Tournament MVP accolades en route to concluding his career with 2,278 points. For the season, the Seahawks matched the school-record with 21 victories under head coach Dereck Whittenburg.

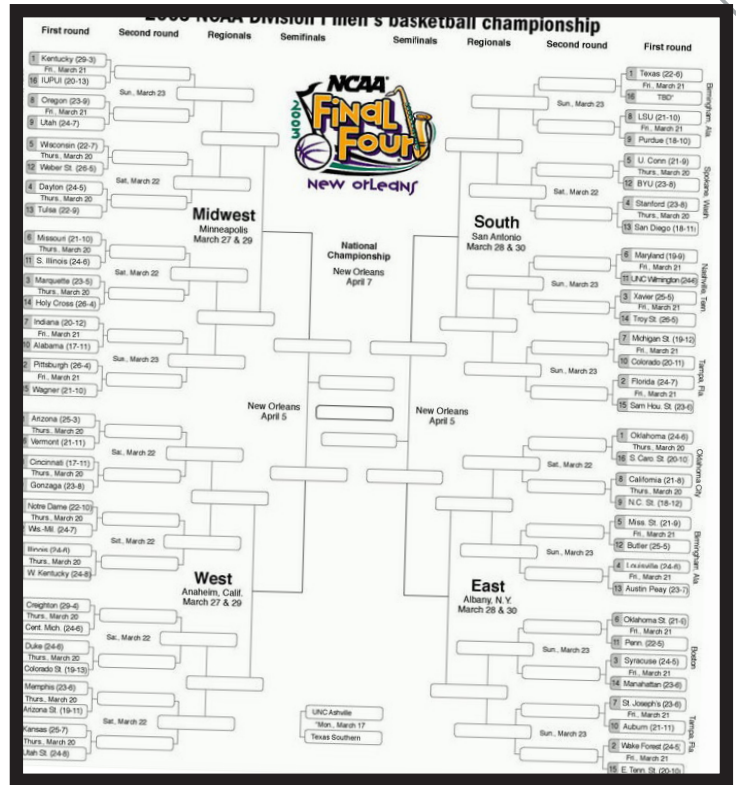

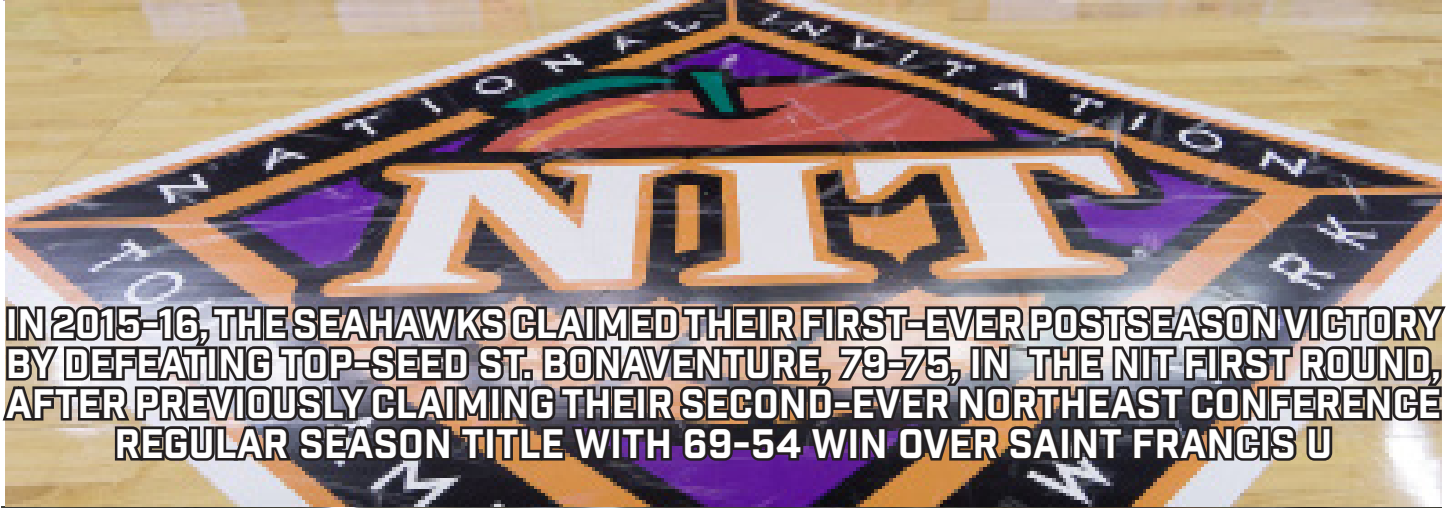

**IN 2015-16, THE SEAHAWKS CLAIMED THEIR FIRST-EVER POSTSEASON VICTORY BY DEFEATING TOP-SEED ST. BONAVENTURE, 79-75, IN THE NIT FIRST ROUND, AFTER PREVIOUSLY CLAIMING THEIR SECOND-EVER NORTHEAST CONFERENCE REGULAR SEASON TITLE WITH 69-54 WIN OVER SAINT FRANCIS U**





Also, under the guidance of Whittenburg, Wagner led the NEC in scoring three of his four seasons and in just his third season as head coach led the Green & White to their second appearance in the NIT Post-Season tournament losing a overtime thriller to the University of Richmond, 74-67.

In the 2002-03 campaign, the Seahawks won their first-ever NEC regular-season crown and in front of the largest crowd in the young history of the Spiro Sports Center, the Seahawks blitzed Brooklyn rival, St. Francis, 78-61 on ESPN2 to capture their first-ever NEC Championship.

Whittenburg, who twenty years earlier helped N.C. State top a heavily-favored Houston team to the National Championship with his last second alley-oop to Lorenzo Charles, brought Wagner to Boston, Massachusetts for a NCAA Tournament meeting with second ranked Pittsburgh in the Midwest regional. The Panthers defeated Wagner, 87-61 but college hoop loyalists now remember Wagner Seahawk Basketball.

Taking over in 2003-2004, **Mike Deane**, the school's 16th men's coach, extended the Green and White's streak to five

## IN 2016, WAGNER EARNED ITS FIRST POSTSEASON VICTORY WITH A WIN OVER TOP-SEEDED ST. BONAVENTURE IN THE FIRST ROUND OF THE NATIONAL INVITATIONAL TOURNAMENT

straight NEC Tournament appearances, before pulling off a remarkable turnaround. Wagner won 11-of-12 games down the stretch to earn a spot in the NEC Championship game for the second time in three season, where the Seahawks fell to FDU by a final of 58-52.

In the 2005-06 season, Wagner posted a 63-61 win at Rhode and nearly missed an upset at #12 ranked, UCLA, the eventual nation runner-up at the historic Paule Pavilion. In 2007-08, the Seahawks set a then school record for wins in a season by compiling a mark of 23-8, including a 15-3 record in the NEC.

In just his second year on Grymes Hill, **Dan Hurley** led Wagner to a school-record 25 victories in 2011-12, highlighted by a 59-54 victory over then ranked No. 15, Pittsburgh squad. The win was the first-ever by a NEC team over the Panthers and was the school's first victory over a ranked opponent since besting Alabama in November of 1978.

Head Coach **Bashir Mason** emarks on his sixth season season as the head coach of the Seahawks. The 2015-16 NEC Coach of the Year will look to continue upon the team's recent successes, which included the program's first National Invitational Tournament (NIT) win and second-ever regular season title.

Mason, who is among the youngest head coaches at the Division I level, has led the Seahawks to four top-four finishes in the Northeast Conference.

On the opening night of the 2016-17 season, Mason's Seahawks shocked then ranked No. 18 and four-time National Champions, the University of Connecticut (UConn) Huskies, defeating Kevin Ollie's bunch, 67-58, at Gampel Pavilion.

The only lead of the game for the Huskies was 2-0 with 19:23 left in the first half. In the process, Wagner handed the Huskies their first loss in a home opener at Gampel as UConn came in 27-0 in such games.

1000-POINT SCORERS			1000-POINT SCORERS		
Player	Years	Points	Player	Years	Points
Terrance Bailey	1983-1987	2,591	Ed Peterson	1953-1956	1,172
Jermaine Hall	1999-2003	2,278	Corey Henson	2014-2017	1,150
Ray Hodge	1967-1970	1,996	Courtney Pritchard	2000-2004	1,147
Jamie Ciampaglio	1976-1981	1,814	Durell Vinson	2003-2008	1,144
Dean Borges	1986-1991	1,660	Marcus Burton	2011-2015	1,137
Dan Seigle	1994-1998	1,652	Oliver Featherston	1966-1969	1,129
Mark Porter	2004-2008	1,577	Harry Orlando	1957-1960	1,117
Bobby Hopson	1990-1994	1,568	Tony Rice	1992-1995	1,101
Milan Rikic	1991-1995	1,549	Greg Clay	1980-1985	1,099
Bob Bosley	1950-1954	1,532	John DiMaggio	1962-1965	1,088
Russ Selger	1965-1968	1,524	Arnold Obey	1965-1968	1,081
Latif Rivers	2010-2014	1,513	Lamont Street	1990-1994	1,063
Charles West	1954-1956	1,512	Nigel Wyatt	2000-2004	1,060
Billy Kurisko	1987-1991	1,485	Kenneth Ortiz	2011-2014	1,050
Fred Klittich	1961-1964	1,404	Charlie Harrcus	1952-1955	1,029
Dedrick Dye	1999-2003	1,349	Chris Martin	2008-2012	1,024
Romone Saunders	2014-2019	1,335	James Ulrich	2004-2008	1,023
Hank Pedro	1962-1965	1,298	Marty Ansa, Jr.	1960-1963	1,014
Art Redmond	1981-1986	1,291	JoJo Cooper	2014-2018	1,012
Joey Mundweiler	2004-2009	1,281			
Frantz Pierre-Louis, Jr.	1994-1999	1,271			
Jamal Smith	2004-2009	1,260			
Howard Thompkins	1978-1981	1,236			
Bob Mahala, Sr	1950-52				
	1955-57	1,217			
Tyler Murray	2008-2012	1,216			
Alex Morales	2019-2022	1,174			



During one of the toughest seasons college basketball has ever seen, Mason led the 2020-21 Seahawks to a regular season championship after being picked eighth in the preseason poll. Mason helped the Seahawks re-write the record books, as the Green and White won 10 straight games, marking the longest winning streak by an NEC team since LIU reeled off 13 straight victories during the 2010-11 campaign and longest by a Wagner team since a 16-game streak under PJ Carlesimo in 1978-79.

In the process, senior Alex Morales was named the NEC Player of the Year, Mason was named NEC Coach of the Year, while freshman DeLonnie Hunt earned Rookie of the Year honors. Additionally, senior Elijah Ford was named to the All-NEC First Team. The 2020-21 season marked the first time Wagner has ever won NEC Coach of the Year, Player of the Year, and Rookie of the Year in the same season and first time since 2007-2008 that two Seahawks earned First Team All-NEC honors.

One year later, the Seahawks re-wrote the record books. Mason led the Seahawks to a 21-6 overall record and an appearance in the NEC title game. This marked the third time under Mason and ninth time in program history that Wagner won 20 or more games in one season. The 2021-22 Seahawks were the first team in NEC history to feature four All-NEC players, as Alex Morales earned Player of the Year and Defensive Player of the Year honors along with a spot on the All-NEC First Team, while Will Martinez and Rae-kwon Rogers earned Second Team honors and Elijah Ford earning Third Team honors. Zaire Williams picked up a spot on the All-Rookie Team.

Wagner's 15 conference wins matched the most in program history. During the regular 2021-22 regular season, Wagner's 14 consecutive wins set the record for the longest winning streak for a Seahawk team under Mason and was the longest winning streak for a Wagner squad since winning 16 straight during the 1978-79 season under P.J. Carlesimo.

Wagner's 13-0 start in NEC play fell two short of the NEC standard set by UMBC, which won 15 in a row in 1998-99 before dropping two of its last three games to settle for a 17-3 record. The last conference school to rattle off 13 straight NEC wins was LIU. The Sharks won 13 in a row in 2010-11, a stretch that included three NEC Tournament wins. Wagner's win over Fairleigh Dickinson marked the 100th career victory in conference play for Mason, who became the 11th coach in NEC history to reach the century mark. Mason also earned his 150th overall victory against Fairfield.

Following ten years as Wagner's coach a Mason announced his departure from Wagner to become the next head coach at Saint Peter's University. In the process, Donald Copeland will coach the Seahawks in 2022-23.





# 2023 Foreign Tour



In 2023, Wagner went on a foreign tour to the U.S. Virgin Islands. Wagner played two games against the U.S. Virgin Islands national team, earning a split on consecutive nights.

Apart from playing two games, the Wagner delegation took in numerous cultural experiences, including a catamaran tour, a swimming session with dolphins and sea lions, along with sightseeing tours of multiple historical venues in Saint Thomas.





# 2023-24 Year In Review



For the first time since 2003, the Wagner men's basketball team hoisted the Northeast Conference (NEC) Championship trophy, earning the league's automatic bid to the NCAA Tournament.

With a thrilling, 54-47, victory over #2 Merrimack, the Seahawks became the first NEC team to win three road games en route to a conference championship, running the perpetual gauntlet by defeating #3 Sacred Heart and #1 CCSU before dethroning the reigning NEC Champion Warriors.

With just seven healthy scholarship players, this year's Wagner team tied the 1999 Mount St. Mary's team for the lowest seed to ever win the NEC title after becoming the first team since the 2005 Seahawks to qualify for the NEC championship game as the #6 seed.





# Selection Sunday



Wagner hosted an on-campus event for Selection Sunday in the days following the NEC Championship. With the campus community in attendance, Wagner celebrated the school's second-ever NCAA Tournament berth and found out the Seahawks' next opponent. Following the selection show, Wagner's coaches and players answered questions from local and national media outlets, highlighted by an appearance on NBC4's Sports Final with Bruce Beck at Rockefeller Center.





# NCAA Tournament



A few days later, Wagner earned its first-ever NCAA Tournament victory by defeating #16 Howard 71-68 in the First Four of the 2024 NCAA Men's Basketball Tournament. Sophomore Julian Brown scored 15 points on 3-for-4 shooting from beyond the arc, while fellow sophomore Keyontae Lewis and junior Tahron Allen joined Council Jr. and Brown in double figures with ten apiece. After leading for a majority of the game, Howard cut Wagner's lead to one point with 17 seconds remaining. Two clutch free throws by Brown pushed the lead back up to three and the Bison's attempts at tying the game all fell short.

Allen led the Green and White with 22 points in the title game and was named NEC Tournament MVP, while junior Melvin Council Jr. joined Allen in double figures with 12 points. Sophomore Keyontae Lewis had eight points and 12 rebounds in the victory.

Wagner led 41-30 with 12:38 remaining in the contest, but Merrimack rattled off 13 consecutive points to take a 43-41 lead with 8:07 left to play. However, the Seahawks finished the game on a 13-4 run, cementing their legacy as the first Wagner team to make the NCAA Tournament in over 20 years.

Javier Ezquerro and Council scored on consecutive possessions to take a three-point lead just ahead of the final media timeout. An Allen bucket with 2:38 on the clock made it 48-43, before clutch free throws down the stretch capped off the upset.

The Seahawks punched their ticket to the NEC title game with a 66-56 victory at #1 CCSU three days prior. The Seahawks were led by sophomore Julian Brown's 20 points, while Council Jr. and sophomore Keyontae Lewis added 12 points apiece. Tahron Allen was the fourth Seahawk in double figures with 11 points.

Three days earlier, Wagner earned a 60-57 victory over #3 Sacred Heart in the NEC quarterfinal. In a game that was a one-possession game for the final 11:13 minutes of the second half, the Green and White prevailed late in dramatic fashion.

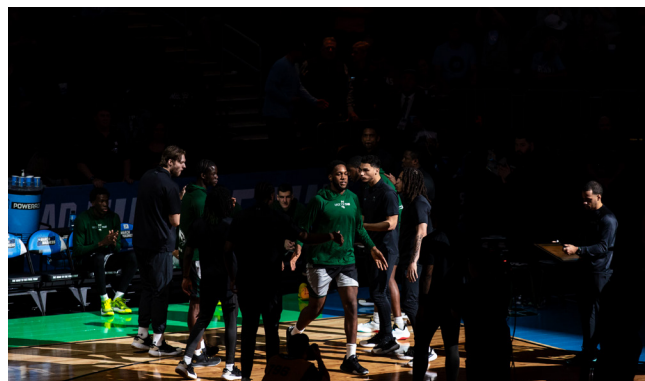



TM

NCAA TOURNAMENT AUTOMATIC QUALIFIER



NCAA TOURNAMENT



# CHAMPIONS!



# SIGNATURE VICTORIES



Wagner 71-68 Howard



Wagner 76-73 Temple



Wagner 58-44 VCU



Wagner 67-58 #18 UConn



Wagner 79-75 St. Bonaventure



### CAREER POINTS

Terrance Bailey	1983-1987	2591
Jermaine Hall	1999-2003	2278
Ray Hodge	1967-1970	1996
Jamie Ciampaglio	1976-77/1978-81	1814
Dean Borges	1986-88/1989-91	1660
Dan Seigle	1994-1998	1652
Jermaine Hall	1999-2003	1592
Mark Porter	2004-2008	1577
Bobby Hopson	1990-1994	1568
Milan Rikic	1991-1995	1549
Bob Bosley	1950-1954	1532

### CAREER SCORING AVERAGE

Ray Hodge	1967-1970	24.5
Terrance Bailey	1983-1987	23.6
Jermaine Hall	1999-2003	19.5
Marty Ansa	1961-1963	19.1
Bob Bosley	1950-1954	19.0
Bob Larsen	1959-1961	17.6
Russ Selger	1965-1968	18.6
Jamie Ciampaglio	1976-77/1978-81	17.3
Bobby Hopson	1990-1994	16.3
Howard Thompkins	1978-1981	16.3

### CAREER FIELD GOALS MADE

(Division I, As of 1976-1977)

Terrance Bailey	1983-1987	985
Jermaine Hall	1999-2003	914
Jamie Ciampaglio	1976-77/1978-81	709
Dan Seigle	1994-1998	605
Dean Borges	1986-1988/1989-91	586
Milan Rikic	1991-1995	569
Art Redmond	1981-83/1984-86	541
Billy Kurisko	1987-1991	532
Howard Thompkins	1978-1981	513
Mark Porter	2004-2008	511
Bobby Hopson	1990-1994	511

### CAREER FIELD GOALS ATTEMPTED

(Division I, As of 1976-1977)

Terrance Bailey	1983-1987	2003
Jermaine Hall	1999-2003	1583
Dan Seigle	1994-1998	1462
Jamie Ciampaglio	1976-77/1978-81	1376
Dean Borges	1986-88/1989-91	1302
Billy Kurisko	1987-1991	1277
Mark Porter	2004-2008	1244
Latif Rivers	2010-2014	1190
Milan Rikic	1991-1995	1187
Bobby Hopson	1990-1994	1163
Jermaine Hall	1999-2003	1108
Art Redmond	1981-83/1984-86	1025



Terrance Bailey ('87) is Wagner's all-time scoring leader with 2,591 career points. Also, is the career record holder for field goals made (985) and field goals attempted (2003). Bailey, who was the 1986 NCAA Division I scoring champion, was a second round draft choice of the Atlanta Hawks of the National Basketball Association (NBA), 42nd overall but never played for the Hawks.



Ray Hodge ('70) holds the highest scoring average in Wagner men's basketball history, averaging 24.5 ppg.



Naofall Folahan ('14) is Wagner's all-time career blocks leader with 230. In each of his four years on Grymes Hill, Folahan swatted 44, 45, 52 and finally a program-setting 90 in 2013-14.

### CAREER FIELD GOAL %

(Division I, As of 1976-1977) (min. 150 att)

Gerard Fraser	1986-1990	(200-317)	.631
Raekwon Rogers	2021-22	(117-195)	.600
Ruben Jiminez	1976-1980	(301-504)	.597
Pat Burke	1986-1990	(351-596)	.589
Darryl Farmer	1989-1991	(280-476)	.588
Jermaine Hall	1999-2003	(914-1583)	.577
Enrique Aponte	1976-1979	(207-361)	.573
Jim Kelley	1991-1995	(93-169)	.550
Naofall Folahan	2010-2014	(141-246)	.544
Cliff Spiller	2007-2011	(86-159)	.541
Elijah Ford	2019-2021	(306-566)	.541

### CAREER STEALS

Warren Anderson	1993-1997	231
Dedrick Dye	1999-2003	221
Billy Kurisko	1987-1991	199
Dean Borges	1986-88/1989-91	188
Courtney Pritchard	2000-2004	183
Kenneth Ortiz	2011-2014	177
Terrance Bailey	1983-1987	176
Bobby Hopson	1990-1994	162
Mark Porter	2004-2008	152
Courtney Pritchard	2000-2003	152
Andre Van Drost	1982-84/1985-87	131
Chris Jackson	1998-2002	121

### CAREER BLOCKS

Naofall Folahan	2010-2014	230
Frantz Pierre-Louis	1994-1999	176
Miladin Mutavdzic	1991-1993	135
Jermaine Hall	1999-2003	124
Durell Vinson	2003-06/2007-08	118
Nick Frederick	1987-1991	105
Nigel Wyatte	2000-2004	94
Dave Smolka	1983-1986	86
Mark Porter	2004-2008	84
Largest Agbejemisin	1983-1987	79

### CAREER GAMES PLAYED

(Division I, As of 1976-1977)

Joey Mundweiler	2004-2009	123
Naofall Folahan	2010-2014	121
Josh Thompson	2009-2013	120
Justin Drummond	2004-2009	120
Jamal Smith	2004-2009	119
Mark Porter	2004-2008	118
James Ulrich	2004-2008	118
Durell Vinson	2003-2008	117
Nigel Wyatte	2000-2004	117
Dedrick Dye	1999-2003	117
Jermaine Hall	1999-2003	117

**CAREER 3-PT FG MADE**

Joey Mundweiler	2004-2009	312
Dedrick Dye	1999-2003	270
Dean Borges	1986-88/1989-91	218
Chris Martin	2008-2012	199
Bobby Hopson	1990-1994	192
Tyler Murray	2008-2012	189
Lamont Street	1990-1994	187
Jeff Klaunder	1998-2002	185
Corey Henson	2014-2017	180
Matt Vitale	2002-03/2004-07	168
Tony Rice	1992-1996	165

**CAREER 3-PT FG ATTEMPTED**

Joey Mundweiler	2004-2009	842
Dedrick Dye	1999-2003	670
Dean Borges	1986-88/1989-91	555
Latif Rivers	2010-2014	547
Chris Martin	2008-2012	534
Jeff Klaunder	1998-2002	499
Corey Henson	2014-2017	495
Lamont Street	1990-1994	494
Tony Rice	1992-1996	467
Bobby Hopson	1990-1994	465
Tyler Murray	2008-2012	432

**CAREER ASSISTS**

Henry Dillard	1975-1979	583
Courtney Pritchard	2000-2004	567
Andre Van Drost	1982-84/1985-87	560
Mark Porter	2004-2008	523
Arvie Powell	1980-1984	520
JoJo Cooper	2014-2018	511
Billy Kurisko	1987-1991	496
Tony Rice	1992-1996	455
Kenneth Ortiz	2011-2014	429
Terrance Bailey	1983-1987	370
Quincy Lewis	1991-1993	367
Jamie Ciampaglio	1976-77/1978-81	362

**CAREER REBOUNDS**

Charlie Harreus	1951-1955	1096
Oli Featherston	1966-1969	998
Bob Mahala, Sr.	1950-52/1955-57	906
Durrell Vinson	2003-06/2007-08	893
Fred Klittich	1961-1964	849
Nigel Wyatt	2000-2004	833
Largest Agbejemisin	1983-1987	829
Ed Peterson	1952-1956	824
Frantz Pierre Louis	1994-1999	787
Fred Blackwell	1956-1960	780
Howard Thompkins	1978-1981	779

**CAREER REBOUND AVERAGE**

Oli Featherston	1966-1969	12.2
Ed Peterson	1952-1956	12.1
Fred Klittich	1961-1964	12.0
Charles West	1953-1956	11.4
Charlie Harreus	1951-1955	11.1
Fred Blackwell	1956-1960	10.6
Howard Thompkins	1978-1981	10.6
Bob Mahala, Sr.	1950-52/1955-57	9.9
Miladin Mutavdzic	1991-1993	9.6
Dick Fiege	1963-1967	9.5
Michael Carey	2015-2017	9.1



Joey Mundweiler ('09) was one of the most prolific three-point shooters in Wagner men's basketball history as he is the program's all-time leader in career three-pointers made (312) and attempted (842).



Tyler Murray ('12) holds the best career three-point field goal percentage in Seahawks' history, connecting from downtown at a 43.8% clip.

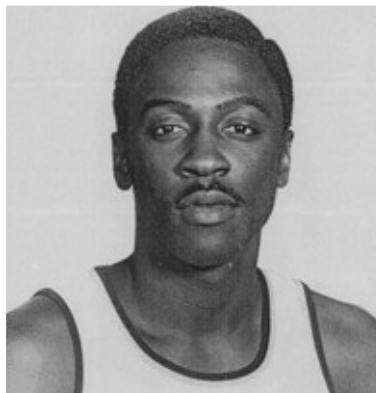

Henry Dillard ('79), the floor leader for Wagner College's legendary 1978-79 NIT team, is Wagner's all-time assists leader with 583,

**CAREER 3-PT FG PERCENTAGE**

(Minimum 100 attempts)

Tyler Murray	2008-2012 (189-432)	.438
Bobby Hopson	1990-1994 (192-465)	.413
Quincy Lewis	1991-1993 (55-134)	.410
Teoine Carroll	2000-2003 (65-159)	.409
Dedrick Dye	1999-2003 (270-670)	.403
Matt Vitale	2002-03/2004-07 (168-426)	.394
Dean Borges	1986-88, 1989-91 (218-555)	.393
Joey Mundweiler	2004-2009 (312-842)	.389
Milan Rikic	1991-1995 (89-230)	.387

**CAREER FREE THROWS MADE**

(Division I, As of 1976-1977)

Terrance Bailey	1983-1987	579
Jermaine Hall	1999-2003	434
Mark Porter	2004-2008	425
Latif Rivers	2010-2014	377
Bobby Hopson	1990-1994	354
Kenneth Ortiz	2011-2014	346
Frantz Pierre-Louis	1994-1999	342
Jamie Ciampaglio	1976-77/1978-81	340
Tony Rice	1992-1996	324
Milan Rikic	1991-1995	322
Dan Seigle	1995-1998	302
Jermaine Hall	1999-2003	301
Courtney Pritchard	2000-2004	300

**CAREER FREE THROWS ATTEMPTED**

(Division I, As of 1976-1977)

Terrance Bailey	1983-1987	761
Jermaine Hall	1999-2003	609
Mark Porter	2004-2008	578
Frantz Pierre-Louis	1994-1999	552
Kenneth Ortiz	2011-2014	496
Bobby Hopson	1990-1994	478
Milan Rikic	1991-1995	442
Latif Rivers	2010-2014	441
Billy Kurisko	1987-1991	435
Dan Seigle	1994-1998	428
Tony Rice	1992-1996	423
Jamie Ciampaglio	1976-77/1978-81	421

**CAREER FREE THROW PERCENTAGE**

(Minimum 100 attempts)

Gerard Fraser	1986-1990 (179-198)	.904
Pat Burke	1986-87/1988-90 (161-179)	.899
Latif Rivers	2010-2014 (377-441)	.855
Keith Craffrey	1987-1989 (112-137)	.816
Marcus Burton	2011-2015 (235-290)	.810
Corey Henson	2014-2017 (172-213)	.808
Jamie Ciampaglio	1976-77/1978-81 (340-421)	.808
Dean Borges	1986-88/1989-91 (270-335)	.806
Teoine Carroll	2000-2004 (137-172)	.797
Michael Carey	2015-2017 (176-221)	.796
Tyler Murray	2008-2012 (243-306)	.794
Yves Kabore	1998-2002 (150-190)	.789
Arvie Powell	1979-81/1982-84 (145-187)	.775

**POINTS**

Terrance Bailey	1985-1986	854
Terrance Bailey	1986-1987	788
Ray Hodge	1968-1969	730
Ray Hodge	1969-1970	686
Jermaine Hall	2002-2003	686
Jermaine Hall	2001-2002	610
Ray Hodge	1967-1968	580
Russ Selger	1967-1968	573
Bob Bosley	1952-1953	569
Jamie Ciampaglio	1978-1979	561

**SCORING AVERAGE**

Terrance Bailey	1985-1986	29.4
Terrance Bailey	1986-1987	28.1
Ray Hodge	1969-1970	27.4
Ray Hodge	1968-1969	26.1
Dean Borges	1987-1988	25.4
Charles West	1955-1956	24.0
Jermaine Hall	2002-2003	21.4
Jermaine Hall	2001-2002	21.0
Hank Pedro	1963-1964	21.0
Terrance Bailey	1984-1985	20.2

**FIELD GOALS MADE**

Terrance Bailey	1985-1986	321
Terrance Bailey	1986-1987	284
Jermaine Hall	2002-2003	273
Jermaine Hall	2001-2002	240
Jamie Ciampaglio	1978-1979	226
Pat Burke	1988-1989	215
Billy Kurisko	1990-1991	213
Jermaine Hall	2002-2003	211
Howard Thompkins	1979-1980	207
Terrance Bailey	1984-1985	204

**FIELD GOALS ATTEMPTED**

Terrance Bailey	1985-1986	625
Terrance Bailey	1986-1987	598
Billy Kurisko	1990-1991	504
Jermaine Hall	2002-2003	475
Dan Seigle	1997-1998	466
Jamie Ciampaglio	1978-1979	436
Marcus Burton	2014-2015	434
Art Redmond	1982-1983	418
Steve Johnson	1977-1978	417
Howard Thompkins	1979-1980	402
Terrance Bailey	1984-1985	401

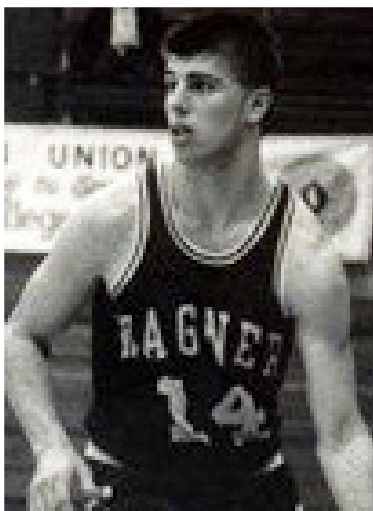

Billy Kurisko ('91), inducted into Wagner College's Hall of Fame Class of 2010, scored 1,485 points with 496 assists and 199 steals. Despite playing for a team that won just four games as a senior in 1990-1991, and was voted Second-Team All-NEC after averaging a career-best 18.8 ppg.



Dedrick Dye ('03), a former All-NEC Rookie Team honoree, held the record for most three-pointers made in a single season before Joey Mundweiler ('09) surpassed the total during his final season in 2009.



Bobby Hopson ('94), who scored 32 points in the NEC Championship game against Rider, holds the third-highest three-point field goal percentage for a season at 45.0%, set during the 1992-93 campaign.

**FIELD GOAL PERCENTAGE**

(Minimum 100 attempts)

Darryl Farmer	1989-1990 (112-168)	.667
Pat Burke	1988-1989 (215-331)	.650
Raekwon Rogers	2021-22 (117-195)	.600
Jermaine Hall	2001-2002 (240-400)	.600
Damon Yizar	1979-1980 (142-241)	.589
Jermaine Hall	2000-2001 (211-359)	.588
Elijah Ford	2020-2021 (128-218)	.587
Howard Thompkins	1980-1981 (188-322)	.584
Frantz Pierre-Louis	1995-1996 (119-204)	.583
Jim Kelley	1994-1995 (65-113)	.575
Jermaine Hall	2002-2003 (273-475)	.575

**3-PT FG MADE**

Blake Francis	2017-2018	102
Joey Mundweiler	2008-2009	98
Dedrick Dye	2002-2003	96
Joey Mundweiler	2006-2007	89
Dean Borges	1989-1990	87
Tony Rice	1994-1995	80
Joey Mundweiler	2007-2008	77
Jeff Klauer	1999-2000	77
Bobby Hopson	1992-1993	77
COREY HENSON	2015-2016	74
Tyler Murray	2011-2012	74
Dedrick Dye	2000-2001	74
Lamont Street	1993-1994	74

**3-PT FG ATTEMPTED**

Blake Francis	2017-2018	254
Joey Mundweiler	2008-2009	242
Joey Mundweiler	2006-2007	238
Joey Mundweiler	2007-2008	227
Dedrick Dye	2002-2003	217
Tony Rice	1995-1996	203
Dean Borges	1989-1990	202
Dean Borges	1990-1991	197
Chris Martin	2009-2010	195
Jeff Klauer	1999-2000	194
Marcus Burton	2014-2015	190
Tony Rice	1994-1995	190

**3-PT FG PERCENTAGE**

(Minimum 50 attempts)

Tyler Murray	2011-2012 (74-151)	.490
Keith Craffry	1988-1989 (25-51)	.490
Bobby Hopson	1992-1993 (77-171)	.450
Frank DeBlasi	1997-1998 (34-76)	.447
Dedrick Dye	2002-2003 (96-217)	.442
Bobby Hopson	1991-1992 (43-98)	.439
Dean Borges	1987-1988 (51-117)	.436
Teoine Carroll	2002-2003 (48-110)	.436
Todd Rohlin	1994-1995 (23-53)	.434

**REBOUNDS**

Oliver Featherston	1968-1969	382
Durell Vinson	2007-2008	358
Charlie Harreus	1951-1952	349
Charles West	1955-1956	347
Bob Mahala, Sr.	1955-1956	334
Larg. Agbejemisin	1986-1987	333
Ed Peterson	1953-1954	330
Dick Fiege	1966-1967	328
Fred Klittich	1961-1962	321
Tom Miller	1971-1972	319
Oliver Featherston	1966-1967	312
Michael Carey	2015-2016	311

**REBOUNDING AVERAGE**

Charles West	1955-1956	15.1
Bob Mahala, Sr.	1955-1956	14.5
Oli Featherston	1968-1969	14.2
Ed Peterson	1953-1954	13.8
Durell Vinson	2007-2008	13.6
Fred Klittich	1962-1963	13.1
Charlie Harreus	1951-1952	12.9
Tom Miller	1975-1976	12.8
Art Grannis	1962-1964	12.7
Howard Thompkins	1978-1979	12.5
John DiMaggio	1964-1965	12.5
Ed Peterson	1954-1955	12.4
Fred Klittich	1961-1962	12.3

**ASSISTS**

Henry Dillard	1977-1978	264
Andre Van Drost	1986-1987	260
Quincy Lewis	1992-1993	204
JoJo Cooper	2017-2018	202
Mick Wheeler	1997-1998	197
Billy Kurisko	1989-1990	190
Mark Porter	2007-2008	172
Kenneth Ortiz	2012-2013	166
Quincy Lewis	1991-1992	163
Courtney Pritchard	2000-2004	163
Terrance Bailey	1984-1985	160
Dean Borges	1990-1991	160

**STEALS**

Warren Anderson	1996-1997	71
Dean Borges	1986-1987	70
Billy Kurisko	1990-1991	68
Billy Kurisko	1988-1989	65
Warren Anderson	1995-1996	65
Kenneth Ortiz	2012-2013	63
Dedrick Dye	2000-2001	63
Courtney Pritchard	2002-2003	63
Howard Thompkins	1979-1980	62
Warren Anderson	1994-1995	61



Frantz Pierre-Louis ('99), a 2015 Wagner Hall of Fame Inductee, led the NEC his senior year in FG percentage (54.9%), rebounds (257) and blocked shots (89).



Kenneth Ortiz ('14), the first and only three-time Northeast Conference (NEC) Defensive Player of the Year, dished out 438 assists, 429 of them coming as a Seahawk.



Quincy Lewis ('93), ranks ninth all-time on the all-time career assists with 367 in just two seasons on Grymes Hill.

**BLOCKS**

Naofall Folahan	2013-2014	89
Miladin Mutavdzic	1991-1992	79
Frantz Pierre-Louis	1998-1999	73
AJ Sumbry	2017-18	54
Miladin Mutavdzic	1992-1993	56
Frantz Pierre-Louis	1995-1996	54
Naofall Folahan	2011-2012	52
Todd Grain	1986-1987	47
Naofall Folahan	2010-2011	45
Dave Smoka	1985-1986	45
Naofall Folahan	2012-2013	44
Ray McAdams	1983-1984	44

**FREE THROWS MADE**

Terrance Bailey	1985-1986	212
Terrance Bailey	1986-1987	178
Mark Porter	2007-2008	163
Frantz Pierre-Louis	1998-1999	162
Kenneth Ortiz	2013-2014	147
Terrance Bailey	1984-1985	138
Tyler Murray	2010-2011	135
Jermaine Hall	2002-2003	133
Dan Seigle	1997-1998	130
Tony Rice	1994-1995	128
Jermaine Hall	2001-2002	126
Bobby Hopson	1991-1992	123

**FREE THROW PERCENTAGE**

(Minimum two attempts per game)

Latif Rivers	2010-2011 (122-137)	.891
Latif Rivers	2011-2012 (107-121)	.884
Jamie Ciampaglio	1980-1981 (89-103)	.864
George Blois	1964-1965 (71-84)	.844
Dean Borges	1986-1987 (104-124)	.839
Enrique Aponie	1977-1978 (54-65)	.831
Dave Easton	1970-1971 (78-94)	.829
Tyler Murray	2010-2011 (135-163)	.828
Chris Martin	2011-2012 (51-62)	.823
Tony Rice	1994-1995 (128-156)	.821
Corey Henson	2016-2017 (73-89)	.820
Dean Borges	1987-1988 (82-100)	.820
Michael Carey	2015-2016 (111-137)	.810

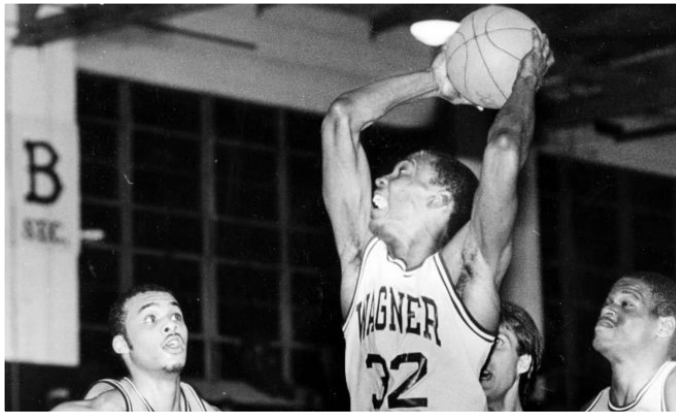

3-PT FG ATTEMPTED			
PLAYER	OPPONENT	DATE	TOTAL
Joey Mundweiler	at Monmouth	2/28/2009	18
Chris Martin	vs. Columbia	12/8/2009	17
Joey Mundweiler	vs. Bucknell	11/24/2007	15
Jeff Klauder	vs. UMBC	2/17/2000	15
Dean Borges	vs. Robert Morris	1/25/1990	15
Dean Borges	at Monmouth	1/6/1990	15
Curtis Cobb III	vs. Wesley	11/12/19	15

FREE THROWS MADE			
PLAYER	OPPONENT	DATE	TOTAL
Terrance Bailey	at Marist	2/1/1986	18
Marty Ansa	vs. LIU Brooklyn	12/19/1961	18
Marty Ansa	vs. Scranton	1/7/1962	18
Harry Orlando	vs. Springfield	12/18/1958	17
Alex Morales	at LIU	1/21/2022	16
Latif Rivers	vs. Robert Morris	2/2/2012	15
Jermaine Hall	at Mount St. Mary's	1/22/2001	14
Terrance Bailey	vs. Idaho St.	12/7/1984	14
Terrance Bailey	vs. Loyola MD	2/9/1985	14
Six Players	Eight Times	---	13

FREE THROWS ATTEMPTED			
PLAYER	OPPONENT	DATE	TOTAL
Terrance Bailey	vs. Marist	2/1/1986	26
Alex Morales	at LIU	1/21/2022	23
Harry Orlando	vs. Springfield	12/28/1956	20
Frantz Pierre-Louis	vs. Mount St. Mary's	1/29/1996	19
Frantz Pierre-Louis	vs. Wyoming	12/28/1998	19
Marty Ansa	vs. Scranton	1/7/1962	19
Marty Ansa	vs. LIU Brooklyn	12/9/1961	19
Mike Aaman	vs. Fairleigh Dickinson	2/14/2015	18
Charles West	vs. Saint Peter's	3/2/1956	18
Latif Rivers	vs. Robert Morris	2/2/2012	17
Greg Clay	vs. Lehigh	12/5/1984	17
Charles West	vs. Brooklyn	1/3/1956	17
Dan Seigle	at Central Connecticut	1/17/1998	17
Mark Porter	vs. Sacred Heart	2/14/2008	17

REBOUNDS			
PLAYER	OPPONENT	DATE	TOTAL
Charles West	vs. Upsala	1957	27
Earl Lewis	vs. New Haven	2/15/1978	24
Fred Klittich	vs. Wilkes	1/9/1962	24
Paul Bailey	vs. Gettysburg	2/2/1957	24
Mike Aaman	vs. Fairleigh Dickinson	2/14/2015	23
Art Grannis	vs. Bridgeport	2/9/1965	23
Charles West	vs. Upsala	2/18/1965	23
Charles West	vs. Brooklyn	1/3/1956	23
Bob Mahala, Sr.	vs. Brooklyn	1/3/1956	23
Charles West	vs. CCNY	1955	23
Ed Peterson	vs. CCNY	1955	23
Ed Peterson	vs. Pratt	1955	23
Michael Carey	vs. Fairleigh Dickinson	1/5/2017	22

POINTS			
PLAYER	OPPONENT	DATE	TOTAL
Terrence Bailey	vs. Brooklyn	1/29/1986	49
Ray Hodge	vs. Moravian	12/3/1969	49
Ray Hodge	vs. Lycoming	2/15/1970	47
Terrance Bailey	at Marist	2/1/1986	46
Terrance Bailey	vs. Morehead St.	12/12/1986	45
Ray Hodge	vs. Hartwick	2/22/1970	45
Hank Pedro	vs. Washington	12/17/1964	45
Bob Mahala Sr.	vs. Stevens Tech	1/9/1957	41
Curtis Cobb III	vs. Wesley	11/12/19	40
Terrance Bailey	at LIU Brooklyn	1/21/1987	40
Joey Mundweiler	at Monmouth	2/28/2009	39
Charles West	at St. John's	2/14/1956	39
Dean Borges	at Manhattan	12/9/1987	39
Marcus Burton	vs. Mount St. Mary's	1/5/2015	38

FIELD GOALS MADE			
PLAYER	OPPONENT	DATE	TOTAL
Hank Pedro	vs. Washington	12/17/1964	21
Terrance Bailey	vs. Brooklyn	1/19/1986	19
Ray Hodge	vs. Moravian	12/3/1969	19
Ray Hodge	vs. Hartwick	2/22/1970	17
Ray Hodge	vs. Lycoming	2/15/1970	17
Bob Larsen	vs. Kings Point	2/27/1961	17
Bob Mahala, Sr.	vs. Stevens	1/9/1957	17
Jermaine Hall	vs. LIU Brooklyn	2/22/2001	16
Terrance Bailey	vs. Dominican	1/20/1986	16
Marty Ansa	vs. Lycoming	2/2/1963	16
Ed Peterson	vs. Stevens	12/9/1953	16

FIELD GOALS ATTEMPTED			
PLAYER	OPPONENT	DATE	TOTAL
Terrance Bailey	vs. Monmouth	2/5/1986	38
Marty Ansa	vs. Lycoming	2/2/1963	36
Charles West	vs. St. John's	2/14/1956	36
Bob Bosley	vs. Moravian	1/19/1952	36
Hank Pedro	vs. Washington	2/17/1965	35
Terrance Bailey	vs. Brooklyn	1/29/1986	34
Bob Bosley	vs. Brooklyn Poly	1/9/1952	34
Bob Mahala, Sr.	vs. Stevens	1/9/1957	28
Terrance Bailey	vs. Loyola MD	1/4/1986	26
Charlie Harreus	vs. USMMA	2/16/1955	26

3-PT FG MADE			
PLAYER	OPPONENT	DATE	TOTAL
Joey Mundweiler	at Monmouth	2/28/2009	11
Curtis Cobb III	vs. Wesley	11/12/19	10
Chris Martin	vs. Columbia	12/8/2009	8
Romone Saunders	at Bryant	2/13/2016	7
Jay Harris	vs. Lafayette	12/3/2013	7
Tyler Murray	vs. Sacred Heart	1/26/2012	7
Joey Mundweiler	vs. LIU Brooklyn	1/22/2007	7
Joey Mundweiler	vs. Lafayette	11/10/2006	7
Dedrick Dye	at Seton Hall	12/22/2000	7
Dedrick Dye	vs. UMBC	2/17/2000	7
Dedrick Dye	vs. Robert Morris	1/25/2003	7
Tony Rice	at UC-Santa Barbara	12/1/1994	7
Dean Borges	vs. Monmouth	2/3/1990	7
Dean Borges	at Monmouth	1/23/1988	7

## ASSISTS

PLAYER	OPPONENT	DATE	TOTALS
Andre Van Drost	vs. LIU Brooklyn	2/25/1987	19
Henry Dillard	at Delaware	1/14/1978	18
Andre Van Drost	vs. Hofstra	12/22/1986	17
Quincy Lewis	vs. Saint Francis U	1/7/1993	16
Andre Van Drost	vs. Saint Francis U	1/10/87	16
Mick Wheeler	vs. Fairleigh Dickinson	2/20/98	16
Andre Van Drost	vs. Manhattan	1/27/1987	15
Terrance Bailey	vs. Pace	12/22/1984	15
Arvie Powell	vs. Harvard	12/7/1979	15
Multiple Players	Five Times	---	14

## STEALS

PLAYER	OPPONENT	DATE	TOTALS
Dedrick Dye	vs. Robert Morris	2/3/2001	8
Frantz Pierre-Louis	vs. Fairleigh Dickinson	2/20/1999	8
Billy Kurisko	at. St. Francis Brooklyn	2/3/2001	8
Arvie Powell	vs. Fairleigh Dickinson	1/21/1984	8
Blake Francis	vs. Mercy	12/10/17	7
Kenneth Ortiz	vs. Bryant	2/16/2014	7
Warren Anderson	vs. Saint Francis U	1/20/1997	7
Quincy Lewis	vs. Iona	12/16/1992	7
Monty Davis	vs. Staten Island	11/25/1989	7
Pat Burke	at. Fairleigh Dickinson	1/29/1989	7
Andre Van Drost	vs. Medgar Evers	12/27/1986	7
Andre Van Drost	vs. Saint Francis U	3/6/1986	7
Art Redmond	at. Idaho State	12/7/1984	7
Terrance Bailey	vs. Siena	12/13/1983	7
Henry Dillard	at. Fairleigh Dickinson	1/20/1979	7
Elijah Ford	vs Merrimack	3/3/2021	7

## BLOCKS

PLAYER	OPPONENT	DATE	TOTALS
Naofall Folahan	at. Monmouth	12/30/2013	10
Miladin Mutavdzic	at. Fairleigh Dickinson	2/29/1992	8
Naofall Folahan	vs. Princeton	12/17/2010	7
Frantz Pierre-Louis	at. Fairfield	1/2/1996	7
Nick Frederick	vs. Marist	1/28/1991	7
Dave Smolka	vs. Monmouth	1/15/1986	7
Mario Moody	vs. SMU	12/21/2012	6
Naofall Folahan	at. LIU Brooklyn	12/1/2011	6
Miladin Mutavdzic	at. Brooklyn	2/8/1992	6
Miladin Mutavdzic	vs. Rider	12/5/1991	6
Todd Grain	vs. Staten Island	12/1/1986	6
Ray McAdams	at Hofstra	12/7/1983	6
Ray McAdams	vs. Staten Island	11/30/1983	6
Larry Clarke	vs. Boston Univ.	1/30/1982	6
Frantz Pierre-Louis	vs. UMES	12/30/1997	6
Frantz Pierre-Louis	vs. Robert Morris	2/11/1999	6
Frantz Pierre-Louis	vs. Saint Francis U	2/13/1999	6



## TEAM SINGLE-GAME RECORDS

Most Points	124 vs. Washington College (124-87)	12/17/1964
Most Points In Defeat	106 vs. Manhattan (106-108)	1/11/1978
Most Points by Opponent	127 vs. LIU Brooklyn (77-127)	2/11/1998
	127 vs. Saint Peter's (102-127)	1/22/1972
Most Combined Points	232 @ Lycoming (119-113)	12/13/1968
Most Points Against In Win	113 @ Lycoming (119-113)	12/13/1968
Most Points At A Neutral Venue	100 vs. Saint Francis U. (100-83)	3/6/1986
	100 vs. Drexel (100-76)	1/4/1980
Fewest Points Scored	8 vs. Tottenville (Lost 11-8)	2/1/1927
Fewest Points Scored In A Victory	18 vs. Friends School (18-13)	12/12/1923
	18 vs. New Utrecht (18-12)	10/22/1923
Fewest Points, Combined	19 vs. Tottenville (lost 11-8)	2/1/1928
Margin Of Victory	65 vs. Merchant Marine Academy (109-44)	1957
Margin Of Defeat	65 at Connecticut (111-46)	12/12/1998
Most Field Goals Made	56 vs. Washington College	12/17/1964
Most Three-Point Field Goals Made	16 vs. Robert Morris	1/5/2002
	16 vs. Brown	11/17/2000
Most Three-Point Field Goals Attempted	36 vs. Florida International	12/1/1996
Highest Three-Point Field Goal Percentage	100% vs. Fairleigh Dickinson (4-4)	1/17/1987
Most Free Throws Made	41 vs. Gettysburg	2/2/1957
Most Free Throws Attempted	57 vs. Gettysburg	2/2/1957
Highest Free Throw Percentage	100% (7-7) vs. Saint Francis U	3/4/2017
	100% (2-2) vs. Saint Francis U	1/26/2017
	100% (20-20) vs. Air Force	12/29/2011
	100% (11-11) at Central Connecticut	1/10/2000
	100% (17-17) vs. Saint Francis U.	2/14/1987
	100% (4-4) at American	12/4/1999
Personal Fouls	35 at Indiana State	12/21/2006
Largest Margin Of Victory In A Northeast Conference Game	53 vs. Sacred Heart	2/22/2000
Largest Margin Of Defeat In A Northeast Conference Game	50 at LIU Brooklyn	2/11/1998

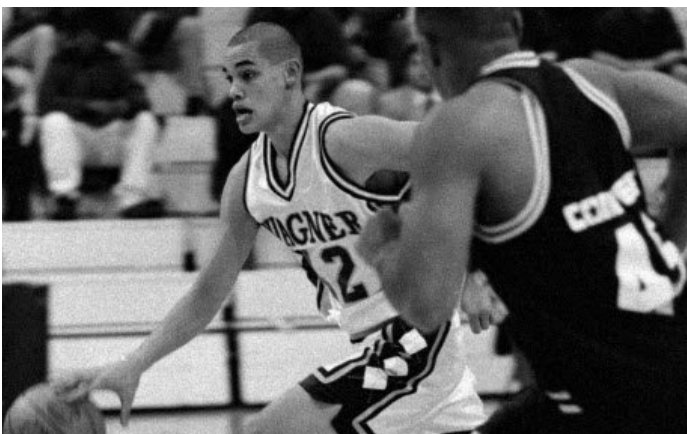

MOST VICTORIES  
25 (2011-2012)

FEWEST VICTORIES  
0 (1929-1930)

MOST LOSSES  
26 (2009-2010) (1990-1991)

FEWEST LOSSES  
3 (1932-1933)

MOST POINTS  
2584 (1968-1969)

FEWEST POINTS  
91 (1920-1921)

MOST POINTS AGAINST  
2624 (1968-1969)

FEWEST POINTS AGAINST  
137 (1920-1921)

HIGHEST SCORING AVERAGE  
92.3 (1968-1969)

LOWEST SCORING AVERAGE  
22.0 (1921-1922)

HIGHEST SCORING AVERAGE AGAINST  
93.8 (1977-1978)

LOWEST SCORING AVERAGE AGAINST  
21.8 (1923-1924)

MOST FIELD GOALS MADE  
1049 (1968-1969)

FEWEST FIELD GOALS MADE  
561 (1948-1949)

HIGHEST FIELD GOAL PERCENTAGE  
.515 (1980-1981)

MOST THREE-POINT FIELD GOALS MADE  
234 (2009-2010)

HIGHEST THREE-POINT FG MADE PER GAME AVG  
8.0 (2000-2001)

MOST THREE-POINT FIELD GOAL ATTEMPTS  
678 (2009-2010)

HIGHEST THREE-POINT GOAL PERCENTAGE  
.409 (1992-1993)

MOST FREE THROWS MADE  
591 (1986-1987)

FEWEST FREE THROWS MADE  
259 (1948-1949)

HIGHEST FREE THROW MADE AVERAGE  
20.3 (1986-1987)

MOST FREE THROW ATTEMPTS  
830 (1985-1986)

HIGHEST FREE THROW ATTEMPT AVERAGE  
28.6 (1985-1986)

HIGHEST FREE THROW PERCENTAGE  
.772 (2010-2011)

MOST REBOUNDS  
1529 (1966-1967)

FEWEST REBOUNDS  
814 (1976-1977)

HIGHEST REBOUND AVERAGE  
62.9 (1954-1955)

LOWEST REBOUND AVERAGE  
29.5 (2010-2011)

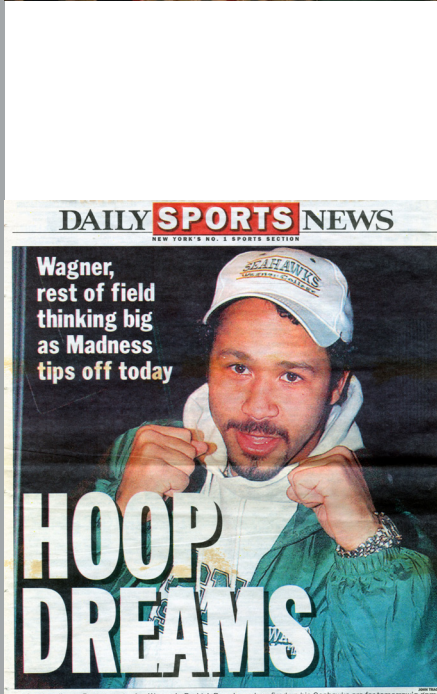

MOST ASSISTS  
549 (1977-1978)

HIGHEST ASSIST AVERAGE  
21.1 (1977-1978)

MOST STEALS  
309 (1999-2000)

HIGHEST STEALS AVERAGE  
11.4 (1999-2000)

MOST BLOCKS  
163 (2012-2013)

HIGHEST BLOCK AVERAGE  
5.3 (2012-2013)

LONGEST WINNING STREAK  
16 (1978-79: 1/13/79 - 2/22/79)

LONGEST LOSING STREAK  
13 (1975-1976), (1976-1977)

LONGEST HOME/SUTTER GYM WINNING STREAK  
16 (2017-2018)

LONGEST HOME/SUTTER GYM LOSING STREAK  
11 (1990-1991)

LONGEST HOME/SPIRO CENTER WINNING STREAK  
10 (2002-2003)

LONGEST HOME/SPIRO CENTER LOSING STREAK  
7 (2009-2010)

LONGEST ROAD WINNING STREAK  
10 (2011-2012)

LONGEST ROAD LOSING STREAK  
13 (1975-1976)

BEST START OF SEASON  
10-0 (1953-1954)

WORST START OF SEASON  
0-10 (1929-1930)

HIGHEST WINNING PERCENTAGE  
.870 (1955-1956)

LOWEST WINNING PERCENTAGE  
.000 (1929-1930)

MOST GAMES  
32 (2002-2003)

FEWEST GAMES  
5 (1920-2021)

MOST HOME GAMES  
16 (2007-2008)

FEWEST HOME GAMES  
3 (1920-21), (1921-22)

MOST ROAD GAMES  
18 (1990-1991)

FEWEST ROAD GAMES  
2 (1920-1921)

MOST NEUTRAL SITE GAMES  
5 (1980-1981)

LONGEST WINNING STREAK VS. ONE TEAM  
11 vs. Stevens Tech

LONGEST LOSING STREAK VS. ONE TEAM  
28 vs. Iona College

LONGEST WINNING STREAK vs. NEC SCHOOL  
8 vs. Mount St. Mary's (1999-2004)

LONGEST LOSING STREAK vs. NEC SCHOOL  
8 vs. Mount St. Mary's (1999-2004)

CLASS OF 1989



Herb Sutter

CLASS OF 1991



Arnold Obey

CLASS OF 1991

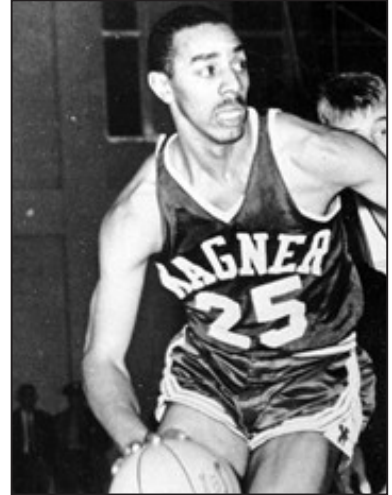

hank pedro

CLASS OF 1991

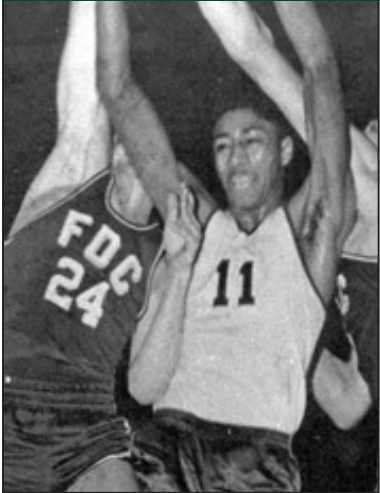

Charles "Lonny" west

CLASS OF 1992



Ed Peterson

CLASS OF 1996



Russ selger

CLASS OF 1999



martin ansa, jr.

CLASS OF 1999



lionel rotelli

CLASS OF 2000

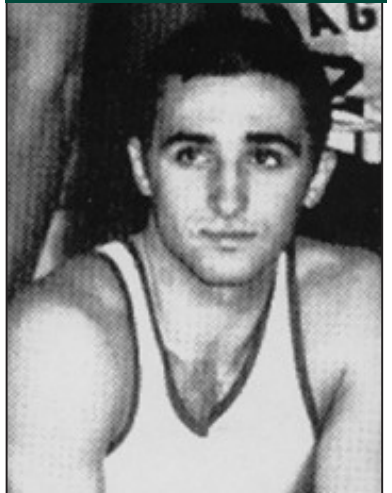

harry orlando

CLASS OF 2000



phil qualben

CLASS OF 2001

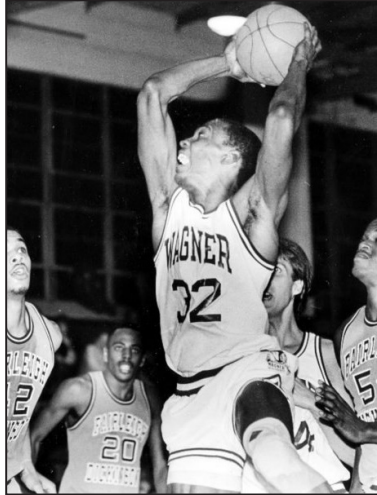

art redmond

CLASS OF 2002

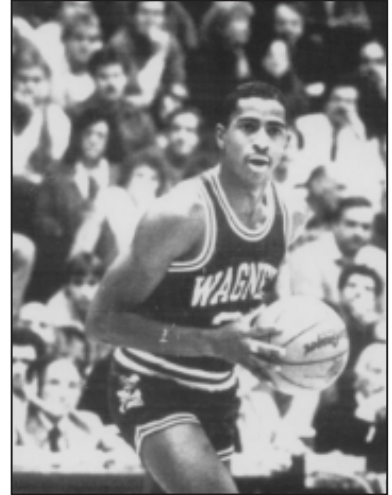

Terrance bailey

CLASS OF 2002



lawrence "spanky" sweeney

CLASS OF 2003



p.J. Carlesimo

CLASS OF 2003

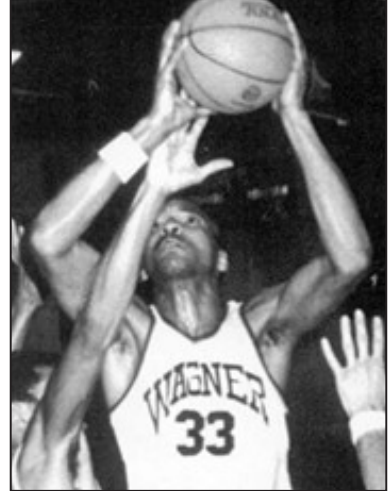

howard "bones" Thompkins

CLASS OF 2003

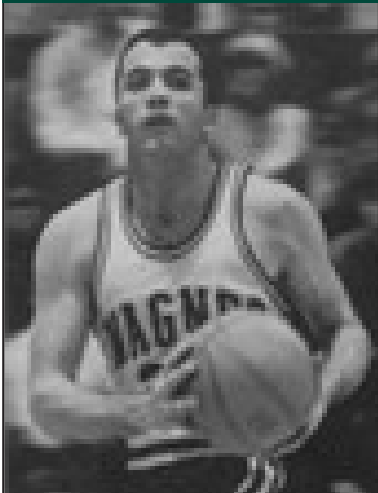

bill wolfe

CLASS OF 2005



daymon Yizar

CLASS OF 2006

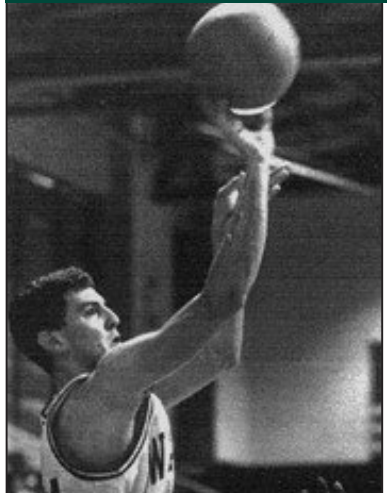

dean borges

CLASS OF 2006

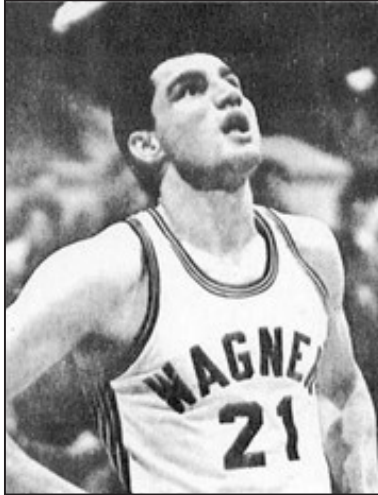

Matty Tricorico

CLASS OF 2007



ray doody

CLASS OF 2007

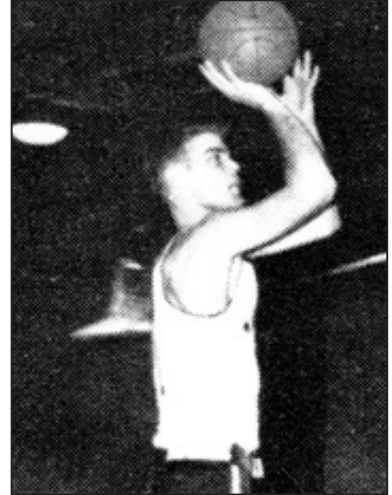

bob larsen

CLASS OF 2007

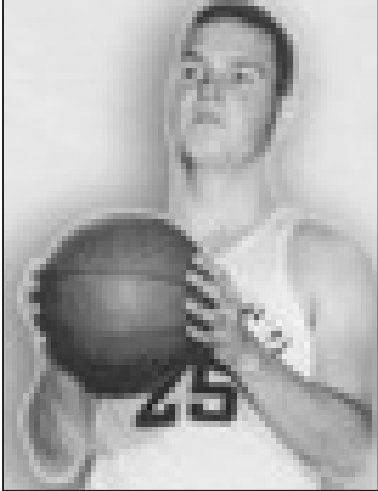

bob piela

CLASS OF 2008

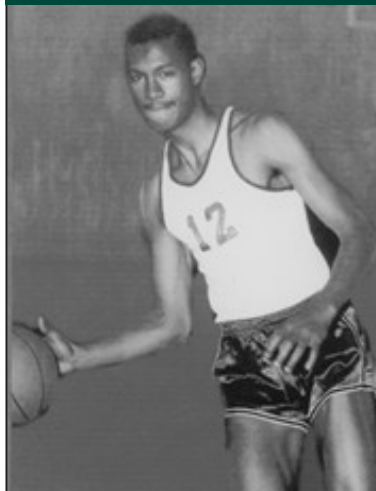

Dr. Fred Blackwell

CLASS OF 2009



bobby hopson

CLASS OF 2010



billy kurisko

CLASS OF 2011

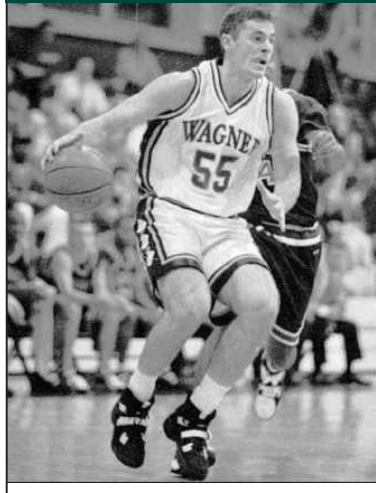

milan rikic

CLASS OF 2012

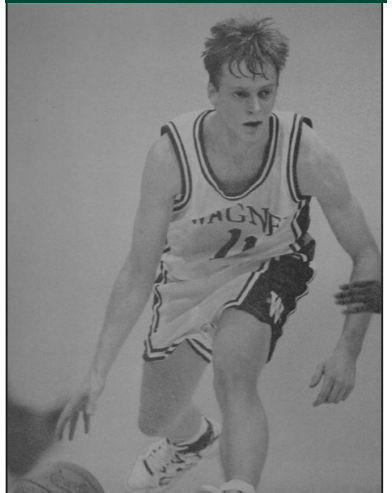

quincy lewis

**CLASS OF 2014**



**DANNY SEIGLE**

**CLASS OF 2015**

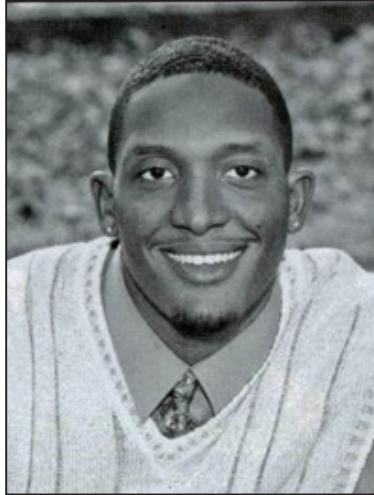

**FRANTZ PIERRE-LOUIS**

**CLASS OF 2018**



**DEDRICK DYE**

**CLASS OF 2018**



**JERMAINE HALL**

**CLASS OF 2018**



**DERECK WHITTENBURG**

**CLASS OF 2021**



**COURTNEY PRITCHARD**

**CLASS OF 2023**



**MARK PORTER**

# **WAGNER**

**HALL OF FAME™**

**ELIGIBILITY REQUIREMENTS FOR THE  
WAGNER COLLEGE HALL OF FAME:**

**\*PARTICIPATED AT LEAST 15 YEARS AGO UNLESS NOMINEE IS A COACH  
OR CONTRIBUTOR**

**\*MUST HAVE PARTICIPATED IN AT LEAST TWO VARSITY SEASONS**

## NEC PLAYER OF THE YEAR SELECTIONS



Year	Player (Yr., Position)
2021-22	Alex Morales (Gr. Guard)
2020-21	Alex Morales (Sr., Guard)
2002-03	Jermanie Hall (Sr., Forward)
1985-86	Terrance Bailey (Jr., Guard)

## NEC ROOKIE OF THE YEAR SELECTIONS

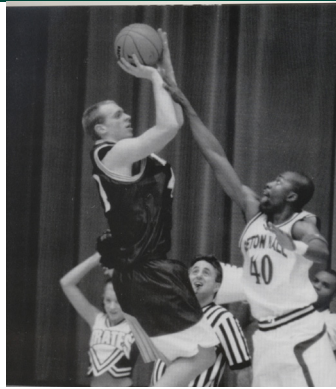
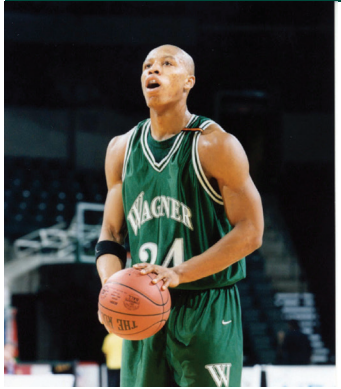

Year	Player (Yr., Position)
2020-21	DeLonnie Hunt (Fr., Guard)
1999-00	Jermaine Hall (Fr., Forward)
1995-96	Ryan Reed (Fr. Forward)
1991-92	Miladin Mutavdzic (Fr., Center)

## NEC DEFENSIVE PLAYER OF THE YEAR SELECTIONS

Year	Player (Yr., Position)
2021-22	Alex Morales (Gr. Guard)
2013-14	Kenneth Ortiz (Sr., Guard)
2012-13	Kenneth Ortiz (Jr., Guard)
2011-12	Kenneth Ortiz (Soph., Guard)
2004-05	DeEarnest McLemore (Jr., Guard)
2003-04	Nigel Wyatt (Sr., Forward)
2001-02	Courtney Pritchard (Soph., Guard)

## NEC COACH OF THE YEAR



Year	Coach
2020-21	Bashir Mason
2017-18	Bashir Mason
2015-16	Bashir Mason
2002-03	Dereck Whittenburg
1991-92	Tim Capstraw

## ALL-NEC FIRST TEAM SELECTIONS

Year	Player (Yr., Position)
2023-24	Melvin Council Jr. (Jr. Guard)
2021-22	Alex Morales (Gr. Guard)
2020-21	Alex Morales (Sr., Guard)
2020-21	Elijah Ford (Sr., Guard)
2017-18	JoJo Cooper (Sr., Guard)
2016-17	Michael Carey (Sr., Guard)
2014-15	Marcus Burton (Sr., Guard)
2010-11	Tyler Murray (Jr., Guard)
2007-08	Mark Porter (Sr., Guard)
	Durell Vinson (Sr., Forward)
2003-04	Nigel Wyatt (Sr., Forward)
2002-03	Jermaine Hall (Sr., Forward)
2001-02	Jermaine Hall (Jr., Forward)
2000-01	Jermaine Hall (Soph., Forward)
1998-99	Frantz Pierre-Louis (Sr., Forward)
1997-98	Dan Seigle (Sr., Forward)
1996-97	Dan Seigle (Jr., Forward)

## ALL-ECAC METRO FIRST TEAM

YEAR	PLAYER (Year, Position)
2021-22	Alex Morales (Gr. Guard)
1987-88	Dean Borges (Soph., Forward)
1986-87	Terrance Bailey (Sr., Guard)
1985-86	Terrance Bailey (Jr., Guard)
1984-85	Terrance Bailey (Soph., Guard)
	Art Redmond (Jr., Forward)
1982-83	Art Redmond (Soph. Guard)

## ALL-NEC SECOND TEAM SELECTIONS



Year	Player (Yr., Position)
2021-22	Raekwon Rogers (R-Sr, Forward)
2021-22	Will Martinez (Gr, Guard)
2018-19	Romone Saunders (Sr, Guard)
2017-18	Blake Francis (So., Guard)
2016-17	Corey Henson (Jr., Guard)
2015-16	Corey Henson (Soph., Guard)
	Michael Carey (Jr., Guard)
2012-13	Jonathon Williams (Sr., Forward)
2011-12	Tyler Murray (Sr., Guard)
	Latif Rivers (Jr., Guard)
2005-06	Durell Vinson (Jr., Forward)
2004-05	Sean Munson (Sr., Forward)
1995-96	Frantz Pierre-Louis, Jr., (Fr., Forward)
1994-95	Tony Rice (Jr., Guard)
	Milan Rikick (Sr., Forward)
1993-94	Bobby Hopson (Sr., Guard)
1992-93	Quincy Lewis (Sr., Guard)

## ALL-NEC THIRD TEAM SELECTIONS

Year	Player (Yr., Position)
2021-22	Elijah Ford (Gr, Guard)
2017-18	Romone Saunders (R-Jr., Guard)
2013-14	Kenneth Ortiz (Sr., Guard)
	Latif Rivers (Sr., Guard)
2012-13	Kenneth Ortiz (Jr., Guard)
2022-23	Brandon Brown (Sr., Guard)
	DeLonnie Hunt (Jr., Guard)

## ALL-NEC ROOKIE/NEWCOMER TEAM SELECTIONS



Year	Player (Yr., Position)
2021-22	Zaire Williams (Fr, Guard)
2020-21	DeLonnie Hunt (Fr., Guard)
2010-11	Latif Rivers (Fr., Guard)
2005-06	Jamal Smith (Fr., Forward)
2004-05	Mark Porter (Fr., Guard)
2000-01	Courtney Pritchard (Fr., Guard)
1999-00	Dedrick Dye (Fr, Guard)
	Jermaine Hall (Fr., Forward)
1997-98	Mick Wheeler (Jr., Guard)
1996-97	Darius Wright (Fr., Guard)
1995-96	Ryan Reed (Fr., Forward)
1994-95	Dan Seigle (Fr., Forward)
1991-92	Miladin Mutavdzic (Fr., Center)
	Milan Rikic (Fr., Forward)
1990-91	Bobby Hopson (Fr., Guard)
1989-90	Monty Davis (Soph., Guard)
1986-87	Dean Borges (Fr., Forward)

## NEC TOURNAMENT MVP (S)



Year	Player (Yr., Position)
2023-24	Tahron Allen (Jr., Guard)
2002-03	Jermaine Hall (Sr., Forward)

## ALL-NEC TOURNAMENT TEAM



Year	Player (Yr., Position)
2023-24	Melvin Council Jr. (Jr. Guard)
	Tahron Allen (Jr. Guard)
2021-22	Alex Morales (Gr. Guard)
2017-18	JoJo Cooper (Sr., Guard)
2017-18	Romone Saunders (Guard)
2016-17	Michael Carey (Sr., Guard)
2015-16	Corey Henson (Soph., Guard)
	Michael Carey (Jr., Guard)
2013-14	Kenneth Ortiz (Sr., Guard)
2012-13	Jonathon Williams (Sr., Guard)
2007-08	Mark Porter (Sr., Guard)
2004-05	Mark Porter (Fr., Guard)
2002-03	Dedrick Dye (Sr., Guard)
	Jermaine Hall (Sr., Forward)
	Courtney Pritchard (Jr. Guard)
2000-01	Jermaine Hall (Soph., Forward)
1993-94	Bobby Hopson (Sr., Guard)
1992-93	Bobby Hopson (Jr., Guard)
	Miladin Mutavdzic (Soph., Center)



## WAGNER ALL-ECAC METRO TOURNAMENT TEAM SELECTIONS

Year	Player (Yr., Position)
1986-87	Terrance Bailey (Sr., Guard)
1985-86	Terrance Bailey (Jr., Guard)

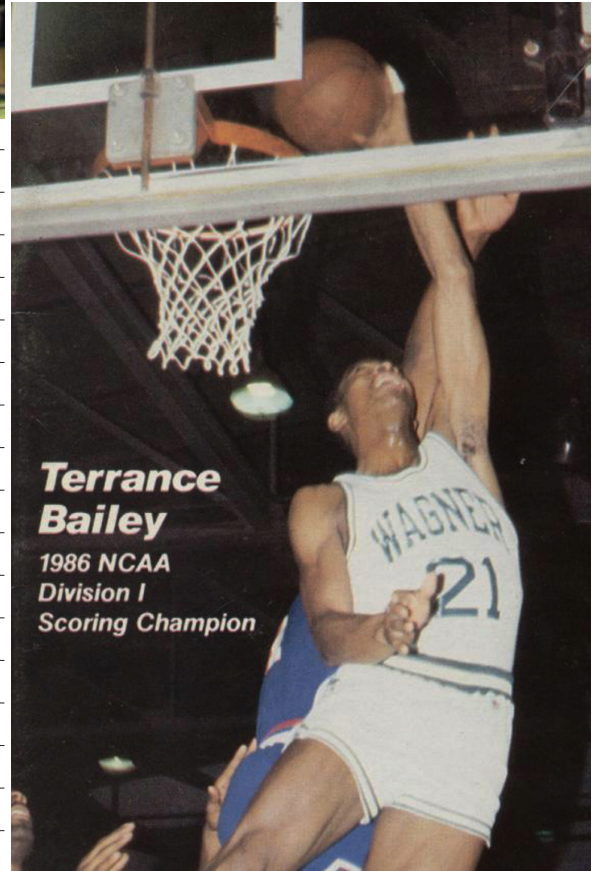

## MBWA FIRST TEAM SELECTIONS

Year	Player
2022	Alex Morales
2021	Alex Morales
2003	Jermaine Hall
2002	Jermaine Hall
1987	Terrance Bailey
1986	Terrance Bailey
1981	Jamie Ciampaglio Howard Thompkins
1964	Henry "Hank" Pedro
1963	Henry "Hank" Pedro

## MBWA FOURTH TEAM SELECTIONS

Year	Player
2001	Jermaine Hall
1997	Dan Seigle
1994	Lamont Street
1991	Billy Kurisko
1987	Largest Agbbejemisin
1983	Art Redmond

## MBWA SECOND TEAM SELECTIONS

Year	Player
2018	JoJo Cooper
2008	Durell Vinson
1999	Frantz Pierre-Louis, Jr.
1994	Bobby Hopson
1993	Miladin Mutavdzic
1992	Miladin Mutavdzic
1988	Dean Borges

## MBWA COACH OF THE YEAR

Year	Coach
2012	Dan Hurley

## MBWA ROOKIE OF THE YEAR

Year	Player
1992	Miladin Mutavdzic
1987	Dean Borges

## MBWA THIRD TEAM SELECTIONS

Year	Player
2024	Melvin Council Jr.
2018	Blake Francis
2017	Michael Carey
2015	Marcus Burton
2013	Jonathon Williams
2011	Tyler Murray
2004	Nigel Wyatte
2003	Dedrick Dye
1998	Dan Seigle
1993	Miladin Mutavdzic Bobby Hopson
1992	Bobby Hopson
1985	Terrance Bailey



Alex Morales earned first team All-Met honors in 2020-21 and 2021-22



Jermaine Hall ('03) was a three-time MBWA selection, being chosen to the First Team in 2002 & 2003.





Overall: 56-64  
 Home: 31-30  
 Away: 24-32  
 Neutral: 1-2  
 In NEC Tournament: 5-3

1928-29 @ Wagner  
 1929-30 @ LIU Brooklyn  
 1929-30 @ Wagner  
 1930-31 @ LIU Brooklyn  
 1933-34 @ Wagner  
 1933-34 @ LIU Brooklyn  
 1934-35 @ LIU Brooklyn  
 1934-35 @ Wagner  
 1960-61 @ Wagner  
 1961-62 @ LIU Brooklyn  
 1962-63 @ LIU Brooklyn  
 1963-64 @ Wagner  
 1964-65 @ LIU Brooklyn  
 1964-65 @ LIU Brooklyn  
 1965-66 @ Wagner  
 1966-67 @ LIU Brooklyn  
 1967-68 @ Wagner  
 1968-69 @ LIU Brooklyn  
 1969-70 @ Wagner  
 1970-71 @ LIU Brooklyn  
 1971-72 @ Wagner  
 1972-73 @ LIU Brooklyn  
 1971-72 @ Wagner  
 1972-73 @ LIU Brooklyn  
 1976-77 @ Wagner  
 1977-78 @ Wagner  
 1969-70 @ Wagner  
 1970-71 @ LIU Brooklyn  
 1971-72 @ Wagner  
 1972-73 @ LIU Brooklyn  
 1976-77 @ LIU Brooklyn  
 1977-78 @ Wagner  
 1978-79 @ LIU Brooklyn  
 1979-80 @ Wagner  
 1980-81 @ LIU Brooklyn  
 1980-81 ECAC Metro Tourn  
 1981-82 @ Wagner  
 1981-82 @ LIU Brooklyn  
 1982-83 @ LIU Brooklyn  
 1982-83 @ Wagner  
 1983-84 @ Wagner  
 1983-84 @ LIU Brooklyn  
 1984-85 @ LIU Brooklyn  
 1984-85 @ Wagner  
 1984-85 ECAC Metro Tourn  
 1985-86 @ Wagner  
 1985-86 @ LIU Brooklyn  
 1986-87 @ LIU Brooklyn  
 1986-87 @ Wagner  
 1987-88 @ Wagner  
 1987-88 @ LIU Brooklyn  
 1988-89 @ Wagner  
 1988-89 @ LIU Brooklyn  
 1989-90 @ Wagner  
 1989-90 @ LIU Brooklyn  
 1990-91 @ LIU Brooklyn  
 1990-91 @ Wagner  
 1991-92 @ Wagner  
 1991-92 @ LIU Brooklyn  
 1992-93 @ Wagner  
 1992-93 @ LIU Brooklyn  
 1993-94 @ Wagner  
 1993-94 @ LIU Brooklyn  
 1994-95 @ LIU Brooklyn  
 1994-95 @ Wagner  
 1995-96 @ Wagner  
 1995-96 @ LIU Brooklyn  
 1996-97 @ LIU Brooklyn  
 1996-97 @ Wagner  
 Jan. 14, 1998 @ Wagner  
 Feb. 11, 1998 @ LIU Brooklyn  
 Dec. 5, 1998 @ LIU Brooklyn  
 Feb. 8, 1999 @ Wagner  
 Jan. 29, 2000 @ Wagner  
 Feb. 5, 2000 @ LIU Brooklyn  
 Feb. 22, 2001 @ Wagner  
 Mar. 3, 2001 @ Trenton, NJ  
 Feb. 4, 2002 @ LIU Brooklyn  
 Feb. 9, 2002 @ Wagner  
 Feb. 27, 2003 @ LIU Brooklyn  
 Mar. 8, 2003 @ Wagner \*

Jan. 29, 2004 @ LIU Brooklyn  
 Feb. 12, 2004 @ Wagner  
 Dec. 4, 2004 @ Wagner  
 Jan. 10, 2005 @ LIU Brooklyn  
 Jan. 28, 2006 @ LIU Brooklyn  
 Feb. 24, 2006 @ Wagner  
 Jan. 22, 2007 @ Wagner  
 Jan. 30, 2007 @ LIU Brooklyn  
 Jan. 17, 2008 @ LIU Brooklyn  
 Jan. 31, 2008 @ Wagner  
 Mar. 6, 2008 @ Wagner \*  
 Jan. 10, 2009 @ Wagner  
 Feb. 14, 2009 @ LIU Brooklyn  
 Jan. 14, 2010 @ Wagner  
 Jan. 21, 2010 @ LIU Brooklyn  
 W  
 Jan. 15, 2011 @ LIU Brooklyn  
 Feb. 17, 2011 @ Wagner  
 Dec. 1, 2011 @ LIU Brooklyn  
 Jan. 21, 2012 @ Wagner  
 Jan. 10, 2013 @ LIU Brooklyn  
 Feb. 24, 2013 @ Wagner  
 Mar. 9, 2013 @ Wagner \*  
 Jan. 11, 2014 @ Wagner  
 Jan. 30, 2014 @ LIU Brooklyn  
 Jan. 10, 2015 @ Wagner  
 Feb. 21, 2015 @ LIU Brooklyn  
 Jan. 14, 2016 @ Wagner  
 Feb. 11, 2016 @ LIU Brooklyn  
 Mar. 5, 2016 @ Wagner \*  
 Jan. 19, 2017 @ LIU Brooklyn  
 Feb. 25, 2017 @ Wagner  
 (ot)  
 Jan. 13, 2018 @ LIU Brooklyn  
 Feb. 17, 2018 @ Wagner  
 March 6, 2018 @ Wagner  
 Feb. 2, 2019 @ Wagner  
 Feb. 9, 2019 @ LIU  
 Jan. 20, 2020 @ Wagner  
 Feb. 27, 2020 @ LIU  
 Jan. 14, 2021 @ Wagner  
 Jan. 15, 2021 @ Wagner  
 Jan. 21, 2022 @ LIU  
 Feb. 5, 2022 @ Wagner  
 March 5, 2022 @ Wagner  
 Dec. 29, 2022 @ LIU (Barclays)  
 Feb. 11, 2023 @ Wagner  
 Jan. 4, 2024 @ LIU  
 Feb. 25, 2024 @ Wagner



Overall: 3-3  
 In NEC Play: 2-2

1972-73 71-80 L  
 1975-76 61-59 W

NEC Play

January 5, 2023 @ Stonehill L, 58-62  
 February 23, 2023 @ Wagner W, 54-44  
 January 15, 2024 @ Wagner W, 64-54  
 February 3, 2024 @ Stonehill L, 61-71



Overall: 44-38  
 Home: 28-16  
 Away: 14-23  
 Neutral: 1-0  
 In NEC Tournament: 2-1

1956-57 @ Wagner 75-70 - L  
 1957-58 @ SFU 91-57 - L  
 Feb. 18, 1982 @ Wagner 85-77 - L  
 Dec. 11, 1982 @ SFU 82-69 - L

Jan. 15, 1984 @ SFU 94-80 - L  
 Feb. 18, 1984 @ Wagner 97-70 - L  
 Jan. 12, 1985 @ Wagner 108-91-W  
 Feb. 16, 1985 @ SFU 92-83 - L  
 Jan. 11, 1986 @ SFU 88-87 (ot) - L  
 Feb. 15, 1986 @ Wagner 93-85 - W  
 Mar. 6, 1986 @ Robert Morris \*100-83- W  
 Jan. 10, 1987 @ Wagner 89-79 - L  
 Feb. 14, 1987 @ SFU 92-91 - L  
 Jan. 16, 1988 @ SFU 70-63 - W  
 Feb. 20, 1988 @ Wagner 82-64 - L  
 Jan. 14, 1989 @ Wagner 99-91 - W  
 Feb. 18, 1989 @ SFU 95-88 - L  
 Feb. 18, 1990 @ Wagner 76-73 - L  
 Jan. 14, 1991 @ SFU 84-75 - L  
 Feb. 2, 1991 @ Wagner 82-58 - L  
 Jan. 13, 1992 @ SFU 96-58 - L  
 Feb. 1, 1992 @ SFU 78-64 - L  
 Jan. 7, 1993 @ Wagner 54-50 - W  
 Feb. 4, 1993 @ Wagner 76-60 - W  
 Jan. 6, 1994 @ SFU 69-68 - W  
 Feb. 24, 1994 @ Wagner 84-65 - L  
 Jan. 5, 1995 @ Wagner 84-73 - W  
 Feb. 23, 1995 @ Wagner 75-72 - W  
 Jan. 13, 1996 @ SFU 80-76 - W  
 Feb. 10, 1996 @ SFU 73-61 - L  
 Jan. 20, 1997 @ Wagner 81-80 - W  
 Feb. 17, 1997 @ Wagner 68-65 - L  
 Jan. 8, 1998 @ SFU 64-61 - L  
 Feb. 2, 1998 @ Wagner 86-65 - L  
 Dec. 12, 1998 @ SFU 98-66 - L  
 Feb. 13, 1999 @ Wagner 72-62 - W  
 Feb. 12, 2000 @ SFU 70-67 - L  
 Dec. 7, 2000 @ SFU 90-89 - L  
 Feb. 1, 2001 @ Wagner 66-62 - L  
 Jan. 3, 2002 @ Wagner 81-80 - W  
 Jan. 23, 2002 @ SFU 80-67 - W  
 Jan. 27, 2003 @ SFU 84-72 - W  
 Feb. 3, 2003 @ Wagner 102-89-W  
 Feb. 5, 2004 @ SFU 68-66 - L  
 Feb. 23, 2004 @ Wagner 70-66 - W  
 Jan. 15, 2005 @ Wagner 89-70 - W  
 Jan. 22, 2005 @ SFU 63-45 - L  
 Jan. 19, 2006 @ Wagner 68-61 - L  
 Jan. 27, 2007 @ Wagner 83-67 - W  
 Feb. 17, 2007 @ SFU 57-54 - W  
 Jan. 12, 2008 @ Wagner 60-59 - W  
 Feb. 21, 2008 @ SFU 80-72 (ot) - W  
 Jan. 15, 2009 @ SFU 76-68 - W  
 Feb. 7, 2009 @ Wagner 75-58 - W  
 Dec. 3, 2009 @ SFU 69-42 - L  
 Feb. 27, 2010 @ Wagner 81-76 - W  
 Jan. 8, 2011 @ Wagner 81-53 - W  
 Feb. 24, 2011 @ SFU 84-78 - L  
 Feb. 4, 2012 @ Wagner 72-54 - W  
 Jan. 26, 2013 @ SFU 81-56 - W  
 Jan. 18, 2014 @ SFU 56-50 - W  
 Feb. 27, 2014 @ Wagner 74-45 - W  
 Jan. 3, 2015 @ SFU 85-68 - L  
 Jan. 22, 2015 @ Wagner 63-58 - W  
 Jan. 2, 2016 @ SFU 73-65 - L  
 Feb. 25, 2016 @ Wagner 69-54 - W  
 Jan. 26, 2017 @ Wagner 72-67 - L  
 Feb. 9, 2017 @ SFU 76-74 - W (ot)  
 Mar. 4, 2017 @ Wagner 71-70 - L  
 Jan. 18, 2018 @ Wagner 73-64 - W  
 Jan. 26, 2018 @ SFU 91-61 - W  
 Jan. 24, 2019 @ SFU 83-79 - W  
 Feb. 28, 2019 @ Wagner 83-72 - L  
 Jan. 9, 2020 @ SFU 62-80 - L  
 Feb. 8, 2020 @ Wagner 68-85 - L  
 Feb. 20, 2021 @ Wagner 67-52 - W  
 Feb. 21, 2021 @ Wagner 70-68 - W  
 Dec. 29, 2021 @ SFU 72-64 - W  
 Jan. 27, 2022 @ Wagner 69-54 - W  
 March 2, 2022 @ Wagner 82-53 W  
 Jan. 2, 2023 @ Wagner 63-68 W  
 Feb. 25, 2023 @ SFU 68-58 W  
 Jan. 6, 2024 @ Wagner 71-56 W  
 Feb. 15, 2024 @ SFU 65-63 W



1920-1921 (1-4) - Erastus Larue Ely  
 at S.I. Academy ..... 25-57 -L  
 12/17 Upsala ..... 10-16 -L  
 1/22 at Upsala ..... 20-28 -L  
 S.I. Academy ..... 34-54 -L  
 2/4 Mt. Airy ..... 32-26-W

1921-1922 (1-6) - Walter B Peterson  
 Curtis ..... 13-17 -L  
 S.I. Academy ..... 24-39 -L  
 Curtis ..... 22-35 -L  
 Upsala ..... 21-33 -L  
 S.I. Academy ..... 25-39 -L  
 Upsala ..... 28-33 -L  
 Mt. Airy ..... 53-11-W

1922-1923 (6-6) - Elmer Ripley  
 11/10 Townsend Harris ..... 9-37 -L  
 11/18 De La Salle ..... 19-56 -L  
 11/22 Curtis ..... 19-26 -L  
 11/25 Jamaica ..... 22-19-W  
 11/27 Concordia ..... 20-22 -L  
 12/9 Upsala ..... 12-23 -L  
 12/11 S.I. Academy ..... 42-10-W  
 1/19 Concordia ..... 26-23-W  
 2/2 Mt. Airy Alumni ..... 31-11-W  
 2/3 Upsala ..... 16-33 -L  
 2/15 S.I. Academy ..... 46-14-W  
 2/24 Mt. Vernon (forfeit) ..... 2-0-W

1923-1924 (8-8) - Elmer Ripley  
 10/22 New Utrecht ..... 18-12-W  
 11/3 Jamaica ..... 18-19 -L  
 11/9 Hoboken Acad. .... 37-12-W  
 11/24 Mills School ..... 49-9-W  
 12/7 S.I. Academy ..... 30-10-W  
 12/12 Friends School ..... 18-13-W  
 12/14 Tottenville ..... 18-28 -L  
 1/12 NY Aggies ..... 21-23 -L  
 1/16 McBurney ..... 12-32 -L  
 1/19 Webb Naval ..... 32-16-W  
 1/26 McBurney ..... 19-35 -L  
 1/28 S.I. Academy ..... 22-33 -L  
 2/2 Alumni ..... 34-22-W  
 2/9 Upsala ..... 15-25 -L  
 2/15 NY Aggies ..... 22-27 -L  
 3/8 Upsala ..... 39-32-W

1924-1925 (9-8) - Elmer Ripley  
 Mills School ..... 49-11-W  
 Jamaica ..... 24-43 -L  
 Curtis ..... 24-26 -L  
 Tottenville ..... 16-42 -L  
 SI Academy ..... 41-33 -L  
 Alumni ..... 33-11-W  
 Upsala ..... 34-25-W  
 Saint Peter's ..... 51-26-W  
 NY Aggies ..... 31-34 -L  
 SI Academy ..... 28-33 -L  
 Cooper Union ..... 24-43 -L  
 Dwight# ..... 2-0-W  
 Webb Naval ..... 38-34-W  
 Tottenville# ..... 2-0-W  
 NYU ..... 18-31 -L  
 Saint Peter's (forfeit) ..... 2-0-W  
 Upsala ..... 22-31 -L

1925-1926 (10-4) - Joseph Flotten  
 12/5 Webb Naval ..... 18-25 -L  
 12/15 at SI Academy ..... 35-34-W  
 12/18 SI Academy ..... 27-19-W  
 1/9 at Webb Naval ..... 38-37-W  
 1/16 Brooklyn Poly ..... 41-33-W  
 1/23 NY Aggies ..... 19-22 -L  
 1/26 SI Academy ..... 49-27-W  
 1/30 Upsala ..... 26-71 -L  
 2/2 Tottenville ..... 46-21-W  
 2/6 at Washington Sq. .... 25-34 -L  
 2/13 Jamaica ..... 30-29-W  
 2/20 at Curtis ..... 31-16 -W  
 2/23 at Tottenville ..... 41-18-W  
 2/27 at Upsala ..... 45-29-W

1926-1927 (8-10) - John Futchs  
 12/4 Curtis ..... 39-26-W  
 12/7 Tottenville ..... 38-19-W  
 12/10 Webb Naval ..... 36-40 -L  
 12/14 SI Academy ..... 46-25-W  
 12/17 SI Academy ..... 35-24-W  
 1/7 NY Teachers ..... 57-26-W  
 1/12 SI Academy ..... 44-34-W  
 1/14 Newark Tech ..... 21-27 -L  
 1/15 Webb Naval ..... 45-48 -L  
 1/21 NY Aggies ..... 35-42 -L  
 1/29 Curtis ..... 23-19-W  
 2/1 Tottenville ..... 8-11 -L  
 2/4 Jamaica ..... 29-34 -L  
 2/5 Brooklyn ..... 24-29 -L  
 2/11 Newark Tech ..... 26-39 -L  
 2/15 New York Tech ..... 27-36 -L  
 2/26 Eastman (forfeit) ..... 2-0-W  
 3/1 NY Aggies ..... 34-39 -L

1927-1928 (4-9) - John Morris  
 11/23 at Cathedral ..... 16-45 -L  
 12/2 Newark Tech ..... 29-42 -L  
 12/9 Webb Naval ..... 32-47 -L  
 1/5 at Columbia ..... 31-37 -L  
 1/6 at Washington Sq. .... 30-52 -L  
 1/14 at Webb Naval ..... 29-34 -L  
 1/25 NY Aggies ..... 28-31 -L  
 1/27 Cooper Union ..... 32-19-W  
 2/1 at Newark Tech ..... 21-60 -L  
 2/3 Columbia ..... 49-27-W  
 2/11 Brooklyn Poly ..... 31-50 -L  
 2/18 NY Aggies ..... 54-45-W  
 2/25 at Brooklyn ..... 43-37-W

1928-1929 (3-10) - John Morris  
 1/9 Stevens ..... 17-28 -L  
 1/12 St. Francis BK ..... 14-37 -L  
 1/18 Brooklyn ..... 18-44 -L  
 1/26 NY Aggies ..... 40-35-W  
 1/30 Cathedral ..... 24-26 -L  
 2/2 St. Francis ..... 19-38 -L  
 2/6 NY Aggies ..... 30-37 -L  
 2/9 LIU Brooklyn ..... 30-37 -L  
 2/16 Cooper Union ..... 26-28 -L  
 2/20 Brooklyn ..... 14-39 -L  
 2/23 Cathedral ..... 38-25-W  
 3/2 Brooklyn Poly ..... 25-36 -L  
 3/15 Alumni ..... 48-38-W

1929-1930 (0-10) - Ray Kirschmeyer  
 1/8 Cathedral ..... 14-65 -L  
 1/11 Cooper Union ..... 14-24 -L  
 1/18 at Cooper Union ..... 19-20 -L  
 1/25 NY Aggies ..... 37-42 -L  
 1/30 at Montclair ..... 29-42 -L  
 2/5 at NY Aggies ..... 17-37 -L  
 2/12 Drew ..... 23-25 -L  
 2/21 LIU Brooklyn ..... 18-51 -L  
 2/26 Cathedral ..... 19-41 -L  
 3/1 at LIU Brooklyn ..... 25-49 -L

1930-1931 (4-9) - Ray Kirschmeyer  
 1/7 at Cathedral ..... ?? -L  
 1/15 at Drew ..... ?? -L  
 1/17 Moravian ..... ??-?-W  
 1/21 at Jamaica Teachers ..... ?? -L  
 1/24 NY Aggies ..... ?? -L  
 1/28 Cathedral ..... ?? -L  
 1/31 Cooper Union ..... ?? -L  
 2/3 Trenton Teachers ..... 44-27-W  
 2/6 Jamaica Teachers ..... ?? -L  
 2/11 at NY Aggies ..... ?? -L  
 2/14 at LIU Brooklyn ..... ?? -L  
 2/21 Drew ..... ??-?-W  
 2/28 at Cooper Union ..... ??-?-W

1931-1932 (2-11) - Ray Kirschmeyer  
 1/9 Drew ..... 43-13-W  
 1/13 at Cathedral ..... 16-37 -L  
 1/15 Cathedral ..... 13-37 -L  
 1/30 Cooper Union ..... 31-19-W  
 2/6 St. John's Pharm. .... 25-31 -L  
 2/10 at NY Aggies ..... 14-39 -L  
 2/13 Moravian ..... 23-31 -L  
 2/17 at Drew ..... 25-38 -L  
 2/19 Jamaica ..... 18-34 -L  
 2/23 at Trenton ..... 23-55 -L  
 2/27 at Cooper Union ..... 18-32 -L  
 3/2 at Jamaica ..... 24-39 -L  
 3/5 NY Aggies ..... 25-26 -L

1932-1933 (6-3) - Ray Kirschmeyer  
 Mt. Airy ..... 36-26-W  
 Drew ..... 52-33-W  
 Cooper Union ..... 34-38 -L  
 Trenton ..... 32-47 -L  
 St. John's Pharm. .... 44-34-W  
 Drew ..... 57-27-W  
 Trenton ..... 42-47 -L  
 Newark ..... 52-29-W  
 St. John's Pharm. .... 29-20-W

1933-1934 (4-3) - Ray Kirschmeyer  
 LIU Brooklyn ..... 21-48 -L  
 St. John's Pharm. .... 27-22-W  
 LIU Brooklyn ..... 16-53 -L  
 St. John's Pharm. .... 34-19-W  
 NY Aggies ..... 24-26 -L  
 Stevens ..... 33-25-W  
 NYU Dental ..... 51-14-W

1934-1935 (14-5) - Bill Keegan  
 Alumni ..... 50-26-W  
 NY Aggies ..... 55-26-W  
 Cathedral ..... 43-24-W  
 Cathedral ..... 36-27-W  
 LIU Brooklyn ..... 20-43 -L  
 Dana ..... 38-19-W  
 Trenton ..... 18-19 -L  
 Seth Low ..... 27-33 -L  
 NY Aggies ..... 33-28-W  
 Manhattan ..... 21-44 -L  
 Dana ..... 56-19-W  
 Brooklyn ..... 44-31-W  
 Saint Peter's ..... 32-26-W  
 Trenton ..... 53-38-W  
 Newark Tech ..... 32-22-W  
 Bard College ..... 35-26-W  
 Mt. Airy ..... 40-24 -L  
 LIU Brooklyn ..... 24-56 -L  
 Saint Peter's ..... 29-26-W

1935-1936 (7-9) - Bill Keegan  
 12/6 at St. John's ..... 38-67 -L  
 Fordham ..... 16-44 -L  
 Alumni ..... 44-33-W  
 Cathedral ..... 29-28-W  
 Webb Naval ..... 48-40-W  
 Newark Tech ..... 32-36 -L  
 Mt. Airy ..... 35-32-W  
 Saint Peter's ..... 32-33 -L  
 Cathedral ..... 38-31-W  
 Moravian ..... 32-54 -L  
 Brooklyn Poly ..... 36-47 -L  
 Newark Tech ..... 34-36 -L  
 Seth Low ..... 32-45 -L

1936-1937 (8-11) - Bill Keegan  
 Alumni ..... 53-26-W  
 at Cathedral ..... 16-23 -L  
 at Newark Tech ..... 19-32 -L  
 at St. John's ..... 24-46 -L  
 Newark Tech ..... 30-39 -L  
 Panzer ..... 36-34-W  
 at Brooklyn Poly ..... 27-47 -L  
 Webb Naval ..... 49-30-W  
 Mt. Airy ..... 35-16-W  
 at Ithaca ..... 28-41 -L  
 at Hamilton ..... 40-42 -L  
 at Hobart ..... 23-33 -L  
 at Drew ..... 22-47 -L  
 Cathedral ..... 43-23-W  
 at Saint Peter's ..... 16-50 -L  
 Moravian ..... 28-23-W  
 at Fordham ..... 23-51 -L  
 Drew ..... 37-26-W  
 at Webb Naval ..... 38-28-W

1937-1938 (6-12) - Herb Sutter  
 Alumni ..... 34-21-W  
 Webb Naval ..... 41-53-W  
 Newark Tech ..... 30-55 -L  
 Drew ..... 20-25 -L  
 Panzer ..... 22-48 -L  
 Crescent Club ..... 26-32 -L  
 NYU ..... 21-75 -L  
 Brooklyn ..... 40-45 -L  
 Cathedral ..... 32-37 -L  
 Montclair ..... 35-57 -L  
 NY Aggies ..... 13-38 -L  
 Arnold ..... 28-22-W  
 Crescent Club ..... 38-54 -L  
 Newark Tech ..... 33-34 -L  
 Drew ..... 14-36 -L  
 Mt. Airy ..... 36-24-W

Susquehanna ..... 36-27-W  
 Webb Naval ..... 37-27-W

1938-1939 (7-6) - Herb Sutter  
 Webb Naval ..... 32-23-W  
 Panzer ..... 56-15-W  
 Cathedral ..... 29-26-W  
 Drew ..... 32-35 -L  
 Brooklyn Poly ..... 32-26-W  
 Stevens ..... 24-35 -L  
 Susquehanna ..... 32-54 -L  
 Upsala ..... 31-38 -L  
 Newark Tech ..... 30-50 -L  
 Drew ..... 35-43 -L  
 Lowell ..... 36-23-W  
 Paterson ..... 43-34-W  
 Alumni ..... 40-33-W

1939-1940 (8-11) - Herb Sutter  
 Paterson ..... 53-23-W  
 Webb Naval ..... 39-30-W  
 Brooklyn Poly ..... 26-23-W  
 Jersey City St. .... 34-43 -L  
 Drew ..... 33-38 -L  
 Cooper Union ..... 47-37-W  
 Webb Naval ..... 35-20-W  
 Cathedral ..... 55-38-W  
 Williams ..... 31-40 -L  
 New Britain ..... 36-51 -L  
 American Intl. .... 48-59 -L  
 Moravian ..... 40-60 -L  
 Montclair ..... 30-37 -L  
 Newark U. .... 24-53 -L  
 Susquehanna ..... 41-48 -L  
 Drew ..... 30-45 -L  
 Newark Tech ..... 30-36 -L  
 Alumni ..... 90-32-W  
 Jersey City St. .... 40-36-W

1940-1941 (12-5) - Herb Sutter  
 Paterson ..... ??-?-W  
 Alumni ..... ??-?-W  
 Webb Naval ..... ??-?-W  
 Jersey City St. .... 23-32 -L  
 Drew ..... 34-29-W  
 NY Aggies ..... ??-?-W  
 American Intl. .... 39-42 -L  
 Jersey City St. .... 49-37-W  
 Queens ..... ??-?-W  
 Brooklyn Poly ..... 51-48-W  
 Cooper Union ..... ??-?-W  
 Moravian ..... 29-59 -L  
 Susquehanna ..... 35-59 -L  
 Elizabethtown ..... 30-48 -L  
 Lowell ..... 29-27-W  
 Drew ..... ??-?-W  
 New Britain Tech ..... 47-35-W

1941-42 (8-11) - Herb Sutter  
 11/28 Alumni ..... 48-37-W  
 12/5 Brooklyn Poly ..... 24-37 -L  
 12/13 Drew ..... 31-32 -L  
 12/17 Upsala ..... 53-41-W  
 12/19 St. Francis (NY) ..... 28-52 -L  
 1/10 Moravian ..... 41-63 -L  
 1/13 Webb Naval ..... 39-34-W  
 1/15 Manhattan ..... 44-67 -L  
 1/17 Montclair ..... 44-43-W  
 1/24 Queens ..... 63-47-W  
 2/7 Brooklyn ..... 36-69 -L  
 2/12 Hartwick ..... 52-54 -L  
 2/13 American Intl. .... 47-56 -L  
 2/14 Lowell Textile ..... 38-53 -L  
 2/21 Lowell Textile ..... 43-45 -L  
 2/25 Drew ..... 47-45-W  
 2/28 Susquehanna ..... 49-43-W  
 3/4 Montclair ..... 44-60 -L  
 3/7 Elizabethtown ..... 50-38-W

1942-1943 (7-9) - Herb Sutter  
 12/12 Webb Naval ..... 55-27-W  
 12/16 Stevens ..... 37-51 -L  
 1/3 Clarkson ..... 38-47 -L  
 1/9 Brooklyn ..... 34-41 -L  
 1/13 Newark U. .... 53-66 -L  
 -1/16 Montclair ..... 40-54 -L  
 1/23 Drew ..... 56-64 -L  
 1/27 Manhattan ..... 23-67 -L  
 1/30 Fort Totten ..... 46-66 -L  
 2/6 Queens ..... 46-37-W  
 2/13 Montclair ..... 45-44-W  
 2/17 Drew ..... 55-48-W  
 2/20 Brooklyn Poly ..... 50-44-W  
 2/22 Newark U. .... 37-52 -L  
 2/26 Susquehanna ..... 46-42-W  
 2/26 Elizabethtown ..... 59-43-W



1943-1944 No Team (WW II)

Table listing sports teams and their records for the 1944-1945 season (10-7) - Hert Sutter. Teams include Panzer, Drew, Columbia, Newark U., Pratt, Webb Naval, Cathedral, USMMA, and others.

Table listing sports teams and their records for the 1945-1946 season (15-7) - Herb Sutter. Teams include CCNY, Manhattan, Susquehanna, NYU, Newark U., Hofstra, Panzer, Queens, Stevens, Pratt, Montclair St., Fort Schuyler, Hartwick, at St. John's, Hofstra, Brooklyn, Panzer, Dickinson, Susquehanna, Brooklyn Poly, New Britain, and St. Francis (NY).

Table listing sports teams and their records for the 1946-1947 season (11-14) - Herb Sutter. Teams include Cortland St., Manhattan, Susquehanna, at Seton Hall, Fordham, Drew, Clarkson, Moravian, USMMA, Newark U., Panzer, Pratt, Drew, Oswego, St. Lawrence, Clarkson, Brooklyn Poly, Adelphi, Lowell Textile, Providence, Brooklyn, Upsala, St. Francis BK, Hartwick, and Union.

Table listing sports teams and their records for the 1947-1948 season (10-10) - Herb Sutter. Teams include Saint Peter's, at Fordham, Providence, Alfred, at Panzer, at Dickinson, at Susquehanna, Upsala, at USMMA, Seton Hall, Pratt, at Hamilton, at Hartwick, Manhattan, Lowell Textile, Moravian, at Adelphi, at Brooklyn Poly, Hartwick, and at Brooklyn.

Table listing sports teams and their records for the 1948-1949 season (16-7) - Herb Sutter. Teams include Drew, W. Maryland, Johns Hopkins, Panzer, Clarkson, Hamilton, Brooklyn, Saint Peter's, Brooklyn Poly, Adelphi, Upsala, USMMA, Oswego, Hofstra, Pratt, Fordham, Drew, Moravian, Webb Naval, Manhattan, USMMA, and Susquehanna.

Table listing sports teams and their records for the 1949-1950 season (19-5) - Herb Sutter. Teams include Cooper Union, Dickinson, at Johns Hopkins, at W. Maryland, Stevens, Baltimore, at Brooklyn, at St. John's, Pratt, Upsala, at Queens, Albright, at Brooklyn Poly, at Fordham, Moravian, at Manhattan, Hofstra, Widener, Saint Peter's, at Hamilton, at St. Lawrence, at Clarkon, at Adelphi, and USMMA.

\* Greater N.Y. Conference
\*\* Middle Atlantic States Conference

Table listing sports teams and their records for the 1950-1951 season (18-7) - Herb Sutter. Teams include Roanoke, Fordham, W. Maryland, USMMA, Clarkson, St. Lawrence, Manhattan, Cooper Union, Pratt, Moravian, Dickinson, Stevens, Adelphi, Albright, Saint Peter's, Johns Hopkins, Widener, Franklin & Marsh, Gettysburg, Hofstra, Queens, Brooklyn, Upsala, USMMA, and Brooklyn Poly.

\* Greater N.Y. Conference

Table listing sports teams and their records for the 1951-1952 season (15-12) - Herb Sutter. Teams include Hofstra, Stevens, Franklin & Marsh, Manhattan, St. John's, Upsala, Springfield, Cooper Union, Cortland State, Trinity, Alfred, and USMMA.

Table listing sports teams and their records for the 1952-1953 season (16-11) - Herb Sutter. Teams include Pratt, Dickinson, Gettysburg, Adelphi, Moravian, Brooklyn, Hofstra, Clark, Clarkson, St. Lawrence, Albright, Fordham, Brandeis, Queens, Saint Peter's, and Greater N.Y. Conference.

Table listing sports teams and their records for the 1953-1954 season (18-6) - Herb Sutter. Teams include Roanoke, Scranton, Adelphi, Fordham, St. Lawrence, Clarkson, Williams, Delaware (ot), Wittenburg, Moravian, CCNY, Maryland State, Brooklyn, Manhattan, Queens, Gettysburg, Pratt, Clark, Connecticut, Albright, Brooklyn Poly, St. John's, Upsala, Washington Col., USMMA, Hofstra, and Saint Peter's.

Table listing sports teams and their records for the 1954-1955 season (14-7) - Herb Sutter. Teams include Pratt, Roanoke, Stevens, Brooklyn Poly, Manhattan, Upsala, Delaware, American Univ., Cortland State, Adelphi, Gettysburg, Brooklyn, Moravian, CCNY, at St. John's, Wilkes, Albright, Connecticut, Army, USMMA, Fordham, Hofstra (ot), and Saint Peter's.

Table listing sports teams and their records for the 1955-1956 season (20-3) - Herb Sutter. Teams include Scranton, Pratt, at Muhlenburg, at USMMA, at Manhattan, FDU, vs Cortland, at Hofstra, vs Springfield, Brooklyn, at West Chester, Iona, at Stevens, at CCNY, Bucknell, at Brooklyn Poly, at St. John's, Upsala, at Adelphi, Moravian, Albright, at Hofstra, Saint Peter's, and 1956-1957 teams.

Table listing sports teams and their records for the 1955-1956 season (20-3) - Herb Sutter. Teams include Scranton, Pratt, at Muhlenburg, at USMMA, at Manhattan, FDU, vs Cortland, at Hofstra, vs Springfield, Brooklyn, at West Chester, Iona, at Stevens, at CCNY, Bucknell, at Brooklyn Poly, at St. John's, Upsala, at Adelphi, Moravian, Albright, at Hofstra, Saint Peter's, and 1956-1957 teams.

Table listing sports teams and their records for the 1956-1957 season (10-16) - Herb Sutter. Teams include Brooklyn Poly, CCNY, Loyola MD, Upsala, FDU, Manhattan, Muhlenburg, Bucknell, Springfield, Upsala, Brooklyn, West Chester, Stevens, USMMA, St. John's, at Iona, Gettysburg, Scranton, Bucknell, Albright, Saint Francis U., Moravian, Adelphi, Hofstra, Saint Peter's, vs. Manhattan, and \$ Played at Madison Square Garden.

Table listing sports teams and their records for the 1957-1958 season (18-9) - Herb Sutter. Teams include Upsala, Scranton, Manhattan, Gettysburg, Videner, Stevens, Hofstra, West Chester, Brooklyn, Loyola (MD), USMMA, FDU, Niagara, Drexel, Albright, Saint Peter's, Moravian, CCNY, at Iona, Muhlenburg, Manhattan, Hofstra, Scranton, Franklin & Marsh, Phil. Textile, American Univ., and Saint Francis U.



1958-1959 (11-13) - Herb Sutter	
USMMA	65-69 -L
Upsala	61-60 -W
Manhattan	56-75 -L
Scranton	59-80 -L
Alfred	57-49 -W
Stevens	71-53 -W
FDU	66-79 -L
Saint Peter's	62-64 -L
Albright	55-59 -L
Adelphi	53-71 -L
Hofstra	51-58 -L
Wilkes	70-62 -W
Drexel	65-67 -L
Fordham	67-93 -L
Susquehanna	58-46 -W
Villanova	63-72 -L
Moravian	75-69 -W
Widener	74-65 -W
Brooklyn	60-59 -W
Juniata	50-61 -L
at Iona	68-73 -L
CCNY	77-55 -W
Muhlenburg	84-64 -W
Gettysburg	67-53 -W
1959-1960 (16-8) - Herb Sutter	
Upsala	72-68 -W
Manhattan	56-76 -L
Susquehanna	74-70 -W
Wilkes	100-54 -W
Widener	79-45 -W
Villanova	62-88 -L
CCNY	74-59 -W
Hofstra	50-48 -W
Scranton	87-66 -W
Adelphi	81-60 -W
USMMA	92-64 -W
Albright	59-50 -W
Saint Peter's	56-62 -L
Fordham	80-89 -L
Moravian	93-80 -W
Iona	54-77 -L
Gettysburg	57-98 -L
Juniata	77-60 -W
Stevens	90-54 -W
Drexel	79-63 -W
Brooklyn	101-67 -W
Muhlenburg	87-88 -L
Drexel*	53-70 -L
FDU*	87-72 -W
* Middle Atlantic Title Game	
1960-1961 (9-15) - Herb Sutter	
CCNY	64-48 -W
LIU Brooklyn (ot)	55-62 -L
Stevens	76-34 -W
Scranton	76-77 -L
Manhattan	54-64 -L
Brooklyn	46-56 -L
at Iona#	53-61 -L
vs. Saint Peter's#	65-74 -L
Siena (ot)	68-70 -L
Susquehanna	70-80 -L
Albright	57-60 -L
Hofstra	73-91 -L
FDU	81-69 -W
Wilkes	98-62 -W
Moravian (ot)	77-73 -W
Williams	63-90 -L
Fordham	70-88 -L
Lycoming	68-57 -W
Upsala	85-78 -W
Drexel	70-78 -L
Iona	54-69 -L
USMMA	96-68 -W
Adelphi	86-56 -W
Saint Peter's	69-74 -L
* Mid. East Ath. Assoc. Tournament	
1961-1962 (12-14) - Herb Sutter	
Upsala	68-57 -W
Widner	72-73 -L
Lycoming	68-79 -L
LIU Brooklyn	85-70 -W
at Seton Hall	87-97 -L
Susquehanna	71-81 -L
FDU	65-58 -W
Amhurst	63-81 -L
Vermont	76-90 -L
12/30 American Intl.	72-49 -W
1/6 Saint Peter's	61-67 -L
1/11 Wilkes	88-63 -W

1/13 Albright	57-61 -L
1/15 Upsala	63-56 -W
1/17 Drexel	78-58 -W
1/20 Scranton	94-76 -W
1/21 CCNY	64-53 -W
2/3 Moravian	68-58 -W
2/7 Fordham	68-75 -L
2/10 Iona	50-59 -L
2/13 USMMA	87-72 -W
2/16 Niagara	63-71 -L
2/20 Hofstra	61-95 -L
2/22 Manhattan	85-73 -W
2/24 Gettysburg	62-73 -L
3/2 Adelphi	74-76 -L
1962-1963 (16-6) - Herb Sutter	
12/1 LIU Brooklyn	65-51 -W
12/8 at Muhlenburg	89-79 -W
12/10 at Moravian (ot)	68-71 -L
12/12 CCNY	70-60 -W
12/15 Susquehanna	60-51 -W
12/18 at Upsala	66-58 -W
12/22 Seton Hall	88-83 -W
1/5 Fordham	61-75 -L
1/8 USMMA	97-70 -W
1/12 at Drexel	76-77 -L
1/17 at Widener	78-67 -W
1/19 Manhattan	73-81 -L
1/31 MIT	90-72 -W
2/2 Hofstra	79-97 -L
2/6 at Saint Peter's	74-79 -L
2/9 Wilkes	116-67 -W
2/14 at Scranton (ot)	104-103 -W
2/16 C.W. Post	79-66 -W
2/20 at Albright	68-61 -W
2/23 Lycoming	107-57 -W
2/27 at FDU	84-61 -W
3/2 Adelphi	85-69 -W
1963-1964 (16-8) - Herb Sutter	
11/30 FDU	58-66 -W
12/4 LIU Brooklyn	72-71 -W
12/7 Muhlenburg	97-74 -W
12/9 Washington Col.	115-97 -W
12/13 at Lycoming	97-75 -W
12/14 at Susquehanna	74-66 -W
12/18 NYU (ot)	77-76 -W
12/21 at Hofstra	80-91 -L
12/27 Fairfield#	89-105 -L
12/28 Saint Peter's#	105-96 -W
1/4 Hartwick	89-73 -W
1/8 at USMMA	70-58 -W
1/11 Moravian	59-45 -W
1/16 Widener	91-57 -W
2/1 at CCNY	65-68 -L
2/3 at Seton Hall	86-110 -L
2/5 at Fordham	67-79 -L
2/8 Upsala	95-71 -W
2/11 at Manhattan	91-98 -L
2/15 Scranton	87-72 -W
2/19 at C.W. Post	87-75 -W
2/22 Albright (3ot)	75-76 -L
2/26 at Adelphi	91-76 -W
2/29 Saint Peter's	87-93 -L
# Wagner College Jaycee Invitational	
1964-1965 (14-12) - Herb Sutter	
12/1 FDU	85-78 -W
12/5 USMMA	80-81 -L
12/9 Moravian	78-63 -W
12/11 Seton Hall	90-99 -L
12/15 Upsala	76-77 -L
12/17 Washington Col.	124-87 -W
12/19 CCNY	74-67 -W
12/21 Susquehanna	68-57 -W
12/26 Saint Peter's	67-77 -L
1/6 LIU Brooklyn	76-97 -L
1/9 Manhattan	67-83 -L
1/12 Rider	95-92 -W
1/14 Widener	91-65 -W
1/16 Susquehanna	99-88 -W
1/27 Hartwick	84-88 -L
1/30 Albright	75-77 -L
2/3 Scranton	83-78 -W
2/6 Lycoming	105-77 -W
2/9 Bridgeport	93-75 -W
2/12 Hofstra	98-96 -W
2/17 Drexel	71-67 -W
2/20 C.W. Post	82-91 -L
2/24 Fordham	67-75 -L
2/27 Adelphi	80-70 -W
3/1 NYU	68-79 -L
LIU Brooklyn	69-78 -L

1965-1966 (14-12) - Chester Sellitto	
12/1 FDU	60-77 -L
12/4 LIU Brooklyn	67-85 -L
12/7 USMMA	78-73 -W
12/8 Moravian	98-81 -W
12/11 Bucknell	98-80 -W
12/13 Susquehanna	79-72 -W
12/18 NYU	65-98 -L
12/20 C.W. Post	91-80 -W
12/22 Seton Hall	73-78 -L
12/30 Adelphi	91-89 -W
1/5 Washington Col.	78-77 -W
1/8 Manhattan	63-84 -L
1/11 Upsala	99-91 -W
1/15 Susquehanna	96-92 -W
1/26 St. Francis BK	93-79 -W
1/29 Albright	82-71 -W
2/1 CCNY	66-70 -L
2/5 Iona	71-78 -L
2/9 Scranton	80-76 -W
2/12 Hofstra	83-98 -L
2/14 Rider	86-85 -W
2/16 Drexel	58-84 -L
2/19 Saint Peter's	70-79 -L
2/23 Hartwick	61-71 -L
2/26 Fordham	70-83 -L
2/28 Bridgeport	91-86 -W
1966-1967 (19-9) - Chester Sellitto	
12/1 FDU	72-63 -W
USMMA	98-78 -W
Moravian	82-71 -W
Wilkes	89-44 -W
Bucknell	62-67 -L
Adelphi	108-87 -W
Susquehanna	104-56 -W
Upsala	80-70 -W
NYU	74-100 -L
Manhattan	69-71 -L
Upsala	91-70 -W
Fordham	78-79 -L
Lycoming	97-87 -W
at Iona	70-82 -L
Saint Peter's	90-109 -L
Washington Col.	93-75 -W
St. Francis	83-71 -W
CCNY	74-67 -W
Seton Hall	85-73 -W
Drexel	80-66 -W
LIU Brooklyn	73-90 -L
Albright	82-76 -W
Scranton	86-101 -L
Hofstra	93-76 -W
Hartwick	89-86 -W
Scranton*	91-80 -W
Phil. Textile**	85-90 -L
Drexel**	61-53 -W
* Mid. Atl. Conf. Playoff	
** NCAA College Div. East Regional	
1967-1968 (21-8) - Chester Sellitto	
12/2 Bucknell	91-72 -W
Moravian	79-59 -W
Wittenburg	93-81 -W
Valparaiso	71-80 -L
Susquehanna	83-89 -L
FDU	99-87 -W
at Seton Hall	99-91 -W
Saint Peter's	86-105 -L
Upsala	72-56 -W
Manhattan	102-91 -W
Washington Col.	89-83 -W
St. Francis NY	92-90 -W
NYU	90-78 -W
Iona	82-96 -L
Albright	96-62 -W
Fordham	71-93 -L
Susquehanna	123-78 -W
USMMA	102-90 -W
Scranton	101-79 -W
Wilkes	97-76 -W
Drexel	80-78 -W
LIU Brooklyn	55-89 -W
Lycoming	79-82 -L
Hartwick	107-84 -W
Hofstra	90-88 -W
Elizabethtown	89-68 -W
3/2 Lycoming	90-70 -W
3/8 Phil. Textile	98-84 -W
3/9 Cheney State	57-72 -L

1968-1969 (18-10) - Chester Sellitto	
12/4 at Moravian	111-82 -W
12/6 Upsala	100-78 -W
12/10 USMMA	104-86 -W
12/13 at Lycoming(ot)	119-113 -W
12/15 at Susquehanna	94-86 -W
12/18 at LIU Brooklyn	59-70 -L
12/20 Elizabethtown	114-83 -W
12/23 at CCNY	93-60 -W
12/27 St. Michael's#	67-62 -W
12/28 at LeMoyne#	91-81 -W
1/4 Seton Hall	83-80 -W
1/8 NYU	87-117 -L
1/11 at Manhattan	79-90 -L
1/13 at Washington Col.	116-68 -W
1/18 Albright	91-76 -W
1/25 Iona	73-79 -L
1/29 at Wilkes	97-74 -W
2/1 Susquehanna	90-84 -W
2/5 Scranton (ot)	88-92 -L
2/8 St. Francis NY	84-74 -W
2/12 at Drexel	95-69 -W
2/15 at Hofstra	81-98 -L
2/19 at Saint Peter's	90-98 -L
2/22 at Hartwick (ot)	110-108 -W
3/1 Juniata (ot)	88-89 -L
3/3 at FDU	93-112 -L
3/7 vs. Albany State**	109-64 -W
3/9 vs. Montclair St.**	78-101 -L
# LeMoyne Christmas Tournament	
** NCAA College Div. East Regional	
1969-70 (11-14) - Chester Sellitto	
12/1 at Seton Hall	73-95 -L
12/3 Moravian	114-70 -W
12/8 FDU#	65-57 -W
12/9 at Upsala#	64-86 -L
12/13 Susquehanna	71-79 -L
12/17 at Elizabethtown	75-73 -W
12/20 Manhattan	67-94 -L
12/23 CCNY	98-76 -W
1/2 vs. Brockport	82-85 -L
1/3 vs. Cortland State	103-94 -W
1/7 NYU	57-85 -L
1/10 at St. Francis NY	78-89 -L
1/13 at Washington Col.	64-78 -L
1/17 Albright	84-79 -W
1/24 Saint Peter's	81-123 -L
1/28 at Wilkes	90-94 -L
1/30 Scranton	81-82 -L
2/5 at USMMA	78-67 -W
2/7 LIU	56-69 -L
2/11 at Drexel	73-69 -W
2/13 Susquehanna	72-66 -W
2/15 Lycoming	105-85 -W
2/22 at Hartwick	103-92 -W
2/24 at Hofstra	74-77 -L
2/26 at Iona	74-83 -L
# C.W. Post Twin Bill Tournament	
1970-1971 (6-19) - Chester Sellitto	
12/1 C.W. Post	76-80 -L
12/5 Phil. Textile	67-76 -L
12/9 at Iona	66-70 -L
12/14 Washington Col.	102-90 -W
12/17 Manhattan	78-90 -L
12/19 Wilkes	78-85 -L
12/22 at CCNY	84-81 -W
12/28 vs. Clark#	87-81 -W
12/29 vs. DePauw#	84-96 -L
12/30 vs. UNH#	65-74 -L
1/6 at NYU	71-91 -L
1/9 USMMA	96-75 -W
1/14 Elizabethtown	76-75 -W
1/16 at Albright	64-66 -L
1/23 at St. Peter's	93-125 -L
1/27 at Lycoming	97-117 -L
1/30 St. Francis NY	79-90 -L
2/13 Susquehanna	69-83 -L
2/17 at Scranton	78-84 -L
2/20 at Hofstra	80-91 -L
2/24 Seton Hall	75-97 -L
2/27 at Del. Valley	85-106 -L
# Worcester Jaycee Tournament	



1971-1972 (8-17) - Chester Sellitto

12/1	at Seton Hall.....	71-99 -L
12/3	Juniata.....	78-64 -W
12/6	at Susquehanna.....	89-70 -W
12/9	LIU Brooklyn.....	56-84 -L
12/16	at Wilkes.....	62-77 -L
12/18	at Manhattan.....	69-119 -L
12/21	CCNY.....	65-80 -L
12/27	vs. Augsburg#.....	70-88 -L
12/28	vs. Carthage#.....	83-89 -L
12/29	vs. Concordia NB#.....	84-79 -W
1/6	at Moravian.....	94-82 -W
1/8	Lycoming.....	113-90 -W
1/12	at Elizabethtown.....	79-76 -W
1/15	Albright.....	78-81 -L
1/22	Saint Peter's.....	102-127 -L
1/26	at C.W. Post.....	64-85 -L
1/28	Hofstra.....	88-118 -L
2/2	at Phil. Textile.....	55-96 -L
2/5	Iona.....	68-82 -L
2/9	at USMMA.....	112-89 -W
2/12	FDU.....	48-69 -L
2/16	Scranton.....	85-87 -L
-2/23	at Upsala.....	76-80 -L
2/26	Delaware Valley.....	81-80 -W
3/1	at St. Francis BK.....	94-106 -L

# Lutheran Brotherhood Tournament

1972-1973 (5-19) - John C. Goodwin

12/2	Susquehanna.....	61-62 -L
12/5	at CCNY.....	51-68 -L
12/9	Wilkes.....	76-67 -W
12/12	at LIU.....	52-83 -L
12/14	Seton Hall.....	44-93 -L
12/19	Manhattan.....	55-101 -L
12/22	C.W. Post.....	57-74 -L
12/27	vs. Tufts#.....	77-87 -L
12/28	vs. Amherst#.....	73-82 -L
1/4	Moravian.....	57-49 -W
1/6	at Lycoming.....	84-89 -L
1/10	Elizabethtown.....	88-74 -W
1/13	at Albright.....	72-102 -L
1/20	at FDU.....	53-70 -L
1/24	at Saint Peter's.....	61-98 -L
1/27	Hofstra.....	66-72 -L
2/3	Stonehill.....	71-80 -L
2/10	at Scranton.....	69-98 -L
2/13	Phil. Textile.....	60-76 -L
2/15	at Iona.....	65-77 -L
2/17	USMMA.....	66-62 -W
2/21	Upsala.....	49-108 -L
2/24	at Del. Valley.....	70-67 -W
2/28	St. Francis NY.....	70-77 -L

# Sacred Heart Holiday Tournament

1973-1974 (9-16) - John C. Goodwin

12/1	at Susquehanna.....	66-68 -L
12/5	CCNY.....	62-54 -W
12/8	at Wilkes.....	50-60 -L
12/11	Iona.....	68-79 -L
12/13	at Lehigh.....	67-62 -W
12/15	at Drexel.....	57-63 -L
12/28	vs. FDU#.....	67-65 -W
12/29	vs. Trenton St.#.....	56-69 -L
1/3	at Moravian.....	74-55 -W
1/5	Lycoming.....	75-68 -W
1/12	Albright.....	67-62 -W
1/15	at Seton Hall.....	73-93 -L
1/17	Sacred Heart.....	70-71 -L
1/19	at C.W. Post.....	64-76 -L
1/23	at Elizabethtown.....	62-79 -L
1/26	FDU.....	49-56 -L
1/30	at Hofstra.....	67-69 -L
2/2	Scranton (ot).....	55-57 -L
2/5	at USMMA.....	75-80 -L
2/9	Juniata.....	66-50 -W
2/12	at Phil. Textile.....	61-72 -L
2/16	Delaware Valley.....	73-53 -W
2/20	at Upsala.....	89-101 -L
2/23	at St. Francis NY.....	73-76 -L
3/1	Stony Brook.....	76-64 -W

# Governor's Classic (New Jersey)

1974-1975 (10-15) - John C. Goodwin

11/30	Lehigh.....	72-58 -W
12/4	at CCNY.....	59-58 -W
12/7	Wilkes.....	70-64 -W
12/11	Moravian.....	70-74 -L
12/14	at William & Mary.....	65-77 -L
12/18	C.W. Post.....	64-78 -L
12/21	Drexel.....	65-73 -L
12/23	at Iona.....	69-72 -L
1/3	vs. Bridgeport#.....	75-98 -L
1/4	vs. Adelphi# (ot).....	73-71 -W
1/7	at FDU.....	54-77 -L
1/11	at Albright.....	76-65 -W
1/15	at Lycoming.....	46-100 -L
1/18	Susquehanna.....	66-75 -W
1/22	at Scranton.....	80-83 -L
1/25	Elizabethtown.....	67-64 -W
1/29	USMMA.....	63-53 -W
2/1	Hofstra.....	65-75 -L
2/5	Upsala.....	69-72 -L
2/8	at Juniata.....	54-56 -L
2/11	Phil. Textile.....	71-86 -L
2/15	at Del. Valley.....	67-53 -W
2/17	at Stony Brook.....	108-59 -W
2/19	Seton Hall.....	51-59 -L
2/22	St. Francis BK.....	56-67 -L

# Sacred Heart Holiday Tournament

1975-1976 (2-23) - John C. Goodwin

12/1	at Lehigh (ot).....	77-82 -L
12/4	CCNY (ot).....	68-76 -L
12/6	Catholic (ot).....	58-60 -L
12/8	at Fairfield.....	68-94 -L
12/11	Iona.....	66-76 -L
12/13	at Elmira#.....	68-55 -W
12/14	vs. Mansfield#.....	61-67 -L
12/19	at Seton Hall.....	62-81 -L
1/3	at William & Mary.....	52-80 -L
1/8	at Saint Peter's.....	56-59 -L
1/12	at C.W. Post.....	70-71 -L
1/14	at Delaware.....	59-76 -L
1/17	at Southern Conn.....	74-80 -L
1/24	at St. Francis BK.....	66-87 -L
1/26	at Phil. Textile.....	72-103 -L
1/28	at Drexel.....	56-76 -L
1/31	FDU.....	39-55 -L
2/3	at Upsala.....	79-103 -L
2/5	at USMMA.....	77-79 -L
2/7	Stonehill.....	61-59 -W
2/10	at Moravian.....	52-68 -L
2/18	at Hofstra.....	85-98 -L
2/21	at Sacred Heart.....	81-85 -L
2/24	Bridgeport.....	72-76 -L
2/28	Springfield.....	56-58 -L

# Elmira Tournament



NCAA DIVISION I  
YEAR-BY-YEAR  
First Season as a D-1 School  
1976-1977 (3-21) - P.J. Carlesimo

11/29	Lehigh.....	61-57 -W
12/4	at LIU Brooklyn.....	64-76 -L
12/8	at Iona.....	55-77 -L
12/11	at Lafayette.....	51-89 -L
12/28	at Bentley+.....	62-66 -L
12/29	vs. Rider+.....	43-57 -L
1/8	Saint Peter's.....	64-75 -L
1/12	Columbia.....	90-118 -L
1/15	Delaware.....	74-77 -L
1/22	vs. Baltimore CT.#.....	56-62 -L
1/25	C.W. Post.....	62-70 -L
1/27	at Villanova.....	49-83 -L
1/29	at Springfield.....	70-72 -L
1/31	Siena.....	61-78 -L
2/3	at Boston.....	64-61 -W
2/5	vs. St. Francis BK#.....	86-88 -L
2/8	at Catholic.....	68-95 -L
2/12	Seton Hall.....	66-78 -L
2/15	USMMA.....	79-72 -W
2/18	at Hofstra.....	83-99 -L
2/21	at Bridgeport.....	68-70 -L
2/23	Drexel.....	63-64 -L
2/26	at Oral Roberts.....	45-71 -L
3/1	at FDU.....	67-81 -L

+ Bentley Tournament  
# Played at St. John's

1977-1978 (7-19) - P.J. Carlesimo

11/26	at Pace.....	111-108 -W
11/28	at Lehigh.....	85-72 -W
12/3	at Army.....	78-90 -L
12/7	at Georgetown.....	65-96 -L
12/10	Adelphi.....	101-87 -W
12/12	Lafayette.....	76-83 -L
12/20	at Siena.....	78-92 -L
1/4	Catholic.....	72-75 -L
1/6	vs. American+.....	83-99 -L
1/7	vs. Catholic+.....	81-90 -L
1/11	Manhattan.....	106-108 -L
1/14	at Delaware.....	84-99 -L
1/18	at St. Francis BK.....	73-80 -L
1/21	New Haven.....	83-86 -L
1/25	at Seton Hall.....	80-88 -L
1/28	Southern Conn.....	89-75 -W
1/31	at USMMA.....	73-63 -W
2/4	at Saint Peter's.....	71-69 -W
2/9	at Hofstra.....	90-101 -L
2/11	at Northeastern.....	90-102 -L
2/13	LIU.....	97-94 -W
2/17	Boston University.....	69-70 -L
2/20	at C.W. Post.....	87-102 -L
2/22	at Drexel.....	77-109 -L
2/25	Iona.....	83-96 -L
2/28	FDU.....	49-50 -L

+ Boys' Club Classic (at Fairfield)

NIT Participant  
1978-1979 (21-7) - P.J. Carlesimo

11/24	vs. Alabama+.....	86-74 -W
11/25	at St. John's+.....	91-108 -L
11/27	Lehigh.....	78-91 -L
11/29	at Princeton.....	66-82 -L
12/2	vs. Columbia\$.....	64-87 -L
12/6	USMMA.....	79-66 -W
12/8	Adelphi.....	87-77 -W
12/15	at Harvard.....	82-73 -W
12/23	at Staten Island.....	79-67 -W
1/6	at Iona.....	78-82 -L
1/13	Hofstra.....	84-65 -W
1/15	at Pace.....	91-78 -W
1/18	C.W. Post.....	91-65 -W
1/20	at FDU.....	70-65 -W
1/22	at Fordham.....	94-78 -W
1/24	Siena.....	103-86 -W
1/27	Saint Peter's.....	72-59 -W
1/31	Seton Hall.....	94-90 (2ot)-W
2/3	at LIU Brooklyn.....	96-82 -W
2/6	at Catholic.....	76-63 -W
2/10	Northeastern.....	81-68 -W
2/12	at Manhattan.....	66-55 -W
2/14	at Boston Univ.....	73-72 -W
2/17	at New Haven.....	83-68 -W
2/20	Drexel.....	90-75 -W
2/22	St. Francis BK.....	84-64 -W
3/1	vs. St. John's*.....	82-86 (ot) -L
3/7	at Old Dominion#.....	81-83 -L

+ Lapchick Tournament  
\$ Played at Madison Square Garden  
\* ECAC Semifinal  
% Played at Nassau Coliseum  
# National Invitational Tournament

1979-1980 (14-13) - P.J. Carlesimo

12/1	at Fordham.....	64-59 -W
12/5	Army.....	89-68 -W
12/7	Harvard.....	98-63 -W
12/10	Pace.....	80-51 -W
12/12	at Siena.....	94-91 (ot)-W
12/15	LIU Brooklyn.....	83-71 -W
12/22	at Staten Island.....	84-53 -W
12/29	at Seton Hall.....	65-73 -L
1/4	vs. Drexel+.....	100-76 -W
1/5	vs. Baltimore+.....	62-67 -L
1/7	at St. Bonaventure.....	72-73 -L
1/12	Manhattan.....	70-77 (ot) -L
1/16	at C.W. Post.....	76-75 -W
1/21	FDU.....	76-65 -W
1/26	at Saint Peter's.....	62-78 -L
1/28	Southampton.....	87-77 -W
1/30	Iona.....	73-77 -L
2/2	at Northeastern.....	71-74 -L
2/4	Boston Univ.....	70-59 -W
2/6	at St. Francis BK.....	73-77 -L
2/9	at Georgetown.....	75-89 -L
2/11	Catholic.....	94-85 -W
2/13	USMMA.....	92-62 -W
2/16	at Hofstra.....	78-81 -L
2/21	vs. DePaul#.....	89-105 -L
2/23	Drexel.....	66-68 -L
2/26	Fordham**.....	67-73 -L

+ Boys' Club Classic (at Fairfield)  
\$ Played at Madison Square Garden  
\*\* ECAC Playoffs

1980-1981 (16-11) - P.J. Carlesimo

11/29	New York Tech.....	99-83 -W
12/1	Staten Island.....	53-52 -W
12/5	vs. Maryland+.....	73-96 -L
12/6	vs. Kent State+.....	73-72 -W
12/8	Southampton.....	89-64 -W
12/10	at Manhattan.....	57-58 -L
12/13	at LIU.....	112-86 -W
12/20	Hofstra.....	88-79 -W
12/29	vs. Southern Miss.#.....	67-73 -L
12/30	vs. Rice#.....	44-63 -L
1/7	Catholic.....	115-78 -W
1/13	at Iona.....	80-82 (ot) -L
1/18	at DePaul.....	75-90 -L
1/20	USMMA.....	85-63 -W
1/23	at Boston Univ.....	74-70 -W
1/25	Saint Peter's.....	51-49 -W
1/31	Hunter.....	119-78 -W
2/5	vs. Virginia\$.....	69-76 -L
2/7	Northeastern.....	90-86 -W
2/11	St. Francis NY.....	70-69 -W
2/14	at Catholic.....	95-64 -W
2/16	at Fordham.....	52-69 -L
2/18	Baltimore.....	81-72 -W
2/21	Siena.....	70-75 -L
2/26	FDU.....	88-77 -W
2/28	Drexel.....	73-74 -L
3/3	LIU Brooklyn**.....	79-89 -L

+ Carrier Classic  
# UAB Classic  
\$ Played at Madison Square Garden  
\*\* ECAC Playoffs

1981-1982 (4-22, 1-14 ECAC Metro)  
P.J. Carlesimo

11/28	C.W. Post.....	63-62 -W
11/30	Marist*.....	66-68 -L
12/5	St. Francis BK*.....	58-62 -L
12/8	at FDU*.....	81-90 -L
12/12	Loyola (MD)*.....	48-53 -L
12/14	Dowling.....	63-56 -W
12/19	at Baltimore*.....	51-68 -L
12/23	at Saint Peter's.....	44-57 -L
1/3	at Siena*.....	62-71 -L
1/8	at GW.....	67-65 -W
1/9	at Old Dominion.....	61-72 -L
1/14	at Virginia.....	67-99 -L
1/16	at LIU Brooklyn*.....	81-85 -L
1/18	at Staten Island.....	69-75 -L
1/21	at Marist*.....	91-97 (2ot) -L
1/25	at USMMA.....	72-82 -L
1/27	at Hofstra.....	54-56 -L
1/30	Boston Univ.....	70-89 -L
2/1	at LIU Brooklyn*.....	67-83 -L
2/6	Siena*.....	92-72 -W
2/10	at St. Francis BK*.....	61-76 -L
2/13	at Robert Morris*.....	70-84 -L
2/18	Saint Francis U*.....	77-85 (ot) -L
2/22	FDU*.....	78-87 -L
2/24	Iona.....	69-74 -L
2/27	Towson.....	65-67 (ot) -L

\* ECAC Metro Game

1982-1983 (10-18, 2-12 ECAC Metro)  
Neil Kennett

11/29	Southampton.....	93-81 -W
12/1	at Iona.....	69-75 -L
12/4	Staten Island.....	50-42 -W
12/8	St. Francis BK*.....	75-90 -L
12/11	at Saint Francis U*.....	69-82 -L
12/15	at LIU Brooklyn*.....	75-88 -L
12/18	Manhattan.....	70-74 -L
12/28	at UNLV+.....	70-120 -L
12/29	vs. San Jose State +(Forfeit) 2-0-W	
1/5	at Duke.....	84-77 -W
1/12	at Marist*.....	79-88 (ot) -L
1/19	Siena*.....	72-80 -L
1/22	Dowling.....	60-56 -W
1/26	at Army.....	68-66 -W
1/29	at FDU*.....	98-82 -W
2/2	Baltimore*.....	86-82 -W
2/5	at Siena*.....	68-70 -L
2/10	at St. Francis BK*.....	68-76 -L
2/14	Robert Morris*.....	68-70 -L
2/16	Hofstra.....	80-83 (2ot) -L
2/19	LIU Brooklyn*.....	78-94 -L
2/21	FDU*.....	87-99 -L
2/23	Bloomfield.....	90-66 -W
2/26	at Loyola (MD).....	66-67 -L
3/2	American.....	58-71 -L
3/4	Marist*.....	61-71 -L



3/6 at #3N St. Francis BK\*\* .....67-65-W  
 3/8 at #2 FDU\*\* .....84-94 -L  
 + UNLV Running Rebel Classic  
 \* ECAC Metro Game  
 \*\* ECAC Metro Tournament

1983-1984 (8-20, 5-11 ECAC Metro)

Neil Kennett  
 11/25 at Clemson+ .....55-105 -L  
 11/26 vs. Air Force+ .....58-70 -L  
 11/30 Staten Island .....61-72 -L  
 12/3 Bloomfield.....76-49-W  
 12/7 at Hofstra .....66-71 -L  
 12/10 at Manhattan .....54-57 -L  
 12/13 Siena\* .....84-67-W  
 12/17 at St. John's .....60-89 -L  
 12/28 at Utica# .....65-63-W  
 12/29 vs. George Mason# .....77-89 -L  
 1/7 Loyola (MD)\* .....70-67-W  
 1/11 at Robert Morris\* .....71-83 -L  
 1/15 at Saint Francis U\* .....80-94 -L  
 1/18 Lehigh .....66-49-W  
 1/21 at FDU\* .....62-76 -L  
 1/25 LIU Brooklyn\* .....73-86 -L  
 1/28 St. Francis BK\* .....74-84 -L  
 2/1 Siena\* .....43-69 -L  
 2/4 at Marist\* .....68-69 -L  
 2/8 Pace .....77-90 -L  
 2/11 at Loyola (MD)\* .....72-88 -L  
 2/16 Robert Morris\* .....81-87 -L  
 2/18 Saint Francis U\* .....70-97 -L  
 2/21 Marist\* .....59-55-W  
 2/25 FDU\* .....84-80-W  
 2/29 at LIU Brooklyn\* .....76-80 -L  
 3/3 at St. Francis BK\* .....67-66-W  
 3/8 vs. #2 Robert Morris\*\* .....62-68 -L  
 + Clemson IPTAY Tournament  
 # Utica Matt's Classic  
 \* ECAC Metro Game  
 \*\* ECAC Metro Tournament (Marist)

1984-1985 (11-17, 5-9 ECAC Metro)

Neil Kennett  
 11/28 Manhattan .....71-61-W  
 12/1 Southampton .....94-81-W  
 12/5 at Lehigh .....74-83 -L  
 12/7 vs. Idaho State+ .....68-92 -L  
 12/8 vs. Bucknell+ .....62-67 -L  
 12/12 at Rutgers .....64-70 -L  
 12/22 Pace .....81-59-W  
 1/2 Staten Island .....95-59-W  
 1/7 at Monmouth .....68-66-W  
 1/10 Robert Morris\* .....88-79-W  
 1/12 Saint Francis U\* .....108-91-W  
 1/14 Hofstra .....67-71 -L  
 1/16 at Loyola (MD)\* .....64-65 -L  
 1/19 FDU\* .....72-82 -L  
 1/23 at LIU Brooklyn\* .....73-75 -L  
 1/26 at St. Francis BK\* .....56-57 -L  
 1/30 at Brooklyn .....73-75 (ot) -L  
 2/2 Marist\* .....55-73 -L  
 2/4 Bloomfield.....50-51 -L  
 2/6 Monmouth .....77-75-W  
 2/9 Loyola (MD)\* .....93-89-W  
 2/11 St. Francis BK\* .....73-65-W  
 2/13 at Robert Morris\* .....76-94 -L  
 2/16 at Saint Francis U\* .....83-92 -L  
 2/20 at Marist\* .....58-82 -L  
 2/23 at FDU\* .....74-86 -L  
 2/27 LIU Brooklyn\* .....95-93 (ot)-W  
 3/2 vs. #3 LIU Brooklyn\*\* .....68-89 -L  
 + Iona Manufacturers Hanover Classic  
 \* ECAC Metro Game  
 \*\* ECAC Metro Tournament (Loyola (MD))

1985-1986 (16-13, 10-6 ECAC Metro)

Neil Kennett  
 11/26 at Manhattan .....82-70-W  
 12/3 at St. John's .....55-85 -L  
 12/5 Lehman .....72-58-W  
 12/7 at Villanova .....62-85 -L  
 12/9 Staten Island .....66-51-W  
 12/11 Ohio Univ. ....57-70 -L  
 12/14 at Hofstra .....55-58 -L  
 12/21 at Penn State .....76-86 -L  
 1/2 Jersey City State .....95-110 -L  
 1/4 Loyola (MD)\* .....65-63-W  
 1/6 Marist\* .....79-75-W  
 1/9 at Robert Morris\* .....62-74 -L  
 1/11 at Saint Francis U\* .....87-88 (ot) -L  
 1/15 Monmouth .....81-71-W  
 1/18 at FDU\* .....73-86 -L  
 1/20 Dominican .....91-71-W

1/22 LIU Brooklyn\* .....105-83-W  
 1/26 St. Francis BK\* .....62-65 -L  
 1/29 Brooklyn .....105-103 (3ot)-W  
 2/1 at Marist\* .....85-81-W  
 2/5 at Monmouth\* .....79-83 -L  
 2/8 at Loyola (MD)\* .....75-77 -L  
 2/13 Robert Morris\* .....89-71-W  
 2/15 Saint Francis U\* .....93-85-W  
 2/22 FDU\* .....80-76-W  
 2/26 at LIU Brooklyn\* .....87-82-W  
 3/1 at St. Francis BK\* .....85-74-W  
 3/6 vs. #5 Saint Francis U\*\* .....100-83-W  
 3/7 vs. #1 FDU\*\* .....77-81 -L  
 \* ECAC Metro Game  
 \*\* ECAC Metro Tournament (Robert Morris)

1986-1987 (16-13, 8-8 ECAC Metro)

Neil Kennett  
 12/1 Staten Island .....88-71 -W  
 12/2 Herbert Lehman .....95-48-W  
 12/6 at St. John's .....69-102 -L  
 12/10 N.Y. Maritime .....73-63-W  
 12/12 vs. Morehead State+ .....96-97 -L  
 12/13 vs. Grambling+ .....86-79-W  
 12/22 Hofstra .....97-64-W  
 12/27 Medgar Evers .....81-41-W  
 12/29 at Ohio University .....72-77 -L  
 1/3 at Loyola (MD)\* .....80-95 -L  
 1/5 at Marist\* .....62-73 -L  
 1/8 Robert Morris\* .....69-71 -L  
 1/10 Saint Francis U\* .....79-89 -L  
 1/14 at Monmouth\* .....77-63-W  
 1/17 FDU\* .....69-63-W  
 1/21 at LIU Brooklyn\* (ot) .....96-90-W  
 1/24 at St. Francis BK\* .....66-64-W  
 1/27 Manhattan .....83-70-W  
 2/7 Loyola (MD)\* .....92-90-W  
 2/12 at Robert Morris\* .....66-81 -L  
 2/14 at Saint Francis U\* .....91-92 -L  
 2/16 at Notre Dame .....54-74 -L  
 2/19 Monmouth\* .....87-76-W  
 2/21 vs. Marist\*\$ .....64-80 -L  
 2/23 at FDU\* .....102-90-W  
 2/25 LIU Brooklyn\* .....88-90 -L  
 2/28 St. Francis BK\* .....74-66-W  
 3/4 #5 Robert Morris\*\* .....82-72-W  
 3/6 at #1 Marist\*\* .....55-57 -L  
 + Iona Manufacturers Hanover Classic  
 \$ Played at Madison Square Garden  
 \* ECAC Metro Game  
 \*\* ECAC Metro Tournament (Higher Seeds)

1987-1988 (9-18, 3-13 ECAC Metro)

Neil Kennett  
 11/30 Staten Island .....103-86-W  
 12/5 at Seton Hall@ .....52-93 -L  
 12/6 vs. Yale@ .....69-93 -L  
 12/9 at Manhattan .....85-77-W  
 12/12 N.Y. Maritime .....94-46-W  
 12/19 at Rutgers .....56-77 -L  
 12/22 at Hofstra .....86-80-W  
 12/28 vs. Bowling Green+ .....71-76 -L  
 12/29 vs. Vermont+ .....84-70-W  
 1/11 Marist\* .....73-76 -L  
 1/14 at Robert Morris\* .....70-82 -L  
 1/16 at Saint Francis U\* .....70-63-W  
 1/20 Loyola (MD)\* .....78-68-W  
 1/23 at Monmouth\* .....68-84 -L  
 1/27 LIU Brooklyn\* .....97-99 (2ot) -L  
 1/30 St. Francis BK\* .....69-70 -L  
 2/3 at FDU\* .....54-71 -L  
 2/6 at Marist\* .....54-83 -L  
 2/10 Brooklyn .....56-59 -L  
 2/13 at Loyola (MD)\* .....68-76 -L  
 2/15 Caldwell .....94-82-W  
 2/18 Robert Morris\* .....53-77 -L  
 2/20 Saint Francis U\* .....68-82 -L  
 2/24 FDU\* .....65-79 -L  
 2/27 Monmouth\* .....67-66 (2ot)-W  
 3/1 at LIU Brooklyn\* .....67-83 -L  
 3/3 at St. Francis BK\* .....62-66 -L  
 @ Seton Hall Tip-Off Tournament  
 + Siena Invitational Tournament  
 \* ECAC Metro Game

1988-1989 (11-16, 6-10 NEC)  
 Neil Kennett  
 11/30 St. Francis BK\* .....86-85 -W  
 12/3 at Cleveland State (forfeit) .....2-0-W  
 12/6 Manhattan .....65-74 -L  
 12/8 at CCSU .....54-71 -L  
 12/10 at Clemson .....36-79 -L  
 12/17 at Brooklyn .....80-73-W  
 12/20 Hofstra .....69-61-W  
 12/27 at Saint Peter's .....57-93 -L  
 12/29 at Providence .....58-93 -L  
 1/4 at Loyola (MD)\* .....70-69-W  
 1/7 LIU Brooklyn\* .....93-98 -L  
 1/10 at Marist .....71-90 -L  
 1/12 Robert Morris\* .....82-88 (ot) -L  
 1/14 Saint Francis U\* .....99-91-W  
 1/17 Mt. St. Mary's NY .....76-70-W  
 1/19 at FDU\* .....84-89 -L  
 1/21 Monmouth .....90-89 (ot)-W  
 1/25 at LIU Brooklyn\* .....68-71 -L  
 1/28 at St. Francis BK\* .....84-83 (ot)-W  
 2/1 FDU\* .....71-95 -L  
 2/4 Marist\* .....71-82 -L  
 2/8 Brooklyn .....89-68-W  
 2/11 Loyola (MD)\* .....85-82-W  
 2/13 Staten Island .....78-81 -L  
 2/16 at Robert Morris\* .....77-95 -L  
 2/18 at Saint Francis U\* .....88-95 -L  
 2/25 vs. Monmouth\*\$ .....75-100 -L  
 \$ Played at the Meadowlands  
 \* NEC Game

1989-1990 (11-17, 6-10 NEC)

Tim Capstraw  
 11/25 Staten Island .....90-76-W  
 11/28 Saint Peter's (ot) .....70-73 -L  
 12/1 at Akron+ .....54-67 -L  
 12/2 vs. Nicholls St.+ .....70-63-W  
 12/4 at Yale .....50-69 -L  
 12/12 CCSU .....69-66-W  
 12/22 at Manhattan .....72-88 -L  
 12/30 at Nebraska .....67-88 -L  
 1/3 at Hofstra .....55-71 -L  
 1/6 at Monmouth\* .....72-84 -L  
 1/11 Mount\* .....65-73 -L  
 1/13 FDU\* .....93-70-W  
 1/16 LIU Brooklyn\* .....78-79 -L  
 1/23 at St. Francis BK\* .....62-59-W  
 1/25 Robert Morris\* .....76-80 -L  
 1/29 at Marist\* .....61-78 -L  
 1/31 at Brooklyn .....98-78-W  
 2/3 Monmouth\* .....70-73 -L  
 2/8 at FDU\* .....70-66-W  
 2/10 at Mount\* .....95-81-W  
 2/13 Marist\* .....76-69-W  
 2/15 St. Francis BK\* (ot) .....78-82 -L  
 2/16 at LIU Brooklyn\* .....98-84-W  
 2/18 Saint Francis U\* .....73-76 -L  
 2/22 at Saint Francis U\* .....75-84 -L  
 2/24 at Robert Morris\* .....66-67 -L  
 2/27 at #3 Marist\*\* .....69-63-W  
 3/2 at #2 Monmouth\*\* .....50-71 -L  
 + Zip Classic  
 \* NEC Game  
 \*\* NEC Tournament (Higher Seeds)

1990-1991 (4-26, 2-14 NEC)

Tim Capstraw  
 11/30 vs. Arkansas State# .....72-86 -L  
 12/1 vs. Drexel# .....79-88 -L  
 12/4 Yale .....64-59-W  
 12/7 at Iona+ .....67-72 -L  
 12/8 vs. St. Mary's CA+ .....74-88 -L  
 12/11 Rider .....72-73 -L  
 12/20 at Hawaii@ .....64-78 -L  
 12/21 vs. App. St.@ (ot) .....96-95-W  
 12/29 at Syracuse .....55-101 -L  
 1/5 at FDU\* .....73-81 -L  
 1/8 at Brooklyn .....72-82 -L  
 1/10 at Mount\* .....67-73 -L  
 1/12 Robert Morris\* (ot) .....98-103 -L  
 1/14 Saint Francis U\* .....58-82 -L  
 1/17 at LIU Brooklyn\* .....75-71-W  
 1/19 at St. Francis BK\* .....71-87 -L  
 1/24 Hofstra .....60-67 -L  
 1/26 FDU\* .....65-79 -L  
 1/28 Marist\* .....72-81 -L  
 1/31 at Monmouth\* .....56-69 -L  
 2/2 at Saint Francis U\* .....58-96 -L  
 2/4 at Robert Morris\* .....62-80 -L  
 2/7 Mount\* .....74-86 -L  
 2/11 at Marist\* .....74-67-W  
 2/14 St. Francis BK\* .....90-95 -L  
 2/16 LIU Brooklyn\* .....80-87 -L

2/19 at Rider .....69-81 -L  
 2/21 Brooklyn .....76-80 -L  
 2/22 Monmouth\* .....72-96 -L  
 2/26 at #2 FDU\*\* .....68-94 -L  
 # Boston College Classic  
 + Iona Hanover Tourney  
 @ Hawaii Pre-Holiday Tourney  
 \* NEC Game  
 \*\* NEC Tournament (Higher Seeds)

1991-1992 (16-12, 9-7 NEC)

Tim Capstraw  
 11/23 at Rider .....65-62-W  
 11/26 St. Bonaventure .....60-59-W  
 11/30 at Rutgers .....70-91 -L  
 12/5 Rider (2 ot) .....85-88 -L  
 12/11 Brooklyn .....90-71-W  
 12/13 vs. Campbell# .....59-62 -L  
 12/14 vs. CCSU# .....74-55-W  
 12/21 at St. Bonaventure .....84-83-W  
 1/4 at Hofstra .....65-68 -L  
 1/9 Mount\* .....82-74-W  
 1/11 at Robert Morris\* .....61-79 -L  
 1/13 at Saint Francis U\* .....64-78 -L  
 1/16 LIU Brooklyn\* .....75-77 -L  
 1/18 St. Francis BK\* .....82-75-W  
 1/21 Monmouth\* .....61-58-W  
 1/25 FDU\* .....56-54-W  
 1/27 at Marist\* .....68-85 -L  
 2/1 Saint Francis U\* .....54-50-W  
 2/3 Robert Morris\* .....70-74 -L  
 2/6 at Mount\* .....84-73-W  
 2/8 at Brooklyn .....72-68-W  
 2/10 Maine .....77-66-W  
 2/13 at St. Francis BK\* .....78-74-W  
 2/15 at LIU Brooklyn\* .....71-68-W  
 2/22 at Monmouth\* .....61-66 -L  
 2/27 Marist\* .....82-80-W  
 2/29 at FDU\* .....88-89 (3ot)-W  
 3/2 #5 St. Francis BK\*\* .....73-74 -L  
 # Dartmouth Classic  
 \* NEC Game  
 \*\* NEC Tournament (Higher Seeds)

1992-1993 (18-12, 12-6 NEC)

Tim Capstraw  
 11/18 at Tulane# .....54-70 -L  
 12/4 at Colorado% .....66-74 -L  
 12/5 vs. Lehigh% .....87-82-W  
 12/16 vs. Iona\$ .....67-74 -L  
 12/19 at Syracuse .....52-85 -L  
 12/28 vs. Akron& .....76-60-W  
 12/29 at Iona& .....82-98 -L  
 1/5 Robert Morris\* .....68-59-W  
 1/7 Saint Francis U\* .....76-70-W  
 1/9 LIU Brooklyn\* .....85-70-W  
 1/11 at St. Francis BK\* .....78-73-W  
 1/16 at Monmouth\* .....57-61 -L  
 1/21 FDU\* (ot) .....79-72-W  
 1/25 at Buffalo .....69-64-W  
 1/28 Mount\* .....64-69 -L  
 1/30 Rider\* .....67-71 -L  
 2/1 at Marist\* .....52-57 -L  
 2/4 at Saint Francis U\* .....69-68-W  
 2/6 at Robert Morris\* .....51-48-W  
 2/9 St. Francis BK\* .....81-78-W  
 2/11 at LIU Brooklyn\* .....70-67-W  
 2/13 Monmouth\* .....69-59-W  
 2/18 Marist\* .....81-64-W  
 2/20 at FDU\* .....72-75 -L  
 2/22 Buffalo .....90-64-W  
 2/25 at Rider\* .....54-58 -L  
 2/27 at Mount\* .....77-70-W  
 3/4 #7 Monmouth\*\* .....75-66-W  
 3/6 #3 Mount\*\* .....65-48-W  
 3/9 at #1 Rider\*\*\* .....64-65 -L  
 # Preseason NIT  
 % Mile High Classic  
 \$ Played at the Meadowlands  
 & Iona Holiday Classic  
 \* NEC Game  
 \*\* NEC Tournament  
 \*\*\* NEC Championship



1993-1994 (16-12, 11-7 NEC)  
Tim Capstraw

11/26	vs. San Francisco#	83-82-W
11/27	at Saint Joseph's#	56-87 -L
12/1	Manhattan	73-71-W
12/4	at Rutgers	65-75 -L
12/8	Siena (ot)	79-81 -L
12/18	Iona	97-81-W
12/27	Seton Hall	62-74 -L
12/29	at Miami	57-55-W
1/4	at Robert Morris	71-73 -L
1/6	at Saint Francis U*	65-84 -L
1/8	St. Francis BK*	84-67-W
1/10	LIU Brooklyn*	98-66-W
1/15	at Monmouth*	60-74 -L
1/18	at Mount*	73-72-W
1/20	at Rider*	75-78 -L
1/22	Marist*	73-77 -L
1/24	FDU*	88-74-W
1/27	at LIU Brooklyn*	85-73-W
1/29	at St. Francis BK*	79-69-W
2/5	Monmouth*	77-57-W
2/10	Mount*	82-69-W
2/12	Rider*	89-98 -L
2/16	at FDU*	70-54-W
2/19	at Marist*	67-72 -L
2/24	Saint Francis U*	84-73-W
2/26	Robert Morris*	55-51-W
3/2	#5 FDU**	90-81-W
3/4	at #1 Rider**	75-83 -L

# St. Joseph's PA Tip-Off Tournament  
\* NEC Game  
\*\* NEC Tournament (Higher Seeds)

1994-1995 (10-17, 9-9 NEC)  
Tim Capstraw

11/26	at Siena	73-81 -L
11/28	at Manhattan	64-103 -L
12/1	at UCSB#	74-77(ot) -L
12/3	vs. Weber State#	89-83 -L
12/7	Delaware State	68-79 -L
12/9	at Seton Hall	83-97 -L
12/17	at Iona	80-76-W
12/30	at Rutgers	70-73 -L
1/3	Robert Morris*	72-69-W
1/5	Saint Francis U*	75-72-W
1/7	at St. Francis BK*	87-98 -L
1/9	at LIU Brooklyn*	87-85-W
1/14	at Monmouth*	56-73 -L
1/19	Rider*	56-80 -L
1/21	Mount*	63-93 -L
1/26	at FDU*	71-86 -L
1/28	at Marist*	66-79 -L
2/2	LIU Brooklyn*	89-81-W
2/4	St. Francis BK*	75-58-W
2/11	Monmouth*	59-80 -L
2/14	at Mount*	93-81-W
2/16	at Rider*	64-82 -L
2/18	Marist*	76-74-W
2/20	FDU*	87-75-W
2/23	at Saint Francis U*	80-76-W
2/25	at Robert Morris*	79-81 -L
3/1	at #3 Marist**	75-91 -L

# The Gaucho Classic  
\* NEC Game  
\*\* NEC Tournament (Higher Seed)

1995-1996 (10-17, 7-11 NEC)  
Tim Capstraw

12/1	vs. American #	64-69 -L
12/2	vs. Cornell #	69-74 -L
12/4	at Delaware State	59-64 -L
12/7	vs. Alabama State&	72-65-W
12/8	at Cincinnati&	64-100 -L
12/16	at Rutgers	80-78-W
12/30	Siena	80-66-W
1/2	at Fairfield	86-95 -L
1/6	St. Francis BK*	93-69-W
1/11	at Robert Morris*	80-76-W
1/13	at Saint Francis U*	61-73 -L
1/17	LIU Brooklyn*	78-79 -L
1/20	FDU*	56-68 -L
1/22	at Marist*	85-100 -L
1/25	Rider*	76-67-W
1/27	at Monmouth*	68-78(ot) -L
1/30	Mount*	70-73 -L
2/3	at St. Francis BK*	100-70-W
2/5	at Mount*	68-89 -L
2/8	Robert Morris*	63-66 -L
2/10	Saint Francis U*	81-80-W
2/14	at LIU Brooklyn*	99-94-W
2/16	at FDU*	81-57-W

2/19	Marist*	70-75 -L
2/24	Monmouth*	68-77 -L
2/26	at Rider*	67-83 -L
3/1	at #3 Monmouth**	55-64 -L

# Iona Pepsi Classic  
& Delta Airlines Bearcat Classic  
\* NEC Game  
\*\* NEC Tournament (Higher Seeds)

1996-1997 (10-17, 7-11 NEC)  
Tim Capstraw

11/27	at Rutgers	67-73 -L
11/30	vs. Dartmouth#	79-82 -L
12/1	vs. Florida Int.#	84-71-W
12/3	Fairfield	71-86 -L
12/7	Iona	79-71-W
12/21	Delaware State	73-59-W
12/23	at Seton Hall	91-113 -L
12/30	at Siena	62-80 -L
1/4	Rider*	66-67 -L
1/6	Monmouth*	63-66 -L
1/9	St. Francis BK*	84-73-W
1/11	Mount*	87-80-W
1/15	at LIU Brooklyn*	57-81 -L
1/18	Robert Morris*	66-60-W
1/20	Saint Francis U*	65-68 -L
1/22	at FDU*	70-82 -L
1/25	Marist*	85-75-W
2/1	at Rider*	88-86 -L
2/3	at Monmouth*	77-90 -L
2/6	at St. Francis BK*	66-68 -L
2/8	at Mount*	82-69-W
2/12	LIU Brooklyn*	71-93 -L
2/15	at Robert Morris*	78-70-W
2/17	at Saint Francis U*	65-91 -L
2/20	FDU*	67-88 -L
2/22	at Marist*	69-67-W
2/25	#9 Marist**	60-62 -L

# Saint Peter's Tournament  
\* NEC Game  
\*\* NEC Tournament (Higher Seeds)

1997-1998 (13-16, 7-9 NEC)  
Tim Capstraw

11/17	Lehigh	77-80 -L
11/19	at Arizona State@	88-107 -L
11/25	at UMES	82-95 -L
11/28	vs. Howard#	79-54-W
11/29	vs. Dartmouth#	83-58-W
12/1	at FDU*	77-86 -L
12/6	Staten Island	80-48-W
12/13	Norfolk State	62-50-W
12/15	St. Francis BK*	76-71-W
12/22	at Rutgers	61-90 -L
12/28	at Iona	52-92 -L
12/30	UMES	75-50-W
1/2	Mount*	64-63-W
1/5	at St. Francis BK*	63-77 -L
1/8	at Saint Francis U*	61-64 -L
1/10	at Robert Morris*	83-62-W
1/14	LIU Brooklyn*	94-92-W
1/17	at CCSU*	70-74 -L
1/22	Monmouth*	56-58 -L
1/28	at Norfolk State	74-75 -L
1/31	Robert Morris*	64-62-W
2/2	Saint Francis U*	65-86 -L
2/7	at Mount*	95-85(ot)-W
2/11	at LIU Brooklyn*	77-127 -L
2/16	at Monmouth*	69-81 -L
2/19	CCSU*	85-72-W
2/21	FDU	91-102 -L
2/26	vs. #3 St. Francis BK**77-76(ot)-W	
2/27	vs. #2 FDU**	49-78 -L

@ CHASE NIT  
# Pepsi Marist Classic  
\* NEC Game  
\*\* NEC Tournament (CCSU)

1998-1999 (9-18, 7-13 NEC)  
Tim Capstraw

11/14	at Rutgers	55-72 -L
11/27	at UConn	46-111 -L
12/5	at LIU Brooklyn*	82-72-W
12/7	at St. Francis BK*	81-85 -L
12/10	at Robert Morris*	67-94 -L
12/12	at Saint Francis U*	66-98 -L
12/19	Saint Peter's	57-63 -L
12/21	at Lehigh	73-45-W
12/27	vs. Yale @	74-59-W
12/28	at Wyoming @	71-85 -L
1/2	UMBC*	57-77 -L
1/4	at CCSU*	56-61 -L
1/7	at UMBC*	49-53 -L

1/9	at Mount*	58-73 -L
1/12	Quinnipiac*	71-73(ot) -L
1/16	at FDU*	67-60-W
1/18	Monmouth*	74-53-W
1/21	St. Francis BK*	77-93 -L
1/30	CCSU*	69-81 -L
2/1	at Monmouth*	61-66 -L
2/6	Mount*	62-72 -L
2/8	LIU Brooklyn*	75-63-W
2/11	Robert Morris*	79-63-W
2/13	St. Francis U*	72-62-W
2/18	at Quinnipiac*	72-75 -L
2/20	FDU*	78-56-W
2/26	#1 UMBC**	53-63 -L

@ Wyoming Cowboy Shootout  
\* NEC Game  
\*\* NEC Tournament (Wagner)

1999-2000 (11-16, 6-12 NEC)  
Derek Whittenburg

11/23	Staten Island	95-55-W
11/30	at Lehigh	71-68-W
12/4	at American	72-79 -L
12/18	at Saint Peter's	76-69-W
12/21	at Fresno St.#	73-95 -L
12/22	vs. Norfolk St.#	86-67-W
12/30	at Seton Hall	77-92 -L
1/3	Albany	71-66-W
1/5	at Columbia	56-62 -L
1/8	Quinnipiac*	75-80 -L
1/10	at CCSU*	71-73 -L
1/15	Monmouth*	59-66 -L
1/17	FDU*	53-59 -L
1/19	at Sacred Heart*	70-75 -L
1/22	at Mount*	109-99-W
1/24	at UMBC*	90-78-W
1/29	LIU Brooklyn*	87-79-W
1/31	at St. Francis BK*	90-93 -L
2/3	St. Francis BK*	71-78 -L
2/5	at LIU Brooklyn*	56-60 -L
2/10	at Robert Morris*	73-81 -L
2/12	at Saint Francis U*	67-70 -L
2/17	UMBC*	69-87 -L
2/19	Mount*	93-79-W
2/22	Sacred Heart*	116-63-W
2/24	CCSU*	88-77-W
2/26	at Quinnipiac*	83-90(ot) -L

\*NEC Game  
#Trend Homes Classic (Fresno, CA)

2000-2001 (16-13, 11-9 NEC)  
Derek Whittenburg

11/17	Brown	122-91-W
11/21	Lehigh	88-71-W
11/25	at Michigan	83-98 -L
11/30	FDU*	91-74-W
12/2	at Monmouth*	73-87 -L
12/7	at Saint Francis U*	89-90 -L
12/9	at Robert Morris*	78-66-W
12/18	at Penn State	91-100 -L
12/22	at Seton Hall	82-97 -L
12/30	American	78-77-W
1/3	Columbia	83-62-W
1/6	CCSU*	106-84-W
1/8	Quinnipiac*	81-76-W
1/13	Monmouth*	57-62 -L
1/15	Mount*	74-50-W
1/20	at UMBC*	73-91 -L
1/22	at Mount*	81-68-W
1/27	Sacred Heart*	75-58-W
1/29	at FDU*	74-83 -L
2/1	Saint Francis U*	62-66 -L
2/3	Robert Morris*	97-90-W
2/8	at Quinnipiac*	73-79 -L
2/15	at St. Francis BK*	75-91 -L
2/17	at Sacred Heart*	92-70-W
2/19	at CCSU*	91-88-W
2/22	LIU Brooklyn*	88-66-W
2/25	St. Francis BK*	83-87 -L
3/3	vs. #4 LIU Brooklyn**	88-83-W
3/4	vs. #1 St. Francis BK**	65-72 -L

\*NEC Game  
\*\*NEC Tournament (Sovereign Bank Arena, Trenton, NJ)

**NIT Participant**  
2001-2002 (19-10, 15-5 NEC)  
Derek Whittenburg

11/16	at Virginia	74-104 -L
11/20	at Lehigh	80-73-W
11/24	at Brown	100-103 -L
11/29	at FDU*	78-69-W
12/1	at Monmouth*	65-69 -L
12/4	IONA	88-73-W
12/8	at Rutgers	61-77 -L
12/22	VCU	88-83-W
12/29	at American	69-58-W
1/3	Saint Francis U*	81-80-W
1/5	Robert Morris*	89-63-W
1/10	at CCSU*	71-77 -L
1/12	Quinnipiac*	77-75-W
1/16	Monmouth*	69-61-W
1/19	at Sacred Heart*	82-80-W
1/23	at Saint Francis U*	80-67-W
1/27	at Quinnipiac*	85-87(2ot)-L
1/30	Sacred Heart*	95-74-W
2/2	Mount*	102-70-W
2/4	at LIU Brooklyn*	97-87-W
2/9	LIU Brooklyn*	92-81-W
2/11	St. Francis BK*	99-88-W
2/15	CCSU*	69-83 -L
2/17	UMBC*	86-69-W
2/20	at St. Francis BK*	83-71-W
2/23	at UMBC*	69-81 -L
2/25	at Mount*	88-58-W
3/1	#7 Quinnipiac**	78-87 -L
3/13	at Richmond#	67-74(ot) -L

\*NEC Game  
\*\* NEC Tournament (Wagner)  
# NIT

**NEC Regular Season Champions/Tournament Champions**  
2002-2003 (21-11, 14-4 NEC)  
Derek Whittenburg

11/19	at UNC-Greensboro*	65-84 -L
11/26	Brown	81-69-W
11/30	at VCU	80-72-W
12/3	at Iona	81-87 -L
12/7	at Connecticut	85-97 -L
12/14	at Delaware St.	63-70 -L
12/21	at Georgia Southern	81-90 -L
12/30	American	69-55-W
1/2	Lehigh	80-68-W
1/4	at Maryland	57-79 -L
1/8	at Sacred Heart*	74-63-W
1/11	at CCSU*	76-67-W
1/13	Quinnipiac*	91-69-W
1/16	FDU*	79-83 -L
1/20	at Monmouth*	63-45-W
1/25	at Robert Morris*	101-80-W
1/27	at Saint Francis U*	84-72-W
2/1	Robert Morris*	77-72-W
2/3	Saint Francis U*	84-72-W
2/6	at FDU*	62-68 -L
2/8	Monmouth*	62-53-W
2/10	at Quinnipiac*	74-70-W
2/18	CCSU*	61-58-W
2/20	Mount*	57-55-W
2/22	UMBC*	76-65-W
2/24	Sacred Heart*	79-71-W
2/27	at LIU Brooklyn*	71-87 -L
3/1	at St. Francis BK*	84-96 -L
3/8	#8 LIU Brooklyn**	88-66-W
3/9	#4 Quinnipiac**	61-54-W
3/12	#6 St. Francis BK**	78-61-W
3/21	vs. No. 2 Pitt#	61-87 -L

\* Preseason NIT  
\* NEC Game  
\*\* NEC Tournament (Higher Seeds)  
# NCAA Tournament (Boston, MA)

2004-2005 (14-16, 10-8 NEC)  
Mike Deane

11/20	at St. John's	68-79 -L
11/23	at American	49-70 -L
11/27	Albany	66-65-W
11/30	Brown	60-76 -L
12/04	LIU Brooklyn*	73-93 -L
12/12	FDU*	75-82 -L
12/19	at Iowa State	50-62 -L



2003-2004 (13-16, 10-8 NEC)  
Mike Deane

11/22	at Murray State & .....	68-92 -L
11/25	at Brown .....	57-63 -L
12/2	Delaware State .....	48-59 -L
12/6	at Dayton .....	65-67 -L
12/15	Georgia Southern .....	59-78 -L
12/18	at Florida St. & .....	62-83 -L
12/18	vs. Georgetown (KY)& .....	63-60-W
12/22	vs. Chicago St.& .....	75-68 (ot)-W
12/30	at Albany .....	69-59-W
1/2	at Lehigh .....	59-64 -L
1/7	at Sacred Heart* .....	70-81 -L
1/10	Monmouth* .....	66-70 -L
1/12	FDU* .....	55-57 -L
1/19	at Mount* .....	74-73-W
1/22	at CCSU* .....	73-67-W
1/24	St. Francis BK* .....	70-82 -L
1/29	at LIU Brooklyn* .....	71-68-W
2/2	Quinnipiac* .....	68-67-W
2/5	at Saint Francis U* .....	66-68 -L
2/7	at Robert Morris* .....	68-75 -L
2/12	LIU Brooklyn* .....	74-64-W
2/14	at St. Francis BK* .....	74-70-W
2/16	at FDU* .....	58-71 -L
2/19	at CCSU* .....	66-63-W
2/21	at Quinnipiac* .....	79-70-W
2/23	Saint Francis U* .....	70-66-W
2/28	Mount* .....	38-57 -L
3/1	Sacred Heart* .....	100-93-W
3/6	at FDU .....	67-69 -L

2004-2005 (14-16, 10-8 NEC)  
Mike Deane

11/20	at St. John's .....	68-79 -L
11/23	at American .....	49-70 -L
11/27	Albany .....	66-65-W
11/30	Brown .....	60-76 -L
12/04	LIU Brooklyn* .....	73-93 -L
12/12	FDU* .....	75-82 -L
12/19	at Iowa State .....	50-62 -L
12/21	at Northern Iowa .....	56-86 -L
12/23	at Drake .....	63-70 -L
12/30	at Stony Brook .....	55-56 -L
1/2	Lehigh (forfeit) .....	2-0 -W
1/5	Monmouth* .....	61-83 -L
1/10	at LIU Brooklyn* .....	55-59 -L
1/15	Saint Francis U* .....	89-70-W
1/17	Robert Morris* .....	50-68 -L
1/22	at Saint Francis U* .....	45-63 -L
1/24	at Robert Morris* .....	57-65 -L
1/29	at Sacred Heart* .....	54-43-W
1/31	Quinnipiac* .....	87-57-W
2/14	Mount* .....	72-55-W
2/17	CCSU* .....	66-61-W
2/19	at Mount* .....	61-42-W
2/12	at St. Francis BK* .....	62-61-W
2/16	at Quinnipiac* .....	72-76 (ot) -L
2/20	at Monmouth* .....	60-53-W
2/25	St. Francis BK* .....	60-54-W
2/28	at FDU* .....	67-59-W
3/3	at #3 Robert Morris** .....	69-65-W
3/6	at #1 Monmouth** .....	63-60-W
3/9	at #2 FDU** .....	58-52 -L

\* NEC Game  
\*\* NEC Tournament (Higher Seeds)

2005-2006 (13-14, 6-12 NEC)  
Mike Deane

11/19	John Jay .....	86-44-W
11/22	American .....	75-59-W
11/26	at Vermont .....	67-71 -L
11/30	at Brown .....	72-59-W
12/3	at Yale .....	73-69-W
12/6	Columbia .....	83-71-W
12/17	at Rhode Island .....	63-61-W
12/21	at UCLA .....	72-74 -L
12/30	Stony Brook .....	67-54-W
1/2	at Robert Morris* .....	90-95 -L
1/5	Quinnipiac* .....	81-63-W
1/7	at Sacred Heart* .....	50-61 -L
1/14	Sacred Heart* .....	62-70 -L
1/19	Saint Francis U* .....	61-68 -L
1/21	Robert Morris* .....	75-69-W
1/23	St. Francis BK* .....	68-58-W
1/26	at CCSU* .....	40-57 -L
1/28	at LIU Brooklyn* .....	65-75 -L
2/4	FDU* .....	72-87 -L
2/6	Monmouth* .....	58-74 -L
2/9	at St. Francis BK* .....	49-57 -L
2/13	at Monmouth* .....	55-61 -L
2/16	CCSU* .....	55-74 -L
2/18	at Quinnipiac* .....	64-60-W
2/22	at FDU* .....	72-66-W
2/24	LIU Brooklyn* .....	60-75 -L

2/27 at Mount\* .....

\* NEC Game

2006-2007 (11-19, 8-10 NEC)  
Mike Deane

11/10	Lafayette .....	70-76 -L
11/14	at Manhattan .....	60-63 -L
11/18	at UMES .....	82-76-W
11/20	at William & Mary .....	53-77 -L
11/25	Vermont .....	69-77 -L
11/28	Brown .....	61-66 -L
12/02	Yale .....	72-65-W
12/05	at Columbia .....	44-70 -L
12/09	Robert Morris* .....	72-60-W
12/15	Union .....	105-64-W
12/19	at Purdue .....	56-95 -L
12/21	at Indian State .....	86-92 (ot) -L
1/4	at Monmouth* .....	58-69 -L
1/6	at FDU* .....	95-96 (ot) -L
1/11	Quinnipiac* .....	72-80 -L
1/13	at St. Francis BK* .....	73-66-W
1/20	St. Francis BK* .....	51-66 -L
1/22	LIU Brooklyn* .....	88-74-W
1/25	at Mount .....	70-80 -L
1/27	Saint Francis U* .....	83-67-W
1/30	at LIU Brooklyn* .....	80-77-W
2/5	Sacred Heart* .....	80-76-W
2/8	Monmouth* .....	63-70 -L
2/10	at Sacred Heart* .....	79-81 -L
2/17	at Saint Francis U* .....	57-54 -W
2/18	at Robert Morris* .....	63-71 -L
2/22	Mount* .....	77-82 -L
2/24	FDU* .....	91-63-W
2/26	at CCSU* .....	54-79 -L
3/1	at #2 Sacred Heart** .....	68-100 -L

\* NEC Game  
\*\* NEC Tournament (Higher Seeds)

2007-08 (23-8, 15-3 NEC)  
Mike Deane

11/9	at Lafayette .....	74-70-W
11/14	Manhattan .....	56-69 -L
11/17	at Saint Peter's .....	69-72 -L
11/20	William & Mary .....	88-81-W
11/24	Bucknell .....	64-55-W
11/28	at Brown .....	64-63-W
12/1	at Yale .....	71-68-W
12/4	Columbia .....	65-79 -L
12/8	St. Francis BK* .....	64-59-W
12/15	UMES .....	105-86-W
12/22	at Loyola Marymount .....	82-79 (ot) -W
12/29	at Kansas State .....	59-101 -L
1/3	CCSU* .....	68-60-W
1/5	at Sacred Heart* .....	70-63-W
1/10	at Monmouth* .....	77-62-W
1/12	Saint Francis U* .....	60-59-W
1/17	at LIU Brooklyn* .....	65-85 -L
1/24	Mount* .....	74-70-W
1/27	at FDU* .....	71-67-W
1/31	LIU Brooklyn* .....	68-65-W
2/2	at CCSU* .....	63-89 -L
2/7	at Mount* .....	83-75 (ot) -W
2/11	Quinnipiac* .....	82-70 (ot) -W
2/14	Sacred Heart* .....	100-92 (2ot) -W
2/16	Monmouth* .....	68-61-W
2/21	at Saint Francis U* .....	80-72 (ot) -W
2/23	at Robert Morris* .....	52-74 -L
2/28	FDU* .....	78-67-W
3/1	Quinnipiac* .....	77-68-W
3/6	#7 LIU Brooklyn** .....	78-67-W
3/9	#3 Sacred Heart** .....	49-55 -L

\* NEC Game  
\*\* NEC Tournament (Higher Seeds)

2008-09 (16-14, 8-10 NEC)  
Mike Deane

11/14	Lafayette .....	67-73 -L
11/19	Saint Peter's .....	59-44-W
11/22	at Stony Brook .....	65-62-W
11/24	Loyola Marymount .....	72-51-W
11/29	at Bucknell .....	83-79-W
12/3	at Columbia .....	69-84 -L
12/6	Yale .....	83-74 -L
12/13	Quinnipiac* .....	63-71 -L
12/21	Brown .....	78-66-W
12/28	at NJIT .....	68-58-W
12/30	at Kansas St. ....	53-82 -L
1/3	St. Francis BK* .....	80-78-W
1/5	at FDU* .....	78-69 (ot) -W
1/8	at CCSU* .....	57-67 -L
1/10	LIU Brooklyn* .....	61-76 -L
1/15	at Saint Francis U* .....	76-68-W
1/17	at Robert Morris* .....	56-104 -L
1/22	at St. Francis BK* .....	62-65 -L

1/25	Sacred Heart* .....	64-68 -L
1/29	CCSU* .....	64-72 -L
1/31	at Mount* .....	51-65 -L
2/5	FDU* .....	57-59 -L
2/7	Saint Francis U* .....	75-58-W
2/12	at Bryant .....	72-60-W
2/14	at LIU Brooklyn* .....	48-74 -L
2/19	Mount* .....	70-65-W
2/21	Robert Morris* .....	62-59-W
2/26	at Quinnipiac* .....	75-66-W
2/28	at Monmouth* .....	91-60-W
3/5	at #2 Mount** .....	62-72 -L

\* NEC Game

\*\* NEC Tournament (Higher Seeds)

2009-2010 (5-26, 3-15 NEC)  
Mike Deane

11/13	at Lafayette .....	72-81 -L
11/21	Stony Brook .....	48-72 -L
11/24	at NJIT .....	51-56 -L
11/28	Bucknell .....	85-61 -L
12/3	at Saint Francis U* .....	42-69 -L
12/5	at Robert Morris* .....	70-73 -L
12/8	Columbia .....	91-102 -L
12/12	at Saint Peter's .....	59-58-W
12/17	at BYU .....	61-77 -L
12/19	at Nevada .....	61-74 -L
12/22	vs. Jackson St .....	71-62-W
12/23	vs. Chicago St. ....	63-78 -L
12/28	NJIT .....	56-65 -L
12/30	at Princeton .....	42-45 -L
1/4	at Brown .....	71-72 (ot) -L
1/7	at Sacred Heart* .....	59-75 -L
1/9	at Quinnipiac* .....	66-78 -L
1/14	LIU Brooklyn* .....	64-79 -L
1/16	St. Francis BK* .....	53-60 -L
1/21	at LIU Brooklyn* .....	65-59 (ot) -W
1/23	at St. Francis BK* .....	54-57 -L
1/28	Quinnipiac* .....	57-66 -L
1/30	Sacred Heart* .....	74-73-W
2/4	at Mount* .....	44-69 -L
2/6	Mount* .....	50-66 -L
2/11	at FDU* .....	65-70 -L
2/13	at Monmouth* .....	67-76 -L
2/18	Bryant* .....	51-53 -L
2/20	CCSU* .....	60-62 -L
2/25	Robert Morris* .....	55-76 -L
2/27	Saint Francis U* .....	81-76-W

\* NEC Game

2010-2011 (13-17, 9-9 NEC)  
Dan Hurley

11/12	Lafayette .....	63-58-W
11/15	at Lehigh .....	57-73 -L
11/21	at Stony Brook .....	58-54-W
11/26	at Hofstra .....	63-67 -L
11/29	at Bucknell .....	77-73-W
12/1	at Saint John's .....	61-69 -L
12/4	at Sacred Heart* .....	73-68 (ot) -W
12/7	at Columbia .....	71-77 -L
12/11	Saint Peter's .....	50-51 -L
12/17	Princeton .....	57-69 -L
12/21	at No. 25 Texas A&M .....	51-86 -L
12/30	Albany .....	80-65-W
1/3	at Quinnipiac* .....	73-68-W
1/6	Robert Morris* .....	83-78 (ot) -W
1/8	Saint Francis U* .....	81-53-W
1/13	at St. Francis BK* .....	56-72 -L
1/15	at LIU Brooklyn* .....	54-84 -L
1/20	Quinnipiac* .....	90-80-W
1/22	Sacred Heart* .....	76-79 -L
1/27	at Bryant* .....	80-75-W
1/29	at CCSU* .....	71-75 -L
2/3	FDU* .....	61-57-W
2/5	Monmouth* .....	63-60-W
2/9	at Mount* .....	57-71 -L
2/12	Mount* .....	70-65-W
2/17	LIU Brooklyn* .....	79-83 (ot) -L
2/19	St. Francis BK* .....	73-77 -L
2/24	at Saint Francis U* .....	78-84 -L
2/26	at Robert Morris* .....	49-66 -L
3/5	at #3 Robert Morris** .....	74-78 -L

\* NEC Game  
\*\* NEC Tournament (Higher Seeds)

**SCHOOL RECORD FOR WINS IN A SEASON (25)**

2011-2012 (25-6, 15-3 NEC)  
Dan Hurley

11/12	at Princeton .....	73-57-W
11/14	at #4 UConn .....	66-78 -L
11/16	NCCU .....	87-83-W
11/19	at Lafayette .....	76-70-W

11/22	at Penn .....	71-65-W
11/26	Delaware State .....	85-62-W
12/1	at LIU Brooklyn* .....	73-78 -L
12/3	St. Francis BK* .....	90-50-W
12/6	Hofstra .....	58-43-W
12/10	Lehigh .....	69-70 -L
12/23	at No. 15 Pitt .....	59-54-W
12/29	vs. Air Force@ .....	72-61-W
12/30	at Santa Clara@ .....	64-62-W
1/5	at FDU* .....	88-64-W
1/7	at Monmouth* .....	89-79-W
1/12	Bryant* .....	78-61-W
1/14	CCSU* .....	67-58-W
1/19	at St. Francis BK* .....	73-61-W
1/21	LIU Brooklyn* .....	66-73 -L
1/26	at Sacred Heart* .....	73-54-W
1/28	at Quinnipiac* .....	51-50-W
2/2	Robert Morris* .....	80-69-W
2/4	Saint Francis U* .....	72-54-W
2/8	at Mount* .....	59-44-W
2/11	Mount* .....	74-57-W
2/16	Monmouth* .....	74-67-W
2/18	FDU* .....	90-70-W
2/23	at Bryant* .....	86-73-W
2/25	at CCSU* .....	61-78 -L
3/1	#7 CCSU** .....	87-77 -L
3/4	#3 Robert Morris** .....	64-71 -L

\* NEC Game  
@ Cable Car Classic - Santa Clara, CA  
\*\* NEC Tournament (Higher Seeds)

2012-2013 (19-12, 12-6 NEC)  
Bashir Mason

11/14	at Delaware State .....	69-73 (ot) -L
11/18	at No. 8 Syracuse .....	57-88 -L
11/24	at North Carolina Cen. ....	38-36-W
11/26	at Albany .....	63-67 -L
11/28	Princeton .....	48-42 (ot) -W
12/1	at Temple .....	62-70 -L
12/4	at Hofstra .....	52-44-W
12/15	Coppin State .....	77-65 (ot) -W
12/21	vs. SMU@ .....	63-53-W
12/22	at Santa Clara@ .....	45-69 -L
12/29	Pennsylvania .....	68-63 (ot) -W
1/3	Monmouth* .....	60-56-W
1/5	Fairleigh Dickinson* .....	68-55-W
1/10	at LIU Brooklyn* .....	86-75-W
1/12	St. Francis Brooklyn* .....	52-71 -L
1/17	at CCSU* .....	66-73 -L
1/19	at Bryant* .....	59-82 -L
1/24	at Mount St. Mary's* .....	52-50-W
1/26	at Saint Francis U* .....	81-56-W
1/31	Sacred Heart* .....	84-78 (ot) -W
2/2	Quinnipiac* .....	69-74 -L
2/6	Mount* .....	74-65-W
2/9	at Robert Morris* .....	79-83 (ot) -L
2/14	CCSU* .....	101-82-W
2/16	Bryant* .....	89-75-W
12/21	at St. Francis Brooklyn .....	75-76 -L
2/24	LIU Brooklyn* .....	94-92-W
2/28	at Fairleigh Dickinson* .....	84-68-W
3/2	at Monmouth* .....	67-57-W
3/6	#7 Central Conn** .....	72-50-W
3/9	#3 LIU Brooklyn** .....	82-94 -L

@ Cable Car Classic - Santa Clara, CA  
\* NEC Game  
\*\* NEC Tournament (Higher Seeds)

2013-14 (19-12, 12-4 NEC)  
Bashir Mason

11/9	at Penn State .....	62-74 -L
11/12	CHESTNUT HILL .....	75-67-W
11/15	at St. John's .....	57-73-W
11/18	at Coppin State .....	102-87-W
11/21	VERMONT .....	68-61-W
11/25	vs. Stetson % .....	81-64-W
11/26	vs. St. Bonaventure% .....	67-70 -L
11/27	vs. Illinois-Chicago% .....	76-94 -L
12/3	LAFAYETTE .....	65-77 -L
12/7	at Pennsylvania .....	75-69 (ot) -W
12/14	at Rider .....	58-79 -L
12/19	at La Salle .....	54-80 -L
12/30	at Monmouth .....	59-52-W
1/9	at CCSU* .....	88-59-W
1/11	LIU Brooklyn* .....	84-70-W
1/16	at Mount St. Mary's* .....	80-89 -L
1/18</		



2/20	Sacred Heart*	74-62-W
2/22	Mount St. Mary's*	71-66-W
2/24	at Fairleigh Dickinson*	67-64-W
2/27	Saint Francis U*	74-45-W
3/1	Robert Morris*	59-48-W
3/5	Central Connecticut**	83-59-W
3/8	Mount St. Mary's**	72-77 -L
% Gulf Coast Showcase - Estero, Florida		
* Northeast Conference game		
** Northeast Conference Tournament (Higher Seed)		

**2014-15 (10-20, 8-10 NEC)**

<b>Bashir Mason</b>		
11/14	at Maryland	48-62 -L
11/18	at Columbia	56-70 -L
11/20	SUNY Old Westbury	83-49-W
11/23	at Hofstra	71-93 -L
11/29	Pennsylvania	64-61-W
12/2	at Maine	81-82 (ot) -L
12/6	at Lafayette	84-97 -L
12/14	at Vermont	47-61 -L
12/20	Monmouth	66-74 -L
12/23	at Cincinnati	48-72 -L
12/29	Rider	71-76 -L
1/3	at Saint Francis U*	68-85 -L
1/5	Mount St. Mary's*	85-83 (ot)-W
1/8	Robert Morris*	73-77 -L
1/10	LIU Brooklyn*	87-82 -W
1/15	at Bryant*	73-81 -L
1/17	at Fairleigh Dickinson*	82-68 -W
1/22	Saint Francis U	63-58 -W
1/24	at Central Conn. *	50-53 -L
1/29	Sacred Heart*	74-64 -W
1/31	Central Connecticut*	86-55 -W
2/5	at Sacred Heart*	75-86 -L
2/7	St. Francis Brooklyn*	51-66 -L
2/12	at St. Francis Brooklyn*	66-83 -L
2/14	Fairleigh Dickinson	83-79 (ot)-W
2/19	Bryant*	65-66 -L
2/21	at LIU Brooklyn*	60-47 -W
2/26	at Robert Morris*	59-91 -L
2/28	at Mount St. Mary's*	64-74 -L
3/4	at Robert Morris**	68-91 -L
* Northeast Conference game		
** Northeast Conference Tournament (Higher Seed)		

**Regular Season Champions  
NIT PARTICIPANT  
SECOND ROUND**

<b>2015-16 (23-11, 13-5 NEC)</b>		
<b>Reg. Season Champs NIT SECOND ROUND</b>		
<b>Bashir Mason</b>		
11/13	at St. John's	57-66 -L
11/15	at Seton Hall	59-69 -L
11/21	Maine	87-73 -W
11/28	College of Staten Island	83-59-W
12/2	Morgan State	62-61 -W
12/6	American	55-48 -W
12/8	at Rider	65-64 -W
12/13	at Monmouth	54-73 -L
12/18	at Fairfield	76-64 -W
12/22	at George Mason	60-71 -L
12/30	UMass Lowell	76-62 -W
1/2	at Saint Francis U*	65-73 -L
1/4	at Robert Morris*	72-69 -W
1/7	Bryant*	65-56 -W
1/9	at Sacred Heart*	76-59 -W
1/14	LIU Brooklyn*	70-71 -L
1/16	Central Connecticut*	70-48 -W
1/21	at St. Francis Brooklyn*	83-59 -W
1/24	Sacred Heart*	58-67 -L
1/28	St. Francis Brooklyn*	64-61 -W
1/30	at Mount St. Mary's*	73-63 -W
2/4	Fairleigh Dickinson*	79-82 (ot) -L
2/6	Mount St. Mary's*	72-51 -W
2/11	at LIU Brooklyn*	69-82 -L
2/13	at Bryant*	79-55 -W
2/18	at Fairleigh Dickinson*	94-74 -W
2/20	at Central Connecticut*	83-57 -W
2/25	Saint Francis U*	69-54 -W
2/27	Robert Morris*	62-54 -W
3/2	Robert Morris**	59-50 -W
3/5	LIU Brooklyn**	81-65 -W
3/7	Fairleigh Dickinson**	79-87 -L
3/16	at St. Bonaventure^	79-75 -W
3/19	at Creighton^	54-87 -L
* Northeast Conference game		
** Northeast Conference Tournament (Higher Seed)		
^ National Invitational Tournament (NIT)		

**2016-17 (16-14, 11-7 NEC)**

<b>Bashir Mason</b>		
11/11	at No. 18 UConn	67-58 -W
11/14	at UMass Lowell	87-76 -L
11/19	Fairfield	70-64 -L (ot)
11/22	at American	73-65 -W
11/26	Rider	70-67 -L
11/30	at Massachusetts	62-55 -L
12/6	Monmouth	81-71 -L
12/10	at Morgan State	68-66 -W
12/17	at Providence	76-54 -L
12/22	Staten Island	94-42 -W
12/29	Central Connecticut*	71-46 -W
12/31	at Mount St. Mary's*	57-56 -L
1/5	Fairleigh Dickinson*	70-69 -L
1/7	Sacred Heart*	75-64 -W
1/12	at Bryant*	77-66 -L
1/14	Robert Morris*	53-50 -W
1/19	at LIU Brooklyn*	76-69 -L
1/21	at Sacred Heart*	67-62 -W
1/26	Saint Francis U*	72-67 -L
1/28	St. Francis Brooklyn*	66-64 -W
2/2	at Central Connecticut*	70-60 -W
2/4	at Fairleigh Dickinson*	68-59 -W
2/9	at Saint Francis U*	76-74 -W (ot)
2/11	at Robert Morris	50-48 -L
2/16	Mount St. Mary's*	69-65 -W
2/18	at St. Francis Brooklyn*	73-55 -W
2/23	Bryant*	69-66 -W
2/25	LIU Brooklyn*	88-84 -L (ot)
3/1	Fairleigh Dickinson**	72-70 -W
3/4	Saint Francis U**	71-70 -L
* Northeast Conference game		
** Northeast Conference Tournament (Higher Seed)		

**2017-18 (23-10, 14-4 NEC)**

<b>Bashir Mason</b>		
11/11	NJIT	60-69 -W
11/13	Missouri	L 55-99
11/18	American	W 71-70
11/21	College of Staten Island	W 107-64
11/26	Hartford	W 72-50
12/1	Fairfield	W 78-76
12/5	UMass Lowell	W 90-72
12/10	Mercy	W 75-41
12/16	Rider	L 84-90 (OT)
12/20	Seton Hall	L 68-89
12/23	Dayton	L 67-79
12/29	Mount St. Mary's	W 76-57
12/31	St. Francis Brooklyn	L 75-82
1/4	Sacred Heart	W 69-63
1/6	Fairleigh Dickinson	W 73-65
1/11	Bryant	W 71-62
1/13	LIU Brooklyn	L 67-69
1/18	Saint Francis U	W 73-64
1/20	Robert Morris	W 62-49
1/26	Saint Francis U	W 91-61
1/28	Robert Morris	W 77-64
2/1	Central Connecticut	W 72-59
2/3	St. Francis Brooklyn	W 79-61
2/8	Bryant	W 96-76
2/11	Fairleigh Dickinson	L 69-76
2/15	Sacred Heart	W 99-84
2/17	LIU Brooklyn	W 78-74
2/22	Central Connecticut	W 64-62
2/24	Mount St. Mary's	L 62-73
2/28	Central Connecticut	W 73-61**
3/3	Robert Morris	W 75-64**
3/6	LIU Brooklyn	L 61-71**
3/13	Baylor	L 59-80^
* Northeast Conference game		
** Northeast Conference Tournament (Higher Seed)		
^ National Invitational Tournament (NIT)		

**2018-19 (13-17, 8-10 NEC)**

<b>Bashir Mason</b>		
11/6	at Seton Hall	L 49-89
11/10	at UMass Lowell	L 84-88 OT
11/13	SUNY Cortland	W 90-58
11/17	at Fairfield	W 79-73
11/20	NJIT	L 60-71
11/24	Rider	L 65-89
11/20	at American	W 64-58
12/9	New Rochelle	W 105-57
12/16	at St. John's	L 58-73
12/22	Hartford	W 77-68
12/29	at Saint Joseph's	L 57-59
1/3	at Central Connecticut*	W 80-58
1/5	St. Francis Brooklyn*	L 59-66
1/10	Sacred Heart*	W 76-73
1/12	Fairleigh Dickinson*	W 66-60
1/19	Mount St. Mary's*	L 56-70
1/21	at Sacred Heart*	L 38-62
1/24	at Saint Francis U*	W 83-79
1/26	at Robert Morris*	L 51-57
1/31	Bryant*	L 64-71
2/2	LIU Brooklyn*	W 71-59
2/7	St. Francis Brooklyn*	L 44-51
2/9	at LIU Brooklyn*	W 68-65
2/14	Central Connecticut*	W 63-57
2/16	at Mount St. Mary's*	W 58-56
2/21	at Bryant*	L 65-67
2/23	at Fairleigh Dickinson*	L 66-74
2/28	Saint Francis U*	L 72-83
3/2	Robert Morris*	L 60-69
3/3	Fairleigh Dickinson**	L 46-84
* Northeast Conference game		
** Northeast Conference Tournament (Higher Seed)		

**2019-20 (8-21, 5-13 NEC)**

<b>Bashir Mason</b>		
11/5	at Seton Hall	L 71-105
11/9	at Penn State	L 64-91
11/12	Wesley College	W 97-67
11/16	at NJIT	L 69-88
11/20	at Saint Peter's	W 81-77 OT
11/23	Stony Brook	L 84-87 OT
11/30	at St. John's	L 63-86
12/14	at Hartford	L 63-71
12/18	La Salle	L 60-74
12/21	Army	W 82-62
12/28	Fairfield	L 54-66
1/2	at Mount St. Mary's*	L 66-47
1/4	Sacred Heart*	L 74-81
1/9	at Saint Francis U*	L 62-80
1/11	at Robert Morris*	L 62-94
1/18	St. Francis Brooklyn*	L 64-69
1/20	LIU*	W 72-64
1/23	at Bryant*	L 58-79
1/25	at Central Connecticut*	L 76-86
1/30	Fairleigh Dickinson*	L 63-68
2/6	Robert Morris*	L 62-67
2/8	Saint Francis U*	L 68-85
2/13	at Fairleigh Dickinson*	L 73-106
2/15	at Merrimack*	L 59-68
2/18	Mount St. Mary's*	W 67-61
2/21	Central Connecticut*	W 68-56
2/23	at St. Francis Brooklyn*	W 75-71 OT
2/27	at LIU*	L 66-74
2/29	Bryant*	L 59-80
* Northeast Conference game		

**2020-21 (13-7, 13-5 NEC)  
Northeast Conference Regular Season Champions**

<b>Bashir Mason</b>		
12/8	at Seton Hall	L 45-78
12/16	at Bryant*	L 62-74
12/17	at Bryant*	L 75-81
12/21	vs Sacred Heart*	W 74-46
12/22	vs Sacred Heart*	L 85-86 OT
1/14	vs LIU*	L 66-77
1/15	vs LIU*	W 76-74
2/4	at SFBK*	W 74-67
2/5	at SFBK*	W 84-81 OT
2/11	vs FDU*	W 76-72
2/13	at FDU*	W 95-86
2/16	at Mount*	W 61-39
2/17	at Mount*	W 57-55
2/20	vs SFU*	W 67-52
2/21	vs SFU*	W 70-68
2/25	at CCSU*	W 83-63
2/26	at CCSU*	L 77-83
3/2	vs Merrimack*	W 74-67
3/3	vs Merrimack*	W 64-59
3/6	vs Mount St. Mary's**	L 60-66

\* Northeast Conference game  
\*\* NEC Tournament Semifinal

**2021-22 (21-6, 15-3 NEC)**

<b>Bashir Mason</b>		
11/9	vs Hartford	W 77-59
11/13	at VCU	W 58-44
12/1	at Seton Hall	L 63-85
12/4	at Stony Brook	W 78-49
12/8	at Penn State	L 54-74
12/16	vs Immaculata	W 104-46
12/20	vs Delaware State	W 93-51
12/23	at Fairfield	W 63-50
12/29	at SFU*	W 72-64
12/31	at Mount St. Mary's*	W Forfeit
1/6	vs Bryant*	W 84-81 OT
1/8	vs Sacred Heart*	W Forfeit
1/15	vs St. Francis Brooklyn*	W 81-76
1/17	vs FDU*	W 95-64
1/21	at LIU*	W 92-85 OT
1/23	at Merrimack*	W 71-57
1/27	vs SFU*	W 69-54
1/30	at SFBK*	W 72-69
2/3	at CCSU*	W 54-52
2/5	vs LIU*	W 79-64
2/10	vs Mount*	W 69-57
2/12	vs Merrimack*	L 65-80 OT
2/17	at Sacred Heart*	W 76-67
2/19	vs CCSU*	W 78-68
2/24	at FDU*	L 86-88 OT
2/26	at Bryant*	L 70-78
3/2	vs #7 Saint Francis**	W 82-53
3/5	vs #3 LIU**	W 82-62
3/8	vs #1 Bryant***	L 43-70

\* Northeast Conference game  
\*\* NEC Tournament Game  
\*\*\* NEC Championship Game

**2022-23 (15-13, 8-8 NEC)**

<b>Donald Copeland</b>		
11/7	at Temple	W 76-73 OT
11/12	at LaSalle	L 69-77
11/14	vs Neumann	W 82-52
11/18	vs Fairfield	W 68-52
11/20	at Seton Hall	L 44-82
11/27	at NJIT	W 62-57
12/3	at Army	L 64-75
12/6	at Fordham	L 59-72
12/15	vs Stony Brook	W 58-55
12/20	at Delaware State	W 58-51
12/22	vs Gwynedd Mercy	W 89-55
12/29	at LIU*	W 69-61
12/31	vs Merrimack*	L 48-58
1/5	at Stonehill*	L 58-62
1/7	vs Saint Francis U*	L 63-68
1/16	at Merrimack*	W 62-57
1/20	vs CCSU*	W 72-50
1/22	vs Sacred Heart*	W 68-58
1/26	vs St. Francis Brooklyn*	L 56-65
2/2	at Sacred Heart*	L 56-65
2/4	at FDU*	W 83-79
2/9	at St. Francis Brooklyn*	L 62-64 OT
2/11	vs LIU*	W 58-46
2/16	at CCSU*	L 57-58
2/18	vs FDU*	L 48-66
2/23	vs Stonehill*	W 54-44
2/25	at Saint Francis U	W 68-58
3/1	at #4 Sacred Heart**	L 55-67

\* Northeast Conference game  
\*\* NEC Tournament Quarterfinal



2023-24 (17-16, 7-9 NEC)  
 NEC Champions | NCAA First Round  
 Donald Copeland

11/6	at Fordham	.....	L 64-68 OT
11/9	vs Molloy	.....	W 83-48
11/14	at Rhode Island	.....	L 53-69
11/18	at Seton Hall	.....	L 51-72
11/25	vs NJIT	.....	W 64-51
11/28	at Providence	.....	L 52-86
12/2	at Stony Brook	.....	W 60-59
12/6	at Coppin St.	.....	W 62-59
12/10	vs Boston University	.....	L 59-73
12/17	at Fairfield	.....	L 51-63
12/22	vs Gwynedd Mercy	.....	W 98-49
12/30	at Manhattan	.....	W 68-56
1/4	at LIU*	.....	L 67-69
1/6	vs Saint Francis U*	.....	W 71-56
1/15	vs Stonehill*	.....	W 64-54
1/19	at Merrimack*	.....	W 71-65
1/21	at Sacred Heart*	.....	L 61-66
1/25	vs Merrimack*	.....	L 44-60
1/27	at CCSU*	.....	L 68-69
2/1	vs Le Moyne	.....	W 80-57
2/3	at Stonehill*	.....	L 61-71
2/8	at FDU*	.....	W 66-62
2/15	at Saint Francis U*	.....	W 65-63
2/17	vs Sacred Heart*	.....	L 53-63
2/22	vs CCSU*	.....	L 72-73
2/25	vs LIU*	.....	W 72-57
2/29	at Le Moyne*	.....	L 56-70
3/2	vs FDU*	.....	54-57
3/6	at Sacred Heart**	.....	W, 60-57
3/9	at CCSU**	.....	W, 66-56
3/12	at Merrimack	.....	W, 54-47
3/19	vs #16 Howard	.....	W, 71-68
3/21	vs #1 North Carolina	.....	L, 62-90

\* Northeast Conference game  
 \*\* NEC Tournament Game  
 \*\*\* NCAA Tournament Game



<b>Adelphi (19-4)</b>	
1946-47 69-59	W
1947-48 51-76	L
1948-49 64-48	W
1949-50 62-52	W
1950-51 76-45	W
1951-52 57-76	L
1952-53 77-69	W
1953-54 80-67	W
1954-55 97-58	W
1955-56 71-64	W
1956-57 88-67	W
1958-59 53-71	L
1959-60 81-60	W
1960-61 86-56	W
1961-62 74-76	L
1962-63 85-69	W
1963-64 91-76	W
1964-65 80-70	W
1965-66 91-89	W
1966-67 108-87	W
1974-75 73-71(ot)	W
1977-78 101-87	W
1978-79 87-77	W
<b>Air Force (1-1)</b>	
1983-84 58-70	L
2011-12 72-61	W
<b>Akron (1-1)</b>	
1989-90 54-67	L
1992-93 76-60	W
<b>Alabama (1-0)</b>	
1978-79 86-74	W
<b>Alabama State (1-0)</b>	
1995-96 72-65	W
<b>Albany (Albany St.) (5-1)</b>	
1968-69 109-64	W
1999-00 71-66	W
2003-04 69-59	W
2004-05 66-65	W
2010-11 80-65	W
2012-13 63-66	L
<b>Albright (14-12)</b>	
1949-50 64-75	L
1950-51 53-73	L
1951-52 58-60	L
1952-53 78-72	W
1953-54 97-67	W
1954-55 76-72	W
1955-56 86-61	W
1956-57 72-82	L
1957-58 79-56	W
1958-59 55-59	L
1959-60 59-50	W
1960-61 57-60	L
1961-62 57-61	L
1962-63 68-61	W
1963-64 75-76	(3ot)L
1964-65 75-77	L
1965-66 82-71	W
1966-67 82-76	W
1967-68 96-62	W
1968-69 91-76	W
1969-70 84-79	W
1970-71 64-66	L
1971-72 78-81	L
1972-73 72-102	L
1973-74 67-62	W
1974-75 76-65	W
<b>Alfred (3-0)</b>	
1947-48 61-48	W
1951-52 51-48	W
1958-59 57-49	W
<b>Alumni (11-0)</b>	
1923-24 34-22	W
1924-25 33-11	W
1928-29 48-38	W
1934-35 50-26	W
1935-36 44-33	W
1936-37 53-26	W
1937-38 34-21	W
1938-39 40-33	W
1939-40 90-32	W
1940-41 ??-??	W
1941-42 48-37	W

<b>American Int'l (1-3)</b>	
1939-40 48-59	L
1940-41 39-42	L
1941-42 47-56	L
1961-62 72-49	W
<b>AMERICAN (9-6)</b>	
1953-54 77-66	W
1957-58 65-72	L
1977-78 83-99	L
1982-83 58-71	L
1995-96 64-69	L
1999-00 72-79	L
2000-01 78-77	W
2001-02 69-58	W
2002-03 69-55	W
2004-05 49-70	L
2005-06 75-59	W
2015-16 55-48	W
2016-17 73-65	W
2017-18 71-70	W
2018-19 64-58	W
<b>Amherst (0-2)</b>	
1961-62 63-81	L
1972-73 73-82	L
<b>Appalachian St (1-0)</b>	
1990-91 96-95	W
<b>Arizona State (0-1)</b>	
1997-98 88-107	L
<b>Army (3-4)</b>	
1953-54 54-79	L
1954-55 64-78	L
1977-78 78-90	L
1979-80 89-68	W
1982-83 68-66	W
2019-20 82-62	W
2022-23 64-75	L
<b>Arnold (1-0)</b>	
1937-38 28-22	W
<b>Arkansas St. (0-1)</b>	
1990-91 72-86	L
<b>Augsburg (0-1)</b>	
1971-72 70-88	L
<b>Baltimore (3-2)</b>	
1949-50 83-60	W
1979-80 62-67	L
1980-81 81-72	W
1981-82 51-68	L
1982-83 86-62	W
<b>Bard (1-0)</b>	
1934-35 35-26	W
<b>Bentley (0-1)</b>	
1976-77 62-66	L
<b>Bloomfield (2-1)</b>	
1982-83 90-66	W
1983-84 76-49	W
1984-85 50-51	L
<b>Boston Univ. (4-3)</b>	
1976-77 64-61	W
1977-78 69-70	L
1978-79 73-72	W
1979-80 70-59	W
1980-81 74-70	W
1981-82 70-89	L
2023-24 59-73	L
<b>Bowling Green (0-1)</b>	
1987-88 71-76	L
<b>Brandeis (0-1)</b>	
1951-52 70-72	L
<b>Bridgeport (2-3)</b>	
1964-65 93-75	W
1965-66 91-86	W
1974-75 75-98	L
1975-76 72-76	L
1976-77 68-70	L
<b>Brockport (0-1)</b>	
1969-70 82-85	L
<b>Brooklyn (19-16)</b>	

1926-27 24-29	L
1927-28 43-37	W
1928-29 18-44	L
1928-29 14-39	L
1934-35 44-31	W
1937-38 40-45	L
1941-42 36-69	L
1942-43 34-41	L
1944-45 59-49	W
1945-46 33-31	W
1946-47 50-62	L
1947-48 40-60	L
1948-49 58-53	W
1949-50 51-71	L
1950-51 73-63	W
1951-52 82-85	L
1952-53 66-46	W
1953-54 73-60	W
1954-55 86-68	W
1955-56 88-85	W
1956-57 71-90	L
1957-58 68-59	W
1958-59 60-59	W
1959-60 101-67	W
1960-61 46-56	L
1984-85 73-75	(ot) L
1985-86 105-103	(3ot) W
1987-88 56-59	L
1988-89 80-73	W
1988-89 89-68	W
1989-90 98-78	W
1990-91 72-82	L
1990-91 76-80	L
1991-92 90-71	W
1991-92 72-68	W
<b>Brooklyn Poly (15-7)</b>	
1925-26 41-33	W
1927-28 31-50	L
1928-29 25-36	L
1935-36 36-47	L
1936-37 27-38	L
1938-39 32-26	W
1939-40 26-23	W
1940-41 51-48	W
1941-42 24-37	L
1942-43 50-44	W
1945-46 65-42	W
1946-47 54-77	L
1947-48 67-51	W
1948-49 67-51	W
1949-50 68-40	W
1950-51 77-67	W
1951-52 82-85	L
1952-53 65-52	W
1953-54 81-55	W
1954-55 92-55	W
1955-56 84-68	W
1956-57 77-63	W
<b>Brown (5-5)</b>	
2000-01 122-91	W
2001-02 100-103	L
2002-03 81-69	W
2003-04 57-63	L
2004-05 60-76	L
2005-06 72-59	W
2006-07 61-66	L
2007-08 64-63	W
2008-09 78-66	W
2009-10 71-72	L
<b>Bryant (13-12)</b>	
2009 72-60	W
2010 53-51	L
2011 80-75	W
2012 78-61	W
2012 86-73	W
2013 82-59	L
2013 89-75	W
2014 73-61	W
2015 81-73	L
2015 66-65	L
2016 65-56	W
2016 79-55	W
2017 77-66	L
2017 69-66	W
2018 72-61	W
2019 71-64	L
2019 67-65	L
2020 58-79	L
2020 59-80	L
2020 62-74	L
2020 75-81	L
2022 84-81	Wot
2022 70-78	L
2022 43-70	L

<b>Bucknell (8-4)</b>	
1955-56 78-56	W
1956-57 65-83	L
1956-57 70-57	W
1965-66 98-80	W
1966-67 62-67	L
1967-68 91-72	W
1984-85 62-67	L
2007-08 64-55	W
2008-09 83-79	W
2009-10 61-85	L
2010-11 77-73	W
<b>Buffalo (2-0)</b>	
1992-93 69-64	W
1992-93 90-64	W
<b>BYU (0-1)</b>	
2009-10 61-77	L
<b>UC-Santa Barbara (0-1)</b>	
1994-95 74-77	(ot) L
<b>C.W. Post (6-9)</b>	
1962-63 79-66	W
1963-64 87-75	W
1964-65 82-91	L
1965-66 91-80	W
1970-71 76-80	L
1971-72 64-85	L
1972-73 57-74	L
1973-74 64-76	L
1974-75 64-78	L
1975-76 70-71	L
1976-77 62-70	L
1977-78 87-102	L
1978-79 91-65	W
1979-80 76-75	W
1981-82 63-62	W
<b>Caldwell (1-0)</b>	
1987-88 94-82	W
<b>Campbell (0-1)</b>	
1991-92 59-62	L
<b>Carthage (0-1)</b>	
1971-72 83-89	L
<b>Cathedral (9-9)</b>	
1927-28 16-45	L
1928-29 24-26	L
1929-30 38-25	W
1928-29 14-65	L
1929-30 19-41	L
1930-31 ??-??	L
1930-31 ??-??	L
1931-32 13-37	L
1931-32 16-37	L
1934-35 43-24	W
1934-35 36-27	W
1935-36 29-28	W
1935-36 38-31	W
1936-37 16-23	L
1936-37 43-23	W
1937-38 32-37	L
1938-39 29-26	W
1939-40 55-38	W
1944-45 55-39	W
<b>Catholic (4-4)</b>	
1975-76 58-60	(ot) L
1976-77 68-95	L
1977-78 72-75	L
1977-78 81-90	L
1978-79 76-63	W
1979-80 94-85	W
1980-81 115-78	W
1980-81 95-64	W



Cheney State (0-1)	
1967-68 57-72	L
Chestnut Hill (1-0)	
2013-14 75-67	W
Chicago St (1-1)	
2003-04 75-68	(ot) W
2009-10 63-78	L
Cincinnati (0-2)	
1995-96 64-100	L
2014-15 48-72	L
CCNY (16-8)	
1945-46 37-59	L
1952-53 60-73	L
1953-54 77-68	W
1954-55 67-59	W
1955-56 85-72	W
1956-57 58-66	L
1957-58 53-50	W
1958-59 77-55	W
1959-60 74-59	W
1960-61 64-48	W
1961-62 64-53	W
1962-63 70-60	W
1963-64 65-68	L
1964-65 74-67	W
1965-66 66-70	L
1966-67 74-67	W
1968-69 93-76	W
1969-70 98-76	W
1970-71 84-81	W
1971-72 65-80	L
1972-73 51-68	L
1973-74 63-54	W
1974-75 59-58	W
1975-76 68-76 (ot)	L
Clark (3-0)	
1951-52 77-37	W
1952-53 51-18	W
1970-71 87-81	W
Clarkson (5-3)	
1942-43 38-47	L
1946-47 64-51	W
1946-47 57-61	L
1948-49 51-57	L
1949-50 74-45	W
1950-51 78-65	W
1951-52 59-43	W
1952-53 79-49	W
Clemson (0-2)	
1978-79 55-105	L
1988-89 36-79	L
Cleveland State (1-0)	
1988-89 2-0	W
Colorado (0-1)	
1992-93 66-74	L
Columbia (4-12)	
1927-28 31-37	L
1927-28 49-27	W
1944-45 12-47	L
1944-45 58-35	W
1953-54 90-118	L
1954-55 64-87	L
1976-77 90-118	L
1978-79 64-87	L
1999-00 56-62	L
2000-01 83-62	W
2005-06 83-71	W
2006-07 44-70	L
2007-08 65-79	L
2008-09 69-84	L
2009-10 91-102	L
2010-11 71-77	L
2014-15 56-70	L
Concordia (1-1)	
1922-23 20-22	L
1922-23 26-23	W
Concordia NB (1-0)	
1971-72 84-79	W
Connecticut (1-5)	
1952-53 61-64	L
1953-54 61-71	L
1998-99 46-111	L

2002-03 85-97	L
2011-12 66-78	L
2016-17 67-58	W
Cooper Union (8-7)	
1924-25 24-43	L
1927-28 32-19	W
1928-29 26-28	L
1929-30 14-24	L
1929-30 19-20	L
1930-31 ??-??	L
1930-31 ??-??	W
1931-32 31-19	W
1931-32 18-32	L
1932-33 34-38	L
1939-40 47-37	W
1940-41 ??-??	W
1949-50 68-34	W
1950-51 76-69	W
1951-52 81-60	W
Coppin State (3-0)	
2012-13 77-65	W
2013-14 102-87	W
2023-24 62-59	W
Cornell (0-1)	
1995-96 69-74	L
Creighton (0-1)	
2015-16 87-54	L
Crescent Club (0-2)	
1937-38 26-32	L
1937-38 38-54	W
Curtis (3-4)	
1921-22 13-17	L
1921-22 22-35	L
1922-23 19-26	L
1924-25 24-26	L
1925-26 31-16	W
1926-27 39-26	W
1926-27 23-19	W
Dana (2-0)	
1934-35 38-19	W
1934-35 56-38	W
Dartmouth (1-1)	
1996-97 79-82	L
1997-98 83-58	W
DAYTON (0-2)	
2003-04 65-67	L
De La Salle (0-1)	
1922-23 19-56	L
Delaware St. (4-5)	
1994-95 68-79	L
1995-96 59-64	L
1996-97 73-59	W
2002-03 63-70	L
2003-04 48-59	L
2010-11 85-62	W
2012-13 69-73	(ot) L
2021-22 93-51	W
2022-23 58-51	W
Delaware (1-4)	
1952-53 86-90	L
1953-54 57-47	W
1975-76 59-76	L
1976-77 74-77	L
1977-78 84-99	L
Delaware Valley (4-1)	
1970-71 85-106	L
1971-72 81-80	W
1972-73 70-67	W
1973-74 73-53	W
1974-75 67-53	W
DePaul (0-2)	
1979-80 89-105	L
1980-81 75-90	L
DePauw (0-1)	
1970-71 84-96	L
Dickinson (4-1)	
1945-46 56-40	W
1947-48 48-70	L
1949-50 44-39	W

1950-51 81-50	W
1951-52 77-54	W
Dominican (1-0)	
1985-86 91-71	W
Dowling (2-0)	
1981-82 63-56	W
1982-83 60-56	W
Drake (0-1)	
2004-05 63-70	L
Drew (14-13)	
1929-30 23-35	L
1930-31 ??-??	L
1930-31 ??-??	W
1931-32 43-13	W
1931-32 25-38	L
1932-33 52-33	W
1932-33 57-27	W
1936-37 22-47	L
1936-37 37-26	W
1937-38 20-25	L
1937-38 14-36	L
1938-39 32-35	L
1938-39 35-43	L
1939-40 33-38	L
1939-40 30-45	L
1940-41 34-29	W
1940-41 ??-??	W
1941-42 31-32	L
1941-42 47-45	W
1942-43 56-64	L
1942-43 55-48	W
1944-45 17-34	L
1944-45 45-41	W
1946-47 57-44	W
1946-47 66-41	W
Drexel (11-13)	
1957-58 66-47	W
1958-59 65-67	L
1959-60 79-63	W
1959-60 53-70	L
1960-61 70-78	L
1961-62 78-58	W
1962-63 76-77	L
1964-65 71-67	W
1965-66 58-84	L
1966-67 80-66	W
1966-67 61-53	W
1967-68 80-78	W
1968-69 95-69	W
1969-70 73-68	W
1973-74 57-63	L
1974-75 65-73	L
1975-76 56-76	L
1976-77 63-64	L
1977-78 77-109	L
1980-81 73-74	L
1990-91 79-88	L
Duke (1-0)	
1982-83 84-77	W
Dwight (1-0)	
1924-25 2-0	W
Eastman (1-0)	
1926-27 2-0	W
Elizabethtown (10-2)	
1940-41 30-48	L
1941-42 50-38	W
1942-43 59-43	W
1944-45 74-47	W
1967-68 89-68	W
1968-69 114-83	W
1969-70 75-73	W
1970-71 76-75	W
1971-72 79-76	W
1972-73 88-74	W
1973-74 62-79	L
1974-75 67-64	W
Elmira (1-0)	
1975-76 82-55	W
Fairfield (5-6)	
1963-64 89-105	L
1975-76 68-94	L
1995-96 86-95	L
1996-97 71-86	L
2015-16 76-64	W

2016-17 70-64 (ot)	L
2017-18 78-76	W
2018-19 79-73	W
2019-20 54-66	L
2021-22 63-50	W
2022-23 68-52	W
2023-24 51-63	L



Florida Int. (1-0)		
1996-97	84-71	W
Florida State (0-1)		
2003-04	62-83	L
Fordham (3-24)		
1935-36	16-44	L
1936-37	23-51	L
1946-47	38-53	L
1947-48	47-62	L
1948-49	50-57	L
1949-50	57-53	W
1950-51	64-85	L
1951-52	46-48	L
1952-53	51-81	L
1953-54	44-67	L
1954-55	62-81	L
1958-59	67-93	L
1959-60	80-89	L
1960-61	70-88	L
1961-62	68-75	L
1962-63	61-75	L
1963-64	67-79	L
1964-65	67-75	L
1965-66	70-83	L
1966-67	78-79	L
1967-68	71-93	L
1978-79	94-78	W
1979-80	64-59	W
1979-80	67-73	L
1980-81	52-69	L
2022-23	59-72	L
2023-24	64-68	L OT
Fort Schuyler (1-0)		
1945-46	49-42	W
Fort Totten (0-1)		
1942-43	44-66	L
Franklin & Marshall (1-2)		
1950-51	56-68	L
1951-52	63-75	L
1957-58	87-69	W
Fresno St. (0-1)		
1999-00	73-95	L
Friends School (1-0)		
1923-24	18-13	W
George Mason (0-2)		
1983-84	77-89	L
2015-16	71-60	L
George Washington (1-0)		
1981-82	67-65	W
Georgetown (0-2)		
1977-78	65-96	L
1979-80	75-89	L
Georgetown (KY) (1-0)		
2003-04	63-60	W
Georgia Southern (0-2)		
2002-03	81-90	L
2003-04	59-78	L
Gettysburg (4-6)		
1950-51	71-75	L
1951-52	73-83	L
1952-53	71-75	L
1953-54	77-93	L
1954-55	76-65	W
1956-57	85-62	W
1957-58	56-51	W
1958-59	67-53	W
1959-60	57-98	L
1961-62	62-73	L
Grambling (1-0)		
1986-87	86-79	W
Gwynedd Mercy (1-0)		
2022-23	89-55	W
2023-24	98-49	W
Hamilton (3-1)		
1936-37	40-42	L
1947-48	70-59	W
1948-49	62-61	W
1949-50	65-36	W

HARTFORD (3-1)		
2017-18	72-50	W
2018-19	77-68	W
2019-20	63-71	L
2021-22	77-59	W
Hartwick (7-5)		
1941-42	52-54	L
1945-46	67-34	W
1946-47	65-62	W
1947-48	49-59	L
1947-48	51-60	L
1963-64	89-73	W
1964-65	84-88	L
1965-66	61-71	L
1966-67	89-86	W
1967-68	107-84	W
1968-69	110-108	(ot)W
1969-70	103-92	W
Harvard (2-0)		
1978-79	82-73	W
1979-80	98-63	W
Hawaii (0-1)		
1990-91	64-78	L
Hebert Lehman (2-0)		
1985-86	72-58	W
1986-87	95-48	W
Hobart (0-1)		
1936-37	23-33	L
Hoboken Acad. (1-0)		
1923-24	37-12	W
Hofstra (19-34)		
1945-46	52-42	W
1945-46	60-52	W
1948-49	44-51	L
1949-50	61-54	W
1950-51	43-67	L
1951-52	55-61	L
1951-52	56-65	L
1952-53	76-56	W
1953-54	77-75	(ot)W
1954-55	68-62	W
1955-56	61-76	L
1955-56	73-63	W
1956-57	61-63	L
1957-58	46-53	L
1957-58	51-45	W
1958-59	51-58	L
1959-60	50-48	W
1960-61	73-91	L
1961-62	61-95	L
1962-63	79-97	L
1963-64	80-91	L
1964-65	98-96	W
1965-66	83-98	L
1966-67	93-76	W
1967-68	90-88	W
1968-69	81-98	L
1969-70	74-77	L
1970-71	80-91	L
1971-72	88-118	L
1972-73	66-72	L
1973-74	67-69	L
1974-75	65-75	L
1975-76	85-98	L
1976-77	83-99	L
1977-78	90-101	L
1978-79	84-65	W
1979-80	78-81	L
1980-81	88-79	W
1981-82	54-56	L
1982-83	80-83	(2ot)L
1983-84	66-71	L
1984-85	67-71	L
1985-86	55-58	L
1986-87	97-64	W
1987-88	86-80	W
1988-89	69-61	W
1989-90	55-71	L
1990-91	60-67	L
1991-92	65-68	L
2010-11	63-67	L
2011-12	58-43	W
2012-13	52-44	W
2014-15	71-93	L
Howard (1-0)		
1997-98	79-54	W

Hunter (1-0)		
1980-81	119-78	W
Idaho State (0-1)		
1984-85	68-92	L
Indiana State (0-1)		
2006-07	86-92	L
Iona (5-30)		
1955-56	74-66	W
1956-57	69-83	L
1957-58	54-62	L
1958-59	68-73	L
1959-60	54-77	L
1960-61	53-61	L
1960-61	54-69	L
1961-62	50-59	L
1965-66	71-78	L
1966-67	70-82	L
1967-68	82-96	L
1968-69	73-79	L
1969-70	74-83	L
1970-71	66-70	L
1971-72	68-82	L
1972-73	65-77	L
1973-74	68-79	L
1974-75	69-72	L
1975-76	66-76	L
1976-77	55-77	L
1977-78	83-96	L
1978-79	78-82	L
1979-80	73-77	L
1980-81	80-82	(ot)L
1981-82	69-74	L
1982-83	69-75	L
1990-91	67-72	L
1992-93	67-74	L
1992-93	82-98	L
1993-94	97-81	W
1994-95	80-76	W
1996-97	79-71	W
1997-98	52-92	L
2001-02	88-73	W
2002-03	81-87	W
Illinois-Chicago (0-1)		
2013-14	76-94	L
Immaculata (1-0)		
2021-22	104-46	W
Iowa State (0-1)		
2004-05	50-62	L
Ithaca (0-1)		
1936-37	28-41	L
Jackson State (1-0)		
2009-10	71-62	W
Jamaica (2-5)		
1922-23	22-19	W
1923-24	18-19	L
1924-25	24-43	L
1925-26	30-29	W
1926-27	29-34	L
1931-32	18-34	L
1931-32	24-39	L
Jamaica Teach. (0-2)		
1930-31	??-??	L
1930-31	??-??	L
Johns Hopkins (3-0)		
1948-49	61-51	W
1949-50	50-45	W
1950-51	81-56	W
John Jay (1-0)		
2005-06	86-44	W
Juniata (3-3)		
1958-59	50-61	L
1959-60	77-60	W
1968-69	88-89(ot)	L
1971-72	78-64	W
1973-74	66-50	W
1974-75	54-56	L
Kansas St. (0-2)		
2007-08	59-101	L
2008-09	53-82	L

Kent State (1-0)		
1980-81	73-72	W
Lafayette (3-7)		
1976-77	57-89	L
1977-78	76-83	L
2006-07	70-76	L
2007-08	74-70	W
2008-09	67-73	L
2009-10	72-81	L
2010-11	63-58	W
2011-12	76-70	W
2013-14	65-77	L
2014-15	84-97	L
La Salle (0-3)		
2013-14	54-80	L
2019-20	60-74	L
2022-23	69-77	L
Lehigh (12-7)		
1973-74	67-52	W
1974-75	72-58	W
1975-76	77-82	(ot)L
1976-77	61-57	W
1977-78	85-72	W
1978-79	78-91	L
1983-84	66-49	W
1984-85	74-83	L
1992-93	87-82	W
1997-98	77-80	L
1998-99	73-45	W
1999-00	71-68	W
2000-01	88-71	W
2001-02	80-73	W
2002-03	80-68	W
2003-04	59-64	L
2004-05	45-59	(forfeit)W
2010-11	57-73	L
2011-12	69-70	L
LeMoyne (1-0)		
1968-69	91-81	W



Lowell Textile (5-2)	
1938-39 36-23	W
1940-41 29-27	W
1941-42 38-53	L
1941-42 43-45	L
1944-45 53-48	W
1946-47 73-55	W
1947-48 72-46	W
Loyola MD (7-10)	
1954-55 62-64	L
1956-57 69-90	L
1957-58 59-48	W
1981-82 48-54	L
1982-83 66-67	L
1983-84 70-67	W
1983-84 72-88	L
1984-85 64-65	L
1984-85 93-89	W
1985-86 60-63	L
1985-86 75-77	L
1986-87 80-95	L
1986-87 92-90	W
1987-88 78-68	W
1987-88 68-76	L
1988-89 70-69	W
1988-89 85-82	W
Loyola Marymount (2-0)	
2007-08 82-79	(ot) W
2008-09 72-51	W
Lycoming (11-5)	
1954-55 88-69	W
1960-61 69-57	W
1961-62 68-79	L
1962-63 107-57	W
1963-64 97-75	W
1964-65 105-77	W
1966-67 97-87	W
1967-68 79-82	L
1967-68 90-70	W
1968-69 119-113	(ot) W
1969-70 105-85	W
1970-71 97-117	L
1971-72 113-90	W
1972-73 84-89	L
1973-74 75-68	W
1974-75 46-100	L
Maine (2-1)	
1991-92 77-66	W
2014-15 81-82	(ot) L
2015-16 87-73	W
Manhattan (11-39)	
1934-35 21-44	L
1941-42 44-67	L
1942-43 23-67	L
1945-46 30-50	L
1946-47 52-57	L
1947-48 49-59	L
1948-49 40-57	L
1949-50 63-73	L
1950-51 61-75	L
1951-52 55-76	L
1952-53 53-61	L
1953-54 80-58	W
1954-55 58-68	L
1955-56 83-80	W
1956-57 65-82	L
1956-57 67-100	L
1957-58 66-71	L
1957-58 71-89	L
1958-59 56-75	L
1959-60 56-76	L
1960-61 54-64	L
1961-62 85-73	W
1962-63 73-81	L
1963-64 91-98	L
1964-65 67-83	L
1965-66 63-84	L
1966-67 69-71	L
1967-68 102-91	W
1968-69 79-90	L
1969-70 67-94	L
1970-71 78-90	L
1971-72 79-119	L
1972-73 55-101	L
1977-78 106-108	L
1978-79 66-55	W
1979-80 70-77	L
1980-81 57-58	L
1982-83 70-74	L
1983-84 54-57	L
1984-85 71-61	W

1985-86 82-70	W
1986-87 83-70	W
1987-88 85-77	W
1988-89 65-74	L
1989-90 72-88	L
1993-94 73-71	W
1994-95 64-103	L
2006-07 60-63	L
2007-08 56-69	L
2023-24 68-56	W
Mansfield (0-1)	
1975-76 61-67	L
Marietta (0-1)	
1954-55 63-69	L
Marist (11-25)	
1981-82 66-68	L
1981-82 91-97	(2ot) L
1982-83 79-88	(ot) L
1982-83 61-71	L
1983-84 68-69	L
1983-84 59-55	W
1984-85 55-73	L
1984-85 58-82	L
1985-86 79-75	W
1985-86 85-81	W
1986-87 62-73	L
1986-87 64-80	L
1986-87 55-57	L
1987-88 73-76	L
1987-88 54-83	L
1988-89 71-90	L
1988-89 71-82	L
1989-90 61-78	L
1989-90 76-69	W
1989-90 69-63	W
1990-91 72-81	L
1990-91 74-67	W
1991-92 68-85	L
1991-92 82-80	W
1992-93 52-57	L
1992-93 81-64	W
1993-94 73-77	L
1993-94 67-72	L
1994-95 66-79	L
1994-95 76-74	W
1994-95 75-91	L
1995-96 85-100	L
1995-96 70-75	L
1996-97 85-75	W
1996-97 69-67	W
1996-97 60-62	W
Maryland (0-3)	
1980-81 73-96	L
2002-03 57-79	L
2014-15 48-82	L
Maryland-Baltimore Country (UMBC) (3-6)	
1998-99 57-77	L
1998-99 49-53	L
1998-99 56-63	L
1999-00 90-78	W
1999-00 69-87	L
2000-01 73-91	L
2001-02 86-69	W
2001-02 69-81	L
2002-03 76-65	W
Maryland Eastern Shore (4-1)	
1952-53 63-50	W
1997-98 82-95 (ot)	L
1997-98 75-50	W
2006-07 82-76	W
2007-08 105-86	W
Massachusetts (0-1)	
2016-17 62-55	L
MERCY COLLEGE (1-0)	
2017-18 75-41	W

Merrimack (6-4)	
2019-20 59-68	L
March 2, 2021 @Wagner	.....74-67 - W
March 3, 2021 @Wagner	.....64-59 - W
Jan 23, 2022 @ Merrimack	71-57 - W
February 12, 2022 @ Wagner	65-80 - L ot
December 31, 2022 @Wagner	58-48 L
January 16, 2023 @ Merrimack	62-57 W
January 19, 2024 @ Merrimack	71-65 W
January 25, 2024 @ Wagner	44-60 L
March 12, 2024 @ Merrimack	54-47 W
Miami (1-0)	
1993-94 57-55	W
MIT (1-0)	
1962-63 90-72	W
McBurney (0-2)	
1923-24 12-32	L
1923-24 19-35	L
Medgar Evers (1-0)	
1986-87 81-41	W
Michigan (0-1)	
2000-01 98-83	L
Mills School (2-0)	
1923-24 49-9	W
1924-25 49-11	W
Missouri	
2017-18 99-55	L
Molloy (1-0)	
2023-24 83-48	W
Monmouth (26-35)	
1984-85 68-66	W
1984-85 77-75	W
1985-86 81-71	W
1985-86 79-83	L
1986-87 77-63	W
1986-87 87-76	W
1987-88 68-84	L
1987-88 67-66	(ot) W
1988-89 90-89	W
1988-89 75-100	L
1989-90 72-84	L
1989-90 70-73	L
1989-90 50-71	L
1990-91 56-69	L
1990-91 72-96	L
1991-92 61-58	W
1991-92 61-66	L
1992-93 57-61	L
1992-93 69-59	W
1992-93 75-66	W
1993-94 60-74	L
1993-94 77-57	W
1994-95 56-73	L
1994-95 59-80	L
1995-96 68-78	(ot) L
1995-96 68-77	L
1995-96 55-64	L
1996-97 63-66	L
1996-97 77-90	L
1997-98 56-58	L
1997-98 69-81	L
1998-99 74-53	W
1998-99 61-66	L
1999-00 59-66	L
2000-01 73-87	L
2000-01 57-62	L
2001-02 65-69	L
2001-02 69-61	W
2002-03 63-45	W
2002-03 62-53	W
2003-04 66-70	L
2004-05 61-83	L
2004-05 60-53	W
2004-05 63-60	W
2005-06 58-74	L
2005-06 55-61	L
2006-07 58-69	L
2006-07 63-70	L
2007-08 77-62	W
2007-08 68-61	(ot) W
2008-09 91-60	W
2009-10 67-76	L
2010-11 63-60	W
2011-12 89-79	W
2011-12 74-67	W
2012-13 60-56	W
2012-13 67-57	W

2013-14 59-52	W
2014-15 66-74	L
2015-16 73-54	L
2016-17 81-71	L
Montclair State (3-8)	
1929-30 29-42	L
1937-38 35-57	L
1939-40 30-37	L
1941-42 44-43	W
1941-42 44-60	L
1942-43 40-54	L
1942-43 45-44	W
1944-45 54-64	L
1944-45 40-45	L
1945-46 84-46	W
1968-69 78-101	L
Moravian (26-10)	
1930-31	W
1931-32 23-31	L
1935-36 32-54	L
1936-37 28-23	W
1939-40 40-60	L
1940-41 29-59	L
1941-42 41-63	L
1946-47 65-77	L
1947-48 74-71	W
1948-49 73-62	W
1949-50 68-64	W
1950-51 76-71	W
1951-52 86-66	W
1952-53 94-67	W
1953-54 91-54	W
1954-55 72-71	W
1955-56 77-62	W
1956-57 59-68	L
1957-58 72-55	W
1958-59 75-69	W
1959-60 93-80	W
1960-61 77-73	(ot) W
1961-62 68-58	W
1962-63 68-71	L
1963-64 59-45	W
1964-65 78-63	W
1965-66 98-81	W
1966-67 82-71	W
1967-68 79-59	W
1968-69 111-83	W
1969-70 114-70	W
1971-72 94-82	W
1972-73 57-49	W
1973-74 74-55	W
1974-75 70-74	L
1975-76 52-68	L
Mount St. Mary's (44-24)	
Jan. 11, 1990	73-65 - L
Feb. 10, 1990	95-81 - W
Jan. 10, 1991	73-67 - L
Feb. 7, 1991	86-74 - L
Jan. 9, 1992	82-74 - W
Feb. 6, 1992	84-73 - W
Jan. 28, 1993	69-64 - L
Feb. 27, 1993	77-70 - W
Mar. 6, 1993	65-48 - W
Jan. 18, 1994	73-72 - W
Feb. 10, 1994	82-69 - W
Jan. 21, 1995	92-63 - L
Feb. 14, 1995	93-81 - W
Jan. 29, 1996	73-70 - L
Feb. 5, 1996	89-69 - L
Jan. 11, 1997	87-80 - W
Feb. 8, 1997	82-69 - W
Jan. 2, 1998	64-63 - W
Feb. 7, 1998	95-85 (ot) - L
Jan. 9, 1999	73-58 - L
Feb. 6, 1999	72-62 - L
Jan. 22, 2000	109-99 - W
Feb. 19, 2000	93-79 - W
Jan. 15, 2001	74-50 - W
Jan. 22, 2001	81-68 - W
Feb. 2, 2002	102-70 - W
Feb. 25, 2002	88-58 - W
Feb. 20, 2003	57-55 - W
Jan. 19, 2004	74-73 - W
Feb. 28, 2004	57-38 - L
Feb. 4, 2005	72-55 - W
Feb. 10, 2005	61-42 - W
Feb. 27, 2006	77-66 - W
Jan. 25, 2007	80-70 - L
Feb. 22, 2007	82-77 - L
Jan. 24, 2008	74-70 - W
Feb. 7, 2008	83-78 - Lot
Jan. 31, 2009	65-51 - L
Feb. 19, 2009	70-65 - W



Mar. 5, 2009	72-62	L
Feb. 4, 2010	69-44	L
Feb. 6, 2010	66-50	L
Feb. 9, 2011	71-57	L
Feb. 12, 2011	70-65	W
Feb. 8, 2012	59-44	W
Feb. 11, 2012	74-57	W
Jan. 24, 2013	52-50	W
Feb. 6, 2013	74-65	W
Jan. 16, 2014	89-80	L
Feb. 22, 2014	71-66	W
Mar. 8, 2014	77-72	L
Jan. 5, 2015	85-83	Wot
Feb. 28, 2015	74-64	L
Jan. 30, 2016	73-63	W
Feb. 6, 2016	72-51	W
Dec. 31, 2016	57-56	L
Feb. 16, 2017	69-65	W
Dec. 29, 2018	76-57	W
Feb. 24, 2018	73-62	L
Jan. 19, 2019	70-56	L
Feb. 16, 2019	58-56	W
Jan. 2, 2020	66-47	W
Feb. 14, 2020	67-61	W
Feb. 16, 2021	61-39	W
Feb 17, 2021	57-55	W
March 6, 2021	60-66	L
2022	W - Forfeit	
2022	69-57	W

<b>Morehead State (0-1)</b>		
1986-87	96-97	L

<b>Morgan State (2-0)</b>		
2015-16	62-61	W
2016-17	68-66	W

<b>Mt. Airy (7-0)</b>		
1920-21	32-26	W
1921-22	53-11	W
1932-33	36-26	W
1934-35	40-24	W
1935-36	35-32	W
1936-37	35-16	W
1937-38	36-24	W

<b>Mt. Airy Alumni (1-0)</b>		
1922-23	31-11	W

<b>Mt. St. Mary NY (1-0)</b>		
1988-89	76-70	W

<b>Mt. Vernon (1-0)</b>		
1922-23	2-0	W

<b>Muhlenburg (3-4)</b>		
1955-56	79-86	L
1956-57	68-69	L
1957-58	83-90	L
1958-59	84-64	W
1959-60	87-88	L
1962-63	89-79	W
1963-64	97-74	W

<b>Murray St. (0-1)</b>		
2003-04	68-92	L

<b>Nebraska (0-1)</b>		
1989-90	67-88	L

<b>Nevada (0-1)</b>		
2009-10	61-74	L

<b>Nevada-Las Vegas (UNLV) (0-1)</b>		
1982-83	70-120	L

<b>N.Y. Maritime (2-0)</b>		
1986-87	73-63	W
1987-88	94-46	W

<b>N.Y. Teachers (1-0)</b>		
1926-27	57-26	W

<b>N.Y. Aggies (5-18)</b>		
1923-24	21-23	L
1923-24	22-27	L
1924-25	31-34	L
1925-26	19-22	L
1926-27	35-42	L
1926-27	34-39	L
1927-28	28-31	L
1927-28	54-45	W
1928-29	40-35	W
1928-29	30-37	L
1929-30	37-42	L

1929-30	17-37	L
1930-31	??-??	L
1930-31	??-??	L
1931-32	14-39	L
1931-32	25-26	L
1933-34	24-26	L
1934-35	55-26	W
1934-35	33-28	W
1937-38	13-38	L
1940-41	??-??	W

<b>New Haven (1-1)</b>		
1977-78	83-86	L
1978-79	83-68	W

<b>New Hampshire (0-1)</b>		
1970-71	65-74	L

<b>New Jersey City University (2-3)</b>		
1939-40	34-43	L
1939-40	40-36	W
1940-41	23-32	L
1940-41	49-37	W
1985-86	95-110	L

<b>New Rochelle (1-0)</b>		
2018-19	105-5	W

<b>New Utrecht (1-0)</b>		
1923-24	18-12	W

<b>New York Tech (1-1)</b>		
1926-27	27-36	L
1980-81	99-83	W

<b>New York University Dental (1-0)</b>		
1933-34	51-14	W

<b>NJIT (6-18)</b>		
<b>(NJIT Since 1975)</b>		
<b>(Formerly Newark Tech)</b>		

1926-27	21-27	L
1926-27	26-39	L
1927-28	29-42	L
1927-28	21-60	L
1932-33	52-29	W
1934-35	32-22	W
1935-36	24-36	L
1935-36	34-36	L
1936-37	19-32	L
1936-37	30-39	L
1937-38	30-55	L
1937-38	33-34	L
1938-39	30-50	L
1939-40	30-36	L
2008-09	68-58	W
2009-10	51-56	L
2009-10	56-65	L
2017-18	60-49	W
2018-19	60-71	L
2019-20	69-88	L
2022-23	62-57	W
2023-24	64-51	W

<b>Norfolk State (2-1)</b>		
1997-98	62-50	W
1997-98	75-74	L
1999-00	86-67	W

<b>Neumann (1-0)</b>		
2022-23	82-52	W

<b>Newark U. (3-3)</b>		
1939-40	24-53	L
1942-43	53-66	L
1942-43	37-52	L
1944-45	57-31	W
1945-46	52-38	W
1946-47	72-69	W

<b>Niagara (1-1)</b>		
1957-58	50-48	W
1961-62	63-71	L

<b>Nicholls State (1-0)</b>		
1989-90	70-63	W

<b>North Carolina Central (1-0)</b>		
2011-12	87-83	W
2012-13	38-36	W

<b>North Carolina- Greensboro (UNC-Greensboro) (0-1)</b>		
2002-03	65-84	L

<b>Northeastern (2-2)</b>		
1977-78	90-102	L
1978-79	81-68	W
1979-80	71-74	L
1980-81	90-86	W

<b>Northern Iowa (0-1)</b>		
2004-05	56-86	L

<b>Notre Dame (0-1)</b>		
1986-87	54-74	L

<b>Ohio Univ. (0-2)</b>		
1985-86	57-70	L
1986-87	72-77	L

<b>Ohio Wesleyan (1-0)</b>		
1953-54	82-58	W

<b>Old Dominion (0-2)</b>		
1978-79	81-83	L
1981-82	61-72	L

<b>Old Westbury (1-0)</b>		
2014-15	83-49	W

<b>Oral Roberts (0-1)</b>		
1976-77	45-71	L

<b>Oswego (2-0)</b>		
1946-47	53-46	W
1948-49	77-52	W

<b>Pace (4-1)</b>		
1977-78	111-108	W
1978-79	91-78	W
1979-80	80-51	W
1983-84	77-90	L
1984-85	81-59	W

<b>Panzer (4-6)</b>		
1936-37	36-34	W
1937-38	22-48	L
1938-39	56-13	W
1944-45	20-50	L
1944-45	48-51	L
1945-46	51-45	W
1945-46	43-57	L
1946-47	48-63	L
1947-48	53-56	L
1948-49	72-71	W

<b>Paterson (3-0)</b>		
1938-39	43-34	W
1939-40	53-43	W
1940-41	??-??	W

<b>Pennsylvania (4-0)</b>		
2011-12	71-65	(ot) W
2012-13	68-63	W
2013-14	75-69	(ot) W
2014-15	64-61	W

<b>Penn State (0-5)</b>		
1985-86	76-86	L
2000-01	91-100	L
2013-14	62-74	L
2019-20	64-91	L
2021-22	54-74	L

<b>Philadelphia Textile (2-7)</b>		
1957-58	94-77	W
1966-67	85-90	L
1967-68	98-84	W
1970-71	67-76	L
1971-72	55-96	L
1972-73	60-76	L
1973-74	61-72	L
1974-75	71-86	L
1975-76	72-103	L

<b>Pittsburgh (1-1)</b>		
2002-03	61-87	L
2011-12	59-54	W

<b>Pratt (12-1)</b>		
1944-45	59-27	W
1945-46	61-56	W
1946-47	59-54	W
1947-48	55-54	W

1948-49	51-42	W
1948-49	54-68	L
1949-50	62-42	W
1950-51	75-41	W
1951-52	81-44	W
1952-53	82-58	W
1953-54	85-58	W
1954-55	91-50	W
1955-56	70-47	W

<b>Princeton (2-3)</b>		
1978-79	66-82	L
2009-10	42-45	L
2010-11	57-69	L
2011-12	73-57	W
2012-13	48-42 (ot)	W

<b>Providence (0-5)</b>		
1946-47	64-73	L
1947-48	37-40	L
1988-89	58-93	L
2016-17	76-54	L
2023-24	52-86	L

<b>Purdue (0-1)</b>		
2006-07	56-95	L

<b>Queens (6-2)</b>		
1940-41		W
1941-42	63-47	W
1942-43	46-37	W
1945-46	66-31	W
1949-50	48-41	W
1950-51	74-56	W
1951-52	63-64	L
1952-53	57-62	L

<b>Quinnipiac (16-13)</b>		
---------------------------	--	--

1998-99	71-73	(ot) L
1998-99	72-75	L
1999-00	75-80	L
1999-00	83-90	(ot) L
2000-01	81-76	W
2000-01	73-79	W
2001-02	77-75	W
2001-02	85-87	(2ot) L
2001-02	78-87	L
2002-03	91-69	W
2002-03	74-70	W
2002-03	61-54	W
2003-04	68-67	W
2003-04	79-70	W
2004-05	87-57	W
2004-05	72-76	(ot) L
2005-06	81-63	W
2005-06	64-60	W
2006-07	72-80	W
2007-08	82-70	(ot) W
2007-08	77-68	W
2008-09	63-71	L
2008-09	75-66	W
2009-10	66-78	L
2009-10	57-66	L
2010-11	73-68	W
2010-11	90-80	W
2011-12	51-50	W
2012-13	69-74	L

<b>Rhode Island (1-1)</b>		
---------------------------	--	--

2005-06	63-61	W
2023-24	53-69	L

<b>Rice (0-1)</b>		
1980-81	44-63	L

<b>Richmond (0-1)</b>		
2001-02	67-74 (ot)	L

<b>RIDER (5-19)</b>		
1964-65	95-92	W
1965-66	86-85	W
1976-77	43-57	L
1990-91	72-73	L
1990-91	69-81	L
1991-92	65-62	W
1991-92	85-88	(2ot) L
1992-93	67-71	L
1992-93	54-58	L
1992-93	64-65	L
1993-94	75-78	L
1993-94	89-98	L



Roanoke (3-0)	
1950-51 70-47	W
1952-53 75-61	W
1953-54 60-57	W
Robert Morris (30-48)	
Feb. 13, 1982 @ RMU 84-70	L
Feb. 14, 1983 @ Wagner 70-68	L
Jan. 11, 1984 @ RMU 83-71	L
Feb. 16, 1984 @ Wagner 87-87	L
Mar. 8, 1984 ECAC Metro * 68-62	L
Jan. 10, 1985 @ Wagner 88-79	W
Feb. 13, 1985 @ RMU 94-76	L
Jan. 9, 1986 @ RMU 83-71	L
Feb. 13, 1986 @ Wagner 84-71	W
Jan. 8, 1987 @ Wagner 71-69	L
Feb. 12, 1987 @ RMU 81-66	L
Mar. 3, 1987 @ Wagner 78-77	W
Jan. 14, 1988 @ RMU 74-62	L
Feb. 18, 1988 @ Wagner 77-53	L
Jan. 12, 1989 @ Wagner 88-82 (ot)	L
Feb. 16, 1989 @ RMU 95-77	L
Jan. 25, 1990 @ Wagner 80-76	L
Feb. 24, 1990 @ RMU 67-66	L
Jan. 12, 1991 @ Wagner 103-98 (ot)	L
Feb. 4, 1991 @ RMU 80-62	L
Jan. 11, 1992 @ RMU 79-61	L
Feb. 3, 1992 @ Wagner 74-70	L
Jan. 5, 1993 @ Wagner 68-59	W
Feb. 6, 1993 @ RMU 51-48	W
Jan. 4, 1994 @ RMU 73-71	L
Feb. 26, 1994 @ Wagner 55-51	W
Jan. 3, 1995 @ Wagner 72-69	W
Feb. 25, 1995 @ RMU 81-79	L
Jan. 11, 1996 @ RMU 80-76	L
Feb. 7, 1996 @ Wagner 66-63	L
Jan. 18, 1997 @ Wagner 66-60	W
Feb. 15, 1997 @ RMU 78-70	W
Jan. 10, 1998 @ RMU 83-62	W
Jan. 31, 1998 @ Wagner 64-62	W
Dec. 10, 1998 @ RMU 94-67	L
Feb. 11, 1999 @ Wagner 79-63	W
Feb. 10, 2000 @ RMU 81-73	L
Dec. 9, 2000 @ RMU 78-66	L
Feb. 3, 2001 @ Wagner 97-90	W
Jan. 5, 2002 @ Wagner 89-63	W
Jan. 25, 2003 @ RMU 101-80	W
Feb. 1, 2003 @ Wagner 77-72	W
Feb. 7, 2004 @ RMU 75-68	L
Jan. 17, 2005 @ Wagner 68-50	L
Jan. 24, 2005 @ RMU 65-57	L
Mar. 3, 2005 @ RMU * 69-65	W
Jan. 2, 2006 @ RMU 95-90	L
Jan. 21, 2006 @ Wagner 75-69	W
Dec. 9, 2006 @ Wagner 72-60	W
Feb. 18, 2007 @ RMU 71-63	L
Feb. 23, 2008 @ RMU 74-52	L
Jan. 17, 2009 @ RMU 104-56	L
Feb. 21, 2009 @ Wagner 62-59	W
Dec. 5, 2009 @ RMU 73-70	L
Feb. 25, 2010 @ Wagner 76-55	L
Jan. 6, 2011 @ Wagner 83-78 (ot)	W
Feb. 26, 2011 @ RMU 66-49	L
Mar. 3, 2011 @ RMU * 78-74	L
Feb. 2, 2012 @ Wagner 80-69	W
Mar. 4, 2012 @ Wagner 71-64	L
Feb. 9, 2013 @ RMU 83-79 (ot)	L
Jan. 25, 2014 @ RMU 74-70	L
Mar. 1, 2014 @ Wagner 59-48	W
Jan. 8, 2015 @ Wagner 77-73	L
Feb. 26, 2015 @ RMU 91-59	L
Mar. 4, 2015 @ RMU 91-68	L
Jan. 4, 2016 @ RMU 72-69	W
Feb. 27, 2016 @ Wagner 62-54	W
Mar. 2, 2016 @ Wagner 59-50	W
Jan. 14, 2017 @ Wagner 53-50	W
Feb. 11, 2017 @ RMU 50-48	L
Jan. 20, 2018 @ Wagner 62-49	W
Jan. 28, 2018 @ RMU 77-64	W
March 3, 2018 @ Wagner 75-64	W*
Jan. 26, 2019 @ RMU 57-51	L
Mar. 2, 2019 @ Wagner 69-60	L
Jan. 11, 2020 @ RMU 62-94	L
Feb. 6, 2020 @ Wagner 62-67	L
Rutgers (1-9)	
1984-85 64-70	L
1987-88 56-77	L
1991-92 70-91	L
1993-94 65-75	L
1994-95 70-73	L
1995-96 80-78	W
1996-97 67-73	L
1997-98 61-90	L

1998-99 55-72	L
2001-02 61-77	L
2016-17 67-62 W	
Sacred Heart (29-19)	
Jan. 17, 1974 @ Wagner 71-70	L
Feb. 21, 1976 @ Sacred Heart 85-81	L
Jan. 19, 2000 @ Sacred Heart 75-70	L
Feb. 22, 2000 @ Wagner 116-63	W
Jan. 27, 2001 @ Wagner 75-58	W
Feb. 17, 2001 @ Sacred Heart 92-70	W
Jan. 19, 2002 @ Sacred Heart 82-80	W
Jan. 30, 2002 @ Wagner 95-74	W
Jan. 8, 2003 @ Sacred Heart 74-63	W
Feb. 24, 2003 @ Wagner 79-71	W
Jan. 7, 2004 @ Sacred Heart 81-70	L
Mar. 1, 2004 @ Wagner 100-93	W
Jan. 29, 2005 @ Sacred Heart 54-43	W
Jan. 7, 2006 @ Sacred Heart 61-50	L
Jan. 14, 2006 @ Wagner 70-62	L
Feb. 5, 2007 @ Wagner 80-76	W
Feb. 10, 2007 @ Sacred Heart 81-79	L
Mar. 1, 2007 @ Sacred Heart * 100-68	L
Jan. 5, 2008 @ Sacred Heart 70-63	W
Feb. 14, 2008 @ Wagner 100-92 (2ot)	W
Mar. 9, 2008 @ Wagner * 55-49	L
Jan. 25, 2009 @ Wagner 68-64	L
Jan. 7, 2010 @ Sacred Heart 75-59	L
Jan. 30, 2010 @ Wagner 74-73	W
Dec. 4, 2010 @ Sacred Heart 73-68 (ot)	W
Jan. 22, 2011 @ Wagner 79-76	L
Jan. 26, 2012 @ Sacred Heart 73-54	W
Jan. 31, 2013 @ Wagner 84-78 (ot)	W
Feb. 8, 2014 @ Sacred Heart 62-55	W
Feb. 20, 2014 @ Wagner 74-62	W
Jan. 29, 2015 @ Wagner 75-64	W
Feb. 5, 2015 @ Sacred Heart 86-75	L
Jan. 9, 2016 @ Sacred Heart 76-59	W
Jan. 24, 2016 @ Wagner 67-58	L
Jan. 7, 2017 @ Wagner 75-64	W
Jan. 21, 2017 @ Sacred Heart 67-62	W
Jan. 4, 2018 @ Wagner 69-63	W
Feb. 15, 2018 @ Sacred Heart 99-84	W
Jan. 10, 2019 @ Wagner 76-73	W
Jan. 21, 2019 @ Sacred Heart 62-38	L
Jan. 4, 2020 @ Wagner 74-81	L
Dec. 21, 2020 @ Wagner 74-46	W
Dec. 22, 2020 @ Wagner 86-85	OT L
Jan. 8, 2022 @ Wagner W, Forfeit	
Feb. 17, 2022 @ SHU W, 76-67	
Jan. 22, 2023 @ Wagner W, 68-58	
Feb. 2, 2023 @ SHU L, 65-56	
March 1, 2023 @ SHU L, 67-55	
January 21, 2024 @ SHU L 61-66	
February 17, 2024 @ Wagner, L 53-63	
March 6, 2024 @ SHU 60-57	
San Francisco (1-0)	
1993-94 83-82	W
St. Bonaventure (3-2)	
1979-80 72-73	L
1991-92 60-59	W
1991-92 84-83	W
2013-14 67-70	L
2015-16 79-75	W
St. Francis Brooklyn (50-55)	
1928-29 Lost, 37-14	
1928-29 Lost, 37-19	
1941-42 Lost, 52-28	
1945-46 Lost, 54-52	
1946-47 Lost, 66-56	
1965-66 Won, 93-79	
1966-67 Won, 83-71	
1967-68 Won, 92-90	
Feb. 8, 1969 @ Wagner 84-74	W
Jan. 10, 1970 @ SFBK 89-78	L
Jan. 30, 1971 @ Wagner 90-79	L
Mar. 1, 1972 @ SFBK 106-94	L
Feb. 28, 1973 @ Wagner 77-70	L
Feb. 23, 1974 @ SFBK 76-73	L
Feb. 22, 1975 @ Wagner 67-56	L
Jan. 24, 1976 @ SFBK 87-66	L
Feb. 5, 1977 @ Queens, NY 88-86	L
Jan. 18, 1978 @ SFBK 80-73	L
Feb. 22, 1979 @ Wagner 84-64	W
Feb. 6, 1980 @ SFBK 77-73	L
Feb. 11, 1981 @ Wagner 70-69	W
Dec. 5, 1981 @ Wagner 62-58	L
Feb. 10, 1982 @ SFBK 76-61	L
Dec. 8, 1982 @ Wagner 90-75	L
Mar. 6, 1983 @ SFBK 67-65	W
Jan. 28, 1984 @ Wagner 84-74	L

Mar. 3, 1984 @ SFBK 67-66	W
Jan. 26, 1985 @ SFBK 57-56	L
Feb. 11, 1985 @ Wagner 73-65	W
Jan. 26, 1986 @ Wagner 65-62	L
Mar. 1, 1986 @ SFBK 85-74	W
Jan. 24, 1987 @ SFBK 66-65	W
Feb. 28, 1987 @ Wagner 74-66	W
Jan. 30, 1988 @ Wagner 70-69	L
Mar. 3, 1988 @ SFBK 66-62	L
Nov. 30, 1988 @ Wagner 86-85	W
Jan. 28, 1989 @ SFBK 84-83 (ot)	L
W	
Jan. 23, 1990 @ SFBK 62-59	W
Feb. 15, 1990 @ Wagner 82-78	W
(ot) L	
Jan. 19, 1991 @ SFBK 87-71	L
Feb. 14, 1991 @ Wagner 95-90	L
Jan. 18, 1992 @ Wagner 82-75	W
Feb. 13, 1992 @ SFBK 78-74	W
Mar. 2, 1992 @ Wagner 74-73	L
Jan. 11, 1993 @ SFBK 78-73	W
Feb. 9, 1993 @ Wagner 81-78	W
Jan. 8, 1994 @ Wagner 84-67	W
Jan. 29, 1994 @ SFBK 79-69	W
Jan. 7, 1995 @ SFBK 98-87	L
Feb. 4, 1995 @ Wagner 75-58	W
Jan. 6, 1996 @ SFBK 93-69	W
Feb. 3, 1996 @ Wagner 100-70	W
W	
Jan. 9, 1997 @ Wagner 84-73	W
Feb. 6, 1997 @ SFBK 68-66	L
Dec. 15, 1997 @ Wagner 76-71	W
Jan. 5, 1998 @ SFBK 77-63	L
Feb. 26, 1998 @ CCSU 77-76 (ot)	L
W	
Dec. 7, 1998 @ SFBK 85-81	L
Jan. 21, 1999 @ Wagner 93-77	L
Jan. 31, 2000 @ SFBK 93-90	L
Feb. 3, 2000 @ Wagner 78-71	L
Feb. 15, 2001 @ SFBK 91-75	L
Mar. 4, 2001 @ Trenton, NJ 72-65	L
W	
Feb. 11, 2002 @ Wagner 99-88	W
Feb. 20, 2002 @ SFBK 83-71	W
Mar. 1, 2003 @ SFBK 96-84	L
Mar. 12, 2003 @ Wagner * 78-61	W
W	
Jan. 24, 2004 @ Wagner 82-70	L
Feb. 14, 2004 @ SFBK 74-70	W
Feb. 12, 2005 @ SFBK 62-61	W
Feb. 25, 2005 @ Wagner 60-54	W
Jan. 23, 2006 @ Wagner 68-58	W
Feb. 9, 2006 @ SFBK 57-49	L
Jan. 13, 2007 @ SFBK 73-66	W
Jan. 20, 2007 @ Wagner 66-51	L
Dec. 8, 2007 @ Wagner 64-59	W
Jan. 3, 2009 @ Wagner 80-78	W
Jan. 22, 2009 @ SFBK 65-62	L
Jan. 16, 2010 @ Wagner 60-53	L
Jan. 23, 2010 @ SFBK 57-54	L
Jan. 13, 2011 @ SFBK 72-56	L
Feb. 19, 2011 @ Wagner 77-73	L
Dec. 3, 2011 @ Wagner 90-50	W
Jan. 19, 2012 @ SFBK 73-61	W
Jan. 12, 2013 @ Wagner 71-52	L
Feb. 21, 2013 @ SFBK 76-75	L
Feb. 1, 2014 @ SFBK 73-72 (ot)	L
Feb. 7, 2015 @ Wagner 66-51	L
Feb. 12, 2015 @ SFBK 83-66	L
Jan. 21, 2016 @ SFBK 83-59	W
Jan. 28, 2016 @ Wagner 64-61	W
Jan. 28, 2017 @ Wagner 66-64	W
Feb. 18, 2017 @ SFBK 73-55	W
Dec. 31, 2017 @ SFBK 85-72	L
Feb. 3, 2018 @ Wagner 79-61	W
Jan. 5, 2019 @ Wagner 66-59	L
Feb. 7, 2019 @ SFBK 51-44	L
Jan. 18, 2020 @ Wagner 64-69	L
Feb. 23, 2020 @ SFBK 75-71 (ot)	L
Feb. 4, 2021 @ SFBK 74-67	W
Feb. 5, 2021 @ SFBK 84-81	OT W
Jan. 15, 2022 @ Wagner 81-76	W
Jan. 30, 2022 @ SFBK 72-69	W
Jan. 26, 2023 @ Wagner 65-56	L
Feb. 9, 2023 @ SFBK 64-62	OT L
St. John's Pharmacy (4-1)	
1931-32 25-31	L
1932-33 44-34	W
1932-33 29-20	W
1933-34 27-22	W
1933-34 34-19	W
St. John's (2-19)	
1935-36 38-67	L

1936-37 24-46	L
1945-46 33-63	L
1949-50 52-70	L
1951-52 47-63	L
1952-53 59-71	L
1953-54 59-51	W
1954-55 60-77	L
1955-56 92-90	W
1956-57 54-55	L
1978-79 91-108	L
1978-79 82-86	(ot) L
1983-84 60-89	L
1985-86 55-85	L
1986-87 69-102	L
2004-05 68-79	L
2010-11 61-69	L
2013-14 57-73	L
2015-16 66-57	L
2018-19 58-73	L
2019-20 63-86	L
Saint Joseph's (0-2)	
1993-94 56-87	L
2018-19 57-59	L
St. Lawrence (3-2)	
1946-47 66-76	L
1949-50 57-64	L
1950-51 73-65	W
1951-52 72-54	W
1952-53 71-50	W
St. Mary's CA (0-1)	
1990-91 74-88	L
St. Michael's (1-0)	
1968-69 67-62	W
Saint Peter's (16-36)	
1924-25 51-26	W
1924-25 2-0	W
1934-35 32-26	W
1934-35 29-26	W
1935-36 44-26	W
1935-36 32-33	L
1936-37 16-50	L
1947-48 43-38	W
1948-49 53-71	L
1949-50 88-63	W
1950-51 53-57	L
1951-52 65-58	W
1952-53 68-92	L
1953-54 68-72	L
1954-55 71-83	L
1954-55 75-68	W
1955-56 70-79	L
1956-57 74-99	L
1957-58 64-91	L
1958-59 62-64	L
1959-60 56-62	L
1960-61 65-74	L
1960-61 69-74	L
1961-62 61-67	L
1962-63 74-79	L
1963-64 105-96	W
1963-64 87-93	L
1964-65 67-77	L
1965-66 70-79	L
1966-67 90-109	L
1967-68 86-105	L
1968-69 90-98	L
1969-70 91-123	L
1970-71 93-125	L
1971-72 102-127	L
1972-73 61-98	L
1975-76 56-59	L
1976-77 64-75	L
1977-78 71-69	W
1978-79 72-59	W
1979-80 62-78	L
1980-81 51-49	W
1981-82 44-57	L
1988-89 57-93	L
1989-90 70-73	(ot) L
1998-99 57-63	L
1999-00 76-69	W
2007-08 69-72	L
2008-09 59-44	W
2009-10 59-58	W
2010-11 50-51	L
2019-20 81-77	(ot) L
San Jose State (0-1)	
1982-83 62-70	L
Santa Clara (1-1)	



2012-13	45-69	L
2011-12	64-62	W
Scranton (11-12)		
1952-53	75-56	W
1955-56	89-54	W
1956-57	57-77	L
1957-58	75-57	W
1957-58	76-69	W
1958-59	59-80	L
1959-60	87-66	W
1960-61	76-77	L
1961-62	94-76	W
1962-63	104-103	W
1963-64	87-72	W
1964-65	83-78	W
1965-66	80-86	L
1966-67	86-101	L
1966-67	91-80	W
1967-68	101-79	W
1968-69	88-92	L
1969-70	75-95	L
1970-71	78-84	L
1971-72	85-87	L
1972-73	69-98	L
1973-74	55-57 (ot)	L
1974-75	80-83	L
Seth Low (0-2)		
1934-35	27-33	L
1935-36	32-45	L
Seton Hall (5-30)		
1946-47	43-59	L
1947-48	49-61	L
1961-62	87-97	L
1962-63	88-83	W
1963-64	86-110	L
1964-65	90-99	L
1965-66	73-78	L
1966-67	88-73	W
1967-68	99-91	W
1968-69	83-80	W
1969-70	75-95	L
1970-71	75-97	L
1971-72	71-99	L
1972-73	44-93	L
1973-74	73-93	L
1974-75	51-59	L
1975-76	62-81	L
1976-77	66-78	L
1977-78	80-88	L
1978-79	94-90	(2ot)W
1979-80	65-73	L
1987-88	52-93	L
1993-94	62-74	L
1994-95	83-97	L
1996-97	91-113	L
1999-00	77-92	L
2000-01	82-97	L
2015-16	69-59	L
2017-18	68-89	L
2018-19	49-89	L
2019-20	71-105	L
2020-21	45-78	L
2021-22	63-85	L
2022-23	44-82	L
2023-24	51-72	L
Siena (5-11)		
1960-61	68-70 (ot)	L
1976-77	61-78	L
1977-78	78-92	L
1978-79	103-86	W
1979-80	94-91 (ot)	W
1980-81	70-75	L
1981-82	62-71	L
1981-82	92-72	W
1982-83	72-80	L
1982-83	68-70	L
1983-84	84-67	W
1983-84	43-69	L
1993-94	79-81 (ot)	L
1994-95	73-81	L
1995-96	80-66	W
1996-97	62-80	L
Southampton College (4-0)		
1979-80	87-77	W
1980-81	89-64	W
1982-83	93-81	W
1984-85	94-81	W
Southern Connecticut (1-2)		
1975-76	74-80	L
1976-77	56-62	L
1977-78	89-75	W

Southern Methodist (1-0)		
2012-13	63-53	W
Southern Mississippi (0-1)		
1980-81	67-73	L
Springfield (3-2)		
1951-52	73-52	W
1955-56	72-56	W
1956-57	97-85	W
1975-76	56-58	L
1976-77	70-72	L
Staten Island (13-3)		
1978-79	79-67	W
1979-80	84-53	W
1980-81	53-52	W
1981-82	69-75	L
1982-83	50-42	W
1983-84	61-72	L
1984-85	95-59	W
1985-86	66-51	W
1986-87	88-71	W
1987-88	103-86	W
1988-89	78-81	L
1989-90	90-76	W
1997-98	80-48	W
1999-00	95-55	W
2015-16	83-59	W
2016-17	94-42	W
2017-18	W	107-64
SI Academy (10-6)		
1920-21	25-57	L
1920-21	34-54	L
1921-22	24-39	L
1921-22	25-39	L
1922-23	42-10	W
1922-23	46-14	W
1923-24	30-10	W
1923-24	22-33	L
1924-25	41-19	W
1924-25	28-33	L
1925-26	35-34	W
1925-26	27-19	W
1925-26	49-27	W
1926-27	46-25	W
1926-27	35-24	W
1926-27	44-34	W
Stetson (1-0)		
2013-14	81-64	W
Stevens Tech (12-4)		
1928-29	17-28	L
1933-34	33-25	W
1938-39	24-35	L
1942-43	37-51	L
1945-46	47-60	L
1949-50	64-49	W
1950-51	55-43	W
1951-52	73-40	W
1953-54	75-58	W
1954-55	86-34	W
1955-56	66-53	W
1956-57	89-68	W
1957-58	73-49	W
1958-59	71-53	W
1959-60	90-54	W
1960-61	76-34	W
Stony Brook (8-3)		
1973-74	76-64	W
1974-75	108-59	W
2004-05	55-56	L
2005-06	67-54	W
2008-09	65-62	W
2009-10	48-72	W
2010-11	58-54	W
2019-20	84-87	(ot) L
2021-22	78-49	W
2022-23	58-55	W
2023-24	60-59	W
SUNY Cortland (5-1)		
1946-47	50-62	L
1951-52	65-54	W
1953-54	60-50	W
1955-56	75-59	W

1969-70	103-94	W
2018-19	90-58	W
Susquehanna (22-11)		
1937-38	36-27	W
1938-39	32-54	L
1939-40	41-48	L
1940-41	35-59	L
1941-42	49-43	W
1942-43	46-42	W
1944-45	66-52	W
1945-46	76-43	W
1946-47	61-26	W
1947-48	47-40	W
1948-49	72-52	W
1958-59	58-46	W
1959-60	74-70	W
1960-61	70-80	L
1961-62	71-81	L
1962-63	60-51	W
1963-64	74-66	W
1964-65	68-57	W
1964-65	99-88	W
1965-66	79-72	W
1965-66	96-92	W
1966-67	104-56	W
1967-68	83-89	L
1967-68	123-78	W
1968-69	94-86	W
1968-69	90-84	W
1969-70	71-79	L
1969-70	72-66	W
1970-71	69-83	L
1971-72	78-70	W
1972-73	61-62	L
1973-74	66-68	L
1974-75	66-75	L
Syracuse (0-2)		
1990-91	55-101	L
1992-93	52-85	L
2012-13	57-88	L
Temple (1-1)		
2012-13	62-70	L
2022-23	76-73 OT	W
Texas A&M (0-1)		
2010-11	51-86	L
Tottenville (4-3)		
1923-24	18-28	L
1924-25	16-42	L
1924-25	2-0	W
1925-26	46-21	W
1925-26	41-18	W
1926-27	38-19	W
1926-27	8-11	L
Townsend Harris (0-1)		
1922-23	9-37	L
Towson (0-1)		
1981-82	65-67	L
Trenton State (2-5)		
1930-31	44-27	W
1931-32	23-55	L
1932-33	32-47	L
1932-33	42-47	L
1934-35	18-19	L
1934-35	53-38	W
1973-74	56-79	L
Trinity College (1-0)		
1951-52	66-53	W
Tufts University (0-1)		
1972-73	77-87	L
Tulane (0-1)		
1992-93	54-70	L
UCLA (0-1)		
2005-06	72-74	L
UMASS LOWELL (2-2)		
2015-16	76-62	W
2016-17	87-76	W
2017-18	90-72	L
2018-19	84-88	(ot) L
Union College (1-1)		

1946-47	48-52	L
2006-07	105-64	W
U.S. Merchant Marine Acad. (33-6)		
1944-45	37-47	L
1946-47	57-44	W
1947-48	54-45	W
1948-49	67-47	W
1948-49	63-57	W
1949-50	84-63	W
1950-51	58-41	W
1950-51	67-41	W
1951-52	78-41	W
1952-53	86-63	W
1953-54	64-70	W
1954-55	96-67	W
1955-56	85-79	W
1956-57	109-44	W
1957-58	64-40	W
1958-59	65-69	L
1959-60	92-64	W
1960-61	96-68	W
1961-62	87-72	W
1962-63	97-70	W
1963-64	70-58	W
1964-65	80-81	L
1965-66	78-73	W
1966-67	98-78	W
1967-68	102-90	W
1968-69	104-86	W
1969-70	78-67	W
1970-71	96-75	W
1971-72	112-89	W
1972-73	63-62	W
1973-74	75-80	L
1974-75	63-53	W
1975-76	77-79	L
1976-77	79-72	W
1977-78	73-63	W
1978-79	79-66	W
1979-80	92-62	W
1980-81	85-63	W
1981-82	72-82	L
Upsala (27-20)		
1920-21	10-16	L
1920-21	20-28	L
1921-22	21-33	L
1921-22	28-33	L
1922-23	12-23	L
1922-23	16-33	L
1923-24	15-25	L
1923-24	39-32	W
1924-25	34-25	W
1924-25	22-31	L
1925-26	26-71	L
1925-26	45-29	W
1938-39	31-38	L
1941-42	53-41	W
1946-47	66-69	L
1947-48	54-53	W
1948-49	50-57	L
1949-50	68-62	W
1950-51	70-69	W
1951-52	75-44	W
1952-53	73-69	W
1953-54	68-54	W
1954-55	105-71	W
1955-56	99-76	W
1956-57	60-70	L
1956-57	88-82	W
1957-58	111-81	W
1958-59	61-60	W
1959-60	72-68	W
1960-61	85-78	W
1961-62	68-57	W
1961-62	66-62	W
1962-63	66-58	W
1963-64	95-71	W
1964-65	76-77	L
1965-66	99-91	W
1966-67	80-70	W
1966-67	91-70	W
1967-68	72-56	W
1968-69	100-78	W
1969-70	64-86	L
1970-71	106-83	W
1971-72	76-80	L
1972-73	49-108	L
1973-74	89-101	L
1974-75	59-82	L
1975-76	79-103	L
Utica (1-0)		
1983-84	65-63	W





**NEC ALL-TIME STAT LEADERS**

<b>YEAR</b>	<b>PLAYER</b>	<b>CATEGORY</b>	<b>TOTALS</b>
2023-24	Javier Ezquerra	Assists	4.36 apg.
	Melvin Council Jr.	Minutes Per Game	35.76 mpg
2021-22	Raekwon Rogers	Field Goal %	.600 (117-195)
	Alex Morales	Defensive Rebounds	5.7 rpg (148)
2020-21	Elijah Ford	Steals	36 (2.00 per game)
2019-20	Chase Freeman	Free Throw Percentage	.909 (40-44)
		Assist-Turnover Ratio	3.63 (58/16)
2017-18	JoJo Cooper	Assists	6.09 (201)
2017-18	Blake Francis	3-Point FG Made	3.19 (102)
2016-17	Michael Carey	Rebounding	9.1 rpg (272)
2015-16	Corey Henson	3-Point FG PCT	.402 (34-for-74)
2013-2014	Marcus Burton	Free Throw%	.868 (66-for-76)
	Naofall Folahan	Blocks	2.87 bpg (81)
2011-2012	Naofall Folahan	Blocks	1.70 bpg (52)
	Tyler Murray	3-Point FG PCT	.490 (74-for-151)
2010-2011	Latif Rivers	Free Throw%	.828 (135-for-163)
2007-2008	Durell Vinson	Rebounding	11.5 rpg (358)
2004-2005	Sean Munson	Rebounding	9.0 rpg (271)
2003-2004	Nigel Wyatte	Rebounding	10.4 rpg (292)
2000-2001	Dedrick Dye	Steals	2.2 spg (63)
		Assists-Turnover Ratio	2.57 (90/35)
1999-2000	Dedrick Dye	Assists-Turnover Ratio	2.34 (96/41)
1998-1999	Frantz Pierre-Louis	Rebounding	9.5 rpg (257)
		Blocks	3.1 bpg (84)
1994-1995	Tony Rice	Assists	6.0 apg (161)
1992-1993	Quincy Lewis	Assists	6.8 apg (204)
	Miladin Mutavdzic	Rebounding	9.3 rpg (278)
		Blocks	1.9 bpg (56)
1991-1992	Miladin Mutavdzic	Rebounding	9.9 rpg (278)
		Blocks	2.5 bpg (71)
1989-1990	Billy Kurisko	Assists	6.8 apg (190)
1988-1989	Pat Burke	Field Goal %	.650 (215-for-331)
	Jimmy Jack	Assists	4.7 apg (121)
	Billy Kurisko	Steals	2.5 spg (65)
1986-1987	Largest Agbejemisin	Rebounds	11.5 rpg (333)
	Terrance Bailey	Scoring	28.1 ppg (788)
	Andre Van Drost	Assists	9.3 ppg (260)
1985-1986	Terrance Bailey	Scoring	29.4 ppg (854) - Led the nation
1984-1985	Terrance Bailey	Assists	6.1 apg (159)
	Art Redmond	Field Goal%	.560 (196-for-331)



UNDER ARMOUR.



UA CLUTCHFIT DRIVE 3

**DYNAMIC FIT.  
MAXIMUM SPEED.**

YEAR	SEED	OPPONENT	DATE	W/L	SCORE	LOCATION
1982-1983	- #6N	at #3N St. Francis Brooklyn	3/6/1983	W	67-65	Brooklyn Heights, NY
		at #2N Fairleigh Dickinson	3/8/1983	L	84-94	Teaneck, NJ
1983-1984	- #7	vs. #2 Robert Morris	3/8/1984	L	62-68	Poughkeepsie, NY
1984-1985	- #6	vs. #3 LIU Brooklyn	3/2/1985	L	68-89	Baltimore, MD
1985-1986	- #4	vs. #5 Saint Francis U	3/6/1986	W	100-83	Pittsburgh, PA
		vs. #1 Fairleigh Dickinson	3/7/1986	L	57-86	Pittsburgh, PA
1986-1987	- #4	#5 Robert Morris	3/4/1987	W	82-72	Staten Island, NY
		at #1 Marist	3/6/1987	L	57-59	Poughkeepsie, NY
1989-1990	- #6	at #3 Marist	2/27/1990	W	69-63	Poughkeepsie, NY
		vs. #2 Monmouth	3/2/1990	L	50-71	Pittsburgh, PA
1990-1991	- #7	at #2 Fairleigh Dickinson	2/26/199	1	L	68-94 Teaneck, NJ
1991-1992	- #4	#5 St. Francis Brooklyn	3/2/1992	L	73-74	Staten Island, NY
1992-1993	- #2	#10 Monmouth	3/4/1993	W	75-66	Staten Island, NY
		#3 Mount St. Mary's	3/6/1993	W	65-48	Staten Island, NY
		at #1 Rider	3/9/1993	L	64-65	Lawrenceville, NJ
1993-1994	- #4	#5 Fairleigh Dickinson	3/2/1994	W	90-81	Staten Island, NY
		at #1 Rider	3/4/1995	L	75-83	Lawrenceville, NJ
1994-1995	- #6	at #3 Marist	3/1/1995	L	75-91	Poughkeepsie, NY
1995-1996	- #6	at #3 Monmouth	3/1/1996	L	55-64	West Long Branch, NJ
1996-1997	- #8	#9 Marist	2/25/1997	L	60-62	Staten Island, NY
1997-1998	- #6	vs. #3 St. Francis Brooklyn	2/26/1998	W (ot)	77-76	New Britain, CT
		vs. #2 Fairleigh Dickinson	2/27/1998	L	49-78	New Britain, CT
1998-1999	- #8	#1 UMBC	2/26/1999	L	56-63	Staten Island, NY
2000-2001	- #5	vs. #4 LIU Brooklyn	3/3/2001	W	88-83	Trenton, NJ
		vs. #1 St. Francis Brooklyn	3/4/2001	L	65-72	Trenton, NJ
2001-2002	- #2	#7 Quinnipiac	3/1/2002	L	78-87	Staten Island, NY
2002-2003	- #1	#8 Long Island	3/8/2003	W	88-66	Staten Island, NY
		#4 Quinnipiac	3/9/2003	W	61-54	Staten Island, NY
		#6 St. Francis Brooklyn	3/12/2003	W	87-61	Staten Island, NY
2003-2004	- #6	Fairleigh Dickinson	3/6/2004	L	67-69	Staten Island, NY
2004-2005	- #6	at #3 Robert Morris	3/3/2005	W	69-65	Pittsburgh, PA
		at #1 Monmouth	3/6/2005	W	63-60	West Long Branch, NJ
		at #2 Fairleigh Dickinson	3/9/2005	L	58-52	Teaneck, NJ
2006-2007	- #7	at #2 Sacred Heart	3/1/2007	L	68-100	Fairfield, CT
2007-2008	- #2	#7 LIU Brooklyn	3/6/2008	W	71-62	Staten Island, NY
		#3 Sacred Heart	3/9/2008	L	55-49	Staten Island, NY
2008-2009	- #7	at #2 Mount St. Mary's	3/5/2009	L	62-72	Emmitsburg, MD
2010-2011	- #6	at #3 Robert Morris	3/3/2011	L	74-78	Moon Township, PA
2011-2012	- #2	#7 Central Connecticut	3/1/2012	W	87-77	Staten Island, NY
		#3 Robert Morris	3/4/2012	L	64-71	Staten Island, NY
2012-2013	- #2	#7 Central Connecticut	3/6/2013	W	72-50	Staten Island, NY
		#3 LIU Brooklyn	3/9/2013	L	82-94	Staten Island, NY
2013-2014	- #2	#7 Central Connecticut	3/5/2014	W	83-59	Staten Island, NY
		#4 Mount St. Mary's	3/8/2014	L	72-77	Staten Island, NY
2014-2015	- #7	at #2 Robert Morris	3/4/2015	L	91-68	Moon Township, PA
2015-2016	- #1	#8 Robert Morris	3/2/2016	W	59-50	Staten Island, NY
		#6 LIU Brooklyn	3/5/2016	W	81-65	Staten Island, NY
		#2 Fairleigh Dickinson	3/8/2016	L	87-79	Staten Island, NY
2016-2017	- #3	#6 Fairleigh Dickinson	3/1/2017	W	72-70	Staten Island, NY
		#4 Saint Francis U	3/4/2017	L	71-70	Staten Island, NY
2017-2018	- #1	#8 Central Connecticut	2/28/2018	W	73-61	Staten Island, NY
		#7 Robert Morris	3/3/2018	W	75-64	Staten Island, NY
		#4 LIU Brooklyn	3/6/2018	L	71-61	Staten Island, NY
2018-2019	- #7	#2 Fairleigh Dickinson	3/6/2019	L	84-46	Teaneck, NJ
2020-21	- #1	#4 Mount St. Mary's	3/6/2021	L	66-60	Staten Island, NY
2021-22	- #2	#7 Saint Francis U	3/2/2022	W	82-53	Staten Island, NY
		#3 LIU	3/5/2022	W	82-62	Staten Island, NY
		#1 Bryant	3/8/2022	L	70-43	Smithfield, RI
2022-23	- #5	#4 Sacred Heart	3/1/2023	L	65-55	Fairfield, CT
2023-24	- #6	#3 Sacred Heart	3/6/2024	W	60-57	Fairfield, CT
		#1 Central Connecticut	3/9/2024	W	66-56	New Britain, CT
		#2 Merrimack	3/12/2024	W	54-47	North Andover, MA

Did not qualify for the NEC Tournament seven times  
(1981-1982 / 1987-1988 / 1988-1989 / 1999-2000 / 2005-2006 / 2009-2010 / 2019-20)  
(home - 16-11 / road - 7-13 / neutral - 3-6)

Seeding	Record	Last Time - Result
As No. 1 seed (3 times)	5-3	2021 (0-1) - lost in semifinals
As No. 2 seed (7 times)	9-6	2022 (1-1) - lost in finals
As No. 3 seed (1 times)	1-1	2017 (1-1) - lost in semifinals
As No. 4 seed (4 times)	3-4	1994 (1-1) - lost in semifinals
As No. 5 seed (2 times)	1-2	2023 (0-1) - lost in quarterfinals
As No. 6 seed (10 times)	9-8	2024 (3-0) - NEC Champion
As No. 7 seed (5 times)	0-6	2019 (0-1) - lost in quarterfinals
As No. 8 seed (2 times)	0-2	1999 (0-1) - lost in quarterfinals

### WAGNER COLLEGE TOURNAMENT RECORDS

School	W	L	Last Met
CENTRAL CONNECTICUT	5	0	2023-24
MERRIMACK	1	0	2023-24
FAIRLEIGH DICKINSON	2	8	2018-2019
LIU	5	3	2021-2022
MOUNT ST. MARY'S	1	3	2020/2021
ROBERT MORRIS	4	4	2017-2018
SACRED HEART	1	3	2023-24
ST. FRANCIS BROOKLYN	3	2	2002-2003
SAINT FRANCIS U	2	1	2021-2022
MARIST	1	3	1996-1997
UMBC	0	1	1998-1999
MONMOUTH	2	2	2004-2005
QUINNIPIAC	1	1	2002-2003
RIDER	0	2	1993-1994
Bryant	0	1	2021-2022
Totals	28	34	