



# MILWAUKEE WOMEN'S BASKETBALL GAME NOTES

NCAA TOURNAMENTS: 2001, 2006 | WNIT: 2016, 2018, 2021 | WBI: 2017

MKEPanthers.com || @MKE\_WBB || #ForTheMKE || Contact: Sean Engel || Email: engelsf@uwm.edu || Office: 414-435-8118

## 2024-25 SCHEDULE / RESULTS

Date	Opponent	TV	Time
<b>November</b>			
4	at St. Thomas	ESPNU	5:00 pm
6	CARROLL	ESPN+	6:00 pm
9	BUTLER	ESPN+	1:00 pm
14	VALPARAISO	ESPN+	6:00 pm
17	at Wisconsin	BIG+	2:00 pm
20	at Kansas State	ESPN+	6:30 pm
24	NORTHERN ILLINOIS	ESPN+	12:00 pm
27	vs. American		6:30 pm
28	vs. Air Force		6:30 pm
<b>December</b>			
4	at Youngstown State *	ESPN+	5:30 pm
7	at Robert Morris *	ESPN+	1:00 pm
11	GREEN BAY *	ESPN+	6:00 pm
15	at Marquette	7FLOSPORTS	2:00 pm
22	at Central Michigan	ESPN+	12:00 pm
29	at Cleveland State *	ESPN+	11:00 am
<b>January</b>			
2	WRIGHT STATE *	ESPN+	6:00 pm
4	NORTHERN KENTUCKY *	ESPN+	2:00 pm
9	at Purdue Fort Wayne *	ESPN+	6:00 pm
16	OAKLAND *	ESPN+	11:00 am
18	DETROIT MERCY *	ESPN+	2:00 pm
23	at Northern Kentucky *	ESPN+	5:00 pm
25	at Wright State *	ESPN+	3:00 pm
29	at IU Indy *	ESPN+	5:30 pm
<b>February</b>			
1	CLEVELAND STATE *	ESPN+	2:00 pm
6	ROBERT MORRIS *	ESPN+	6:00 pm
8	YOUNGSTOWN STATE *	ESPN+	2:00 pm
13	at Detroit Mercy *	ESPN+	6:00 pm
15	at Oakland *	ESPN+	1:00 pm
19	IU INDY *	ESPN+	6:00 pm
22	at Green Bay *	ESPN+	1:00 pm
27	PURDUE FORT WAYNE *	ESPN+	6:00 pm
<b>March</b>			
4	Horizon First Round ^	ESPN+	TBA
22	Horizon Quarterfinals ^	ESPN+	TBA
23	Horizon Semifinals ^	ESPN+	TBA
24	Horizon Championship ^		TBA

\*Horizon League Game | ^ Horizon Postseason

All times Central

**HOME MATCHES IN BOLD**

### HOME BROADCAST INFORMATION

ESPN+ | ESPN App | @ESPNPlus

Matt Menzl | @MMenzl

ESPN+ is offered at a price of \$11.99/month or \$119.99/year.  
Fans can sign-up or cancel at anytime.

It is also available as part of a bundle offer that gives subscribers access to Disney+, Hulu, and ESPN+ starting at \$16.99/month.

## NOVEMBER 4, 2024 MILWAUKEE at ST. THOMAS

Schoenecker Arena | St. Paul, Minnesota | 5:00 pm |



**PANTHERS**  
0-0 Overall  
0-0 Horizon



**TOMMIES**  
0-0 Overall  
0-0 Horizon

**HOME** 0-0  
**AWAY** 0-0  
**NEUTRAL** 0-0

**KYLE RECHLICZ (13th Season)**  
Career Record: 181-189  
Record at Milwaukee: 181-189

**HOME** 0-0  
**AWAY** 0-0  
**NEUTRAL** 0-0

**RUTH SINN (20th Season)**  
Career Record: 390-142  
Record at St. Thomas: 390-142

## SERIES HISTORY

### ALL-TIME SERIES

St. Thomas Leads, 1-0

### CURRENT STREAK

St. Thomas, 1 Win

### HOME / AWAY / NEUTRAL

0-1 / 0-0 / 0-0

### LAST FIVE MEETINGS

Dec. 7, 2023 at Milwaukee L, 67-65  
N/A  
N/A  
N/A  
N/A

## HEAD TO HEAD (2023-24 STATISTICS)

MILWAUKEE		CATEGORY	ST. THOMAS
66.2		Points / Game	>> 67.8
62.7	<<	Points Allowed / Game	71.2
.429		Field Goal Percentage	.429
.392	<<	Field Goal Defense	.442
.326	<<	3-Point Percentage	.297
.286	<<	3-Point Defense	.359
.788	<<	Free Throw Percentage	.764
35.9	<<	Rebounding Average	33.6
+3.3	<<	Rebounding Margin	+0.2
16.1	<<	Assists / Game	14.7
16.7	<<	Turnovers / Game	17.5
-2.1		Turnover Margin	>> -1.3
6.6		Steals / Game	>> 8.0
2.2		Blocks / Game	>> 3.0

## PROBABLE STARTERS (2023-24 STATISTICS)

No.	Name	Pos.	Ht.	Yr.	MPG	FG%	3FG%	FT%	RPG	PPG
4	Anna Lutz	F	6-1	R-Jr.	23.1	.504	.311	.829	5.9	9.8
5	Payton Rechlicz	F/G	5-11	R-Fr.	--	--	--	--	--	--
14	Kacee Baumhower	G	5-9	Sr.	32.5	.375	.301	.835	3.3	12.5
23	Kamy Peppler	G	5-7	Jr.	32.4	.388	.344	.774	5.9	9.8
24	Jada Donaldson	G	5-7	Sr.	32.8	.407	.405	.885	2.8	5.9

## QUICK NOTES

» Milwaukee opens year 13 of the Kyle Rechlicz Era on Monday as the Panthers will open the season against St. Thomas in St. Paul, Minn. This will be the second-ever meeting between the Panthers and Tommies, with the first meeting coming a season ago at the Klotsche Center on Dec. 7.

» The Panthers finished 2023-24 with a 16-16 overall record and a 10-10 mark in the Horizon League, Milwaukee was the fifth seed in the Horizon League Tournament and fell to fourth-seeded Wright State in the quarterfinal round.

» This season, Milwaukee was projected to finish fourth in the preseason coaches poll with 85 points, trailing just Cleveland State, Green Bay, and Purdue Fort Wayne. Kamy Peppler was named a Preseason All-League Honoree entering play this season.

» The Black & Gold are comprised of 15 student-athletes, including 10 returners and five newcomers. Three starters are back from a season ago including Jada Donaldson, Anna Lutz, and Kamy Peppler. 2023-24 All-Freshman selection Jorey Buwalda is also back for her sophomore season, along with Jada Williams and Justina Hernandez, who logged minutes for the Panthers a year ago.

» All Milwaukee home games, and all Horizon League matchups will be available on ESPN+, with 30 of 31 games this season available on the All New Black & Gold Network with Matt Menzl returning for his ninth season with the program. Audio coverage will also be available on the Varsity Network app and searching 'Milwaukee' in the search bar, The Varsity Network app is available in both the Apple Store & Google Play.

**General Information**

Location	Milwaukee, Wis.
Founded	1885
Enrollment	24,836
Nickname	Panthers
Colors	Black and Gold
Facility / Capacity	Klotsche Center / 3,500
Affiliation	NCAA Division I
Conference	Horizon League
Chancellor	Mark Mone
Director of Athletics	Amanda Braun
Associate AD/SWA	Kathy Litzau
Ticket Office Phone	414-229-5886

**Team History**

First Year of Basketball	1971-71
All-Time Record	738-701
First Year in Division I	1990-91
NCAA Division I Record	487-515
NCAA Tournament Appearances	2
Last NCAA Appearance	2006
Last NCAA Opponent	Michigan State
Result	L, 46-65

**Basketball Staff**

Head Coach	Kyle Rechlicz
	Wisconsin '03
Associate Head Coach	Stacy Cantley
Assistant Coach	Cassie Lastivka
Assistant Coach	Fletcher Brown
Assistant Coach	Malika Glover
Assistant Coach	Anthony Houston
Athletic Trainer	Paige Borst
Academic Advisor	Andy Van Sistine

**Media Relations**

Director of Athletic Communications	Sean Engel
Office/Cell Phone	414-435-8118
E-mail	engelsf@uwm.edu
Associate AD Communications	Chris Zills
Communications Assistant	Chip Kindt
Content Creation & Strategy	Rachel Klemp
Multimedia Services	Andrew Levesque
Athletics Website	www.mkepanters.com

**2024-25 HORIZON LEAGUE STANDINGS**

Team	Horizon League			Overall			Strk
	W	L	Pct.	W	L	Pct.	
Cleveland State	0	0	.000	0	0	.000	---
Detroit Mercy	0	0	.000	0	0	.000	---
Green Bay	0	0	.000	0	0	.000	---
IU Indy	0	0	.000	0	0	.000	---
Milwaukee	0	0	.000	0	0	.000	---
Northern Kentucky	0	0	.000	0	0	.000	---
Oakland	0	0	.000	0	0	.000	---
Purdue Fort Wayne	0	0	.000	0	0	.000	---
Robert Morris	0	0	.000	0	0	.000	---
Wright State	0	0	.000	0	0	.000	---
Youngstown State	0	0	.000	0	0	.000	---

**AROUND THE HORIZON LEAGUE**

<b>Nov. 4</b>	Green Bay at Kansas State .....	11:00 am
	North Dakota at Youngstown State .....	4:30 pm
	Middle Tennessee at Northern Kentucky .....	5:00 pm
<b>Nov. 5</b>	Cleveland State at Ohio State .....	5:00 pm
	Oakland at Michigan State .....	5:30 pm
	Evansville at IU Indy .....	5:30 pm
<b>Nov. 6</b>	Wright State at Wisconsin .....	6:30 pm
	Point Park at Robert Morris .....	6:00 pm
	Purdue Fort Wayne at Purdue .....	6:00 pm
<b>Nov. 7</b>	Northern Kentucky at Kentucky .....	5:00 pm
<b>Nov. 8</b>	IU Indy at Ball State .....	6:00 pm
	Cleary at Oakland .....	10:00 am
	Lake Erie at Youngstown State .....	5:30 pm
<b>Nov. 9</b>	Bowling Green at Detroit Mercy .....	6:00 pm
	Northern Iowa at Green Bay .....	1:00 pm
	Robert Morris at Charleston .....	1:00 pm
<b>Nov. 10</b>	Cleveland State at Chicago State .....	4:30 pm
	Purdue Fort Wayne at Valparaiso .....	6:00 pm
	Northern Kentucky at Marshall .....	12:00 pm
<b>Nov. 12</b>	Wright State at Evansville .....	1:00 pm
	Defiance at Purdue Fort Wayne .....	3:00 pm
	Oakland at Army West Point .....	5:00 pm
<b>Nov. 13</b>	St. Bonaventure at Youngstown State .....	5:30 pm
	Indiana State at Wright State .....	6:00 pm
	Bowling Green at Cleveland State .....	6:00 pm
<b>Nov. 14</b>	Robert Morris at Akron .....	5:00 pm
	Green Bay at UIC .....	7:00 pm
	IU Indy at Purdue .....	6:30 pm
<b>Nov. 15</b>	Tennessee State at Wright State .....	10:00 am
	Cedarville at Northern Kentucky .....	5:00 pm

**IT'S "MILWAUKEE"**

A lot has been made of the correct way to talk about the University of Wisconsin-Milwaukee, especially in the area of athletics. It would be appreciated if you would refer to the athletics teams as either "Milwaukee" or "MKE".

Milwaukee Athletics is making an effort to brand itself as "Milwaukee" instead of other references. Please avoid UW-Milwaukee, UW-M, Wisc.-Mil, UW-MIL, Wisconsin-Milwaukee, etc.

Your cooperation in this matter is greatly appreciated.

**2024-25 HORIZON LEAGUE PRESEASON POLL**

School (1st place votes)	Points
1. Cleveland State (7)	117
2. Green Bay (4)	114
3. Purdue Fort Wayne	98
<b>4. Milwaukee</b>	<b>85</b>
5. Youngstown State	63
6. Wright State	58
7. Northern Kentucky	53
8. Detroit Mercy	39
9. Oakland	38
10. IU Indianapolis	36
11. Robert Morris	25

## MILWAUKEE BASKETBALL ROSTER

No.	Name	Pos.	Ht.	Yr.	Hometown (High School/College)	Pronunciation
00	Hallie Majoros	G	5-9	R-So.	Sagamore Hills, Ohio (Nordonia)	HAL-ee muh-JOR-is
1	Kendall Barnes	G	5-7	Fr.	Minneapolis, Minn. (East Ridge)	
2	Jada Williams	G	5-10	R-So.	Mason City, Iowa (Mason City)	jay-duh
4	Anna Lutz	F	6-1	R-Jr.	Marshall, Wis. (Marshall)	LUHts
5	Payton Rechlicz	G/F	5-11	R-Fr.	Menomonee Falls, Wis. (Menomonee Falls)	reck-litz
11	Izzy Pugh	F	6-3	R-Fr.	Auckland, New Zealand (Westlake Girls)	pew
14	Kacee Baumhower	G	5-9	Sr.	Sylvania, Ohio (Sylvania Northview / Wright State)	BOM-hower
22	Kallie Peppler	G	6-0	Fr.	Hortonville, Wis. (Hortonville)	
23	Kamy Peppler	G	5-7	Jr.	Hortonville, Wis. (Hortonville)	
24	Jada Donaldson	G	5-7	Sr.	Beaver Dam, Wis. (Beaver Dam)	jay-duh
25	Justina Hernandez	G	5-8	R-Jr.	Carol Stream, Ill. (Glenbard North)	
30	Sophia Rampulla	G	5-11	R-Fr.	Union Grove, Wis. (Union Grove)	ram-pool-ah
32	Jorey Buwalda	F	6-0	So.	Randolph, Wis. (Randolph)	boo-wall-duh
45	Cece McNair	C	6-2	Fr.	Prior Lake, Minn. (Prior Lake)	see-see
52	Grace Lomen	G	5-10	Jr.	East Troy, Wis. (Catholic Memorial / Parkside)	loe-min

**Head Coach:** Kyle Rechlicz (13th season)

**Associate Head Coach:** Stacy Cantley (seventh season)

**Assistant Coach:** Cassie Lastivka (first season)

**Assistant Coach:** Fletcher Brown (first season)

**Assistant Coach:** Malika Glover (first season)

**Assistant Coach:** Anthony Houston (first season)

**Athletic Trainer:** Paige Borst (third season)

## TELEVISION / RADIO ROSTER



HALLIE  
MAJOROS



KENDALL  
BARNES



JADA  
WILLIAMS



ANNA  
LUTZ



PAYTON  
RECHLICZ



IZZY  
PUGH



KACEE  
BAUMHOWER



KALLIE  
PEPPLER



KAMY  
PEPPLER



JADA  
DONALDSON



JUSTINA  
HERNANDEZ



SOPHIA  
RAMPULLA



JOREY  
BUWALDA



CECE  
MCNAIR



GRACE  
LOMEN

## TEAM BREAKDOWN

## Class

Seniors – 2  
Juniors – 4  
Sophomores – 3  
Freshmen – 6

## Position

Guards – 10  
Forwards – 3  
Guards/Forwards – 1  
Centers – 1

## Home State / Country

Wisconsin – 8  
Minnesota – 2  
Ohio – 2  
Illinois – 1  
Iowa – 1  
New Zealand – 1

## Height

6-1 Plus – 4  
5-10 to 6-0 – 5  
5-7 to 5-9 – 6

## Status

Returners – 10  
Freshmen – 3  
Transfers – 2





# KYLE RECHLICZ

HEAD COACH

13<sup>TH</sup> SEASON

WISCONSIN (2003)

## Head Coaching Records

Career Record: 181-189

Record at Milwaukee: Same

Conference Record at Milwaukee: 115-105

## Postseason Appearances / Awards

WNIT Berths: 3

WBI Berths: 1

20-Win Seasons: 3

15-Win Seasons: 8

Regular Season Titles: 1

Coach of the Year Titles: 1

## Coaching Timeline

2012-present - Milwaukee, Head Coach

2011-12 - Wisconsin, Assistant Coach

2007-11 - Dayton, Associate Head Coach

2003-07 - Cleveland State, Assistant Coach

## Playing Career

1998-2002 - Wisconsin, Guard

## Hometown

Indianapolis, Ind. (North Central HS)



## RECHLICZ ERA 10+ 3-PT. PERFORMANCES

Total (62)	Opponent	Date
17 (2)	Central Michigan	11/25/23
17	Bradley (2OT)	12/4/12
16 (1)	at North Dakota	11/18/14
15 (1)	at Detroit Mercy	1/7/15
14 (4)	at Youngstown State	2/17/23
14	Cleveland State	2/11/17
14	at Valparaiso	1/7/17
14	at DePaul	12/11/12
13 (3)	at McNeese	11/17/23
13	at Green Bay	1/11/14
13	Western Michigan	11/14/12
12 (9)	vs. Drake	3/19/21
12	Detroit Mercy	2/16/20
12	Northern Illinois	12/5/19
12	Northern Kentucky	12/31/16
12	vs. LIU-Brooklyn	11/25/16
12	Youngstown State	2/19/15
12	vs. Green Bay	2/15/14
12	at Wright State	2/23/13
12	at Valparaiso	2/21/13
11 (22)	UIC	11/12/23
11	Green Bay	2/8/20
11	at Wright State	2/1/20
11	at Minnesota	11/14/19
11	Oakland	2/23/19
11	Wright State	2/7/19
11	Marquette	11/28/18
11	at Saint Mary's	11/23/18
11	Detroit Mercy	2/23/18
11	at Cleveland State	2/17/18
11	at Youngstown St. (OT)	2/15/18
11	at Northern Kentucky	1/23/16
11	Valparaiso	1/16/16
11	Green Bay	2/14/15
11	at Youngstown State	1/31/15
11	at Wright State	3/1/14
11	at New Mexico State	11/30/13
11	Western Illinois	11/17/13
11	at Loyola Chicago	2/28/13
11	Loyola Chicago	1/31/13
11	at Cleveland State	1/19/13
11	at Toledo	12/8/12
10 (21)	Youngstown State	3/2/21
10	at Detroit Mercy	1/2/21
10	at Green Bay	1/4/20
10	Wisconsin	11/13/18
10	at Northern Iowa	3/15/18
10	Northern Kentucky	2/3/18
10	Southern Illinois	3/15/17
10	Valparaiso	2/20/17
10	at Marquette	12/18/16
10	at Minnesota	3/16/16
10	at Wright State	1/21/16
10	Northern Illinois	12/3/15
10	Chicago State	12/21/14
10	Cleveland State	2/23/14
10	Detroit Mercy	1/25/14
10	Marquette	12/15/13
10	at Indiana	12/11/13
10	North Dakota	12/4/13
10	vs. Lamar	11/29/13
10	Cleveland State	2/16/13
10	Detroit Mercy	2/2/13

Milwaukee has made at least  
one three-pointer in

# 669

straight games

## MILWAUKEE'S 2023-24 RECORD WHEN...

Overall	16-16
Horizon League Games	10-10
Non-League Games	6-5
Postseason Games	0-1
At Home	8-7
On the Road	7-8
At a Neutral Site	1-1
Wearing Gold	5-5
Wearing Black	7-8
Wearing Gray	3-2
Wearing Pink	1-1
Leading at halftime	14-6
Trailing at halftime	2-10
Tied at Halftime	0-0
When the Panthers score first	9-7
When the Panthers win the tip-off	6-6
When 4+ players score in double-digits	5-1
When 3 players score in double-digits	5-6
When 2 players score in double-digits	5-3
When 1 player scores in double-digits	1-6
When 0 players score in double-digits	0-0
Scoring <50 points	0-1
Scoring 50-59 points	1-8
Scoring 60-69 points	6-5
Scoring 70-79 points	5-2
Scoring 80 or more points	4-0
Allowing <50 points	2-0
Allowing 50-59 points	9-1
Allowing 60-69 points	4-8
Allowing 70-79 points	0-7
Allowing 80 or more points	1-0
MKE outrebounds opponent	12-7
Opponent outrebounds MKE	3-7
Rebounding is even	1-2
MKE shoots 50% or better	5-1
MKE shoots 45-49.9%	4-2
MKE shoots 40-44.9%	6-3
MKE shoots 39.9% or less	1-10
An opponent shoots 50% or better	0-1
An opponent shoots 45-49.9%	0-3
An opponent shoots 40-44.9%	4-7
An opponent shoots 39.9% or less	12-5
Games are decided by 1-5 points	1-5
Games are decided by 6-10 points	6-6
Games are decided by 11-15 points	2-3
Games are decided by 16+ points	7-2
Overtime games	1-0

## GAME NOTES

## SCOUTING ST. THOMAS

St. Thomas begins year four as a Division I program and opens their season at home for the first time since joining the ranks after beginning the previous three seasons at Wisconsin, Northern Iowa, and Drake. Ruth Sinn enters year 20 as the head coach of the Tommies and has led the program to 390 wins, which included 11 consecutive seasons of 20+ wins from 2009-10 through 2019-20.

The Tommies were selected fifth in this year's Summit League preseason poll, while Jade Hill and Amber Scalia were named Preseason All-League selections, becoming the first in program history to do so. Scalia and Hill combined for 36 of the team's 67 points in last year's 67-65 win over the Panthers at the Klotsche Center on Dec. 7 last season.

St. Thomas has 16 on their roster entering the 2024-25 season including six Wisconsinites. Freshman Mikayla Werner played at Hortonville High School with current Panthers Kamy Peppler and Kallie Peppler.

The team finished last season with a 15-16 overall record with a 7-9 mark in the Summit League and finished fifth in the league standings, falling to fourth-seeded South Dakota, 70-57.

## UP NEXT

Following the team's season-opening trip to St. Thomas, the Panthers will make their home debut on Nov. 6 in a matchup against the Carroll Pioneers. Tip-off is set for 6:00 p.m. at the Klotsche Center with coverage of the game available on ESPN+ and the Black & Gold Network with Matt Menzl.

## SEASON OPENERS

The Panthers are 2-3 over their last five season openers and are 6-6 under Kyle Rechlicz in openers since taking over in 2012-13. Since joining the Division I level, Milwaukee is 12-22 in lid lifters.

This is the first time that Milwaukee is opening the season against a team from the Summit League since the 2016-17 season, when MKE began the year at home against Western Illinois, who was then a member of the league. The Panthers also began the 2014-15 season against North Dakota State, and Northern Iowa to open the 1990-91 season, when the league was then known as the Mid-Continent Conference.

This will be the first time that Milwaukee opens the season west of the Mississippi River since visiting Drake to begin the 2017-18 season. The team also opened the season again Southeast Missouri State in 1997-98 and Northern Iowa in 1990-91.

The last time Milwaukee opened the season against a team from the state of Minnesota pre-dates Milwaukee's run in Division I, when the team hosted St. Mary's (Minn.) to begin the 1988-89, while the Panthers have never opened the season in the North Star State.

## ROSTER BREAKDOWN

This season, Milwaukee's roster will feature 15 student-athletes representing five different states as well as New Zealand. The Panthers return 10 players from last year's team, while bringing in five newcomers including three true freshmen, and a pair of transfers.

Three of the 10 returners are starters from a season ago, including Jada Donaldson, Anna Lutz, and Kamy Peppler. Three other Panthers saw time off the bench last season including Jorey Buwalda, Jada Williams, and Justina Hernandez. The remaining four returners did not see any action as Hallie Majoros recovered from injury, while Izzy Pugh, Sophia Rampulla, and Payton Rechlicz took a redshirt season.

Milwaukee's trio of freshmen include Kendall Barnes of Minneapolis, Cece McNair of Prior Lake, Minnesota, and Kallie Peppler of Hortonville, Wis.

The pair of transfers include Kacee Baumhower, who comes to Milwaukee via Wright State, while Grace Lomen joins Milwaukee after two seasons

at Parkside.

## SCHEDULE SUMMARY

Milwaukee will have 11 non-conference games this season which includes the season opener against St. Thomas on Nov. 4. The team will have its home opener against the first of three first-time opponents with Carroll on Nov. 6.

The Panthers will play former Horizon foes Butler (Nov. 9) and Valparaiso (Nov. 14) at home before traveling to Wisconsin for their 28th all-time meeting against the Badgers. The toughest opponent on the slate will be Kansas State, ranked 13th in the WBCA Preseason Coaches Poll, on Nov. 20, before a home matchup against Northern Illinois on Nov. 24.

A pair in Puerto Rico will follow with first-time opponent American on Nov. 27, before the Panthers will take on Air Force a day later, looking to stay unblemished (2-0) against the Falcons. After a year hiatus, Milwaukee will visit Marquette on Dec. 15 at the Al McGuire Center, before wrapping up the out-of-league slate at Central Michigan on Dec. 22.

Horizon League play will begin at Youngstown State on Dec. 4, with the first home league game coming against Green Bay on Dec. 11. The annual 'School Day' game will come against Oakland on Jan. 16, while the team will celebrate 'Senior Day' against YSU on Feb. 8. The regular season comes to a close at home against Purdue Fort Wayne on Feb. 27.

## YEAR 13 FOR RECHLICZ

Milwaukee is led by Kyle Rechlicz, who enters year 13 as the head coach of the Panthers. The 2016 Horizon League Coach of the Year has coached 11 All-Horizon League selections during her time at the helm, while also coaching four All-Defensive Team honorees and five All-Freshman Team selections.

Rechlicz became the Horizon League's most veteran coach with the retirement of Green Bay's Kevin Borseth earlier this summer. Jeff Tungate of Oakland is second in the league, having started in 2013-14, while Cleveland State's Chris Kielsmeier began his tenure in 2018-19. There will be four new coaches in the Horizon League this season including Jeff Hans (Northern Kentucky), Melissa Jackson (Cleveland State), Kayla Karius (Green Bay), and Chandler McCabe (Robert Morris).

## THE COACHING STAFF

Returning for year seven with the Panthers will be Associate Head Coach Stacy Cantley, who was promoted to that role in June 2021 after three seasons as an assistant coach.

Four new faces join the Milwaukee staff including Cassie Lastivka (previously an assistant coach at Ohio Northern), Fletcher Brown (previously the head coach at Chandler Gilbert CC in Arizona), Malika Glover (formerly an assistant coach at Youngstown State), and Anthony Houston (most recently the head men's basketball coach at Cardinal Stritch University in Milwaukee).

## RETURNING HONOREE

Milwaukee returns one student-athlete that received postseason honors by the Horizon League in 2023-24 as sophomore Jorey Buwalda was named to the All-Freshman team as a rookie. Buwalda appeared in all 32 games for Milwaukee as a freshman, including seven starts, and was just shy of 600 minutes played.

Statistically, Buwalda averaged 7.7 points per game, while connecting on 48.2 percent from the floor, and had an impressive 82.6 percent from the free throw line. She also averaged 5.5 rebounds per game and was second on the team with 11 blocks a year ago, while also contributing to the defensive effort with 24 steals.

## SHE LIT IT UP, BURNED IT DOWN, AND EARNED PLAYER OF THE WEEK

Last season, the Panthers closed the regular season with an upset of the then-top-seeded Green Bay by a 65-61 score at the Kress Center on March

## GAME NOTES

2, led by a career-best 25 points from Kamy Peppler.

The loss prevented Green Bay from clinching a regular season title and was the first time that Green Bay lost their last home game of the regular season since the 1997-98 season, when Milwaukee knocked off the Phoenix 58-41 on Feb. 21 of that season.

Following her 25-point effort, Peppler was named Horizon League Player of the Week for the first time in her career, following a pair of Freshman of the Week Awards and a spot on the Horizon League All-Freshman Team in 2022-23.

**MISSED IT BY ONE**

In 2023-24, Milwaukee finished the season with 516 assists, one shy of tying the Division I record set back in 2005-06, when that year's team finished with 517 assists. The team's all-time mark is 520 assists set during the 1988-89 campaign, when the team at the NAIA level.

The Panthers had a season-best 27 assists in the team's win over McNeese on Nov. 17, 2023, which was the most in a single game since the program had 31 in a double overtime game against Bradley in Dec. 2012. The last time Milwaukee had at least 27 assists in a regulation game came back in 2000, when the Panthers had 28 against Central Michigan in December of that year.

**NINTH IN THE NATION**

Milwaukee finished the 2023-24 season ninth in all of Division I in free throw percentage of the 349 programs at the NCAA's highest level. The Panthers finished the season 78.8 percent from the line, which includes returners Jada Donaldson (88.5), Anna Lutz (82.9), and Jorey Buwalda (82.6) all boosting the team average. The Panthers also brought in Kacee Baumhower, who led the Horizon League in free throw percentage in 2023-24 at 83.5 percent among those that qualified.

**DONALDSON'S ATR**

Last season, Jada Donaldson finished the season with a 2.50 assist/turnover ratio, which was second in the Horizon League and tied for 17th in all of Division I with Paige Bueckers of UConn. That number was well above her career average of 2.07 assists to turnovers, with 195 assists and 94 turnovers in 102 career games.

Milwaukee as a team ended the year with a 0.97 assist/turnover ratio (516 assists/533 turnovers), which was third-best in the Horizon League and 94th in the nation. Green Bay led the nation with a 1.74 assist/turnover ratio.

**KEEP IT CLASSY**

Kamy Peppler set a pair of records for Panther sophomores as she tied Steph Kostowicz and Jenny Lindner for most starts as a sophomore with 31. She also set the sophomore record for assists with 153, which was second-most on the overall single-season record, trailing Angela Rodriguez, who had 168 in 2013-14.

Peppler also became the first player to record at least 100 assists in back-to-back seasons since Rodriguez had 168 in 2013-14, following her 114 assists in 2012-13.

Jorey Buwalda finished second on the freshman list with 32 games played, third with 176 rebounds, fourth with 5.5 rebounds per game, fifth in field goal percentage at .482, and third in free throw percentage connecting on 82.6 percent from the line.

**BUWALDA BOARDS LEADS TO WINS**

The Panthers finished the 2023-24 season with an 8-2 record in games when Jorey Buwalda was Milwaukee's leader in rebounding. She recorded double-digits in rebounds in four games this past season with the Panthers scoring wins in all four of those matchups.

**TOPS IN MINUTES**

Last season, Milwaukee had four players finish the season in the top-25 in minutes played, including Jada Donaldson (32.9) and Kamy Peppler (32.4), who finished fifth and seventh respectively. Despite graduating both Kendall Nead (13th, 31.0) and Angie Cera (24th, 28.9), the Panthers added another top minutes-getter in the Horizon League last season as Kacee Baumhower finished sixth in the league at 32.5 per game.

**FINDING WINS IN THE PAINT**

Last season, when Milwaukee scored more than 25 points in the paint the Panthers had a 12-6 record, while the team was 4-10 when scoring fewer than 25 points in the paint.

**MAGIC NUMBER**

In college basketball, there is no perfect recipe for a win but for Milwaukee, field goal percentage has been a pretty good baseline. Since 2016-17, Milwaukee is 108-37 (.745) when hitting at least 40 percent from the field. Bump that field goal percentage to 43 percent and the Panthers are 92-20 (.821).

When shooting under 40 percent, Milwaukee is 26-77 (.252). The Panthers are 1-9 in contests this season, when shooting under 40 percent.

**KEEPING THE FOULS DOWN**

Since 2022-23, when Milwaukee has committed 11 fouls or fewer, the Panthers are 11-1. On the contrary, the Panthers are 7-19 when they have committed 18 or more fouls in a contest.

**OFFENSIVE BOARDS TURNING INTO POINTS**

The Panthers recorded double-digit offensive rebounds in nine of their last 18 contests in 2022-23 and made the most of their chances. In that span during 2022-23 Milwaukee totaled 161 second-chance points.

The Panthers registered double-digit offensive boards in 16 of their 32 games during the regular season including a season-best 20 against Viterbo on December 20. Milwaukee scored 311 second chance points in 2023-24, including a season-high 22 second-chance points against Viterbo. Milwaukee has earned more second-chance points than their opponents in 15 of their 32 games last season.

**CLOSING IN ON 500**

Milwaukee enters the 2024-25 season with 487 wins at the Division I level, dating back to its inaugural DI season in 1990-91. MA Kelling led the team with 57 wins over the first five year, while Jenny Sell won four games in 1995-96. Sandy Botham had 245 wins, while current head coach Kyle Rechlicz has added 181 to the all-time total.

**CHECK THAT DIAL**

This season, Milwaukee has made the move to one of the leading audio providers in all of college sports with their audio-only streams now available online directly through the team's home website MKEPanthers.com, as well as on The Varsity Network. Fans can download 'Varsity Network' in the App Store on iOS devices and Google Play and search "Milwaukee" to find the live audio stream of Panther games.



## 2024-25 MILWAUKEE RESULTS & HIGHS

Date	Opponent	Result	Overall	League	Leading Scorer	Rebounder
Nov. 4	at St. Thomas					
Nov. 6	Carroll					
Nov. 9	Butler					
Nov. 14	Valparaiso					
Nov. 17	at Wisconsin					
Nov. 20	at Kansas State					
Nov. 24	Northern Illinois					
Nov. 27	vs. American					
Nov. 28	vs. Air Force					
Dec. 4	at Youngstown State *					
Dec. 7	at Robert Morris *					
Dec. 11	Green Bay *					
Dec. 15	at Marquette					
Dec. 22	at Central Michigan					
Dec. 29	at Cleveland State *					
Jan. 2	Wright State *					
Jan. 4	Northern Kentucky *					
Jan. 9	at Purdue Fort Wayne *					
Jan. 16	Oakland *					
Jan. 18	Detroit Mercy *					
Jan. 23	at Northern Kentucky *					
Jan. 25	at Wright State *					
Jan. 29	at IU Indy *					
Feb. 1	Cleveland State *					
Feb. 6	Robert Morris *					
Feb. 8	Youngstown State *					
Feb. 13	at Detroit Mercy *					
Feb. 15	at Oakland *					
Feb. 19	IU Indy *					
Feb. 22	at Green Bay *					
Feb. 27	Purdue Fort Wayne *					

## RESULTS BY SCORING MARGIN

1	2	3	4	5	6	7	8	9	10	11	12	13	14	15	16-19	20-24	25-29	30+
0-0	0-0	0-0	0-0	0-0	0-0	0-0	0-0	0-0	0-0	0-0	0-0	0-0	0-0	0-0	0-0	0-0	0-0	0-0

## MISCELLANEOUS GAME-BY-GAME STATISTICS

Opponent	Off/TO	Paint	2nd Chance	Fast Break	Bench	Opponent	Off/TO	Paint	2nd Chance	Fast Break	Bench
at St. Thomas						Northern Kentucky					
Carroll						at Purdue Fort Wayne					
Butler						Oakland					
Valparaiso						Detroit Mercy					
at Wisconsin						at Northern Kentucky					
at Kansas State						at Wright State					
Northern Illinois						at IU Indy					
vs. American						Cleveland State					
vs. Air Force						Robert Morris					
at Youngstown State						Youngstown State					
at Robert Morris						at Detroit Mercy					
Green Bay						at Oakland					
at Marquette						IU Indy					
at Central Michigan						at Green Bay					
at Cleveland State						Purdue Fort Wayne					
Wright State											





## FINAL 2023-24 MILWAUKEE OVERALL STATS

### Game Records

Record	Overall	Home	Away	Neutral
ALL GAMES	16-16	8-7	7-8	1-1
CONFERENCE	10-10	5-5	5-5	0-0
NON-CONFERENCE	6-6	3-2	2-3	1-1

### Score by Periods

Team	1st	2nd	3rd	4th	OT	TOT
Milwaukee	463	515	543	582	14	2117
Opponents	453	474	534	536	8	2005

### Team Box Score

No.	Player				Total		3-Point		F-Throw		Rebounds											
		GP-GS	MIN	AVG	FG-FGA	FG%	3FG-3FGA	3FG%	FT-FTA	FT%	OFF	DEF	TOT	AVG	PF	DQ	A	TO	BLK	STL	PTS	AVG
30	NEAD, Kendall	31-31	962:45	31.1	174-433	.402	40-132	.303	40-59	.678	48	120	168	5.4	63	1	61	75	7	32	428	13.8
23	PEPLER, Kamy	32-31	1038:17	32.4	128-330	.388	65-189	.344	48-62	.774	18	94	112	3.5	84	3	153	135	7	45	369	11.5
4	LUTZ, Anna	29-25	670:02	23.1	113-224	.504	23-74	.311	34-41	.829	44	126	170	5.9	67	2	40	60	22	18	283	9.8
22	CERA, Angie	32-31	920:11	28.8	97-241	.402	49-137	.358	65-73	.890	14	78	92	2.9	72	2	55	51	4	17	308	9.6
32	BUWALDA, Jorey	32-7	594:26	18.6	81-168	.482	8-35	.229	76-92	.826	53	123	176	5.5	77	2	35	66	11	24	246	7.7
24	DONALDSON, Jada	32-29	1050:17	32.8	68-167	.407	30-74	.405	23-26	.885	51	38	89	2.8	57	0	95	38	3	30	189	5.9
5	CROWLEY, Grace	27-4	540:03	20.0	61-92	.663	0-0	.000	36-44	.818	32	95	127	4.7	42	0	38	49	6	22	158	5.9
2	WILLIAMS, Jada	31-0	381:26	12.3	24-66	.364	1-13	.077	28-43	.651	31	35	66	2.1	50	0	20	10	5	10	77	2.5
25	HERNANDEZ, Justina	17-0	77:25	4.6	8-16	.500	0-0	.000	10-15	.667	3	8	11	0.6	11	0	4	13	0	6	26	1.5
1	JUREWICZ, Vanessa	17-0	119:45	7.0	7-29	.241	0-7	.000	2-3	.667	1	9	10	0.6	15	0	8	12	2	4	16	0.9
21	EUBANKS, Kalvina	15-1	35:14	2.3	5-14	.357	3-10	.300	0-0	.000	0	8	8	0.5	4	0	2	3	1	0	13	0.9
10	HALEVI, Lior	11-1	35:09	3.2	1-6	.167	0-1	.000	2-4	.500	0	6	6	0.5	5	0	5	0	1	2	4	0.4
Team											49	65	114					21				
Total		32	6425		767-1786	.429	219-672	.326	364-462	.788	344	805	1149	35.9	547	10	516	533	69	210	2117	66.2
Opponents		32	6425		712-1815	.392	177-618	.286	404-543	.744	346	698	1044	32.6	514	3	412	467	97	286	2005	62.7

## FINAL 2023-24 MILWAUKEE HORIZON LEAGUE STATS

### Game Records

Record	Overall	Home	Away	Neutral
ALL GAMES	10-10	5-5	5-5	0-0
CONFERENCE	10-10	5-5	5-5	0-0
NON-CONFERENCE	0-0	0-0	0-0	0-0

### Score by Periods

Team	1st	2nd	3rd	4th	OT	TOT
Milwaukee	280	330	321	344	14	1289
Opponents	283	304	323	356	8	1274

### Team Box Score

No.	Player				Total		3-Point		F-Throw		Rebounds											
		GP-GS	MIN	AVG	FG-FGA	FG%	3FG-3FGA	3FG%	FT-FTA	FT%	OFF	DEF	TOT	AVG	PF	DQ	A	TO	BLK	STL	PTS	AVG
30	NEAD, Kendall	19-19	584:31	30.8	82-225	.364	17-62	.274	24-33	.727	26	80	106	5.6	35	1	40	45	3	16	205	10.8
23	PEPLER, Kamy	20-19	635:20	31.8	73-194	.376	36-107	.336	30-39	.769	11	62	73	3.7	49	2	92	84	6	20	212	10.6
4	LUTZ, Anna	20-19	477:48	23.9	80-161	.497	13-53	.245	23-28	.821	21	93	114	5.7	49	1	30	46	15	16	196	9.8
22	CERA, Angie	20-20	556:32	27.8	58-143	.406	29-80	.363	37-44	.841	5	51	56	2.8	47	1	28	31	3	12	182	9.1
32	BUWALDA, Jorey	20-0	360:23	18.0	55-107	.514	6-23	.261	50-65	.769	27	80	107	5.4	48	1	23	41	7	12	166	8.3
5	CROWLEY, Grace	20-2	418:49	20.9	51-78	.654	0-0	.000	29-36	.806	27	71	98	4.9	33	0	34	38	3	12	131	6.6
24	DONALDSON, Jada	20-19	669:26	33.5	43-115	.374	21-54	.389	17-19	.895	28	16	44	2.2	33	0	48	23	2	17	124	6.2
2	WILLIAMS, Jada	20-0	242:04	12.1	17-42	.405	0-7	.000	16-25	.640	17	25	42	2.1	27	0	12	6	5	4	50	2.5
25	HERNANDEZ, Justina	9-0	19:26	2.2	4-7	.571	0-0	.000	4-4	1.000	1	2	3	0.3	6	0	4	4	0	2	12	1.3
21	EUBANKS, Kalvina	8-1	19:33	2.4	3-7	.429	2-5	.400	0-0	.000	0	2	2	0.3	2	0	0	2	1	0	8	1.0
10	HALEVI, Lior	7-1	16:32	2.4	1-2	.500	0-0	.000	1-2	.500	0	5	5	0.7	1	0	3	0	0	1	3	0.4
1	JUREWICZ, Vanessa	6-0	24:35	4.1	0-6	.000	0-1	.000	0-0	.000	0	0	0	0.0	4	0	1	2	0	0	0	0.0
Team											36	33	69					8				
Total		20	4025		467-1087	.430	124-392	.316	231-295	.783	199	520	719	36.0	334	6	315	330	45	112	1289	64.5
Opponents		20	4025		464-1169	.397	114-392	.291	232-319	.727	214	436	650	32.5	323	2	260	253	56	191	1274	63.7





## FINAL 2023-24 MILWAUKEE GAME-BY-GAME

Opponent	Date	Score		Total		3-Pointers		Free throws		Rebounds				PF	A	TO	BLK	STL	PTS	AVG
				FG-GA	PCT	3FG-3FGA	PCT	FT-FTA	PCT	OFF	DEF	TOT	AVG							
at Wisconsin	11/07/2023	51-62	L	17-56	.304	6-25	.240	11-16	.688	14	27	41	41.0	25	10	29	0	11	51	51.0
UIC	11/12/2023	70-73	L	25-50	.500	11-21	.524	9-10	.900	10	22	32	36.5	20	17	23	5	8	70	60.5
vs ULM	11/16/2023	67-73	L	21-65	.323	6-28	.214	19-26	.731	19	22	41	38.0	24	13	16	0	6	67	62.7
at McNeese	11/17/2023	88-67	W	34-61	.557	13-30	.433	7-10	.700	9	22	31	36.3	23	27	13	1	5	88	69.0
vs Mississippi Val.	11/18/2023	67-61	W	22-57	.386	4-18	.222	19-21	.905	15	26	41	37.2	14	18	12	0	5	67	68.6
Edgewood	11/21/2023	70-50	W	28-69	.406	3-22	.136	11-12	.917	17	24	41	37.8	15	15	15	1	10	70	68.8
Central Mich.	11/25/2023	84-59	W	32-66	.485	17-32	.531	3-4	.750	8	20	28	36.4	21	23	15	1	11	84	71.0
Green Bay	11/30/2023	53-76	L	21-52	.404	5-20	.250	6-9	.667	8	19	27	35.3	16	18	19	1	6	53	68.8
at IUPUI	12/03/2023	70-59	W	25-58	.431	6-20	.300	14-16	.875	9	26	35	35.2	22	14	22	1	4	70	68.9
St. Thomas (MN)	12/07/2023	65-67	L	25-60	.417	8-26	.308	7-9	.778	10	21	31	34.8	14	16	11	2	6	65	68.5
at Loyola Chicago	12/09/2023	47-60	L	18-40	.450	6-14	.429	5-7	.714	8	20	28	34.2	20	13	27	3	8	47	66.5
at Eastern Ill.	12/15/2023	59-52	W	22-55	.400	8-27	.296	7-12	.583	8	31	39	34.6	10	14	17	4	8	59	65.9
Viterbo	12/20/2023	100-37	W	39-69	.565	6-20	.300	16-20	.800	20	23	43	35.2	9	24	13	3	15	100	68.5
Purdue Fort Wayne	12/30/2023	55-65	L	21-55	.382	2-20	.100	11-14	.786	7	25	32	35.0	17	16	11	2	1	55	67.6
Cleveland St.	01/01/2024	59-64	L	22-63	.349	7-21	.333	8-10	.800	16	21	37	35.1	23	15	15	5	7	59	67.0
at Wright St.	01/05/2024	70-77	L	26-67	.388	5-19	.263	13-15	.867	19	29	48	35.9	14	13	14	2	5	70	67.2
at Northern Ky.	01/07/2024	75-67	W	25-54	.463	6-15	.400	19-32	.594	10	29	39	36.1	19	12	17	3	8	75	67.6
Robert Morris	01/11/2024	73-58	W	28-51	.549	4-13	.308	13-17	.765	7	30	37	36.2	8	18	19	0	5	73	67.9
Youngstown St.	01/13/2024	66-58	W	21-50	.420	9-17	.529	15-21	.714	6	28	34	36.1	16	15	14	4	4	66	67.8
at Oakland	01/18/2024	67-51	W	29-56	.518	4-11	.364	5-7	.714	13	32	45	36.5	10	21	21	2	3	67	67.8
at Detroit Mercy	01/20/2024	52-54	L	16-53	.302	6-22	.273	14-17	.824	7	23	30	36.2	17	6	13	0	5	52	67.0
Wright St.	01/26/2024	93-87	Wot	32-67	.478	9-23	.391	20-26	.769	15	34	49	36.8	17	26	15	4	6	93	68.2
at Robert Morris	01/31/2024	61-43	W	23-47	.489	7-21	.333	8-10	.800	10	30	40	36.9	10	14	20	2	3	61	67.9
at Youngstown St.	02/03/2024	66-73	L	25-56	.446	7-26	.269	9-9	1.000	13	18	31	36.7	18	21	16	2	5	66	67.8
IUPUI	02/08/2024	73-54	W	24-47	.511	8-14	.571	17-22	.773	5	28	33	36.5	21	17	13	5	7	73	68.0
Northern Ky.	02/10/2024	66-67	L	24-61	.393	7-21	.333	11-12	.917	17	21	38	36.6	13	20	13	2	8	66	68.0
at Purdue Fort Wayne	02/15/2024	55-75	L	21-53	.396	5-19	.263	8-8	1.000	7	23	30	36.3	18	12	17	4	11	55	67.5
at Cleveland St.	02/17/2024	51-64	L	20-51	.392	6-23	.261	5-7	.714	4	27	31	36.1	22	14	16	1	3	51	66.9
Detroit Mercy	02/22/2024	61-55	W	22-51	.431	4-19	.211	13-17	.765	11	23	34	36.1	19	15	17	1	9	61	66.7
Oakland	02/24/2024	58-66	L	22-48	.458	9-24	.375	5-7	.714	8	30	38	36.1	23	18	25	3	4	58	66.4
at Green Bay	03/02/2024	65-61	W	20-47	.426	8-24	.333	17-19	.895	7	24	31	36.0	11	10	13	1	8	65	66.4
at Wright St.	03/07/2024	60-70	L	17-51	.333	7-17	.412	19-20	.950	7	27	34	35.9	18	11	12	4	5	60	66.2
Total		2117		767-1786	.429	219-672	.326	364-462	.788	344	805	1149	35.9	547	516	533	69	210	2117	66.2
Opponents		2005		712-1815	.392	177-618	.286	404-543	.744	346	698	1044	32.6	514	412	467	97	286	2005	62.7

## Milwaukee Averages

Games Played	Points/game	FG Pct	3FG Pct	FT Pct	Rebounds/game	Assists/game	Turnovers/game	Assist/Turnover ratio	Steals/game	Blocks/game
32	66.2	42.9	32.6	78.8	35.9	16.1	16.7	1.0	6.6	2.2

## ACTIVE CAREER LEADERS

## Points

Kamy Peppler .....	562
Anna Lutz .....	412
Jada Donaldson .....	308

## Assists

Kamy Peppler .....	253
Jada Donaldson .....	195
Anna Lutz .....	55

## Rebounds

Anna Lutz .....	255
Kamy Peppler .....	183
Jada Donaldson .....	182
Jorey Buwalda .....	176

## Steals

Kamy Peppler .....	73
Jada Donaldson .....	69
Anna Lutz .....	27

## Blocks

Anna Lutz .....	33
Jorey Buwalda .....	11
Kamy Peppler .....	10

## Field Goals Made

Kamy Peppler .....	192
Anna Lutz .....	168
Jada Donaldson .....	115

## Three-Pointers Made

Kamy Peppler .....	95
Jada Donaldson .....	39
Anna Lutz .....	28

## Games Played

Jada Donaldson .....	103
Kamy Peppler .....	62
Anna Lutz .....	57

## Games Started

Jada Donaldson .....	51
Kamy Peppler .....	42
Anna Lutz .....	28



MILWAUKEE STARTING LINEUPS

at St. Thomas  
Carroll  
Butler  
Valparaiso  
at Wisconsin  
at Kansas State  
Northern Illinois  
vs. American  
vs. Air Force  
at Youngstown State  
at Robert Morris  
Green Bay  
at Marquette  
at Central Michigan  
at Cleveland State  
Wright State  
Northern Kentucky  
at Purdue Fort Wayne  
Oakland  
Detroit Mercy  
at Northern Kentucky  
at Wright State  
at IU Indy  
Cleveland State  
Robert Morris  
Youngstown State  
at Detroit Mercy  
at Oakland  
IU Indy  
at Green Bay  
Purdue Fort Wayne

MISCELLANEOUS STATS

Double-Doubles	2024-25	Career
Anna Lutz	-	3
Jorey Buwalda	-	2
Double-Digit Scoring		
Kamy Pepler	-	21
Anna Lutz	-	14
Jorey Buwalda	-	10
Jada Donaldson	-	5
20-Point+ Performances		
Kamy Pepler	-	5
Anna Lutz	-	4
Jorey Buwalda	-	1
Jada Donaldson	-	1
Leading Scorer		
Kamy Pepler	-	8
Anna Lutz	-	7
Jorey Buwalda	-	4
Jada Donaldson	-	2
Double-Digit Rebounding		
Anna Lutz	-	5
Jorey Buwalda	-	4
Leading Rebounder		
Anna Lutz	-	13
Jorey Buwalda	-	10
Kamy Pepler	-	4
Jada Donaldson	-	1
Largest Halftime Lead		
N/A		
Largest Halftime Deficit		
N/A		
Largest Milwaukee Lead		
N/A		
Largest Milwaukee Deficit		
N/A		
Largest Margin of Victory		
N/A		
Largest Margin in Defeat		
N/A		

DOUBLE-DOUBLE GAMES

NAME	DATE	PTS	REB
------	------	-----	-----

20-POINT GAMES

NAME	DATE	PTS
------	------	-----

**FINAL 2023-24 MILWAUKEE & OPPONENT HIGHS & LOWS****MILWAUKEE INDIVIDUAL GAME HIGHS**

Points	38	Kendall Nead at McNeese (11/17)
Field Goals Made	17	Kendall Nead at McNeese (11/17)
Field Goal Att.	23	Kendall Nead (Three Times)
3-Point FG Made	6	Kamy Peppler (Twice)
3-Point FG Att.	12	Kamy Peppler at McNeese (11/17)
FT Made	8	Two Players (Three Occurances)
FT Att.	11	Jorey Buwalda at Northern Kentucky (1/7)
Rebounds	14	Jorey Buwalda at McNeese (11/17)
Assists	14	Kamy Peppler at Oakland (1/18)
Steals	4	Two Players (Five Occurances)
Blocked Shots	3	Anna Lutz (Three Times)

**OPPONENT INDIVIDUAL GAME HIGHS**

Points	34	Alexis Hutchison vs. Wright State (1/26)
Field Goals Made	13	Alexis Hutchison vs. Wright State (1/26)
Field Goal Att.	30	Daisha Bradford vs. ULM (11/16)
3-Point FG Made	6	Three Players
3-Point FG Att.	12	Two Players
FT Made	11	Katlyn Manuel vs. ULM (11/16)
FT Att.	14	Jazmyn Turner vs. IUPUI (2/8)
Rebounds	14	Serah Williams at Wisconsin (11/7)
Assists	8	Miah Monahan at Eastern Illinois (12/15)
Steals	6	Three Players
Blocked Shots	4	Angelina Hammond vs. St. Thomas (12/7)

**MILWAUKEE TEAM GAME HIGHS**

Points	100	Viterbo (12/20)
Field Goals Made	39	Viterbo (12/20)
Field Goal Att.	69	Twice
Field Goal %	56.5 (39-69)	Viterbo (12/20)
3-Point FG Made	17	Central Michigan (11/25)
3-Point FG Att.	32	Central Michigan (11/25)
FT Made	20	Wright State (1/26)
FT Att.	32	at Northern Kentucky (1/7)
FT %	100.0 (9-9)	at Youngstown State (2/3)
Rebounds	49	Wright State (1/26)
Assists	27	at McNeese (11/17)
Steals	15	Viterbo (12/20)
Blocked Shots	5	Three Times
Turnovers	29	at Wisconsin (11/7)
Fouls	25	at Wisconsin (11/7)

**OPPONENT TEAM GAME HIGHS**

Points	87	Wright State (1/26)
Field Goals Made	34	Wright State (1/26)
Field Goal Att.	76	Twice
Field Goal %	56.1 (32-57)	Green Bay (11/30)
3-Point FG Made	12	Twice
3-Point FG Att.	34	at Wright State (3/7)
FT Made	21	vs. ULM (11/16)
FT Att.	29	at McNeese (11/17)
FT %	100.0 (11-11)	Edgewood (11/21)
Rebounds	47	vs. ULM (11/16)
Assists	21	Green Bay (11/30)
Steals	18	at Oakland (1/18)
Blocked Shots	6	Twice
Turnovers	32	Viterbo (12/20)
Fouls	24	vs. ULM (11/16)

**MILWAUKEE TEAM GAME LOWS**

Points	47	at Loyola Chicago (12/9)
Field Goals Made	16	at Detroit Mercy (1/20)
Field Goal Att.	40	at Loyola Chicago (12/9)
Field Goal %	30.2 (16-53)	at Detroit Mercy (1/20)
3-Point FG Made	2	Purdue Fort Wayne (12/30)
3-Point FG Att.	11	at Oakland (1/18)
FT Made	3	Central Michigan (11/25)
FT Att.	4	Central Michigan (11/25)
FT %	58.3 (7-12)	at Eastern Illinois (12/15)
Rebounds	27	Green Bay (11/30)
Assists	6	at Detroit Mercy (1/20)
Turnovers	11	Twice
Fouls	8	Robert Morris (1/11)

**OPPONENT TEAM GAME LOWS**

Points	37	Viterbo (12/20)
Field Goals Made	15	Viterbo (12/20)
Field Goal Att.	42	Edgewood (11/21)
Field Goal %	27.6 (16-58)	at Robert Morris (1/31)
3-Point FG Made	2	Six Times
3-Point FG Att.	10	Cleveland State (1/1)
FT Made	3	at Oakland (1/18)
FT Att.	4	Robert Morris (1/11)
FT %	27.3 (3-11)	at Oakland (1/18)
Rebounds	22	Viterbo (12/20)
Assists	5	Twice
Turnovers	7	Wright State (1/26)
Fouls	11	Twice



## THE LAST TIME...

\*NCAA Division I Era (1990-Present)

Milwaukee ...	No. of Games Since
Scored 100 or more points.....	12/20/23 vs. Viterbo (W, 100-37) ..... 19
Allowed 100 or more points.....	11/16/16 at Northern Illinois (L, 114-104 - 2OT) ..... 247
Scored 50 points or less.....	12/9/23 at Loyola Chicago (L, 47-60) ..... 21
Held an opponent to 50 points or less.....	1/31/24 at Robert Morris (W, 61-43) ..... 9

Milwaukee won ...	No. of Games Since
By 20 points.....	11/25/23 vs. Central Michigan (W, 84-59 [25 points]) ..... 25
By 30 points.....	2/23/23 vs. Purdue Fort Wayne (W, 64-34 [30 pts]) ..... 35
By 40 points.....	2/23/18 vs. Detroit Mercy (W, 90-45 [45 pts]) ..... 185
By 50 or more points.....	12/20/23 vs. Viterbo (W, 100-37 [63 pts]) ..... 19
At least 5 games in a row.....	12/12/20 to 1/23/21 (12 games) ..... 104
At least 10 games in a row.....	12/12/20 to 1/23/21 (12 games) ..... 104

Milwaukee lost ...	No. of Games Since
By 20 points.....	2/15/24 at Purdue Fort Wayne (L, 75-55 [20 pts]) ..... 5
By 30 points.....	1/12/23 at Cleveland State (L, 50-81 [31 pts]) ..... 47
By 40 points.....	1/21/17 at Green Bay (L, 89-47 [42 pts]) ..... 230
By 50 or more points.....	3/2/96 at Northern Illinois (L, 117-52 [60 pts]) ..... 839
At least 5 games in a row.....	1/29/21 to 2/12/21 (5 games) ..... 99
At least 10 games in a row.....	2/26/95 to 1/4/96 (14 games) ..... 855
At least 15 games in a row.....	3/5/94 to 1/21/95 (16 games) ..... 877

Milwaukee ...	No. of Games Since
Shot 60 percent or better.....	2/3/22 vs. Robert Morris (.659 [29-for-44]) ..... 71
Shot 55 percent or better.....	12/20/23 vs. Viterbo (.565 [39-for-69]) ..... 19
Shot 35 percent or worse.....	3/7/24 at Wright State (.333 [17-for-51]) ..... 0
Shot 30 percent or worse.....	11/27/22 vs. Boise State (.292 [21-for-72]) ..... 57
Opponent shot 60 percent or better.....	1/13/07 at Green Bay (.600 [30-for-50]) ..... 111
Opponent shot 55 percent or better.....	11/30/23 vs. Green Bay (.561 [32-for-57]) ..... 25
Opponent shot 35 percent or worse.....	2/22/24 vs. Detroit Mercy (.345 [19-for-55]) ..... 3
Opponent shot 30 percent or worse.....	2/8/24 vs. IUPUI (.298 [17-for-57]) ..... 7
Made at least 15 three-pointers.....	11/25/23 vs. Central Michigan (17-for-32) ..... 27
Allowed at least 10 three-pointers.....	2/15/24 at Purdue Fort Wayne (12-for-26) ..... 5
Didn't make a three-pointer.....	11/26/02 at Marquette (0-for-4) ..... 669
Didn't allow a three-pointer.....	12/8/21 vs. Marquette (0-for-3) ..... 83
Committed less than 10 turnovers.....	2/17/23 at Youngstown State (9) ..... 37
Did not make a free throw.....	11/16/22 at UIC (0-for-0) ..... 58

A Milwaukee player ...	No. of Games Since
Scored between 20-29 points.....	3/2/24 at Green Bay (Kamy Peppler, 25) ..... 1
Scored between 30-39 points.....	11/17/23 at McNeese (Kendall Nead, 38) ..... 28
Scored at least 40 points.....	2/21/08 at Loyola (Traci Edwards, 45 [school record]) ..... 509
Grabbed 10-14 rebounds.....	1/26/24 vs. Wright State (Grace Crowley, 10) ..... 10
Grabbed 15-19 rebounds.....	1/20/23 vs. Robert Morris (Megan Walstad, 16) ..... 45
Grabbed at least 20 rebounds.....	12/3/15 vs. NIU (Steph Kostowicz, 20) ..... 275
Was perfect from the field (min. 5 attempts).....	12/31/22 vs. Oakland (Megan Walstad, 5-for-5) ..... 49
Was perfect from the field (min. 10 attempts).....	2/3/24 at Youngstown State (Grace Crowley, 10-for-10 [Only Occurance]) ..... 8
Was perfect from the line (min. 10 attempts).....	1/22/21 at IUPUI (Brandi Bisping, 11-for-11) ..... 105
Had 10 or more assists.....	1/26/24 vs. Wright State (Kamy Peppler, 10) ..... 10
Had 5 or more blocks.....	2/25/23 vs. Cleveland State (Megan Walstad, 5) ..... 34
Had 5 or more steals.....	2/19/21 at UIC (Miquela Santoro, 6) ..... 97
Had 10 or more steals.....	Never..... --
Had a double-double.....	1/26/24 vs. Wright State (Grace Crowley, 15pts/10reb) ..... 10
Had a triple-double.....	3/9/07 at Green Bay (Jody Crumble, 13 pts/11 reb/11 ast) ..... 524

An opposing player ...	No. of Games Since
Scored between 20-29 points.....	3/7/24 at Wright State (Alexis Hutchison, 23) ..... 0
Scored between 30-39 points.....	1/26/24 vs. Wright State (Alexis Hutchison, 34) ..... 10
Scored at least 40 points.....	11/16/16 at Northern Illinois (Ally Lehman, 48) ..... 247
Grabbed 10-14 rebounds.....	3/7/24 at Wright State (Rachel Loobie, 10) ..... 0
Grabbed at least 15 rebounds.....	11/13/22 at Marquette (Chloe Marotta, 16) ..... 60
Had 10 or more assists.....	11/6/19 vs. Parkside (Taylor Stephen, 10) ..... 148
Had 5 or more blocks.....	2/5/23 at Detroit Mercy (Emma Trawally Porta, 5) ..... 39
Had 10 or more steals.....	1/7/12 vs. Green Bay (Julie Wojta, 12) ..... 388

Two Milwaukee players ...	No. of Games Since
Scored at least 20 points.....	1/26/24 vs. Wright State (Jada Donaldson, 20 & Anna Lutz, 20) ..... 10
Grabbed at least 10 rebounds.....	2/23/23 vs. Purdue Fort Wayne (Crowley, 10 & Walstad, 10) ..... 35
Each had a double-double.....	1/15/21 vs. Cleveland State (Megan Walstad, 13pts/12reb; Brandi Bisping, 12pts/15reb) ..... 107

Three Milwaukee players ...	No. of Games Since
One scored 30-plus, two scored 20-plus.....	12/4/12 vs. Bradley (Ashley Green, 33/Angela Rodriguez, 22/Sami Tucker, 21) ..... 362
Scored 20-29 points.....	2/6/97 against Butler (Darryl Schaffeld, 28/Jen Gregor, 25/April Rodman, 20) ..... 804
Each had a double-double.....	11/16/16 at NIU (Steph Kostowicz, 30 pts/11 reb; Sierra Ford-Washington, 18 pts/11 reb; Jenny Lindner, 16 pts/11 reb) ..... 247



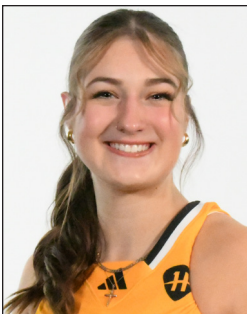

## 00 HALLIE MAJOROS

5-9 | R-SO. | GUARD  
SAGAMORE HILLS, OHIO  
NORDONIA

### CAREER HIGHS

Points 8 at CSU, 1/12/23  
Rebounds 1 - Five Times  
Assists 2 vs. DET, 12/29/22  
Steals 1 - Twice  
Blocks ---  
FG 2 - Twice  
3PT FG 2 - Twice  
FT 2 at CSU, 1/12/23  
Minutes 12 at YSU, 2/17/23

### OPPONENT MIN FG 3PT FT RB A BK ST PTS

at St. Thomas  
Carroll  
Butler  
Valparaiso  
at Wisconsin  
at Kansas State  
Northern Illinois  
vs. American  
vs. Air Force  
at Youngstown State  
at Robert Morris  
Green Bay  
at Marquette  
at Central Michigan  
at Cleveland State  
Wright State  
Northern Kentucky  
at Purdue Fort Wayne  
Oakland  
Detroit Mercy  
at Northern Kentucky  
at Wright State  
at IU Indy  
Cleveland State  
Robert Morris  
Youngstown State  
at Detroit Mercy  
at Oakland  
IU Indy  
Cleveland State  
at Green Bay  
Purdue Fort Wayne



## 1 KENDALL BARNES

5-7 | FR. | GUARD  
MINNEAPOLIS, MINN.  
EAST RIDGE

### CAREER HIGHS

Points ---  
Rebounds ---  
Assists ---  
Steals ---  
Blocks ---  
FG ---  
3PT FG ---  
FT ---  
Minutes ---

### OPPONENT MIN FG 3PT FT RB A BK ST PTS

at St. Thomas  
Carroll  
Butler  
Valparaiso  
at Wisconsin  
at Kansas State  
Northern Illinois  
vs. American  
vs. Air Force  
at Youngstown State  
at Robert Morris  
Green Bay  
at Marquette  
at Central Michigan  
at Cleveland State  
Wright State  
Northern Kentucky  
at Purdue Fort Wayne  
Oakland  
Detroit Mercy  
at Northern Kentucky  
at Wright State  
at IU Indy  
Cleveland State  
Robert Morris  
Youngstown State  
at Detroit Mercy  
at Oakland  
IU Indy  
Cleveland State  
at Green Bay  
Purdue Fort Wayne



## 2 JADA WILLIAMS

5-10 | R-SO. | GUARD  
MASON CITY, IOWA  
MASON CITY

### CAREER HIGHS

Points 7 vs. MVSU, 11/18/23  
Rebounds 6 - Twice  
Assists 3 - Twice  
Steals 2 - Twice  
Blocks 2 vs. CSU, 1/1/24  
FG 2 - Five Times  
3PT FG 1 at McN, 11/17/23  
FT 4 - Twice  
Minutes 27 vs. YSU, 1/13/24

### OPPONENT MIN FG 3PT FT RB A BK ST PTS

at St. Thomas  
Carroll  
Butler  
Valparaiso  
at Wisconsin  
at Kansas State  
Northern Illinois  
vs. American  
vs. Air Force  
at Youngstown State  
at Robert Morris  
Green Bay  
at Marquette  
at Central Michigan  
at Cleveland State  
Wright State  
Northern Kentucky  
at Purdue Fort Wayne  
Oakland  
Detroit Mercy  
at Northern Kentucky  
at Wright State  
at IU Indy  
Cleveland State  
Robert Morris  
Youngstown State  
at Detroit Mercy  
at Oakland  
IU Indy  
Cleveland State  
at Green Bay  
Purdue Fort Wayne



## 4 ANNA LUTZ

6-1 | R-JR. | FORWARD  
MARSHALL, WIS.  
MARSHALL

### CAREER HIGHS

Points 24 at OAK, 1/18/24  
Rebounds 11 - Twice  
Assists 4 - Twice  
Steals 3 - Twice  
Blocks 3 - Twice  
FG 11 at OAK, 1/18/24  
3PT FG 5 vs. CMU, 11/25/23  
FT 4 vs. CSU, 1/1/24  
Minutes 31 at DET, 1/20/24

### OPPONENT MIN FG 3PT FT RB A BK ST PTS

at St. Thomas  
Carroll  
Butler  
Valparaiso  
at Wisconsin  
at Kansas State  
Northern Illinois  
vs. American  
vs. Air Force  
at Youngstown State  
at Robert Morris  
Green Bay  
at Marquette  
at Central Michigan  
at Cleveland State  
Wright State  
Northern Kentucky  
at Purdue Fort Wayne  
Oakland  
Detroit Mercy  
at Northern Kentucky  
at Wright State  
at IU Indy  
Cleveland State  
Robert Morris  
Youngstown State  
at Detroit Mercy  
at Oakland  
IU Indy  
Cleveland State  
at Green Bay  
Purdue Fort Wayne



## 5 PAYTON RECHLICZ

5-11 | R-FR. | GUARD/FORWARD  
MENOMONEE FALLS, WIS.  
MENOMONEE FALLS

### CAREER HIGHS

Points	---
Rebounds	---
Assists	---
Steals	---
Blocks	---
FG	---
3PT FG	---
FT	---
Minutes	---

### OPPONENT MIN FG 3PT FT RB A BK ST PTS

at St. Thomas  
Carroll  
Butler  
Valparaiso  
at Wisconsin  
at Kansas State  
Northern Illinois  
vs. American  
vs. Air Force  
at Youngstown State  
at Robert Morris  
Green Bay  
at Marquette  
at Central Michigan  
at Cleveland State  
Wright State  
Northern Kentucky  
at Purdue Fort Wayne  
Oakland  
Detroit Mercy  
at Northern Kentucky  
at Wright State  
at IU Indy  
Cleveland State  
Robert Morris  
Youngstown State  
at Detroit Mercy  
at Oakland  
IU Indy  
Cleveland State  
at Green Bay  
Purdue Fort Wayne



## 11 IZZY PUGH

6-3 | R-FR. | FORWARD  
AUCKLAND, NEW ZEALAND  
WESTLAKE GIRLS

### CAREER HIGHS

Points	---
Rebounds	---
Assists	---
Steals	---
Blocks	---
FG	---
3PT FG	---
FT	---
Minutes	---

### OPPONENT MIN FG 3PT FT RB A BK ST PTS

at St. Thomas  
Carroll  
Butler  
Valparaiso  
at Wisconsin  
at Kansas State  
Northern Illinois  
vs. American  
vs. Air Force  
at Youngstown State  
at Robert Morris  
Green Bay  
at Marquette  
at Central Michigan  
at Cleveland State  
Wright State  
Northern Kentucky  
at Purdue Fort Wayne  
Oakland  
Detroit Mercy  
at Northern Kentucky  
at Wright State  
at IU Indy  
Cleveland State  
Robert Morris  
Youngstown State  
at Detroit Mercy  
at Oakland  
IU Indy  
Cleveland State  
at Green Bay  
Purdue Fort Wayne



## 14 KACEE BAUMHOWER

5-9 | SR. | GUARD  
SYLVANIA, OHIO  
SYLVANIA NORTHVIEW  
WRIGHT STATE

### CAREER HIGHS

Points	23 at DET, 1/13/23
Rebounds	8 vs. NKU, 2/2/23
Assists	8 at OAK, 2/28/23
Steals	4 at DET, 3/2/24
Blocks	2 vs. OC, 11/17/22
FG	8 at DET, 1/13/23
3PT FG	5 at DET, 1/13/23
FT	7 - Three Times
Minutes	49 at OAK, 2/29/24

### OPPONENT MIN FG 3PT FT RB A BK ST PTS

at St. Thomas  
Carroll  
Butler  
Valparaiso  
at Wisconsin  
at Kansas State  
Northern Illinois  
vs. American  
vs. Air Force  
at Youngstown State  
at Robert Morris  
Green Bay  
at Marquette  
at Central Michigan  
at Cleveland State  
Wright State  
Northern Kentucky  
at Purdue Fort Wayne  
Oakland  
Detroit Mercy  
at Northern Kentucky  
at Wright State  
at IU Indy  
Cleveland State  
Robert Morris  
Youngstown State  
at Detroit Mercy  
at Oakland  
IU Indy  
Cleveland State  
at Green Bay  
Purdue Fort Wayne



## 22 KALLIE PEPPLER

6-0 | FR. | GUARD  
HORTONVILLE, WIS.  
HORTONVILLE

### CAREER HIGHS

Points	---
Rebounds	---
Assists	---
Steals	---
Blocks	---
FG	---
3PT FG	---
FT	---
Minutes	---

### OPPONENT MIN FG 3PT FT RB A BK ST PTS

at St. Thomas  
Carroll  
Butler  
Valparaiso  
at Wisconsin  
at Kansas State  
Northern Illinois  
vs. American  
vs. Air Force  
at Youngstown State  
at Robert Morris  
Green Bay  
at Marquette  
at Central Michigan  
at Cleveland State  
Wright State  
Northern Kentucky  
at Purdue Fort Wayne  
Oakland  
Detroit Mercy  
at Northern Kentucky  
at Wright State  
at IU Indy  
Cleveland State  
Robert Morris  
Youngstown State  
at Detroit Mercy  
at Oakland  
IU Indy  
Cleveland State  
at Green Bay  
Purdue Fort Wayne



## 23 KAMY PEPLER

5-7 | JR. | GUARD  
HORTONVILLE, WIS.  
HORTONVILLE

### CAREER HIGHS

Points 25 - Twice  
Rebounds 7 - Three Times  
Assists 14 at OAK, 1/18/24  
Steals 4 - Six Times  
Blocks 2 - Twice  
FG 9 vs. UIC (11/12)  
3PT FG 6 - Twice  
FT 7 - Twice  
Minutes 40 - Twice

### OPPONENT MIN FG 3PT FT RB A BK ST PTS

at St. Thomas  
Carroll  
Butler  
Valparaiso  
at Wisconsin  
at Kansas State  
Northern Illinois  
vs. American  
vs. Air Force  
at Youngstown State  
at Robert Morris  
Green Bay  
at Marquette  
at Central Michigan  
at Cleveland State  
Wright State  
Northern Kentucky  
at Purdue Fort Wayne  
Oakland  
Detroit Mercy  
at Northern Kentucky  
at Wright State  
at IU Indy  
Cleveland State  
Robert Morris  
Youngstown State  
at Detroit Mercy  
at Oakland  
IU Indy  
Cleveland State  
at Green Bay  
Purdue Fort Wayne



## 24 JADA DONALDSON

5-7 | SR. | GUARD  
BEAVER DAM, WIS.  
BEAVER DAM

### CAREER HIGHS

Points 16 at DET, 2/5/23  
Rebounds 8 vs. ULM, 11/6/23  
Assists 8 - Twice  
Steals 3 - Three Times  
Blocks 1 - Eight Times  
FG 7 at DET, 2/5/23  
3PT FG 4 - Twice  
FT 8 vs. WSU, 1/26/24  
Minutes 42 vs. WSU, 1/26/24

### OPPONENT MIN FG 3PT FT RB A BK ST PTS

at St. Thomas  
Carroll  
Butler  
Valparaiso  
at Wisconsin  
at Kansas State  
Northern Illinois  
vs. American  
vs. Air Force  
at Youngstown State  
at Robert Morris  
Green Bay  
at Marquette  
at Central Michigan  
at Cleveland State  
Wright State  
Northern Kentucky  
at Purdue Fort Wayne  
Oakland  
Detroit Mercy  
at Northern Kentucky  
at Wright State  
at IU Indy  
Cleveland State  
Robert Morris  
Youngstown State  
at Detroit Mercy  
at Oakland  
IU Indy  
Cleveland State  
at Green Bay  
Purdue Fort Wayne



## 25 JUSTINA HERNANDEZ

5-8 | R-JR. | GUARD  
CAROL STREAM, ILL.  
GLENBARD NORTH

### CAREER HIGHS

Points 8 vs. VIT, 12/20/23  
Rebounds 3 vs. MVSU, 11/18/23  
Assists 2 - Four Times  
Steals 1 - Six Times  
Blocks ---  
FG 3 vs. VIT, 12/20/23  
3PT FG ---  
FT 2 - Five Times  
Minutes 14 vs. ULM, 11/16/23

### OPPONENT MIN FG 3PT FT RB A BK ST PTS

at St. Thomas  
Carroll  
Butler  
Valparaiso  
at Wisconsin  
at Kansas State  
Northern Illinois  
vs. American  
vs. Air Force  
at Youngstown State  
at Robert Morris  
Green Bay  
at Marquette  
at Central Michigan  
at Cleveland State  
Wright State  
Northern Kentucky  
at Purdue Fort Wayne  
Oakland  
Detroit Mercy  
at Northern Kentucky  
at Wright State  
at IU Indy  
Cleveland State  
Robert Morris  
Youngstown State  
at Detroit Mercy  
at Oakland  
IU Indy  
Cleveland State  
at Green Bay  
Purdue Fort Wayne



## 30 SOPHIA RAMPULLA

5-11 | R-FR. | GUARD  
UNION GROVE, WIS.  
UNION GROVE

### CAREER HIGHS

Points ---  
Rebounds ---  
Assists ---  
Steals ---  
Blocks ---  
FG ---  
3PT FG ---  
FT ---  
Minutes ---

### OPPONENT MIN FG 3PT FT RB A BK ST PTS

at St. Thomas  
Carroll  
Butler  
Valparaiso  
at Wisconsin  
at Kansas State  
Northern Illinois  
vs. American  
vs. Air Force  
at Youngstown State  
at Robert Morris  
Green Bay  
at Marquette  
at Central Michigan  
at Cleveland State  
Wright State  
Northern Kentucky  
at Purdue Fort Wayne  
Oakland  
Detroit Mercy  
at Northern Kentucky  
at Wright State  
at IU Indy  
Cleveland State  
Robert Morris  
Youngstown State  
at Detroit Mercy  
at Oakland  
IU Indy  
Cleveland State  
at Green Bay  
Purdue Fort Wayne



## 32 JOREY BUWALDA

6-0 | SO. | FORWARD  
RANDOLPH, WIS.  
RANDOLPH

### CAREER HIGHS

Points 20 vs. MVSU, 11/18/23  
Rebounds 14 at McN, 11/17/23  
Assists 4 at YSU, 2/3/24  
Steals 2 - Six Times  
Blocks 2 vs. UIC, 11/12/24  
FG 6 vs. MVSU, 11/18/23  
3PT FG 1 - Seven Times  
FT 8 - Twice  
Minutes 33 vs. MVSU, 11/18/23

### OPPONENT MIN FG 3PT FT RB A BK ST PTS

at St. Thomas  
Carroll  
Butler  
Valparaiso  
at Wisconsin  
at Kansas State  
Northern Illinois  
vs. American  
vs. Air Force  
at Youngstown State  
at Robert Morris  
Green Bay  
at Marquette  
at Central Michigan  
at Cleveland State  
Wright State  
Northern Kentucky  
at Purdue Fort Wayne  
Oakland  
Detroit Mercy  
at Northern Kentucky  
at Wright State  
at IU Indy  
Cleveland State  
Robert Morris  
Youngstown State  
at Detroit Mercy  
at Oakland  
IU Indy  
Cleveland State  
at Green Bay  
Purdue Fort Wayne



## 45 CECE MCNAIR

6-2 | FR. | CENTER  
PRIOR LAKE, MINN.  
PRIOR LAKE

### CAREER HIGHS

Points	---
Rebounds	---
Assists	---
Steals	---
Blocks	---
FG	---
3PT FG	---
FT	---
Minutes	---

### OPPONENT MIN FG 3PT FT RB A BK ST PTS

at St. Thomas  
Carroll  
Butler  
Valparaiso  
at Wisconsin  
at Kansas State  
Northern Illinois  
vs. American  
vs. Air Force  
at Youngstown State  
at Robert Morris  
Green Bay  
at Marquette  
at Central Michigan  
at Cleveland State  
Wright State  
Northern Kentucky  
at Purdue Fort Wayne  
Oakland  
Detroit Mercy  
at Northern Kentucky  
at Wright State  
at IU Indy  
Cleveland State  
Robert Morris  
Youngstown State  
at Detroit Mercy  
at Oakland  
IU Indy  
Cleveland State  
at Green Bay  
Purdue Fort Wayne



## 52 GRACE LOMEN

5-10 | JR. | GUARD  
EAST TROY, WIS.  
CATHOLIC MEMORIAL  
PARKSIDE

### CAREER HIGHS

Points 23 at GVSU, 3/9/24  
Rebounds 11 at LSS, 1/12/23  
Assists 5 at Ferris St., 2/29/24  
Steals 4 - Three Times  
Blocks 2 vs. LSS, 12/7/23  
FG 7 vs. SAG, 2/3/24  
3PT FG 3 - Twice  
FT 8 - Twice  
Minutes 31 vs. WAY, 2/23/24

### OPPONENT MIN FG 3PT FT RB A BK ST PTS

at St. Thomas  
Carroll  
Butler  
Valparaiso  
at Wisconsin  
at Kansas State  
Northern Illinois  
vs. American  
vs. Air Force  
at Youngstown State  
at Robert Morris  
Green Bay  
at Marquette  
at Central Michigan  
at Cleveland State  
Wright State  
Northern Kentucky  
at Purdue Fort Wayne  
Oakland  
Detroit Mercy  
at Northern Kentucky  
at Wright State  
at IU Indy  
Cleveland State  
Robert Morris  
Youngstown State  
at Detroit Mercy  
at Oakland  
IU Indy  
Cleveland State  
at Green Bay  
Purdue Fort Wayne