



MILWAUKEE WOMEN'S BASKETBALL GAME NOTES

NCAA TOURNAMENTS: 2001, 2006 | WNIT: 2016, 2018, 2021 | WBI: 2017

MKEPanthers.com || @MKE_WBB || Contact: Sean Engel || Email: engelsf@uwm.edu || Office: 414-435-8118

2023-24 Schedule / Results

Date	Opponent	TV	Time
November			
7	at Wisconsin	BIG+	6:30 pm
12	UIC	ESPN+	2:00 pm
16	vs. Louisiana-Monroe		4:00 pm
17	at McNeese State		7:00 pm
18	vs. Miss. Valley State		1:00 pm
21	EDGEWOOD	ESPN+	7:00 pm
25	CENTRAL MICHIGAN	ESPN+	11:00 am
30	GREEN BAY *	ESPN+	7:00 pm
December			
3	at IUPUI *	ESPN+	1:00 pm
7	ST. THOMAS (Minn.)	ESPN+	7:00 pm
9	at Loyola Chicago	ESPN+	2:00 pm
15	at Eastern Illinois		6:00 pm
20	VITERBO	ESPN+	7:00 pm
30	PURDUE FORT WAYNE *	ESPN+	2:00 pm
January			
1	CLEVELAND STATE *	ESPN+	2:00 pm
5	at Wright State *	ESPN+	6:00 pm
7	at Northern Kentucky *	ESPN+	1:00 pm
11	ROBERT MORRIS *	ESPN+	11:00 am
13	YOUNGSTOWN STATE *	ESPN+	12:00 pm
18	at Oakland *	ESPN+	6:00 pm
20	at Detroit Mercy *	ESPN+	12:00 pm
26	WRIGHT STATE *	ESPN+	7:00 pm
31	at Robert Morris *	ESPN+	6:00 pm
February			
3	at Youngstown State *	ESPN+	11:00 am
8	IUPUI *	ESPN+	7:00 pm
10	NORTHERN KENTUCKY *	ESPN+	2:00 pm
15	at Purdue Fort Wayne *	ESPN+	6:00 pm
17	at Cleveland State *	ESPN+	11:00 am
22	DETROIT MERCY *	ESPN+	7:00 pm
24	OAKLAND *	ESPN+	2:00 pm
March			
2	at Green Bay *	ESPN+	1:00 pm
5	Horizon First Round	ESPN+	TBA
7	Horizon Quarterfinals	ESPN+	TBA
11	Horizon Semifinals	ESPN+	TBA
12	Horizon Championship		TBA

*Horizon League Game | All Times Central
HOME GAMES IN BOLD | Postseason in Italics

GAME 1 | TUESDAY, NOVEMBER 7, 2023 | MILWAUKEE AT WISCONSIN



MILWAUKEE PANTHERS

0-0 Overall
0-0 Horizon

AT

0-0 Overall
0-0 Big Ten



WISCONSIN BADGERS

Tipoff: 6:30 pm | Arena: Kohl Center (Madison, Wisconsin)

Radio: MKEPanthers.com with Matt Menzl | TV: B1G+

Live Stats: MKEPanthers.com | Social: @MKE_WBB

HEAD COACH

Kyle Rechlicz (12th season)
Career Record: 165-173
Record at MKE: same

RETURNING STAT LEADERS

Points | **#30 Kendall Nead**
334 Points | 11.1 PPG

Rebounds | **#30 Kendall Nead**
133 Rebounds | 4.4 PRG

Assists | **#23 Kamy Peeper**
100 Assists | 3.3 APG

2022-23 Statistical Comparison

58.8	Points Per Game	68.5
60.9	Points Allowed	72.6
.412	Field Goal Pct.	.427
.385	Field Goal Pct. Def.	.430
.278	3-Point Pct.	.334
.333	3-Point Pct. Def.	.343
.730	Free Throw Pct.	.766
35.7	Rebounding Avg.	35.5
+2.9	Rebounding Margin	-1.8
15.0	Assists/game	14.9
16.5	Turnovers/game	17.7
-3.2	Turnover Margin	-2.1
5.2	Steals/game	9.2
3.4	Blocks/game	3.1

HEAD COACH

Marisa Moseley (third season)
Career Record: 64-70
Record at WIS: 19-41

RETURNING STAT LEADERS

Points | **#25 Serah Williams**
395 Points | 12.7 PPG

Rebounds | **#25 Serah Williams**
167 Rebounds | 5.4 RPG

Assists | **#3 Brooke Schramek**
83 Assists | 2.7 APG

QUICK NOTES

» Milwaukee opens the 2023-24 season against the Wisconsin Badgers for the sixth time in its Division I history, with this being their first meeting in Madison to begin the year since the 1998-99 season.

» The two sides have been evenly split over their last six meetings dating back to the 2016-17 season, which includes a 1-1 record for the Panthers at the Kohl Center. Milwaukee and Wisconsin have had 26 all-time meetings.

» Last season MKE finished the year with a postseason appearance in the quarterfinal round in the Horizon League Tournament. It was the 12th consecutive season the Panthers have at least reached the quarterfinal round, which includes one trip to the championship and another two appearances in the semifinals.

» The Panthers were projected to finish sixth as voted on by the Horizon League head coaches in the preseason poll. Kendall Nead was named Horizon League All-Preseason Second Team.

» All Panther games will feature live stats and live audio with Matt Menzl on the Black & Gold Network, while fans can also tune into ESPN+ for a majority of this season's contests, including all home contests. Game coverage and gameday programs for home games can all be found on MKEPanthers.com.

PROBABLE MILWAUKEE STARTERS



Kamy PEEPLER
SO | G | 5-6

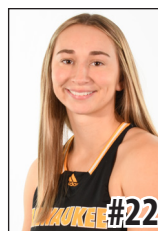

Angie CERA
JR | G | 5-11



Kendall NEAD
JR | G | 5-11



Anna LUTZ
R-SO | F | 6-1



Grace CROWLEY
SR | F | 5-11

**General Information**

Location	Milwaukee, Wis.
Founded	1885
Enrollment	24,836
Nickname	Panthers
Colors	Black and Gold
Field/Capacity	Klotsche Center/3,500
Affiliation	NCAA Division I
Conference	Horizon League
Chancellor	Mark Mone
Director of Athletics	Amanda Braun
Associate AD/SWA	Kathy Litzau
Athletics Phone	414-229-5151
Ticket Office Phone	414-229-5886

Team History

First Year of Basketball	1971-71
First Year in Division I	1990-91
All-Time Record	719-681
NCAA Division I Record	
NCAA Appearances/Last	2/2006
Last NCAA Appearance	Michigan State/L, 46-65

2022-23 Team Information

Overall Record	11-19
Home/Away/Neutral	7-7/3-12/1-0
Horizon Record	8-12
League Finish	7th/11
League Tournament Finish	1-1, Loss in Quarterfinals
Starters Returning/Lost	3/2
Letterwinners Returning/Lost	11/3

Coaching Staff

Head Coach	Kyle Rechlicz
	Wisconsin '03
Milwaukee Record	165-173
Associate Head Coach	Stacy Cantley
Assistant Coach	Anna DeForge
Assistant Coach	Courtney Shelton
Director of Operations	Turea Moore
Graduate Assistant	Maiah Domask
Athletic Trainer	Paige Borst

Media Relations

Director of Ath. Comm./WBB Contact	Sean Engel
Office Phone	414-435-8118
E-mail	engelsf@uwm.edu
Assistant AD Communications	Chris Zills
Athletic Communications Assistant	Seth Dittmer
Content Creation & Strategy	Rachel Klemp
Multimedia Services	Andrew Levesque
Athletics Website	www.mkepanthers.com

2023-24 HORIZON LEAGUE STANDINGS

Team	Horizon League			Overall			
	W	L	Pct.	W	L	Pct.	Strk
Cleveland State	0	0	---	0	0	---	---
Detroit Mercy	0	0	---	0	0	---	---
Green Bay	0	0	---	0	0	---	---
IUPUI	0	0	---	0	0	---	---
Milwaukee	0	0	---	0	0	---	---
Northern Kentucky	0	0	---	0	0	---	---
Oakland	0	0	---	0	0	---	---
Purdue Fort Wayne	0	0	---	0	0	---	---
Robert Morris	0	0	---	0	0	---	---
Wright State	0	0	---	0	0	---	---
Youngstown State	0	0	---	0	0	---	---

AROUND THE HORIZON LEAGUE

Nov. 6	Green Bay at Northern Iowa 6:00 pm
	Detroit Mercy at Eastern Michigan 6:00 pm
	Eastern Illinois at IUPUI 6:00 pm
	Indiana State at Northern Kentucky 6:00 pm
	Purdue Fort Wayne at Michigan 6:00 pm
	Robert Morris at Saint Francis 6:00 pm
	Oakland at Akron 6:00 pm
	Wright State at Southern Indiana 7:00 pm
Nov. 7	Cleveland State at Bowling Green 5:00 pm
Nov. 8	Xavier at Youngstown State 5:30 pm
	Oakland at Michigan State 6:00 pm
Nov. 10	Chicago State at Detroit Mercy 6:00 pm
Nov. 11	Illinois State at Green Bay 12:00 pm
	Great Lakes Christian at Purdue Fort Wayne 12:00 pm
	Robert Morris at Saint Bonaventure 12:30 pm
	Northern Kentucky at Eastern Kentucky 1:00 pm
	Slippery Rock at Youngstown State 5:30 pm

2022-23 HORIZON LEAGUE STATISTICAL LEADERS**Scoring**

1. Destiny Leo (CSU)	17.9
2. Lindsey Duvall (NKU)	17.7
3. Lilly Ritz (YSU)	17.4
4. Jazmyn Turner (IUPUI)	14.9
5. Destiny Perkins (IUPUI)	14.3
6. Kailee Davis (NKU)	13.3
7. Phoenix Gedeon (RMU)	13.0
8. Amellia Bromenschenkel (PFW)	12.5
9. Rachel Kent (IUPUI)	12.4
10. Ivy Turner (NKU)	12.2
11. Brooke Quarles-Daniels (OAK)	12.1
12. Irene Murua (DET)	12.1

Rebounding

1. Lilly Ritz (YSU)	11.3
2. Lindsey Duvall (NKU)	9.3
3. Phoenix Gedeon (RMU)	8.3
4. Irene Murua (DET)	8.1
5. Megan Walstad (MKE)	8.0
6. Amele Ngwafang (CSU)	7.7
7. Emma Trawally-Porta (DET)	7.0
8. Emmy Souder (NKU)	6.9
9. Brittini Moore (CSU)	6.2
10. Rachel Kent (IUPUI)	6.2
11. Jazmyn Turner (IUPUI)	5.8
12. Emma Wittmershaus (MKE)	5.6

Assists

1. Bailey Butler (GB)	140
2. Destiny Perkins (IUPUI)	123
3. Dena Jarrells (YSU)	117
4. Kamy Peppler (MKE)	100
5. Rachel Kent (IUPUI)	99
6. Kailee Davis (NKU)	97
7. Ivy Turner (NKU)	90
8. Emily Chapman (WSU)	90

Blocks

1. Emma Trawally-Porta (DET)	62
2. Jordana Reisma (CSU)	43
3. Megan Walstad (MKE)	41
4. Lilly Ritz (YSU)	37
5. Jazzylin Linbo (PFW)	35
6. Jasmine Kondrakiewicz (GB)	32
7. Tayah Irvin (NKU)	30
8. Emily Saunders (YSU)	28

Steals

1. Brooke Quarles-Daniels (OAK)	62
2. Shayla Sellers (PFW)	59
3. Lilly Ritz (YSU)	55
4. Amellia Bromenschenkel (PFW)	53
5. Gabriella Smith (CSU)	53
6. Bailey Butler (GB)	46
7. Ivy Turner (NKU)	44
8. Deja Williams (CSU)	44

MILWAUKEE BASKETBALL ROSTER

No.	Name	Pos.	Ht.	Yr.	Hometown (High School/College)
00	Hallie Majoros	Guard	5-9	R-So.	Sagamore Hills, Ohio (Nordonia)
1	Vanessa Jurewicz	Guard	5-7	Jr.	Stockholm, Sweden (Fryshuset Gymnasium/McCook CC)
2	Jada Williams	Guard	5-9	R-Fr.	Mason City, Iowa (Mason City)
3	Sophia Rampulla	Guard	5-11	Fr.	Union Grove, Wis. (Union Grove)
4	Anna Lutz	Forward	6-1	R-So.	Marshall, Wis. (Marshall)
5	Grace Crowley	Forward	5-11	Sr.	Mequon, Wis. (Homestead)
10	Lior Halevi	Forward	5-11	R-Jr.	Kibbutz Tirat Zvi, Israel (Wingate Basketball Academy)
11	Izzy Pugh	Forward	6-2	Fr.	Auckland, New Zealand (Westlake Girls)
15	Payton Rechlicz	Guard	5-10	Fr.	Menomonee Falls, Wis.. (Menomonee Falls)
21	Kalvina Eubanks	Guard	5-8	Jr.	Bellwood, Ill. (Walther Christian Academy)
22	Angie Cera	Guard	5-11	Jr.	Mukwonago, Wis. (Mukwonago)
23	Kamy Peppler	Guard	5-6	So.	Hortonville, Wis. (Hortonville)
24	Jada Donaldson	Guard	5-6	Jr.	Beaver Dam, Wis. (Beaver Dam)
25	Justina Hernandez	Guard	5-8	R-So.	Carol Stream, Ill. (Glenbard North)
30	Kendall Nead	Guard	5-11	Jr.	Johnston, Iowa (Johnston)
32	Jorey Buwalda	Forward	6-0	Fr.	Randolph, Wis. (Randolph)



**Hallie
Majoros**



**Vanessa
Jurewicz**



**Jada
Williams**



**Sophia
Rampulla**



**Anna
Lutz**

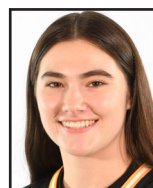

**Grace
Crowley**



**Lior
Halevi**



**Izzy
Pugh**



**Payton
Rechlicz**



**Kalvina
Eubanks**



**Angie
Cera**



**Kamy
Peppler**



**Jada
Donaldson**



**Justina
Hernandez**



**Kendall
Nead**



**Jorey
Buwalda**

COACHING/SUPPORT STAFF

Head Coach: Kyle Rechlicz (12th season)

Associate Head Coach: Stacy Cantley

Assistant Coach: Anna DeForge

Assistant Coach: Courtney Shelton

Director of Basketball Operations: Turea Moore

Graduate Assistant: Maiah Domask

Athletic Trainer: Paige Borst

PRONUNCIATION GUIDE

Hallie Majoros	HAL-ee muh-JOR-is	Payton Rechlicz	reck-litz
Vanessa Jurewicz	juror-witz	Kalvina Eubanks	kal-vee-nuh YOU-banks
Jada Williams	jay-duh	Angie Cera	SEER-uh
Sophia Rampulla	ram-pool-ah	Jada Donaldson	jay-duh
Anna Lutz	LUHts	Kendall Nead	NEED
Lior Halevi	LEE-or huh-LEV-ee	Jorey Buwalda	boo-wall-duh
Izzy Pugh	pew	Kyle Rechlicz	reck-litz

ROSTER BY STATE

Wisconsin (8): Jorey Buwalda, Angie Cera, Jada Donaldson, Grace Crowley, Anna Lutz, Kamy Peppler, Sophia Rampulla, Payton Rechlicz

International (3): Lior Halevi, Vanessa Jurewicz, Izzy Pugh

Illinois (2): Kalvina Eubanks, Justina Hernandez

Iowa (2): Kendall Nead, Jada Williams

Ohio (1): Hallie Majoros

ROSTER BY CLASS

Seniors (1): Grace Crowley

Juniors (6): Angie Cera, Jada Donaldson, Kalvina Eubanks, Lior Halevi, Vanessa Jurewicz, Kendall Nead

Sophomore (4): Justina Hernandez, Anna Lutz, Hallie Majoros, Kamy Peppler

Freshmen (5): Jorey Buwalda, Izzy Pugh, Sophia Rampulla, Payton Rechlicz, Jada Williams



KYLE RECHLICZ

HEAD COACH

12TH SEASON

WISCONSIN (2003)

Kyle Rechlicz, the 2016 Horizon League Coach of the Year, enters her 12th season as the head coach of the Milwaukee women's basketball team in 2023-24.

During her tenure, Rechlicz has returned Milwaukee to a place of prominence with three 20-win campaigns in the last six seasons, the most in the program's Division I history. Throughout her time as head coach, Rechlicz has led 10 All-Conference selections, while the team has also had four All-Defensive and four All-Freshman honorees.

In 2022-23, Milwaukee put together a season that saw the Panthers take down the top-two teams in the preseason poll as the team won at home against Green Bay, while taking down league favorite Youngstown State in Ohio in mid-February. The team put together an all-time defensive effort in late December, when the Panthers held Detroit Mercy to a program-record .175 shooting percentage while holding the Titans to a record low 29 points.

The team reached the Horizon League quarterfinals after a first-round victory over Robert Morris at home. The Panthers also saw Megan Walstad earn a spot on the Horizon League All-Defensive Team, for the third-straight season, while freshman Kamy Peppler picked up accolades as an All-Freshman Team selection.

The Panthers finished 13-9 in Horizon League action in 2021-22 marking the seventh straight season with at least 10 league victories. Rechlicz helped Walstad to her second straight All-League First Team honor, just the third Panther in program history to receive multiple first team selections. Walstad also became just the second Panther in program history to be named All-Defensive distinction multiple times.

Rechlicz and the Panthers put together one of the best seasons in program history in 2020-21, finishing 20-8 overall record and 15-5 in league play to clinch a share of the Horizon League Championship for the third time in program history. Milwaukee had its best start in program history (15-1) and recorded wins over Marquette, Green Bay (twice), and IUPUI (twice). Additionally, MKE was receiving votes in the USA Today/AP Poll for the first time in program history. The Panthers received a bid to the postseason WNIT Tournament and reached the second round following a win over Drake.

Milwaukee owned one of the nation's top defenses in 2020-21, finishing in the top 20 in points allowed (18th, 55.7ppg) and field goal percentage defense (16th, 35.2%). The Panthers also set a new NCAA record at the free throw line for men and women, hitting 83.8 percent (394-for-470) of their shots from the charity stripe.

In 2018-19, Rechlicz reached the 100-win mark with her fifth straight double-digit victory season. She coached a pair of players to postseason honors for the second straight season as Ryaen Johnson (All-Defensive) and Walstad (All-Freshman) collected Horizon League awards.

The 2017-18 season was a memorable one for the Panthers. Rechlicz coached her team to 21 wins, the second-highest total in program history. It also marked the first time since moving to Division I that Milwaukee recorded back-to-back 20-win seasons. The team earned an at-large berth to the Postseason WNIT, opening things up with an impressive 81-67 road win.

Under Rechlicz, Steph Kostowicz and Jenny Lindner were both named to the All-Horizon League teams, marking the first time since 2005-06 that Milwaukee earned a pair of representatives on the 10-player all-league team.

Rechlicz has quickly made her name known and within the region in making Milwaukee a force to be reckoned with. During the 2017-18 season alone, the Panther took down two Big Ten foes (Wisconsin and Northwestern) on the road to go with five wins over fellow Mid-Major ranked opponents. That comes one year after beating in-state rivals Wisconsin (80-63) and Green Bay (72-60) for the first time in the same season in 25 years.



2016-17 was also a special year in that Rechlicz led her team to a 22-12 campaign, tying the program record for most wins in a season. That was culminated with a berth to the WBL, where the Panthers advance all the way to the semifinals.

That all came just one year after Rechlicz made a big splash in 2015-16. Despite being picked ninth in the 10-team Horizon League, Rechlicz guided that team to a second-place finish in both the regular season and conference tournament. That marked just the third time in league history that a team finished in the bottom two one year and the top two the following season for an incredible turnaround. That earned Milwaukee a berth in the WNIT - the team's first postseason appearance in a decade and just third overall, finishing with a 19-13 overall record.

For all of her efforts, Rechlicz was named Horizon League Coach of the Year in 2016, becoming just the second coach in program history to earn that distinction.

Looking back, the writing was on the wall for all this success for Rechlicz. In 2014-15, her team claimed UWM's first postseason victory in five years, featured a first-team all-league selection for the first time since 2010-11 and also had a member of the league's all-freshman squad for the first time in four seasons.

In her first season on the sidelines, her team broke three Horizon League records and 10 different school records, including fewest turnovers per game and a new standard for points in a contest when the Panthers finished with 116 against Bradley.

Rechlicz was named the seventh coach in program history in May 2012 and came to Milwaukee from the University of Wisconsin. There she served as assistant coach and recruiting coordinator for the Badgers during the 2011-12 campaign.

Many Wisconsin basketball fans may better know Rechlicz as Kyle Black, who was a key member of very successful University of Wisconsin women's basketball teams from 1998-2002. For the 2000-01 and 2001-02 teams that went to the NCAA tournament, she served as co-captain and was named to the Academic All-Big Ten Team.

As a Badger, Rechlicz helped guide Wisconsin to four postseason appearances, including NCAA tournament berths in 2001 and 2002. She was one of Wisconsin's premier three-point shooters, setting a school record with seven triples in collecting a career-high 26 points against Holy Cross. She led the Big Ten Conference in three-point field goal percentage as a junior, hitting 40.6 percent from beyond the arc. As a senior, Rechlicz earned her second Academic All-Big Ten honor while averaging a career-best 12.1 points per game.

Since her playing days, Rechlicz has been associate head coach and recruiting coordinator for the University of Dayton (2007-11) and the assistant coach and recruiting coordinator for Cleveland State (2003-07).

Rechlicz, who was brought back to her alma mater in April 2011 by then first-year head coach Bobbie Kelsey, directed the UW-Madison recruiting efforts that led to the signing of five highly regarded players and one transfer from Connecticut. She also assisted with all aspects of on-court coaching, with specific responsibility for player preparation and skill development of guards.

The Flyers made four postseason appearances during Rechlicz's tenure there, including two NCAA tournament berths. Dayton advanced to the second round of the NCAA tournament in 2009-10, finishing 25-8 on the season. The Flyers also appeared in the NCAA tournament in 2010, losing in the first round to Penn State. Dayton made WNIT appearances in 2008 and 2009, advancing to the second round in 2009.

GAME NOTES

SCOUTING THE BADGERS

Wisconsin opens the season against the Panthers on Tuesday after a year that saw the Badgers finish 11-20 overall with a 6-12 mark in the Big Ten. Under the direction of third-year head coach Marisa Moseley, the Badgers have improved from an eight-win team in 2021-22, to its 11 wins a year ago.

The team won by 20 points over Division III power Whitewater on Sunday in a preseason exhibition that saw Serah Williams score 30 points on 12-of-17 shooting, while Ronnie Porter added 18 points and had a team-best eight assists and four steals. Williams is the team's top returner having started in all but one contest a year ago as she averaged 12.7 points per game in 2022-23. Porter came off the bench for Wisconsin last season with one start in 27 appearances but is expected to see an increase in minutes for the Badgers this season.

Playing in the ever-competitive Big Ten Conference, which placed three teams in last season's Elite Eight including national runner up Iowa, the Badgers have their work cut out for them. Last season Wisconsin finished in 10th place in the 14-team league and will look to continue its growth under Moseley's watch.

LAST MEETING

Milwaukee and Wisconsin met a season ago to open the season at the Klotsche Center in Milwaukee, with the Badgers coming away with the nine-point win, 58-49. The Panthers won the second half, outscoring their guest by a 37-31 margin, but it was not enough to overcome the first-half deficit.

Angie Cera led Milwaukee with 11 points off the bench on 4-of-10 shooting including one three-pointer. Grace Crowley had eight points, while Kamy Peppler added seven in her collegiate debut, as the pair both had two field goals and combined to go 6-of-7 from the line.

Offensive rebounding and second-chance points was an advantage for the Panthers in the November 7 meeting a season ago, with the Panthers collecting 11 points in comparison to six by the Badgers.

SERIES HISTORY

In 26 all-time meetings, Milwaukee has been able to record wins in four matchups including three of the last six. The Panthers have two wins apiece in both Milwaukee as well as in Madison, with the team's last win in Madison coming back on December 14, 2017.

SEASON OPENERS

In season openers since joining NCAA Division I, the Panthers are 12-21 in 33 seasons. In the team's most recent 11 years under head coach Kyle Rechlicz, the Panthers have won six of their season openers.

This year, the Panthers will open the season with Wisconsin for the sixth time in program history, and for the second consecutive season. Milwaukee is 0-5 against the Badgers in season openers, with the first occurrence coming back in 1996-97.

Wisconsin is Milwaukee's most common opponent in season openers (six), the Panthers also have multiple season openers against Ball State, Chicago State, Northwestern, and Oklahoma, with meetings against those opponents occurring twice each in Division I history.

WELCOME BACK CREW

Milwaukee welcomes back 10 players that were on last year's roster, including nine that saw minutes. Leading the way back in terms of minutes played is Kendall Nead with 866 as the junior is also the team's leading returner in scoring 334 pts/11.1 ppg.

Angie Cera averaged 28 minutes per game a year ago while averaging 8.3 points per game, with Kamy Peppler seeing action in all 30 of the team's games and averaged just over 23 minutes per contest. Jada Donaldson was a starter in 22 of 29 games and averaged 25.7 minutes per game.

Grace Crowley played in 498 minutes in 2022-23, while Anna Lutz saw time in 28 games for 332 minutes as the duo will likely see an increase this year with Milwaukee graduating both Megan Walstad and Emma Wittmershaus.

Hallie Majoros, Lior Halevi, Justina Hernandez, and Kalvina Eubanks all saw time a year ago, while Jada Williams sat out the season, and looks to make an impact during her first season on the court with the team.

NEW FACES IN MILWAUKEE

This offseason, the Panthers welcomed five newcomers to the roster for the 2023-24 season. Vanessa Jurewicz transferred to Milwaukee following a two-year stay at McCook Community College in Nebraska, where she was a two-year starter.

Four true freshmen join the Panther program this season: Jorey Buwalda, Izzy Pugh, Sophia Rampulla, and Payton Rechlicz.

Buwalda joins the Badgers from a 20-win Randolph squad from a season ago, after winning a Wisconsin State Title as a junior in 2021-22. She was a three-time All-State honoree during her high school career.

Pugh hails from Auckland, New Zealand, and was a four-year member of the Westlake Girls High School Team, while she was also named to the New Zealand U-18 reserve team. She was a part of the Westlake's national championship team in 2022.

Rampulla was a part of four conference championship teams

GAME NOTES

at Union Grove High School and helped the team to regional championship as both a junior and senior. She was also a Wisconsin Basketball Coaches Association Ms. Basketball finalist as a senior.

Rechlicz played four seasons of basketball at Menomonee Falls, where she was a two-time All-Conference Selection in the competitive Greater Metro Conference. During her appearances in the WIAA Postseason, she led the team in scoring in each of her appearances.

SHELTON JOINS THE STAFF

The Panthers welcomed Courtney Shelton to the staff this summer in the role of Assistant Coach and Recruiting Coordinator. No stranger to the area, Shelton grew up in Illinois and played collegiately at Northern Illinois in DeKalb.

Shelton has spent a majority of her coaching career at Central Michigan, notably from 2017-23, while there Shelton was an assistant coach for five seasons before being promoted to associate head coach this past season. Shelton spent the spring term as interim head coach of the Chippewas before coming to Milwaukee this summer.

The remainder of Milwaukee's staff remained intact from last year's squad as Stacy Cantley (Associate Head Coach) is back for her sixth season with the Panthers, while Anna DeForge (Assistant Coach) is back for her second year. Turea Moore returns for her second season as Director of Operations, with Maiah Domask in her second term as the team's graduate assistant.

JUREWICZ MILESTONE ON HORIZON

While Vanessa Jurewicz is new to Milwaukee, the junior is on the brink of a career milestone. Before spending the past two seasons at McCook Community College, where she amassed 919 points, Jurewicz was at Northeastern Oklahoma A&M, where she had 79 career points.

With her two-school total, Jurewicz is currently at 998 career points, and her two points with the Panthers will be the 1,000th career collegiate point for the Stockholm, Sweden native.

Jurewicz has played in 77 career games before entering her first season with the Panthers this year. She has 352 career baskets, including 105 from beyond the arc. She also brings 210 career rebounds, 171 assists, 14 blocks, and 93 steals to the Black and Gold this season.

AND YOU ARE...?

Milwaukee's non-conference slate will feature 11 total contests including five at home, as well as six first-time opponents.

Milwaukee will play three new faces at the McNeese State

Tournament, including Louisiana Monroe (Nov. 16), host McNeese State (Nov. 17), and Mississippi Valley State (Nov. 18). The team will also take on Edgewood at home on November 21.

In December, the Panthers will welcome two new opponents to the Klotsche Center as St. Thomas (Minn.) pays a visit on December 7, while Viterbo will close out non-conference play on December 20.

SPANNING THE REGION...AND THE GLOBE

This season Milwaukee has eight student-athletes from the state of Wisconsin, while the team has two players from both Illinois and Iowa, with one student-athlete hailing from Ohio.

In addition to the 13 Panthers from the United States, Milwaukee will be represented by three international students as returner Lior Halevi (Israel) is joined by Vanessa Jurewicz (Sweden), and Izzy Pugh (New Zealand).

This will be the first time in Milwaukee Division I history, that the Panthers have more than one international student-athletes on its roster for any season.

PRESEASON POLL

Milwaukee was selected to finish sixth in the 2023-24 preseason poll as announced by the Horizon League in mid-October. The Panthers received 59 points and were just four points out of the top-five.

In addition to the team being selected in sixth, Kendall Nead was named to the Preseason All-League Second Team. Nead finished last year as Milwaukee's returning scorer as she averaged 11.1 points per game with a team-best 334 points in 2022-23. Nead also connected on 41.4 percent from the floor, while adding 26 three-pointers of her team-best 138 field goals made.

Nead added 133 rebounds, 46 assists, 17 steals, and seven blocks as she was one of just two Panthers to start in all 30 games of the season for MKE.

100 ASSIST CLUB

Entering 2023-24 with exactly 100 assists each, junior Jada Donaldson and sophomore Kamy Peppler are the team's leaders in assist entering as the team's active career leaders.

The two are also among the team's active career leaders in steals with Donaldson (39) and Peppler (28), trailing just Kendall Nead (53) in that category entering the season.

GAME NOTES

DEFENSE LED THE WAY

The Panther defense was a major factor in the team's success last season as the team ranked in the top half of the Horizon League in both points allowed and field goal percentage defense.

Milwaukee allowed 60.8 points per game through 20 league contests and holding the opposition to 38.4 percent shooting overall. In comparison, the Panthers have connected on 41.2 percent from the field over that span.

KEEPING THE FOULS DOWN

Last season, when Milwaukee committed 11 fouls or fewer, the Panthers were 5-1, including the team's Horizon League First Round win over Robert Morris when the team had up a season-best nine. On the contrary, the Panthers were 2-9 when they committed 18 or more fouls.

OFFENSIVE BOARDS TURNING INTO POINTS

The Panthers recorded double-digit offensive rebounds in nine of their last 18 contests in 2022-23 and made the most of their chances.

In that span, Milwaukee has totaled 161 second-chance points, including 19 second-chance points in the team's win over Robert Morris on January 20, and 16 on the road at Green Bay on January 26. The team had 10 second chance points off of 10 offensive rebounds most recently in the team's win over Detroit Mercy on February 5.

MAGIC NUMBER

In college basketball, there is no perfect recipe for a win but for Milwaukee, field goal percentage has been a pretty good baseline.

In the last seven seasons, Milwaukee is 93-31 (.750) when hitting at least 40 percent from the field. Bump that field goal percentage to 43 percent and the Panthers are 81-16 (.835).

When shooting under 40 percent since 2016-17, Milwaukee is just 25-68 (.269). The Panthers were held under 40 percent in 13 games last year, going 1-12 in those contests.

ALL-FRESHMAN HONORS

Last season, Kamy Peppler put together a season that warranted All-Freshman Team accolades by the Horizon League last season.

Peppler's freshman campaign saw her play in all 30 of the team's games and connect on 32.5 percent from the field including 25.6 percent from three. She had connected on 64 field goals with 30 of those coming from beyond the arc. She had the third-most assists for a rookie with 100 and was just 25 shy of tying the Milwaukee freshman record.

WHAT'S ON TAP?

After the quick visit to Madison on Tuesday, the Panthers will return home for their season opener on Sunday, November 12 for a 2 p.m. start against UIC. The Panthers will be looking to extend its home winning streak against the Flames to nine dating back to January of 2015.

CATCH ALL THE ACTION

Matt Menzl returns for his eighth year as the play-by-play voice of the Panthers on the Black and Gold Network. Links for audio along with any TV coverage can be found on MKEPanthers.com. The Milwaukee women's basketball X account (@MKE_WBB) will also have live updates throughout the game.

Thanks to ESPN+, Milwaukee basketball fans will have the opportunity to watch the Panthers all season long. All of Milwaukee's home games will be carried live online at ESPN+. The Horizon League and ESPN have an agreement that includes ESPN hosting the league's digital network on the ESPN+ platform.

ESPN+ offers fans thousands of live events, on-demand content, and original programming not available on ESPN's linear TV or digital networks. Fans can subscribe to ESPN+ for just \$9.99 a month (or \$99.99 per year) and cancel at any time.

IT'S "MILWAUKEE"

A lot has been made of the correct way to talk about the University of Wisconsin-Milwaukee, especially in the area of athletics. It would be appreciated if you would refer to the athletics teams as either "Milwaukee" or "MKE". Your cooperation in this matter is greatly appreciated.

Milwaukee Athletics is making an effort to brand itself as "Milwaukee" instead of other references. Please avoid UW-Milwaukee, UW-M, Wisc.-Mil, UW-MIL, Wisconsin-Milwaukee, etc. We appreciate your assistance with this effort in advance.

2023-24 HORIZON LEAGUE PRESEASON POLL

School (1st place votes)	Points
1. Green Bay (11)	121
2. Cleveland State	107
3. Youngstown State	95
4. Purdue Fort Wayne	90
5. Northern Kentucky	63
6. Milwaukee	59
7. Wright State	54
8. Oakland	53
9. IUPUI	49
10. Detroit Mercy	21
11. Robert Morris	14



FINAL 2022-23 MILWAUKEE OVERALL STATS

Game Records

Record	Overall	Home	Away	Neutral
ALL GAMES	11-18	7-7	3-11	1-0
CONFERENCE	8-12	5-5	3-7	0-0
NON-CONFERENCE	3-6	2-2	0-4	1-0

Score by Periods

Team	1st	2nd	3rd	4th	OT	TOT
Milwaukee	438	386	427	451	9	1711
Opponents	400	399	460	494	8	1761

Team Box Score

No.	Player				Total		3-Point		F-Throw		Rebounds											
		GP-GS	MIN	AVG	FG-FGA	FG%	3FG-3FGA	3FG%	FT-FTA	FT%	OFF	DEF	TOT	AVG	PF	DQ	A	TO	BLK	STL	PTS	AVG
30	NEAD, Kendall	29-29	832:35	28.7	136-320	.425	24-95	.253	31-47	.660	35	93	128	4.4	52	0	44	74	6	17	327	11.3
12	WITTMERSHAUS, Emma	23-21	627:41	27.3	93-195	.477	11-32	.344	32-42	.762	36	92	128	5.6	69	2	26	47	24	13	229	10.0
33	WALSTAD, Megan	29-29	949:06	32.7	104-229	.454	15-51	.294	54-61	.885	43	186	229	7.9	74	4	68	52	39	17	277	9.6
22	CERA, Angie	23-20	640:48	27.9	66-181	.365	34-109	.312	31-36	.861	21	27	48	2.1	41	1	47	32	6	14	197	8.6
23	PEPPLER, Kamy	29-11	683:35	23.6	61-190	.321	28-111	.252	35-52	.673	9	60	69	2.4	50	0	97	101	2	28	185	6.4
5	CROWLEY, Grace	27-9	482:36	17.9	58-99	.586	0-0	.000	39-56	.696	42	71	113	4.2	40	0	42	45	3	19	155	5.7
4	LUTZ, Anna	27-3	330:46	12.3	55-106	.519	5-20	.250	14-23	.609	27	57	84	3.1	42	1	14	29	11	9	129	4.8
1	GILES, Jessi	28-2	396:19	14.2	32-102	.314	17-57	.298	6-8	.750	1	34	35	1.3	33	0	16	26	2	8	87	3.1
24	DONALDSON, Jada	28-21	713:52	25.5	31-98	.316	6-31	.194	12-18	.667	22	42	64	2.3	37	0	70	33	2	22	80	2.9
00	MAJOROS, Hallie	19-0	80:28	4.2	7-30	.233	7-25	.280	3-5	.600	0	5	5	0.3	2	0	2	3	0	2	24	1.3
10	HALEVI, Lior	13-0	47:08	3.6	5-9	.556	0-0	.000	1-3	.333	5	3	8	0.6	7	0	4	2	1	2	11	0.8
25	HERNANDEZ, Justina	12-0	37:34	3.1	3-8	.375	0-2	.000	4-8	.500	0	3	3	0.3	5	0	7	5	0	1	10	0.8
21	EUBANKS, Kalvina	1-0	02:32	2.5	0-0	.000	0-0	.000	0-0	.000	0	0	0	0.0	1	0	0	1	0	0	0	0.0
Team											45	73	118					30				
Total		29	5825		651-1567	.415	147-533	.276	262-359	.730	286	746	1032	35.6	453	8	437	480	96	152	1711	59.0
Opponents		29	5825		628-1629	.386	183-554	.330	322-435	.740	292	654	946	32.6	429	3	341	386	80	221	1761	60.7

Team Statistics

	MKE	OPP
Scoring		
Points per game	59.0	60.7
Scoring margin	-1.7	-
Field goals-att		
Field goal pct	.415	.386
3 point fg-att		
3-point FG pct	.276	.330
3-pt FG made per game	5.1	6.3
Free throws-att		
Free throw pct	.730	.740
F-Throws made per game	9.0	11.1
Rebounds		
Rebounds per game	35.6	32.6
Rebounding margin	+3.0	-
Assists		
Assists per game	15.1	11.8
Turnovers		
Turnovers per game	16.6	13.3
Turnover margin	-3.2	-
Assist/turnover ratio	0.9	0.9
Steals		
Steals per game	5.2	7.6
Blocks		
Blocks per game	3.3	2.8
Winning streak		
Home win streak	1	-
Attendance		
Home games-Avg/Game	14-723	14-1139
Neutral site-Avg/Game	-	1-712

Team Results

Date	Opponent		Score	Att.
11/07/2022	Wisconsin	L	49-58	2046
11/10/2022	Loyola Chicago	W	76-66	566
11/13/2022	at Marquette	L	47-73	1320
11/16/2022	at UIC	L	43-44	881
11/25/2022	at Nevada	L	47-64	826
11/27/2022	vs Boise St.	Wot	55-54	712
12/01/2022	Green Bay	W	59-52	757
12/05/2022	at IUPUI	L	55-64	421
12/10/2022	Eastern Ill.	L	45-51	539
12/14/2022	at Minnesota	L	59-75	6291
12/29/2022	Detroit Mercy	W	63-29	513
12/31/2022	Oakland	W	65-49	466
01/05/2023	at Northern Ky.	L	60-66	855
01/07/2023	at Wright St.	W	72-61	737
01/12/2023	at Cleveland St.	L	50-81	448
01/14/2023	at Purdue Fort Wayne	L	62-72	506
01/20/2023	Robert Morris	W	72-60	2040
01/22/2023	Youngstown St.	L	51-61	577
01/26/2023	at Green Bay	L	40-58	1512
01/28/2023	IUPUI	L	68-78	591
02/03/2023	at Oakland	L	71-74	0
02/05/2023	at Detroit Mercy	W	62-57	212
02/10/2023	Wright St.	L	65-74	550
02/12/2023	Northern Ky.	L	71-81	525
02/17/2023	at Youngstown St.	W	75-54	1516
02/19/2023	at Robert Morris	L	45-50	417
02/23/2023	Purdue Fort Wayne	W	64-34	0
02/25/2023	Cleveland St.	L	56-63	609
02/28/2023	Robert Morris	W	64-58	336



FINAL 2022-23 MILWAUKEE HORIZON LEAGUE STATS

Game Records

Record	Overall	Home	Away	Neutral
ALL GAMES	8-12	5-5	3-7	0-0
CONFERENCE	8-12	5-5	3-7	0-0
NON-CONFERENCE	0-0	0-0	0-0	0-0

Score by Periods

Team	1st	2nd	3rd	4th	OT	TOT
Milwaukee	333	278	303	312	0	1226
Opponents	274	285	319	340	0	1218

Team Box Score

No.	Player				Total		3-Point		F-Throw		Rebounds											
		GP-GS	MIN	AVG	FG-FGA	FG%	3FG-3FGA	3FG%	FT-FTA	FT%	OFF	DEF	TOT	AVG	PF	DQ	A	TO	BLK	STL	PTS	AVG
30	NEAD, Kendall	20-20	585:35	29.3	101-235	.430	23-81	.284	17-31	.548	19	70	89	4.5	35	0	31	54	2	14	242	12.1
33	WALSTAD, Megan	20-20	672:02	33.6	79-161	.491	14-36	.389	49-55	.891	36	142	178	8.9	45	1	47	34	26	15	221	11.1
12	WITTMERSHAUS, Emma	14-13	409:49	29.3	59-122	.484	7-20	.350	22-26	.846	25	65	90	6.4	37	0	19	30	15	8	147	10.5
22	CERA, Angie	14-12	399:11	28.5	39-108	.361	23-69	.333	19-22	.864	10	17	27	1.9	28	0	28	17	3	12	120	8.6
23	PEPLER, Kamy	20-5	480:53	24.0	50-131	.382	24-74	.324	26-38	.684	6	37	43	2.2	41	0	78	75	1	16	150	7.5
4	LUTZ, Anna	18-2	236:17	13.1	43-74	.581	5-14	.357	10-15	.667	15	40	55	3.1	38	1	10	23	9	9	101	5.6
5	CROWLEY, Grace	18-9	337:51	18.8	39-68	.574	0-0	.000	19-31	.613	29	50	79	4.4	25	0	29	31	3	10	97	5.4
1	GILES, Jessi	19-1	252:17	13.3	25-63	.397	13-37	.351	3-4	.750	1	21	22	1.2	23	0	10	16	1	3	66	3.5
24	DONALDSON, Jada	19-18	505:49	26.6	24-68	.353	3-20	.150	7-10	.700	16	26	42	2.2	29	0	57	24	2	13	58	3.1
00	MAJOROS, Hallie	13-0	60:51	4.7	4-22	.182	4-18	.222	2-2	1.000	0	4	4	0.3	2	0	2	1	0	2	14	1.1
10	HALEVI, Lior	9-0	39:16	4.4	3-6	.500	0-0	.000	1-2	.500	3	3	6	0.7	7	0	3	2	0	2	7	0.8
25	HERNANDEZ, Justina	6-0	20:09	3.4	1-5	.200	0-2	.000	1-2	.500	0	3	3	0.5	2	0	3	5	0	1	3	0.5
Team											27	42	69					19				
Total		20	4000		467-1063	.439	116-371	.313	176-238	.739	187	520	707	35.4	312	2	317	331	62	105	1226	61.3
Opponents		20	4000		429-1108	.387	131-405	.323	229-310	.739	186	427	613	30.7	282	1	222	256	48	153	1218	60.9

Team Statistics

	MKE	OPP
Scoring	1226	1218
Points per game	61.3	60.9
Scoring margin	+0.4	-
Field goals-att	467-1063	429-1108
Field goal pct	.439	.387
3 point fg-att	116-371	131-405
3-point FG pct	.313	.323
3-pt FG made per game	5.8	6.6
Free throws-att	176-238	229-310
Free throw pct	.739	.739
F-Throws made per game	8.8	11.5
Rebounds	707	613
Rebounds per game	35.4	30.7
Rebounding margin	+4.7	-
Assists	317	222
Assists per game	15.9	11.1
Turnovers	331	256
Turnovers per game	16.6	12.8
Turnover margin	-3.8	-
Assist/turnover ratio	1.0	0.9
Steals	105	153
Steals per game	5.3	7.7
Blocks	62	48
Blocks per game	3.1	2.4
Winning streak	0	-
Home win streak	0	-
Attendance	6628	6624
Home games-Avg/Game	10-663	10-662
Neutral site-Avg/Game	-	0-0

Team Results

Date	Opponent		Score	Att.
12/01/2022	Green Bay	W	59-52	757
12/05/2022	at IUPUI	L	55-64	421
12/29/2022	Detroit Mercy	W	63-29	513
12/31/2022	Oakland	W	65-49	466
01/05/2023	at Northern Ky.	L	60-66	855
01/07/2023	at Wright St.	W	72-61	737
01/12/2023	at Cleveland St.	L	50-81	448
01/14/2023	at Purdue Fort Wayne	L	62-72	506
01/20/2023	Robert Morris	W	72-60	2040
01/22/2023	Youngstown St.	L	51-61	577
01/26/2023	at Green Bay	L	40-58	1512
01/28/2023	IUPUI	L	68-78	591
02/03/2023	at Oakland	L	71-74	0
02/05/2023	at Detroit Mercy	W	62-57	212
02/10/2023	Wright St.	L	65-74	550
02/12/2023	Northern Ky.	L	71-81	525
02/17/2023	at Youngstown St.	W	75-54	1516
02/19/2023	at Robert Morris	L	45-50	417
02/23/2023	Purdue Fort Wayne	W	64-34	0
02/25/2023	Cleveland St.	L	56-63	609



2022-23 MILWAUKEE GAME-BY-GAME

				Total		3-Pointers		Free throws		Rebounds											
Opponent	Date	Score		FG-FGA	PCT	3FG-3FGA	PCT	FT-FTA	PCT	OFF	DEF	TOT	AVG	PF	A	TO	BLK	STL	PTS	AVG	
Wisconsin	11/07/2022	49-58	L	14-51	.275	4-20	.200	17-21	.810	11	30	41	41.0	19	10	22	5	3	49	49.0	
Loyola Chicago	11/10/2022	76-66	W	26-55	.473	4-15	.267	20-21	.952	9	29	38	39.5	19	18	11	5	3	76	62.5	
at Marquette	11/13/2022	47-73	L	17-55	.309	3-20	.150	10-17	.588	7	19	26	35.0	19	11	11	6	5	47	57.3	
at UIC	11/16/2022	43-44	L	20-47	.426	3-13	.231	0-0	.000	8	25	33	34.5	14	14	19	5	1	43	53.8	
at Nevada	11/25/2022	47-64	L	20-58	.345	5-22	.227	2-7	.286	8	16	24	32.4	10	13	18	1	11	47	52.4	
vs Boise St.	11/27/2022	55-54	Wot	21-72	.292	2-17	.118	11-19	.579	21	35	56	36.3	15	9	17	2	6	55	52.8	
Green Bay	12/01/2022	59-52	W	22-53	.415	4-20	.200	11-14	.786	10	31	41	37.0	9	15	14	3	3	59	53.7	
at IUPUI	12/05/2022	55-64	L	21-60	.350	6-24	.250	7-7	1.000	14	23	37	37.0	24	13	21	2	5	55	53.9	
Eastern Ill.	12/10/2022	45-51	L	17-54	.315	5-22	.227	6-10	.600	12	21	33	36.6	18	12	16	4	7	45	52.9	
at Minnesota	12/14/2022	59-75	L	23-61	.377	4-19	.211	9-13	.692	14	28	42	37.1	18	15	21	3	4	59	53.5	
Detroit Mercy	12/29/2022	63-29	W	25-52	.481	6-19	.316	7-11	.636	8	27	35	36.9	20	22	23	3	11	63	54.4	
Oakland	12/31/2022	65-49	W	26-50	.520	6-11	.545	7-9	.778	5	35	40	37.2	14	18	21	1	5	65	55.3	
at Northern Ky.	01/05/2023	60-66	L	22-57	.386	6-18	.333	10-17	.588	12	30	42	37.5	18	10	14	4	4	60	55.6	
at Wright St.	01/07/2023	72-61	W	24-51	.471	5-20	.250	19-22	.864	10	29	39	37.6	11	16	14	3	5	72	56.8	
at Cleveland St.	01/12/2023	50-81	L	20-54	.370	5-14	.357	5-6	.833	11	23	34	37.4	16	16	21	2	5	50	56.3	
at Purdue Fort Wayne	01/14/2023	62-72	L	25-67	.373	6-22	.273	6-8	.750	13	21	34	37.2	15	19	9	5	2	62	56.7	
Robert Morris	01/20/2023	72-60	W	23-48	.479	6-16	.375	20-24	.833	12	29	41	37.4	17	15	16	2	4	72	57.6	
Youngstown St.	01/22/2023	51-61	L	17-50	.340	5-21	.238	12-14	.857	7	21	28	36.9	16	11	14	5	5	51	57.2	
at Green Bay	01/26/2023	40-58	L	15-49	.306	6-22	.273	4-7	.571	14	25	39	37.0	18	9	27	2	4	40	56.3	
IUPUI	01/28/2023	68-78	L	25-52	.481	8-20	.400	10-13	.769	7	20	27	36.5	13	19	15	0	7	68	56.9	
at Oakland	02/03/2023	71-74	L	31-53	.585	4-14	.286	5-8	.625	6	24	30	36.2	18	21	19	1	5	71	57.6	
at Detroit Mercy	02/05/2023	62-57	W	23-54	.426	7-17	.412	9-15	.600	10	26	36	36.2	14	14	10	1	3	62	57.8	
Wright St.	02/10/2023	65-74	L	27-52	.519	3-13	.231	8-15	.533	10	19	29	35.9	13	17	11	3	4	65	58.1	
Northern Ky.	02/12/2023	71-81	L	28-54	.519	6-20	.300	9-11	.818	6	24	30	35.6	16	20	13	1	1	71	58.6	
at Youngstown St.	02/17/2023	75-54	W	29-56	.518	14-24	.583	3-7	.429	7	23	30	35.4	11	20	9	3	9	75	59.3	
at Robert Morris	02/19/2023	45-50	L	18-44	.409	2-16	.125	7-8	.875	7	30	37	35.5	17	6	23	4	7	45	58.7	
Purdue Fort Wayne	02/23/2023	64-34	W	24-52	.462	4-16	.250	12-13	.923	9	34	43	35.7	11	19	17	6	11	64	58.9	
Cleveland St.	02/25/2023	56-63	L	22-55	.400	7-24	.292	5-9	.556	9	26	35	35.7	21	17	20	11	5	56	58.8	
Robert Morris	02/28/2023	64-58	W	26-51	.510	1-14	.071	11-13	.846	9	23	32	35.6	9	18	14	3	7	64	59.0	
at Cleveland St.	03/02/2023	52-65	L	19-58	.328	8-24	.333	6-8	.750	10	28	38	35.7	16	14	17	6	4	52	58.8	
Total		1763		670-1625	.412	155-557	.278	268-367	.730	296	774	1070	35.7	469	451	497	102	156	1763	58.8	
Opponents		1826		649-1686	.385	189-568	.333	339-455	.745	301	683	984	32.8	443	350	398	83	232	1826	60.9	

Milwaukee Averages

Games Played	Points/game	FG Pct	3FG Pct	FT Pct	Rebounds/game	Assists/game	Turnovers/game	Assist/Turnover ratio	Steals/game	Blocks/game
30	58.8	41.2	27.8	73.0	35.7	15.0	16.6	0.9	5.2	3.4



2022-23 OPPONENTS GAME-BY-GAME

Opponent	Date	Score		Total		3-Pointers		Free throws		Rebounds				PF	A	TO	BLK	STL	PTS	AVG
				FG-FGA	PCT	3FG-3FGA	PCT	FT-FTA	PCT	OFF	DEF	TOT	AVG							
Wisconsin	11/07/2022	49-58	L	18-57	.316	4-20	.200	18-25	.720	12	27	39	39.0	19	13	16	5	14	58	58.0
Loyola Chicago	11/10/2022	76-66	W	23-60	.383	6-18	.333	14-16	.875	10	20	30	34.5	21	15	11	1	4	66	62.0
at Marquette	11/13/2022	47-73	L	27-73	.370	9-21	.429	10-13	.769	24	34	58	42.3	20	19	13	5	6	73	65.7
at UIC	11/16/2022	43-44	L	20-54	.370	3-7	.429	1-4	.250	11	19	30	39.3	12	11	14	4	4	44	60.3
at Nevada	11/25/2022	47-64	L	23-48	.479	8-15	.533	10-11	.909	8	26	34	38.2	11	13	18	3	10	64	61.0
vs Boise St.	11/27/2022	55-54	Wot	19-64	.297	6-22	.273	10-16	.625	12	32	44	39.2	19	12	15	7	7	54	59.8
Green Bay	12/01/2022	59-52	W	22-60	.367	5-21	.238	3-3	1.000	7	22	29	37.7	14	12	11	1	9	52	58.7
at IUPUI	12/05/2022	55-64	L	22-51	.431	2-14	.143	18-21	.857	7	24	31	36.9	11	11	20	3	10	64	59.4
Eastern Ill.	12/10/2022	45-51	L	17-49	.347	2-8	.250	15-20	.750	13	27	40	37.2	15	9	17	3	9	51	58.4
at Minnesota	12/14/2022	59-75	L	28-61	.459	9-22	.409	10-13	.769	7	24	31	36.6	17	14	14	3	7	75	60.1
Detroit Mercy	12/29/2022	63-29	W	7-40	.175	1-14	.071	14-18	.778	7	22	29	35.9	15	1	27	1	6	29	57.3
Oakland	12/31/2022	65-49	W	16-62	.258	7-28	.250	10-16	.625	13	21	34	35.8	14	11	12	4	13	49	56.6
at Northern Ky.	01/05/2023	60-66	L	23-61	.377	8-22	.364	12-16	.750	9	28	37	35.8	17	15	8	4	7	66	57.3
at Wright St.	01/07/2023	72-61	W	22-55	.400	10-28	.357	7-8	.875	3	16	19	34.6	19	14	10	1	5	61	57.6
at Cleveland St.	01/12/2023	50-81	L	30-62	.484	7-13	.538	14-20	.700	13	23	36	34.7	11	15	11	4	12	81	59.1
at Purdue Fort Wayne	01/14/2023	62-72	L	25-53	.472	8-19	.421	14-18	.778	5	29	34	34.7	14	10	9	4	4	72	59.9
Robert Morris	01/20/2023	72-60	W	20-59	.339	8-24	.333	12-15	.800	10	14	24	34.1	22	11	9	0	8	60	59.9
Youngstown St.	01/22/2023	51-61	L	21-49	.429	6-20	.300	13-15	.867	7	26	33	34.0	15	10	14	3	5	61	60.0
at Green Bay	01/26/2023	40-58	L	22-55	.400	3-18	.167	11-11	1.000	7	20	27	33.6	14	10	10	3	11	58	59.9
IUPUI	01/28/2023	68-78	L	27-55	.491	10-29	.345	14-18	.778	9	20	29	33.4	12	15	12	3	7	78	60.8
at Oakland	02/03/2023	71-74	L	24-63	.381	9-24	.375	17-22	.773	16	15	31	33.3	14	12	15	0	11	74	61.4
at Detroit Mercy	02/05/2023	62-57	W	21-59	.356	3-12	.250	12-16	.750	13	24	37	33.5	16	11	8	5	7	57	61.2
Wright St.	02/10/2023	65-74	L	29-55	.527	9-24	.375	7-10	.700	9	19	28	33.2	16	11	11	1	1	74	61.8
Northern Ky.	02/12/2023	71-81	L	27-54	.500	10-18	.556	17-24	.708	7	21	28	33.0	15	15	5	3	6	81	62.6
at Youngstown St.	02/17/2023	75-54	W	21-53	.396	9-26	.346	3-5	.600	9	22	31	32.9	7	13	17	2	2	54	62.2
at Robert Morris	02/19/2023	45-50	L	15-45	.333	8-16	.500	12-21	.571	7	18	25	32.6	9	12	16	3	9	50	61.8
Purdue Fort Wayne	02/23/2023	64-34	W	14-58	.241	4-22	.182	2-6	.333	11	19	30	32.5	11	5	18	3	10	34	60.7
Cleveland St.	02/25/2023	56-63	L	21-59	.356	4-13	.308	17-27	.630	17	24	41	32.8	16	8	13	0	10	63	60.8
Robert Morris	02/28/2023	64-58	W	24-55	.436	5-16	.313	5-7	.714	9	18	27	32.6	13	13	12	1	7	58	60.7
at Cleveland St.	03/02/2023	52-65	L	21-57	.368	6-14	.429	17-20	.850	9	29	38	32.8	14	9	12	3	11	65	60.9
Total		1826		649-1686	.385	189-568	.333	339-455	.745	301	683	984	32.8	443	350	398	83	232	1826	60.9
Milwaukee		1763		670-1625	.412	155-557	.278	268-367	.730	296	774	1070	35.7	469	451	497	102	156	1763	58.8

Opponents Averages

Games Played	Points/game	FG Pct	3FG Pct	FT Pct	Rebounds/game	Assists/game	Turnovers/game	Assist/Turnover ratio	Steals/game	Blocks/game
30	60.9	38.5	33.3	74.5	32.8	11.7	13.3	0.9	7.7	2.8

**MILWAUKEE SCHEDULE & RESULTS**

Date	Opponent	Time/Result	Overall	League	Leading Scorer	Rebounder
Nov. 7	at Wisconsin	6:30 pm				
Nov. 12	UIC	2:00 pm				
Nov. 16	vs. Louisiana Monroe	4:00 pm				
Nov. 17	at McNeese State	7:00 pm				
Nov. 18	vs. Miss. Valley State	1:00 pm				
Nov. 21	EDGEWOOD	7:00 pm				
Nov. 25	CENTRAL MICHIGAN	11:00 am				
Nov. 30	GREEN BAY *	7:00 pm				
Dec. 3	at IUPUI *	1:00 pm				
Dec. 7	ST. THOMAS (Minn.)	7:00 pm				
Dec. 9	at Loyola Chicago	2:00 pm				
Dec. 15	at Eastern Illinois	6:00 pm				
Dec. 20	VITERBO	7:00 pm				
Dec. 30	PURDUE FORT WAYNE *	2:00 pm				
Jan. 1	CLEVELAND STATE *	2:00 pm				
Jan. 5	at Wright State *	6:00 pm				
Jan. 7	at Northern Kentucky *	1:00 pm				
Jan. 11	ROBERT MORRIS *	11:00 am				
Jan. 13	YOUNGSTOWN STATE *	12:00 pm				
Jan. 18	at Oakland *	6:00 pm				
Jan. 20	at Detroit Mercy *	12:00 pm				
Jan. 26	WRIGHT STATE *	7:00 pm				
Jan. 31	at Robert Morris *	6:00 pm				
Feb. 3	at Youngtown State *	11:00 am				
Feb. 8	IUPUI *	7:00 pm				
Feb. 10	NORTHERN KENTUCKY *	2:00 pm				
Feb. 15	at Purdue Fort Wayne *	6:00 pm				
Feb. 17	at Cleveland State *	11:00 am				
Feb. 22	DETROIT MERCY *	7:00 pm				
Feb. 24	OAKLAND *	2:00 pm				
Mar 2	at Green Bay *	1:00 pm				

ACTIVE CAREER LEADERS**Points**

Kendall Nead	615
Angie Cera	335
Grace Crowley	171

Assists

Jada Donaldson	100
Kamy Peppler	100
Kendall Nead	90

Rebounds

Kendall Nead	245
Grace Crowley	147
Angie Cera	97

Steals

Kendall Nead	53
Jada Donaldson	39
Kamy Peppler	28

Blocks

Kendall Nead	13
Anna Lutz	11
Angie Cera	10

Field Goals Made

Kendall Nead	245
Angie Cera	106
Grace Crowley/Kamy Peppler	64

Three-Pointers Made

Kendall Nead	65
Angie Cera	58
Kamy Peppler	30

Games Played

Kendall Nead	85
Jada Donaldson	71
Angie Cera	69

Games Started

Kendall Nead	33
Jada Donaldson	22
Angie Cera	21

**MILWAUKEE'S 2022-23 RECORD WHEN...**

Overall	11-19
League Games	8-12
Non-League Games	3-7
Postseason Games	1-1
At Home	7-7
On the Road	3-12
At a Neutral Site	1-0
Leading at halftime	9-3
Trailing at halftime	1-14
Tied at Halftime	1-2
When the Panthers score first	7-14
When the Panthers win the tip-off	7-8
When 4+ players score in double-digits	3-1
When 3 players score in double-digits	4-5
When 2 players score in double-digits	4-5
When 1 player scores in double-digits	0-8
When 0 players score in double-digits	0-0
Scoring <50 points	0-7
Scoring 50-59 points	2-6
Scoring 60-69 points	5-4
Scoring 70-79 points	4-2
Scoring 80 or more points	0-0
Allowing <50 points	3-1
Allowing 50-59 points	5-4
Allowing 60-69 points	3-6
Allowing 70-79 points	0-6
Allowing 80 or more points	0-2
MKE outrebounds opponent	9-9
Opponent outrebounds MKE	2-8
Rebounding is even	0-2
MKE shoots 50% or better	3-3
MKE shoots 45-49.9%	5-1
MKE shoots 40-44.9%	2-3
MKE shoots 39.9% or less	1-12
An opponent shoots 50% or better	0-2
An opponent shoots 45-49.9%	0-5
An opponent shoots 40-44.9%	2-3
An opponent shoots 39.9% or less	9-9
Games are decided by 1-5 points	2-3
Games are decided by 6-10 points	3-10
Games are decided by 11-15 points	2-1
Games are decided by 16+ points	4-5
Overtime games	1-0

2022-23 HORIZON/NCAA STAT RANKINGS

Category	No.	Horizon	NCAA
Scoring Offense	58.8	9th	288th
Scoring Defense	60.9	4th	83rd
Scoring Margin	-2.1	6th	228th
FG Pct.	41.2	6th	143rd
FG Defense	38.5	4th	84th
3PT FG Pct.	27.8	7th	285th
3PT Defense	33.3	8th	294th
3PT/Game	5.2	9th	224th
FT Pct.	73.0	3rd	110th
Reb. Margin	+2.9	4th	102nd
TO Margin	-3.3	10th	317th
Ast/TO Ratio	0.9	6th	116th
Assists/game	15.0	3rd	58th
Blocks/game	3.4	2nd	122nd
Steals/game	5.2	10th	339th

*350 NCAA Division I schools ranked

2022-23 HORIZON (NCAA) LEAGUE LEADERS

Scoring	PPG
16. Kendall Nead	11.1
21. Megan Walstad	10.2
25. Emma Wittmershaus	9.7
Rebounding	RPG
5. Megan Walstad (114th)	8.0
12. Emma Wittmershaus	5.6
3-Point Field Goals	3PG
14. Angie Cera	1.4
Assists	APG
5. Kamy Pepler (217th)	3.3
12. Jada Donaldson	2.5
17. Megan Walstad	2.3
18. Angie Cera	2.0
Assist/Turnover Ratio	A/TO
8. Kamy Pepler	1.0
Blocked Shots	BPG
2. Megan Walstad (89th)	1.4
6. Emma Wittmershaus (171st)	1.0
25. Anna Lutz	0.4
Minutes	MPG
6. Megan Walstad	32.9
21. Kendall Nead	28.9
24. Angie Cera	28.0

*League Rankings Through All Games

Individual NCAA Rankings in Parenthesis

*NCAA Rankings Through All Games

MISCELLANEOUS STATS

Double-Doubles	2023-24	Career
Kendall Nead		2
Double-Digit Scoring		
Kendall Nead		22
Angie Cera		13
Kamy Pepler		5
Grace Crowley		4
Anna Lutz		3
Jada Donaldson		1
20-Point+ Performances		
Angie Cera		2
Kendall Nead		2
Leading Scorer		
Kendall Nead		9
Angie Cera		8
Grace Crowley		3
Jada Donaldson		1
Anna Lutz		1
Double-Digit Rebounding		
Kendall Nead		3
Grace Crowley		1
Leading Rebounder		
Kendall Nead		5
Anna Lutz		3
Grace Crowley		2
Jada Donaldson		1
Largest Halftime Lead (2022-23)		
22 (35-13 vs. Detroit Mercy, 12/29)		
22 (33-11 vs. Purdue Fort Wayne, 2/23)		
Largest Halftime Deficit (2022-23)		
19 (41-22 at Marquette, 11/13)		
Largest Milwaukee Lead (2022-23)		
37 (63-26 vs. Detroit Mercy, 12/29)		
Largest Milwaukee Deficit (2022-23)		
37 (79-42 at Cleveland State, 1/12)		
Largest Margin of Victory (2022-23)		
34 (63-29 vs. Detroit Mercy, 12/29)		
Largest Margin in Defeat (2022-23)		
31 (81-50 at Cleveland State, 1/12)		

**MILWAUKEE STARTING LINEUPS**

at Wisconsin
 UIC
 vs. Louisiana-Monroe
 at McNeese State
 vs. Miss. Valley State
 EDGEWOOD
 CENTRAL MICHIGAN
 GREEN BAY *
 at IUPUI *
 ST. THOMAS (Minn.)
 at Loyola Chicago
 at Eastern Illinois
 VITERBO
 PURDUE FORT WAYNE *
 CLEVELAND STATE *
 at Wright State *
 at Northern Kentucky *
 ROBERT MORRIS *
 YOUNGSTOWN STATE *
 at Oakland *
 at Detroit Mercy *
 WRIGHT STATE *
 at Robert Morris *
 at Youngstown State *
 IUPUI *
 NORTHERN KENTUCKY *
 at Purdue Fort Wayne *
 at Cleveland State *
 DETROIT MERCY *
 OAKLAND *
 at Green Bay *

2022-23 DOUBLE-DOUBLE GAMES

NAME	DATE	PTS	REB
Emma Wittmershaus	12/1	14	11
Kendall Nead	1/7	16	11
Megan Walstad	1/14	21	10
Megan Walstad	1/20	17	16
Megan Walstad	2/10	21	11
Megan Walstad	2/17	17	11
Megan Walstad	2/23	17	10
Kendall Nead	2/28	21	10
Megan Walstad	3/2	30	11

2022-23 20-PT. GAMES

NAME	DATE	PTS
Angie Cera	12/10	21
Megan Walstad	1/14	21
Emma Wittmershaus	1/28	25
Kendall Nead	2/3	24
Megan Walstad	2/10	21
Angie Cera	2/17	20
Kendall Nead	2/28	21
Megan Walstad	3/2	30

RECHLICZ ERA 10+ 3-PT. PERFORMANCES

Total	Opponent	Date
17	Bradley	12/4/12
16	at North Dakota	11/18/14
15	at Detroit	1/7/15
14	at Youngstown State	2/17/23
14	Cleveland State	2/11/17
14	at Valparaiso	1/7/17
14	at DePaul	12/11/12
13	at Green Bay	1/11/14
13	Western Michigan	11/14/12
12	vs. Drake	3/19/21
12	Detroit Mercy	2/16/20
12	Northern Illinois	12/5/19
12	Northern Kentucky	12/31/16
12	vs. LIU-Brooklyn	11/25/16
12	Youngstown State	2/19/15
12	vs. Green Bay	2/15/14
12	at Wright State	2/23/13
12	at Valparaiso	2/21/13
11	Green Bay	2/8/20
11	at Wright State	2/1/20
11	at Minnesota	11/14/19
11	Oakland	2/23/19
11	Wright State	2/7/19
11	Marquette	11/28/18
11	at Saint Mary's	11/23/18
11	Detroit Mercy	2/23/18
11	at Cleveland State	2/17/18
11	at Youngstown State	2/15/18
11	at Northern Kentucky	1/23/16
11	Valparaiso	1/16/16
11	Green Bay	2/14/15
11	at Youngstown State	1/31/15
11	at Wright State	3/1/14
11	at New Mexico State	11/30/13
11	Western Illinois	11/17/13
11	at Loyola	2/28/13
11	Loyola	1/31/13
11	at Cleveland State	1/19/13
11	at Toledo	12/8/12
10	Youngstown State	3/2/21
10	at Detroit Mercy	1/2/21
10	at Green Bay	1/4/20
10	Wisconsin	11/13/18
10	at Northern Iowa	3/15/18
10	Northern Kentucky	2/3/18
10	Southern Illinois	3/15/17
10	Valparaiso	2/20/17
10	at Marquette	12/18/16
10	at Minnesota	3/16/16
10	at Wright State	1/21/16
10	Northern Illinois	12/3/15
10	Chicago State	12/21/14
10	Cleveland State	2/23/14
10	Detroit	1/25/14
10	Marquette	12/22/13
10	at Indiana	12/15/13
10	North Dakota	12/4/13
10	vs. Lamar	11/29/13
10	Cleveland State	2/16/13
10	Detroit	2/2/13

**The Panthers have also made
 9 three-pointers in a game on 20 different
 occasions in Rechlicz era.*

Milwaukee has made at least
 one three-pointer in

637
 straight games

2022-23 MILWAUKEE & OPPONENT HIGHS & LOWS

MILWAUKEE INDIVIDUAL GAME HIGHS

Points	30	Megan Walstad at Cleveland State (3/2)
Field Goals Made	12	Megan Walstad at Cleveland State (3/2)
Field Goal Att.	20	Kendall Nead at Northern Kentucky (1/5)
3-Point FG Made	6	Angie Cera at Youngstown State (2/17)
3-Point FG Att.	9	Twice (Angie Cera[x2])
FT Made	9	Grace Crowley vs. Loyola Chicago (11/10)
FT Att.	10	Grace Crowley vs. Loyola Chicago (11/10)
Rebounds	16	Megan Walstad vs. Robert Morris (1/20)
Assists	9	Twice (Peppler/Walstad)
Steals	4	Three Times (Peppler[x2], Walstad)
Blocked Shots	5	Megan Walstad vs. Cleveland State (2/25)

OPPONENT INDIVIDUAL GAME HIGHS

Points	28	Emily Chapman vs. Wright State (2/10)
Field Goals Made	12	Emily Chapman vs. Wright State (2/10)
Field Goal Att.	21	Phoenix Gedeon vs. Robert Morris (1/20)
3-Point FG Made	5	Kailee Davis at Northern Kentucky (1/5)
3-Point FG Att.	10	Kennedie Montue vs. Oakland (12/31)
FT Made	9	Lariah Washington vs. Eastern Illinois (12/10)
FT Att.	14	Phoenix Gedeon at Robert Morris (2/19)
Rebounds	16	Chloe Marotta at Marquette (11/13)
Assists	7	Three times
Steals	5	Twice
Blocked Shots	5	Emma Trawally Porta at Detroit Mercy (2/5)

MILWAUKEE TEAM GAME HIGHS

Points	76	Loyola Chicago (11/10)
Field Goals Made	31	at Oakland (2/3)
Field Goal Att.	72	Boise State (11/27)
Field Goal %	58.5	at Oakland (2/3)
3-Point FG Made	14	at Youngstown State (2/17)
3-Point FG Att.	24	Twice
FT Made	20	Twice
FT Att.	24	Robert Morris (1/20)
FT %	1.000 (7-7)	at IUPUI (12/5)
Rebounds	56	Boise State (11/27)
Assists	22	Detroit Mercy (12/29)
Steals	11	Three times
Blocked Shots	11	Cleveland State (2/25)
Turnovers	27	at Green Bay (1/26)
Fouls	24	at IUPUI (12/5)

OPPONENT TEAM GAME HIGHS

Points	81	Two Times
Field Goals Made	30	at Cleveland State (1/12)
Field Goal Att.	73	at Marquette (11/13)
Field Goal %	52.7	Wright State (2/10)
3-Point FG Made	10	Three times
3-Point FG Att.	29	IUPUI (1/28)
FT Made	18	Twice
FT Att.	27	Cleveland State (2/25)
FT %	1.000 (11-11)	at Green Bay (1/26)
Rebounds	58	at Marquette (11/13)
Assists	19	at Marquette (11/13)
Steals	14	Wisconsin (11/7)
Blocked Shots	7	vs. Boise State (11/27)
Turnovers	27	Detroit Mercy (12/29)
Fouls	22	Robert Morris (1/20)

MILWAUKEE TEAM GAME LOWS

Points	40	at Green Bay (1/26)
Field Goals Made	14	Wisconsin (11/7)
Field Goal Att.	44	at Robert Morris (2/19)
Field Goal %	27.5	Wisconsin (11/7)
3-Point FG Made	1	Robert Morris (2/28)
3-Point FG Att.	11	Oakland (12/31)
FT Made	0	at UIC (11/16)
FT Att.	0	at UIC (11/16)
FT %	28.6	at Nevada (11/25)
Rebounds	24	at Nevada (11/25)
Assists	6	at Robert Morris (2/19)
Turnovers	9	Twice
Fouls	9	Twice

OPPONENT TEAM GAME LOWS

Points	29	Detroit Mercy (12/29)
Field Goals Made	7	Detroit Mercy (12/29)
Field Goal Att.	40	Detroit Mercy (12/29)
Field Goal %	17.5	Detroit Mercy (12/29)
3-Point FG Made	1	Detroit Mercy (12/29)
3-Point FG Att.	7	at UIC (11/16)
FT Made	1	at UIC (11/16)
FT Att.	3	Green Bay (12/1)
FT %	25.0	at UIC (11/16)
Rebounds	19	at Wright State (1/7)
Assists	1	Detroit Mercy (12/29)
Turnovers	5	Northern Kentucky (2/12)
Fouls	7	at Youngstown State (2/17)



THE LAST TIME...

*NCAA Division I Era (1990-Present)

Milwaukee ...	No. of Games Since
Scored 100 or more points.....	11/16/16 at Northern Illinois (L, 114-104 - 2OT)..... 215
Allowed 100 or more points.....	11/16/16 at Northern Illinois (L, 114-104 - 2OT)..... 215
Scored 50 points or less.....	2/19/23 at Robert Morris (L, 45-50)..... 4
Held an opponent to 50 points or less.....	2/19/23 at Robert Morris (L, 45-50)..... 4

Milwaukee won ...	No. of Games Since
By 20 points.....	2/17/23 at Youngtown State (W, 75-54 [21 points])..... 5
By 30 points.....	2/23/23 vs. Purdue Fort Wayne (W, 64-34 [30 pts])..... 3
By 40 points.....	2/23/18 vs. Detroit Mercy (W, 90-45 [45 pts])..... 153
By 50 or more points.....	2/2/02 vs. Youngstown State (W, 100-46 [54 pts])..... 647
At least 5 games in a row.....	12/12/20 to 1/23/21 (12 games)..... 72
At least 10 games in a row.....	12/12/20 to 1/23/21 (12 games)..... 72

Milwaukee lost ...	No. of Games Since
By 20 points.....	11/13/22 at Marquette (L, 73-47 [26 pts])..... 27
By 30 points.....	1/12/23 at Cleveland State (L, 50-81 [31 pts])..... 15
By 40 points.....	1/21/17 at Green Bay (L, 89-47 [42 pts])..... 198
By 50 or more points.....	3/2/96 at Northern Illinois (L, 117-52 [60 pts])..... 807
At least 5 games in a row.....	1/29/21 to 2/12/21 (5 games)..... 67
At least 10 games in a row.....	2/26/95 to 1/4/96 (14 games)..... 823
At least 15 games in a row.....	3/5/94 to 1/21/95 (16 games)..... 846

Milwaukee ...	No. of Games Since
Shot 60 percent or better.....	2/3/22 vs. Robert Morris (.659 [29-for-44])..... 39
Shot 55 percent or better.....	2/3/23 at Oakland (.585 [31-for-53])..... 9
Shot 35 percent or worse.....	3/2/23 at Cleveland State (.328 [19-for-58])..... 0
Shot 30 percent or worse.....	11/27/22 vs. Boise State (.292 [21-for-72])..... 25
Opponent shot 60 percent or better.....	1/13/07 at Green Bay (.600 [30-for-50])..... 79
Opponent shot 55 percent or better.....	11/14/21 at Florida State (.586 [34-for-58])..... 57
Opponent shot 35 percent or worse.....	2/19/23 at Robert Morris (.333 [15-for-45])..... 4
Opponent shot 30 percent or worse.....	2/23/23 vs. Purdue Fort Wayne (.241 [14-for-58])..... 3
Made at least 15 three-pointers.....	1/7/15 at Detroit Mercy (15-for-29)..... 265
Allowed at least 10 three-pointers.....	2/12/23 vs. Northern Kentucky (10-for-18)..... 6
Didn't make a three-pointer.....	11/26/02 at Marquette (0-for-4)..... 637
Didn't allow a three-pointer.....	12/8/21 vs. Marquette (0-for-3)..... 51
Committed less than 10 turnovers.....	2/17/23 at Youngstown State (9)..... 5
Did not make a free throw.....	11/16/22 at UIC..... 26

A Milwaukee player ...	No. of Games Since
Scored between 20-29 points.....	2/28/23 vs. Robert Morris (Kendall Nead, 21)..... 1
Scored between 30-39 points.....	3/2/23 at Cleveland State (Megan Walstad, 30)..... 0
Scored at least 40 points.....	2/21/08 at Loyola (Traci Edwards, 45 [school record])..... 477
Grabbed 10-14 rebounds.....	3/2/23 at Cleveland State (Megan Walstad, 11)..... 0
Grabbed 15-19 rebounds.....	1/20/23 vs. Robert Morris (Megan Walstad, 16)..... 13
Grabbed at least 20 rebounds.....	12/3/15 vs. NIU (Steph Kostowicz, 20)..... 243
Was perfect from the field (min. 5 attempts).....	12/31/22 vs. Oakland (Megan Walstad, 5-5)..... 18
Was perfect from the field (min. 10 attempts).....	Never..... --
Was perfect from the line (min. 10 attempts).....	1/22/21 at IUPUI (Brandi Bisping, 11-for-11)..... 73
Had 10 or more assists.....	3/15/18 at Northern Iowa (Steph Kostowicz, 12)..... 161
Had 5 or more blocks.....	2/25/23 vs. Cleveland State (Megan Walstad, 5)..... 2
Had 5 or more steals.....	2/19/21 at UIC (Miquela Santoro, 6)..... 65
Had 10 or more steals.....	Never..... --
Had a double-double.....	3/2/23 at Cleveland State (Megan Walstad, 30pts/11reb)..... 0
Had a triple-double.....	3/9/07 at Green Bay (Jody Crumble, 13 pts/11 reb/11 ast)..... 492

An opposing player ...	No. of Games Since
Scored between 20-29 points.....	2/12/23 vs. Northern Kentucky (Lindsey Duvall, 22)..... 6
Scored between 30-39 points.....	2/13/21 vs. Oakland (Kahlajah Dean, 34)..... 67
Scored at least 40 points.....	11/16/16 at Northern Illinois (Ally Lehman, 48)..... 215
Grabbed 10-14 rebounds.....	2/19/23 at Robert Morris (Phoenix Gedeon, 10)..... 4
Grabbed at least 15 rebounds.....	11/13/22 at Marquette (Chloe Marotta, 16)..... 28
Had 10 or more assists.....	11/6/19 vs. Parkside (Taylor Stephen, 10)..... 117
Had 5 or more blocks.....	2/5/23 at Detroit Mercy (Emma Trawally Porta, 5)..... 8
Had 10 or more steals.....	1/7/12 vs. Green Bay (Julie Wojta, 12)..... 356

Two Milwaukee players ...	No. of Games Since
Scored at least 20 points.....	2/23/18 vs. Detroit Mercy (Bailey Farley, 21 & Jenny Lindner, 21)..... 153
Grabbed at least 10 rebounds.....	2/23/23 vs. Purdue Fort Wayne (Crowley, 10 & Walstad, 10)..... 3
Each had a double-double.....	1/15/21 vs. Cleveland State (Megan Walstad, 13pts/12reb; Brandi Bisping, 12pts/15reb)..... 75

Three Milwaukee players ...	No. of Games Since
One scored 30-plus, two scored 20-plus.....	12/4/12 vs. Bradley (Ashley Green, 33/Angela Rodriguez, 22/Sami Tucker, 21)..... 330
Scored 20-29 points.....	2/6/97 against Butler (Darryl Schaffeld, 28/Jen Gregor, 25/April Rodman, 20)..... 772
Each had a double-double.....	11/16/16 at NIU (Steph Kostowicz, 30 pts/11 reb; Sierra Ford-Washington, 18 pts/11 reb; Jenny Lindner, 16 pts/11 reb)..... 215



HALLIE MAJOROS

#00 | 5-9 | R-SO. | GUARD
SAGAMORE HILLS, OHIO
NORDONIA

HIGHS

Points
Rebounds
Assists
Steals
Blocks
FG
3PT FG
FT
Minutes

2023-24

-- 8 at CSU, 1/12/23
-- 1 - Five Times
-- 2 vs. DET, 12/29/22
-- 1 - Twice
-- Same
-- 2 - Twice
-- 2 - Twice
-- 2 at CSU, 1/12/23
-- 12 at YSU, 2/17/23

CAREER

OPPONENT	MIN	FG	3PT	FT	RB	A	BK	ST	PTS
at Wisconsin									
UIC									
vs. ULM									
at McNeese St.									
vs. Miss. Valley St.									
Edgewood									
Central Michigan									
Green Bay *									
at IUPUI *									
St. Thomas (MN)									
at Loyola Chicago									
at Eastern Ill.									
Viterbo									
Purdue Ft. Wayne *									
Cleveland State *									
at Wright State *									
at Northern Ky. *									
Robert Morris *									
Youngstown St. *									
at Oakland *									
at Detroit *									
Wright State *									
at Robert Morris *									
at Youngstown St. *									
IUPUI *									
Northern Ky. *									
at Purdue Ft. Wayne *									
at Cleveland State *									
Detroit *									
Oakland *									
at Green Bay *									
HL First Round									
HL Quarterfinals									
HL Semifinals									
HL Championship									

2023-24:



VANESSA JUREWICZ

#1 | 5-7 | JR. | GUARD
STOCKHOLM, SWEDEN
FRYSHUSET GYMNASIUM

HIGHS

Points
Rebounds
Assists
Steals
Blocks
FG
3PT FG
FT
Minutes

2023-24

-- 32 at TSC, 1/14/23
-- 7 - Three Times
-- 7 at Central CC, 11/23/21
-- 6 - Twice
-- 2 at Lamar CC, 1/27/23
-- 10 - Twice
-- 6 vs N'Eastern JC, 2/6/11
-- 10 at TSC, 1/14/23
-- 40 - Twice

CAREER

OPPONENT	MIN	FG	3PT	FT	RB	A	BK	ST	PTS
at Wisconsin									
UIC									
vs. ULM									
at McNeese St.									
vs. Miss. Valley St.									
Edgewood									
Central Michigan									
Green Bay *									
at IUPUI *									
St. Thomas (MN)									
at Loyola Chicago									
at Eastern Ill.									
Viterbo									
Purdue Ft. Wayne *									
Cleveland State *									
at Wright State *									
at Northern Ky. *									
Robert Morris *									
Youngstown St. *									
at Oakland *									
at Detroit *									
Wright State *									
at Robert Morris *									
at Youngstown St. *									
IUPUI *									
Northern Ky. *									
at Purdue Ft. Wayne *									
at Cleveland State *									
Detroit *									
Oakland *									
at Green Bay *									
HL First Round									
HL Quarterfinals									
HL Semifinals									
HL Championship									

2023-24:



JADA WILLIAMS

#2 | 5-9 | R-FR. | GUARD

MASON CITY, IOWA

MASON CITY

HIGHS

Points
Rebounds
Assists
Steals
Blocks
FG
3PT FG
FT
Minutes

2023-24

--
--
--
--
--
--
--
--
--

CAREER

Same
Same
Same
Same
Same
Same
Same
Same
Same

OPPONENT	MIN	FG	3PT	FT	RB	A	BK	ST	PTS
at Wisconsin									
UIC									
vs. ULM									
at McNeese St.									
vs. Miss. Valley St.									
Edgewood									
Central Michigan									
Green Bay *									
at IUPUI *									
St. Thomas (MN)									
at Loyola Chicago									
at Eastern Ill.									
Viterbo									
Purdue Ft. Wayne *									
Cleveland State *									
at Wright State *									
at Northern Ky. *									
Robert Morris *									
Youngstown St. *									
at Oakland *									
at Detroit *									
Wright State *									
at Robert Morris *									
at Youngstown St. *									
IUPUI *									
Northern Ky. *									
at Purdue Ft. Wayne *									
at Cleveland State *									
Detroit *									
Oakland *									
at Green Bay *									
HL First Round									
HL Quarterfinals									
HL Semifinals									
HL Championship									

2023-24:



SOPHIA RAMPULLA

#3 | 5-11 | FR. | GUARD

UNION GROVE, WIS.

UNION GROVE

HIGHS

Points
Rebounds
Assists
Steals
Blocks
FG
3PT FG
FT
Minutes

2023-24

--
--
--
--
--
--
--
--
--

CAREER

Same
Same
Same
Same
Same
Same
Same
Same
Same

OPPONENT	MIN	FG	3PT	FT	RB	A	BK	ST	PTS
at Wisconsin									
UIC									
vs. ULM									
at McNeese St.									
vs. Miss. Valley St.									
Edgewood									
Central Michigan									
Green Bay *									
at IUPUI *									
St. Thomas (MN)									
at Loyola Chicago									
at Eastern Ill.									
Viterbo									
Purdue Ft. Wayne *									
Cleveland State *									
at Wright State *									
at Northern Ky. *									
Robert Morris *									
Youngstown St. *									
at Oakland *									
at Detroit *									
Wright State *									
at Robert Morris *									
at Youngstown St. *									
IUPUI *									
Northern Ky. *									
at Purdue Ft. Wayne *									
at Cleveland State *									
Detroit *									
Oakland *									
at Green Bay *									
HL First Round									
HL Quarterfinals									
HL Semifinals									
HL Championship									

2023-24:



ANNA LUTZ

#4 | 6-1 | R-SO. | FORWARD
MARSHALL, WIS.
MARSHALL

HIGHS

Points
Rebounds
Assists
Steals
Blocks
FG
3PT FG
FT
Minutes

2023-24

-- 16 vs. NKU, 2/12/23
-- 9 - Twice
-- 2 - Twice
-- 3 - Twice
-- 2 - Twice
-- 8 vs. NKU, 2/12/23
-- 1 - Five Times
-- 2 - Five Times
-- 23 at RMU, 2/19

CAREER

OPPONENT	MIN	FG	3PT	FT	RB	A	BK	ST	PTS
at Wisconsin									
UIC									
vs. ULM									
at McNeese St.									
vs. Miss. Valley St.									
Edgewood									
Central Michigan									
Green Bay *									
at IUPUI *									
St. Thomas (MN)									
at Loyola Chicago									
at Eastern Ill.									
Viterbo									
Purdue Ft. Wayne *									
Cleveland State *									
at Wright State *									
at Northern Ky. *									
Robert Morris *									
Youngstown St. *									
at Oakland *									
at Detroit *									
Wright State *									
at Robert Morris *									
at Youngstown St. *									
IUPUI *									
Northern Ky. *									
at Purdue Ft. Wayne *									
at Cleveland State *									
Detroit *									
Oakland *									
at Green Bay *									
HL First Round									
HL Quarterfinals									
HL Semifinals									
HL Championship									

2023-24:

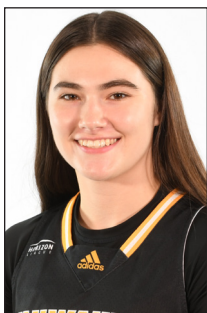

GRACE CROWLEY

#5 | 5-11 | SR. | FORWARD
MEQUON, WIS.
HOMESTEAD

HIGHS

Points
Rebounds
Assists
Steals
Blocks
FG
3PT FG
FT
Minutes

2023-24

-- 19 vs. NKU, 2/12/23
-- 10 vs. PFW, 2/23/23
-- 5 vs. WSU, 2/10/23
-- 3 at YSU, 2/17/23
-- 2 at GB, 3/3/22
-- 8 vs. NKU, 2/12/23
-- Same
-- 9 vs. LOY, 11/10/22
-- 35 vs. WSU, 2/10/23

CAREER

OPPONENT	MIN	FG	3PT	FT	RB	A	BK	ST	PTS
at Wisconsin									
UIC									
vs. ULM									
at McNeese St.									
vs. Miss. Valley St.									
Edgewood									
Central Michigan									
Green Bay *									
at IUPUI *									
St. Thomas (MN)									
at Loyola Chicago									
at Eastern Ill.									
Viterbo									
Purdue Ft. Wayne *									
Cleveland State *									
at Wright State *									
at Northern Ky. *									
Robert Morris *									
Youngstown St. *									
at Oakland *									
at Detroit *									
Wright State *									
at Robert Morris *									
at Youngstown St. *									
IUPUI *									
Northern Ky. *									
at Purdue Ft. Wayne *									
at Cleveland State *									
Detroit *									
Oakland *									
at Green Bay *									
HL First Round									
HL Quarterfinals									
HL Semifinals									
HL Championship									

2023-24:



LIOR HALEVI

#10 | 5-11 | R-JR. | FORWARD
KIBBUTZ TIRAT ZVI, ISRAEL
WINGATE BASKETBALL ACADEMY

HIGHS

Points
Rebounds
Assists
Steals
Blocks
FG
3PT FG
FT
Minutes

2023-24

-- 6 at DET, 1/2/21
-- 5 vs. PFW, 1/9/21
-- 1 - 14 Times
-- 3 vs. NDSU, 11/11/21
-- 1 - Twice
-- 3 at DET, 1/2/21
-- 1 - Twice
-- 2 - Three Times
-- 20 at NDSU, 11/11/21

CAREER

OPPONENT	MIN	FG	3PT	FT	RB	A	BK	ST	PTS
at Wisconsin									
UIC									
vs. ULM									
at McNeese St.									
vs. Miss. Valley St.									
Edgewood									
Central Michigan									
Green Bay *									
at IUPUI *									
St. Thomas (MN)									
at Loyola Chicago									
at Eastern Ill.									
Viterbo									
Purdue Ft. Wayne *									
Cleveland State *									
at Wright State *									
at Northern Ky. *									
Robert Morris *									
Youngstown St. *									
at Oakland *									
at Detroit *									
Wright State *									
at Robert Morris *									
at Youngstown St. *									
IUPUI *									
Northern Ky. *									
at Purdue Ft. Wayne *									
at Cleveland State *									
Detroit *									
Oakland *									
at Green Bay *									
HL First Round									
HL Quarterfinals									
HL Semifinals									
HL Championship									

2023-24:



IZZY PUGH

#11 | 6-2 | FR. | FORWARD
AUCKLAND, NEW ZEALAND
WESTLAKE GIRLS

HIGHS

Points
Rebounds
Assists
Steals
Blocks
FG
3PT FG
FT
Minutes

2023-24

--
--
--
--
--
--
--
--
--

CAREER

OPPONENT	MIN	FG	3PT	FT	RB	A	BK	ST	PTS
at Wisconsin									
UIC									
vs. ULM									
at McNeese St.									
vs. Miss. Valley St.									
Edgewood									
Central Michigan									
Green Bay *									
at IUPUI *									
St. Thomas (MN)									
at Loyola Chicago									
at Eastern Ill.									
Viterbo									
Purdue Ft. Wayne *									
Cleveland State *									
at Wright State *									
at Northern Ky. *									
Robert Morris *									
Youngstown St. *									
at Oakland *									
at Detroit *									
Wright State *									
at Robert Morris *									
at Youngstown St. *									
IUPUI *									
Northern Ky. *									
at Purdue Ft. Wayne *									
at Cleveland State *									
Detroit *									
Oakland *									
at Green Bay *									
HL First Round									
HL Quarterfinals									
HL Semifinals									
HL Championship									

2023-24:



PAYTON RECHLICZ

#15 | 5-10 | FR. | GUARD
MENOMONEE FALLS, WIS.
MENOMONEE FALLS

HIGHS

Points
Rebounds
Assists
Steals
Blocks
FG
3PT FG
FT
Minutes

2023-24

--
--
--
--
--
--
--
--
--

CAREER

Same
Same
Same
Same
Same
Same
Same
Same
Same

OPPONENT	MIN	FG	3PT	FT	RB	A	BK	ST	PTS
at Wisconsin									
UIC									
vs. ULM									
at McNeese St.									
vs. Miss. Valley St.									
Edgewood									
Central Michigan									
Green Bay *									
at IUPUI *									
St. Thomas (MN)									
at Loyola Chicago									
at Eastern Ill.									
Viterbo									
Purdue Ft. Wayne *									
Cleveland State *									
at Wright State *									
at Northern Ky. *									
Robert Morris *									
Youngstown St. *									
at Oakland *									
at Detroit *									
Wright State *									
at Robert Morris *									
at Youngstown St. *									
IUPUI *									
Northern Ky. *									
at Purdue Ft. Wayne *									
at Cleveland State *									
Detroit *									
Oakland *									
at Green Bay *									
HL First Round									
HL Quarterfinals									
HL Semifinals									
HL Championship									

2023-24:



KALVINA EUBANKS

#21 | 5-8 | JR. | GUARD
BELLWOOD, ILL.
WALTHER CHRISTIAN ACADEMY

HIGHS

Points
Rebounds
Assists
Steals
Blocks
FG
3PT FG
FT
Minutes

2023-24

--
--
--
--
--
--
--
--
--

CAREER

3 at FSU, 11/14/21
--
--
1 at RMU, 12/4/21
--
1 - Three Times
1 at FSU, 11/14/21
--
4 at WSU, 1/29/22

OPPONENT	MIN	FG	3PT	FT	RB	A	BK	ST	PTS
at Wisconsin									
UIC									
vs. ULM									
at McNeese St.									
vs. Miss. Valley St.									
Edgewood									
Central Michigan									
Green Bay *									
at IUPUI *									
St. Thomas (MN)									
at Loyola Chicago									
at Eastern Ill.									
Viterbo									
Purdue Ft. Wayne *									
Cleveland State *									
at Wright State *									
at Northern Ky. *									
Robert Morris *									
Youngstown St. *									
at Oakland *									
at Detroit *									
Wright State *									
at Robert Morris *									
at Youngstown St. *									
IUPUI *									
Northern Ky. *									
at Purdue Ft. Wayne *									
at Cleveland State *									
Detroit *									
Oakland *									
at Green Bay *									
HL First Round									
HL Quarterfinals									
HL Semifinals									
HL Championship									

2023-24:



ANGIE CERA

#22 | 5-11 | JR. | GUARD
MUKWONAGO, WIS.
MUKWONAGO

HIGHS

Points
Rebounds
Assists
Steals
Blocks
FG
3PT FG
FT
Minutes

2023-24

-- 21 vs. EIU, 12/10/22
-- 6 vs. PFW, 1/14/22
-- 5 at GB, 1/26/23
-- 3 - Three Times
-- 2 - Twice
-- 7 - Twice
-- 6 at YSU, 2/17/23
-- 6 vs. RMU, 1/20/23
-- 37 at OAK, 2/3/23

CAREER

OPPONENT	MIN	FG	3PT	FT	RB	A	BK	ST	PTS
at Wisconsin									
UIC									
vs. ULM									
at McNeese St.									
vs. Miss. Valley St.									
Edgewood									
Central Michigan									
Green Bay *									
at IUPUI *									
St. Thomas (MN)									
at Loyola Chicago									
at Eastern Ill.									
Viterbo									
Purdue Ft. Wayne *									
Cleveland State *									
at Wright State *									
at Northern Ky. *									
Robert Morris *									
Youngstown St. *									
at Oakland *									
at Detroit *									
Wright State *									
at Robert Morris *									
at Youngstown St. *									
IUPUI *									
Northern Ky. *									
at Purdue Ft. Wayne *									
at Cleveland State *									
Detroit *									
Oakland *									
at Green Bay *									
HL First Round									
HL Quarterfinals									
HL Semifinals									
HL Championship									

2023-24:



KAMY PEPLER

#23 | 5-6 | SO. | GUARD
HORTONVILLE, WIS.
HORTONVILLE

HIGHS

Points
Rebounds
Assists
Steals
Blocks
FG
3PT FG
FT
Minutes

2023-24

-- 17 at WSU, 1/7/23
-- 7 at NKU, 1/5/23
-- 9 at PFW, 1/14/23
-- 4 - Twice
-- 1 - Three Times
-- 6 at NKU, 1/5/23
-- 3 vs. YSU, 1/22/23
-- 7 at WSU, 1/7/23
-- 39 at PFW, 1/14/23

CAREER

OPPONENT	MIN	FG	3PT	FT	RB	A	BK	ST	PTS
at Wisconsin									
UIC									
vs. ULM									
at McNeese St.									
vs. Miss. Valley St.									
Edgewood									
Central Michigan									
Green Bay *									
at IUPUI *									
St. Thomas (MN)									
at Loyola Chicago									
at Eastern Ill.									
Viterbo									
Purdue Ft. Wayne *									
Cleveland State *									
at Wright State *									
at Northern Ky. *									
Robert Morris *									
Youngstown St. *									
at Oakland *									
at Detroit *									
Wright State *									
at Robert Morris *									
at Youngstown St. *									
IUPUI *									
Northern Ky. *									
at Purdue Ft. Wayne *									
at Cleveland State *									
Detroit *									
Oakland *									
at Green Bay *									
HL First Round									
HL Quarterfinals									
HL Semifinals									
HL Championship									

2023-24:



JADA DONALDSON

#24 | 5-6 | JR. | GUARD
BEAVER DAM, WIS.
BEAVER DAM

HIGHS

Points
Rebounds
Assists
Steals
Blocks
FG
3PT FG
Free Throws
Minutes

2023-24

-- 16 at DET, 2/5/23
-- 7 vs. IUPUI, 1/28/23
-- 6 vs. WSU, 2/10/23
-- 3 vs. RMU, 1/20/23
-- 1 - Five Times
-- 7 at DET, 2/5/23
-- 2 - Twice
-- 4 at Ball St., 11/9/21
-- 35 at WSU, 1/7/23

CAREER

OPPONENT	MIN	FG	3PT	FT	RB	A	BK	ST	PTS
at Wisconsin									
UIC									
vs. ULM									
at McNeese St.									
vs. Miss. Valley St.									
Edgewood									
Central Michigan									
Green Bay *									
at IUPUI *									
St. Thomas (MN)									
at Loyola Chicago									
at Eastern Ill.									
Viterbo									
Purdue Ft. Wayne *									
Cleveland State *									
at Wright State *									
at Northern Ky. *									
Robert Morris *									
Youngstown St. *									
at Oakland *									
at Detroit *									
Wright State *									
at Robert Morris *									
at Youngstown St. *									
IUPUI *									
Northern Ky. *									
at Purdue Ft. Wayne *									
at Cleveland State *									
Detroit *									
Oakland *									
at Green Bay *									
HL First Round									
HL Quarterfinals									
HL Semifinals									
HL Championship									

2023-24:



JUSTINA HERNANDEZ

#25 | 5-8 | R-SO. | GUARD
CAROL STREAM, ILL.
GLENBARD NORTH

HIGHS

Points
Rebounds
Assists
Steals
Blocks
FG
3PT FG
FT
Minutes

2023-24

-- 4 vs. LOY, 11/10/22
-- 1 - Three Times
-- 2 - Two Times
-- 1 vs. DET, 12/29/22
-- Same
-- 1 - Three Times
-- Same
-- 2 vs. LOY, 11/10/22
-- 6 vs. DET, 12/29/23

CAREER

OPPONENT	MIN	FG	3PT	FT	RB	A	BK	ST	PTS
at Wisconsin									
UIC									
vs. ULM									
at McNeese St.									
vs. Miss. Valley St.									
Edgewood									
Central Michigan									
Green Bay *									
at IUPUI *									
St. Thomas (MN)									
at Loyola Chicago									
at Eastern Ill.									
Viterbo									
Purdue Ft. Wayne *									
Cleveland State *									
at Wright State *									
at Northern Ky. *									
Robert Morris *									
Youngstown St. *									
at Oakland *									
at Detroit *									
Wright State *									
at Robert Morris *									
at Youngstown St. *									
IUPUI *									
Northern Ky. *									
at Purdue Ft. Wayne *									
at Cleveland State *									
Detroit *									
Oakland *									
at Green Bay *									
HL First Round									
HL Quarterfinals									
HL Semifinals									
HL Championship									

2023-24:



KENDALL NEAD

#30 | 5-11 | JR. | GUARD
JOHNSTON, IOWA
JOHNSTON

HIGHS
Points
Rebounds
Assists
Steals
Blocks
FG
3PT FG
FT
Minutes

2023-24	CAREER
--	24 at OAK, 2/3/23
--	11 at WSU, 1/7/23
--	4 - Twice
--	3 vs. DET, 12/29/22
--	2 vs. WIS, 11/7/22
--	11 at OAK, 2/3/23
--	4 vs. OAK, 12/31/22
--	7 vs. YSU, 1/22/23
--	38 at OAK, 2/3/23

2023-24:



JOREY BUWALDA

#32 | 6-0 | FR. | FORWARD
RANDOLPH, WIS.
RANDOLPH

HIGHS
Points
Rebounds
Assists
Steals
Blocks
FG
3PT FG
FT
Minutes

2023-24	CAREER
--	Same
--	Same
--	Same
--	Same
--	Same
--	Same
--	Same
--	Same
--	Same
--	Same

2023-24:

OPPONENT	MIN	FG	3PT	FT	RB	A	BK	ST	PTS
at Wisconsin									
UIC									
vs. ULM									
at McNeese St.									
vs. Miss. Valley St.									
Edgewood									
Central Michigan									
Green Bay *									
at IUPUI *									
St. Thomas (MN)									
at Loyola Chicago									
at Eastern Ill.									
Viterbo									
Purdue Ft. Wayne *									
Cleveland State *									
at Wright State *									
at Northern Ky. *									
Robert Morris *									
Youngstown St. *									
at Oakland *									
at Detroit *									
Wright State *									
at Robert Morris *									
at Youngstown St. *									
IUPUI *									
Northern Ky. *									
at Purdue Ft. Wayne *									
at Cleveland State *									
Detroit *									
Oakland *									
at Green Bay *									
HL First Round									
HL Quarterfinals									
HL Semifinals									
HL Championship									

OPPONENT	MIN	FG	3PT	FT	RB	A	BK	ST	PTS
at Wisconsin									
UIC									
vs. ULM									
at McNeese St.									
vs. Miss. Valley St.									
Edgewood									
Central Michigan									
Green Bay *									
at IUPUI *									
St. Thomas (MN)									
at Loyola Chicago									
at Eastern Ill.									
Viterbo									
Purdue Ft. Wayne *									
Cleveland State *									
at Wright State *									
at Northern Ky. *									
Robert Morris *									
Youngstown St. *									
at Oakland *									
at Detroit *									
Wright State *									
at Robert Morris *									
at Youngstown St. *									
IUPUI *									
Northern Ky. *									
at Purdue Ft. Wayne *									
at Cleveland State *									
Detroit *									
Oakland *									
at Green Bay *									
HL First Round									
HL Quarterfinals									
HL Semifinals									
HL Championship									