



WISCONSIN VOLLEYBALL

3 NATIONAL CHAMPIONSHIP APPEARANCES • 23 NCAA TOURNAMENTS • 39 ALL-AMERICANS • 6 BIG TEN CHAMPIONSHIPS

WISCONSIN BADGERS

11-0, 11-0 BIG



AVCA Rank: 1
Head Coach: Kelly Sheffield
Wisconsin Record: 198-49 (8th yr.)
Overall Record: 471-161 (20th yr.)

vs.

MICHIGAN WOLVERINES

4-7, 4-7 BIG



AVCA Rank: —
Head Coach: Mark Rosen
Michigan Record: 421-271 (22nd yr.)
Overall Record: 637-304 (28th yr.)

THUR.-FRI., APRIL 1-2 • 6 P.M./2 P.M. • MADISON, WIS. • UW FIELD HOUSE • BIG TEN NETWORK/ESPNU

- No. 1 Wisconsin (11-0, 11-0 BIG) wraps up the regular season this week with two matches against Michigan (4-7, 4-7).
- First serve on Thursday is at 6 p.m. live on the Big Ten Network. Friday's match starts at 2 p.m. and airs live on ESPNU.
- UW is off to a 11-0 start, tying the best opening in program history from 2010. The Badgers are one of only 10 teams in the nation that are undefeated this season.
- The bracket for the 2020-21 NCAA Championship will be announced on Sunday at 3 p.m. on ESPN. Wisconsin is looking for its 24th overall and eighth straight NCAA tournament appearance.



Freshman MJ Hammill earned her first career start at setter against Minnesota on March 21.

KEY NOTES TO CONSIDER

- After a month off, the top-ranked Badgers returned to action on March 21, picking up a 3-1 win at No. 4 Minnesota. Wisconsin will have played only one match in the last 39 days (Feb. 21 - April 1).
- Freshman **MJ Hammill** earned her first collegiate start at setter at Minnesota on March 21 as senior **Sydney Hilley** was going through COVID 19 protocols. Hammill put up 46 assists and added nine digs. Hilley missed the first sets and matches of her career as a Badger. The 6-foot-setter had played in all 108 matches and 378 sets since her freshman year.
- The Badgers have dropped only three sets this season. UW dropped a 25-21 third-set at Illinois on Jan. 30, a 25-21 third set at Michigan State on Feb. 21, and a 25-22 second set at Minnesota on Sunday. Wisconsin is 33-3 in sets this season. The Badgers have also been pushed to extra points in a set only three times.
- Head coach **Kelly Sheffield** is counting down to 200 wins at Wisconsin. The eighth-year head coach is 198-49 with the Badgers and is 471-161 in his 20th season overall.
- Senior **Lauren Barnes** is counting down to 1,000 career digs, needing 49 saves. The 5-foot-6 libero has 951 digs in her career, including 439 saves at Wisconsin. Barnes has recorded double-figure digs in seven matches this season, including three matches with 20-plus digs. She ranks seventh in the Big Ten with 4.0 digs per set.
- Wisconsin leads the Big Ten in five statistical categories. The Badgers lead the conference in hitting percentage (.344), opponent hitting percentage (.131), kills by opponent (10.36), assists by opponent (9.33) and blocks by opponent (1.44). Senior **Dana Rettke** also leads the league in blocks per set (1.67).
- The Badgers recorded a season-high 10 service aces at Minnesota on March 21 with four UW players recording two aces apiece. Wisconsin has recorded more service aces than seven opponents this season, ranking second in the Big Ten with 1.72 aces per set. Sophomore **Izzy Ashburn** ranks second in the conference with 0.51 aces per set while senior **Giorgia Civita** ranks fifth with 0.38 per set.

BY THE NUMBERS

11

The Badgers are ranked first in the AVCA Top-25 Coaches poll for the 11th-straight poll.

2

Head coach Kelly Sheffield needs only two wins to reach 200 career victories at UW.

5

Wisconsin leads the Big Ten in five statistical categories, including hitting percentage.

2020-21 SCHEDULE

Overall: 11-0 (Home 4-0; Away 7-0)

Big Ten: 11-0 (Home 4-0; Away 7-0)

JAN. 22 #13 PURDUE (B1G Network) W, 3-0

JAN. 23 #13 PURDUE (B1G Network) W, 3-0

Jan. 29 at Illinois W, 3-0

Jan. 30 at Illinois (B1G Network) W, 3-1

FEB. 5 RUTGERS W, 3-0

FEB. 6 RUTGERS W, 3-0

Feb. 12 at Indiana W, 3-0

Feb. 13 at Indiana W, 3-0

Feb. 20 at Michigan State (B1G Network) W, 3-0.

Feb. 21 at Michigan State W, 3-1

FEB. 26 #4 NEBRASKA Canc.

FEB. 27 #4 NEBRASKA Canc.

Mar. 5 at Iowa Canc.

Mar. 6 at Iowa Canc.

MAR. 12 NORTHWESTERN Canc.

MAR. 13 NORTHWESTERN Canc.

MAR. 18 #4 MINNESOTA Canc.

Mar. 21 at #4 Minnesota (B1G Network) W, 3-1

Mar. 26 at #11 Penn State (B1G Network) Canc.

Mar. 27 at #11 Penn State (B1G Network) Canc.

APR. 1 MICHIGAN (B1G Network) 6 pm

APR. 2 MICHIGAN (ESPNU) 2 pm

NCAA Tournament, CHI Health Center, Omaha, NE

Apr. 14 NCAA First Round (ESPN3)

April 15 NCAA Second Round (ESPN3)

April 18 NCAA Regional Semifinals

April 19 NCAA Regional Final

April 22 NCAA National Semifinals

April 24 NCAA National Championship

Home matches in **BOLD** held at the UW Field House, 1450 Monroe St.

All times Central # AVCA Rank

FOLLOW THE #BADGERS

TV: BIG TEN NETWORK

App: Big Ten Network+

Online: BTNPlus.com

RADIO: U 100.9

App: iHeartRadio / U 100.9 FM

■ Play-by-Play: Jon Arias

■ Analyst: Pete Waite

SOCIAL MEDIA:

■ Twitter: @BadgerVB

■ Instagram: badgervb

■ Facebook: /WisconsinVolleyball

■ YouTube: /WisconsinBadgers

AVCA TOP-25 COACHES POLL

March 29, 2021

Team (1st place)	Points	Record*	Last
1. Wisconsin (60)	1500	11-0	1
2. Kentucky	1411	19-1	3
3. Minnesota	1360	13-2	4
4. Nebraska	1312	14-2	5
5. Texas	1289	21-1	2
6. Florida	1174	19-3	7
7. Washington	1128	15-3	8
8. Purdue	1072	13-5	10
9. Baylor	1033	18-5	6
10. Ohio State	952	15-3	9
11. Penn State	858	9-5	11
12. Utah	832	13-4	12
13. Louisville	736	11-2	14
14. BYU	698	14-1	15
15. Washington State	669	10-3	13
16. Oregon	628	13-3	16
17. UCLA	572	14-6	17
18. Pittsburgh	454	14-4	19
19. Western Kentucky	425	18-0	18
20. Pepperdine	358	14-3	20
21. San Diego	290	12-4	21
22. Notre Dame	227	12-3	23
23. Georgia Tech	183	12-3	22
24. Rice	117	14-4	NR
25. Missouri	78	15-7	24

Others receiving votes: UNLV 27; Florida State 26; Creighton 15; UCF 11; Bowling Green 6; Marquette 5; Wright State 3

* May include fall 2020 results

VS. PENN STATE

Penn State leads 47-10

In Madison: Penn State leads 19-8

In University Park: Penn State leads 24-2

The Series: Penn State has won one in a row

Date	Place	W/L	Score
12/21/13	Seattle, Wash.	L	1-3
9/24/14	Madison, Wis.	L	0-3
12/13/14	Louisville, Ky.	L	1-3
9/23/15	University Park, Pa.	L	0-3
10/28/16	Madison, Wis.	W	3-1
10/25/17	University Park, Pa.	L	1-3
11/24/17	Madison, Wis.	L	1-3
11/24/18	University Park, Pa.	W	3-2
10/2/19	Madison, Wis.	W	3-1
11/29/19	University Park, Pa.	L	2-3

WIS	RECORD	PSU
11-0	SETS	9-5
36	KILLS	53
504	KPS	711
14.00	OPP KPS	13.42
10.36	HIT%	11.64
.345	OPP HIT%	.265
.131	ASST	.179
458	APS	654
12.72	OPP APS	12.34
9.33	ACES	11.09
62	SAPS	83
1.72	OPP SAPS	1.57
1.33	DIGS	1.06
471	DPS	707
13.08	OPP DPS	13.34
11.36	BLOCKS	13.42
93.5	BPS	123.0
2.60	OPP BPS	2.32
1.44		1.92

WISCONSIN REMAINS NO. 1

- The Badgers remain No. 1 in the AVCA poll, released March 22. Wisconsin has been ranked first in 11 straight polls. UW is one of six teams that are undefeated so far this season.
- UW receives all 60 first-place votes. Kentucky (19-1) moves up to second after Texas lost fell to unranked Rice last week. Minnesota (13-2), Nebraska (14-2), and Texas (21-1) respectively, round out the top five.
- The Big Ten has six teams among the top 25. In addition to Wisconsin, Minnesota, and Nebraska, Purdue (13-5) moves up two spots to eighth, Ohio State (15-3) drops one spot to 10th, and Penn State (9-5) remains 11th.

SHEFFIELD RANKS SECOND AT UW

- Head coach **Kelly Sheffield** ranks second on the UW all-time winningest coach list and is counting down to 200 wins at Wisconsin.
- Sheffield has 198 wins in his seventh season at UW, surpassing John Cook (1992-98), who had 161 victories, but trailing Pete Waite (1999-2012), who had 305 wins.
- Sheffield has the highest winning percentage of any multi-year coach at Wisconsin.

1. Pete Waite	1999-2012 (14 yr.)	305-147 (.675)
2. Kelly Sheffield	2013-pres. (8th yr.)	198-49 (.802)
3. John Cook	1992-98 (7 yr.)	161-73 (.688)
4. Steve Lowe	1986-90 (5 yr.)	106-64 (.627)
5. Kristi Conklin	1978-80 (3 yr.)	88-46-6 (.645)

WE LIKE IT AT HOME!

- Wisconsin has won its last 18 matches at home, dating back to the 2019 season. The Badgers wrapped up the 2019 Big Ten season with a perfect 10-0 record, the first undefeated home record in program history, and went 4-0 in NCAA tournament play.
- UW has not lost a home Big Ten match since November of 2018, winning 16 straight conference matches.

BALANCED OFFENSE

- The Badgers have one of the most balanced offensive attacks in the nation with six players averaging 1.78 or more kills per set.
- Wisconsin has no players ranked in the top 10 of the Big Ten in kills per set. Senior **Dana Rettke** leads the team with 3.06 kills per set. Outside hitter **Grace Loberg** adds 2.94 kills per set while right-side hitter **Devyn Robinson** puts away 2.67 kills per set. Freshman **Jade Demps** adds 2.44 kills per set while redshirt senior **Molly Haggerty** chips in 2.36 kills per set. Middle blocker **Danielle Hart** contributes 1.78 kills per set.

STRONG HITTING PERCENTAGE

- Wisconsin has four players who rank among the top 10 in the Big Ten in individual hitting percentage.
- Freshman **Devyn Robinson** ranks second in the Big Ten and 11th nationally with a hitting percentage of .444. Senior **Dana Rettke** sits third in the Big Ten and 14th nationally at .439 while redshirt junior **Danielle Hart** is ninth in

2020-21 WISCONSIN ROSTER

No.	Name	Ht.	Pos.	Yr.	Hometown/High School/Club (Previous)
1	Lauren Barnes	5-6	L/DS	Sr.	Naperville, Ill./Benet Academy/1st Alliance (Minnesota)
2	Sydney Hilley	6-0	S	Sr.	Brooklyn Park, Minn./Champlin Park/Minnesota Select
3	Anna MacDonald	5-8	L/DS	So.	Alpharetta, Ga./Blessed Trinity/TK
4	Liz Gregorski	5-11	OH	RS Fr.	Appleton, Wis./Xavier/Fox Cities Elite
6	MJ Hammill	6-0	S	Fr.	Greenwood, Ind./Center Grove/Munciana
7	Giorgia Civita	5-6	L/DS	Sr.	Milan, Italy/ Unendo Yamamay Busto Arsizio (Wichita State)
9	Courtney Gorum	6-3	MB	RS Fr.	Chesapeake, Va./Grassfield/Coastal
10	Devyn Robinson	6-2	MB/RS	Fr.	Ankeny, Iowa/Centennial/Iowa Powerplex
11	Izzy Ashburn	5-11	S	So.	Dayton, Minn./Champlin Park/Minnesota Select
12	Nicole Shanahan	6-2	MB	Sr.	Oconomowoc, Wis./Oconomowoc/Milwaukee Sting
13	Julia Wohler	6-7	RS/MB	RS So.	Indianapolis, Ind./Decatur Central/Munciana
15	Jade Demps	6-2	OH	Fr.	Raleigh, N.C./Broughton/NC Volleyball Academy
16	Dana Rettke	6-8	MB	Sr.	Riverside, Ill./Brookfield/1st Alliance
18	Danielle Hart	6-4	MB	RS Jr.	Virginia Beach, Va./Ocean Lakes/Coastal
21	Grace Loberg	6-3	OH	Sr.	Geneva, Ill./Geneva/Club Fusion
23	Molly Haggerty	6-1	OH	RS Sr.	Glen Ellyn, Ill./Wheaton St. Francis/Sports Performance
31	Deahna Kraft	6-0	OH/DS	RS Sr.	Seattle, Wash./Garfield/Wash. VB Acad. (Pepperdine-Sand)

Head Coach: Kelly Sheffield

Assistant Coaches: Brittany Dildine, Gary White

Director of Operations: Jessica Williams

Volunteer Assistant Coach: Mackenzie Long

Technical Coordinator: Annemarie Hickey

Strength & Conditioning Coach: Kevin Schultz

Pronunciation

#1 SID nee HILL ee	#16 Dana RETT key
#4 Liz gre GORE skee	#21 Grace LOW burg
#7 Giorgia chee VEE tah	#31 dee AH nah Kraft
#9 Courtney GORE um	AC Brittany DILL dine
#13 Julia WOH lert	

2020-21 BIG TEN STANDINGS

	Big Ten		Overall	
	11-0	1.000	11-0	1.000
1. Wisconsin	14-2	.875	14-2	.875
2. Nebraska	13-2	.867	13-2	.867
3. Minnesota	15-3	.833	15-3	.833
4. Ohio State	13-5	.722	13-5	.722
5. Purdue	9-5	.643	9-5	.643
6. Penn State	6-10	.375	6-10	.375
7. Illinois	3-5	.375	3-5	.375
8. Northwestern	4-7	.364	4-7	.364
9. Michigan	3-10	.231	3-10	.231
10. Michigan State	4-14	.222	4-14	.222
11. Iowa	4-14	.222	4-14	.222
12. Maryland	4-14	.222	4-14	.222
13. Rutgers	3-15	.167	3-15	.167
14. Indiana				

ALL MATCHES

Team

1. Hitting Pct:	.344
1. Opponent Hitting Pct:	.131
3. Kills per set:	13.97
1. Kills by opponent:	10.36
3. Assists per set:	12.69
1. Assists by opponent:	9.33
2. Service aces per set:	1.72
6. Service aces by opponent:	1.33
8. Digs per set:	13.08
2. Digs by opponent:	11.36
4. Blocks per set:	2.60
1. Blocks by opponent:	1.44

Individuals

Hitting %:	2. Devyn Robinson	.444
	3. Dana Rettke	.439
	6. Danielle Hart	.380
	7. Jade Demps	.380
Assists:	3. Sydney Hilley	10.75
Aces:	2. Izzy Ashburn	0.51
	5. Giorgia Civita	0.38
Digs	7. Lauren Barnes	4.00
Blocks:	1. Dana Rettke	1.67

2020-21 PRESEASON ALL-BIG TEN

Erika Pritchard, Sr, OH, Maryland
 Paige Jones, Jr, OH, Michigan
 Regan Pittman, Sr, MB, Minnesota
 Stephanie Samedy, Sr, OPP, Minnesota
 Lauren Stivrins, Sr, MB, Nebraska
 Lexi Sun, Sr, OH, Nebraska
 Serena Gray, Jr, M, Penn State
 Kaitlyn Hord, Jr, M, Penn State
 Jonni Parker, Jr, OH, Penn State
 Grace Cleveland, Jr, OPP/M, Purdue
 Caitlyn Newton, Sr, OH, Purdue
Molly Haggerty, Sr, OH, Wisconsin
SYDNEY HILLEY, SR, S, WISCONSIN
DANA RETTKE, SR, MB, WISCONSIN

PRESEASON POLL

1. WISCONSIN

2. Minnesota
3. Nebraska
4. Penn State
5. Purdue
6. Michigan
7. Ohio State
8. Illinois
9. Michigan State
10. Northwestern
11. Indiana
12. Maryland
13. Iowa
14. Rutgers

UNANIMOUS SELECTION

the Big Ten and 37th nationally at .380. Freshman **Jade Demps** ranks seventh in the Big Ten at .380.

GREAT DANA

- Senior **Dana Rettke** continues to dominate opponents, leading the Big Ten with 1.67 blocks per set. The 6-foot-8 middle blocker also ranks fourth in hitting percentage at .439.
- Rettke has tied or led the team in blocks in all 11 matches this season, recording four-or-more blocks in all 11 matches this season. She has also hit better than .400 in seven of 11 matches.
- Rettke leads the Badgers with 3.06 kills per set, leading the team in kills in five matches, while adding five service aces (0.14/set) on the year.

ASHBURN TURNS UP HER SERVE

- Sophomore **Izzy Ashburn** has scored at least one service ace in eight of 11 matches this season. The 5-foot-11 defensive specialist scored a career-high six service aces at Indiana on Feb. 13, including four straight in the second set.
- Ashburn ranks second in the Big Ten this season, averaging a team-best 0.51 aces per set, tallying 18 scores on the year.
- As a freshman, Ashburn averaged 0.41 service aces per set, leading the Badgers with 47 aces.

BLOCK IMPROVES

- After recording only four blocks in its first match of the season, Wisconsin

has tallied seven-or-more blocks in nine of the last 10 matches.

- Wisconsin ranks fourth in the Big Ten with 2.60 blocks per set, outblocking all but one opponent this season. Senior **Dana Rettke** leads the conference with 1.67 blocks per set.
- Right-side hitter **Devyn Robinson** adds 0.86 blocks per set and middle blocker **Danielle Hart** chips in 0.75 blocks per set.

RETTKE TOPS NCAA CAREER LISTS

- **Dana Rettke** leads all players in the nation in career hitting percentage (.422) while ranking second in total blocks (555) and blocks per set (1.48). The 6-foot-8 middle blocker ranks 22nd in total kills with 1,347.
- **Sydney Hilley** ranks second on the national career lists with 11.79 assists per set and third with 4,458 total assists.
- Redshirt senior **Molly Haggerty** sits at 62nd with 1,118 total kills.
- Redshirt senior **Giorgia Civita** ranks 25th in digs per set at 4.98 and 45th in career digs with 1,494.

MOVING UP UW CAREER LISTS

- **Dana Rettke** leads the UW career record list for hitting percentage at .422. The 6-8 middle blocker also ranks second in points per set (4.64); third in blocks per set (1.47); sixth in kills per set (3.58); tied for fourth in block assists (492); tied for sixth in total blocks (555); and seventh in points (1746.0).

WINNING UNDER SHEFFIELD

- Wisconsin wins on a level unrivaled by few programs, as evidenced by the Badgers' win total and winning percentage over the last seven-plus years under head coach Kelly Sheffield.

WINS & PCT. (2013-21)

Team	Wins	Losses	%
1. Texas	205	27	.884
2. BYU	213	31	.873
3. Western Ky	220	35	.863
4. Florida	210	36	.854
5. Stanford	206	39	.841
6. Colorado State	195	37	.841
7. Penn State	218	42	.838
8. Nebraska	215	42	.837
9. Washington	220	45	.830
10. Minnesota	202	47	.811
11. Wisconsin	198	49	.802

- The Badgers have won at least 22 matches in each of the last seven seasons, sharing that feat with nine other schools—BYU, Creighton, Florida, Marquette, Nebraska, Penn State, Stanford, Texas, and Washington.

- Wisconsin has been ranked in the AVCA National poll for 118 consecutive polls.

- UW is one of only four teams to advance to the Sweet 16 the last seven years in a row, joining Nebraska, Penn State and Texas.

- Wisconsin has ranked among the top-three teams in the nation for attendance for 20 straight seasons. UW has also ranked in the top 10 for 30 straight years.

- Thirteen Wisconsin athletes have earned 26 All-America honors over the last seven years, tying for the sixth most in the nation.

ALL-AMERICANS (2013-19)

Team	Honorees	Certificates
1. Penn State	19	37
2. Stanford	15	35
3. Nebraska	17	30
4. Florida	16	29
5. Texas	15	28
6. Minnesota	16	26
Wisconsin	13	26
8. BYU	10	20
9. USC	11	17
10. Washington	11	16

CAREER COUNTDOWN

Stat	Name	Date
1300 kills	Dana Rettke	vs. Rutgers, 2/6
1100 kills	Molly Haggerty	vs. Rutgers, 2/6
800 kills	Grace Loberg	vs. Rutgers, 2/6
300 kills	Danielle Hart	at Mich State, 2/20

900 digs	Lauren Barnes (Career)	at MSU, 2/21
800 digs	Sydney Hilley	at Indiana, 2/12
700 digs	Molly Haggerty	vs. Purdue, 1/23
400 digs	Grace Loberg	vs. Rutgers, 2/5
	Lauren Barnes (UW)	at MSU, 2/21
300 digs	Lauren Barnes (UW)	vs. Purdue, 1/22

500 blocks	Dana Rettke	vs. Purdue, 1/23
------------	-------------	------------------

100 match	Lauren Barnes (Career)	vs. Purdue, 1/22
	Sydney Hilley	vs. Purdue, 1/23
	Dana Rettke	at Illinois, 1/30
	Molly Haggerty	vs. Rutgers, 2/5

Stat	Name	# Needed
100 kills	Devyn Robinson	14

4500 asst	Sydney Hilley	42
100 asst	Lauren Barnes (Career)	15

100 aces	Dana Rettke	11
	Sydney Hilley	12
	Lauren Barnes (Career)	20

1500 digs	Giorgia Civita (Career)	11
1000 digs	Lauren Barnes (Career)	49
300 digs	Izzy Ashburn	37
200 digs	Dana Rettke	9

200 blocks	Danielle Hart	3
------------	---------------	---

100 match	Grace Loberg	3
-----------	--------------	---

400 sets	Lauren Barnes (Career)	27
300 sets	Giorgia Civita (Career)	11

■ Rettke ranks eighth in total kills (1,347), needing needs 30 kills to move into seventh, a position held by Heather Dodaro (1994-97) with 1,377 kills. She also needs 45 block assists to move into third, a spot held by Haleigh Nelson (2013-16) with 537 block assists. Rettke will move into fifth in total blocks with 25 stops, a spot currently held by Livingston with 580 blocks.

■ **Sydney Hilley** sits fifth in assists per set with 11.79. The 6-0 setter became the sixth Badger to record 4,000 career assists vs. Texas A&M on Dec. 13, 2019. She has 4,458 helpers in her fourth season, which ranks fourth. Hilley needs 42 assists to become just the fourth Badger to record 5,000 career assists.

■ Hilley also ranks third in consecutive matches started with 108, needing one match to move into a tie for second, and fourth in consecutive sets played with

378. She has not missed a single set in her Badger career.

■ Junior **Molly Haggerty** became the 24th Badger to record 1,000 kills in a career when she hit the grand mark against UCLA on Dec. 7, 2019. The 6-foot-1 outside hitter has 1,118 kills in her fourth season, which ranks 18th at UW. She needs seven kills to move into 17th, a spot currently held by Haleigh Nelson (2013-16), with 1,125 kills. Haggerty also ranks 10th in attempts per set with 8.08.

CAREER HIGHS SET

■ Eleven matches into the season, six returnees or upperclassmen have tied or set a career highs this season.

■ In addition, all three true freshmen and transfer Deahna Kraft have played and recorded career bests.

■ Sophomore **Izzy Ashburn** scored on a career-high six service aces vs. Indiana on Feb. 13.

■ Senior **Lauren Barnes** has set or tied five career bests, including 28 digs at Michigan State on Feb. 21. The libero also recorded her first kill of the season and just the second of her career against the Spartans while recording three attack attempts. Barnes also had a career high six assists at Minnesota on March 21.

■ Transfer **Giorgia Civita** tied her career high with three services at Michigan State on Feb. 20.

■ Redshirt junior **Danielle Hart** tied her career high with one assist in four matches this season.

■ Sophomore **Anna MacDonald** recorded a career-high four digs at Illinois on Jan. 29. She is also a perfect 11-11 on service reception this season.

■ Junior **Grace Loberg** tied her career high with three service aces against Rutgers on Feb. 6.

I GOT THAT!

■ One Badger surpassed a career milestone at Minnesota on March 21.

■ Senior **Giorgia Civita** played in her 300th career set.

COUNTING DOWN

■ Seven Badgers are counting down to career milestones this week.

■ Sophomore **Izzy Ashburn** is 37 digs away from 300 career saves.

■ Senior **Lauren Barnes** is counting down to 1,000 career saves, needing 49 digs. She is also 15 assists away from 100 career helpers.

■ Senior **Giorgia Civita** is six digs away from 1,500 career saves. She will also play in her 300th career set in 11 games.

■ Redshirt junior **Danielle Hart** is just one block away from 200 career blocks. She will also play in her 300th career set in three games.

■ Senior **Sydney Hilley** will reach 4,500 career assists with 42 helpers.

■ Senior **Dana Rettke** needs eight digs for 200 career saves.

■ Freshman **Devyn Robinson** is just four kills away from 100 putaways.

HAVING CAREER SEASONS

■ Only 10 matches into the year, six Badgers are having the best seasons of their careers in at least one statistical category.

■ Sophomore **Izzy Ashburn** is averaging a season's best 0.55 service aces per set, which ranks second in the Big Ten.

■ Senior **Lauren Barnes** is averaging a season-best 3.88 digs per set and 0.81 assists per set. The 5-foot-8 libero had a career-high 28 digs at Michigan State on Feb. 21.

■ Transfer **Giorgia Civita** is averaging a season-best 0.35 service aces per set, tying her career high with three aces at Michigan State on Saturday.

■ Redshirt junior **Danielle Hart** is hitting a season-best .380. The middle blocker is also averaging season bests of 0.13 assists, and 0.25 digs per set.

■ Senior **Grace Loberg** is hitting a season-best .302 while adding a season best 0.25 service aces per set.

■ Sophomore **Anna MacDonald** is averaging a season-best 0.75 digs per set.

■ Senior **Dana Rettke** is hitting a season-best .452 while adding a season-best 1.66 blocks per set.

STATISTICS RETURN

■ Wisconsin returns more than 63 percent of all statistical categories, including better than 84 percent of four statistics. UW returns 87% of kills (1458 of 1668); 94% of assists (1490 of 1589); 85% (161 of 190) of service aces; 63% (1084 of 1724) of digs; and 84% (253.5 of 300.5) of blocks.

FOUR ALL-AMERICANS BACK

■ UW returns four All-Americans, including two first-team selections, for the first time in program history. Senior **Dana Rettke** is a three-time first-team All-American while senior **Sydney Hilley** earned first-team honors as a junior. Redshirt senior **Molly Haggerty** earned second-team honors in 2019 while senior **Grace Loberg** was a honorable mention pick. UW shares the most returning All-America awards with Nebraska and Penn State.

FIVE STARTERS RETURN

- The Badgers return five starters and must replace three-year starter at right-side hitter Madison Duello and three-year starter at libero Tiffany Clark. Starters returning are setter **Sydney Hilley**, outside hitters **Molly Haggerty** and **Grace Loberg**, and middle blockers **Danielle Hart** and **Dana Rettke**.

BADGERS PICKED TO WIN BIG TEN

- Wisconsin was unanimously chosen as the Big Ten favorite for the 2020-21 season, voted on by the Big Ten coaches.
- Minnesota (27-6, 17-3), ranked seventh nationally, was selected No. 2 in the pre-season poll and Nebraska (28-5, 17-3) was tabbed third. Penn State (27-6, 17-3) was voted to finish fourth, while Purdue (24-8, 14-6) rounded out the top five of the preseason poll.
- Wisconsin's **Sydney Hilley** and **Dana Rettke** both earned unanimous Preseason All-Big Ten honors while the Badgers' **Molly Haggerty** was also named to the honor team.

TRIO NAMED CAPTAINS

- Seniors **Lauren Barnes**, **Molly Haggerty** and **Sydney Hilley** will serve as team captains this season. Barnes and Haggerty are first-time captains while Hilley has served in that capacity for three years.

2020-21 SCHEDULE DETAILS

- In the abbreviated 2020-21 spring season, the Badgers will play 22 matches against Big Ten opponents. Wisconsin plays 11 conference foes in either home or away back-to-back series with the exception of Minnesota, which it will play in a home-and-home series. UW will not play Maryland or Ohio State.

2020-21 AWARDS

AVCA National Player of the Week

Dana Rettke, Jan. 26

Big Ten Player of the Week

Dana Rettke, Jan. 26

Big Ten Setter of the Week

Sydney Hilley, Jan. 26

Big Ten Defensive Player of the Week

Lauren Barnes, Feb. 1, Feb. 22

Big Ten Freshman of the Week

Jade Demps, Feb. 22

Preseason All-Big Ten

Molly Haggerty
Sydney Hilley (Unanimous)
Dana Rettke (Unanimous)

- The 48-team NCAA bracket will be announced on April 4 with NCAA tournament running from April 14-24 at the CHI Health Center Arena in Omaha, Nebraska.

BADGERS SIGN THREE FOR 2021

- The 2021 class of top-ranked Wisconsin is truly international as the Badgers signed three top recruits from across the world, head coach Kelly Sheffield announced on Wednesday.
- UW signed **Lauren Jardine**, a 6-foot-2 outside hitter from Highland, Utah; **Julia Orzół**, a 6-foot outside hitter from Olsztyn, Poland; and **Anna Smrek**, a 6-foot-8 middle blocker from Welland, Ontario. Jardine and Smrek joined the Badgers in January of 2021.

Lauren Jardine

6-2 - Outside Hitter

Highland, Utah/Lone Peak High School Club V Volleyball

- 2020 Under Armour First-Team All-American
- Ranked No. 15 on the PrepVolleyball Top 150
- 2020 Utah 6A state champions
- Finalist for 2019 Gatorade Player of the Year
- 2019 PrepVolleyball All-American
- 2019 First-Team All-State
- Two-time AVCA National Player of the Week
- 2020 AAU All-American, leading her team to second-place finish
- Approach jump of 10-feet-6
- Two-time Academic All-Region and All-State

Julia Orzół

6-0 - Outside Hitter

Olsztyn, Poland/Liceum

Ogólnokształcące Mistrzostwa

Sportowego

GKS Wiezyca 2011 Stezyca

- Member of the Polish Youth National Team
- Team won the 2020 Polish Junior Vice Championship
- Named Best Spiker of the 2020 Polish U19 Championships
- MVP of the 2019 Polish U19 Championships, leading her team to first place
- MVP of the 2018 Polish U17 Championships, leading her team to first place
- MVP of the semifinal match at the 2018 Polish U19 Championship, leading team to first place
- Earned Prime Minister Scholarship for outstanding academic and athletic achievement

Anna Smrek

6-8 - Middle Blocker

Welland, Ontario/Notre Dame High School

Defensa Volleyball Club

- Played for the Canadian Youth National Team, 2018-20
- Won silver medal at 2018 NORCECA Championship in Honduras
- Competed in the 2019 World Under-18 Championship in Egypt

SITUATIONAL RECORDS

Overall:	11-0
Home:	5-0
Away:	7-0
Three-set match:	8-0
Four-set match:	3-0
Five-set match:	0-0
Win first set:	11-0
Lose first set:	0-0
Win first two sets:	10-0
Split first two sets:	1-0
Lose first two sets:	0-0
Against top-25 teams:	3-0
Against unranked teams:	8-0
Higher hitting % than opponent:	11-0
Lower hitting % than opponent:	0-0
Hit over .400:	2-0
Hit over .300:	10-0
Hit over .200:	11-0
Opponent hits under .200:	8-0
More kills than opponent:	11-0
Fewer kills than opponent:	0-0
More service aces than opponent:	7-0
Fewer service aces than opponent:	3-0
Same service aces as opponent:	1-0
More digs than opponent:	9-0
Fewer digs than opponent:	0-0
Same digs as opponent:	2-0
More blocks than opponent:	9-0
Fewer blocks than opponent:	1-0
Same blocks as opponent:	1-0
On Friday:	4-0
On Saturday:	5-0
On Sunday:	2-0
In January:	4-0
In February:	6-0
In March:	1-0

Current set winning streak:	1
Current set losing streak:	0
Longest set winning streak:	17
Longest set losing streak:	1
Current match winning streak:	11
Current match losing streak:	0
Current Big Ten winning streak:	11
Current Big Ten losing streak:	0
Longest match winning streak:	11
Longest match losing streak:	0
Current home winning streak:	18
Current home losing streak:	0
Current home Big Ten winning streak:	16
Current home Big Ten losing streak:	0

- Won silver medals at the 2018 OVA Championships, playing with U17 and U18
- Finished fourth in 2018 U15 Canadian Nationals
- Named Best Blocker at the 2020 Washington Capitol Hill Tournament



THE SHEFFIELD FILE

- Ranks 10th nationally for most wins over last 7+ years (198)
- Ranks 11th nationally for best winning percentage over last seven years (.802)
- Record vs. ranked teams at UW: 64-39 (.621)
- Badgers are 166-24 (.874) when win first set and 140-4 (.972) when win first two sets under Sheffield

NOTABLE ATHLETES AT WISCONSIN

ATHLETES HONOR

- Dana Rettke 2017 AVCA National Freshman of the Year
2017, '18, '19 First-Team All-American
2017, 18, 19 All-Northeast Region
2017 Big Ten Freshman of the Year
2017, '18, '19 All-Big Ten
- Sydney Hilley 2019 First-Team All-American
2018 Second-Team All-American
2017 Honorable Mention All-American
2018, '19 All-Big Ten
2017 Big Ten All-Freshman Team
- Molly Haggerty 2019 Second-Team All-American
2019 Second-Team All-Big Ten
2016 Honorable Mention All-American
2016 Northeast Region Freshman of the Year
2016 Big Ten Freshman of the Year
2016 Big Ten All-Freshman Team
2016 Honorable Mention All-Big Ten
- Grace Loberg 2019 Honorable Mention All-American
2019 All-Big Ten
- Madison Duello 2018 Third-Team All-American
2018 All-Big Ten
2019 Second-Team All-Big Ten
- Tiffany Clark 2018 Honorable Mention All-American
- Danielle Hart 2019 Second-Team All-Big Ten
- Lauen Carlini 2014, '15, '16 First-Team All-American
2013 Second-Team All-American
2014, '15 Big Ten Setter of the Year
2014 Big Ten Player of the Year
2013, '14, '15, '16 All-Big Ten
- Haleigh Nelson 2015, '16 Second-Team All-American
2015, '16 All-Big Ten
- Tionna Williams 2016 Third-Team All-American
2016 All-Big Ten
2015, '17 Hon Mention All-American
2015 Big Ten All-Freshman Team
- Taylor Morey 2014 Second-Team All-American
2014 Big Ten Defensive Player of the Year
2014 All-Big Ten
- Dominique Thompson 2014 Hon Men All-American
- Courtney Thomas 2014 Second-Team All-American
2014 All-Big Ten
- Ellen Chapman 2013 Honorable Mention All-American

HEAD COACH KELLY SHEFFIELD

2013 Volleyball Magazine National Coach of the Year • 2014 & 2019 Big Ten Coach of the Year

- Led the Badgers to the 2014 Big Ten (19-1) and 2019 Big Ten championships (18-2)
- Led his teams to 15 NCAA tournament appearances, including the last 14 years in a row
- Guided his teams to nine regular-season conference titles; also led his squads to seven conference tournament championships
- 2013 *Volleyball Magazine* National Coach of the Year
- 2010, 2012, 2014, 2016 and 2019 AVCA Northeast Regional Coach of the Year
- Seven-time conference coach of the year
- Coached nine conference players of the year, including two at Wisconsin (Carlini, Rettke)
- Mentored 19 athletes to 38 All-America honors, including 14 UW athletes earning 26 All-America awards
- Coached 49 first-team all-conference athletes
- Student-athletes have earned 53 academic all-conference honors
- Served on the AVCA Board of Directors as the chair of awards and Division I All-America committee
- Worked as an evaluator and court coach for USA Volleyball Junior National Team tryout
- Served as a member of the NCAA Volleyball Rules Committee from 2004-07, including chair of the committee in 2006-07
- Also served as an assistant coach at Clemson (1999-2000), Virginia (1997-98) and Houston (1996)
- Served as the head coach of the Houston Juniors from 1997-98 and the Munciana (Ind.) Volleyball Club from 1989-97
- Began his coaching career at Muncie's Burris High School as a varsity assistant
- Never played competitive volleyball
- Native of Muncie, Indiana
- 2001 graduate of Ball State University with a degree in general studies
- Married to Cathy (Arnette), who played volleyball at Villanova and Virginia
- Has two daughters—Lexi (10) and Reagan (7)
- Huge fans of 70s music; loves to recite movie lines; deaf in his left ear

SHEFFIELD YEAR-BY-YEAR

Year	Team	Record	Pct.	Conf.	Record	Pct.	Finish	Postseason
2020	Wisconsin	11-0	1.000	Big Ten	11-0	1.000	1st	
2019	Wisconsin	27-7	.794	Big Ten	18-2	.900	1st	NCAA Runners Up (5-1)
2018	Wisconsin	25-7	.781	Big Ten	15-5	.750	T3rd	NCAA Elite Eight (3-1)
2017	Wisconsin	22-10	.688	Big Ten	11-9	.550	T7th	NCAA Sweet 16 (2-1)
2016	Wisconsin	28-5	.848	Big Ten	17-3	.850	T2nd	NCAA Elite Eight (3-1)
2015	Wisconsin	26-7	.813	Big Ten	16-4	.800	3rd	NCAA Sweet 16 (2-1)
2014	Wisconsin	31-3	.911	Big Ten	19-1	.950	1st	NCAA Elite Eight (3-1)
2013	Wisconsin	28-10	.737	Big Ten	12-8	.600	T4th	NCAA Runners Up (5-1)
Total	8th year	198-49	.802		119-32	.788		7 years (23-7—.767)

2012	Dayton	27-5	.844	Atlantic 10	14-0	1.000	1st	NCAA 2nd Round (1-1)
2011	Dayton	25-7	.781	Atlantic 10	14-1	.933	1st	NCAA 1st Round (0-1)
2010	Dayton	28-4	.875	Atlantic 10	15-0	1.000	1st	NCAA 2nd Round (1-1)
2009	Dayton	30-4	.882	Atlantic 10	14-1	.933	1st	NCAA 2nd Round (1-1)
2008	Dayton	21-13	.618	Atlantic 10	11-2	.846	2nd	NCAA 1st Round (0-1)
Total	5 years	131-33	.799		68-4	.944		5 years (3-5—.375)

2007	Albany	24-10	.706	America East	9-4	.692	2nd	NCAA 2nd Round (1-1)
2006	Albany	19-13	.593	America East	10-2	.833	1st	NCAA 1st Round (0-1)
2005	Albany	28-4	.875	America East	11-1	.917	1st	
2004	Albany	27-7	.794	America East	13-1	.929	1st	NCAA 1st Round (0-1)
2003	Albany	24-10	.706	America East	9-5	.643	4th	
2002	Albany	16-15	.516	America East	5-7	.417	4th	
2001	Albany	4-20	.167	America East	1-13	.071	8th	
Total	7 years	142-79	.643		58-33	.637		3 years (1-3—.333)

20th year	471-161	.745						15 years (27-15—.643)
------------------	----------------	-------------	--	--	--	--	--	------------------------------

Match records at Wisconsin under Sheffield

	3 sets	4 sets	5 sets		3 sets	4 sets	5 sets		3 sets	4 sets	5 sets
2013	10-3	14-4	4-3	2016	17-2	5-0	6-3	2019	21-2	5-3	1-2
2014	22-1	7-1	2-1	2017	18-1	4-5	0-4	2020-21	8-0	3-0	0-0
2015	19-1	6-2	1-4	2018	15-1	6-5	4-1	Totals	130-11	50-20	18-18
									(.922)	(.714)	(.500)



Field House Record

Year	Record	Atten./Avg.
1977	1-1 (.500)	NA
1978	4-3 (.571)	NA
1982	5-5 (.500)	NA
1983	7-3 (.700)	NA
1984	0-5 (.000)	NA
1985	2-8 (.200)	NA
1986	7-7 (.500)	3,205/14 = 229
1987	14-2 (.875)	5,678/16 = 334
1988	10-4 (.714)	5,994/14 = 428
1989	12-3 (.800)	12,265/15 = 818
1990	15-3 (.833)	39,850/18 = 2,199
1991	16-4 (.800)	44,868/20 = 2,639
1992	8-10 (.444)	23,046/18 = 1,450
1993	8-10 (.444)	23,496/18 = 1,566
1994	13-3 (.813)	30,788/16 = 1,924
1995	9-5 (.643)	26,811/14 = 1,915
1996	12-2 (.857)	31,057/14 = 2,218
1997	16-2 (.889)	62,227/18 = 3,457
1998	13-1 (.929)	41,052/14 = 2,932*
1999	12-3 (.800)	29,586/15 = 1,972
2000	16-1 (.941)	53,365/17 = 3,139
2001	14-1 (.933)	56,180/15 = 3,745
2002	14-3 (.824)	59,958/17 = 3,527
2003	12-3 (.800)	64,405/15 = 4,294
2004	14-3 (.824)	69,350/17 = 4,079
2005	13-2 (.867)	56,373/15 = 3,758
2006	15-2 (.882)	73,576/17 = 4,328
2007	12-3 (.800)	75,750/15 = 5,050
2008	7-6 (.538)	56,539/13 = 4,349
2009	4-9 (.308)	52,004/13 = 4,000
2010	7-7 (.500)	52,323/14 = 3,737
2011	6-7 (.462)	49,281/13 = 3,791
2012	6-7 (.462)	52,260/16 = 3,291
2013	10-5 (.667)	52,685/15 = 3,512
2014	14-1 (.933)	73,999/15 = 4,933
2015	15-2 (.882)	85,774/17 = 5,046
2016	14-2 (.875)	94,829/16 = 5,927
2017	12-4 (.750)	95,680/16 = 5,980
2018	12-3 (.800)	95,581/14 = 6,827
2019	7-3 (.700)	70,520/10 = 7,052
2020	4-0 (1.000)	NA
Total	412-160 (.720)	40th year

*Does not include three matches played in the Kohl Center

QUICK FACTS

- **Built:** 1929-30
- **Broke ground:** Sept. 26, 1929
- **Opened:** Dec. 13, 1930
- **Construction cost:** \$434,000
- Listed on the National Register of Historic Places.
- Original capacity was 8,000 as the "Barn" was built without the upper balcony. The balcony was added in 1939, raising the seating capacity to 12,000.
- The facility had a dirt floor for many years and an eighth-of-a-mile track encircled the perimeter of the building.
- Home of the UW boxing team from 1933-60, when boxing was an NCAA sport. An all-sport record crowd of 15,200 watched the Wisconsin vs. Washington State boxing match in 1949.
- Used a training facility for the track, football and baseball teams until the Shell was built in 1956.
- Muhammad Ali suffered one of his few losses as an amateur boxer during the 1959 Pan American Games trials.
- Notable speakers include then-presidential candidate John F. Kennedy in 1960, Archbishop Desmond Tutu, Reverend Jesse Jackson, Bob Hope and the Dalai Lama.
- Other events held in the building include basketball, wrestling, concerts, carnivals and Native American pow wows.

UW FIELD HOUSE

It's a landmark building in a number of ways. From being listed on the National Register of Historic Places to the record-setting attendances and the momentous wins, the Wisconsin Field House is a memorable place steeped in a rich history.

Since it was built, the Field House has been the site of numerous sporting events including basketball, boxing, track and field, and wrestling. It also hosted UW commencement exercises, carnivals and speakers, including John F. Kennedy.

The Badgers first competed in the Field House in 1977 when they hosted the Big Ten Tournament. UW didn't return to the building until 1980, hosting two tournaments. Wisconsin's play in the Field House was sporadic until 1986 when it became the permanent home of the volleyball team. With the construction of the Kohl Center in 1998, volleyball took over sole possession of the Field House in the fall. The building is also used as the competition site for the wrestling team.

As the sole occupant of the UW Field House, the Wisconsin has made the building one of the finest volleyball facilities in the country. A new wood floor was installed in 2013, making the volleyball court the center of attention.

Badger facilities include a team room for relaxing, studying and watching video, separate from the locker room. The room features a large-screen projection television, leather sofas, pub table and chairs, and a kitchenette.

The renovation of Camp Randall Stadium in 2005 included improvements to the north end of the Field House including updated restrooms as well as a new media room and opponent locker rooms on the lower level.

In 2018, six sections of the upper deck were opened for the first time since the 2007 season, increasing the capacity to 7,052.

Other items in the building include the All-America wall on the west side of the building, featuring photos of the Badger greats, and the Big Ten championship and NCAA tournament banners hanging over the playing court.

NCAA TOURNAMENT HISTORY

2019 (#4 seed)

First Round—Madison, Wis.			
12/6	Illinois State	W	25-13, 25-14, 26-24
Second Round—Madison, Wis.			
12/7	UCLA	W	25-18, 25-21, 25-14
NCAA Regional—Madison, Wis.			
12/13	#13 Texas A&M	W	25-20, 25-17, 25-23
12/14	#5 Nebraska	W	25-18, 25-22, 25-19
NCAA Championship—Pittsburgh, Pa.			
12/19	#1 Baylor	W	25-27, 25-21, 25-17, 25-19
12/21	#3 Stanford	L	16-25, 17-25, 20-25

2018 (#6 seed)

First Round—Madison, Wis.			
11/29	Green Bay	W	25-9, 27-25, 25-15
Second Round—Madison, Wis.			
11/30	Pepperdine	W	25-16, 25-12, 15-25, 25-13
NCAA Regional—Champaign, Ill.			
12/7	San Diego	W	25-13, 25-16, 25-10
12/8	Illinois	L	19-25, 25-15, 22-25, 23-25

2017

First Round—Ames, Iowa			
12/1	Marquette	W	27-25, 25-21, 25-11
Second Round—Ames, Iowa			
12/2	at #22 Iowa State	W	25-22, 25-20, 25-23
NCAA Regional—Palo Alto, Calif.			
12/8	at #4 Stanford	L	25-22, 20-25, 21-25, 19-25

2016 (#3 seed)

First Round—Madison, Wis.			
12/1	Howard	W	25-11, 25-18, 25-10
Second Round—Madison, Wis.			
12/2	#25 Washington State	W	25-18, 25-18, 25-17
NCAA Regional—Madison, Wis.			
12/9	Ohio State	W	25-15, 22-25, 29-31, 25-22, 15-13
12/10	#6 Stanford	L	25-18, 26-24, 21-25, 21-25, 9-15

2015 (#6 seed)

First Round—Madison, Wis.			
12/3	Oregon	W	25-18, 21-25, 25-21, 25-19
Second Round—Madison, Wis.			
12/4	Iowa State	W	25-18, 25-15, 25-21
NCAA Regional—Austin, Texas			
12/11	#11 Florida	L	17-25, 23-25, 25-19, 25-22, 12-15

2014 (#4 seed)

First Round—Madison, Wis.			
12/4	Western Michigan	W	25-9, 26-24, 25-10
Second Round—Madison, Wis.			
12/5	Illinois State	W	25-17, 25-19, 25-19
NCAA Regional—Louisville, Ky.			
12/12	Ohio State	W	25-20, 21-25, 22-25, 26-24, 15-12
12/13	#5 Penn State	L	25-22, 16-25, 22-25, 19-25

2013 (#12 seed)

First Round—Madison, Wis.			
12/6	Milwaukee	W	25-11, 25-14, 25-15
Second Round—Madison, Wis.			
12/7	California	W	25-19, 25-18, 25-21
NCAA Regional—Champaign, Ill.			
12/13	#16 Florida State	W	25-15, 23-25, 25-22, 25-15
12/14	#19 Purdue	W	25-22, 23-25, 25-18, 25-21
NCAA Championship—Seattle, Wash.			
12/19	#1 Texas	W	25-19, 25-18, 26-28, 25-23
12/21	#2 Penn State	L	19-25, 24-26, 25-20, 23-25

2007 (#7 seed)

First Round—Madison, Wis.			
11/30	Northern Iowa	W	30-23, 30-21, 30-24
Second Round—Madison, Wis.			
12/1	Iowa State	L	28-30, 25-30, 24-30

2006 (#10 seed)

First Round—Madison, Wis.			
12/1	Notre Dame	W	36-34, 30-26, 30-21
Second Round—Madison, Wis.			
12/2	Iowa State	W	30-20, 30-25, 30-27
NCAA Regional—Austin, Texas			
12/8	#7 Texas	L	19-30, 22-30, 12-30

2005 (#11 seed)

First Round—Madison, Wis.			
12/2	Loyola (Ill.)	W	30-18, 30-26, 30-14
Second Round—Madison, Wis.			
12/3	California	W	30-23, 30-22, 30-25
NCAA Regional—College Station, Texas			
12/9	#6 Notre Dame	W	30-25, 28-30, 30-25, 25-30, 15-9
12/10	#3 Washington	L	28-30, 25-30, 23-30

2004 (#14 seed)

First Round—Madison, Wis.			
12/3	Loyola (Ill.)	W	30-27, 30-26, 30-25
Second Round—Madison, Wis.			
12/4	Notre Dame	W	36-34, 30-16, 30-16
NCAA Regional—Green Bay, Wis.			
12/10	#3 Hawai'i	W	21-29, 30-23, 22-30, 28-30, 21-19
12/11	#11 Stanford	L	18-30, 29-31, 26-30

2003

First Round—College Station, Texas			
12/5	Arizona	W	30-24, 25-30, 32-30, 30-26
Second Round—College Station, Texas			
12/6	#16 Texas A&M	L	22-30, 24-30, 18-30

2002 (#14 seed)

First Round—Madison, Wis.			
12/6	Alabama A&M	W	30-17, 30-13, 30-15
Second Round—Madison, Wis.			
12/7	Miami (Fla.)	L	25-30, 30-20, 21-30, 22-30

2001 (#6 seed)

First Round—Madison, Wis.			
11/30	UW-Milwaukee	W	30-19, 30-15, 30-27
Second Round—Madison, Wis.			
12/1	Michigan State	W	30-21, 30-22, 30-24
NCAA Regional—Palo Alto, Calif.			
12/7	#11 Texas A&M	L	28-30, 24-30, 23-30

2000 (#7 seed)

First Round—Madison, Wis.			
12/1	Bucknell	W	15-1, 15-0, 15-3
Second Round—Madison, Wis.			
12/2	Northern Iowa	W	15-13, 14-16, 15-5, 15-6
Midwest Regional—Madison, Wis.			
12/8	Kansas State	W	15-3, 14-16, 15-10, 15-6
12/9	#15 UCLA	W	15-7, 5-15, 16-14, 14-16, 15-12
NCAA Championship—Richmond, Va.			
12/14	#2 USC	W	15-10, 15-9, 15-9
12/16	#1 Nebraska	L	9-15, 15-9, 15-7, 2-15, 9-15

1999

First Round—Provo, Utah			
12/3	Arizona State	W	17-15, 15-10, 15-3
Second Round—Provo, Utah			
12/4	Brigham Young	L	15-6, 10-15, 4-15, 9-15

1998

First Round—Madison, Wis.			
12/4	Arkansas-Little Rock	W	15-4, 15-1, 15-1
Second Round—Madison, Wis.			
12/5	San Diego	W	15-10, 15-10, 18-16
Pacific Regional—Lincoln, Neb.			
12/11	UC Santa Barbara	W	9-15, 15-8, 8-15, 15-5, 15-13
12/12	Nebraska	L	15-12, 16-18, 15-9, 10-15, 10-15

1997

First Round—Bye			
Second Round—Madison, Wis.			
12/7	Central Florida	W	15-7, 15-8, 15-13
Central Regional—Madison, Wis.			
12/13	Notre Dame	W	9-15, 15-12, 18-16, 15-11
12/14	Florida	L	15-8, 16-14, 7-15, 11-15, 5-15

1996

First Round—Madison, Wis.			
12/4	Colgate	W	15-5, 15-3, 15-11
Second Round—Fairfax, Va.			
12/7	George Mason	W	2-15, 15-9, 15-10, 15-11
East Regional—Lincoln, Neb.			
12/13	Penn State	L	11-15, 5-15, 5-15

1994

First Round—Washington, D.C.			
11/30	George Washington	L	13-15, 11-15, 15-12, 10-15

1993

First Round—Madison, Wis.			
12/1	South Florida	W	15-4, 15-7, 16-14
Second Round—Honolulu, Hawaii			
12/5	Hawai'i	L	14-16, 10-15, 7-15

1991

First Round—Madison, Wis.			
12/6	Bowling Green State	W	15-8, 15-4, 16-14
Midwest Regional—Lincoln, Neb.			
12/13	Nebraska	L	9-15, 10-15, 10-15

1990

First Round—Madison, Wis.			
11/30	Illinois	W	15-10, 15-9, 15-10
Midwest Regional—Lincoln, Neb.			
12/7	Penn State	L	6-15, 6-15, 3-15

NCAA Record

23 Years 51-23 (.689)

- Seedings for tournament (begun in 2000)

Note: The number of teams competing in the NCAA tournament have increased since the first year of competition in 1981.

1981	20 teams	1997	56 teams
1982-92	32 teams	1998-present	64 teams
1993-96	48 teams		

STREAKS

							Current Longest	
Matches Played	2016	2017	2018	2019	20-21	Total	Streak	Streak
Lauren Barnes	—	34^	31^	34	11	110/45	110/45	110/45
Sydney Hilley	—	32	32	34	10	108	0	108
Dana Rettke	—	32	32	32	11	107	28	79
Molly Haggerty	30	RS	32	34	8	104	1	68
Grace Loberg	—	24	30	34	10	98	8	58
Giorgia Civita	RS (11)#	33#	32#	DNP#	7	83	3	65
Danielle Hart	—	RS	21	34	11	66	45	45
Izzy Ashburn	—	—	—	34	11	45	11	38
Nicole Shanahan	—	5	3	6	1	15	0	4
Anna MacDonald	—	—	—	5	8	13	0	4
Devyn Robinson	—	—	—	—	11	11	11	11
Deahna Kraft	0	0	0	0	10	10	9	9
Jade Demps	—	—	—	—	8	8	4	4
MJ Hammill	—	—	—	—	7	7	1	4
Liz Gregorski	—	—	—	RS	3	3	0	2
Julia Wohlert	—	—	—	RS	1	1	0	1

							Current Longest	
Matches Started	2016	2017	2018	2019	20-21	Total	Streak	Streak
Sydney Hilley	—	32	32	34	10	108	0	108
Dana Rettke	—	32	32	32	11	107	28	79
Molly Haggerty	30	RS	32	34	7	103	0	52
Lauren Barnes	—	32^	5^	23	0	60/22	0	27
Grace Loberg	—	3	28	8	10	49	7	22
Danielle Hart	—	RS	4	34	11	49	45	45
Devyn Robinson	—	—	—	—	10	10	4	6
Nicole Shanahan	—	2	0	3	0	5	0	2
Izzy Ashburn	—	—	—	2	1	3	0	1
Jade Demps	—	—	—	—	3	3	0	1
Deahna Kraft	—	—	—	—	2	2	1	1
MJ Hammill	—	—	—	—	1	1	1	1

							Current Longest	
Sets Played	2016	2017	2018	2019	20-21	Total	Streak	Streak
Molly Haggerty	113	RS	117	116	25	371	4	239
Sydney Hilley	—	113	117	116	32	378	0	378
Lauren Barnes	—	118^	107^	116	36	377/152	377/152	377/152
Dana Rettke	—	113	117	110	36	376	89	283
Grace Loberg	—	57	110	116	32	315	27	199
Giorgia Civita	RS (39)#	111#	126#	DNP#	24	300/24	11	191
Danielle Hart	—	RS	45	116	36	197	152	152
Izzy Ashburn	—	—	—	116	35	151	23	128
Nicole Shanahan	—	10	6	15	1	32	0	7
Devyn Robinson	—	—	—	—	36	36	36	36
Deahna Kraft	0	0	0	0	25	25	12	12
Jade Demps	—	—	—	—	18	18	2	7
Anna MacDonald	—	—	—	5	8	13	0	3
MJ Hammill	—	—	—	—	12	12	4	4
Liz Gregorski	—	—	—	RS	3	3	0	1
Julia Wohlert	—	—	—	RS	1	1	0	1

							Current Longest	
10+ Kills	2016	2017	2018	2019	20-21	Total	Streak	Streak
Dana Rettke	—	24	22	26	5	77	1	12
Molly Haggerty	18	RS	11	24	2	56	0	5
Grace Loberg	—	2	15	19	4	40	1	4
Danielle Hart	—	RS	1	2	0	3	0	1
Devyn Robinson	—	—	—	—	3	3	1	1
Devyn Robinson	—	—	—	—	2	2	0	2
Deahna Kraft	—	—	—	—	1	1	0	1
Jade Demps	—	—	—	—	1	1	0	1

							Current Longest	
10+ Digs	2016	2017	2018	2019	20-21	Total	Streak	Streak
Molly Haggerty	11	RS	17	1	1	30	0	5
Sydney Hilley	—	9	16	10	0	35	0	4
Lauren Barnes	—	5^	11^	12	7	35/19	2	3
Grace Loberg	—	0	13	0	1	14	0	3
Izzy Ashburn	—	—	—	9	0	9	0	2
Giorgia Civita	7 (RS)#	32#	30#	DNP#	1	70/1	0	22

10+ Blocks	2016	2017	2018	2019	20-21	Total
Dana Rettke	—	1	3	2	0	6
Danielle Hart	—	RS	0	1	0	1

20+ Kills	2016	2017	2018	2019	20-21	Total
Molly Haggerty	5	RS	0	2	0	7
Dana Rettke	—	1	3	2	0	6
Grace Loberg	—	1	0	1	0	2

20+ Digs	2016	2017	2018	2019	20-21	Total
Giorgia Civita	2 (RS)#	10#	30#	DNP#	0	42
Lauren Barnes	—	0	0	0	3	3

30+ Digs	2016	2017	2018	2019	20-21	Total
Giorgia Civita	0 (RS)#	1#	7#	DNP#	0	8

40+ Digs	2016	2017	2018	2019	20-21	Total
Giorgia Civita	0 (RS)#	0#	2#	DNP#	0	2

LED TEAM IN ...

Kills	2016	2017	2018	2019	20-21	Total
Dana Rettke	—	17	20	14	5	56
Molly Haggerty	12	RS	2	15	1	30
Grace Loberg	—	2	5	5	5	17
Danielle Hart	—	RS	1	0	0	1
Jade Demps	—	—	—	—	2	2
Devyn Robinson	—	—	—	—	1	1

Service Aces	2016	2017	2018	2019	20-21	Total
Dana Rettke	—	10	8	9	2	29
Sydney Hilley	—	13	10	5	1	29
Molly Haggerty	7	RS	12	7	2	28
Izzy Ashburn	—	—	—	14	4	18
Grace Loberg	—	0	8	0	4	12
Lauren Barnes	—	^	^	5	1	6
Giorgia Civita	—	—	—	—	4	4
Deahna Kraft	—	—	—	—	2	2

Digs	2016	2017	2018	2019	20-21	Total
Sydney Hilley	—	1	4	6	2	13
Lauren Barnes	—	0^	0^	6	8	13
Molly Haggerty	2	RS	3	0	0	5
Grace Loberg	—	0	4	0	1	5
Izzy Ashburn	—	—	—	2	0	2
Giorgia Civita	—	—	—	RS	1	

Blocks	2016	2017	2018	2019	20-21	Total
Dana Rettke	—	23	23	21	11	76
Danielle Hart	—	RS	1	12	2	15
Sydney Hilley	—	3	1	1	0	5
Grace Loberg	—	0	2	0	0	2
Molly Haggerty	0	RS	0	1	0	1
Nicole Shanahan	—	0	0	1	0	1
Devyn Robinson	—	—	—	—	1	1

KEY

— Did not compete that season

at Wichita State

^ at Minnesota

Career/UW totals

Team leaders include ties

DOUBLE-DOUBLES

SYDNEY HILLEY (CAREER-35/2020-21-0)

40 assists, 15 digs vs. Baylor, 9-6-19
 35 assists, 11 digs at Clemson, 9-14-19
 50 assists, 13 digs vs. Washington, 9-19-19
 48 assists, 12 digs vs. Indiana, 9-29-19
 46 assists, 10 digs vs. Penn State, 10-2-19
 44 assists, 14 digs vs. Illinois, 10-18-19
 31 assists, 12 digs at Michigan State, 10-24-19
 43 assists, 10 digs vs. Iowa, 11-22-19
 53 assists, 11 digs at Penn State, 11-29-19
 25 assists, 11 digs vs. Stanford, 12-21-19
 27 assists, 10 digs vs. North Carolina, 8-24-18
 45 assists, 14 digs vs. Florida State, 8-25-18
 45 assists, 14 digs vs. High Point, 9-2-18
 50 assists, 11 digs at Baylor, 9-7-18
 35 assists, 11 digs at Marquette, 9-14-18
 57 assists, 10 digs at Iowa, 10-6-18
 45 assist, 19 digs vs. Nebraska, 10-19-18
 53 assists, 10 digs at Michigan, 10-26-18
 59 assists, 10 digs vs. Purdue, 11-9-18
 40 assists, 13 digs vs. Indiana, 11-10-18
 45 assists, 10 digs at Ohio State, 11-16-18
 44 assists, 12 digs at Maryland, 11-17-18
 61 assists, 13 digs at Penn State, 11-24-18
 36 assists, 12 digs vs. Green Bay, 11-29-18
 48 assists, 19 digs vs. Pepperdine, 11-30-18
 55 assists, 11 digs at Illinois, 12-8-18
 43 assists, 11 digs vs. North Carolina, 8-26-17
 51 assists, 10 digs at Nebraska, 9-29-17
 56 assists, 14 digs vs. Minnesota, 10-4-17
 44 assists, 14 digs at Michigan State, 10-7-17
 40 assists, 13 digs vs. Nebraska, 10-11-17
 36 assists, 10 digs at Maryland, 10-18-17
 52 assists, 11 digs at Minnesota, 10-21-17
 44 assists, 10 digs vs. Maryland, 11-4-17
 57 assists, 10 digs at Illinois, 11-17-17

MOLLY HAGGERTY (CAREER-20/2020-21-1)

12 kills, 10 digs vs. Purdue, 1-23-21
 16 kills, 10 digs vs. Marquette, 9-5-19
 10 kills, 10 digs vs. Florida State, 8-25-18
 16 kills, 15 digs vs. Texas, 9-1-18
 10 kills, 10 digs at Iowa, 10-6-18
 10 kills, 13 digs vs. Nebraska, 10-19-18
 12 kills, 11 digs vs. Purdue, 11-9-18
 11 kills, 10 digs at Maryland, 11-17-18
 10 kills, 15 digs at Penn State, 11-24-18
 10 kills, 15 digs vs. Green Bay, 11-29-18
 12 kills, 18 digs vs. Pepperdine, 11-30-18
 19 kills, 16 digs at Hawai'i, 8-26-16
 12 kills, 15 digs at North Carolina, 9-9-16
 20 kills, 14 digs at Texas, 9-18-16
 24 kills, 11 digs vs. Purdue, 11-5-16
 16 kills, 12 digs at Northwestern, 11-12-16
 22 kills, 13 digs vs. Michigan, 11-18-16
 13 kills, 12 digs vs. Iowa, 11-23-16
 17 kills, 17 digs at Minnesota, 11-26-16
 22 kills, 14 digs vs. Ohio State, 12-9-16

GRACE LOBERG (CAREER-10/2020-21-0)

13 kills, 15 digs vs. Florida State, 8-25-18
 19 kills, 18 digs vs. Texas, 9-1-18
 12 kills, 11 digs at Baylor, 9-7-18
 10 kills, 10 digs vs. Illinois, 10-13-18
 11 kills, 11 digs vs. Iowa, 10-21-18
 11 kills, 11 digs at Michigan, 10-26-18
 11 kills, 16 digs vs. Minnesota, 10-31-18
 10 kills, 14 digs at Maryland, 11-17-18
 11 kills, 12 digs at Penn State, 11-24-18
 12 kills, 15 digs vs. Pepperdine, 11-30-18

DANA RETTKE (CAREER-6/2020-21-0)

15 kills, 10 blocks at Michigan, 10-27-19
 15 kills, 13 blocks at Penn State, 11-29-19
 12 kills, 10 blocks vs. Nebraska, 10-19-18
 17 kills, 10 blocks vs. Michigan, 10-4-18
 14 kills, 11 blocks at Penn State, 11-24-18
 13 kills, 10 blocks at Northwestern, 11-19-17

OVERALL

Game Records

Overall	Conference	Home	Away	Neutral
11 - 0	11 - 0	4 - 0	7 - 0	0 - 0

Team Box Score

			Attack					Set		Serve				Dig			Blocking						
##	Player	SP	K	K/S	E	TA	PCT	A	A/S	SA	SE	SA/S	RE	DIG	DIG/S	BS	BA	TOT/S	BLK/S	BE	BHE	PTS	
1	Barnes, Lauren	36	1	0.03	0	6	.167	32	0.89	7	12	0.19	5	144	4.00	0	0	0	0.00	0	0	8.0	
2	Hilley, Sydney	32	13	0.41	3	38	.263	344	10.75	3	9	0.09	0	64	2.00	2	14	16	0.50	1	2	25.0	
3	MacDonald, Anna	8	0	0.00	0	0	.000	0	0.00	0	1	0.00	0	6	0.75	0	0	0	0.00	0	0	0.0	
4	Gregorski, Liz	4	0	0.00	0	0	.000	1	0.25	0	0	0.00	0	2	0.50	0	0	0	0.00	0	0	0.0	
6	Hammill, MJ	12	1	0.08	0	2	.500	46	3.83	0	1	0.00	0	10	0.83	0	2	2	0.17	0	0	2.0	
7	Civita, Giorgia	24	0	0.00	0	1	.000	5	0.21	9	10	0.38	3	46	1.92	0	0	0	0.00	0	0	9.0	
10	Robinson, Devyn	36	96	2.67	17	178	.444	0	0.00	0	0	0.00	0	18	0.50	0	31	31	0.86	1	0	111.5	
11	Ashburn, Izzy	35	0	0.00	1	2	-.500	10	0.29	18	21	0.51	0	17	0.49	0	0	0	0.00	0	0	18.0	
12	Shanahan, Nicole	1	1	1.00	1	3	.000	0	0.00	0	0	0.00	0	0	0.00	0	0	0	0.00	0	0	1.0	
13	Wohlert, Julia	1	0	0.00	1	3	-.333	0	0.00	0	0	0.00	0	0	0.00	0	1	1	1.00	0	0	0.5	
15	Demps, Jade	18	44	2.44	9	92	.380	0	0.00	0	0	0.00	1	3	0.17	1	2	3	0.17	2	0	46.0	
16	Rettke, Dana	36	110	3.06	17	212	.439	3	0.08	5	18	0.14	0	16	0.44	15	45	60	1.67	4	0	152.5	
18	Hart, Danielle	36	64	1.78	18	121	.380	4	0.11	0	0	0.00	1	8	0.22	2	25	27	0.75	3	0	78.5	
21	Loberg, Grace	32	94	2.94	20	243	.305	5	0.16	9	13	0.28	12	62	1.94	3	14	17	0.53	0	0	113.0	
23	Haggerty, Molly	25	59	2.36	24	146	.240	4	0.16	6	6	0.24	6	37	1.48	0	5	5	0.20	0	0	67.5	
31	Kraft, Deahna	25	21	0.84	9	65	.185	4	0.16	5	4	0.20	3	38	1.52	0	2	2	0.08	0	0	27.0	
WISCONSIN		36	504	14.00	120	1112	.345	458	12.72	62	95	1.72	48	471	13.08	23	141	93.5	2.60	11	2	659.5	
Opponents		36	373	10.36	222	1151	.131	336	9.33	48	87	1.33	62	409	11.36	20	64	52	1.44	15	6	473.0	

Team statistics

	WISC	OPP
ATTACK		
Kills	504	373
Errors	120	222
Total Attacks	1112	1151
Attack Pct	.345	.131
Kills/Set	14	10.4
SET		
Assists	458	336
Attempts	1095	1169
Assist Pct	.418	.287
Assists/Set	12.7	9.3
SERVE		
Aces	62	48
Errors	95	87
Attempts	879	659
Serve Pct	.892	.868
Aces/Set	1.7	1.3
SERVE RECEPTIONS		
Errors	48	62
Errors/Set	1.3	1.7
Attempts	572	784
Reception Pct	.916	.998
DEFENSE		
Digs	471	409
Digs/Set	13.1	11.4
BLOCKING		
Block solo	23	20
Block Assist	141	64
Total Blocks	93.5	52
Blocks/Set	2.6	1.4
Block Errors	11	15
Ball handling errors	2	6

Team Results

Date	Opponent	Score	Score-by-set	Att.
* 01/22/2021	Purdue	W 3-0	25-14,25-15,25-16	0
* 01/23/2021	Purdue	W 3-0	25-18,25-21,25-19	0
* 01/29/2021	at Illinois	W 3-0	25-20,30-28,25-9	0
* 01/30/2021	at Illinois	W 3-1	27-25,25-20,21-25,25-12	0
* 02/05/2021	Rutgers	W 3-0	25-18,25-20,25-16	1
* 02/06/2021	Rutgers	W 3-0	25-13,24-11,25-21	1
* 02/12/2021	at Indiana	W 3-0	25-21,25-17,25-13	0
* 02/13/2021	at Indiana	W 3-0	25-23,25-11,26-24	0
* 02/20/2021	at Michigan St.	W 3-0	25-20,25-9,25-13	0
* 02/21/2021	at Michigan St.	W 3-1	25-10,25-16,21-25,25-22	0
* 03/21/2021	at Minnesota	W 3-1	25-14,22-25,25-15,25-23	0

WISCONSIN MATCH-BY-MATCH

			Attack				Set			Serve				Recept							Blocking						
Date	Opponent	SP	K	E	TA	PCT	A	TA	PCT	SA	SE	TA	PCT	RE	TA	PCT	DIG	BS	BA	BE	TOTAL	BHE	POINTS	SCORE			
01/22/2021	Purdue	3	45	6	94	.415	38	89	.427	3	7	73	.904	2	41	.951	41	3	2	0	4.0	0	52.0	3-0			
01/23/2021	Purdue	3	44	8	100	.360	42	106	.396	2	9	74	.878	6	54	.889	50	4	12	0	10.0	0	56.0	3-0			
01/29/2021	at Illinois	3	48	9	105	.371	42	103	.408	4	9	78	.885	3	50	.940	39	2	12	3	8.0	0	60.0	3-0			
01/30/2021	at Illinois	4	55	14	123	.333	46	123	.374	5	11	97	.887	7	73	.904	47	1	14	1	8.0	0	68.0	3-1			
02/05/2021	Rutgers	3	36	12	82	.293	35	80	.438	9	6	73	.918	1	47	.979	33	3	17	0	11.5	1	56.5	3-0			
02/06/2021	Rutgers	3	41	9	96	.333	36	96	.375	7	9	73	.877	1	38	.974	47	0	14	1	7.0	0	55.0	3-0			
02/12/2021	at Indiana	3	44	14	95	.316	40	89	.449	4	12	73	.836	4	49	.918	41	0	18	0	9.0	0	57.0	3-0			
02/13/2021	at Indiana	3	42	8	81	.420	41	81	.506	7	11	74	.851	5	48	.896	27	1	14	2	8.0	0	57.0	3-0			
02/20/2021	at Michigan St.	3	37	6	78	.397	31	75	.413	7	5	73	.932	3	35	.914	33	0	10	3	5.0	0	49.0	3-0			
02/21/2021	at Michigan St.	4	49	14	116	.302	47	117	.402	4	10	95	.895	9	63	.857	61	9	10	0	14.0	1	67.0	3-1			
03/21/2021	at Minnesota	4	63	20	142	.303	60	136	.441	10	6	96	.938	7	74	.905	52	0	18	1	9.0	0	82.0	3-1			
Totals		36	504	120	1112	.345	458	1095	.418	62	95	879	.892	48	572	.916	471	23	141	11	93.5	2	659.5				
Opponents		36	373	222	1151	.131	336	1169	.287	48	87	659	.868	62	784	.921	409	20	64	15	52.0	6	473.0				

Team Averages

Sets Played	Kills per set	Assists per set	Service aces per set	Digs per set	Blocks per set	Points per set	Ball handling error per set	Reception errors per set
36	14.00	12.72	1.72	13.08	2.60	18.32	0.06	1.33

OPPONENT MATCH-BY-MATCH

Date	Opponent	SP	K	E	TA	PCT	A	TA	PCT	SA	SE	TA	PCT	RE	TA	PCT	DIG	BS	BA	BE	TOTAL	BHE	POINTS	SCORE
01/22/2021	Purdue	3	30	19	95	.116	29	97	.299	2	6	47	.872	3	66	.955	32	1	2	1	2.0	1	34.0	3-0
01/23/2021	Purdue	3	34	21	118	.110	30	115	.261	6	5	59	.915	2	65	.969	38	0	2	1	1.0	0	41.0	3-0
01/29/2021	at Illinois	3	36	19	101	.168	27	97	.278	3	9	59	.847	4	69	.942	34	1	4	2	3.0	0	42.0	3-0
01/30/2021	at Illinois	4	48	22	129	.202	45	138	.326	7	10	83	.880	5	86	.942	47	1	12	4	7.0	4	62.0	3-1
02/05/2021	Rutgers	3	34	20	97	.144	28	93	.301	1	9	56	.839	9	67	.866	30	2	4	0	4.0	0	39.0	3-0
02/06/2021	Rutgers	3	26	16	92	.109	21	101	.208	1	8	46	.826	7	64	.891	39	0	4	0	2.0	0	29.0	3-0
02/12/2021	at Indiana	3	21	23	93	-.022	21	90	.233	4	4	53	.925	4	61	.934	33	6	8	1	10.0	0	35.0	3-0
02/13/2021	at Indiana	3	34	14	80	.250	31	84	.369	5	12	60	.800	7	63	.889	26	1	6	2	4.0	0	43.0	3-0
02/20/2021	at Michigan St.	3	27	21	84	.071	26	91	.286	3	9	44	.795	7	68	.897	33	1	8	0	5.0	0	35.0	3-0
02/21/2021	at Michigan St.	4	39	28	140	.079	39	144	.271	9	11	74	.851	4	85	.953	50	4	4	3	6.0	0	54.0	3-1
03/21/2021	at Minnesota	4	44	19	122	.205	39	119	.328	7	4	78	.949	10	90	.889	47	3	10	1	8.0	1	59.0	3-1
Opponent totals		36	373	222	1151	.131	336	1169	.287	48	87	659	.868	62	784	.921	409	20	64	15	52.0	6	473.0	
Wisconsin totals		36	504	120	1112	.345	458	1095	.418	62	95	879	.892	48	572	.916	471	23	141	11	93.5	2	659.5	

Team Averages

Sets Played	Kills per set	Assists per set	Service aces per set	Digs per set	Blocks per set	Points per set	Ball handling error per set	Reception errors per set
36	10.36	9.33	1.33	11.36	1.44	13.14	0.17	1.72

NCAA STATISTICS

Wisconsin - 2020-21 Women's Volleyball Ranking Summary thru games 03/29/2021

Statistic	National Rank	Conference Rank	Value	National Leader	Value	Conference Leader
Aces Per Set (306 ranked)	32	2	1.72	N.C. Central	2.94	Illinois
Assists Per Set (306 ranked)	35	4	12.72	New Mexico St.	14.02	Ohio St.
Blocks Per Set (306 ranked)	23	4	2.60	Louisville	3.27	Maryland
Digs Per Set (306 ranked)	271	8	13.08	Niagara	23.28	Purdue
Hitting Percentage (306 ranked)	3	1	0.345	Kentucky	0.361	Wisconsin
Kills Per Set (306 ranked)	21	3	14.00	New Mexico St.	15.16	Ohio St.
Match W-L Pctg. (301 ranked)	1	1	1.000	6 teams tied	1.000	Wisconsin
Opp Hitting Percentage (306 ranked)	15	1	0.131	N.C. A&T	0.063	Wisconsin
Team Assists (306 ranked)	243	13	458	Texas St.	1,667	Ohio St.
Team Attacks Per Set (306 ranked)	297	13	30.89	Niagara	43.56	Michigan
Team Digs (306 ranked)	283	13	471	Texas St.	2,120	Ohio St.
Team Kills (306 ranked)	241	13	504	Texas St.	1,780	Ohio St.
Team Service Aces (306 ranked)	217	12	62	SFA	170	Illinois
Team Total Attacks (306 ranked)	280	13	1,112	Texas St.	4,738	Ohio St.
Team Total Blocks (306 ranked)	209	11	93.5	Texas St.	267.5	Maryland

Statistic	Player	National Rank	Conference Rank	Value	National Leader	Value	Conference Leader
Aces Per Set (149 ranked)	Izzy Ashburn	23	2	0.51	Mariena Hayden, UNLV	0.95	Taylor Kuper, Illinois
	Giorgia Civita	129	5	0.38			
Assists Per Set (150 ranked)	Sydney Hilley	24	3	10.75	Logan Case, Western Mich.	12.16	Nicklin Hames, Nebraska
Attacks Per Set (150 ranked)					Helena Elbaek, American	14.48	Caitlyn Newton, Purdue
Blocks Per Set (300 ranked)	Dana Rettke	4	1	1.67	Isabel Fichtel, Fordham	1.93	Dana Rettke, Wisconsin
Digs Per Set (150 ranked)					Jenna Story, Wright St.	6.33	Sam Burgio, Maryland
Hitting Percentage (150 ranked)	Devyn Robinson	11	2	0.444	Taryn Knuth, Florida St.	0.553	Lauren Stivrins, Nebraska
	Dana Rettke	14	3	0.439			
	Danielle Hart	37	6	0.380			
Kills Per Set (150 ranked)					Helena Elbaek, American	5.26	Stephanie Samedy, Minnesota
Kills SG Highs (0 ranked)							
Points (149 ranked)					Janell Fitzgerald, Texas St.	507.5	Emily Londot, Ohio St.
Points Per Set (150 ranked)	Dana Rettke	103	7	4.24	Helena Elbaek, American	5.87	Caitlyn Newton, Purdue
Service Aces (138 ranked)					Emily Weigand, Akron	45	Taylor Kuper, Illinois
Total Assists (150 ranked)					Emily DeWalt, Texas St.	1,378	Mac Podraza, Ohio St.
Total Attacks (150 ranked)					Alondra Vazquez, Evansville	1,060	Caitlyn Newton, Purdue
Total Blocks (187 ranked)	Dana Rettke	127	15	60	Brionne Butler, Texas	117	Cara Lewis, Maryland
Total Digs (296 ranked)					Taylor Sharrits, Akron	535	Kylie Murr, Ohio St.
Total Kills (147 ranked)					Janell Fitzgerald, Texas St.	447	Emily Londot, Ohio St.
Triple Doubles (7 ranked)					Taylor Wolf, Marquette	5	Courtney Buzzerio, Iowa

CAREER RECORDS

Kills

1.	Sherisa Livingston	1912	1998-01
2.	Amy Lee	1661	1994-97
3.	Brittney Dolgner	1643	2006-09
4.	Arlisa Hagan	1495	1989-92
5.	Ellen Chapman	1457	2011-14
6.	Kelly Kennedy	1406	1996-99
7.	Heather Dodaro	1377	1994-97
8.	Dana Rettke	1347	2017-pres.
9.	Sheila Shaw	1313	2002-05
10.	Erin Byrd	1270	1999-02
11.	Jenny Maastricht	1248	1997-00
12.	Audra Jeffers	1247	2005-08
13.	Jill Odenthal	1246	2001-04
14.	Kristen Roman	1161	1984-87
15.	Aubrey Meierotto	1157	2001-05
16.	Susan Wohlford	1132	1988-91
17.	Haleigh Nelson	1125	2013-16
18.	Molly Haggerty	1118	2016-pres.
19.	Marisa Mackey	1107	1995-98
20.	Kelli Bates	1091	2014-17
21.	Brigitte Lourey	1016	1991-93
22.	Tionna Williams	1009	2015-18
	Joanna Grotenhuis	1009	1992-94
24.	Maria Carlini	1005	2003-06

Kills Per Set (1,000 Attack Atts Min.)

1.	Sherisa Livingston	4.35 (1912 in 440)	1998-01
2.	Joanna Grotenhuis	4.33 (1009 in 233)	1992-94
3.	Brittney Dolgner	3.84 (1643 in 428)	2006-09
4.	Amy Lee	3.69 (1661 in 451)	1994-97
5.	Jenny Maastricht	3.66 (1248 in 111)	1997-00
6.	Dana Rettke	3.58 (1347 in 376)	2017-pres.
7.	Arlisa Hagan	3.40 (1495 in 440)	1989-92
8.	Brigitte Lourey	3.26 (1016 in 312)	1991-93
9.	Kelly Kennedy	3.25 (1406 in 433)	1996-99
10.	Jill Odenthal	3.15 (1246 in 395)	2001-04

Attack Attempts Per Set

1.	Joanna Grotenhuis	11.00 (2583 in 233)	1992-94
2.	Brittney Dolgner	9.51 (4071 in 428)	2006-09
3.	Jenny Maastricht	9.47 (3230 in 341)	1997-00
4.	Brigitte Lourey	9.21 (2874 in 312)	1991-93
5.	Amy Lee	9.16 (4129 in 451)	1994-97
6.	Ellen Chapman	9.00 (4320 in 480)	2011-14
7.	Arlisa Hagan	8.41 (3701 in 440)	1989-92
8.	Sherisa Livingston	8.26 (3634 in 440)	1998-01
9.	Kristen Roman	8.25 (3588 in 435)	1984-87
10.	Molly Haggerty	8.08 (2998 in 371)	2016-pres.

Hitting Percentage (1,000 Attack Atts. Min.)

1.	Dana Rettke	.422 (1347-257-2582)	2017-pres.
2.	Haleigh Nelson	.375 (1125-232-2384)	2013-16
3.	Sherisa Livingston	.366 (1912-582-3634)	1998-01
4.	Tionna Williams	.347 (1009-277-2107)	2015-18
5.	Kelly Kennedy	.339 (1227-324-2658)	1996-99
6.	Taylor Reineke	.317 (994-237-2389)	2004-07
7.	Sheila Shaw	.308 (1313-422-2894)	2002-05
8.	Dom Thompson	.301 (993-339-2173)	2010-14
9.	Jill Odenthal	.292 (1246-395-2910)	2001-04
10.	Alexis Mitchell	.289 (981-249-2189)	2009-12

Assists

1.	Laura Abbinante	5833	1993-96
2.	Lauren Carlini	5599	2013-16
3.	Jackie Simpson	5235	2004-07
4.	Sydney Hilley	4458	2017-pres.
5.	Liz Tortorello	4107	1988-91
6.	Morgan Shields	4076	1999-03
7.	Lizzy Fitzgerald	3923	1998-01
8.	Janelle Gabrielsen	3426	2008-11
9.	Colleen Neels	3315	1995-98
10.	Susan Temple	2478	1986-89

Assists Per Set (800 assists min.)

1.	Morgan Shields	12.82 (4076 in 318)	1999-03
2.	Lizzy Fitzgerald	12.74 (3923 in 308)	1998-01
3.	Jackie Simpson	12.70 (5235 in 411)	2004-07
4.	Laura Abbinante	12.38 (5833 in 471)	1993-96
5.	Sydney Hilley	11.79 (4458 in 378)	2017-pres.
6.	Lauren Carlini	11.52 (5599 in 486)	2013-16
7.	Liz Tortorello	8.75 (4107 in 469)	1988-91
8.	Colleen Neels	8.27 (3133 in 379)	1995-98
9.	Janelle Gabrielsen	7.63 (3426 in 449)	2008-11
10.	Nikki Klingsporn	6.47 (887 in 137)	2006-08

Block Assists

1.	Heather Dodaro	612	1994-97
2.	Taylor Reineke	604	2004-07
3.	Haleigh Nelson	537	2013-16
4.	Dana Rettke	492	2017-pres.
	Sherisa Livingston	492	1998-01
6.	Arlisa Hagan	465	1989-92
7.	Kelly Kennedy	454	1996-99
8.	Amy Lee	430	1994-97
9.	Sheila Shaw	426	2002-04
10.	Lisa Boyd	410	1987-90

Total Blocks

1.	Heather Dodaro	682	1994-97
2.	Taylor Reineke	671	2004-06
3.	Arlisa Hagan	618	1989-92
4.	Haleigh Nelson	597	2013-16
5.	Sherisa Livingston	580	1998-01
6.	Dana Rettke	555	2017-pres.
	Kelly Kennedy	555	1996-99
8.	Lisa Boyd	523	1987-90
9.	Sheila Shaw	489	2002-04
10.	Julie Fautsch	474	1983-86

Blocks Per Set (300 blocks min.)

1.	Taylor Reineke	1.55 (671 in 434)	2004-06
2.	Heather Dodaro	1.53 (682 in 445)	1994-97
3.	Dana Rettke	1.47 (555 in 376)	2017-pres.
4.	Arlisa Hagan	1.40 (617 in 440)	1989-92
5.	Sherisa Livingston	1.32 (580 in 440)	1998-01
6.	Kelly Kennedy	1.28 (555 in 433)	1996-99
7.	Lisa Boyd	1.25 (523 in 420)	1987-90
8.	Haleigh Nelson	1.20 (597 in 498)	2013-16
9.	Tionna Williams	1.13 (512 in 452)	2015-18
10.	Sheila Shaw	1.12 (489 in 435)	2002-04

Points

1.	Sherisa Livingston	2256.0	1998-01
2.	Amy Lee	2004.0	1994-97
3.	Arlisa Hagan	1955.5	1989-92
4.	Brittney Dolgner	1881.0	2006-09
5.	Kelly Kennedy	1824.0	1997-99
6.	Heather Dodaro	1814.0	1994-97
7.	Dana Rettke	1746.0	2017-pres.
8.	Sheila Shaw	1707.0	2002-05
9.	Ellen Chapman	1642.5	2011-14
10.	Kelly Kennedy	1567.5	1996-99

Points Per Set

1.	Sherisa Livingston	5.13 (2256.0 in 440)	1998-01
2.	Dana Rettke	4.64 (1746 in 376)	2017-pres.
3.	Amy Lee	4.44 (2004.0 in 451)	1994-97
	Arlisa Hagan	4.44 (1950.5 in 440)	1989-92
5.	Brittney Dolgner	4.39 (1881.0 in 428)	2006-09
6.	Jenny Maastricht	4.38 (1492.5 in 341)	1997-00
7.	Kelly Kennedy	4.21 (1824.0 in 433)	1997-99
8.	Heather Dodaro	4.12 (1808.0 in 445)	1994-97
9.	Sheila Shaw	3.92 (1707.0 in 435)	2002-05
10.	Jill Odenthal	3.64 (1436.5 in 395)	2001-04

Consecutive Matches Started

1.	Taylor Reineke	125	2004-07
2.	Sheila Shaw	109	2002-05
3.	Sydney Hilley	108	2017-pres.
4.	Courtney Thomas	102	2011-14
5.	Erin Byrd	84	1999-02
6.	Haleigh Nelson	71	2013-16
	Lauren Carlini	71	2013-16

Consecutive Sets Played

1.	Kelli Bates	468	2014-17
2.	Jocelyn Wack	454	2004-07
3.	Sheila Shaw	385	2002-05
4.	Sydney Hilley	378	2017-pres.
5.	Taylor Reineke	355	2004-07
6.	Sherisa Livingston	331	1998-00
7.	Laura Abbinante	311	1993-96
8.	Kim Kuzma	244	2007-10

Double-Figure Kills

1.	Sherisa Livingston	107	1998-01
2.	Brittney Dolgner	89	2006-09
3.	Amy Lee	84	1994-97
4.	Kelly Kennedy	81	1996-99
5.	Ellen Chapman	79	2011-14
6.	Dana Rettke	77	2017-pres.
7.	Arlisa Hagan	74	1989-92
8.	Sheila Shaw	71	2002-05
9.	Jill Odenthal	68	2001-04
	Jenny Maastricht	65	1997-00

Career Double-Doubles

1.	Lauren Carlini	74	2013-16
2.	Laura Abbinante	61	1993-96
3.	Courtney Thomas	50	2011-14
4.	Janelle Gabrielsen	49	2008-11
5.	Brittney Dolgner	36	2006-09
6.	Sydney Hilley	35	2017-pres.
7.	Erin Byrd	34	1999-02
	Amy Lee	34	1994-97
9.	Jenny Maastricht	33	1997-00
10.	Marisa Mackey	32	1995-98

Key:

Points = Kills + Aces + Block Solos + ½ Block Assists

Total Blocks = Block Solos + ½ Block Assists

2020-21 BOXSCORES



Volleyball Box Score
2020-21 Women's Volleyball
 Purdue vs Wisconsin (01/22/2021 at Wisconsin Field House)

#	Purdue	① ② ③ ④ ⑤					Attack		Set		Serve		Reception		Block		Pts														
		K	E	TA	Pct	Att	Err	TA	Pct	SA	SE	TA	Pct	0	RE	Pct		Dig	BS	BA	BHE										
2	Bush, Hayley	■	■	■			3	2	1	6	.167	26	1	78	.333	2	5		.600			.000	5		1		1	2.5			
4	Newton, Caitlyn	■	■	■			3	11	8	38	.079			2	.000	1	2	9	1.000	5			.000	4					12.0		
5	Chinn, Maddy	□	□	□			3	2	1	11	.091				.000							.000	3		1				2.0		
8	Schermerhorn, Maddie	□	□	□			3				.000				.000				9	1.000	26	2		.929	4					0.0	
10	Hornung, Marissa	■	■	■			3				.000			1	.000	2	9		.778	14		1.000	5						0.0		
11	Torwiler, Emma	■	■	■			2				.000				.000				2	1.000	1		1.000	3						0.0	
12	Ellis, Emma	■	■	■			1	1	3	7	.286				.000					.000			.000							1.0	
16	Koch, Madeline	■	■	■			2	1	6	.167					.000					.000			.000							0.0	
17	Trammell, Taylor	■	■	■			3	4	2	11	.182				.000					.000			.000		1					5.0	
18	Johnson, Jael	■	■	■			3	10	3	16	.438				.000	1	4		.750	1		1.000			1					10.5	
19	Otec, Jena	■	■	■			3				.000	3			.12	.250	1	1	9	.889	16		1.000	8							1.0
	TEAM	■	■	■							.000				.000					.000			1							0.0	
Totals							3	30	19	95	.116	29	1	97	.299	2	6	47	.872	63	3	.955	32	1	2	1	1	1	34.0		

Attack By Set

Set	K	E	TA	Pct	Sideout	Pct
1	10	8	24	.083	0-0	0%
2	9	5	35	.114	0-0	0%
3	11	6	36	.139	0-0	0%

SET SCORES

Set	1	2	3
Purdue	(0)	14	15
Wisconsin	(3)	25	25

TOTAL TEAM BLOCKS

2.0

Team records:

0-2, 0-2
2-0, 2-0

#	Wisconsin	1 2 3 4 5					Attack		Set		Serve		Reception		Block		Pts															
		S	K	E	TA	Pct	Att	Err	TA	Pct	SA	SE	TA	Pct	0	RE		Pct	Dig	BS	BA	BE										
1	Barnes, Lauren	■	■	■			3			.000	3	8	.375	1	2	16	.875	9		1.000	11									1.0		
2	Hilley, Sydney	■	■	■			3	4	1	7	.429	33	71	.465			8	1.000		.000	5									4.0		
3	MacDonald, Anna	■	■	■			1			.000			.000	1	1	.000			.000			.000								0.0		
4	Gregorski, Liz	□	□	□			1			.000			.000			2	1.000			.000			.000								0.0	
6	Hammill, MJ	□	□	□			1			.000			.000			1	1.000			.000			.000								0.0	
7	Civita, Georgia	□	□	□			3			.000	1	1	1.000		1	16	.393	9		1.000	8										0.0	
10	Robinson, Devyn	■	■	■			3	9	12	750									.000		2	1									9.5	
11	Ashburn, Izzy	□	□	□			3			.000					.000	2	6	.667			.000	1									0.0	
15	Demps, Jade	■	■	■			2	2	1	5	.200				.000				.000			.000									2.0	
16	Rettke, Dana	■	■	■			3	11	15	733		2			.000	2	7	.714			.000	3	1								14.5	
18	Hart, Danielle	■	■	■			3	4	10	400					.000				1	1.000			.000								4.0	
21	Loberg, Grace	■	■	■			3	8	2	25	.240	1		2	.500	2	14		1.000	11	1	.917	9								10.0	
23	Haggerty, Molly	■	■	■			3	5	2	16	.188			4	.000				2	1.000	8	1	.889	2								5.0
31	Kraft, Deahna	□	□	□			1	2	4	500					.000					.000	1		1.000									2.0
	TEAM	■	■	■						.000				.000					.000			.000									0.0	
Totals							3	45	6	94	.415	38		89	.427	3	7	73	.904	39	2	.951	41	3	2							52.0

Attack By Set

Set	K	E	TA	Pct	Sideout	Pct
1	15	1	22	.636	0-0	0%
2	13	2	33	.333	0-0	0%
3	17	3	39	.359	0-0	0%

Site: Madison (Wisconsin Field House)

Date: 01/22/2021

Attend: 0

Time: 1:19

Referees:

	1	2	3	Total
Tie Scores	1	1	1	3
Lead changes	0	1	0	1



Volleyball Box Score
2020-21 Women's Volleyball
 Purdue vs Wisconsin (01/22/2021 at Wisconsin Field House)

#	Purdue	1	2	3	4	5	S	K	E	TA	Pct	Att	Err	TA	Pct	Serve	SA	SE	TA	Pct	Reception	0	RE	Pct	Dig	Block	BS	BA	BE	BHE	Pts	
2	Bush, Hayley	■	■	■			3	1	6	.125	25	3	95	.263	1	7		.857			.000	6										0.0
4	Newton, Caitlyn	■	■	■			3	9	8	45	.322	1		3	.333	4			15	1.000	11		1.000	4								13.0
5	Chinn, Maddy	■	■	■			1	4	1	6	.500					.000					.000			.000								4.0
8	Schermerhorn, Maddie	□	□	□			3				.000				.000				3	9	.667	22	2	.917	8							0.0
10	Hornung, Marissa	■	■	■			3			1	.000				.000				1	9	.889	15		1.000	10							0.0
12	Ellis, Emma	□	□	□			3	5	2	11	.273				.000					.000			.000									0.0
16	Koch, Madeline	■	■	■			2	6	4	20	.100				.000					.000			.000			1						6.5
17	Trammell, Taylor	■	■	■			3	5	1	9	.444				.000					.000			.000			1						5.0
18	Johnson, Jael	■	■	■			3	6	4	18	.111				.000	1	1		.000	1		7	1.000			2		1	1			7.5
19	Otec, Jena	■	■	■			3			.000	4	15	.267	1	12	1.000	15		1.000	15		1.000	7									1.0
	TEAM										.000				.000					.000			.000									0.0
	Totals						3	35	21	118	.119	30	3	115	.261	6	5	59	.915	63	2	.969	38	2	1							42.0

Attack By Set

Set	K	E	TA	Pct	Sideout	Pct
1	11	7	40	.100	14-25	56%
2	10	7	36	.083	13-24	54%
3	14	7	42	.167	13-25	52%

TOTAL TEAM BLOCKS

1.0

SET SCORES

Set	1	2	3
Purdue	(0)	18	21
Wisconsin	(3)	25	25

Team records:

0-2, 0-2
2-0, 2-0

#	Wisconsin	1	2	3	4	5	Attack			Set			Serve			Reception			BS			Block			BHE							
							K	E	TA	Pct	Att	Err	TA	Pct	SA	SE	TA	Pct	0	RE	Pct	Dg	BS	BA	BE	BHE	Pts					
1	Barnes, Lauren	■	■	■			3			.000	3		10	.300		1	14	.929	11	1	.917	8						0.0				
2	Hilley, Sydney	■	■	■			3	1		.5	200	36	76	.474				1	1.000			.000	4		2				2.0			
6	Hammill, MJ	□	□	□			1			.000				.000				1	1.000			.000							0.0			
7	Civita, Georgia	□	□	□			3			.000	1	4	250		1	4	20	.800	15	2	.882	11								0.0		
10	Robinson, Devyn	■	■	■			3	7	15	.467				.000					.000			.000	3		4					9.0		
11	Ashburn, Izzy	□	□	□			3			.000				.000	1	1	10	.900			.000	1									1.0	
15	Demps, Jade	■	■	■			1	3	6	.500			1	.000				1	1.000			.000	1								3.0	
16	Rettke, Dana	■	■	■			3	14	2	.29	.414	1		.5	200	1	6	.833			.000	4	4	3							19.5	
18	Hart, Danielle	■	■	■			3	1	3	.333	1		1	1.000					.000			.000			1		3					2.5
21	Loberg, Grace	■	■	■			3	6	3	.20	.150		2	.000		1	8	.875	8	1	.000	8										12.0
23	Haggerty, Molly	■	■	■			3	12	3	.22	.409		7	.000		1	6	.833	13	1	.929	10										6.0
	TEAM									.360				.000					2	.000												
Totals							3	44	8	100	.360	42		106	.396	2	9	74	.878	48	6	.889	50		4	12						56.0



Volleyball Box Score
2020-21 Women's Volleyball
 Rutgers vs Wisconsin (02/04/2021 at Wisconsin Field House)

#	Rutgers	① ② ③ ④ ⑤					Attack					Set					Serve					Reception					Block					Pts
		K	E	TA	Pct	Ass	Err	TA	Pct	SA	SE	TA	Pct	0	RE	Pct	Dig	BS	BA	BE	BHE	Pts										
1	Kojadinovic, Beka	■ ■ ■	3	8	6	.267	0				3	10	700		13	2	.867	5									9.0					
2	Chitty, Madyson	■ ■ ■	3	1	2	.500	1		7	.143		1	17	.941	21	2	.913	6									1.0					
4	DeLo, Lauren	■ ■ ■ □	1			.000	3		11	.273			1	1000			.000										0.0					
5	McNamara, Shea	■ ■ ■	3	4	3	.9	.111										.000		1	2							6.0					
7	Maksimova, Anastasia	■ ■ ■	3	5	5	.21	.000							3		1.000	4		1								5.5					
8	Kamshilina, Yana	■ ■ ■ □	1			.000								1		.000											0.0					
10	Balyko, Inna	■ ■ ■	3			.000	23	1	.65	.354				1		.875											0.0					
11	Antypa, Stella	■ □ □ □	3			.000								6		1.000	4		1								0.0					
13	Cieslik, Kamila	■ ■ ■	3	10	2	.17	.471							1		.7	.857	12	1	.923	6						10.5					
16	Grkovic, Tina	■ ■ ■	3	6	4	.19	.105			2		.500		2		.667											6.0					
33	Painter, Mary Kate	■ □ □ □	3			.000								5	3	.625	2										0.0					
	TEAM	■ ■ ■	3			.000								1		.000											0.0					
Totals			3	34	20	.97	.144	28	1	.93	.301	1	9	.56	.839	58	9	.866	30	2	4						39.0					

Attack By Set

Set	K	E	TA	Pct	Sideout	Pct
1	11	7	28	.143	12-24	50%
2	13	7	40	.150	13-25	52%
3	10	6	29	.138	10-24	41%

TOTAL TEAM BLOCKS 4.0

SET SCORES	1	2	3	Team records:
Rutgers	(0)	18	20	16
Wisconsin	(3)	25	25	25
				5-0, 5-0

# Wisconsin	1 2 3 4 5	Attack					Set					Serve					Reception					Block					Pts
		K	E	TA	Pct	Ass	Err	TA	Pct	SA	SE	TA	Pct	0	RE	Pct	Dig	BS	BA	BE	BHE						
1 Barnes, Lauren	■ ■ ■	3			.000	1		4	.250	2		17	1.000	15		1.000	13									2.0	
2 Hilley, Sydney	■ ■ ■	3	2		.4	.500				30		.64	.469			.2	.12	.833								3.0	
3 MacDonald, Anna	■ ■ ■	3			.000									5		1.000	1									0.0	
4 Gregorski, Liz	■ ■ ■	1			.000	1		1	1.000					3		1.000										0.0	
10 Robinson, Devyn	■ ■ ■	3	5	2	.10	.300										.000								4		7.0	
11 Ashburn, Izzy	■ ■ ■	3			.000					2		.000		3	1	.9	.889									3.0	
12 Shanahan, Nicole	■ ■ ■	1	1	1	.3	.000										.000										1.0	
13 Wohliert, Julia	■ ■ ■	1			.3	.333										.000										0.5	
15 Demps, Jade	■ ■ ■	2	3	3	.8	.000								2		1.000										4.0	
16 Rettke, Dana	■ ■ ■	3	6		.11	.545				3		.000	1	1	10	.900								4	2	5	11.5
18 Hart, Danielle	■ ■ ■	3	7	2	.13	.385				1		1	1.000			.000										8.5	
21 Loberg, Grace	■ ■ ■	2	4		.9	.444				1		1	1.000			1	4	.750								4.0	
23 Haggerty, Molly	■ ■ ■	3	8	3	.21	.238				1		4	.250	3	1	17	.941	15		1.000	7					2	12.0
31 Kraft, Deahna	■ ■ ■	1			.000									1		1.000	5		1.000	1						0.0	
TEAM	■ ■ ■	1			.000									1		1.000	5		1.000	1						0.0	
Totals		3	36	12	.82	.293				35		.80	.438	9	6	.73	.918	46	1	.979	33	3	17				56.5

Attack By Set

Set	K	E	TA	Pct	Sideout	Pct
1	13	1	25	.480	13-19	68%
2	13	6	29	.241	13-20	65%
3	10	5	28	.179	11-17	64%

Site: Madison (Wisconsin Field House)
 Date: 02/04/2021 Attend: 0 Time: 1:20
 Referees: Brett Myres, April Fricke, James Arts, Ron Kolash

Tie Scores	1	2	3	Total
	1	2	2	5
Lead changes	1	0	1	2



Volleyball Box Score
2020-21 Women's Volleyball
 Rutgers vs Wisconsin (02/05/2021 at Wisconsin Field House)

# Rutgers	② 3 4 5	Attack					Set					Serve					Reception					Block					Pts	
		K	E	TA	Pct	Ass	Err	TA	Pct	SA	SE	TA	Pct	0	RE	Pct	Dig	BS	BA	BE	BHE	Pts						
1 Kojadinovic, Bekka	■ ■ ■	3	7	1	.17	.353					5		.000		1	1	.875	12	1	.923	8							8.0
2 Chitty, Madyson	■ ■ ■	3			.000	3		1	.13	.231				1		.875	23	4	.852	8								0.0
4 DeLo, Lauren	■ ■ ■	2	1		.2	.500				10		.36	.278			1	.6	.833										1.0
5 McNamara, Shea	■ ■ ■	3	3	3	.13	.000								1		.000									2			4.0
7 Maksimova, Anastasia	■ ■ ■	3	7	7	.25	.000								1		.9	.889	6	1	.857	8							7.0
10 Balyko, Inna	■ ■ ■	2			.000					8		.34	.235			3	1.000											0.0
11 Antypa, Stella	■ ■ ■	3			.000									1		.4	.750											0.0
13 Cieslik, Kamila	■ ■ ■	3	6	2	.24	.167				3		.000				1	1	.000										6.0
16 Grkovic, Tina	■ ■ ■	3	2	3	.11	.091				1		.4	.000			1	1	.000										2.0
33 Painter, Mary Kate	■ ■ ■	1			.000									1		.000												0.0
TEAM	■ ■ ■	1			.000									1		.000												0.0
Totals		3	26	16	.92	.109				21	2	.101	.208	1	8	.46	.826	57	7	.891	39	4						29.0

Attack By Set

Set	K	E	TA	Pct	Sideout	Pct
1	8	3	21	.238	11-25	44%
2	4	8	30	.133	7-23	30%
3	14	5	41	.220	15-25	60%

TOTAL TEAM BLOCKS 2.0

SET SCORES	1	2	3	Team records:
Rutgers	(0)	13	11	21
Wisconsin	(3)	25	25	25
				1-5, 1-5

# Wisconsin	1 2 3 4 5	Attack					Set					Serve					Reception					Block					Pts
		K	E	TA	Pct	Ass	Err	TA	Pct	SA	SE	TA	Pct	0	RE	Pct	Dig	BS	BA	BE	BHE	Pts					
1 Barnes, Lauren	■ ■ ■	3	-	2	.000	-	-	3	-	1	10	.100	7	1	1.000	1	-	-	-	-	-	-	-				
2 Hilley, Sydney	■ ■ ■	3	1	-	.333	29	-	66	-	-	-	-	1	9	.889	8	2	-	-	-	-	-					
4 Gregorski, Liz	■ ■ ■	1	1	-	.000	-	-	-	-	-	3	1.000	-	-	-	-	-	-	-	-	-	0					
10 Robinson, Devyn	■ ■ ■	3	7	1	.12	.500	-	-	1	1.000	-	-	-	-	-	2	3	-	-	-	-	8					
11 Ashburn, Izzy	■ ■ ■	3	-	-	.000	-	1	3	.333	2	3	.16	.812	3	1.000	5	-	-	-	-	-	2					
16 Rettke, Dana	■ ■ ■	3	9	-	.17	.529	-	1	3	.333	3	6	.500	-	-	-	-	-	-	-	-	12					
18 Hart, Danielle	■ ■ ■	3	6	1	.11	.455	-	-	-	-	-	-	-	-	-	1	1	-	-	-	-	6					
21 Loberg, Grace	■ ■ ■	3	10	1	.26	.346	-	-	5	.000	3	1	10	.900	13	1	.929	8	2	-	-	14					
23 Haggerty, Molly	■ ■ ■	2	6	4	.16	.125	-	1	2	.500	1	1	.6	.833	8	-	-	-	-	-	-	7					
31 Kraft, Deahna	■ ■ ■	3	2	2	.9	.000	-	-	2	.000	4	1.000	6	1.000	7	-	-	-	-	-	-	2					
TEAM	■ ■ ■	1	-	-	.000	-	-	-	-	-	1	-	-	-	-	-	-	-	-	-	-	0					
Totals		3	41	9	.96	.333	35	-	.95	.368	7	9	.73	.877	37	1	.974	47	-	.14	1	-	55				



Volleyball Box Score
2020-21 Women's Volleyball
 Wisconsin vs Michigan St. (02/20/2021 at Jenison Field House)

#	Wisconsin	1 2 3 4 5					Attack		Set		Serve		Reception		Block		Pts						
		K	E	TA	Pct	Ass	Err	TA	Pct	Ass	Err	TA	Pct	Ass	Err	BS		BA	BE				
1	Barnes, Lauren	L L L L	3	-	-	.000	4	1	11	.364	-	2	14	.857	3	-	1,000	8	-	-	0.0		
2	Hilley, Sydney	■ ■ ■ ■	3	1	1	4	.000	24	-	55	.436	1	-	10	1.000	-	-	.000	8	-	3	-	3.5
4	Gregorski, Liz	□	1	-	-	.000	-	-	-	.000	-	-	-	1	1.000	-	-	.000	-	-	-	0.0	
7	Civita, Georgia	□ □ □	3	-	-	.000	2	-	4	.500	3	2	20	.900	3	-	1,000	6	-	-	-	3.0	
10	Robinson, Devyn	■ ■ ■ ■	3	7	-	14	.500	-	-	-	.000	-	-	-	.000	1	-	2	-	-	-	8.0	
11	Ashburn, Izzy	□ □ □	3	-	-	.000	-	-	-	.000	1	-	9	1.000	-	-	.000	-	-	-	-	1.0	
15	Demps, Jade	□ □ □	3	8	1	16	.438	-	-	-	.000	-	-	-	.000	-	-	-	2	-	-	8.0	
16	Rettke, Dana	■ ■ ■ ■	3	8	-	13	.615	-	-	1	.000	-	-	-	.000	-	-	.000	-	4	-	10.0	
18	Hart, Danielle	■ ■ ■ ■	3	3	3	7	.000	-	-	1	.000	-	-	-	.000	1	-	1	1	-	-	3.5	
21	Loberg, Grace	■ ■ ■ ■	3	8	1	18	.389	-	-	1	.000	-	-	10	1.000	13	-	1,000	4	-	-	8.0	
31	Kraft, Deahna	■ ■ ■ ■	3	2	-	6	.333	1	-	2	.500	2	1	9	.889	13	2	.867	5	-	-	4.0	
TEAM			-	-	-	.000	-	-	-	.000	-	-	-	.000	-	-	.000	-	-	-	-	0.0	
Totals			3	37	6	78	.397	31	1	75	.413	7	5	73	.932	32	3	.914	33	10	3	49.0	

Attack By Set							TOTAL TEAM BLOCKS						
Set	K	E	TA	Pct	Sideout	Pct	1	2	3	Team records:			
1	15	4	37	.297	12-21	57%	Wisconsin	(3)	25	25	25	9-0, 9-0	
2	14	1	20	.850	9-9	100%	Michigan St.	(0)	20	9	13	2-6, 2-6	
3	8	1	21	.333	11-14	78%							

#	Michigan St.	1 2 3 4 5					Attack			Set			Serve			Reception			Block			Pts	
		S	K	E	TA	Pct	Ass	Err	TA	Pct	Ass	Err	TA	Pct	Ass	Err	TA	Pct	BS	BA	BE		
1	Edmonds, Talia	□ □ ■	3	-	1	.000	-	-	1	.000	1	2	8	.750	12	2	.857	2	-	-	-	1.0	
2	Cullen, Celia	■ ■ ■ ■	3	1	3	.333	25	-	69	.362	-	1	7	.857	-	-	.000	7	1	1	-	1.5	
3	Norris, Meredith	■ ■ ■ ■	3	4	3	12	.083	-	1	3	.000	-	3	1.000	14	2	.875	4	-	1	-	4.5	
4	Cox, Jamye	■ ■ ■ ■	3	-	-	.000	1	-	6	.167	1	1	8	.875	5	-	1.000	12	-	-	-	1.0	
6	Kabengele, Biamba	□ ■ ■	3	2	3	9	.111	-	-	1	.000	-	2	3	.333	2	1	.567	1	-	-	2.5	
10	Gibbs, Lauryn	■ ■ ■ ■	3	-	-	.000	-	-	7	.000	3	1	100	1.000	13	1	.929	3	-	-	-	0.0	
11	Chronowski, Alyssa	□ □ ■	2	-	4	6	.867	-	-	.000	-	-	-	.000	4	-	1.000	-	-	-	-	0.0	
12	Shklyar, Elena	□ □ □	2	-	-	.000	-	-	-	.000	-	1	4	.750	-	-	.000	-	-	-	-	0.0	
15	Swartz, Lauren	■	1	2	1	3	.333	-	-	.000	-	1	1	.000	1	-	1.000	-	-	-	-	2.0	
17	Gros, Naya	■ ■ ■ ■	3	8	1	13	.538	-	-	3	.000	-	-	.000	2	-	1.000	-	2	-	-	9.0	
18	Johnson, Molly	■ ■ ■ ■	2	2	1	10	.100	-	-	1	.000	-	-	.000	1	-	1.000	1	-	1	-	2.5	
20	Max-Brown, Cecilee	■ □ □	3	4	6	16	.125	-	-	.000	-	3	1.000	7	-	1.000	2	-	-	-	4.0		
21	Poljan, Rebecca	■ ■ ■ ■	3	5	1	11	.364	-	-	.000	-	1	1	4	.750	-	-	.000	1	2	-	7.0	
TEAM			-	-	-	.000	-	-	-	.000	-	-	-	.000	-	-	1.000	-	-	-	-	0.0	
Totals				3	27	21	84	.271	26	1	91	.286	3	9	44	.795	61	7	.897	33	1	8	35.0

Attack By Set							TOTAL TEAM BLOCKS						
Set	K	E	TA	Pct	Sideout	Pct	1	2	3	Team records:			
1	12	7	35	.143	11-24	45%	Site: East Lansing (Jenison Field House)						
2	7	5	22	.091	9-25	36%	Date: 02/20/2021	Attend: 0	Time: 1:22				
3	8	9	27	-.037	10-24	41%	Referees: Charles Fleet, Gary Hajek, Thomas Kinder, Nathanael Vander Meer						

Tie Scores	1	2	3	Total
	2	2	0	4
Lead changes	1	1	0	2



Volleyball Box Score
2020-21 Women's Volleyball
 Wisconsin vs Michigan St. (02/21/2021 at Jenison Field House)

#	Wisconsin	1 2 3 4 5					Attack		Set		Serve		Reception		Block			Pts					
		S	K	E	TA	Pct	Ass	Err	TA	Pct	SA	SE	TA	Pct	OG	BS	BA		BHE				
1	Barnes, Lauren	L L L L	4	1	-	3	.333	5	-	10	.500	2	1	18	.944	15	-	1,000	28	-	-	3.0	
2	Hilley, Sydney	■ ■ ■ ■	4	-	-	2	.000	39	-	90	.433	1	2	15	.867	-	-	.000	6	-	-	1.0	
3	MacDonald, Anna	□	1	-	-	-	.000	-	-	-	.000	-	-	-	.000	1	-	1,000	-	-	-	0.0	
7	Civita, Georgia	■ ■ ■ ■	4	-	-	1	.000	-	2	.000	1	1	17	.941	14	1	.933	8	-	-	-	1.0	
10	Robinson, Devyn	□ □ □ □	4	7	4	14	.214	-	4	.000	-	-	-	.000	-	-	.000	1	-	3	-	8.5	
11	Ashburn, Izzy	□ □ □ □	4	-	-	-	.000	1	-	2	.500	-	2	13	.846	-	-	.000	2	-	-	0.0	
15	Demps, Jade	■ ■ ■ ■	4	17	-	32	.531	-	-	.000	-	-	1	1,000	1	-	1,000	2	-	-	-	17.0	
16	Rettke, Dana	■ ■ ■ ■	4	6	2	13	.308	1	-	1	1,000	-	2	1,000	-	-	.000	1	5	1	-	11.5	
18	Hart, Danielle	■ ■ ■ ■	4	7	3	16	.250	1	-	1	1,000	-	-	.000	-	-	.000	-	1	4	-	10.0	
21	Loberg, Grace	■ ■ ■ ■	4	9	4	27	.185	-	4	.000	-	2	15	.867	16	5	.762	5	3	2	-	13.0	
31	Kraft, Deahna	□ □ □ □	4	2	1	8	.125	-	3	.000	-	2	14	.857	7	-	1,000	8	-	-	-	2.0	
TEAM			-	-	-	-	.000	-	-	-	.000	-	-	-	.000	-	-	.000	3	-	-	-	0.0
Totals			4	49	14	116	.302	47	-	117	.402	4	10	95	.895	54	9	.857	61	9	10	67.0	

Attack By Set							TOTAL TEAM BLOCKS						
Set	K	E	TA	Pct	Sideout	Pct	1	2	3	Team records:			
1	9	1	22	.364	8-11	72%	Wisconsin	(3)	25	25	25	10-0, 10-0	
2	12	4	27	.296	11-16	68%	Michigan St.	(1)	10	16	25	2-7, 2-7	
3	10	6	29	.138	16-25	64%							
4	18	3	38	.395	15-22	68%							

#	Michigan St.	1 2 3 4 5					Attack			Set			Serve			Reception			Block			Pts		
		S	K	E	TA	Pct	Ass	Err	TA	Pct	Ass	Err	TA	Pct	Ass	Err	TA	Pct	Bg	BS	BA		BHE	
1	Edmonds, Talia	■ ■ ■ ■	4	-	2	.000	1	-	5	.200	-	-	10	1.000	6	-	1,000	11	-	-	-	0.0		
2	Cullen, Celia	■ ■ ■ ■	4	1	1	6	.000	33	3	115	.287	-	2	8	.750	3	-	1,000	6	-	-	7.0		
3	Norris, Meredith	□ □ □ □	4	3	5	15	.133	1	-	3	.333	4	3	17	.824	18	-	1,000	4	-	-	1.0		
4	Cox, Jamye	L L L L	4	-	-	1	.000	1	-	9	.111	1	1	10	.900	21	2	.913	20	-	-	1.0		
6	Kabengele, Biamba	□ □	2	2	6	11	.364	-	-	.000	-	-	-	.000	2	-	1,000	-	-	-	2.0			
9	Monks, Emma	■ ■ ■ ■	3	5	5	12	.000	1	-	1	1.000	2	2	13	.846	-	-	.000	1	1	1	8.5		
10	Gibbs, Lauryn	□ □ □ □	4	-	-	2	.000	2	-	7	.286	-	-	.000	9	-	1,000	4	-	-	-	0.0		
11	Chronowski, Alyssa	□ □ □	3	5	2	15	.200	-	-	.000	-	-	.000	1	-	1,000	-	-	-	-	5.0			
12	Shklyar, Elena	□	1	-	-	.000	-	-	.000	-	1	1	.000	-	-	.000	-	-	-	-	0.0			
15	Swartz, Lauren	■ ■ ■ ■	4	6	-	16	.375	-	-	.000	-	-	.000	-	.000	-	.000	2	-	-	-	6.0		
17	Gros, Naya	■ ■ ■ ■	4	4	2	18	.111	-	2	.000	-	-	.000	-	.000	1	3	1	1	-	7.5			
20	Max-Brown, Cecilee	■ ■ ■ ■	4	12	5	35	.200	-	1	.000	2	2	15	.867	20	1	.952	2	2	1	-	15.0		
21	Poljan, Rebecca	■	1	1	2	-	.143	-	1	1.000	-	-	.000	1	-	1,000	-	-	-	-	1.0			
	TEAM						.000			.000			.000		1	-	1,000					0.0		
Totals				4	39	28	140	.079	39	4	144	.271	9	11	74	.851	81	4	.953	50	4	4	3	54.0

1 | LAUREN BARNES

Senior | L/DS | 5-6
Naperville, Ill. | Benet Academy | Minnesota



Instagram: @lauren_barnes2
Twitter: @laurenbarnes_2

WHY WISCONSIN?

*"It has the whole package—
a great business school, great
coaches and great teammates!"*

GET TO KNOW LAUREN

Barnes, a transfer from Minnesota in 2019, decided to spend her last two years of eligibility playing for Wisconsin. A standout libero/defensive specialist, Barnes is setting career highs this season as she steps on the court as UW's starting libero. She has played in all 32 sets since the season began, contributing her outstanding defense and service reception.

HONORS:

- 2020-21 Team Tri-Captain
- Big Ten Defensive Player of the Week, 3/1/21
- Named to 2020 U.S. Collegiate National Team-Anaheim
- Member of 2019 U.S. Collegiate National Team
- 2018 Academic All-Big Ten
- 2018 Minnesota Big Ten Sportsmanship Award

OFF THE COURT:

- Major is Business: Finance and Information Systems
- One of seven children
- First started playing volleyball in fourth grade
- Sister Nicki played volleyball at Marquette from 2013-16
- Best part of playing volleyball is playing the sport she loves with the people she loves
- Dreams of winning the national championship
- Loves the Madison views
- Most memorable achievement was being Big Ten Champs and making a national championship appearance
- Best UW road trip was to Nebraska in 2019
- Played on the same club team as Dana Rettke

SEASON HIGHS

KILLS: 1 at Michigan State, 2/21/21
ATTEMPTS: 3 at Michigan State, 2/21/21
ATTACK PCT: .333 (1-0-3) at Michigan State, 2/21/21
ASSISTS: 6 at Minnesota, 3/21/21
ACES: 2 (2x; MR at Michigan State, 2/21/21)
DIGS: 28 at Michigan State, 2/21/21
BLOCKS: 0
POINTS: 3 at Michigan State, 2/21/21

CAREER HIGHS

KILLS: 1 (2x; MR at Michigan State, 2/21/21)
ATTEMPTS: 3 at Michigan State, 2/21/21
ATTACK PCT: 1.000 (1-0-1) at Indiana, 11/3/19
ASSISTS: 6 at Minnesota, 3/21/21
SERVICE ACES: 3 (6x; MR vs Illinois, 10/18/19)
DIGS: 28 at Michigan State, 2/21/21
BLOCKS: 0
POINTS: 3 (7x; MR at Michigan State, 2/21/21)

MATCH-BY-MATCH STATISTICS

		Attack				Set			Serve				Recept			Blocking				Team					
Date	Opponent	SP	K	E	TA	PCT	A	TA	PCT	SA	SE	TA	PCT	RE	TA	PCT	DIG	BS	BA	BE	TOTAL	BHE	POINTS	HIT%	SCORE
01/22/2021	Purdue	3	0	0	0	.000	3	8	.375	1	2	16	.875	0	9	1.000	11	0	0	0	0.0	0	1.0	.415	3-0
01/23/2021	Purdue	3	0	0	0	.000	3	10	.300	0	1	14	.929	1	12	.917	8	0	0	0	0.0	0	0.0	.360	3-0
01/29/2021	at Illinois	3	0	0	0	.000	0	11	.000	0	1	14	.929	1	17	.941	11	0	0	0	0.0	0	0.0	.371	3-0
01/30/2021	at Illinois	4	0	0	0	.000	2	9	.222	0	1	14	.929	1	30	.967	20	0	0	0	0.0	0	0.0	.333	3-1
02/05/2021	Rutgers	3	0	0	0	.000	1	4	.250	2	0	17	1.000	0	15	1.000	13	0	0	0	0.0	0	2.0	.293	3-0
02/06/2021	Rutgers	3	0	0	2	.000	3	12	.250	1	0	19	1.000	0	7	1.000	11	0	0	0	0.0	0	1.0	.333	3-0
02/12/2021	at Indiana	3	0	0	1	.000	3	7	.429	1	2	13	.846	0	14	1.000	9	0	0	0	0.0	0	1.0	.316	3-0
02/13/2021	at Indiana	3	0	0	0	.000	2	7	.286	0	2	10	.800	0	8	1.000	5	0	0	0	0.0	0	0.0	.420	3-0
02/20/2021	at Michigan St.	3	0	0	0	.000	4	11	.364	0	2	14	.857	0	3	1.000	8	0	0	0	0.0	0	0.0	.397	3-0
02/21/2021	at Michigan St.	4	1	0	3	.333	5	10	.500	2	1	18	.944	0	15	1.000	28	0	0	0	0.0	0	3.0	.302	3-1
03/21/2021	at Minnesota	4	0	0	0	.000	6	10	.600	0	0	16	1.000	2	22	.909	20	0	0	0	0.0	0	0.0	.303	3-1
Totals		36	1	0	6	.167	32	99	.323	7	12	165	.927	5	152	.967	144	0	0	0	0.0	0	8.0		

Player Averages

Sets Played	Kills per set	Assists per set	Service aces per set	Digs per set	Blocks per set	Points per set
36	0.03	0.89	0.19	4.00	0.00	0.22

CAREER STATISTICS

SEASON	TEAM	SM-MP	K	K/S	E	TA	PCT	A	A/S	SA	SA/S	SE	DIG	D/S	RE	BS	BA	TB	B/S	BE	BHE	PTS	PTS/S
2017-18	MINN	118-34	0	0.0	0	1	.000	16	0.1	17	0.1	17	234	2.0	16	0	0	0	0.0	0	0	17.0	0.1
2018-19	MINN	107-31	0	0.0	1	9	-.111	19	0.2	31	0.3	24	278	2.6	16	0	0	0	0.0	0	0	31.0	0.3
2019-20	Wisc	116-34	1	0.0	0	3	.333	18	0.2	25	0.2	41	295	2.5	20	0	0	0	0.0	0	0	26.0	0.2
2020-21	Wisc	36-11	1	0.0	0	6	.167	32	0.9	7	0.2	12	144	4.0	5	0	0	0	0.0	0	0	8.0	0.2
TOTAL FOR Wisc		152 - 45	2	0.0	0	9	.222	50	0.3	32	0.2	53	439	2.9	25	0	0	0	0.0	0	0	34.0	0.2
TOTAL		377 - 110	2	0.0	1	19	.053	85	0.2	80	0.2	94	951	2.5	57	0	0	0	0.0	0	0	82.0	0.2

Single Game Highs

Statistic	Value
Kills	1 at Indiana 11/03/19, at Michigan St. 02/21/21
Attacks	3 at Michigan St. 02/21/21
Assists	6 at Minnesota 03/21/21
Serve Aces	3 6 times
Digs	28 at Michigan St. 02/21/21

2 | SYDNEY HILLEY

Senior | S | 6-0
Brooklyn Park, Minn. | Champlin Park



Instagram: @sydneyhilley | Twitter: @sydhil_

WHY WISCONSIN?

"The culture was a perfect fit for me and everyone involved with the team has the same mission. The team strives for greatness in every aspect of our lives."

GET TO KNOW SYDNEY

Hilley has been a showstopper for the Badgers from the start. The setter has played in every single set during her career. Her talent is widely known throughout the Big Ten and nationally with well-deserved accolades.

HONORS:

- 2019 AVCA First-Team All-American
- 2019 VolleyballMag.com First-Team All-American
- 2018 AVCA Second-Team All-American
- 2019 Big Ten Setter of the Year
- 2018 & 2019 All-Big Ten
- 2018 & 2019 Academic All-Big Ten
- Two-time Big Ten Player of the Week
- 11-time Big Ten Setter of the Week
- Three-time team tri-captain

OFF THE COURT:

- Earned her undergraduate degrees in genetics and genomics in December 2020
- Graduate student in applied biotechnology
- Started playing volleyball in first grade
- Describes herself as a winner
- Loves the college feel of Madison
- Dreams of winning a 'natty'
- Best UW road trip was to Europe in 2019
- Best part of playing volleyball is the bond she creates with her teammates
- Most memorable match was the 2019 national semifinal vs Baylor

SEASON HIGHS

KILLS: 4 vs Purdue, 1/22/21
ATTEMPTS: 7 vs. Purdue, 1/22/21
ATTACK PCT: .667 (2-0-3) at Illinois, 1/29/21
ASSISTS: 42 at Illinois, 1/30/21
SERVICE ACES: 1 (3x; MR at Michigan State, 2/21/21)
DIGS: 9 at Indiana (2/12/21)
BLOCKS: 4 at Indiana, 2/12/21
POINTS: 4 vs Purdue, 1/22/21

CAREER HIGHS

KILLS: 7 at Illinois, 10/3/18
ATTEMPTS: 14 at Nebraska, 9/30/17
ATTACK PCT: 1.000 (4-0-4) vs N. Carolina, 8/26/17
ASSISTS: 78 at Minnesota, 11/14/19
SERVICE ACES: 5 vs Rutgers, 11/25/17
DIGS: 19 (2x; MR vs Pepperdine, 11/30/18)
BLOCKS: 7 vs Baylor, 9/6/19
POINTS: 9.0 (2x; MR vs High Point, 9/2/18)
DOUBLE-DOUBLES: 35

MATCH-BY-MATCH STATISTICS

Date	Opponent	SP	Attack				Set			Serve			Recept			Blocking				Team				
			K	E	TA	PCT	A	SA	SE	TA	PCT	RE	TA	PCT	DIG	BS	BA	BE	TOTAL	BHE	POINTS	HIT%	SCORE	
01/22/2021	Purdue	*3	4	1	7	.429	33	71	.465	0	0	8	1.000	0	0	.000	5	0	0	0.0	4.0	.415	3-0	
01/23/2021	Purdue	*3	1	0	5	.200	36	76	.474	0	0	9	1.000	0	0	.000	4	0	2	2.0	2.0	.360	3-0	
01/29/2021	at Illinois	*3	1	0	4	.250	39	78	.500	0	0	12	1.000	0	0	.000	6	1	1	2.0	2.0	.371	3-0	
01/30/2021	at Illinois	*4	2	0	3	.667	42	102	.412	1	1	19	.947	0	0	.000	7	0	1	1.0	3.5	.333	3-1	
02/05/2021	Rutgers	*3	2	0	4	.500	30	64	.469	0	2	12	.833	0	0	.000	3	1	0	1.0	1	3.0	.293	3-0
02/06/2021	Rutgers	*3	1	0	3	.333	29	66	.439	0	1	9	.889	0	0	.000	8	0	2	2.0	2.0	.333	3-0	
02/12/2021	at Indiana	*3	1	1	3	.000	34	75	.453	0	1	11	.909	0	0	.000	9	0	4	4.0	3.0	.316	3-0	
02/13/2021	at Indiana	*3	0	0	3	.000	38	65	.585	0	2	7	.714	0	1	1.000	8	0	1	1.0	0.5	.420	3-0	
02/20/2021	at Michigan St.	*3	1	1	4	.000	24	55	.436	1	0	10	1.000	0	0	.000	8	0	3	3.0	3.5	.397	3-0	
02/21/2021	at Michigan St.	*4	0	0	2	.000	39	90	.433	1	2	15	.867	0	0	.000	6	0	0	0.0	1	1.0	.302	3-1
Totals			32	13	38	.263	344	742	.464	3	9	112	.920	0	1	1.000	64	2	14	1	16.0	2	25.0	

Player Averages

Sets Played	Kills per set	Assists per set	Service aces per set	Digs per set	Blocks per set	Points per set
32	0.41	10.75	0.09	2.00	0.50	0.78

CAREER STATISTICS

SEASON TEAM	SM-MP	K	K/S	E	TA	PCT	A	A/S	SA	SA/S	SE	DIG	D/S	RE	BS	BA	TB	B/S	BE	BHE	PTS	PTS/S
2017-18 Wisc	113-32	75	0.7	12	185	.341	1329	11.8	27	0.2	35	228	2.0	0	2	70	72	0.6	12	21	139.0	1.2
2018-19 Wisc	117-32	74	0.6	17	195	.292	1402	12.0	30	0.3	26	282	2.4	0	4	75	79	0.7	6	10	145.5	1.2
2019-20 Wisc	116-34	54	0.5	14	154	.260	1383	11.9	28	0.2	29	255	2.2	3	1	82	83	0.7	4	10	124.0	1.1
2020-21 Wisc	32-10	13	0.4	3	38	.263	344	10.8	3	0.1	9	64	2.0	0	2	14	16	0.5	1	2	25.0	0.8
TOTAL	378 - 108	216	0.6	46	572	.297	4458	11.8	88	0.2	99	829	2.2	3	9	241	250	0.7	23	43	433.5	1.1

Single Game Highs

Statistic	Value
Kills	7 at Illinois 10/03/18
Attacks	14 at Nebraska 09/30/17
Assists	78 at Minnesota 11/14/19
Serve Aces	5 vs Rutgers 11/25/17
Digs	19 vs Nebraska 10/19/18, vs Pepperdine 11/30/18
Blocks	5 vs Iowa 11/22/19
Block solos	1 9 times
Block assists	7 vs Baylor 09/06/19

CAREER RANKINGS

ASSISTS: 4.4,458
ASSISTS PER SET: 5.11.79
CONSECUTIVE MATCHES PLAYED: 3.108
CONSECUTIVE SETS PLAYED: 4.378
DOUBLE-DOUBLES: 6.35

3

ANNA MACDONALD

Sophomore | L/DS | 5-8

Alpharetta, Ga. | Blessed Trinity



Instagram: @annamacdonalddd
Twitter: @annamacdonald38

WHY WISCONSIN?

“Wisconsin is one of the best combinations of great volleyball and high-level academics, and the city of Madison is lots of fun. The volleyball program has great coaches, a proud culture and an AMAZING fan base.”

GET TO KNOW ANNA

MacDonald is the second in her family to play for Wisconsin Volleyball, following in her sister Amber’s footsteps, but forging her own path. She has stepped up her game this season, nearly doubling her playing time from her freshman season.

HIGH SCHOOL HONORS:

- 2018 AVCA Under Armour first-team All American
- 2018 Georgia State 4A Player of the Year
- Holds Georgia state high school record for career digs with 3,297
- 2019 first-team Defensive Dandie by PrepVolleyball
- Member of 2018 JVA All-National Team
- Cum Laude honor roll every semester in high school

OFF THE COURT:

- Majors are kinesiology and psychology
- Dad, Jeff, was a Badger wrestler
- Started playing volleyball in second grade
- The best part of playing volleyball is winning and competing with her teammates/best friends
- Loves Badger Pride
- Dreams of winning a national championship(s)
- Describes the team as competitive
- Dances before each match to get hyped

SEASON HIGHS

KILLS:
ATTEMPTS:
ATTACK PCT:
ASSISTS:
ACES:
DIGS: 4 at Illinois, 1/29/21
BLOCKS:
POINTS:

CAREER HIGHS

KILLS:
ATTEMPTS:
ATTACK PCT:
ASSISTS:
ACES:
DIGS: 4 at Illinois, 1/29/21
BLOCKS:
POINTS:

MATCH-BY-MATCH STATISTICS

		Attack			Set		Serve			Recept			Blocking				Team								
Date	Opponent	SP	K	E	TA	PCT	A	TA	PCT	SA	SE	TA	PCT	RE	TA	PCT	DIG	BS	BA	BE	TOTAL	BHE	POINTS	HIT%	SCORE
01/22/2021	Purdue	1	0	0	0	.000	0	0	.000	0	0	1	1.000	0	0	.000	0	0	0	0	0.0	0	0.0	.415	3-0
01/29/2021	at Illinois	1	0	0	0	.000	0	1	.000	0	1	3	.667	0	3	1.000	4	0	0	0	0.0	0	0.0	.371	3-0
01/30/2021	at Illinois	1	0	0	0	.000	0	0	.000	0	0	0	.000	0	2	1.000	0	0	0	0	0.0	0	0.0	.333	3-1
02/05/2021	Rutgers	3	0	0	0	.000	0	0	.000	0	0	0	.000	0	5	1.000	1	0	0	0	0.0	0	0.0	.293	3-0
02/13/2021	at Indiana	1	0	0	0	.000	0	0	.000	0	0	2	1.000	0	0	.000	1	0	0	0	0.0	0	0.0	.420	3-0
02/21/2021	at Michigan St.	1	0	0	0	.000	0	0	.000	0	0	0	.000	0	1	1.000	0	0	0	0	0.0	0	0.0	.302	3-1
Totals			8	0	0	.000	0	1	.000	0	1	6	.833	0	11	1.000	6	0	0	0	0.0	0	0.0		

Player Averages

Sets Played	Kills per set	Assists per set	Service aces per set	Digs per set	Blocks per set	Points per set
8	0.00	0.00	0.00	0.75	0.00	0.00

CAREER STATISTICS

SEASON	TEAM	SM-MP	K	K/S	E	TA	PCT	A	A/S	SA	SA/S	SE	DIG	D/S	RE	BS	BA	TB	B/S	BE	BHE	PTS	PTS/S
2019-20	Wisc	5-5	0	0.0	0	0	.000	0	0.0	0	0.0	1	2	0.4	0	0	0	0	0.0	0	0	0.0	0.0
2020-21	Wisc	8-6	0	0.0	0	0	.000	0	0.0	0	0.0	1	6	0.8	0	0	0	0	0.0	0	0	0.0	0.0
TOTAL		13 - 11	0	0.0	0	0	.000	0	0.0	0	0.0	2	8	0.6	0	0	0	0	0.0	0	0	0.0	0.0

Single Game Highs

Statistic	Value
Digs	4 at Illinois 01/29/21

4

LIZ GREGORSKI

Redshirt Freshman | OH | 5-11

Appleton, Wis. | Xavier



Instagram: @egregorski | Twitter: @LizGregorski

WHY WISCONSIN?

“It has always been my dream school; getting the opportunity to play here was my biggest dream come true.”

GET TO KNOW LIZ

Gregorski redshirted her first year on campus because of a knee injury but is back and better than ever. Her most memorable game so far was a 2020 spring game versus Iowa State, her first time on the court in the Cardinal and White. Coach Sheffield describes her as driven and knows she can play at the net well above her height.

HIGH SCHOOL HONORS:

- Three-time all state
- Two-time first-team all-conference
- Conference Player of the Year as a sophomore
- All-Tournament and Showcase MVP at 2017 USA Volleyball Junior Nationals

OFF THE COURT:

- Major is Business: Real Estate
- Father Bob played golf at Wisconsin and played in 11 USGA Championships; named to the Wisconsin State Golf Association Hall of Fame
- Describes herself as unpredictable
- Started playing volleyball in sixth grade
- Loves the people of Madison
- The best part of playing volleyball is celebrating with her teammates
- Dreams of winning a ‘natty’
- Wants to sled down Bascom Hill
- Describes the team as family

SEASON HIGHS

KILLS:
ATTEMPTS:
ATTACK PCT:
ASSISTS: 1 vs Rutgers, 2/5/21
ACES:
DIGS: 2 vs Rutgers, 2/5/21
BLOCKS: 0
POINTS: 0

CAREER HIGHS

KILLS:
ATTEMPTS:
ATTACK PCT:
ASSISTS: 1 vs Rutgers, 2/5/21
ACES:
DIGS: 2 vs Rutgers, 2/5/21
BLOCKS: 0
POINTS: 0

MATCH-BY-MATCH STATISTICS

Date	Opponent	SP	Attack			Set			Serve			Recept			Blocking			Team					
			K	E	PCT	A	TA	PCT	SA	SE	TA	PCT	RE	TA	PCT	DIG	BS	BA	BE	POINTS	HIT%	SCORE	
01/22/2021	Purdue	1	0	0	0.000	0	0	0.000	0	0	2	1.000	0	0	0.000	0	0	0	0.0	0	0.0	.415	3-0
02/05/2021	Rutgers	1	0	0	0.000	1	1	1.000	0	0	3	1.000	0	1	1.000	2	0	0	0.0	0	0.0	.293	3-0
02/06/2021	Rutgers	1	0	0	0.000	0	1	0.000	0	0	3	1.000	0	0	0.000	0	0	0	0.0	0	0.0	.333	3-0
02/20/2021	at Michigan St.	1	0	0	0.000	0	0	0.000	0	0	1	1.000	0	0	0.000	0	0	0	0.0	0	0.0	.397	3-0
Totals		4	0	0	0.000	1	2	.500	0	0	9	1.000	0	1	1.000	2	0	0	0.0	0	0.0		

Player Averages						
Sets Played	Kills per set	Assists per set	Service aces per set	Digs per set	Blocks per set	Points per set
4	0.00	0.25	0.00	0.50	0.00	0.00

CAREER STATISTICS

SEASON	TEAM	SM	MP	K	K/S	E	TA	PCT	A	A/S	SA	SA/S	SE	DIG	D/S	RE	BS	BA	TB	B/S	BE	BHE	PTS	PTS/S
2020-21	Wisc	4	4	0	0.0	0	0	.000	1	0.3	0	0.0	0	2	0.5	0	0	0	0	0.0	0	0	0.0	0.0
TOTAL		4	4	0	0.0	0	0	.000	1	0.3	0	0.0	0	2	0.5	0	0	0	0	0.0	0	0	0.0	0.0

Single Game Highs		
Statistic	Value	
Assists	1	vs Rutgers 02/05/21
Digs	2	vs Rutgers 02/05/21

6 | MJ Hammill

Freshman | S | 6-0
Greenwood, Ind. | Center Grove



Instagram: @mj.hammy | Twitter: @MJHamm5

WHY WISCONSIN?

"It was always my dream school and I fell in love with the volleyball program as well as the campus."

GET TO KNOW MJ

Hammill knew that she wanted to be a Badger in sixth grade and committed to Wisconsin as a freshman in high school. She was so committed that she didn't make any other recruiting visits. Hammill also played tennis in high school. One of three setters for UW, Hammill earned a starting role at Minnesota, recording career bests in kills, assists, digs and blocks.

HIGH SCHOOL HONORS:

- Ranked No. 30 on PrepVolleyball Senior Aces
- VolleyballMag.com Fab 50
- Second-Team Under Armour All-American
- Three-time first-team All-State
- Two-time County Player of the Year
- Two-time All-District
- Indiana Junior All-Star
- Academic All-State

OFF THE COURT:

- Major is biomedical engineering
- Dreams of being a first-team All-American
- First name is Madison
- Played club volleyball since she was nine
- Her uniform No. 6 was also worn by her mother and sister; mother Julie (Marx) played volleyball at Clemson and sister Taylor played volleyball at Middle Tennessee State
- Hopes to experience a true Madison Farmer's Market one day
- Loves the unbeatable atmosphere in the Field House
- Her favorite thing about Madison is that it has everything

SEASON HIGHS

KILLS: 1 at Minnesota, 3/21/21
ATTEMPTS: 2 at Minnesota, 3/21/21
ATTACK PCT: .500 (1-0-2) at Minnesota, 3/21/21
ASSISTS: 46 at Minnesota, 3/21/21
ACES:
DIGS: 9 at Minnesota, 3/21/21
BLOCKS: 2 at Minnesota, 3/21/21
POINTS: 2 at Minnesota, 3/21/21

CAREER HIGHS

KILLS: 1 at Minnesota, 3/21/21
ATTEMPTS: 2 at Minnesota, 3/21/21
ATTACK PCT: .500 (1-0-2) at Minnesota, 3/21/21
ASSISTS: 46 at Minnesota, 3/21/21
ACES:
DIGS: 9 at Minnesota, 3/21/21
BLOCKS: 2 at Minnesota, 3/21/21
POINTS: 2 at Minnesota, 3/21/21

MATCH-BY-MATCH STATISTICS

Date	Opponent	SP	Attack				Set			Serve				Recept			Blocking				Team				
			K	E	TA	PCT	A	TA	PCT	SA	SE	TA	PCT	RE	TA	PCT	DIG	BS	BA	BE	TOTAL	BHE	POINTS	HIT%	SCORE
01/22/2021	Purdue	1	0	0	0	.000	0	0	.000	0	0	1	1.000	0	0	.000	0	0	0	0	0	0.0	0.0	.415	3-0
01/23/2021	Purdue	1	0	0	0	.000	0	0	.000	0	0	1	1.000	0	0	.000	0	0	0	0	0	0.0	0.0	.360	3-0
01/29/2021	at Illinois	3	0	0	0	.000	0	0	.000	0	0	4	1.000	0	0	.000	1	0	0	0	0	0.0	0.0	.371	3-0
01/30/2021	at Illinois	1	0	0	0	.000	0	0	.000	0	0	1	1.000	0	0	.000	0	0	0	0	0	0.0	0.0	.333	3-1
02/12/2021	at Indiana	1	0	0	0	.000	0	0	.000	0	0	1	1.000	0	0	.000	0	0	0	0	0	0.0	0.0	.316	3-0
02/13/2021	at Indiana	1	0	0	0	.000	0	0	.000	0	1	1	.000	0	0	.000	0	0	0	0	0	0.0	0.0	.420	3-0
03/21/2021	at Minnesota	*4	1	0	2	.500	46	106	.434	0	0	7	1.000	0	0	.000	9	0	2	0	2.0	0	2.0	.303	3-1
Totals		12	1	0	2	.500	46	106	.434	0	1	16	.938	0	0	.000	10	0	2	0	2.0	0	2.0		

Player Averages

Sets Played	Kills per set	Assists per set	Service aces per set	Digs per set	Blocks per set	Points per set
12	0.08	3.83	0.00	0.83	0.17	0.17

CAREER STATISTICS

SEASON	TEAM	SM-MP	K	K/S	E	TA	PCT	A	A/S	SA	SA/S	SE	DIG	D/S	RE	BS	BA	TB	B/S	BE	BHE	PTS	PTS/S
2020-21	Wisc	12-7	1	0.1	0	2	.500	46	3.8	0	0.0	1	10	0.8	0	0	2	2	0.2	0	0	2.0	0.2
TOTAL		12-7	1	0.1	0	2	.500	46	3.8	0	0.0	1	10	0.8	0	0	2	2	0.2	0	0	2.0	0.2

Single Game Highs

Statistic	Value
Kills	1 at Minnesota 03/21/21
Attacks	2 at Minnesota 03/21/21
Assists	46 at Minnesota 03/21/21
Digs	9 at Minnesota 03/21/21
Blocks	2 at Minnesota 03/21/21
Block assists	2 at Minnesota 03/21/21
PCT	.500 at Minnesota 03/21/21

7 | GIORGIA CIVITA

Senior | L/DS | 5-6
Milan, Italy | Wichita State



Instagram: @giorgiacivita | Twitter: @Gio_Civita97

WHY WISCONSIN?

"I chose Wisconsin because of the volleyball program, it's one of the best in the country. When I talked to Coach Kelly, I could tell it was a competitive environment and had a culture that is hard to find."

GET TO KNOW GIORGIA

Civita transferred from Wichita State where she leads the career record list with 5.25 digs per set, to become a Badger. The 2018 ACC Libero of the Year, she was a three-time ACC Defensive Player of the Week. Civita is a steady veteran defensive presence in the back row for Wisconsin.

HONORS:

- 2019 ACC All-Conference
- 2018 ACC Libero of the Year
- 2018 All-ACC
- 2017 Second-Team All-ACC
- Three-time ACC Defensive Player of the Week
- ACC Honor Roll (Sept. 11)
- Two-time MVC Freshman of the Week
- Three-time AD's Honor Roll

OFF THE COURT:

- Graduate student in educational leadership and policy analysis
- Originally from Milan, Italy
- Started playing volleyball at 12 years old
- Part of the Italian National Team since she was 16
- Fixes her hair before every match
- Dreams of winning a national championship
- Loves the lakes surrounding Madison
- The best part of playing volleyball is being around people that have the same passion

SEASON HIGHS

KILLS:

ATTEMPTS: 1 at Michigan State, 2/21/21

ATTACK PCT:

ASSISTS: 2 at Michigan State, 2/20/21

ACES: 3 at Michigan State, 2/20/21

DIGS: 11 vs Purdue, 1/23/21

BLOCKS:

POINTS: 3 at Michigan State, 2/20/21

CAREER HIGHS

KILLS: 2 at Howard (8/26/18)

ATTEMPTS: 2 (3x; MR at North Texas, 11/30/18)

ATTACK PCT: 1.000 (2-0-2) at Howard, 8/26/18

ASSISTS: 9 at Central Arkansas, 11/29/18

ACES: 3 (2x; MR at Michigan State, 2/20/21)

DIGS: 42 at Tulsa (9/29/18)

BLOCKS:

POINTS: 3 (2x; MR at Michigan State, 2/20/21)

MATCH-BY-MATCH STATISTICS

			Attack				Set			Serve				Recept			Blocking				Team				
Date	Opponent	SP	K	E	TA	PCT	A	TA	PCT	SA	SE	TA	PCT	RE	TA	PCT	DIG	BS	BA	BE	TOTAL	BHE	POINTS	HIT%	SCORE
01/22/2021	Purdue	3	0	0	0	.000	1	1	1.000	0	1	16	.938	0	9	1.000	8	0	0	0	0.0	0	0.0	.415	3-0
01/23/2021	Purdue	3	0	0	0	.000	1	4	.250	1	4	20	.800	2	17	.882	11	0	0	0	0.0	0	1.0	.360	3-0
01/29/2021	at Illinois	3	0	0	0	.000	0	1	.000	1	1	19	.947	0	8	1.000	6	0	0	0	0.0	0	1.0	.371	3-0
01/30/2021	at Illinois	4	0	0	0	.000	0	4	.000	1	1	20	.950	0	4	1.000	2	0	0	0	0.0	0	1.0	.333	3-1
02/20/2021	at Michigan St.	3	0	0	0	.000	2	4	.500	3	2	20	.900	0	3	1.000	6	0	0	0	0.0	0	3.0	.397	3-0
02/21/2021	at Michigan St.	*4	0	0	1	.000	0	2	.000	1	1	17	.941	1	15	.933	8	0	0	0	0.0	0	1.0	.302	3-1
03/21/2021	at Minnesota	4	0	0	0	.000	1	1	1.000	2	0	18	1.000	0	8	1.000	5	0	0	0	0.0	0	2.0	.303	3-1
Totals			24	0	0	1	.000	5	.17	.294	9	10	.923	3	64	.953	46	0	0	0	0.0	0	9.0		

Player Averages

Sets Played	Kills per set	Assists per set	Service aces per set	Digs per set	Blocks per set	Points per set
24	0.00	0.21	0.38	1.92	0.00	0.38

CAREER STATISTICS

SEASON	TEAM	SM-MP	K	K/S	E	TA	PCT	A	A/S	SA	SA/S	SE	DIG	D/S	RE	BS	BA	TB	B/S	BE	BHE	PTS	PTS/S
2016-17	WSU	39-11	0	0.0	1	1	-1.000	34	0.9	7	0.2	10	141	3.6	8	0	0	0	0.0	0	1	7.0	0.2
2017-18	WSU	111-33	1	0.0	2	7	-.143	123	1.1	14	0.1	23	579	5.2	11	0	0	0	0.0	0	0	15.0	0.1
2018-19	WSU	126-32	5	0.0	3	17	.118	106	0.8	16	0.1	21	728	5.8	23	0	0	0	0.0	0	0	21.0	0.2
2020-21	Wisc	24-7	0	0.0	0	1	.000	5	0.2	9	0.4	10	46	1.9	3	0	0	0	0.0	0	0	9.0	0.4
TOTAL FOR Wisc		24 - 7	0	0.0	0	1	.000	5	0.2	9	0.4	10	46	1.9	3	0	0	0	0.0	0	0	9.0	0.4
TOTAL		300 - 83	6	0.0	6	26	.000	268	0.9	46	0.2	64	1494	5.0	45	0	0	0	0.0	0	1	52.0	0.2

Single Game Highs

Statistic	Value
Kills	2 at Howard 08/26/18
Attacks	2 at North Texas 11/30/18, at Howard 08/26/18, vs Cincinnati 10/14/18
Assists	9 vs Central Ark. 11/29/18
Serve Aces	3 at East Carolina 11/04/18, at Michigan St. 02/20/21
Digs	42 at Tulsa 09/29/18

9 | COURTNEY GORUM

Redshirt Freshman | MB | 6-3
Chesapeake, Va. | Grassfield



Instagram: @thee.courtneyrenee

WHY WISCONSIN?

"I chose Wisconsin for the beautiful campus and amazing people."

GET TO KNOW LAUREN

Gorum spent the 2019 season recovering from a knee injury and is ready to get on the court. Coach Sheffield notes her quiet demeanor, but her real fiery personality comes out when she plays. He believes she has the athleticism and jumping ability to become a big-time blocker.

HIGH SCHOOL HONORS:

- Ranked No. 50 on PrepVolleyball Senior Aces
- 2018 Virginia Class 6 All-State
- Two-time all-conference
- 2018 AVCA Under Armour All-America First-Team

OFF THE COURT:

- Major is anthropology
- Started playing volleyball in sixth grade
- Loves playing volleyball for the people
- Listens to music before each match
- Describes herself as funny
- Likes hanging out and watching movies with friends
- Her favorite thing about Wisconsin volleyball is all the support they get from fans, students, and the community
- Most memorable match was playing Baylor in the national tournament
- Played on the same club team as Danielle Hart
- Sister Taylor is a thrower on the track and field team at Florida A&M

SEASON HIGHS

KILLS:
ATTEMPTS:
ATTACK PCT:
ASSISTS:
ACES:
DIGS:
BLOCKS:
POINTS:

CAREER HIGHS

KILLS:
ATTEMPTS:
ATTACK PCT:
ASSISTS:
ACES:
DIGS:
BLOCKS:
POINTS:

MATCH-BY-MATCH STATISTICS

CAREER STATISTICS

10 | DEVYN ROBINSON

Freshman | MB/RS | 6-2
Ankeny, Iowa | Centennial



Instagram: @devvrobinson
Twitter: @Devyn_Robinson_

WHY WISCONSIN?

"I chose Wisconsin because it is one of the top volleyball programs in the country and it like home when I first stepped on campus."

GET TO KNOW DEVYN

Already a two-time gold medal winner with the U.S. Youth National team, Robinson is ready to put that experience to use for the Badgers. A middle blocker in high school and club, Robinson has moved to right-side hitter at Wisconsin, where she has played in all 10 matches.

HONORS:

- Named to 2020 U.S. Collegiate National Team—Gold
- 2018 & 2019 USA Volleyball Girls Youth National Team member; won gold medals at the 2018 NORCECA Championship and the 2019 World U18 Championships
- Named Best Blocker at the 2019 World U18 Championship
- Ranked No. 14 on PrepVolleyball Senior Aces
- 2019 Under Armour First-Team All-American

OFF THE COURT:

- Major is communications
- Started playing volleyball in sixth grade
- Loves the atmosphere and culture of Wisconsin Volleyball
- Describes herself as bubbly
- Dreams of winning a national championship
- Loves the people of Madison
- Father Daniyal played basketball at Arkansas-Little Rock and is currently an assistant men's basketball coach at Iowa State

SEASON HIGHS

KILLS: 18 at Indiana, 2/12/21
ATTEMPTS: 26 at Indiana, 2/12/21
ATTACK PCT: .750 (9-0-12) vs. Purdue, 1/22/21
ASSISTS:
ACES:
DIGS: 3 (2x; MR at Illinois, 1/30/21)
BLOCKS: 4 vs Rutgers, 2/5/21
POINTS: 19 at Indiana, 2/12/21

CAREER HIGHS

KILLS: 18 at Indiana, 2/12/21
ATTEMPTS: 26 at Indiana, 2/12/21
ATTACK PCT: .750 (9-0-12) vs. Purdue, 1/22/21
ASSISTS:
ACES:
DIGS: 3 (2x; MR at Illinois, 1/30/21)
BLOCKS: 4 vs Rutgers, 2/5/21
POINTS: 19 at Indiana, 2/12/21

MATCH-BY-MATCH STATISTICS

		Attack					Set		Serve			Recept			Blocking			Team						
Date	Opponent	SP	K	E	TA	PCT	A	TA	PCT	SA	SE	TA	PCT	RE	TA	PCT	DIG	BS	BA	BE	PTS	HIT%	SCORE	
01/22/2021	Purdue	*3	9	0	12	.750	0	0	.000	0	0	0	.000	0	0	.000	2	0	1	0	1.0	0	9.5 .415 3-0	
01/23/2021	Purdue	*3	7	0	15	.467	0	0	.000	0	0	0	.000	0	0	.000	3	0	4	0	4.0	0	9.0 .360 3-0	
01/29/2021	at Illinois	*3	7	0	18	.389	0	0	.000	0	0	0	.000	0	0	.000	2	0	4	0	4.0	0	9.0 .371 3-0	
01/30/2021	at Illinois	*4	8	5	18	.167	0	0	.000	0	0	0	.000	0	0	.000	3	0	2	0	2.0	0	9.0 .333 3-1	
02/05/2021	Rutgers	*3	5	2	10	.300	0	0	.000	0	0	0	.000	0	0	.000	0	0	4	0	4.0	0	7.0 .293 3-0	
02/06/2021	Rutgers	*3	7	1	12	.500	0	1	.000	0	0	0	.000	0	0	.000	2	0	3	0	3.0	0	8.5 .333 3-0	
02/12/2021	at Indiana	3	18	1	26	.654	0	1	.000	0	0	0	.000	0	1	1.000	2	0	2	0	2.0	0	19.0 .316 3-0	
02/13/2021	at Indiana	*3	11	1	18	.556	0	2	.000	0	0	0	.000	0	1	1.000	1	0	3	0	3.0	0	12.5 .420 3-0	
02/20/2021	at Michigan St.	*3	7	0	14	.500	0	0	.000	0	0	0	.000	0	0	.000	1	0	2	0	2.0	0	8.0 .397 3-0	
02/21/2021	at Michigan St.	4	7	4	14	.214	0	4	.000	0	0	0	.000	0	0	.000	1	0	3	0	3.0	0	8.5 .302 3-1	
03/21/2021	at Minnesota	*4	10	3	21	.333	0	1	.000	0	0	0	.000	0	0	.000	1	0	3	1	3.0	0	11.5 .303 3-1	
Totals			36	96	17	178	.444	0	9	.000	0	0	0	.000	0	2	1	0	31	1	31.0	0	111.5	

Player Averages

Sets Played	Kills per set	Assists per set	Service aces per set	Digs per set	Blocks per set	Points per set
36	2.67	0.00	0.00	0.50	0.86	3.10

CAREER STATISTICS

SEASON	TEAM	SM-MP	K	K/S	E	TA	PCT	A	A/S	SA	SA/S	SE	DIG	D/S	RE	BS	BA	TB	B/S	BE	BHE	PTS	PTS/S
2020-21	Wisc	36-11	96	2.7	17	178	.444	0	0.0	0	0.0	0	18	0.5	0	0	31	31	0.9	1	0	111.5	3.1
TOTAL		36 - 11	96	2.7	17	178	.444	0	0.0	0	0.0	0	18	0.5	0	0	31	31	0.9	1	0	111.5	3.1

Single Game Highs

Statistic	Value
Kills	18 at Indiana 02/12/21
Attacks	26 at Indiana 02/12/21
Digs	3 at Illinois 01/30/21, vs Purdue 01/23/21
Blocks	4 vs Purdue 01/23/21, at Illinois 01/29/21, vs Rutgers 02/05/21
Block assists	4 vs Purdue 01/23/21, at Illinois 01/29/21, vs Rutgers 02/05/21
PCT	.750 vs Purdue 01/22/21

11 | IZZY ASHBURN

Sophomore | S/DS | 5-11
Dayton, Minn. | Champlin Park



Instagram: @izzyashburn | Twitter: @izzyashburn2

WHY WISCONSIN?

“The chemistry between the team and coaching staff is unbeatable.”

GET TO KNOW IZZY

As a freshman, Ashburn made a name for herself from the service line, leading the Badgers in aces. She played a crucial defensive role in the back row, playing for UW’s right-side hitter. Ashburn continues her serving prowess this season while also seeing time in the back row as a defensive specialist.

HONORS:

- Named to 2020 U.S. Collegiate National Team—Gold
- Led the Badgers in service aces as a freshman with 47
- Ranked second in the Big Ten in service aces per set with 0.42 in 2019

OFF THE COURT:

- Major is mathematics
- Drinks coffee before every match
- Describes herself as determined
- Most memorable match was sweeping Nebraska on its home court
- Started playing volleyball in second grade
- Dreams of winning a national championship
- Full name is Isabella
- Played on the same high school team as Sydney Hilley
- Mother Katie played volleyball at Minnesota Morris and father Dan played football at North Dakota State College of Science
- Wants to coach volleyball one day

SEASON HIGHS

KILLS:
ATTEMPTS: 1 (2x; MR at Minnesota, 3/21/21)
ATTACK PCT:
ASSISTS: 5 at Minnesota, 3/21/21
ACES: 6 at Indiana, 2/13/21
DIGS: 5 at Indiana, 2/12/21
BLOCKS:
POINTS: 6 at Indiana, 2/13/21

CAREER HIGHS

KILLS: 2 at Clemson, 9/14/19
ATTEMPTS: 6 at Clemson, 9/14/19
ATTACK Pct: 1.000 (1-0-1); (2x; MR at Indiana, 11/3/19)
ASSISTS: 6 vs Purdue, 9/27/19
ACES: 6 at Indiana, 2/13/21
DIGS: 14 at Ohio State (11/8/19)
BLOCKS: 1 (3X; MR) vs Purdue (9/27/19)
POINTS: 6 at Indiana, 2/13/21

MATCH-BY-MATCH STATISTICS

Date	Opponent	SP	Attack			Set			Serve			Recept			Blocking			Team							
			K	E	TA	PCT	A	TA	PCT	SA	SE	TA	PCT	RE	TA	PCT	DIG	BS	BA	BE	TOTAL	BHE	POINTS	HIT%	SCORE
01/22/2021	Purdue	3	0	0	0	.000	0	0	.000	0	2	6	.667	0	0	.000	1	0	0	0	0	0	0.0	.415	3-0
01/23/2021	Purdue	3	0	0	0	.000	0	0	.000	1	1	10	.900	0	0	.000	1	0	0	0	0	0	1.0	.360	3-0
01/29/2021	at Illinois	3	0	0	0	.000	1	1	1.000	3	3	11	.727	0	0	.000	0	0	0	0	0	0	3.0	.371	3-0
01/30/2021	at Illinois	3	0	0	0	.000	0	0	.000	0	3	9	.667	0	0	.000	1	0	0	0	0	0	0.0	.333	3-1
02/05/2021	Rutgers	3	0	0	0	.000	0	2	.000	3	1	9	.889	0	0	.000	0	0	0	0	0	0	3.0	.293	3-0
02/06/2021	Rutgers	3	0	0	0	.000	1	3	.333	2	3	16	.813	0	3	1.000	5	0	0	0	0	0	2.0	.333	3-0
02/12/2021	at Indiana	*3	0	0	1	.000	2	2	1.000	1	4	9	.556	0	5	1.000	5	0	0	0	0	0	1.0	.316	3-0
02/13/2021	at Indiana	3	0	0	0	.000	0	2	.000	6	1	22	.955	0	4	1.000	1	0	0	0	0	0	6.0	.420	3-0
02/20/2021	at Michigan St.	3	0	0	0	.000	0	0	.000	1	0	9	1.000	0	0	.000	0	0	0	0	0	0	1.0	.397	3-0
02/21/2021	at Michigan St.	4	0	0	0	.000	1	2	.500	0	2	13	.846	0	0	.000	2	0	0	0	0	0	0.0	.302	3-1
03/21/2021	at Minnesota	4	0	1	1	-1.000	5	13	.385	1	1	7	.857	0	0	.000	1	0	0	0	0	0	1.0	.303	3-1
Totals		35	0	1	2	-.500	10	25	.400	18	21	121	.826	0	12	1.000	17	0	0	0	0	0	18.0		

Player Averages						
Sets Played	Kills per set	Assists per set	Service aces per set	Digs per set	Blocks per set	Points per set
35	0.00	0.29	0.51	0.49	0.00	0.51

CAREER STATISTICS

SEASON	TEAM	SM-MP	K	K/S	E	TA	PCT	A	A/S	SA	SA/S	SE	DIG	D/S	RE	BS	BA	TB	B/S	BE	BHE	PTS	PTS/S
2019-20	Wisc	116-34	3	0.0	2	15	.067	52	0.4	47	0.4	61	246	2.1	1	0	3	3	0.0	1	1	51.5	0.4
2020-21	Wisc	35-11	0	0.0	1	2	-.500	10	0.3	18	0.5	21	17	0.5	0	0	0	0	0.0	0	0	18.0	0.5
TOTAL		151 - 45	3	0.0	3	17	.000	62	0.4	65	0.4	82	263	1.7	1	0	3	3	0.0	1	1	69.5	0.5

Single Game Highs

Statistic	Value
Kills	2 at Clemson 09/14/19
Attacks	6 at Clemson 09/14/19
Assists	8 vs Purdue 09/27/19
Serve Aces	6 at Indiana 02/13/21
Digs	14 at Ohio St. 11/08/19
Block assists	1 at Clemson 09/14/19, vs Purdue 09/27/19, vs Marquette 09/05/19

BARNES, Lauren

12 | NICOLE SHANAHAN

Senior | MB | 6-2
Oconomowoc, Wis. | Oconomowoc



Instagram: @nicoleshanny12
Twitter: @NicoleShanny007

WHY WISCONSIN?

"I chose UW because it is one of the top volleyball programs in the country and I liked the culture of the program when I visited."

GET TO KNOW NICOLE

Shanahan is a stud both in the classroom and on the court. She is a determined, hard worker in both settings and it shows in her honors and stats. Coach Sheffield is excited about the depth that Shanahan provides for the middle of the court and continues to be more and more of an asset each year.

HONORS:

- 2018 & 2019 Academic All-Big Ten
- Member of 2019 Big Ten All-Star Team that toured Japan

OFF THE COURT:

- Major is Business: Marketing
- Member of the Sports Business Club
- Member of the Student Athlete Advisory Committee (SAAC)
- Describes the team as driven
- Started playing volleyball in fifth grade
- Best part about playing volleyball is being on a team
- Favorite UW road trip was to Europe in 2019
- Best thing about the Field House is the fans
- Dreams of winning a national championship
- Father Tom competed in swimming at UW-Whitewater

SEASON HIGHS

KILLS: 1 vs Rutgers, 2/5/21
ATTEMPTS: 3 vs. Rutgers, 2/5/21
ATTACK PCT:
ASSISTS:
ACES:
DIGS:
BLOCKS:
POINTS: 1 vs Rutgers, 2/5/21

CAREER HIGHS

KILLS: 5 vs Northwestern, 10/19/19
ATTACKS: 14 vs Northwestern, 10/19/19
ATTACK PCT: .286 (2-0-7) vs Southern Miss, 9-16-17
ASSISTS:
SERVICE ACES: 2 at Michigan State, 10/25/19
DIGS: 1 (3X; MR at Clemson, 9/14/19)
BLOCKS: 6 vs Marquette, 9-14-17
POINTS: 8.5 vs Northwestern, 10/19/19

MATCH-BY-MATCH STATISTICS

Date	Opponent	Attack				Set				Serve				Recept				Blocking				Team			
		SP	K	E	TA	PCT	A	TA	PCT	SA	SE	TA	PCT	RE	TA	PCT	DIG	BS	BA	BE	TOTAL	BHE	POINTS	HIT%	SCORE
02/05/2021	Rutgers	1	1	1	3	.000	0	0	.000	0	0	0	.000	0	0	.000	0	0	0	0	0.0	0	1.0	.293	3-0
Totals		1	1	1	3	.000	0	0	.000	0	0	0	.000	0	0	.000	0	0	0	0	0.0	0	1.0		

Player Averages

Sets Played	Kills per set	Assists per set	Service aces per set	Digs per set	Blocks per set	Points per set
1	1.00	0.00	0.00	0.00	0.00	1.00

CAREER STATISTICS

SEASON	TEAM	SM-MP	K	K/S	E	TA	PCT	A	A/S	SA	SA/S	SE	DIG	D/S	RE	BS	BA	TB	B/S	BE	BHE	PTS	PTS/S
2017-18	Wisc	10-5	5	0.5	4	14	.071	0	0.0	0	0.0	0	1	0.1	0	0	12	12	1.2	0	0	11.0	1.1
2018-19	Wisc	6-4	2	0.3	0	4	.500	0	0.0	0	0.0	0	0	0.0	0	0	1	1	0.2	0	0	2.5	0.4
2019-20	Wisc	15-6	13	0.9	8	38	.132	0	0.0	3	0.2	2	2	0.1	0	1	12	13	0.9	3	0	23.0	1.5
2020-21	Wisc	1-1	1	1.0	1	3	.000	0	0.0	0	0.0	0	0	0.0	0	0	0	0	0.0	0	0	1.0	1.0
TOTAL		32 - 16	21	0.7	13	59	.136	0	0.0	3	0.1	2	3	0.1	0	1	25	26	0.8	3	0	37.5	1.2

Single Game Highs

Statistic	Value
Kills	5 vs Northwestern 10/19/19
Attacks	14 vs Northwestern 10/19/19
Serve Aces	2 at Michigan St. 10/25/19
Digs	1 vs Baylor 09/06/19, at Clemson 09/14/19, vs Southern Miss. 09/16/17
Blocks	1 vs Michigan St. 11/16/19
Block solos	1 vs Northwestern 10/19/19
Block assists	6 vs Marquette 09/14/17

13 | JULIA WOHLERT

Redshirt Sophomore | MB/RS | 6-7
Indianapolis, Ind. | Decatur Central



Instagram: @julia_wohlert | Twitter: @julia_wohlert

WHY WISCONSIN?

"I chose Wisconsin because I knew this school and program would push me to be the best all-around person that I could be. The campus is amazing, and the academics are top-notch. I loved the culture of the team and saw myself playing in the Field House."

GET TO KNOW JULIA

Wohlert is just getting started as a Badger after two seasons on the team. Even when she's not on the court, she works hard to learn, improve, and perfect her abilities. Coach Sheffield saw this clearly when recruiting Wohlert and knows she has the potential to be a game changer.

- HIGH SCHOOL HONORS:
- Two-time All-County Selection
 - No. 47 on PrepVolleyball Senior Aces
 - VolleyballMag.com Fab 50
 - 2017 Midwest Classic Champion

- OFF THE COURT:
- Major are rehabilitation psychology, and health promotion and health equity
 - Started playing volleyball in third grade
 - Best part of playing volleyball is the teammates and family away from home
 - Has a dance party in the locker room before each match
 - Describes herself as compassionate
 - Dreams of winning a national championship
 - Loves the city and campus feel of Madison all while being set between two lakes
 - Favorite UW road trip was to Europe in 2019
 - Describes the team as driven

SEASON HIGHS

KILLS: 0 vs Rutgers, 2/5/21
ATTEMPTS: 3 vs. Rutgers, 2/5/21
ATTACK PCT:
ASSISTS:
ACES:
DIGS:
BLOCKS: 1 vs Rutgers, 2/5/21
POINTS: 0.5 vs Rutgers, 2/5/21

CAREER HIGHS

KILLS: 0 vs Rutgers, 2/5/21
ATTEMPTS: 3 vs. Rutgers, 2/5/21
ATTACK PCT:
ASSISTS:
ACES:
DIGS:
BLOCKS: 1 vs Rutgers, 2/5/21
POINTS: 0.5 vs Rutgers, 2/5/21

MATCH-BY-MATCH STATISTICS

		Attack					Set		Serve				Recept		Blocking				Team						
Date	Opponent	SP	K	E	TA	PCT	A	TA	PCT	SA	SE	TA	PCT	RE	TA	PCT	DIG	BS	BA	BE	TOTAL	BHE	POINTS	HIT%	SCORE
02/05/2021	Rutgers	1	0	1	3	-.333	0	0	.000	0	0	0	.000	0	0	.000	0	0	1	0	1.0	0	0.5	.293	3-0
Totals		1	0	1	3	-.333	0	0	.000	0	0	0	.000	0	0	.000	0	0	1	0	1.0	0	0.5		

Player Averages

Sets Played	Kills per set	Assists per set	Service aces per set	Digs per set	Blocks per set	Points per set
1	0.00	0.00	0.00	0.00	1.00	0.50

CAREER STATISTICS

SEASON	TEAM	SM	MP	K	K/S	E	TA	PCT	A	A/S	SA	SA/S	SE	DIG	D/S	RE	BS	BA	TB	B/S	BE	BHE	PTS	PTS/S
2020-21	Wisc	1	-1	0	0.0	1	3	-.333	0	0.0	0	0.0	0	0	0.0	0	0	1	1	1.0	0	0	0.5	0.5
TOTAL		1	-1	0	0.0	1	3	-.333	0	0.0	0	0.0	0	0	0.0	0	0	1	1	1.0	0	0	0.5	0.5

Single Game Highs

Statistic	Value
Attacks	3 vs Rutgers 02/05/21
Blocks	1 vs Rutgers 02/05/21
Block assists	1 vs Rutgers 02/05/21
PCT	-.333 vs Rutgers 02/05/21

15 | JADE DEMPS

Freshman | OH | 6-2
Raleigh, N.C. | Broughton



Instagram: @jademps15 | Twitter: @JadeLanei

WHY WISCONSIN?

"I chose Wisconsin because I fell in love with the volleyball program and community, the campus, and the prestigious School of Veterinary Medicine."

GET TO KNOW JADE

Demps "is a beast," said Coach Sheffield. In her first season, Demps is making her youthful presence known on the court. The outside hitter has played in seven matches, starting two. She was named the Big Ten Freshman of the Week after leading the Badgers to a sweep at Michigan State on Feb. 20-21.

HIGH SCHOOL HONORS:

- No. 13 PrepVolleyball Senior Ace
- VolleyballMag.com Fab 50
- 2020 Gatorade North Carolina Player of the Year
- 2019 Under Armour Second-Team All-American
- 2019 JVA All-National Team
- 2017 & 2018 JVA All-American
- Two-time North Carolina Volleyball Coaches Association Player of the Year

OFF THE COURT:

- Wants to become a veterinarian
- First started playing volleyball in 2013
- Hopes to attend a football game when it's snowing, join the campus-wide snowball fight, and build a ginormous snowman
- Dreams of winning a national championship
- Feels a sense of accomplishment when walking into the Field House
- Describes the team as driven
- Loves to hangout and explore with her teammates

SEASON HIGHS

KILLS: 17 at Michigan State, 2/21/21
ATTEMPTS: 32 at Michigan State, 2/21/21
ATTACK PCT: .531 (17-0-32) at Michigan State, 2/21/21
ASSISTS:
ACES:
DIGS: 2 at Michigan State, 2/21/21
BLOCKS: 2 vs Rutgers, 2/5/21
POINTS: 17 at Michigan State, 2/21/21

CAREER HIGHS

KILLS: 17 at Michigan State, 2/21/21
ATTEMPTS: 32 at Michigan State, 2/21/21
ATTACK PCT: .531 (17-0-32) at Michigan State, 2/21/21
ASSISTS:
ACES:
DIGS: 2 at Michigan State, 2/21/21
BLOCKS: 2 vs Rutgers, 2/5/21
POINTS: 17 at Michigan State, 2/21/21

MATCH-BY-MATCH STATISTICS

		Attack				Set		Serve				Recept			Blocking				Team						
Date	Opponent	SP	K	E	TA	PCT	A	TA	PCT	SA	SE	TA	PCT	RE	TA	PCT	DIG	BS	BA	BE	TOTAL	BHE	POINTS	HIT%	SCORE
01/22/2021	Purdue	2	2	1	5	.200	0	1	.000	0	0	0	.000	0	0	.000	0	0	0	0	0.0	0	2.0	.415	3-0
01/23/2021	Purdue	1	3	0	6	.500	0	1	.000	0	0	0	.000	0	1	1.000	0	0	0	0	0.0	0	3.0	.360	3-0
01/29/2021	at Illinois	*3	6	2	17	.235	0	2	.000	0	0	1	1.000	1	13	.923	1	1	0	0	1.0	0	7.0	.371	3-0
02/05/2021	Rutgers	2	3	3	8	.000	0	0	.000	0	0	0	.000	0	2	1.000	0	0	2	0	2.0	0	4.0	.293	3-0
02/12/2021	at Indiana	1	2	1	3	.333	0	0	.000	0	0	0	.000	0	0	.000	0	0	0	0	0.0	0	2.0	.316	3-0
02/20/2021	at Michigan St.	3	8	1	16	.438	0	0	.000	0	0	0	.000	0	0	.000	0	0	0	2	0.0	0	8.0	.397	3-0
02/21/2021	at Michigan St.	*4	17	0	32	.531	0	0	.000	0	0	1	1.000	0	1	1.000	2	0	0	0	0.0	0	17.0	.302	3-1
03/21/2021	at Minnesota	2	3	1	5	.400	0	0	.000	0	0	0	.000	0	0	.000	0	0	0	0	0.0	0	3.0	.303	3-1
Totals		18	44	9	92	.380	0	4	.000	0	0	2	1.000	1	17	.941	3	1	2	2	3.0	0	46.0		

Player Averages

Sets Played	Kills per set	Assists per set	Service aces per set	Digs per set	Blocks per set	Points per set
18	2.44	0.00	0.00	0.17	0.17	2.56

CAREER STATISTICS

SEASON	TEAM	SM-MP	K	K/S	E	TA	PCT	A	A/S	SA	SA/S	SE	DIG	D/S	RE	BS	BA	TB	B/S	BE	BHE	PTS	PTS/S
2020-21	Wisc	18-8	44	2.4	9	92	.380	0	0.0	0	0.0	0	3	0.2	1	1	2	3	0.2	2	0	46.0	2.6
TOTAL		18 - 8	44	2.4	9	92	.380	0	0.0	0	0.0	0	3	0.2	1	1	2	3	0.2	2	0	46.0	2.6

Single Game Highs

Statistic	Value
Kills	17 at Michigan St. 02/21/21
Attacks	32 at Michigan St. 02/21/21
Digs	2 at Michigan St. 02/21/21
Blocks	2 vs Rutgers 02/05/21
Block solos	1 at Illinois 01/29/21
Block assists	2 vs Rutgers 02/05/21
PCT	.531 at Michigan St. 02/21/21

16 | DANA RETTKE

Senior | MB | 6-8
Riverside, Ill. | Riverside-Brookfield



Instagram: @dana_rettke | Twitter: @dana_rettke

WHY WISCONSIN?

"I chose Wisconsin because I knew the people I was surrounded by here would get me to the next level, whether that is in volleyball or in life. In addition, the campus, community and athletic programs are all elite and were exactly that I was looking for in a university."

GET TO KNOW DANA

From the first time she stepped on to the court, Rettke has been a force to be reckoned with. Her long list of achievements and honors are proof of her talent and drive. Rettke has already been tagged by the U.S. National Team, competing with the team during the summer of 2019.

HONORS:

- 2019-20 Big Ten Female Athlete of the Year
- 2017, '18, '19 AVCA First-Team All-American
- 2017 AVCA National Freshman of the Year
- 2019 Big Ten Player of the Year
- 2017 Big Ten Freshman of the Year
- Eight-time Big Ten Player of the Week
- Set conference record with nine Big Ten Freshman of the Week honors
- Seven-time Big Ten Defensive Player of the Week
- 2018 & 2019 Academic All-Big Ten

OFF THE COURT:

- Major is Business: Marketing
- Member of the Student-Athlete Advisory Committee (SAAC)
- Started playing volleyball at 15
- Describes herself as passionate
- Dreams of winning a national championship and being a four-time First-Team All American
- Younger sister Leah is a sophomore setter at Triton College

SEASON HIGHS

KILLS: 17 at Minnesota, 3/21/21
ATTACKS: 35 at Minnesota, 3/21/21
ATTACK PCT: .733 (11-0-15) vs. Purdue, 1/22/21
ASSISTS: 1 (3x; MR at Michigan State, 2/21/21)
ACES: 2 at Indiana, 2/12/21
DIGS: 4 vs Rutgers, 2/5/21
BLOCKS: 7 (3x; MR at Minnesota, 3/21/21)
POINTS: 21.5 at Minnesota, 3/21/21

CAREER HIGHS

KILLS: 30 vs Minnesota, 10/31/18
ATTACKS: 50 vs Minnesota, 10/31/18
ATTACK Pct: .778 (15-1-18) vs North Carolina, 8/26/17
ASSISTS: 3 vs. Indiana, 9/29/19
ACES: 5 vs Michigan, 9/24/17
DIGS: 9 at Penn State, 11/24/18
BLOCKS: 13 at Penn State, 11/29/19
POINTS: 32 vs Minnesota, 10/31/18
DOUBLE-DOUBLES: 6

MATCH-BY-MATCH STATISTICS

Date	Opponent	SP	Attack			Set			Serve			Recept			Blocking			Team							
			K	E	TA	PCT	A	TA	PCT	SA	SE	TA	PCT	RE	TA	PCT	DIG	BS	BA	BETOTAL	BHE	POINTS	HIT%	SCORE	
01/22/2021	Purdue	*3	11	0	15	.733	0	2	.000	0	2	7	.714	0	0	.000	3	3	1	0	4.0	0	14.5	.415	3-0
01/23/2021	Purdue	*3	14	2	29	.414	1	5	.200	0	1	6	.833	0	0	.000	4	4	3	0	7.0	0	19.5	.360	3-0
01/29/2021	at Illinois	*3	14	1	23	.565	0	5	.000	0	3	10	.700	0	0	.000	0	0	4	2	4.0	0	16.0	.371	3-0
01/30/2021	at Illinois	*4	10	3	24	.292	0	0	.000	1	2	8	.750	0	2	1.000	0	1	3	1	4.0	0	13.5	.333	3-1
02/05/2021	Rutgers	*3	6	0	11	.545	0	3	.000	1	1	10	.900	0	0	.000	4	2	5	0	7.0	0	11.5	.293	3-0
02/06/2021	Rutgers	*3	9	0	17	.529	1	3	.333	0	3	6	.500	0	0	.000	0	0	6	1	6.0	0	12.0	.333	3-0
02/12/2021	at Indiana	*3	7	4	16	.188	0	2	.000	2	1	9	.889	0	4	1.000	3	0	7	0	7.0	0	12.5	.316	3-0
02/13/2021	at Indiana	*3	8	1	16	.338	0	0	.000	0	3	5	.400	0	4	1.000	0	0	4	0	4.0	0	10.0	.420	3-0
02/20/2021	at Michigan St.	*3	8	0	13	.615	0	1	.000	0	0	0	.000	0	0	.000	0	0	4	0	4.0	0	10.0	.397	3-0
02/21/2021	at Michigan St.	*4	6	2	13	.308	1	1	1.000	0	0	2	1.000	0	0	.000	1	5	1	0	6.0	0	11.5	.302	3-1
03/21/2021	at Minnesota	*4	17	4	35	.371	0	0	.000	1	2	7	.714	0	0	.000	1	0	7	0	7.0	0	21.5	.303	3-1
Totals		36	110	17	212	.439	3	22	.136	5	18	70	.743	0	10	1.000	16	15	45	4	60.0	0	152.5		

Player Averages

Sets Played	Kills per set	Assists per set	Service aces per set	Digs per set	Blocks per set	Points per set
36	3.06	0.08	0.14	0.44	1.67	4.24

CAREER STATISTICS

SEASON	TEAM	SM-MP	K	K/S	E	TA	PCT	A	A/S	SA	SA/S	SE	DIG	D/S	RE	BS	BA	TB	B/S	BE	BHE	PTS	PTS/S
2017-18	Wisc	113-32	386	3.4	78	695	.443	7	0.1	25	0.2	69	36	0.3	0	15	140	155	1.4	9	1	496.0	4.4
2018-19	Wisc	117-32	438	3.7	79	848	.423	7	0.1	22	0.2	43	78	0.7	3	15	165	180	1.5	10	0	557.5	4.8
2019-20	Wisc	110-32	413	3.8	83	827	.399	10	0.1	38	0.3	50	62	0.6	1	18	142	160	1.5	9	2	540.0	4.9
2020-21	Wisc	36-11	110	3.1	17	212	.439	3	0.1	5	0.1	18	16	0.4	0	15	45	60	1.7	4	0	152.5	4.2
TOTAL		376 - 107	1347	3.6	257	2582	.422	27	0.1	90	0.2	180	192	0.5	4	63	492	555	1.5	32	3	1746	4.6

Single Game Highs

Statistic	Value
Kills	30 vs Minnesota 10/31/18
Attacks	50 vs Minnesota 10/31/18
Assists	3 vs Indiana 09/29/19
Serve Aces	5 vs Michigan 09/24/17
Digs	9 at Penn St. 11/24/18
Blocks	8 vs Baylor 12/19/19, vs Nebraska 12/14/19, vs Iowa 11/22/19
Block solos	5 at Michigan St. 02/21/21
Block assists	12 at Penn St. 11/29/19

CAREER RANKINGS

KILLS:	8.1,347	BLOCKS PER SET:	3.1.47
KILLS PER SET:	6.3.58	POINTS:	7.1746.0
HITTING PCT:	1.422	POINTS PER SET:	2.4.64
BLOCK ASSISTS:	T4.492	DOUBLE-FIGURE KILLS:	6.77
TOTAL BLOCKS:	T6.555		

18 | DANIELLE HART

Redshirt Junior | MB | 6-4
Virginia Beach, Va. | Ocean Lakes



Instagram: @danielllehart | Twitter: @danielllehart

WHY WISCONSIN?

"The people that make up our program are the kind I want to be around and strive to be like. Not only does Wisconsin have the academics and athletics I was looking for but a culture I wanted to be a part of. A culture that chooses an extraordinary life."

GET TO KNOW DANIELLE

A two-time team most improved performer, Hart's contributions to the Badgers have increased immensely since her redshirt season in 2017. Her performances on and off the field have earned her well-deserved honors. A two-year starter, Hart is on track to become one of the UW's top blockers and is described by Coach Sheffield as a "fierce competitor."

HONORS:

- 2019 VolleyballMag.com Honorable Mention All-American
- 2019 Second-Team All-Big Ten
- 2018 & 2019 Academic All-Big Ten
- Member of 2018 USA Volleyball Collegiate National Team—Europe

OFF THE COURT:

- Major is life science communications
- Started playing volleyball in seventh grade
- Best part of playing volleyball is the people it introduces her to and the opportunities it creates
- Dreams of winning a national championship
- Describes herself as passionate and the team as driven
- Best UW road trip was to the 2019 Final Four in Pittsburgh

SEASON HIGHS

KILLS: 9 at Illinois (1/30/2021)
ATTEMPTS: 18 at Illinois, 1/30/21
ATTACK PCT: .750 (9-0-12) at Illinois, 1/29/21
ASSISTS: 1 (4X; MR at Michigan State, 2/21/21)
ACES:
DIGS: 2 vs Rutgers, 2/5/21
BLOCKS: 5 at Michigan State, 2/21/21
POINTS: 11 at Illinois, 1/30/21

CAREER HIGHS

KILLS: 11 (2x; MR vs Iowa, 11/22/19)
ATTEMPTS: 24 at Minnesota, 11/14/19
ATTACK PCT: .778 (7-0-9) at Maryland, 11/9/19
ASSISTS: 1 (7x; MR at Michigan State, 2/21/21)
ACES:
DIGS: 4 at Ohio State, 11/8/19
BLOCKS: 11 vs Illinois, 10/18/19
POINTS: 14 (2x; MR vs Illinois, 10/18/19)

MATCH-BY-MATCH STATISTICS

		Attack				Set		Serve			Recept			Blocking			Team								
Date	Opponent	SP	K	E	TA	PCT	A/TA	PCT	SA	SE	TA	PCT	RE	TA	PCT	DIG	BS	BA	BE	TOTAL	BHE	POINTS	HIT%	SCORE	
01/22/2021	Purdue	*3	4	0	10	.400	0	0	.000	0	0	0	0	1	1.000	0	0	0	0	0.0	0	4.0	.415	3-0	
01/23/2021	Purdue	*3	1	0	3	.333	1	1	1.000	0	0	0	.000	0	0	1	0	0	0	3.0	0	2.5	.360	3-0	
01/29/2021	at Illinois	*3	9	0	12	.750	0	1	.000	0	0	0	.000	0	0	.000	1	0	2	1	2.0	0	10.0	.371	3-0
01/30/2021	at Illinois	*4	9	1	18	.444	1	2	.500	0	0	0	.000	0	0	.000	0	0	4	0	4.0	0	11.0	.333	3-1
02/05/2021	Rutgers	*3	7	2	13	.385	1	1	1.000	0	0	0	.000	0	0	.000	2	0	3	0	3.0	0	8.5	.293	3-0
02/06/2021	Rutgers	*3	6	1	11	.455	0	0	.000	0	0	0	.000	0	0	.000	1	0	1	0	1.0	0	6.5	.333	3-0
02/12/2021	at Indiana	*3	6	2	10	.400	0	0	.000	0	0	0	.000	0	1	1.000	1	0	2	0	2.0	0	7.0	.316	3-0
02/13/2021	at Indiana	*3	4	3	8	.125	0	0	.000	0	0	0	.000	0	0	.000	1	1	3	1	4.0	0	6.5	.420	3-0
02/20/2021	at Michigan St.	*3	3	3	7	.000	0	1	.000	0	0	0	.000	1	1	1.000	1	0	1	1	1.0	0	3.5	.397	3-0
02/21/2021	at Michigan St.	*4	7	3	16	.250	1	1	1.000	0	0	0	.000	0	0	.000	0	1	4	0	5.0	0	10.0	.302	3-1
03/21/2021	at Minnesota	*4	8	3	13	.385	0	0	.000	0	0	0	.000	0	0	.000	0	0	2	0	2.0	0	9.0	.303	3-1
Totals			36	64	18	121	.380	4	7	.571	0	0	0	0	1	3	.667	8	2	25	3	27.0	0	78.5	

Player Averages

Sets Played	Kills per set	Assists per set	Service aces per set	Digs per set	Blocks per set	Points per set
36	1.78	0.11	0.00	0.22	0.75	2.18

CAREER STATISTICS

SEASON	TEAM	SM-MP	K	K/S	E	TA	PCT	A	A/S	SA	SA/S	SE	DIG	D/S	RE	BS	BA	TB	B/S	BE	BHE	PTS	PTS/S
2018-19	Wisc	45-21	43	1.0	18	114	.219	1	0.0	0	0.0	0	5	0.1	1	3	38	41	0.9	5	0	65.0	1.4
2019-20	Wisc	116-34	206	1.8	53	471	.325	2	0.0	0	0.0	1	27	0.2	2	8	123	131	1.1	7	2	275.5	2.4
2020-21	Wisc	36-11	64	1.8	18	121	.380	4	0.1	0	0.0	0	8	0.2	1	2	25	27	0.8	3	0	78.5	2.2
TOTAL			197	1.6	89	706	.317	7	0.0	0	0.0	1	40	0.2	4	13	186	199	1.0	15	2	419.0	2.1

Single Game Highs

Statistic	Value
Kills	11 vs Rutgers 09/22/18, vs Iowa 11/22/19
Attacks	24 at Minnesota 11/14/19
Assists	1 7 times
Digs	4 at Ohio St. 11/08/19
Blocks	7 vs UCLA 12/07/19
Block solos	2 vs Illinois St. 09/15/18
Block assists	10 vs Illinois 10/18/19

21 | GRACE LOBERG

Senior | OH | 6-3
Geneva, Ill. | Geneva



Instagram: @gv11loberg | Twitter: @gv11loberg

WHY WISCONSIN?

"Wisconsin provides a world-class education, all while having a beautiful campus, incredible athletic programs, and a nationally ranked volleyball team with incomparable teammates and coaches. It has everything I have ever wanted in a school and more."

GET TO KNOW GRACE

Loberg is a "terminator" in Coach Sheffield's eyes and her stats are proof. A three-year starter at outside hitter, she turned up her performance her junior season earning All-Big Ten and All-America honors. Loberg is also a standout in the classroom.

HONORS:

- 2019 AVCA Honorable Mention All-American
- 2019 All-Big Ten
- 2019 AVCA All-Northeast Region
- 2018 HotelRED Invitational All-Tournament
- Big Ten Player of the Week (Sept. 3, 2018)
- 2018 & 2019 Academic All-Big Ten
- 2019-20 Big Ten Distinguished Scholar

OFF THE COURT:

- Major is human development and family studies
- Describes the team as determined
- Dreams of winning a national championship
- Can't live without her dogs
- Loves the Memorial Union Terrace
- Most thankful for her family and friends
- Favorite UW road trip was to Europe in 2019
- Describes herself as passionate

SEASON HIGHS

KILLS: 17 at Minnesota, 3/21/21
ATTACKS: 41 at Minnesota, 3/21/21
ATTACK PCT: .700 (14-0-20) at Indiana, 2/12/21
ASSISTS: 1 (5x; MR at Minnesota, 3/21/21)
ACES: 3 vs Rutgers, 2/6/21
DIGS: 10 at Indiana, 2/12/21
BLOCKS: 5 at Michigan State, 2/21/21
POINTS: 21 at Minnesota, 3/21/21

CAREER HIGHS

KILLS: 21 vs Penn State, 10/2/19
ATTACKS: 50 (2x; MR at Iowa, 10/6/18)
ATTACK Pct: .750 (3-0-4) vs Michigan State, 9/22/17
ASSISTS: 4 (2x; MR vs Illinois, 10/13/18)
ACES: 3 (2x; MR vs Rutgers, 2/6/21)
DIGS: 18 (2x; MR vs Nebraska, 10/19/18)
BLOCKS: 6 at Michigan, 10/27/19
POINTS: 20 at Stanford, 12/8/17

MATCH-BY-MATCH STATISTICS

	Date	Opponent	SP	Attack			Set			Serve			Recept			Blocking			Team						
				K	E	TA	PCT	A	TA	PCT	SA	SE	TA	PCT	RE	TA	PCT	DIG	BS	BA	BHE	POINTS	HIT%	SCORE	
	01/22/2021	Purdue	*3	8	2	25	.240	1	2	.500	2	0	14	1.000	1	12	.917	9	0	0	0	0	10.0	.415	3-0
	01/23/2021	Purdue	*3	6	3	20	.150	0	2	.000	0	1	8	.875	0	8	1.000	8	0	0	0	0	6.0	.360	3-0
	01/30/2021	at Illinois	*4	14	3	37	.297	1	3	.333	1	2	13	.846	1	17	.941	7	0	3	0	0	16.5	.333	3-1
	02/05/2021	Rutgers	*2	4	0	9	.444	1	1	1.000	0	1	4	.750	0	3	1.000	0	0	0	0	0	4.0	.293	3-0
	02/06/2021	Rutgers	*3	10	1	26	.346	1	6	.167	3	1	10	.900	1	14	.929	8	0	2	0	0	14.0	.333	3-0
	02/12/2021	at Indiana	*3	4	2	20	.100	0	1	.000	0	2	13	.846	0	12	1.000	10	0	1	0	0	4.5	.316	3-0
	02/13/2021	at Indiana	*3	14	0	20	.700	0	2	.000	1	2	7	.714	1	17	.941	5	0	2	0	0	16.0	.420	3-0
	02/20/2021	at Michigan St.	*3	8	1	18	.389	0	1	.000	0	0	10	1.000	0	13	1.000	4	0	0	0	0	8.0	.397	3-0
	02/21/2021	at Michigan St.	*4	9	4	27	.185	0	4	.000	0	2	15	.867	5	21	.762	5	3	2	0	0	13.0	.302	3-1
	03/21/2021	at Minnesota	*4	17	4	41	.317	1	2	.500	2	2	21	.905	3	23	.870	6	0	4	0	0	21.0	.303	3-1
Totals				32	94	20	.243	.305	5	.24	.208	9	13	.115	.887	12	.140	.914	62	3	14	0	17.0	0	113.0

Player Averages

Sets Played	Kills per set	Assists per set	Service aces per set	Digs per set	Blocks per set	Points per set
32	2.94	0.16	0.28	1.94	0.53	3.53

CAREER STATISTICS

SEASON	TEAM	SM-MP	K	K/S	E	TA	PCT	A	A/S	SA	SA/S	SE	DIG	D/S	RE	BS	BA	TB	B/S	BE	BHE	PTS	PTS/S
2017-18	Wisc	57-24	113	2.0	42	290	.245	3	0.1	1	0.0	4	24	0.4	0	0	18	18	0.3	3	0	123.0	2.2
2018-19	Wisc	110-30	293	2.7	114	861	.208	41	0.4	20	0.2	34	275	2.5	20	2	46	48	0.4	1	1	338.0	3.1
2019-20	Wisc	116-34	354	3.1	120	942	.248	9	0.1	1	0.0	3	76	0.7	8	1	40	41	0.4	4	0	376.0	3.2
2020-21	Wisc	32-10	94	2.9	20	243	.305	5	0.2	9	0.3	13	62	1.9	12	3	14	17	0.5	0	0	113.0	3.5
TOTAL		315 - 98	854	2.7	296	2336	.239	58	0.2	31	0.1	54	437	1.4	40	6	118	124	0.4	8	1	950.0	3.0

Single Game Highs

Statistic	Value
Kills	21 vs Penn St. 10/02/19
Attacks	50 vs Florida St. 08/25/18, at Iowa 10/06/18
Assists	4 vs Illinois 10/13/18, at Illinois 10/03/18
Serve Aces	3 vs Rutgers 02/06/21, at Baylor 09/07/18
Digs	18 vs Nebraska 10/19/18, vs Texas 09/01/18
Blocks	5 at Michigan St. 02/21/21
Block solos	3 at Michigan St. 02/21/21
Block assists	6 at Michigan 10/27/19

23 | MOLLY HAGGERTY

Redshirt Senior | OH | 6-1
Glen Ellyn, Ill. | St. Francis



Instagram: @mollhaggs23
Twitter: @haggerty_molly

WHY WISCONSIN?

"I chose the University of Wisconsin because I believe this program is the best of the best. I wanted to be a part of a program that challenged me to be my best every day in school and volleyball."

GET TO KNOW MOLLY

Volleyball runs in the Haggerty family as she has two older sisters who played in the Big Ten. As a Badger, Haggerty has compiled an impressive list of honors as an outside hitter. After redshirting her sophomore season because of a back injury, Haggerty has returned to the UW lineup, starting more than 100 matches as a Badger.

HONORS:

- 2019 AVCA Second-Team All-American
- 2019 NCAA Championship All-Tournament
- 2019 Second-Team All-Big Ten
- 2016 Big Ten Freshman of the Year
- AVCA National Player of the Year, Sept. 20, 2016
- Five-time Big Ten Freshman of the Week
- Three-time Big Ten Player of the Week

OFF THE COURT:

- Major is human development and family studies
- Describes herself as competitive
- Loves the culture of Wisconsin volleyball
- Wears No. 23 for Michael Jordan
- Thinks the fans are the best thing about the Field House
- Dreams of winning a national championship
- Started playing volleyball in fifth grade

SEASON HIGHS

KILLS: 12 vs Purdue (1/23/2021)
ATTACKS: 22 (2x; MR at Illinois, 1/30/21)
ATTACK PCT: .409 (11-2-22) at Illinois, 1/30/21
ASSISTS: 1 (4x; MR at Indiana, 2/13/21)
ACES: 3 vs Rutgers, 2/5/21
DIGS: 10 vs Purdue, 1/23/21
BLOCKS: 2 (2x; MR at Indiana, 2/12/21)
POINTS: 12 (2x; MR vs Rutgers, 2/5/21)

CAREER HIGHS

KILLS: 27 at Texas A&M, 9/16/16
ATTACKS: 58 vs Ohio State, 12/9/16
ATTACK Pct: .641 (27-2-39) at Texas A&M, 9/16/16
ASSISTS: 8 at Iowa, 10/6/18
ACES: 5 at North Texas, 9/9/18
DIGS: 18 vs Pepperdine, 11/30/18
BLOCKS: 6 vs Marquette, 9/5/19
POINTS: 27.0 at Texas A&M, 9/16/16
DOUBLE-DOUBLES: 19

MATCH-BY-MATCH STATISTICS

		Attack						Set			Serve			Recept			Blocking				Team					
Date	Opponent	SP	K	E	TA	PCT	A	TA	PCT	SA	SE	TA	PCT	RE	TA	PCT	DIG	BS	BA	BE	TOTAL	BHE	POINTS	HIT%	SCORE	
01/22/2021	Purdue	*3	5	2	16	.188	0	4	.000	0	0	2	1.000	1	9	.889	2	0	0	0	0.0	0	5.0	.415	3-0	
01/23/2021	Purdue	*3	12	3	22	.409	0	7	.000	0	1	6	.833	1	14	.929	10	0	0	0	0.0	0	12.0	.360	3-0	
01/30/2021	at Illinois	*4	11	2	22	.409	0	2	.000	0	1	9	.889	3	14	.786	4	0	1	0	1.0	0	11.5	.333	3-1	
02/05/2021	Rutgers	*3	8	3	21	.238	1	4	.250	3	1	17	.941	0	15	1.000	7	0	2	0	2.0	0	12.0	.293	3-0	
02/06/2021	Rutgers	*2	6	4	16	.125	1	2	.500	1	1	6	.833	0	8	1.000	5	0	0	0	0.0	0	7.0	.333	3-0	
02/12/2021	at Indiana	*3	6	3	15	.200	1	1	1.000	0	1	15	.933	0	8	1.000	2	0	2	0	2.0	0	7.0	.316	3-0	
02/13/2021	at Indiana	*3	5	3	15	.133	1	3	.333	0	0	20	1.000	0	8	1.000	5	0	0	0	0.0	0	5.0	.420	3-0	
03/21/2021	at Minnesota	4	6	4	19	.105	0	0	.000	2	1	15	.933	1	2	.500	2	0	0	0	0.0	0	8.0	.303	3-1	
Totals			25	59	24	.146	.240	4	.23	.174	6	6	.90	.933	6	.78	.923	37	0	5	0	5.0	0	67.5		

Player Averages

Sets Played	Kills per set	Assists per set	Service aces per set	Digs per set	Blocks per set	Points per set
25	2.36	0.16	0.24	1.48	0.20	2.70

CAREER STATISTICS

SEASON TEAM	SM-MP	K	K/S	E	TA	PCT	A	A/S	SA	SA/S	SE	DIG	D/S	RE	BS	BA	TB	B/S	BE	BHE	PTS	PTS/S
2016-17 Wisc	113-30	385	3.4	150	985	.239	51	0.5	19	0.2	33	276	2.4	20	1	49	50	0.4	6	0	429.5	3.8
2018-19 Wisc	117-32	262	2.2	99	821	.199	51	0.4	34	0.3	37	279	2.4	29	3	48	51	0.4	6	6	323.0	2.8
2019-20 Wisc	116-34	412	3.6	134	1046	.266	9	0.1	18	0.2	25	135	1.2	9	0	47	47	0.4	4	0	453.5	3.9
2020-21 Wisc	25-8	59	2.4	24	146	.240	4	0.2	6	0.2	6	37	1.5	6	0	5	5	0.2	0	0	67.5	2.7
TOTAL	371 - 104	1118	3.0	407	2998	.237	115	0.3	77	0.2	101	727	2.0	64	4	149	153	0.4	16	6	1274	3.4

Single Game Highs

Statistic	Value
Kills	27 at Texas A&M 09/16/16
Attacks	58 vs Ohio St. 12/09/16
Assists	8 at Iowa 10/06/18
Serve Aces	5 at North Texas 09/09/18
Digs	18 vs Pepperdine 11/30/18
Blocks	3 vs Iowa 11/22/19, vs Nebraska 12/14/19
Block solos	1 vs Illinois 10/13/18, at Purdue 09/30/16, at Michigan 10/26/18, at Rutgers 11/23/18
Block assists	6 vs Marquette 09/05/19

CAREER RANKINGS

KILLS: 18. 1,118
ATTACK ATTEMPTS PER SET: 10. 8.08

31 | DEAHNA KRAFT

Grad | OH/DS | 6-0
Seattle, Wash. | Garfield | Pepperdine (Beach)



Instagram: @deahnak | Twitter: @DeahnaK

WHY WISCONSIN?

"I wanted to play for Wisconsin ever since I was in high school. I loved the hardworking and gritty culture of the team and the vibe of the city. My mom's family is also from Wisconsin, so it gives me an opportunity to be closer with them."

GET TO KNOW DEAHNA

One of the first college players to move from sand to indoor, Kraft has already made an impact on the Badgers as an outside hitter and defensive specialist. She transferred from Pepperdine where she earned All-America honors Coach Sheffield describes her as a fiery competitor and is confident she will help the team get better.

HONORS:

- 2019 *DiG Magazine* Second-Team All-American
- 2018 AVCA Honorable Mention All-American
- 2018 VolleyballMag.com Second-Team All-American
- 2018 WCC Defender of the Year
- 2018 & 2019 All-WCC First Team

OFF THE COURT:

- Majoring in educational leadership and policy analysis
- Graduated from Pepperdine with a bachelor's degree in sports administration
- Started playing volleyball as a freshman in high school
- Likes a good challenge
- Loves how Madison is so close to the water
- Describes the team as passionate
- Wants to "Jump Around" at a football game

SEASON HIGHS

KILLS: 11 at Illinois, 1/29/21
ATTEMPTS: 31 at Illinois, 1/29/21
ATTACK PCT: .500 (2-0-4) vs. Purdue, 1/22/21
ASSISTS: 2 at Illinois, 1/29/21
ACES: 2 (2x; MR at Minnesota, 3/21/21)
DIGS: 8 at Michigan State, 2/21/21
BLOCKS: 1 (2x; MR at Indiana, 2/13/21)
POINTS: 11.5 at Illinois, 1/29/21

CAREER HIGHS

KILLS: 11 at Illinois, 1/29/21
ATTEMPTS: 31 at Illinois, 1/29/21
ATTACK PCT: .500 (2-0-4) vs. Purdue, 1/22/21
ASSISTS: 2 at Illinois, 1/29/21
ACES: 2 at Michigan State, 2/20/21
DIGS: 8 at Michigan State, 2/21/21
BLOCKS: 1 (2x; MR at Indiana, 2/13/21)
POINTS: 11.5 at Illinois, 1/29/21

MATCH-BY-MATCH STATISTICS

		Attack			Set			Serve			Recept			Blocking			Team									
Date	Opponent	SP	K	E	TA	PCT	A	TA	PCT	SA	SE	TA	PCT	RE	TA	PCT	DIG	BS	BA	BE	TOTAL	BHE	POINTS	HIT%	SCORE	
01/22/2021	Purdue	1	2	0	4	.500	0	0	.000	0	0	0	.000	0	1	1.000	0	0	0	0	0	0	0	2.0	.415	3-0
01/29/2021	at Illinois	*3	11	6	31	.161	2	3	.667	0	0	4	1.000	0	8	1.000	7	0	1	0	1.0	0	11.5	.371	3-0	
01/30/2021	at Illinois	3	1	0	1	1.000	0	1	.000	1	0	4	1.000	0	2	1.000	3	0	0	0	0.0	0	2.0	.333	3-1	
02/05/2021	Rutgers	1	0	0	0	.000	0	0	.000	0	0	1	1.000	0	5	1.000	1	0	0	0	0.0	0	0.0	.293	3-0	
02/06/2021	Rutgers	3	2	2	9	.000	0	2	.000	0	0	4	1.000	0	6	1.000	7	0	0	0	0.0	0	2.0	.333	3-0	
02/12/2021	at Indiana	1	0	0	0	.000	0	0	.000	0	1	2	.500	0	0	.000	0	0	0	0	0.0	0	0.0	.316	3-0	
02/13/2021	at Indiana	2	0	0	1	.000	0	0	.000	0	0	0	.000	0	1	1.000	0	1	0	1	1.0	0	0.5	.420	3-0	
02/20/2021	at Michigan St.	*3	2	0	6	.333	1	2	.500	2	1	9	.889	2	15	.867	5	0	0	0	0.0	0	4.0	.397	3-0	
02/21/2021	at Michigan St.	4	2	1	8	.125	0	3	.000	0	2	14	.857	0	7	1.000	8	0	0	0	0.0	0	2.0	.302	3-1	
03/21/2021	at Minnesota	*4	1	0	5	.200	1	3	.333	2	0	5	1.000	1	19	.947	7	0	0	0	0.0	0	3.0	.303	3-1	
Totals			25	21	9	.185	4	14	.286	5	4	43	.907	3	64	.953	38	0	2	0	2.0	0	27.0			

Player Averages

Sets Played	Kills per set	Assists per set	Service aces per set	Digs per set	Blocks per set	Points per set
25	0.84	0.16	0.20	1.52	0.08	1.08

CAREER STATISTICS

SEASON	TEAM	SM-MP	K	K/S	E	TA	PCT	A	A/S	SA	SA/S	SE	DIG	D/S	RE	BS	BA	TB	B/S	BE	BHE	PTS	PTS/S
2020-21	Wisc	25-10	21	0.8	9	65	.185	4	0.2	5	0.2	4	38	1.5	3	0	2	2	0.1	0	0	27.0	1.1
TOTAL		25 - 10	21	0.8	9	65	.185	4	0.2	5	0.2	4	38	1.5	3	0	2	2	0.1	0	0	27.0	1.1

Single Game Highs

Statistic	Value
Kills	11 at Illinois 01/29/21
Attacks	31 at Illinois 01/29/21
Assists	2 at Illinois 01/29/21
Serve Aces	2 at Minnesota 03/21/21, at Michigan St. 02/20/21
Digs	8 at Michigan St. 02/21/21
Blocks	1 at Indiana 02/13/21, at Illinois 01/29/21
Block assists	1 at Indiana 02/13/21, at Illinois 01/29/21
PCT	1.000 at Illinois 01/30/21

Radio/TV Roster



1 **LAUREN BARNES**
5-6 • SR • DS/L
Naperville, IL



2 **SYDNEY HILLEY**
6-0 • SR • S
Brooklyn Park, MN



3 **ANNA MACDONALD**
5-8 • SO • DS
Alpharetta, GA



4 **LIZ GREGORSKI**
5-10 • RS FR • OH/DS
Appleton, WI



6 **MJ HAMMILL**
6-0 • FR • S
Greenwood, IN



7 **GIORGIA CIVITA**
5-6 • SR • L/DS
Milan, Italy



9 **COURTNEY GORUM**
6-3 • RS FR • MB
Chesapeake, VA



10 **DEVYN ROBINSON**
6-2 • FR • MB/RS
Ankeny, Iowa



11 **IZZY ASHBURN**
5-11 • SO • S/DS
Dayton, MN



12 **NICOLE SHANAHAN**
6-2 • SR • MB
Oconomowoc, WI



13 **JULIA WOHLERT**
6-7 • RS SO • MB/RS
Indianapolis, IN

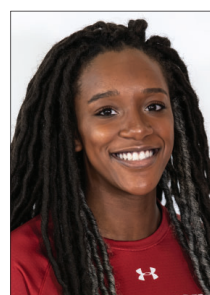

15 **JADE DEMPS**
6-2 • FR • OH
Raleigh, N.C.



16 **DANA RETTKE**
6-8 • SR • MB
Riverside, IL



18 **DANIELLE HART**
6-4 • RS JR • MB
Virginia Beach, VA



21 **GRACE LOBERG**
6-3 • SR • OH
Geneva, IL



23 **MOLLY HAGGERTY**
6-1 • RS SR • OH
Glen Ellyn, IL



31 **DEAHNA KRAFT**
6-0 • RS SR • OH/DS
Seattle, Wash.



KELLY SHEFFIELD
Head Coach
UW: 198-49/8th
Overall: 471-158/20th



BRITTANY DILDINE
Assistant Coach
8th year



GARY WHITE
Assistant Coach
8th year



MACKENZIE LONG
Volunteer Assistant Coach
1st year



JESSICA WILLIAMS
Director of Operations
6th year



ANNEMARIE HICKEY
Technical Coordinator
5th year



KEVIN SCHULTZ
Strength & Cond Coach
6th year