ATHLETICS COMMUNICATIONS

Fawcett Center, 6th Floor | 2400 Olentangy River Rd. | Columbus, Ohio 43210

2019-20 No. 5 Ohio State Results/Schedule (11-2, 1-1)

Date	Opp. (TV)	W/L	Score (AP)
OCTOBER			TV
30-Wed.	**Cedarville (exh.)**	**W**	**95-52**
NOVEMBER (7-0, 0-0)			
6-Wed.	**Cincinnati (FS1)**	**W**	**64(18)-56**
10-Sun.	**UMass Lowell (BTN)**	**W**	**76 (18)-56**
13-Wed.	**1-Villanova (FS1)**	**W**	**76(16)-51(10)**
18-Mon.	**2-Stetson (BTN)**	**W**	**86(10)-51**
22-Fri.	**2-Purdue FW (BTN+)**	**W**	**85(10)-46**
25-Mon.	**2a-Kent State (BTN)**	**W**	**71(10)-52**
29-Fri.	**Morgan State (BTN)**	**W**	**90(10)-57**
DECEMBER (4-2, 1-1)			
4-Wed.	at 3-North Carolina(ESPN)	W	74(6)-49(7)
7-Sat.	**Penn State (BTN)**	**W**	**106(6)-74**
15-Sun.	at Minnesota	L	71(3)-84
17-Tues.	**Southeast Missouri**	**W**	**80(5)-48**
21-Sat.	4-vs. Kentucky	W	71(5)-65(6)
29-Sun.	5-vs. West Virginia	L	59(2)-67(22)
JANUARY (0-0, 0-0)			
3-Fri.	**Wisconsin**	**(FS1)**	**7 p.m.**
7-Tues.	at Maryland	(ESPN)	7 p.m.
11-Sat.	at Indiana	(FOX)	Noon
14-Tues.	**Nebraska**	**(FS1)**	**6:30 p.m.**
18-Sat.	at Penn State	(ESPN/2/U)	Noon
23-Thurs.	**Minnesota**	**(FS1)**	**6:30 p.m.**
26-Sun.	at Northwestern	(BTN)	6:30 p.m.
FEBRUARY (0-0, 0-0)			
1-Sat.	**Indiana**	**(ESPN/2)**	**Noon**
4-Tues.	at Michigan	(ESPN/2)	7 p.m.
9-Sun.	at Wisconsin	(CBS)	1 p.m.
12-Wed.	**Rutgers**	**(BTN)**	**7 p.m.**
15-Sat.	**Purdue**	**(FOX)**	**Noon**
20-Thurs.	at Iowa	(ESPN)/2	7 p.m.
23-Sun.	**Maryland**	**(CBS)**	**4 p.m.**
27-Thurs.	at Nebraska	(ESPN/2/U)	9 p.m.
MARCH (0-0, 0-0)			
1-Sun.	**Michigan**	**(CBS)**	**4 p.m.**
5-Thurs.	**Illinois**	**(ESPN/2)**	**7 p.m.**
8-Sun.	at Michigan State	(CBS)	4:30 p.m.
11-15 Wed.-Sun.	6- Big Ten Tournament		TBA

Home games in **Bold** // All Times Eastern // 1 - 2019 Gavitt Games, Value City Arena, Columbus, Ohio // 2 - 2019 Ohio State Classic, Value City Arena, Columbus, Ohio // 2a - Ohio State Classic, St. John Arena, Columbus, Ohio // 3 - Big Ten/ACC Challenge, Dean Smith Center, Chapel Hill, N.C. // 4 - CBSSports Classic, T-Mobile Arena, Las Vegas // 5-Cleveland Classic, Rocket Mortgage Fieldhouse, Cleveland, Ohio // 6 - at Bankers Life Fieldhouse, Indianapolis

FOLLOW THE BUCKEYES

@OhioStateHoops
@OhioStateAthletics
@Chris Holtmann
@Ryan Peton
@CoachTLJohnson
@CoachJDiebler
@MNetti
@Truth_Q
@OSUADAthComm
@BrettRybak

@OhioStateHoops
OhioStateMensBasketall

Jan. 3, 2020

Opponent: Wisconsin Badgers (8-5, 1-1)
Site: Value City Arena (19,049)
Game Time: 7:01 p.m.
Television: FS1
Talent Tim Brando (Play-By-Play)
Donny Marshall (Expert Analysis)
None (Sideline)
Radio: OSU-IMG Sports Network (70 stations)
Local Radio: WBNS-FM 97.1, AM-1460
Satellite Radio: Sirius-84/XM-84(OSU), 380(UW)
Radio Talent: Paul Keels (Play-By-Play)
Ron Stokes (Expert Analysis)

Starting Five

- The Buckeyes are 1,157-416 all-time when playing in the state of Ohio (.736) ... against Ohio teams, Ohio State is 237-79 (.749) all-time, regardless of location. The Buckeyes faced a pair of intrastate foes this season. Ohio State defeated Cincinnati Nov. 6 at Value City Arena (64-56) and then Kent State Nov. 25 at St. John Arena (W, 72-51). Ohio State is 179-30 vs. Ohio teams in Columbus (.856).
- Three current Buckeyes were named Mr. Basketball in their respective states. Junior Kaleb Wesson was named Ohio Mr. Basketball as a senior at Westerville South High School ... freshman D.J. Carton was named Mr. Basketball in Iowa in 2019 as a senior at Bettendorf High School and freshman E.J. Liddell was named Illinois Mr. Basketball in both 2018 and 2019 after leading Belleville High School to back-to-back state titles.
- Andre and Kaleb Wesson are one of 16 sets of brothers playing in NCAA Division I this season and one of three sets in the Big Ten. Iowa (McCaffery) and Maryland (Mitchell) also have siblings on the roster.
- Ohio State has 58 players all-time with 1,000 or more career points, the ninth most nationally and the most of any Big Ten school (research credit: Duke). Kaleb Wesson is the next Buckeye on schedule to reach the milestone with 990 career points over his career. He became the 37th Ohio State player all-time to reach 500 rebounds with nine vs. West Virginia the last time out.
- Ohio State will play before at least five sold out crowds at Value City Arena in 2020. The Wisconsin, Indiana (Feb. 1), Purdue (Feb. 15), Maryland (Feb. 23) and Michigan (March 1) games are sellouts. There is limited availability for Nebraska (Jan. 14), Minnesota (Jan. 23), Rutgers (Feb. 12) and Illinois (March 5).

Off the Bench

- Ohio State is 61-18 all-time when games are sold out at Value City Arena. Ohio State is 53-15 in sold out games against the Big Ten, including a 20-11 record against ranked conference opponents. The last sellout at VCA was vs. No. 6 Michigan State Jan. 5, 2019 (L, 86-77)
- Ohio State is 1,699-1,095 all-time after an 11-2 start this season.
- In the first NCAA NET rankings of the year, released Dec. 16, Ohio State was rated the No. 1 team nationally after its 9-1 start. The Buckeyes were ranked No. 1 in the first NET rankings a year ago as well. This year (as of 12/31), Ohio State is 3-2 in Quad 1 games with a total of 15 Quad 1 (10) and Quad 2 (5) games remaining on the schedule.
- When the then-No. 5 Buckeyes tipped vs. the No. 6 Kentucky Wildcats Dec. 21 in Las Vegas, the Wesson family reached 300 games played as Buckeyes. Keith Wesson, who lettered for Ohio State from 1983-87, played in 115 games. Senior Andre Wesson has appeared in 109 games while junior Kaleb Wesson has taken the court as a Buckeye 78 times. In 302 games played, the Wessons have scored 1,893 points for an average of 6.3 a game.
- In three seasons as Ohio State head coach, Chris Holtmann teams have made 10 or more 3s 20 times (14-6 rcd.). Ohio State made 10+ from distance five times in 2017-18 and posted a 4-1 record in those games. The Buckeyes were 5-5 in 2018-19 and are 5-0 this year when make 10+ 3-pointers.
- The Buckeyes have made 30 or more field goal attempts six times this year (6-0) after doing so three times a season ago (3-0). Chris Holtmann Ohio State teams have scored 30 or more FGs in 21 games during his tenure (20-1) after doing so

Buckeyes Among Leaders in Home Wins

Ohio State is No. 2 nationally for the most home wins with a 171-30 (.851) record since the 2009-10 season. Maryland is the next-best Big Ten team at No. 14 with 156 wins. Going back to the 2008-09 season to the present, the Buckeyes own the third-most home victories with 186 wins over 219 games (186-33). The Buckeyes also have played the eighth-most ranked teams in the country since 2005. Ohio State has played 147 (62 wins/11th) opponents ranked among the *Associated Press* Top 25 during that span.

Home Wins From 2009-10 to 2019-20 (as of 12/25/19)

Rk.	Team	Gms	Ws	Ls	W %
1	Kentucky	184	174	10	.946
2	**Ohio State**	**201**	**171**	**30**	**.851**
3.	Kansas	178	169	9	.949

12 times in his first year (12-1). Ohio State has won its last eight games when reach at least 30 FGs made.

- Ohio State has won its last three home games by 32 or more points with wins over Morgan State (90-57, +33), Penn State (106-74, +32) and Southeast Missouri State (80-48, +32). The last time the Buckeyes downed three-consecutive home opponents by 32 or more points was in 2014 vs. North Carolina A&T (97-55, +42), Miami, Ohio (93-55, +38) and Wright State (100-55, +45). Ohio State, 9-0 at home, has downed the last eight opponents by at least 19 points and own six wins by 25 or more. The Buckeyes have a scoring margin of 32 or more points in 48 wins in Value City Arena history.

Kaleb Wesson Nears Exclusive Club

Ohio State junior Kaleb Wesson is close to entering both the 1,000 career point and 500 career rebound club with 990 points and 501 boards. Wesson would become the 29th Buckeye all-time with both 1,000 points and 500 rebounds in a career.

The Ohio State vs. Wisconsin Series

Ohio State leads the all-time series with Wisconsin 88-71. The Buckeyes are 54-24 in Columbus and 30-46 in Madison. The teams have met five times on neutral courts with Ohio State winning four. Ohio State is 24-13 vs. Wisconsin when ranked among the Associated Press Top 25. Andre Wesson has faced the Badgers four times, most on the Ohio State roster. He averages 4.8 points and just under two rebounds in the series. Kaleb Wesson scored 19 points in his only meeting vs. the Badgers.

Scouting the Badgers

Wisconsin enters the game at 8-5 overall and 1-1 in the Big Ten. The Badgers defeated Indiana in Madison, 84-64, and fell to Rutgers on the road, 72-65, in December Big Ten play. Nate Reuvers leads Wisconsin with 14.7 points per game. He also is the top rebounder with 5.4 boards a contest. The game Friday marks the return of former Buckeye Micah Potter, who transferred to Wisconsin just prior to the 2018-19 season.

Ohio State vs. The Big Ten

The Buckeyes own an overall record of 827-731 against current league members. Chris Holtmann faced six league opponents during his six years as a head coach prior to taking over for the Buckeyes in 2017-18. He entered his first year of Big Ten competition with a 4-5 record vs. conference foes. He is 29-25 vs. conference opponents in nine years as a head coach.

OHIO STATE/HOLTMANN VS. THE BIG TEN

	Overall		Holtmann (career)	
Illinois	73	103	2	2(1)
Indiana	81	105	5	2(2)
Iowa	76	78	3	2(3)
Maryland	6	8	1	2
Michigan	97	78	1	3(4)
Michigan State	57	71	1	3
Minnesota	87	58	2	1
Nebraska	16	4	2	0
Northwestern	119	47	4	1(5)
Penn State	36	17	2	3
Purdue	84	88	2	2(6)
Rutgers	7	3	3	1
Wisconsin	88	71	1	3
Totals	**827**	**731**	**29**	**25**

(1) 0-1 at Gardner Webb-L (A) 63-62, 11/25/12
(2) 1-2 /0-1 at GW- L (A) 73-49, 11/21/11:
1-1 at Butler- L (N) 82-73, 12/2014; W (N) 83-78, 12/17/16
(3) 0-1 at GW-L (A) 65-56, 11/17/12
(4) 0-1 at GW-L (A) 80-58, 11/21/10
(5) 2-0 at Butler-W (H) 65-56 12/6/14; W (H) 70-68 11/16/16
(6) 1-0 at Butler- W (N) 74-68 12/19/15

108 Years in Big Ten

Ohio State celebrated 108 years as a member of the Big Ten Conference in men's basketball in 2020. The Buckeyes finished in the No. 6 spot in the 1913 conference standings, the first season of league play. Over 108 seasons, Ohio State has earned 20 Big Ten regular-season titles with 29 NCAA Tournament appearances, one national championship (1960) and 10 trips to the Final Four. Ten former coaches and players are members of the Naismith Memorial Basketball Hall of Fame while 55 student-athletes have been drafted by National Basketball Association teams, including 24 in the first round.

Noting the West Virginia Game

- Four players scored in double figures for Ohio State: Kaleb Wesson (17), Duane Washington Jr. (12), CJ Walker (10) and Luther Muhammad (10).
- The Buckeyes fall to 9-8 all-time against the Mountaineers. They also drop to 28-24 all-time against teams currently representing the Big 12 Conference.
- The Buckeyes and Mountaineers had 10 lead changes during the game.
- The loss to West Virginia was Ohio State's first loss to a ranked team this season (3-1).
- The game marked head coach Chris Holtmann's first against the Mountaineers.
- Duane Washington Jr. has made at least one 3-pointer in each of his last 10 games.
- He went 4-for-4 from the free throw line.
- Kaleb Wesson has scored 10 or more points in the past 12 games.
- Wesson reached the career milestone of 500 rebounds with his nine boards. He now has a total of 501.
- He went 10-for-15 from the free throw line. The last time a player made 10 or more free throws was also Kaleb Wesson vs. Youngstown State (12/18/18).

No. 5 Ohio State (11-2, 1-1) All-Time vs. 2019-20 Opponents

Opponent	Series
Cincinnati Bearcats	8-4
UMass Lowell River Hawks	2-0
Villanova Wildcats	3-1
Stetson Hatters	4-0
Purdue Fort Wayne Mastodons	2-0
Kent State Golden Flashes	6-0
Morgan State Bears	3-0
North Carolina Tar Heels	3-12
Penn State Nittany Lions	36-17
Minnesota Golden Gophers	87-58
Southeast Missouri State Red Hawks	1-0
Kentucky Wildcats	10-11
West Virginia Mountaineers	9-8
Wisconsin Badgers	**88-71**
Maryland Terrapins	6-8
Indiana Hoosiers	81-105
Nebraska Cornhuskers	16-4
Northwestern Wildcats	119-47
Michigan Wolverines	97-78
Rutgers Scarlet Knights	7-3
Purdue Boilermakers	84-88
Iowa Hawkeyes	76-78
Illinois Fighting Illini	73-103
Michigan State Spartans	57-71

2019-20 Ohio State Numerical Roster

No.	Name	Pos.	Ht.	Wt.	Cl.	Notes
0	Alonzo Gaffney	F	6-9	200	Fr.	Won state title in Ohio as a HS soph. with Villa Angela-St. Joseph in 2017 ... made first career appearance vs. UMass Lowell Nov. 10, 10 pts., 8 rebs.
1	*Luther Muhammad**	*G*	*6-3*	*185*	*So.*	*Defense-first mentality with ability to contribute on the offensive end ... led second-half run going 7-7 at foul line in 71-52 win vs. Kent State Nov. 25*
2	Musa Jallow**	G	6-5	200	Jr.	Came off bench to score 10 pts on 3-4 shooting from 3-point range in win at No. 3 Purdue as a FR ... out indefinitely after right ankle surgery Oct. 18
3	D.J. Carton	G	6-2	190	Fr.	Mr. Basketball 2019 in the state of Iowa ... Big Ten FOW Dec. 23 after 15 pt., 5 reb., 2 asts., 2 blks., steal in 71-65 win over Kentucky Dec. 21
4	Duane Washington Jr.*	G	6-3	190	So.	Scorer's mentality ... made 4-6 3s on way to game high 14 pts in 76-51 win vs. No. 10 Villanova ... scored 18 pts (4-8 from 3) at No. 7 UNC Dec. 4
10	Justin Ahrens*	F	6-5	180	So.	First career start vs. Maryland 2/23/19 ... career-high 29 points in home win over No. 22 Iowa Feb. 27, 2019
13	*CJ Walker*	*G*	*6-1*	*195*	*Jr.*	*Played two seasons at Florida State before transfer to Ohio State ... 10 pts, 7 asts in win vs. No. 10 Villanova Nov. 13 ... 9 pts. , 5 asts., vs. No. 6 UK*
14	Justice Sueing	F	6-6	210	Jr.	Transfer from Univ. of California ... will sit out this season with two years of eligibility starting with 2020-21 campaign
15	Ibrahima Diallo	C	6-10	220	Fr.	Native of Saly, Senegal ... played last year at Prolific Prep in California ... has six siblings ... went glass for 1st Buckeye bucket in win vs. Stetson
24	*Andre Wesson****	*F*	*6-6*	*220*	*Sr.*	*Older of the Wesson brothers ... 108 games played, most on the team ... 43 starts ... perfect shooting vs. Morgan St. Nov. 29 4-4 3FGs, 7-7 at line, 19 pts.*
25	*Kyle Young***	*F*	*6-8*	*205*	*Jr.*	*Career-high 15 pts. (5-5 shooting) vs. Stetson ... career-best 13 rebs. (7 off) in win vs. Cincinnati Nov. 6 ... 38-55 from field this year (.691)*
32	E.J. Liddell	F	6-6	235	Fr.	Mr. Basketball 2018, 2019 in state of Illinois ... won state titles with Belleville West as a junior and senior ... career-high 14 points at Minnesota Dec. 15
34	*Kaleb Wesson***	*F*	*6-9*	*270*	*Jr.*	*Mr. Basketball 2017 in Ohio ... preseason 2019-20 All-BigTen selection ... Karl Malone Award candidate ... 28 pts., 10 rebs., 1 blk., 1 ast. vs. PSU Dec. 7*
40	Danny Hummer**	G	6-0	175	Sr.	Transfer from Air Force ... played 5 mins. in first career game as a Buckeye vs. PFW last year ... scored first OSU pts. on a layup vs. Minnesota (12/2/18)
42	Harrison Hookfin*	F	6-5	220	So.	Added to the Ohio State roster in late January 2019 ... played high school basketball at Lebanon (Ohio) High School ... bucket vs. Stetson 1st pts. at OSU

Italics indicates possible starters // * Indicates letters earned

OSU Games Played, Career Starts

No.-Player	Career GP-GS/at OSU
34-Kaleb Wesson	78-74
24-Andre Wesson	109-44
1-Luther Muhammad	47-41
25-Kyle Young	69-27
2-Musa Jallow	68-23
13-CJ Walker	81-47/13-13
4-Duane Washington Jr.	46-10
10-Justin Ahrens	34-4
40-Danny Hummer	28-0/17-0
3-D.J. Carton	13-0
32-E.J. Liddell	13-0
0-Alonzo Gafney	10-0
42-Harrison Hookfin	7-0
15-Ibrahima Diallo	5-0

OSU's Record When . . .

		'19-20...	Holtmann @OSU
Playing ranked teams	3-1	7-14	
Leading at the half	10-1	46-7	
Trailing at the half	1-1	7-19	
Tied at the half	0-0	3-0	
Holtmann Career Record			**56-26**
Leading with 5:00 left	11-0	51-2	
Trailing with 5:00 left	0-2	3-24	
Tied with 5:00 left	0-0	2-0	
Holtmann Career Record			**56-26**
In overtime	0-0	1-1	
Outrebounding opponent	10-1	45-10	
Opp. outrebounds OSU	0-1	10-14	
Teams tie in rebounds	1-0	1-2	
Holtmann Career Record			**56-26**
Shooting 50 pct. or better	5-0	23-2	
Shooting less than 50 pct.	6-2	33-24	
Holtmann Career Record			**56-26**
Opp. shoots 50 pct. or better	0-1	1-9	
Opp. shoots less than 50 pct.	11-1	55-17	
Holtmann Career Record			**56-26**
OSU shoots better than opp.	11-0	52-3	
Opp. shoots better than OSU	0-2	4-23	
OSU/Opp. tie in FG pct.	0-0	0-0	
Holtmann Career Record			**56-26**
OSU makes 10 3s	5-0	13-6	
Opp. makes 10 3s	1-0	8-10	
OSU scores 70 or more	10-1	45-6	
OSU scores less than 70	1-1	11-20	
Holtmann Career Record			**56-26**
Opp. scores 70 or more	1-1	10-17	
Opp. scores less than 70	10-1	46-9	
Holtmann Career Record			**56-26**
OSU has 15 or fewer TOs	10-0	52-19	
OSU has more TOs than opp.	5-2	19-15	
Teams tie in TOs	0-0	3-0	
OSU consecutive games, made 3		189	
Last with 0 made: March 2, 2014 at Indiana (0-11)			
Opp. consecutive games, made 3		40	
Last with 0 made: Minnesota (0-13), Dec. 2, 2018			

Ohio State in Overtime Games

Home	21-22 (.488)
Away	18-22 (.440)
Neutral	7-12 (.368)
Totals	**46-56 (.451)**

Ohio State One-Point Games

Home	33-27 (.550)
Away	23-24 (.489)
Neutral	15-10 (.600)
Totals	**71-61 (.538)**

- Kyle Young led the team with 11 rebounds.
- CJ Walker put up 10 points, all coming in the first half.

Kaleb Wesson on Honors Lists

Junior Kaleb Wesson was tabbed a member of the **2019-20 Preseason All-Big Ten** squad by conference media Oct. 2. He was one of three unanimous selections on the squad of 10 league players. Wesson also was listed as one of 20 preseason candidates for the **Karl Malone Award**, given annually by the Naismith Memorial Basketball Hall of Fame to the best power forward in the country. Wesson, listed as a center with the Buckeyes, could play his way on to the **Kareem Abdul-Jabbar Award** list for the country's best center when the award lists are reduced to 10 in mid-February and to five in March. He was named to the preseason Top 50 watch list for the **Wooden Award** Nov. 6. He was also named by the U.S. Basketball Writers as one of 46 players being considered for the **Oscar Robertson Trophy** Dec. 5. The award is given to the organization's national player of the year selection.

Carton Wins First B1G FOW

After helping the Buckeyes to a pair of wins over Southeast Missouri State and then vs. No. 6 Kentucky in Las Vegas, Ohio State freshman D.J. Carton was named the Big Ten's Co-Freshman of the week Dec. 23. Carton averaged 12.5 points over the two wins while shooting 60% from the field (9-15), going 4-for-4 at the foul line, handing out seven assists, blocking a pair of shots and recording a steal in 25.5 minutes per game off the bench. Against Kentucky, he led the Buckeyes in scoring with 15 points on 5-of-6 shooting. He also grabbed five rebounds, had two assists, two blocks and a steal.

Kaleb Wesson Earns B1G POW

Kaleb Wesson was named the Big Ten Player of the Week Nov. 18 after a well-rounded effort vs. No. 10 Villanova Nov. 13 at Value City Arena. In a 77-51 win over the Wildcats, Wesson scored 10 points, grabbed 11 rebounds, recorded four blocks, handed out three assists and notched a steal in 35 minutes of game action.

Wesson Brothers = Difference Makers

The Last Time vs. Wisconsin

Wisconsin 73, Ohio State 67 OT (3/10/19)

COLUMBUS -- A furious comeback fell just short as the Ohio State men's basketball team dropped a 73-67 overtime decision to No. 21 Wisconsin on Senior Day at Value City Arena. C.J. Jackson scored 17 of his team-high 22 after halftime to go along with five rebounds and five assists while Keyshawn Woods went for nine points, five boards and four assists and Justin Ahrens chipped in with nine points and career-best seven boards. Khalil Iverson led Wisconsin with 22 points to go along with 14 rebounds while Ethan Happen went for 16 points, 14 rebounds and eight assists. Both teams started the game cold with Wisconsin holding a 5-0 lead as the Buckeyes missed their first 11 attempts before a Duane Washington Jr. layup at the 14:01 mark made it 5-2. Washington Jr. paced Ohio State with seven points at the half while Iverson led Wisconsin with 10 points and seven rebounds. Wisconsin started the second half hot, extending its lead to 44-21 on an Iverson layup less than four minutes into the half. The Badger lead stood at 58-36 when the Buckeyes continued to chip away, closing regulation on a 16-1 spurt over the final 3:57 as Jackson's 3-pointer in the closing seconds fell short and the game headed to overtime at 63-all.

Official Basketball Box Score -- Game Totals -- Final Statistics
Wisconsin vs Ohio State
03/10/19 4:30 pm at Columbus, Ohio (Value City Arena)

Wisconsin 73 • 22-9, 14-6

##	Player		Total FG-FGA	3-Ptr FG-FGA	FT-FTA	Rebounds Off	Def	Tot	PF	TP	A	TO	Blk	Stl	Min
22	Ethan Happ	f	6-14	0-0	4-9	2	12	14	2	16	8	4	1	1	39
35	Nate Reuvers	f	1-4	0-0	0-0	3	1	4	0	2	1	1	1	0	16
00	D'Mitrik Trice	g	2-11	2-8	2-2	0	1	1	4	8	0	0	0	0	40
21	Khalil Iverson	g	10-14	0-0	2-3	4	10	14	2	22	1	1	0	0	35
34	Brad Davison	g	4-9	3-6	3-4	0	4	4	2	14	1	2	0	0	37
01	Brevin Pritzl		2-4	1-2	1-2	0	4	4	1	6	0	0	1	0	28
02	Aleem Ford		1-3	1-3	0-0	0	0	0	0	3	0	0	0	0	9
15	Charles Thomas IV		0-0	0-0	0-0	0	0	0	0	0	0	0	0	0	2
23	Kobe King		1-6	0-2	0-0	1	1	2	1	2	2	0	0	0	19
	Team					0	4	4				1			
	Totals		27-65	7-21	12-20	10	37	47	12	73	13	9	3	1	225

FG % 1st Half:	11-31	35.5%	2nd half:	14-28	50.0%	OT:	2-6	33.3%	Game: 27-65 41.5%	Deadball
3FG % 1st Half:	2-10	20.0%	2nd half:	5-9	55.6%	OT:	0-2	0.0%	Game: 7-21 33.3%	Rebounds
FT % 1st Half:	2-4	50.0%	2nd half:	4-5	80.0%	OT:	6-11	54.5%	Game: 12-20 60.0%	3

Ohio State 67 • 18-13, 8-12

##	Player		Total FG-FGA	3-Ptr FG-FGA	FT-FTA	Rebounds Off	Def	Tot	PF	TP	A	TO	Blk	Stl	Min
24	Andre Wesson	f	2-9	1-3	0-0	2	1	3	5	5	0	2	0	0	23
25	Kyle Young	f	3-8	0-0	0-0	1	7	8	2	6	0	0	1	1	33
03	C.J. Jackson	g	7-12	2-5	6-11	0	5	5	2	22	5	1	0	2	40
14	Lane, Joey	g	0-1	0-1	0-0	0	0	0	0	0	0	0	0	0	3
32	Keyshawn Woods	g	4-11	1-3	0-0	1	4	5	5	9	4	1	0	2	34
01	Luther Muhammad		1-4	1-3	0-2	1	1	2	1	3	0	0	0	0	16
02	Musa Jallow		2-4	0-0	0-0	1	5	6	3	4	4	1	0	0	31
04	Duane Washington Jr.		3-9	1-5	0-0	0	1	1	1	7	1	1	0	0	20
10	Ahrens, Justin		3-6	3-5	0-0	0	7	7	3	9	1	1	2	0	20
23	LeDee, Jaedon		0-2	0-0	2-2	1	0	1	0	2	0	0	0	0	5
	Team					1	2	3							
	Totals		25-66	9-25	8-15	8	33	41	22	67	15	7	3	5	225

FG % 1st Half:	6-29	20.7%	2nd half:	18-32	56.3%	OT:	1-5	20.0%	Game: 25-66 37.9%	Deadball
3FG % 1st Half:	1-8	12.5%	2nd half:	8-14	57.1%	OT:	0-3	0.0%	Game: 9-25 36.0%	Rebounds
FT % 1st Half:	3-6	50.0%	2nd half:	3-5	60.0%	OT:	2-4	50.0%	Game: 8-15 53.3%	3

Officials: Lamont Simpson,Bo Boroski,Terry Oglesby
Technical fouls: Wisconsin-None. Ohio State-None.
Attendance: 18231

Score by periods	1st	2nd	OT	Total
Wisconsin	26	37	10	**73**
Ohio State	16	47	4	**67**

Points	In Paint	Off T/O	2nd Chance	Fast Break	Bench
WISC	38	9	11	0	11
OSU	26	10	8	7	25

Last FG - WISC OT-02:22, OSU OT-00:38.
Largest lead - WISC by 23 2nd-16:05, OSU None.
WISC led for 39:58. OSU led for 00:00. Game was tied for 05:02.

Score tied - 3 times.
Lead changed - 0 times.

On this Date in History

OSU Record: 19-12; In Columbus: 14-6; Road: 4-6; Neutral: 1-0
As Ranked Team: 6-2; Vs. Ranked Teams: 2-3

1/3/12	W	1-vs. Wooster	27-26
1/3/19	W	@Cincinnati	35-13
1/3/20	L	Princeton	19-27
1/3/24	L	Princeton	34-39
1/3/25	W	@Pittsburgh	47-33
1/3/26	W	Pittsburgh	48-23
1/3/33	W	Princeton	41-34
1/3/37	L	@George Washington	35-46
1/3/39	W	California	49-45
1/3/41	L	Minnesota	42-56
1/3/44	W	Wyoming	44-36
1/3/47	W	Northwestern	64-60
1/3/52	L	@Michigan State	57-68
1/3/54	W	Michigan State	83(20)-76
1/3/58	L	@Illinois	80-81
1/3/69	W	Minnesota	78-71
1/3/71	W	Creighton	94(6)-76
1/3/75	L	Indiana	64-66(1)
1/3/79	W	Indiana	59(7)-58(11)
1/3/80	W	Bowling Green	88-70
1/3/82	W	@Kansas	64-61
1/3/84	L	@Michigan State	79-82
1/3/90	W	Iowa	63(6)-59(22)
1/3/95	L	Penn State	69-72(25)
1/3/97	L	Wisconsin	59-64
1/3/07	W	@Illinois	74-58
1/3/08	L	@Minnesota	59(24)-68(21)
1/3/09	L	@Michigan	64(15)-73
1/3/11	W	Nebraska	71(6)-40
1/3/14	W	Illinois	77(20)-61
1/3/15	W	Illinois	75-73

1- at Daily News, at Pittsburgh, Pa.

Noteworthy on this Date

The Buckeyes are looking for the fourth-consecutive win on this date. The three previous wins have all been in Columbus. Ohio State is 6-2 on this date when ranked among the *AP* Top 25.

2019-20 OHIO STATE QUICK FACTS

Location..... Columbus, Ohio (pop. 2.0m)
Founded.....1870
Enrollment.....59,837 (Columbus), 66,444 (All campuses)
Nickname.....Buckeyes
Colors..... Scarlet (PMS 200) and Gray (PMS 429)
Mascot.....Brutus Buckeye
President.....Dr. Michael Drake (Stanford)
Athletics Director.....Eugene Smith (Notre Dame, '77)
Faculty Rep. .....John E. Davidson (University of the South, '82)
Conference.....Big Ten

BASKETBALL HISTORY
First Year 1898
All-Time Record..... 1,699-1,095 (121 seasons)*
NCAA Appearances 29 (1939-44-45-46-50-60-61-62-68-71-80-82-83-85-87-90-91-92-2006-07-09-10-11-12-13-14-15-18-19)
NCAA Record.....51-28
National Championships.....1 (1960)
National Runners-up.....4 (1939-61-62-07)
NCAA Final Fours.....10 (1939-44-45-46-60-61-62-68-07-12)
NCAA Elite Eights.....14 (1939-44-45-46-50-60-61-62-68-71-92-07-12-13)
NCAA Sweet 16s.....14 (1960-61-62-68-71-80-83-91-92-07-10-11-12-13)
NIT Appearances.....9 (1979-84-86-88-89-93-03-08-16)
NIT Record.....19-8
NIT Championships.....2 (1986, 2008)
NIT Runners-up.....1 (1988)
All-Time Big Ten Reg. Season Rcd. 802-716 (108 seasons)*
Big Ten Championships (reg. season) 20 (1925-33-39-44-46-50-60-61-62-63-64-68-71-91-92-06-07-10-11-12)
Outright Big Ten Titles 13 (1925-39-44-46-50-60-61-62-71-92-06-07-11)
B1G Tournament Title Game Appearances/Titles 8/4 (2003-06-07-09-10-11-12-13/2007-10-11-13)
Big Ten Tournament Record 27-15
Home Court .....Value City Arena (19,049/18,809-students present)
Year Opened/1st Game1998-99/Oakland (11/13/98), W 89-61
VCA Home Record .....270-52 (22 years)*

2018-19 INFORMATION
Overall Record 20-15
Big Ten Record/Place.....8-12/8th
Letterwinners Returning/Lost..... 9/4
Starters Returning/Lost..... 3/2

TEAM FACTS
Head Coach.....Chris Holtmann (Taylor, 1994)
Record at Ohio State (Yrs.).....56-26 (3rd yr.)
Career Record (Yrs.).....170-111 (9 yrs.)
Big Ten Regular-Season Record.....24-16 (3rd yr.)
NCAA Tournament Appearances/Rcd......5 (6-5)
Assistant Coaches .....Ryan Pedon (3rd yr./Wooster, 2000)
Terry Johnson (3rd yr./IPFW, 1998)
Jake Diebler (1st yr./Valparaiso, 2009)
Dir. of Basketball Operations..... David Egelhoff (18th yr./Ohio State, 2001)
Dir. of Professional Development..... Terence Dials (1st yr.)
Assistant to the Head Coach ..... Mike Netti (3rd yr.)
Video Coordinator.....Kyle Davis
Athletic Trainer .....Brad Watson
Head OSU Athletics Physican..... Dr. James Borchers
Team Physician.....Dr. Grant Jones
Strength/Conditioning ..... Quadrian Banks
Equipment Manager.....Eric Buchanan

OHIO STATE ATHLETICS COMMUNICATIONS
Associate Athletics Director, Communications
(MBK contact): ..... Dan Wallenberg
E-mail:..... wallenberg.1@osu.edu
Office / Cell: ..... 614-292-6861 / 614-266-4306
Twitter:.....@OSUADAthComm
Secondary Contact/E-mail:...Brett Rybak/rybak.13@osu.edu
Office/Cell: 614-292-1112/440-840-4962
Twitter:.....@BrettRybak

*113 games (82-31) vacated by the NCAA between 1998-99 and 2001-02, including 56 Big Ten games (41-15) and 56 games at VCA (49-7).

2019-20 *ASSOCIATED PRESS* POLL
(Dec. 30)

Rk	Team (No. 1 votes)	Rcd.	Points
1	Gonzaga	13-1	1621
2	Duke	11-1	1516
3	Kansas	10-2	1497
4	Oregon	11-2	1361
5	**Ohio State**	**11-2**	**1277**
6	Baylor	9-1	1267
7	Louisville	11-2	1196
8	Auburn	12-0	1159
9	Memphis	11-1	1055
10	*Villanova*	*9-2*	*970*
11	Butler	12-1	883
12	*Michigan*	*10-3*	*880*
13	San Diego State	13-0	780
14	*Michigan State*	*10-3*	*747*
15	*Maryland*	*11-2*	*720*
16	*West Virginia*	*11-1*	*719*
17	*Kentucky*	*9-3*	*674*
18	Florida State	11-2	531
19	Virginia	10-2	506
20	Dayton	10-2	483
21	*Penn State*	*11-2*	*312*
22	Texas Tech	9-3	175
23	*Iowa*	*10-3*	*137*
24	Wichita State	11-1	135
25	Arizona	10-3	113

Others Receiving Votes: Colorado 74; Xavier 58; DePaul 47; Washington 40; UNI 32; Utah State 30; Saint Mary's 28; Marquette 27; Arkansas 19; *Purdue 12*; Creighton 10; Georgetown 10; *Indiana 5*; Houston 4; St. John's 3; Virginia Tech 3; BYU 2; East Tennessee State 2; Seton Hall 2; Stanford 1; Florida 1; Yale 1.

2019-20 Opponents in *Italic*

2019-20 *ESPN/USA TODAY* POLL
(Dec. 30)

Rk	Team (No. 1 votes)	Rcd.	Points
1	Gonzaga	13-1	798
2	Duke	11-1	753
3	Kansas	10-2	730
4	Baylor	9-1	639
5	**Ohio State**	**11-2**	**621**
6	Oregon	11-2	619
7	Auburn	12-0	578
8	Louisville	11-2	570
9	*Villanova*	*9-2*	*507*
10	Butler	12-1	489
11	Memphis	11-1	461
12	San Diego State	13-0	382
13	*Michigan*	*10-3*	*357*
14	*Kentucky*	*9-3*	*348*
15	*Maryland*	*11-2*	*341*
16	*Michigan State*	*10-3*	*316*
17	*West Virginia*	*11-1*	*311*
18	Dayton	10-2	291
19	Virginia	10-2	280
20	Florida State	11-2	244
21	*Penn State*	*11-2*	*125*
22	Texas Tech	9-3	112
23	Wichita State	11-1	82
24	Arizona	10-3	74
25	*Iowa*	*10-3*	*62*

Others Receiving Votes: Washington 38; Utah State 38; Xavier 34; UNI 28; Colorado 27; Marquette 27; Saint Mary's 21; *Purdue 20*; Creighton 15; Arkansas 14; DePaul 14; Seton Hall 13; *North Carolina 7*; Houston 6; VCU 3; Florida 3; Liberty 2.

Senior Andre Wesson along with junior sibling Kaleb Wesson have been significant contributors over the last three seasons for Chris Holtmann, now in his third season as head coach of the Buckeyes.

Wess-Ometer (Career Points)	Pts.	Gms.
Keith Wesson (1983-87)	354	115
Andre Wesson (2017-)	549	109
Kaleb Wesson (2018-)	990	78
Totals	**1,893**	**302**

Buckeyes Face Daunting Schedule

The No. 5 Buckeyes face several *Associated Press* Top 25 teams during the 2019-20 season. Current No. 14 and preseason No. 1 Michigan State takes on Ohio State in the final regular-season game of the year for both teams in East Lansing March 8 (4:30 p.m./CBS). Then-No. 6 Kentucky and the Buckeyes traveled to Las Vegas Dec. 21 for the CBSSports Classic (W, 71-65). No. 13 Maryland and the Buckeyes play both in Columbus Feb. 23 and in College Park Jan. 7. Ohio State traveled to then-No. 7 North Carolina Dec. 4 in the Big Ten/ACC Challenge (W, 74-49) after then-No. 10, current No. 10 Villanova visited Columbus Nov. 13 for a Gavitt Games contest (W, 76-71). No. 12 Michigan plays host to Ohio State Feb. 4 (7 p.m.) and then travels to Columbus March 1 (4 p.m.). Then-No. 22 and current No. 16 West Virginia (L, 67-59) defeated the Buckeyes last Sunday in Cleveland. No. 21 Penn State entered the poll Dec. 23. Ohio State downed the Nittany Lions 106-74 Dec. 7 in Columbus. The Buckeyes travel to State College Jan. 18. Iowa entered the poll in mid-December and is currently No. 23. The Buckeyes play in Iowa City Feb. 20. Purdue and Indiana (twice) are receiving votes in the most recent poll for Top 25 consideration.

Dials Returns to Ohio State Sidelines

Terence Dials, the 2006 Big Ten Player of the Year and 2015 inductee into the Ohio State Athletics Hall of Fame, was named the director of professional development with the men's basketball program, Chris Holtmann, head coach of the Buckeyes, announced Sept. 4. His duties will primarily include providing and arranging professional development and community service opportunities for the Buckeyes. Dials will work with the Eugene D. Smith Leadership Institute to arrange internships, mentors, job fairs and other personal and career growth initiatives for student-athletes. He also will provide academic support, oversight and mentoring.

Buckeyes Earn NABC Academic Honor, Lane Named B1G Distinguished Scholar

The National Association of Basketball Coaches named the 2018-19 Buckeyes a winner of the NABC Team Academic Excellence Award after the squad posted a team GPA of 3.03 last year. It marks the second-consecutive year Chris Holtmann's team has earned the honor.

Cincinnati Game Second Earliest Opener in Ohio State History

When Ohio State tipped vs. Cincinnati in the 2019-20 opener, the game was the second earliest opening date in Ohio State history. The Nov. 6 date with the Bearcats in Columbus was second only to the Nov. 5, 2004 opener, the first game of the Thad Matta era, vs. Towson State in the Guardian's Classic at Value City Arena. Ohio State won that game 74-53.

Matta Enters Ohio State Athletics Hall of Fame

Thad Matta, the all-time winningest coach in Ohio State history, was selected to enter the Ohio

2019-20 BENCH POINTS

	OSU	OPP
Cincinnati	21	13
UMass Lowell	27	20
Villanova	23	11
Stetson	41	12
Purdue Fort Wayne	40	7
Kent State	21	6
Morgan State	46	18
North Carolina	25	10
Penn State	32	41
Minnesota	35	7
Southeast Missouri State	32	20
Kentucky	32	28
West Virginia	17	45
Wisconsin		
Maryland		
Indiana		
Nebraska		
Penn State		
Minnesota		
Northwestern		
Indiana		
Michigan		
Wisconsin		
Rutgers		
Purdue		
Iowa		
Maryland		
Nebraska		
Michigan		
Illinois		
Michigan State		
Totals	**392**	**238**

State Athletics Hall of Fame during a ceremony Sept. 6. The 13th coach in program history, Matta recorded 337 career wins, made nine NCAA Tournament appearances, five "Sweet Sixteens," three "Elite Eights" and two Final Fours over 13 seasons (2005-17).

Kaleb Wesson Tests NBA Waters, Returns for Junior Year

Kaleb Wesson elected to enter his name into the 2019 NBA Draft process to gain feedback into his goal of becoming a professional basketball player. After going through the process he elected to return to Ohio State for his junior year. Wesson made the decision in late May.

Sueing Selects Ohio State, Eligible in 2020-21

Justice Sueing joined the Ohio State program in May of 2019 following a transfer from the University of California. Sueing, a 6-foot, 6-inch forward from Honolulu, Hawaii, will have two years of eligibility with the Buckeyes after sitting out the 2019-20 campaign to satisfy NCAA transfer rules. Sueing played 31 games for the Golden Bears a season ago. He averaged 14.3 points and 6.0 rebounds while shooting better than 78 percent from the foul line (129-165).

Diebler Added to Coaching Staff

Jake Diebler, who spent three seasons with the Buckeyes as the team's video coordinator (2014-2016) was hired as an assistant coach with the Buckeyes after spending the last two years as an assistant at Vanderbilt. Diebler, older brother of Ohio State great Jon Diebler, is a 2009 graduate of Valparaiso. He was a standout high school player at Upper Sandusky (Ohio).

Diallo Picks Ohio State

Ibrahima Diallo, a 6-foot, 10-inch center from Senegal, signed a letter of intent to play for Chris Holtmann and the Buckeyes in mid-April 2019. Diallo enters the 2019-20 season along with a stellar freshman class. He joins forwards Alonzo Gaffney and E.J. Liddell and guard D.J. Carton. Diallo played a season ago at Prolific Prep in California where he averaged 11 points, 11 rebounds and nearly four blocks a game.

Buckeyes Enter 2019-20 Campaign with 20+ Wins in 14 of the Last 15 Seasons

Ohio State has 29 seasons with 20 or more wins and three with 30 or more. Holtmann has won at least 20 games in each of his two years at Ohio State and the Buckeyes have won 20 or more in 14 of the last 15 seasons.

Notable Numbers--Kaleb Wesson Nears 1,000

Kaleb Wesson has scored 990 career points over three seasons to average 12.7 points or his career. He has played in 78 games with 74 starts.

Upcoming Milestones/Streaks

- Duane Washington Jr. has made at least one 3-pointer in each of the last 10 games, the last two while coming off the bench following a rib injury. He has made 49% of his shots from distance (25-51).
- Musa Jallow, out following ankle surgery, is closing on 1,000 career minutes. In two seasons, he has played 987 minutes in 68 career games (14.5 mpg.) ... he also has 149 career rebounds and 184 career points.
- Kaleb Wesson, has 501 career rebounds while also working on 1,000 points (990) ... he scored 10 at North Carolina to eclipse 900 career points and then added 28 points and 10 rebounds vs. Penn State ... after scoring eight points in the season opener vs. Cincinnati, he has reached double digits offensively in each of the last 12 games and in 16 of his last 18 games dating back to last season.
- Kyle Young is shooting 67% from the field this year (42-63) and 63% for his career (139-222) ... reached 300 points for his career with nine at North Carolina.
- With a game-high 19 points vs. Morgan State, Andre Wesson reached 500 career points (549) ... he averages 5.0 ppg. over his 109-game career.
- Justin Ahrens scored four points off the bench vs. Morgan State to reach 100 for his career (107) ... he contributes 3.1 ppg. in 34 career appearances.
- CJ Walker hit the 500-point mark for his career with 10 at North Carolina (541)... he scored 440 in two years at Florida State and has 101 this season as a Buckeye ... recorded seven assists in two games this season (vs. Villanova and vs. Penn State) ... at least one steal in each of the last nine games.

Noting the 2019-20 Ohio State Schedule

- Ohio State played its first seven games of the season, plus an exhibition, at home with six at Value City Arena and one at St. John Arena. Three of the four non-Big Ten games in December are outside Columbus (vs. North Carolina in Big Ten/ACC Challenge (W, 74-49), vs. Kentucky in CBSSports Classic (Las Vegas, W, 71-65) and vs. West Virginia (L, 67-59) in Cleveland Classic).
- Now in its sixth year, Ohio State again played in the CBSSports Classic. The event took place in Las Vegas Dec. 21. The Buckeyes defeated then-No. 6 Kentucky (71-65) while North Carolina defeated UCLA.
- Villanova traveled to Ohio State Nov. 13. The game was part of The Gavitt Games, which pits members of the Big Ten vs. Big East opponents. The Buckeyes downed the No. 10 Wildcats 76-51.
- Two Big Ten Conference games were played in December after the league expanding to a 20-game, regular-season slate in 2018-19. Ohio State played Penn State in Columbus Dec. 7 (W, 106-74) and traveled to Minnesota Dec. 15 (L, 84-71).
- The Buckeyes are 5-1 in December conference games the last three years with wins at Wisconsin and vs. Michigan in 2017 and victories over Minnesota in Columbus and Illinois in Chicago in 2018. The Buckeyes knocked off Penn State 106-74 this year in Columbus Dec. 7 and fell at Minnesota, 84-71, Dec. 15.
- The annual Big Ten Tournament will be contested in Indianapolis in 2020, Chicago in 2021 and then back to Indianapolis in 2022.
- The Buckeyes will have 18 home games in 2018-

Buckeye Career Double-Doubles

Andre Wesson (1 Career, 1-0 record)

Date	Opponent	Pt./Reb.	W/L	Score
2018-19				
2/7/19	Penn State	15/10	W	74-70

Kaleb Wesson (10 Career, 10-0 record)

2017-18				
2/4/18	Illinois	10/10	W	75-67
2018-19				
12/15/18	Bucknell	22/10	W	73-71
12/22/18	vs. UCLA	15/12	W	80-66
2/27/19	No. 22 Iowa	18/11	W	90-70
3/14/19	Indiana	17/13	W	79-75
3/22/19	vs. Iowa State	21/12	W	62-59
2019-20				
11/10/19	UMass Lowell	13/13	W	76-56
11/13/19	No. 10 Villanova	10/11	W	76-51
12/7/19	Penn State	28/10	W	106-74
12/17/19	SEMO	18/10	W	80-48

Kyle Young (2 Career, 2-0 record)

Date	Opponent	Pt./Reb.	W/L	Score
2019-20				
11/6/19	Cincinnati	14/13	W	64-56
11/18/19	Stetson	15/10	W	86-57

WINS FOLLOW BUCKEYE DOUBLE-DOUBLES

Ohio State has had a player record a double-double (10+ points, rebounds, assists, steals or blocks) in 919 games. The Buckeyes are 646-274 in those contests (.702). Kaleb Wesson (18/10) is the latest to record a double-double (vs. Penn State (12/17/19) for the Buckeyes.

Ohio State Team Double-Double Records

Games with	W	L	OSU W%	Total
1 or more	646	274	.702	920
2 or more	145	51	.740	196

This Date in Ohio State Basketball History -- Janurary

1/3/2012	First Big Ten Conference regular-season game vs. Nebraska, a 71-40 home win for the Buckeyes
1/5/1993	First Big Ten Conference regular-season game vs. Penn State, a 71-68 road win for the Buckeyes
1/6/1975	Ohio State set the single game assist record with 31 at Michigan State (L, 88-84). Mark Bayless led the Buckeyes with 10
1/7/2018	Win No. 9 vs. a No. 1 foe all-time was against Michigan State, 80-64 at VCA … it was Chris Holtmann's first ranked-opponent win at Ohio State
1/8/1983	The Buckeyes take down No. 1 Indiana at St. John Arena, 70-67, Ohio State's fourth win vs. a No. 1 team
1/13/2016	JaQuan Lyle recorded Ohio State's fifth triple-double with 16 pts., 12 rebs., 11 asts., in 94-68 win vs. Rutgers
1/15/2018	Ohio State set a team record for made 3s in a regulation game with 17 in a win vs. Maryland at VCA, 91-69
1/15/2003	Ohio State sets record for most FTs made in a game without a miss (16-16) vs. Michigan (L, 61-50)
1/15/2005	Ohio State set a team record for made 3s in a game with 18 in a double OT loss at LSU, 113-101
1/18/1913	First Big Ten Conference regular-season game, a 30-22 loss in Columbus to Northwestern
1/21/1913	First Big Ten Conference regular-season game vs. Wisconsin, a 22-11 road loss for the Buckeyes
1/21/1918	First Big Ten Conference regular-season game vs. Michigan, a 27-7 home win for the Buckeyes
1/22/1981	Ohio State sets record for team FG shooting percentage making 34 of 47 shots (.723) in a 76-63 win at Minnesota
1/22/2000	Ken Johnson sets Ohio State single game record with 11 blocks vs. St. John's in NYC … he later tied the effort vs. Iowa (2/9/2000) in Columbus
1/22/2013	Aaron Craft sets Ohio State career steals record (205) with first of four thefts vs. Iowa at VCA. Craft, a junior at the time, passed Jay Burson (204) Craft went on to set both the Ohio State and Big Ten record for career thefts with 337 from 2011-14.
1/22/2011	No. 1 Ohio State wins 73-68 at Illinois for win No. 20 (34-3), the seventh-consecutive 20-win season for Thad Matta, a program record
1/23/1915	First Big Ten Conference regular-season game vs. Illinois, a 24-17 road loss for the Buckeyes
1/24/1987	Ohio State wins first road game vs. a No. 1 opponent, an 80-76 win at Iowa
1/25/1913	First Big Ten Conference regular-season win, a 34-22 win in Columbus over Indiana
1/25/1964	Gary Bradds records an Ohio State record 20 field goals in a 98-87 win over Purdue at SJA … Bradds scored 47 points
1/25/2018	Ohio State ties record for most FTs made without a miss (16-16) vs. Penn State (L, 82-79)
1/27/2001	Ohio State great Gary Bradds has his No. 35 jersey retired in a game vs. Michigan State at VCA, second Buckeye to be so honored
1/27/1951	First Big Ten Conference regular-season game vs. Michigan State, a 58-49 home win for the Buckeyes
1/27/1964	Gary Brads sets Ohio State record with 18 made FTs in 48 point effort at Michigan State (L, 102-99)
1/28/1961	Fred Taylor sets OSU mark for fastest coach to 50 wins in his 64th game (50-14) … win No. 50 vs. Purdue (91-62)
1/29/2015	First Big Ten Conference regular-season game vs. Maryland, an 80-56 home win for the Buckeyes

19 plus an exhibition contest vs. Cedarville Oct. 30.

- Seven Big Ten teams (Minnesota, Indiana, Michigan, Penn State, Maryland, Wisconsin and Nebraska) battle the Buckeyes twice during the regular season with three (Illinois, Purdue, Rutgers) traveling only to Columbus. Ohio State hits the road to face Iowa, Michigan State and Northwestern this year.
- Ohio State will play 19 regular-season games against 13 teams that advanced to postseason play in 2019. Fifteen games are scheduled vs. 2019 NCAA Tournament teams (Maryland-2, Minnesota-2, Michigan State-1, Michigan-2, Wisconsin-2, Villanova-1, Purdue-1, Cincinnati-1, Iowa-1, Kentucky-1, North Carolina-1) while four contests pit the Buckeyes vs. 2019 NIT squads (Indiana-2, Nebraska-2).
- Every Ohio State game will be televised or streamed. CBS will feature the Buckeyes five times, FOX/FS1 will carry eight OSU games, ESPN Networks will broadcast nine games with BTN showing 10 games, which includes two BTN+ (Cedarville and Purdue Fort Wayne) games.

Holtmann Era in Columbus

June 9, 2017 marked the first day of the Chris Holtmann era at Ohio State. After six seasons as a head coach, including three at Butler, Holtmann became the 14th head coach in Ohio State men's basketball history. In his young career to date, Holtmann already has earned coach-of-the-year honors in the Big South Conference (2013), where he spent three seasons coaching Gardner-Webb (2001-13), and in the Big East (2017) in the final of three seasons with the Bulldogs. His first game in Columbus, a win over Robert Morris, was the 200th of his head coaching career. Holtmann was named the 2018 Big Ten Coach of the Year, has won at least 20 games in each of his two seasons in Columbus, has taken the Buckeyes to back-to-back NCAA Tournament appearances and has won an NCAA game each season.

Holtmann Reaches 50 Wins as a Buckeye

Chris Holtmann is working on 300 games as a head coach (281/170-111) and is off to an 11-2 start this year at Ohio State. He won game No. 50 as a Buckeye Nov. 22, 2019 in an 85-46 win over Purdue Fort Wayne at Value City Arena. Holtmann needed 74 games to reach 50 wins at Ohio State, the fourth fasted among the 14 head coaches in OSU history.

Coach	Date	gms to 50	50th win, Score
Fred Taylor	1/28/1961	64	Purdue, 92-62
Randy Ayers	12/18/1991	67	@Santa Barbara, 82-75
Thad Matta	11/17/2006	68	Eastern Ky., 74-45
Chris Holtmann	11/22/2019	74	Purdue FW, 85-46
Eldon Miller	12/2/1979	76	Tennessee, 91-65
Gary Williams	1/7/1989	79	Wisconsin, 73-70
Harold Olsen	2/22/1927	80	@Indiana, 27-18
William Dye	2/27/1950	83	@Michigan, 69-58
Lynn St. John	1/1/1917	92	@ Elyria, 33-25

Ohio State at Value City Arena

	vs. Non-Conf.	vs. Big Ten	Total
*-1998-99	0-0	1-0	1-0
*-1999-2000	6-0	2-1	8-1
*-2000-01	0-0	0-0	0-0
*-2001-02	0-0	0-0	0-0
2002-03	7-1	4-4	11-5
2003-04	5-2	3-5	8-7
2004-05	8-0	6-2	14-2
2005-06	9-0	7-1	16-1
2006-07	9-0	8-0	17-0
2007-08	8-1	7-2	15-3
2008-09	7-1	7-2	14-3
2009-10	9-0	8-1	17-1
2010-11	10-0	9-0	19-0
2011-12	10-0	7-2	17-2
2012-13	8-1	8-1	16-2
2013-14	11-0	6-3	17-3
2014-15	10-0	7-2	17-2
2015-16	8-4	7-2	15-6
2016-17	9-1	4-5	13-6
2017-18	8-1	8-1	16-2
2018-19	6-1	5-5	11-6
2019-20	7-0	1-0	8-0
Totals	**155-13 (.923)**	**115-39 (.747)**	**270-52 (.839)**

*-Records reflect NCAA vacated games from 1998-99 through 2001-02

OSU vs. the Big Ten	OSU at VCA	Overall
Illinois	11-3	73-103
Indiana	9-4	81-105
*Iowa	10-5	76-78
Maryland%	3-3	6-8
Michigan	13-2	97-78
*Michigan State	7-7	57-71
Minnesota	11-1	87-58
Nebraska	5-1	16-4
*Northwestern	13-1	119-47
Penn State	13-2	36-17
Purdue	10-3	84-88
Rutgers	4-0	7-3
Wisconsin	7-7	88-71
Totals	**116-38**	**827-729**

* Does not play at VCA in 2019-20
%Maryland played at VCA once as an ACC member

Holtmann vs. the Ranked

In nine seasons as a head coach, three at Gardner Webb (2011-13), three at Butler (2015-17) and now in Year Three at Ohio State, Chris Holtmann is 19-29 overall against opponents ranked among the *Associated Press* Top 25. He was 0-2 at Gardner-Webb and 13-13 at Butler. His teams were 6-9 vs. Top 10 foes at Butler and 3-4 vs. Top 5 opponents. He is 7-14 at Ohio State.

Holtmann's 5 wins vs. Top 5 Opponents

Date	Opponent	AP Rank	Score
11/26/14	1-North Carolina	No. 5	74-66
1/4/17	Villanova	No. 1	66-58
2/22/17	at Villanova	No. 2	74-66
1/9/18	Michigan State	No. 1	80-64
2/7/18	at Purdue	No. 3	64-63

1-Imperial Arena, Atlantis Resort, Nassau, Bahamas

Ohio State vs. The Ranked

The Buckeyes have an all-time record of 171-273 (3-1 in 2019-20) vs. ranked opponents in the *As-*

Roster Grows for 2020-21 Buckeyes

Chris Holtmann, now in his third year as the head coach of the Ohio State men's basketball team, announced the addition of two student-athletes to the program's roster for the 2020-21 season.

Eugene Brown III, a 6-6, 185-pound guard from Southwest Dekalb (Georgia) High School, and Zed Key, a 6-8, 230-pound forward from Long Island (New York) Lutheran High School, signed NCAA National Letters of Intent in early November.

Brown III was the first player from the class of 2020 to commit. Brown, a native of Decatur, Georgia, averaged 9.1 points, 4.6 rebounds and 1.3 assists over his first three years of his high school career, despite a leg injury sidelining him for most of his junior season. In five games as a junior he averaged 13.4 points, 5.4 rebounds and 2.8 assists.

"We are really excited about Eugene," Holtmann said. "He is a gifted perimeter player who has developed a great skill set thanks to many hours in the gym as a coach's son. He plays the game with the energy and competitiveness we want in our student-athletes."

Key, who hails from Brookville, New York, averaged 15.9 points and 8.5 rebounds his junior season. He also was a part of the 2019 New York State Federation Class AA State Championship team (25-2), who defeated Chris The King, 51-31, last March. Key played in four games at the 2019 National Basketball Players Association Top 100 camp, averaging 13.5 points, 6.5 rebounds and 2.5 blocks per game.

"Zed is a great addition to our university and program," Holtmann said. "He plays the game with a high level of physicality and understanding of the game. He has been a part of championship teams in New York and it became clear early on in the recruiting process how important winning is to him."

sociated Press Top 25. That includes a mark of 74-135 vs. Top 10 foes. As a ranked team, Ohio State is 522-154 all-time. In games when both teams enter with a Top 25 ranking, Ohio State is 80-78. When ranked among the Top 10 nationally, Ohio State is 344-79.

	All-Time (2019-20)
Ohio State in Top 25	522-154 (11-2)
Ohio State in Top 10	344-79 (8-2)
Ohio State vs. Top 25	171-273 (3-1)
Ohio State vs. Top 10	74-135 (3-0)
Ohio State as No. 1 (AP)	72-6 (0-0)
Ohio State as No. 1 (ESPN)	24-4 (0-0)
Both Teams Ranked in Top 25	80-78 (3-1)
As the No. 2 Team Nationally	41-11 (0-1)
As the No. 3 Team Nationally	42-10 (0-1)
As the No. 5 Team Nationally	41-6 (2-0)
As the No. 6 Team Nationally	22-9 (2-0)
As the No. 10 Team Nationally	24-9 (4-0)
As the No. 18 Team Nationally	16-3 (2-0)
As the No. 16 Team Nationally	22-11 (1-0)
Ohio State vs.	
Teams ranked No. 6 Nationally	3-20 (1-0)
Teams ranked No. 7 Nationally	8-15 (1-0)

Ohio State's All-Time Leading Scorers

1.	Dennis Hopson	2,096
2.	Herb Williams	2,011
3.	William Buford	1,990
	Jerry Lucas	1,990
5.	Kelvin Ransey	1,934
6.	Michael Redd	1,879
7.	Jim Jackson	1,785
8.	Jay Burson	1,756
9.	Deshaun Thomas	1,630
10.	Dave Sorenson	1,622
11.	Perry Carter	1,613
12.	Robin Freeman	1,597
13.	Allan Hornyak	1,572
14.	Terence Dials	1,566
15.	Jon Diebler	1,536
16.	Gary Bradds	1,530
17.	Tony Campbell	1,529
18.	Evan Turner	1,517
19.	Jae'Sean Tate	1,512
20.	Troy Taylor	1,497
21.	Jerry Francis	1,486
22.	David Lighty	1,458
23.	Bill Hosket	1,441
24.	Paul Ebert	1,436
25.	Larry Bolden	1,408
26.	Brian Brown	1,384
27.	Brent Darby	1,368
28.	Marc Loving	1,338
29.	Jim Cleamons	1,335
30.	Aaron Craft	1,314
31	Jamar Butler	1,313
32.	Clark Kellogg	1,285
33.	Jared Sullinger	1,282
34.	Keita Bates-Diop	1,272
35.	Ronnie Stokes	1,240
36.	Larry Siegfried	1,228
37.	John Havlicek	1,223
38.	Luke Witte	1,211
39.	Lawrence Funderburke	1,179
40.	Frank Howard	1,147
41.	Jamaal Brown	1,139
42.	Richard Schnittker	1,129
43.	Brad Sellers	1,122
44.	Curtis Wilson	1,120
45.	Ron Sepic	1,107
46.	Mel Nowell	1,100
47.	Scoonie Penn	1,076
48.	Carter Scott	1,073
50.	Kam Williams	1,057
51.	Jamie Skelton	1,055
	Ken Johnson	1,055
53.	Bill Andreas	1,023
54.	Jason Singleton	1,022
55.	C.J. Jackson	1,016
56.	Lenzelle Smith Jr.	1,014
57.	Chris Jent	1,007
58.	Sam Thompson	1,001
	Kaleb Wesson	**990**

Ohio State's All-Time Leading Rebounders

1.	Jerry Lucas	1960-62	1,411
2.	Herb Williams	1978-81	1,111
3.	Perry Carter	1988-91	989
4.	Bill Hosket Jr.	1966-68	910
5.	Terence Dials	2002-06	876
6.	Clark Kellogg	1980-82	872
7.	Luke Witte	1971-73	819
8.	Jae'Sean Tate	2015-18	771
9.	Dave Sorenson	1968-70	761
10.	Ken Johnson	1998-2001	739
11.	John Havlicek	1960-62	720
12.	Jared Sullinger	2011-12	717
13.	Dennis Hopson	1984-87	712
14.	Gary Bradds	1962-64	706
15.	Evan Turner	2008-10	682
16.	Brad Sellers	1985-86	680
17.	William Buford	2009-12	666
18.	Frank Howard	1956-58	635
19.	Tony Campbell	1981-84	628
20.	Keita Bates-Diop	2015-18	621
21.	Jim Smith	1978-81	614
22.	Larry Huston	1957-59	593
23.	Michael Redd	1998-00	593
24.	Craig Taylor	1973-76	580
25.	David Lighty	2007-11	577
26.	Jerry Francis	1986-89	576
27.	Amir Williams	2012-15	562
28.	Deshaun Thomas	2011-13	560
29.	Jim Jackson	1990-92	552
30.	Lenzelle Smith Jr.	2011-14	551
31.	Ron Sepic	1965-67	543
32.	J.J. Sullinger	2004-06	535
33.	Lawrence Funderburke	1992-94	529
34.	Jimmy Cleamons	1969-71	522
35.	Marc Loving	2014-17	511
36.	Wardell Jackson	1972-74	508
37.	**Kaleb Wesson**	**2018-**	**501**

OSU Career 1,000 Points, 500 Rebounds

1.	Dennis Hopson (1984-87)	2,096	712
2.	Herb Williams (1978-81)	2,011	1,111
3.	Jerry Lucas (1960-62)	1,990	1,411
4.	Michael Redd (1998-2000)	1,879	593
5.	William Buford (2009-12)	1,846	605
6.	Jim Jackson (1990-92)	1,785	552
7	Deshaun Thomas (2011-13)	1,630	560
8.	Dave Sorenson (1968-70)	1,622	761
9.	Perry Carter (1988-91)	1,613	989
10.	Terence Dials (2002-06)	1,566	876
11.	Gary Bradds (1962-64)	1,530	706
12.	Tony Campbell (1981-84)	1,529	628
13.	Evan Turner (2008-10)	1,517	683
14.	Jae'Sean Tate (2015-18)	1,512	771
15.	Jerry Francis (1986-89)	1,486	576
16.	David Lighty (2007-11)	1,458	577
17.	Bill Hosket (1966-68)	1,441	910
18.	Marc Loving (2014-17)	1,338	511
19.	Jim Cleamons (1969-71)	1,335	522
20.	Clark Kellogg (1980-82)	1,285	872
21.	Keita Bates-Diop (2015-18)	1,272	621
22.	John Havlicek (1960-62)	1,223	720
23.	Lawrence Funderburke (1992-94)	1,179	529
24.	Frank Howard (1956-58)	1,147	635
25.	Brad Sellers (1985-86)	1,122	680
26.	Ron Sepic (1965-67)	1,107	543
27.	Jared Sullinger (2011-12)	1,081	717
28.	Ken Johnson (1998-2001)	1,055	739
	Kaleb Wesson (2018-present)	**990**	**501**

Kaleb Wesson

Teams ranked No. 10 Nationally 7-11 (1-0)
Teams ranked No. 22 Nationally 9-5 (0-1)

• The Buckeyes are 40-70 vs. Top 5 opponents all-time. The Buckeyes knocked off No. 1 Michigan State 80-64 in Columbus and No. 3 Purdue 64-63 in West Lafayette in 2018. Ohio State's last non-conference game vs. a Top 5 opponent was in New Orleans vs. No. 5 North Carolina in the CBSSports Classic (L, 86-72, 12/23/17). Ohio State's last win vs. a non-conference Top 5 opponent was 74-67 in the CBS event over No. 4 Kentucky in Brooklyn, New York, Dec. 19, 2015. Ohio State was unranked vs. Michigan State, the Tar Heels and Wildcats. Against the nation's No. 1 team, Ohio State is 9-11 all-time, including a 6-5 record in Columbus. At Value City Arena, Ohio State is 29-27 vs. ranked opponents, 25-22 vs. ranked Big Ten foes, 6-3 vs. Top 5 teams and 3-2 against No. 1 ranked competition.

Ohio Mr. Basketball at Ohio State

Junior Kaleb Wesson, a 6-9 center from nearby Westerville, Ohio, was named Mr. Basketball in the state of Ohio following his senior year at Westerville South High School in 2017. Wesson earned the 12th Ohio Mr. Basketball award among nine players to sign with the Buckeyes out of high school and the 13th among those to ultimately play for Ohio State. Tony Stockman earned the honor in 2000 but elected to start his career at Clemson. He later transferred to Ohio State and played in Columbus in 2004 and 2005.

Year	Mr. Basketball
2017	Kaleb Wesson
2013	Marc Loving
2009, 2010	Jared Sullinger
2008	William Buford
2007	Jon Diebler
2004	Jamar Butler
2000	Tony Stockman (Clemson/Ohio State)
1995	Damon Stringer
1991, 1992	Greg Simpson
1988, 1989	Jimmy Jackson

Six Seasons with 20 Wins for Holtmann

Holtmann teams have won 20 or more games in each of his last six full years as a head coach. Ohio State finished 20-15 overall after the win vs. Iowa State and the loss to Houston in the 2019 NCAA Tournament. Gardner-Webb won 21 games in 2013 with Holtmann at the helm. Butler reached 23, 22 and 25 wins over the three seasons before Holtmann took over at Ohio State in 2017-18. Of Ohio State's 14 head coaches in the history of men's basketball, only Gary Williams and Thad Matta won 20 games in their first season in Columbus. The Buckeyes were 25-9 in 2017-18. Williams was 20-13 in 1987 and took the Buckeyes to the NCAA Tournament, where the team defeated Kentucky for its 20th win of the season before losing to Georgetown. Matta was 20-12 in 2005 but the Buckeyes were ineligible for postseason competition that year. The Buckeyes won their 20th game in the Big Ten Tournament over Penn State before ending the season with a loss to Wisconsin. Holtmann is the first Ohio State coach in history to win 20 regular-season games in his first year in Columbus. The 25 wins in 2017-18 is an Ohio State record for most wins by a first-year coach.

Ohio State's 29 20-Win Seasons

The win over Iowa State in the opening round of the 2019 NCAA Tournament gave the Buckeyes win No. 20 for the 2018-19 season. The feat marked the 29th time in Ohio State men's basketball history the Buckeyes reached 20 victories in a season. The first was in 1950 when William H.H. Dye led the Buckeyes to a 22-4 record in his final of four seasons on the Ohio State sidelines. Fred Taylor was the next coach in Columbus to guide Ohio State to the 20-win plateau with a 25-3 season in 1960, the year the Buckeyes reached and won the NCAA title game. Taylor led Ohio State to six 20-win seasons in his career, including a streak of four-consecutive from 1960-1963. Taylor's last 20-win campaign was in 1971. Eldon Miller led Ohio State to four 20-win campaigns from 1980-85 before Gary Williams coached two seasons with 20-13 records in 1987 and 1988. Randy Ayers's 1991 and 1992 seasons both ended with 20 or more wins with 27 and 26 respectively. The Thad Matta era (2005-2017) included 12-consecutive 20-win seasons from 2005-2016. Chris Holtmann has reached 20-plus wins in each of his seasons in Columbus to give the Buckeyes a total of 29 in Ohio State history.

The Cincinnati Opener

Ohio State opened the 2018-19 season officially Nov. 7, 2018 at Cincinnati, the first meeting against the Bearcats on either team's campus since 1921 (Columbus/L, 33-17/Dec. 10, 1921) and the first time at Cincinnati since the 1920 season (Cincinnati/W, 35-13/Jan. 3, 1920). Ohio State earned a 64-56 win in the first game at renovated Fifth-Third Arena last year and is 8-4 all-time vs. the Bearcats after winning by the identical score, 64-56, Nov. 6 in Columbus. Three of the last six-meetings have come in the NCAA Tournament. Cincinnati defeated the Buckeyes for the national championship in both 1961 and 1962. Ohio State defeated UC in the 2006 Wooden Tradition in Indianapolis (72-50) and then most recently in the 2012 NCAA East Regional Semifinals in Boston (81-66).

Throwback Game at St. John Arena

Ohio State played Kent State as part of the 2019 Ohio State Classic at historic St. John Arena Nov. 25.

A few notes on the venue:

• Ohio State first played at St. John Arena during the 1956-57 season. The last season the Buckeyes called SJA their home was 1997-98. Ohio State began playing at its current home, Value City Arena, in 1998-99.

• Ohio State has an overall record of 433-151 (.741) at SJA, which includes a 7-0 record in games played at SJA since the end of the 1998 season.

• Ohio State defeated Cleveland State 89-62 Nov. 23, 2018. The Buckeyes had last played at SJA in 2010, an 85-60 win over Western Carolina (12/12/2010).

• The facility is named after former Ohio State director of athletics and men's basketball coach L.W. St. John.

• The first game played at SJA was against Butler (12/1/1956), a 98-82 win for the Buckeyes.

• Capacity is 13,276. The CSU game was a sellout.

• Since the Ohio State men's and women's basketball teams moved to Value City Arena, St. John has been the competition home for the men's and women's volleyball, wrestling, fencing and men's and women's gymnastics teams. Those teams moved out of SJA and into the Covelli Center on Ohio State's campus following the 2018-19 season.

• SJA also is filled to capacity prior to each home football game during "Skull Session" where the Ohio State Marching Band practices and briefly welcomes the football Buckeyes on their way to Ohio Stadium.

• Between 1960 and 1964, the Buckeyes won 50-consecutive games on their home floor.

Noting Ohio State vs. Ohio teams

• Ohio State improved its record to 237-79 versus teams from Ohio with the 71-52 win over Kent State last Monday in Columbus.

• Chris Holtmann has an 11-5 career record versus teams from Ohio.

• Ohio State is 29-1 vs. Ohio teams since the 1995-96 season. The loss was to Dayton in the 2014 NCAA Tournament. The Buckeyes fell 60-59 (3/20/2014) to the No. 22 Flyers.

• Ohio State is 179-30 in Columbus vs. Ohio teams, 50-41 in road games and 8-8 at neutral sites all-time.

Countdown to 6,000,000 at VCA

Value City Arena at the Jerome Schottenstein Center has been the home of the Buckeyes for the last 22 years (1998-99 to present). The Buckeyes have played 378 games at the facility and have averaged 15,479 fans a game for a total of 5,850,777 fans. To reach 6,000,000 in attendance all-time, Ohio State needs to average 16,581 (149,223 total) over the next nine games in 2020. Five games are currently sold out: Wisconsin (19,049) and four (Indiana, Purdue, Maryland, Michigan) at 18,809 (games where students are in attendance). The Buckeyes need to average 13,735 over the four games that currently have tickets available (Nebraska, Minnesota, Rutgers and Illinois) to reach 6,000,000 in total attendance at Value City Arena all-time.

OHIO STATE VS. WISCONSIN

SERIES INFORMATION WITH WISCONSIN

Series ..... Ohio State leads 88-71
Games at Ohio State ..... Ohio State leads 54-24
Games at Wisconsin ..... Wisconsin leads 46-30
Neutral Site ..... Ohio State leads 4-1
Big Ten Tournament Games ..... Ohio State leads 4-1
Last Ohio State Win ..... 83-58 (12/2/17, Madison)
Last Wisconsin Win ..... 73-67 OT (3/10/19, Columbus)
Longest Ohio State win streak 8 (1963-68)
Longest OSU home win streak ..... 14 (1956-72 & 1981-94)
Longest OSU away win streak .. 3 (several, last 1990-92)
Longest UW win streak 10 (1913-21)
Longest UW home win streak 9 (2001-11)
Longest UW away win streak 5 (1913-21)
Current Series Streak ..... Wisconsin W-1
Ranked OSU teams vs. Wisconsin 24-13
OSU vs. ranked Wisconsin teams 12-14
OSU record when both teams are ranked 8-4

WHEN OSU SCORES....

	OSU Record				OSU Record		
	W	L	Pct.		W	L	Pct.
100+	4	0	1.000				
90-99	11	1	0.917	90+	15	1	0.938
80-89	16	1	0.941	80+	31	2	0.939
70-79	18	9	0.667	70+	49	10	0.831
60-69	19	19	0.500	60+	68	30	0.694
50-59	10	13	0.435	50+	78	43	0.645
40-49	5	6	0.455	40+	83	49	0.629
39 OR FEWER	9	24	0.273				
TOTAL (165)	92	73	0.558				

WISCONSIN SERIES SCORING ANALYSIS

Points (Gms.)	OSU	UW	Mar.	OSU Rcd.
All Games (165)	10,044	9,760	284	92-73
Avg.	60.9	59.2	1.7	
OSU Wins (92)	6,403	5,410	993	
Avg.	69.6	58.8	10.8	
OSU Losses (73)	3,641	4,350	-709	
Avg.	49.9	59.6	-9.7	
In Columbus (80)	5,014	4,581	433	56-24
Avg.	62.7	57.3	5.4	
Home Wins (56)	3,871	3,222	649	
Avg.	70.4	58.6	11.8	
Home Losses (24)	1,143	1,359	-216	
Avg.	47.6	56.6	-9.0	
In Madison (80)	4,746	4,920	-174	32-48
Avg.	59.3	61.5	-2.2	
Away Wins (32)	2,297	1,989	308	
Avg.	71.8	62.2	9.6	
Away Losses (48)	2,449	2,931	-482	
Avg.	51.0	61.1	-10.0	
Neutral Site (5)	284.0	259.0	25	4-1
Avg.	56.8	51.8	5.0	
Neutral Wins (4)	235.0	199.0	36	
Avg.	58.8	49.8	9.0	
Neutral Losses (1)	49.0	60.0	-11	
Avg.	49.0	60.0	-11.0	

Note: Includes statistics from six (4-2) vacated games from 1999-2002

Friday, Jan. 3 // Value City Arena (18,809) Columbus // 7 p.m., FS1

Sunday, Feb. 9 // Kohl Center (17,287) // Madison, Wisconsin // 1 p.m., CBS

GENERAL INFORMATION

Location (Enrollment) ..... Madison, Wis. (42,041)
Colors ..... Cardinal and White
Conference ..... Big Ten
Nickname ..... Badgers
Arena (capacity) ..... Kohl Center (17,287)
Athletics Director ..... Barry Alvarez

BASKETBALL INFORMATION

Head Coach ..... Greg Gard
Alma Mater ..... UW-Platteville, 1995
Record at Wisconsin (Yrs.) ..... 57-36 (3 yrs.)
Career Record (Yrs.) ..... 57-36 (3 yrs.)

OSU VS. RANKED WISCONSIN TEAMS

Date	W/L	Site	OSU(#)-UW(#)
2/4/50	W	Wisconsin	61 (7)-47 (17)
1/26/74	L	@Wisconsin	64-69 (17)
1/8/94	L	@Wisconsin	55-69 (15)
2/5/94	W	Wisconsin	73-57 (16)
3/14/03	W	vs. Wisconsin	58-50 (18)
1/28/04	L	Wisconsin	57-69 (17)
2/14/04	L	@Wisconsin	48-78 (17)
2/27/05	L	Wisconsin	56-64 (20)
3/11/05	L	vs. Wisconsin	49-60 (20)
1/18/06	W	Wisconsin	77(19)-67(15)
1/9/07	L	@Wisconsin	69(5)-72(3)
2/25/07	W	Wisconsin	49(2)-48(1)
3/11/07	W	vs. Wisconsin	66(1)-49(3)
2/24/08	L	Wisconsin	53-58(11)
1/16/10	W	Wisconsin	60-51(13)
2/12/11	L	@Wisconsin	67(1)-67(13)
3/6/11	W	Wisconsin	93(1)-65(10)
2/4/12	W	@Wisconsin	58(3)-52(19)
2/26/12	L	Wisconsin	60(8)-63(16)
2/17/13	L	@Wisconsin	49(13)-71(20)
3/17/13	W	vs. Wisconsin	50(10)-43(22)
2/1/14	W	@Wisconsin	59(24)-58(14)
3/8/15	L	Wisconsin	48(23)-72(6)
1/12/17	L	@Wisconsin	66-89(18)
2/23/17	W	Wisconsin	83-73(16)
3/10/19	L	Wisconsin	67-73(21) OT

RANKED OSU TEAMS VS. WISCONSIN

Date	W/L	Site	OSU(#)-UW(#)
2/4/50	W	Wisconsin	61 (7)-47 (17)
1/14/56	W	Wisconsin (2ot)	100 (7)-98
1/21/57	W	@Wisconsin	67 (17)-64
2/8/60	W	@Wisconsin	106 (4)-69
2/27/60	W	Wisconsin	93 (2)-68
1/30/61	W	@Wisconsin	100 (1)-68
2/25/61	W	Wisconsin	97 (1)-74
3/3/62	L	@Wisconsin	67 (1)-86
1/11/69	W	Wisconsin	84 (16)-69
2/8/69	L	@Wisconsin	73 (12)-77
2/16/71	W	@Wisconsin	79 (20)-71
2/5/72	W	Wisconsin	79 (9)-69
3/1/79	L	@Wisconsin	73 (17)-76
1/26/80	L	Wisconsin	71 (4)-72
2/2/80	L	@Wisconsin	67 (6)-70
1/7/89	W	Wisconsin	73 (14)-70
1/12/91	W	Wisconsin	92 (4)-60
2/14/91	W	@Wisconsin	73 (2)-71
2/5/92	W	Wisconsin	86 (8)-72
2/15/92	W	@Wisconsin	67 (8)-63
1/20/93	L	@Wisconsin	67 (24)-76
2/2/00	W	Wisconsin	51 (5)-48
1/18/06	W	Wisconsin	77(19)-67(15)
2/15/06	L	@Wisconsin	73(12)-78
1/9/07	L	@Wisconsin	69(5)-72(3)
2/25/07	W	Wisconsin	49(2)-48(1)
3/11/07	W	vs. Wisconsin	66(1)-49(3)
2/14/09	L	@Wisconsin	50(24)55
2/12/11	L	@Wisconsin	67(1)-67(13)
3/6/11	W	Wisconsin	92(1)-65(10)
2/4/12	W	@Wisconsin	58(3)-52(19)
2/26/12	L	Wisconsin	60(8)-63(16)
1/29/13	W	Wisconsin	58(11)-49
2/17/13	L	@Wisconsin	49(13)-71(20)
3/17/13	W	vs. Wisconsin	50(10)-43(22)
2/1/14	W	@Wisconsin	59(24)-58(14)
3/8/15	L	Wisconsin	48(23)-72(6)

2019-20 Ohio State Roster vs. Wisconsin

No.	Player	Gms.	Mins.	Avg.	FG	FGA	FG%	3FG	FGA	3FG%	FT	FTA	FT%	Pts.	Avg.	Rebs.	Avg
1	L. Muhammad	1	16	16.0	1	4	0.250	1	3	0.333	0	2	0.000	3	3.0	2	2.0
2	Musa Jallow	2	59	29.5	3	5	0.600	0	0	0.000	0	0	0.000	6	3.0	10	5.0
4	D. Washington Jr.	1	21	21.0	3	9	0.333	1	5	0.200	0	0	0.000	7	7.0	1	1.0
10	Justin Ahrens	1	20	20.0	3	6	0.500	3	5	0.600	0	0	0.000	9	9.0	7	7.0
24	Andre Wesson	4	75	18.8	6	18	0.333	4	10	0.400	3	5	0.600	19	4.8	7	1.8
25	Kyle Young	2	52	26.0	4	12	0.333	0	2	0.000	2	2	1.000	10	5.0	10	5.0
34	Kaleb Wesson	1	17	17.0	6	8	0.750	1	1	1.000	6	7	0.857	19	19.0	3	3.0

OHIO STATE VS. WISCONSIN

SERIES HISTORY WITH WISCONSIN

Date	W/L	OSU	UW	Site
1/12/05	W	25	22	H
1/21/13	L	11	22	A
2/15/13	L	22	27	H
2/16/15	L	17	26	H
3/6/15	L	12	23	A
1/6/17	L	22	30	H
2/17/17	L	15	40	A
2/24/20	L	27	31	A
3/8/20	L	22	34	H
2/21/21	L	25	42	H
3/8/21	L	24	34	A
2/23/24	W	27	13	H
3/3/24	L	20	30	A
1/13/25	W	27	20	A
3/14/25	W	37	23	H
1/10/27	L	16	25	A
2/19/27	W	20	16	H
1/7/28	L	13	30	H
2/18/28	L	18	21	A
1/11/30	L	25	32	H
3/3/30	L	23	32	A
1/10/31	W	29	19	H
2/23/31	L	24	28	A
2/6/33	W	31	30	A
3/4/33	W	37	20	H
2/12/34	L	23	42	A
2/24/34	L	38	44	H
1/4/36	W	44	23	H
2/11/36	L	25	34	A
1/11/37	W	28	22	H
2/8/37	L	33	35 (ot)	A
2/25/39	W	46	38	A
2/17/40	W	41	35	H
1/25/41	L	31	46	A
2/14/42	L	39	49	A
2/25/42	L	39	44	H
2/3/45	W	40	36	H
2/9/45	W	63	34	A
2/22/47	W	57	56	A
2/16/48	W	53	47	H
1/17/49	W	57	54	A
2/4/50	W	61	47	H
1/13/51	L	67	74	H
2/5/51	L	51	56	A
1/12/52	L	51	58	A
3/1/52	W	69	56	H
1/19/53	L	51	64	A
2/28/53	L	63	69	H
2/6/54	L	73	79	H
2/12/55	L	63	86	A
1/14/56	W	100	98 (2ot)	H
2/20/56	W	79	71	A
1/21/57	W	67	64	A
2/16/57	W	63	50	H
1/11/58	L	64	67	A
2/7/59	W	78	72	H
2/8/60	W	106	69	A
2/27/60	W	93	68	H
1/30/61	W	100	68	A
2/25/61	W	97	74	H
3/3/62	L	67	86	A
2/9/63	W	94	70	H
1/4/64	W	101	85	A
2/15/64	W	92	74	H
1/30/65	W	98	86	H
2/6/65	W	73	71	A
1/31/66	W	87	81 (ot)	H
2/4/67	W	90	84	A
2/3/68	W	86	64	H
2/12/68	L	78	86	A
1/11/69	W	84	69	H
2/8/69	L	73	77	A
2/24/70	W	98	86	A
3/7/70	W	96	87	H
1/16/71	W	83	69	H
2/16/71	W	79	71	A
2/5/72	W	79	69	H
2/3/73	L	76	84	A
1/26/74	L	64	69	A
2/23/74	L	56	68	H
1/18/75	W	89	67	A
2/15/75	W	76	70	H
1/5/76	L	81	82 (ot)	A
3/1/76	L	79	91	H
1/13/77	W	60	58	A
2/26/77	W	82	80 (ot)	H
1/5/78	W	77	61	H
3/4/78	W	83	78	A
1/6/79	W	82	71	H
3/1/79	L	73	76	A
1/26/80	L	71	72	H
2/2/80	L	67	70	A
1/29/81	W	71	67	H
2/21/81	L	63	77	A
1/9/82	W	66	59	H
3/4/82	W	77	75	A
2/5/83	W	82	69	H
2/9/83	W	68	65	A
2/2/84	W	85	74	A
2/11/84	W	71	65	H
1/9/85	W	99	88	H
2/9/85	L	78	92	A
1/9/86	W	78	61	A
2/8/86	W	73	71	H
1/17/87	W	81	66	H
2/12/87	W	83	69	A
1/9/88	L	63	64	A
2/13/88	W	78	53	H
1/7/89	W	73	70	H
3/4/89	L	65	77	A
1/13/90	W	68	53	H
2/15/90	W	68	58	A
1/12/91	W	92	60	H
2/14/91	W	73	71	A
2/5/92	W	86	72	H
2/15/92	W	67	63	A
1/20/93	L	67	76	A
2/20/93	W	80	70	H
1/8/94	L	55	69	A
2/5/94	W	73	57	H
1/11/95	L	59	81	H
3/4/95	L	69	80	A
1/31/96	W	63	55	H
2/10/96	L	56	62	A
2/1/97	W	60	42	H
1/3/98	L	59	64	H
2/25/98	W	61	56	A
**1/2/99*	*W*	*78*	*74 (ot)*	*A*
**2/24/99*	*W*	*63*	*54*	*H*
**1/13/00*	*W*	*53*	*51*	*A*
2/2/00	W	51	48	H
**1/24/01*	*L*	*42*	*57*	*A*
**2/10/01*	*W*	*63*	*58*	*H*
**2/6/02*	*L*	*92*	*94 (ot)*	*A*
1/18/03	L	52	53	H
3/14/03	W	58	50	N
1/28/04	L	57	69	H
2/14/04	L	48	78	A
1/11/05	L	66	72	A
2/27/05	L	56	64	H
3/11/05	L	49	60	N
1/18/06	W	77	67	H
2/15/06	L	73	78	A
1/9/07	L	69	72	A
2/25/07	W	49	48	H
3/11/07	W	66	49	N
2/24/08	L	53	58	H
2/14/09	L	50	55	A
3/13/09	W	61	57	N
12/31/09	L	43	65	A
1/16/10	W	60	51	H
2/12/11	L	67	71	A
3/6/11	W	93	65	H
2/4/12	W	58	52	A
2/26/12	L	60	63	H
1/29/13	W	58	49	H
2/17/13	L	49	71	A
3/17/13	W	50	43	N
2/1/14	W	59	58	A
3/8/15	L	48	72	H
2/4/16	L	68	79	A
1/12/17	L	66	89	A
2/23/17	W	83	73	H
12/2/17	W	83	58	A
3/10/19	L	67	73	H

NOTE: Games in **Italic* vacated by NCAA.

Wisconsin Series Records

Ohio State Team vs. Wisconsin			OSU W/L	Score
FG	45 (96)	@Wisconsin (2/8/60)	W	106-69
FGA	96 (45)	@ Wisconsin (2/8/60)	W	106-69
FG %	68.1 (32-47)	Wisconsin (3/6/11)	W	93-65
FT	31 (41)	@ Wisconsin (2/12/87)	W	83-69
FTA	43 (30)	Wisconsin (1/11/69)	W	84-69
FT %	90.9 (10-11)	@ Wisconsin (1/13/77)	W	60-58
3 FG	14 (15)	Wisconsin (3/6/11)	W	93-65
3 FGA	26 (12)	@ Wisconsin (1/9/07)	L	72-69
3FG%	93.3 (14-15)	Wisconsin (3/6/11)	W	93-65
OR	21	@ Wisconsin (1/20/93)	L	76-67
DR	33	Wisconsin (3/10/2019)	L	67-73ot
Rebs.	72	Wisconsin (1/30/65)	W	98-86
PF	32	@ Wisconsin (2/14/04)	W	78-48
Pts.	106	@ Wisconsin (2/8/60)	W	106-69
Assists	24	Wisconsin (1/12/91)	W	92-60
Blocks	10*	@ Wisconsin (1/12/17)	L	89-66
Steals	13	Wisconsin (2/20/93)	W	80-70

Ohio State Individual vs. Wisconsin				
FG	15 (24)	Gary Bradds (1/4/64)	W	101-85
FGA	34 (13)	Robin Freeman (1/14/56)	W	100-98
FT	17 (22)	Dennis Hopson (2/12/87)	W	83-69
FTA	22 (17)	Dennis Hopson (2/12/87)	W	83-69
3 FG	7 (8)	Jon Diebler (3/6/11)	W	93-65
3 FGA	11 (5)	Ivan Harris (1/9/07)	L	72-69
OR	6	Shun Jenkins (1/18/03)	L	53-52
DR	10	Perry Carter (1/9/88)	L	64-63
Rebs.	24	Dick Furry (2/7/59)	W	78-72
Pts.	40	Gary Bradds (2/15/64)	W	92-74
Assists	11	Mark Baker (1/12/91)	W	92-60
Blocks	6	Greg Oden (1/9/07)	L	72-69
Steals	5	Curtis Wilson (1/17/87)	W	81-66

Wisconsin Team vs. Ohio State			OSU W/L	Score
FG	41 (86)	@ Wisconsin (1/14/56)	W	100-98
FGA	96 (33)	@ Wisconsin (2/24/70)	W	98-86
FG %	.610 (36-59)	@ Wisconsin (2/9/85)	L	92-78
FT	36 (46)	@ Wisconsin (2/6/02)	L	94-92
FTA	46 (36)	@ Wisconsin (2/6/02)	L	94-92
FT %	.900 (9-10)	Wisconsin (2/13/88)	W	78-53
3 FG	13 (30)	Wisconsin (2/23/17)	W	83-73
3 FGA	30 (13)	Wisconsin (2/23/17)	W	83-73
3 FG%	.571 (8-14)	@ Wisconsin (2/15/92)	W	67-63
OR	18	@ Wisconsin (2/6/06)	L	94-92
DR	37	Wisconsin (3/10/2019)	L	67-73ot
Rebs.	58	@ Wisconsin (2/4/67)	W	90-84
PF	30	@ Wisconsin (2/12/87)	W	83-69
Pts.	98	Wisconsin (1/14/56)	W	100-98
Assists	23	@ Wisconsin (2/2/84)	W	85-74
Blocks	7	@ Wisconsin (1/9/07)	L	72-69
Steals	12	Wisconsin (1/28/04)	L	69-57

Wisconsin Individual vs. Ohio State				
FG	14 (23)	Don Hearden (3/3/62)	L	86-67
FGA	30 (13)	Bob Litzow (1/21/57)	W	67-64
FT	16 (18)	Devin Harris (2/14/04)	L	78-48
FTA	18 (16)	Devin Harris (2/14/04)	L	78-48
3 FG	7 (11)	Trent Jackson (1/17/87)	W	81-66
3 FGA	11 (7)	Trent Jackson (1/17/87)	W	81-66
OR	6	Sam Okey (2/1/97)	W	60-42
DR	13	Rashard Griffith (1/11/95)	L	81-59
Rebs.	18	John Parker (2/20/56)	W	79-71
Pts.	34	Michael Finley (1/20/93)	L	76-67
Assists	10	Willie Simms (2/14/91)	W	73-71
Blocks	4	Marcus Landry (1/9/07)	L	72-69
Steals	6	J. Krabbenhoft (2/14/09)	W	78-74

HEAD COACH CHRIS HOLTMANN

Chris Holtmann took over the Ohio State men's basketball head coaching position June 12, 2017 after a successful three-year stint as head coach at Butler (2015-2017). He was an assistant at Butler during the 2013-14 season after a three-year run as head coach at Gardner-Webb (2011-13).

Holtmann was named conference coach of the year at both his previous stops earning the honor in 2013 in the Big South and then in 2017 in the Big East following a 25-9 campaing with the Bulldogs. He earned the 2018 Big Ten Coach of the Year Award as well after a 25-9 overall record and a 15-3 campaign and second-place finish in the Big Ten regular season.

The 14th head coach in Ohio State history, Holtmann is a 1994 graduate of Taylor University, where he majored in Psychology. He also has a master's degree in Athletics Administration from Ball State (2000). He was elected to the Taylor University Athletics Hall of Fame in October of 2018.

As a player at Taylor, he earned NAIA All-America status in 1994 under the direction of Paul Patterson.

Prior to becoming a head coach, Holtmann was an assistant for John Groce (Ohio U.) and Brandon Miller (Butler). Both Groce and Miller were former Ohio State assistant coaches.

HOLTMANN'S CAREER RECORD BY YEAR

AS AN ASSISTANT

Year	School	Record	Conference	Postseason
1998-99	Geneva	11-20		
1999-2000	Taylor	19-14	6-8	
2000-01	Taylor	17-16	7-7	
2001-02	Taylor	25-7	11-3	
2002-03	Taylor	25-9	10-4	NAIA First Round
2003-04	Gardner-Webb	9-20	6-14	
2004-05	Gardner-Webb	18-12	13-7	
2005-06	Gardner-Webb	9-20	6-14	
2006-07	Gardner-Webb	9-21	7-11	
2007-08	Gardner-Webb	16-16	9-7	
2008-09	Ohio University	15-17	7-9	
2009-10	Ohio University	22-15	7-9	
2013-14	Butler	14-17	4-14	

AS A HEAD COACH

Year	School	Record	Conf/Place	Postseason
2010-11	Gardner-Webb	11-21	6-12/9th	
2011-12	Gardner-Webb	12-20	6-12/9th	
2012-13	Gardner-Webb	21-13	11-5/2nd (South)	CIT First Round
3-Year Gardner-Webb	**Record**	**44-54**	**23-29**	
2014-15	Butler	23-11	12-6/3rd	NCAA Third Round
2015-16	Butler	22-11	10-8/4th	NCAA Third Round
2016-17	Butler	25-9	12-6/2nd	NCAA Sweet 16
3-Year Butler Record		**70-31**	**34-20**	
2017-18	Ohio State	25-9	15-3/2nd	NCAA Second Round
2018-19	Ohio State	20-15	8-12/8th	NCAA Second Round
2019-20	Ohio State	11-2	1-1	
3-Year Ohio State Rcd.		**56-26**	**24-16**	
Nine-Year Collegiate Record		**170-111 (.605)**		**5 NCAA/1 CIT**

HOLTMANN VS. ALL OPPONENTS

Opponent	W	L
Alice Lloyd College	1	0
Appalachian State	1	0
Arizona	1	0
Arizona State	0	1
Austin Peay	1	0
Belmont	1	0
Bucknell	2	0
Butler	0	2
Campbell	2	2
Central Arkansas	1	0
Charleston	2	0
Charleston Southern	4	2
Chattanooga	2	0
Cincinnati	**4**	**0**
Citadel	3	0
Clemson	0	2
Cleveland State	1	0
Coastal Carolina	3	4
Covenant	1	0
Creighton	4	3
Delaware State	1	0
DePaul	7	0
East Carolina	0	2
Eastern Kentucky	0	1
Elon	0	1
Florida State	0	1
Georgetown	4	3
Gonzaga	0	2
High Point	3	4
Houston	0	1
Howard	1	0
Illinois	**2**	**2**
Indiana	**5**	**2**
Indiana State	2	1
IUPUI	1	0
Iowa	**3**	**2**
Iowa State	1	0
Kennesaw State	1	0
Kent State	**1**	**0**
Kentucky	**1**	**0**
Lees-McRae	1	0
Liberty	1	4
Lipscomb	1	1
Longwood	1	0
Louisville	0	1
Loyola Maryland	1	0
Maine	1	0
Marquette	5	1
Maryland	**1**	**2**
Mary Washington	1	0
Massachusettes Lowell	**1**	**0**
Mercer	1	0
Miami, Florida	0	1
Miami, Ohio	1	0
Michigan	**1**	**3**
Michigan State	**1**	**3**
Middle Tennessee	1	0
Minnesota	**2**	**1**
Missouri State	1	0
Morgan State	**1**	**0**
Nebraska	**2**	**0**
Norfolk State	1	0
North Carolina	**1**	**3**
North Carolina Asheville	2	4
Northern Colorado	1	0
Northeastern	1	0
Northwestern	**4**	**1**
Notre Dame	0	1
Oklahoma	0	2
Penn State	**2**	**3**
Presbyterian	2	3
Providence	2	5
Purdue	**2**	**2**
Purdue Fort Wayne	**2**	**0**
Radford	4	2
Robert Morris	1	0
Rutgers	**2**	**1**
Samford	1	0
Savannah State	0	1
Seton Hall	5	1
South Carolina State	2	1
South Dakota State	1	0
Southeast Missouri	**1**	**0**
Southern Ill. Edwardsville	1	0
Southern Utah	1	0
Spalding	1	0
St. John's	5	1
Stanford	1	0
Stetson	**1**	**0**
Syracuse	0	1
Temple	1	0
Tennessee	1	1
Tennessee Martin	1	0
Tennessee Tech	1	1
Texas	1	0
Texas Southern	1	0
Texas Tech	1	0
UCLA	1	0
Utah	1	0
Vanderbilt	1	0
Vermont	1	0
Villanova	**3**	**4**
Virginia	0	1
Virginia Intermount	1	0
Virginia-Wise Highland	1	0
VMI	3	3
Wake Forest	0	1
West Virginia	**0**	**1**
Western Carolina	1	0
William and Mary	1	1
Winthrop	3	4
Wisconsin	**1**	**1**
Wofford	0	1
Xavier	3	5
Youngstown State	1	0
Totals (.605)	**170**	**111**

THE LAST TIME OHIO STATE…

SCORING

Team

100 Points Scored	106, vs. Penn State (12/7/19)
in OT	101, vs. LSU (2-OT) (1/15/10)
vs. Big Ten	106, vs. Penn State (12/7/19)
120 Points Scored	121, vs. George Mason (1/8/95)
50 or Fewer Points Scored	50, at Northwestern (3/6/19)
vs. Big Ten	50, at Northwestern (3/6/19)

Half

50 Points Scored at Halftime	60, vs. Marshall (11/25/16)
vs. Big Ten	58, vs. Penn State (1/5/06)
50+ Points Scored in Both Halves	52/50 vs. North Carolina A&T (11/12/10)
60 Points Scored at Halftime	60, vs. Marshall (11/25/16)
50 Points Scored in Either Half	60 (2), vs. Penn State (12/7/19)
vs. Big Ten	60 (2), vs. Penn State (12/7/19)
60 Points Scored in Either Half	60 (2), vs. Penn State (12/7/19)
vs. Big Ten	60 (2) vs. Penn State (12/7/19)
10 or Fewer Pts Scored before Half	9, vs. Michigan State (2/7/96)
15 or Fewer Pts Scored before Half	9, vs. Michigan State (2/7/96)
20 or Fewer Pts Scored during a Half	17 (1) at Northwestern (3/6/19)
vs. Big Ten	17 (1) at Northwestern (3/6/19)
30+ point improvement 1st to 2nd half/W	+31 (22/53 W, 75-56) vs. Youngstown State (12/18/18)
30+ point improvement 1st to 2nd half/L	+31 (16/47 L, 73-67 OT) vs. Wisconsin (3/10/19)

Individual

40 Points by a Player	40, Jared Sullinger, vs. IUPUI (12/19/10)
vs. Big Ten	42, Clark Kellogg, vs. Northwestern (1/15/81)
30 Points by a Player	31, Kaleb Wesson vs. Youngstown State (12/19/18)
vs. Big Ten	35, Keita Bates-Diop vs. Illinois (2/4/18)
Double-Double in 1st Half	Kaleb Wesson (11p/11r) vs. UMass Lowell (11/10/19)
Double-Double in 1st Half (Big Ten)	Jae'Sean Tate (13p/10r) vs. Wisconsin (2/23/17)
Triple-Double (Pts./Rebs./Asts.)	JaQuan Lyle vs Rutgers (16p/12r/11a on 1/13/16)
Double-Double (Pts./Reb.)	Kaleb Wesson (18p/10r) vs. SEMO (12/17/19)
vs. Big Ten	Kaleb Wesson (28p/10r) vs. Penn State (12/7/19)
Double-Double (Pts./Asts.)	JaQuan Lyle (10p/11a) vs. Jackson St. (11/23/16)
vs. Big Ten	JaQuan Lyle (16p/12r/11a) vs. Rutgers (1/13/16)
2+ Double-Doubles, game	Keita Bates Diop (35/13); Kaleb Wesson (10/10) vs. Illinois (2/4/18, W 75-67)
Double-Double off the bench	Trebor Thompson (17p/17r) vs. Connecticut (12/10/16)
2+ Double-Doubles off bench-Season	Trevor Thompson (10p/13r), vs. FDU (12/3/16); (17p/17r) vs. Connecticut (12/10/16)
Two Players with 20+ Points	C.J. Jackson (20), Kaleb Wesson (27) vs. Rutgers (2/2/19)
Two Freshmen with 20+ Points	D'Angelo Russell (23), Jae'Sean Tate (20) at Rutgers (2/8/15)
Back to Back Gms Two Players with 20 Pts	J. Sullinger (30), D. Thomas (22) vs. Purdue (3/9/12), J. Sullinger (24), D. Thomas (22) vs. Michigan (3/10/12)
Three Players with 20 Points	Keita Bates-Diop (24), Kam Williams (20), C.J. Jackson (20) SDSU (3/15/18)
Two Players with 25 Points	D. Lighty (26) and J. Sullinger (26), vs. Florida (11/16/10)
25 points in 1st half	D. Russell (25) at Minnesota (1/6/15)
25 points in either half	Justin Ahrens (25-2nd/29 for game) vs. Iowa (2/26/19)
vs. Big Ten	Justin Ahrens (25-2nd/29 for game) vs. Iowa (2/26/19)
25+ pts in back to back games	Keita Bates-Diop (27) at Iowa 1/4/18, (32) vs. MSU 1/7/18, (26) vs. Maryland 1/11/18
25+ pts in 3 consecutive games	Keita Bates-Diop (27) at Iowa 1/4/18, (32) vs. MSU 1/7/18, (26) vs. Maryland 1/11/18
Player scored 20+ off the Bench	20, Duane Washington Jr. (20) vs. Purdue Fort Wayne (11/11/18)
Player had 20+pts, 15+ Rebounds	20/15, Jae'Sean Tate at Michigan (2/18/18)
5-Consecutive 20 pt. Games	Deshaun Thomas (1/2-13/2013)
Scored 15+ consecutive pts in a game	16 (half 2), JaQuan Lyle at Illinois (1/1/17)

Double Figures

Five Players in Double Figures	vs. Villanova (11/13/19); Washington Jr. (14), K. Wesson (10), Muhammad (11), Walker (10), Carton (11)
vs. Big Ten	vs. Iowa (2/26/19); A. Wesson (11), K. Wesson (18), Ahrens (29), Woods (13), Washington (10)
Six Players in Double Figures	vs. Minnesota (12/2/18); A. Wesson (16), K. Wesson (15), C.J. Jackson (11), M. Jallow (11), K. Young (11), D. Washington Jr. (11)
vs. Big Ten	vs. Minnesota (12/2/18); A. Wesson (16), K. Wesson (15), C.J. Jackson (11), M. Jallow (11), K. Young (11), D. Washington Jr. (11)
Seven Players in Double Figures	Bethune-Cookman (11/25/89) Jackson, Lee, Carter, Brown, Baker, Jent, Skelton
Zero Players in Double Figures	vs. Illinois (1/24/96)
Five Starters in Double Figures	at Indiana (2/23/18 2ot); Tate (12), Bates-Diop (24), Jackson (13), K. Wesson (12), Williams (15)
Zero Starters in Double Figures	at Creighton (11/15/16)

FIELD GOALS

40 Field Goals	40 (67), vs. Robert Morris (11/10/17)
30 Field Goals	30 (51) vs. SEMO (12/17/19)
30 FGs in Back to Back games	30 (50) Villanova (11/13/19); 30 (66) Stetson (11/18/19); 31 (58) vs. Purdue Fort Wayne (11/22/19)
in Overtime	33 (69), Indiana (2/23/18 2ot)
20 or Fewer Field Goals	15 (48), vs. West Virginia (12/29/19)
vs. Big Ten	17 (64), at Northwestern (3/6/19)
15 or Fewer Field Goals	15 (48), vs. West Virginia (12/29/19)
Starters Made 1st 15 Field Goals Att.	vs. N. Florida (11/29/13): Scott (3-3), A. Williams (4-4), Smith Jr. (2-2), Craft (3-3), Ross (3-3)
Team made 10-Consecutive FGs	vs. William&Mary (12/9/17); (6 2s/4 3s) 19:18-12:24 (2nd)

Individual

Made 10+ consecutive 2 pt FGs	10, K. Wesson vs Youngstown State (12/18/18)
Made 15+ consecutive 2 pt. FGs	17, Deshaun Thomas vs. SC Upstate (6, 12/14/11) and South Carolina (11, 12/17/11)
10 Field Goals Made	10 (14), Kaleb Wesson vs. Youngstown State (12/18/18)
10 Field Goals and Free Throws Made	10/11, Kaleb Wesson vs. Youngstown State (12/18/18)

Field Goal Attempts

40 or Fewer Attempts	37 (21), vs. Northwestern (1/29/11)
70 Attempts	72 (27), vs. South Dakota State (3/15/18)
80 Attempts	82 (45), vs. Marshall (11/25/16)

Field Goal Percentage

70+ Percent Shooting	.714 (35-49), vs. Presbyterian (12/15/07)
60+ Percent Shooting	.607 (34-56), vs. Purdue Fort Wayne (11/11/18)
vs. Big Ten	.660 (31-47), at Wisconsin (12/2/17)
Back to Back Games 60+ Pct. Shooting	.653 (32-49), vs. Marquette (11/18/14) .617 (37-60), UMass-Lowell (11/14/14)
Five-Consecuive gms 50+ FG Pct.	(11/29-12/14/13 vs. UNF (.692), vs. Maryland (.521), vs. CCSU (.527), vs. Bryant (.525), vs. NDSU (.529)
50+ Percent Shooting	.500 (22-44) vs. No. 6 Kentucky (12/21/19)
30 Percent Shooting or Less	.266 (17-64), at Northwestern (3/6/19)
70+ Percent Shooting (half).	.708 (17-24/2nd) vs. High Point (12/29/18)
vs. Big Ten	.783 (18-23/1st) at Wisconsin (12/2/17)

Individual

Perfect from the field (min. 10 made)	10 (10), Jae'Sean Tate vs. Northeastern (11/19/17)

THREE-POINTERS

10 3-Pointers	13/27, vs. SEMO (12/17/19)
10 3-pointers in a half	12/18 (2) vs. Penn State (12/7/19)
15 3-Pointers	15/28, vs. Purdue Fort Wayne (11/11/18)
Zero 3-Pointers	0/11, at Indiana (3/2/14)
Eight Players with a Made 3-pointer	8, vs. Maryland (1/11/18)
Three Players with 4 Made 3s in a game	K. Wesson (4-6), Muhammad (4-5), Washington Jr. (4-6) vs. Penn State (W, 106-74)
Equal 3s and 2s	12/12 vs. Michigan State (3/15/19)
More 3s than 2s	8/7 vs. West Virginia (12/29/19)

Three-Point Attempts

35 or More Attempts	40 (12), vs. South Dakota State (3/15/18)
30 or More Attempts	30 (13), vs. Purdue Fort Wayne (11/22/19)
25 or More Attempts	27 (13), vs. SEMO (12/17/19)
10 or Fewer Attempts	9 (5), at Wisconsin (2/1/14)

FREE THROWS

Team

25 Made Free Throws	30 (37) vs. Penn State (12/7/19)
vs. Big Ten	30 (37) vs. Penn State (12/7/19)
30 Made Free Throws	30 (37), vs. Penn State (12/7/19)
Five or Fewer Made Free Throws	5 (7), at Maryland (2/23/19)
vs. Big Ten	5 (7), at Maryland (2/23/19)
15 Consecutive Made Free Throws	16 (16-16) vs. Penn State (1/25/18)
Final 15 points scored from FT line	vs. Stanford (11/24/17) W 79-71
Perfect from FT line (min 15 made)	16-16 vs. Penn State (1/25/18)

Attempts

10 or Fewer Free Throws Attempted	10 (10), vs. Michigan State (3/15/19)
30 Free Throws Attempted	37 (30) vs. Penn State (12/7/19)
40 Free Throws Attempted	42 (31), vs. Syracuse (3/24/12)
50 Free Throws Attempted	51 (38) vs. Ohio (11/12/13)

Individual

10 Made Free Throws	10 (15), Kaleb Wesson vs. West Virginia (12/29/19)

REBOUNDS

Team

50 Rebounds	51, vs. Robert Morris (11/10/17)
60 Rebounds	61, vs. Marshall (11/25/16)
50 vs. Big Ten	51, at Illinois (1/28/16)

Individual

10+ Rebounds	11, Kyle Young (2p/11r) vs. West Virginia (12/29/19)
15 Rebounds	15, Jae'Sean Tate (20p/15r) at Michigan (2/18/18)
20 Rebounds	22, Herb Williams vs. Marshall (11/28/77)
25 Rebounds	30, Jerry Lucas (3/9/62)
Three Players with 10 Rebounds	Carter, Jent, Robinson, vs. Tenn. State (12/17/90)
12+ Rebounds before halftime	12, Trevor Thompson vs. Youngstown St. (12/20/16)

ASSISTS

Team

30 or More Assists	30, vs. VMI (11/23/11)
25 or More Assists	26, vs. UCLA (12/22/18)
vs. Big Ten	25, vs. Maryland (1/11/18)
Five or Fewer Assists	4, Michigan State (2/23/16)

Individual

10 Assists	10, Keyshawn Woods vs. UCLA (12/22/18)
15 Assists	16, Shannon Scott vs. Sacred Heart (11/23/14)
Consecutive games with 10 or more	Shannon Scott: 14 vs. Marquette (11/18/14); 16 vs. Sacred Heart (11/23/14)

3 consecutive games with 10 or more	Shannon Scott: 11 vs UMass-Lowell (11/14/14); 14 vs. Marquette (11/18/14); 16 vs. Sacred Heart (11/23/14)
Most assists in back to back games	30, Shannon Scott: 14 vs. Marquette (11/18/14); 16 vs. Sacred Heart (11/23/14)
Most assists in 3 consecutive games	41, Shannon Scott: 11 vs UMass-Lowell (11/14/14); 14 vs. Marquette (11/18/14); 16 vs. Sacred Heart (11/23/14)

TURNOVERS

Team

Five or Fewer Turnovers	5 vs. Michigan State (1/5/19)
vs. Big Ten	5 vs. Michigan State (1/5/19)

STEALS

Team

10 or More	12, vs. Indiana (3/14/19)
vs. Big Ten	12, vs. Indiana (3/14/19)
10+ in consecutive games	10 vs. Illinois (1/3/15); 10 at Minnesota (1/6/15)
10+ in 3 consecutive games	10 vs High Point (12/10/14); 10 vs. Morehead St. (12/13/14); 18 vs. NC A&T (12/17/14)
15 or More	18, vs. NC A&T (12/17/14)
0 steals	vs. Michigan (2/16/16)

Individual

5 Steals	5, Musa Jallow vs. Purdue (1/23/19)
3 Players 3 or more	Scott (3), Craft (3), Ravenel (3) vs. Minnesota (2/20/13)

BLOCKS

10+ Blocks Team	10, at Wisconsin (1/12/17)
vs. Big Ten	10, at Wisconsin (1/12/17)
0 Blocked Shots	vs. Houston (3/24/19)
vs. Big Ten	vs. Maryland (1/18/19)
6 players with at least 1 block	at Nebraska (2/20/16)
7 players with at least 1 block	vs. North Carolina (12/20/14)
3 players with at least 3 blocks	Thompson (3), Bell (3), Bates-Diop (3) vs. Youngstown St. (12/20/16)

Individual

5 Blocks	5, Keita Bates-Diop at Rutgers (1/14/18)
10 Blocks	11, Ken Johnson, vs. Iowa (2/9/00)

PLAYER USAGE

Six Players Used	vs. Michigan State (2/21/10)
Seven Players Used	vs. Akron (3/15/16)
Playing 40 Minutes (non-OT)	Andre Wesson vs. Iowa (2/26/19)
Playing 45 Minutes (OT)	Keita Bates-Diop at Indiana-OT (2/23/18)

FOULS

Three Players Fouled Out	A. Wesson, K. Wesson, Muhammad, vs. Michigan State (1/5/19)
vs. Big Ten	A. Wesson, K. Wesson, Muhammad, vs. Michigan State (1/5/19)

MARGIN OF VICTORY

40-Point Victory	107-61 (+46) vs. Purdue Fort Wayne (11/11/18)
vs. Big Ten	102-62 (+40), vs. Northwestern (1/10/91)
30-Point Victory	80-48 (+32) vs. SEMO (12/17/19)
vs. Big Ten	106-74 (+32) vs. Penn State (12/7/19)
30+ Pt. Wins, Back-to-Back Home Games	80-48 (+32) vs. SEMO (12/17/19) 106-74 (+32) vs. Penn State (12/7/19)
3 30-point Big Ten wins, season	vs. Northwestern (87-54), Nebraska (71-40), at Nebraska (79-45) in 2012
50-Point Victory	97-43 (+54) vs. High Point (12/10/14)
60-Point Victory	100-40, vs. UT Martin (12/27/10)
70-Point Victory	116-44, vs. Chicago State (11/30/91)
80-Point Victory	88-2, vs. Ohio (2/6/1903)

Halftime/Deficits

20+ Point Lead at Halftime	45-18 (+27), vs. Morgan State (11/29/19)
vs. Big Ten	49-26 (+23), at Wisconsin (12/2/17)
30-Point Lead at Halftime	47-17 (+30), vs. Northeastern (11/19/17)
30+ Deficit at Halftime	48-18 (-30) at Indiana (1/10/16)
20+ Deficit at Halftime	45-21 (-24) at Penn State (2/15/18)
10-Point Halftime Deficit Overcome	-13, Michigan (12/4/17), down 43-30, W 71-62
10-Point Deficit Overcome (any point)	-10 vs. YSU (12/18/18), down 14-4 12:53-1st W 75-56
20-Point Halftime Deficit Overcome	-20, vs. Penn State (3/3/01)
20-Point Deficit Overcome	-20, Michigan (12/4/17), down 43-23 1:31-1st W 71-62
15-19 Point Deficit Overcome	-15, vs. Illinois (2/4/18), 30-15 (1st), W 75-67

VS. RANKED OPPONENTS

Ohio State Played a Ranked Opponent

Ohio State Win	71-65, vs. No. 6 Kentucky (12/21/19)
Ohio State Loss	67-59, No. 22 vs. West Virginia (12/29/19)

Ohio State Played an AP No. 1-Ranked Team

Ohio State Win	80-64, vs. No. 1 Michigan State (1/7/18)
Ohio State Loss	81-68, vs. No. 1 Indiana (2/10/13)

Ohio State Played an AP Top 5 Team

Ohio State Win	64-63, at No. 3 Purdue (2/7/18)
Ohio State Loss	65-49, at No. 5 Michigan (1/29/19)
vs. Big Ten	65-49, at No. 5 Michigan (1/29/19)

Ohio State Played an AP Top 10 Team

Ohio State Win	71-65, vs. No. 6 Kentucky (12/21/19)
Ohio State Loss	77-70, vs. No. 6 Michigan St. (3/15/19)

Ohio State was Ranked

AP No. 1	No. 1, vs. Kentucky (3/25/11)
AP Top 10	No. 2, No. 22 West Virginia (12/29/19)

OVERTIME

Overtime Game

Ohio State Home Win	72-63, Akron (3/16/16)
Ohio State Home Loss	73-67, Wisconsin (3/10/19)
Ohio State Neutral Win	75-72, vs. Virginia Commonwealth (3/19/15)
Ohio State Neutral Loss	67-66, vs. Butler (11/26/17)
Ohio State Away Win	80-78, at Indiana (2/23/18 2ot)
Ohio State Away Loss	72-68, at Michigan State (1/7/14)

Double Overtime Game

Ohio State Win	80-78, at Indiana (2/23/18 2ot)
Ohio State Loss	74-72, vs. Siena (3/20/09)

Triple Overtime Game

Ohio State Win	93-92, vs. Purdue (3/5/81)
Ohio State Loss	97-96, vs. Rutgers (12/30/78)

One-Point Games

Ohio State Home Win	49-48, Wisconsin (2/25/07)
Ohio State Home Loss	58-57, Nebraska (2/18/17)
Ohio State Neutral Win	69-68, vs. Michigan (3/22/07) at Big Ten Tournament, Indianapolis
Ohio State Neutral Loss	69-68 vs. Penn State (3/2/18) Big Ten Tournament, MSG in New York
Ohio State Away Win	71-70, at Penn State (2/28/17)
Ohio State Away Loss	55-56, at Penn State (3/1/97)

OPENERS

Home Openers

Ohio State Win	64-56, vs. Cincinnati (11/6/19)
Ohio State Loss	73-53, vs. Georgia Tech (12/16/03)

Road Opener

Ohio State Win	74-49, at No. 7 North Carolina (12/4/19)
Ohio State Loss	55-75, at Connecticut (12/12/15)

Neutral Opener

Ohio State Win	77-67, vs. Illinois (12/5/18) United Center, Chicago
Ohio State Loss	86-59, vs. No. 17 Gonzaga (11/23/17) Veterans Coliseum, Portland, Oregon

What a Decade for the Buckeyes

With the start of a new year and decade in 2020, here is a look at what Ohio State men's basketball accomplished over the last 10 years.

Ohio State Men's Basketball (2010 to 2019)

256-Total Wins
162-Home Wins
135-Wins vs. Big Ten Opponents
14-NCAA Tournament Wins
9-20-win seasons (2010, 11, 12, 13, 14, 15, 16, 18, 19)
8-NCAA Tournament Appearances (2010, 11, 12, 13, 14, 15, 18, 19)
7-NCAA Tournaments with at least 1 win (2010, 11, 12, 13, 15, 18, 19)
4-Top 2 Finishes in the Big Ten Regular season (2010, 2011, 2012, 2013-2nd)
4-NCAA Sweet 16 Appearances (2010, 11, 12, 13)
5-B1G Tournament Championship Game Appearances (2010, 11, 12, 13, 14)
3-Big Ten Tournament Titles (2010, 11, 13)
3-Big Ten Regular Season Titles (2010, 11, 12)
2-Elite Eight Appearances (2012, 2013)
2-30-win seasons (34-2011, 31-2012)
1-Final Four (2012)

THE LAST TIME AN OPPONENT…

SCORING	
Team	
Scored 100 Points	100, at Maryland (1/16/15)
in OT	113, LSU (2-OT) (1/15/10)
Scored 120 Points	122, Indiana (2/2/59)
Scored 50 or Fewer Points	40, Youngstown St. (12/20/16)
Big Ten Opponent	46, vs. Penn State (1/26/16)
Half	
50 Points Scored at Halftime	54, Indiana (3/4/17)
60 Points Scored at Halftime	61, Illinois (2/17/88)
50 Points Scored in Either Half	50 (2), Michigan State (1/5/19)
By a Big Ten Opponent	50 (2), Michigan State (1/5/19)
60 Points Scored in Either Half	63 (2), Penn State (2/16/98)
15 or Fewer Pts Scored before Half	14, Stetson (11/18/19)
By a Big Ten Opponent	15, at Rutgers (1/14/18)
20 or Fewer Points Scored during a Half	18 (1), Morgan State (11/29/19)
By a Big Ten Opponent	18 (2), Minnesota (1/20/18)
Individual	
40+ Points by a Player	43, Brandon Paul, Illinois (1/10/12)
30+ Points by a Player	35, Marcus Carr, Minnesota (12/15/19)
Double-Double (Pts./Reb.)	Daniel Oturu (14p/13r), Minnesota (12/15/19)
Triple-Double (Pts./Reb./Asts.)	Zavier Simpson (11p/10r/12a), Michigan (1/29/19)
Two Players with 20 Points	Lamar Stevens (20), Josh Reaves (20), Penn State (2/7/19)
Three Players with 20 Points	Victor Oladipo (26), Cody Zeller (24), Christian Watford(20), Indiana (2/10/13)
Two Players with 25 Points	Jarrett Stephens (25) and Joe Crispin (25), Penn State (2/12/00)
Player scored 20+ Points off the Bench	23, Zach Morley, Wisconsin (3/11/05)
Double Figures	
Five Players in Double Figures	Maryland (1/18/19); Fernando (13), Smith (10), Cowan (20), Morsell (11), Wiggins (11).
By Big Ten Opponent	Maryland (1/18/19); Fernando (13), Smith (10), Cowan (20), Morsell (11), Wiggins (11).
Six Players in Double Figures	Iowa (2/14/98); Davis (13), Galloway (13), Bowen (15), Oliver (12), McCausland (16), Luehrsmann (10)
Zero Players in Double Figures	Louisiana-Monroe (12/27/13)
FIELD GOALS	
30 Field Goals	31 (57), Minnesota (12/15/19)
By Big Ten Opponent	31 (57), Minnesota (12/15/19)
in OT	31 (75), Illinois (2-OT) (3/13/10)
20 or Fewer Field Goals	16 (60), vs. SEMO (12/17/19)
By Big Ten Opponent	18 (57), vs. Northwestern (2/20/19)
20 or Fewer FGs in back to back games	19 (57), Cincinnati (11/6/19) 20 (61), UMass Lowell (11/10/19) 19 (62), Villanova (11/13/19);16(57), Stetson (11/18/19) 17 (54), Purdue Fort Wayne (11/22/19)
By Big Ten Opponents	20 (51), Minnesota (12/2/18) 19 (58), Illinois (12/5/18)
15 or Fewer Field Goals	14 (51), W. Carolina (11/21/16)
By Big Ten Opponent	15 (53), at Illinois (2/15/14)
1-5 2-pt FGs made in a half	2 (17)-1st, at Cincinnati (11/7/18)
Field Goal Attempts	
40 or Fewer Attempts	40 (18), Delaware State (12/19/09)
70+ Attempts	71 (23), Citadel (11/19/17)
By Big Ten Opponent	73 (36), Wisconsin (1/12/17)
80 Attempts	91 (36), George Mason (12/9/95)
90 Attempts	91 (36), George Mason (12/9/95)
Field Goal Percentage	
70 Percent Shooting	.733 (33-45), Michigan State (2/7/04)
60 Percent Shooting	.667 (34-51), at Michigan State (3/5/16)
by Big Ten Opponent	.667 (34-51), at Michigan State (3/5/16)
50 Percent Shooting	.517 (31-57), Minnesota (12/15/19)
by Big Ten Opponent	.517 (31-57), Minnesota (12/15/19)
Under 30 Pct. Shooting	.267 (17-62), vs. SEMO (12/17/19)
by Big Ten Opponent	.288 (17-59), at Rutgers (1/14/18)
Consecutive Opps. Under 30 Pct. Shooting	.275 (14-51) Western Carolina (11/21/16); .295 (18-61) Jackson State (11/23/16)
Under 20 Pct. Shooting	.185 (10-54) vs. La.-Monroe (12/27/13)
Under 20 Pct. Shooting/Half	.172 (5-29/2nd) Michigan (12/4/17) OSU W 71-62
THREE-POINTERS	
10 3-Pointers	10 (29), Penn State (12/7/19)
By Big Ten Opponent	10 (29), Penn State (12/7/19)
17 3-Pointers	17 (35), UMBC (12/29/07)
Most By Big Ten Opponent	16 (26), Purdue (2/7/98)
Zero 3-Pointers	0/13, Minnesota (12/2/18)
By Big Ten Opponent	0/13, Minnesota (12/2/18)
More 3s than 2s	10/9, Villanova (11/13/19)
Back to Back teams with more 3s than 2s	10/9 at No. 5 Louisville (12/2/14); 11/7 vs. Colgate (12/6/14)
Equal 3s and 2s	8 each, Stetson (11/18/19)
Back to Back to Back with 10+ 3-Pointers	13 (43) The Citadel (12/19/17); 13 (25) North Carolina (12/23/17)
Three-Point Attempts	
40 or More Attempts	43 (13) Citadel (11/19/17)
30 or More Attempts	30 (10) Villanova (11/13/19)
By Big Ten Opponent	31 (11) Penn State (2/18/17)
25 or More Attempts	29 (10) Penn State (12/7/19)
By Big Ten Opponent	29 (10), Penn State (12/7/19)
10 or Fewer Attempts	9, Jackson State (11/18/11)
By Big Ten Opponent	5, Michigan State (2/15/11)
FREE THROWS	
Team	
25 Free Throws Made	30 (37), Michigan State (1/5/19)
By Big Ten Opponent	30 (37), Michigan State (1/5/19)
30 Free Throws	30 (37), Michigan State (1/5/19)
5 or Fewer Made Free Throws	4 (7), vs. Kent State (11/25/19)
By Big Ten Opponent	4 (7), at Indiana (2/11/19)
Perfect from Foul Line (at least 10 made)	15/15, Towson (11/15/04)
0 Free Throws	0 (0) Wisconsin (1/29/13)
Attempts	
5 or Fewer Free Throws Attempted	5 (4), Samford (11/20/18)
By Big Ten Opponent	5 (2), Penn State (1/26/16)
10 or Fewer Free Throws Attempted	7 (4), vs. Kent State (11/25/19)
By Big Ten Opponent	7 (4), at Indiana (2/11/19)
30 Free Throws Attempted	37 (30), Michigan State (1/5/19)
By Big Ten Opponent	37 (30), Michigan State (1/5/19)
40 Free Throws Attempted	46, Wisconsin (2/6/02)
By Big Ten Opponent	46, Wisconsin (2/6/02)
0 free throws attempted	Wisconsin (1/29/13)
Individual	
Perfect From Foul Line (min. 10 FTA)	10-10, Theo Pinson, North Carolina (12/23/17)
20 Free Throws	20 (22), Glenn Robinson, Purdue (2/23/94)
15 Free Throws	16 (18), D. Harris (2/14/04)
REBOUNDS	
Team	
50 Rebounds	53, vs. North Carolina (12/20/14)
15 or Fewer	14, Presbyterian (12/15/07)
Individual	
10+ Rebounds	10, Derek Culver, West Virginia (12/29/19)
15+ Rebounds	15, Bruno Fernando, Maryland (1/18/19)
ASSISTS	
Team	
Five or Fewer Assists	5, vs. SEMO (12/17/19)
Individual	
10 Assists	12, Zavier Simpson, Michigan (1/29/19)
By Big Ten Opponent	10, Zavier Simpson, Michigan (1/29/19)
15 Assists	15, Tony Miller, Marquette (12/12/93)
TURNOVERS	
Team	
Five or Fewer Turnovers	5, at Northwestern (3/6/19)
By Big Ten Opponent	5, at Northwestern (3/6/19)
25 Turnovers	25, Mercer (12/22/15)
By Big Ten Opponent	27, Nebraska (1/21/12)
30 Turnovers	33, Denver (12/7/00)
Individual	
10 Turnovers	10, Corey Hemphill, Tennessee Tech (11/24/98)
STEALS	
Team	
10 or More	12, Houston (3/24/19)
By Big Ten Opponent	12, Penn State (2/7/19)
Individual	
5 Steals by a Player	6, Galen Robinson Jr., Houston (3/24/19)
5 Steals by 2 players	5, Jamari Wheeler, Josh Reaves, Penn State (2/7/19)
BLOCKS	
10+ Team	12, Minnesota (1/8/17)
By Big Ten Opponent	12, Minnesota (1/8/17)
Zero Blocked Shots	vs. SEMO (12/17/19)
By Big Ten Opponent	Northwestern (2/20/19)
3 Consecutive Games 0 Blocks	Mercer, SCSU, Minnesota (2015-16)
4 Consecutive Games 0 Blocks	Mercer, SCSU, Minnesota, Illinois (2015-16)
Back-to-Back Big Ten games 0 blocks	Minnesota (12/30/15), Illinois (1/3/16)
Individual	
5 Blocks	7, A.J. Hammons, at Purdue (2/4/15)
PLAYER USAGE	
Six Players Used	Villanova (2/18/04)
Seven Players Used	Northwestern (1/29/11)
Playing 40 Minutes (non-OT)	Nike Sibande, Jake Wright, Miami, Ohio (12/30/17)
FOULS	
Three Players Fouled Out	F. Howard, D. Marek, S. Bourama-Syracuse (11/28/18)
Four Players Fouled Out	Ndour, J. Smith, R. Johnson, Setty, Hall-Ohio (11/12/13)
Five Players Fouled Out	Ndour, J. Smith, R. Johnson, Setty, Hall-Ohio (11/12/13)
MARGIN OF VICTORY	
30-Point Victory	86-51 (+35), at Purdue (3/2/19)
40-Point Victory	112-71 (+41), BYU (12/22/65)
By Big Ten Opponent	111-64 (+47), Illinois (2/10/56)

Halftime/Deficits

30-Point Lead at Halftime	48-18, Indiana (1/10/16)
20-Point Lead at Halftime	48-20, at Purdue (3/2/19)
By Big Ten Opponent	48-20, at Purdue (3/2/19)
Comback Win down 10+ at half	12 (36-24) at Virginia (11/30/16) W 63-61
Comeback Win After Trailing by 10+	15 (54-39), 2nd 3:51, Butler (11/26/17) W 67-66-ot
Trailed OSU by 10+ (any point)	32 (W 80-48), Final, vs. SEMO (12/17/19)
Tailed OSU by 15+ (any point)	32 (W 80-48), Final, vs. SEMO (12/17/19)
Trailed OSU by 25+ (any point)	32 (W 80-48), Final, vs. SEMO (12/17/19)
Trailed OSU by 35+ (any point)	38 (W 80-48), 3:17(2) 78-40, vs. SEMO (12/17/19)
Trailed OSU by 40+ (any point)	41 (W 85-46), 1:05(2) 85-44, 39 (W 85-46), Purdue Fort Wayne (11/22/19)
Trailed OSU by 45+ (any point)	46 (W 85-46), 3:56(2) 84-38, Purdue FW (11/22/19) 47 (W 86-51), 8:19(2) 77-30, Stetson (11/18/19)

MISCELLANEOUS-Ohio State

30+ Ohio State Bench Points	32 vs. No. 6 Kentucky (12/21/19)
by Opponent	45, West Virginia (12/29/19)
40+ Bench Points	41 Penn State (12/7/19)
by Opponent	45, West Virginia (12/29/19)
50+ Bench Points	53 vs. Purdue Fort Wayne (11/11/18)
60+ Points in the Paint	66 vs. Robert Morris (11/10/17)
50+ Points in the Paint	66 vs. Robert Morris (11/10/17)
10+ Players Score	10 vs. Penn State (12/7/19)
10+ Offensive Rebounds-Ind.	11 (18 total rebs.), Jared Sullinger at NW (2/29/12)
10 Steals and 10 Blocks	13/10 vs. Bryant (12/11/13)
10 Assists and 10 Blocks	17/11 vs. North Carolina (12/20/14)
vs. Big Ten	13/13 vs. Michigan (2/6/07)
10 Assists and 10 Steals	17/11 vs. Cleveland State (11/23/18)
vs. Big Ten	19/10 at Wisconsin (12/2/17)
10 Asts., 10 Steals, 10 Blocks	16/13/10 vs. Bryant (12/11/13)
20 Assists and 10 Blocks	22/11 vs. St. Francis, Pa. (11/28/09)
20 Assists and 10 Steals	22/12 vs. Indiana (3/14/19)
vs. Big Ten	22/12 vs. Indiana (3/14/19)
20 Asts., 10 Steals, 10 Blocks	22/12/11 vs. St. Francis, Pa. (11/28/09)
vs. Big Ten	35 (63-28) 15:31 (2) at Wisconsin (12/2/17)
25+ Rebound Margin	28, (51-23) vs. Robert Morris (11/10/17)
25+Point Differential 1st to 2nd half	+28, vs. Minnesota (2/22/14) 18 pts 1st, 46 pts 2nd
30+ FGs, 10+ 3s, 30 FTs in a game	31/14/30 vs. Penn State (12/7/19)
10 Players with 10+ mins in a game	10, vs. Morgan State (11/29/19)
10 Players with 2+ Rebs in a game	10 vs. Purdue Fort Wayne (11/22/19)
OSU more FT pts than 2-pt basket pts.	38 FTs (38-51), 13 2-pters (26 pts) vs. Ohio (11/12/13)
OSU player more assists than opponent	CJ Walker (6) vs. SEMO (5) (12/17/19)
OSU player with assists equal to opponent	D.J. Carton (5) vs. SEMO (5) (12/17/19)
OSU player made 1st career FGA	D.J. Carton vs. Cincinnait (11/6/19); Alonzo Gaffney (3) vs UMass Lowell (11/10/19); Ibrahima Diallo vs. Stetson (11/18/19)
OSU player 1st made career FGA (3 ptr)	Alonzo Gaffney (3) vs UMass Lowell (11/10/19)
OSU player outscores opp. in a half	D. Thomas (18 pts) vs. Nebraska (17) (1/2/13) (1st)
OSU player ties opp in total rebounds	Jared Sulligner (18 rebs.), NW 18 rebs. at NW (2/29/12)
OSU 0 bench points	at Maryland (2/11/17)
OSU More TOs than FGs	vs. Michigan State (2/11/12), 15 TOs, 14 FGs
OSU Win when trailing at 5:00 (2nd half)	at Creighton (11/5/18), -1 (55-54), W 69-60
OSU Loss when leading at 5:00 (2nd half)	vs. Penn State (3/2/18), +3 (60-57), L 69-68
OSU started each half with a 12-0 run	vs. La.-Monroe (12/27/13), 1st 12-0, 2nd 15-0
2 OSU players outscore opponent	vs. La.-Monroe (12/27/13), 32 (Smith Jr.-17, Ross-15), ULM 31 (OSU W 71-31)
Back-to-Back Road wins vs. AP Top 25	at No. 14 Wisconsin (W, 59-58, 2/1/14), at No. 17 Iowa (W, 76-69, 2/4/14)
Back-to-Back Home wins vs. AP Top 25	vs. No. 23 Indiana (W, 82-70, 1/25/15), vs. No. 16 Maryland (W, 80-56), 1/30/15)
Two 25-pt wins vs. Top 10 in a season	vs. No. 10 Villanova (W, 76-5, 11/13/19); at No. 7 North Carolina (W, 74-49, 12/4/19)
Player with 15+ pts, 6 asts, 6 stls	Aaron Craft at Iowa (2/4/14): 17 pts, 6 asts, 6 stls
OSU went on 20-0 run	vs. Stetson (11/18/19) (20-0 in 1st half over 8:32)
Held Opponent Scoreless for 10+ Mins	10:41 vs. Stetson (11/18/19) 16:37-5:57 of 1st half)
vs. Big Ten	11:31 vs. Illinois (2/4/18), last 10:11 (1st), 1st 1:20 (2nd)
OSU with 0 Fast Break Points	vs. West Virginia (12/29/19)
OSU with 0 pts. off opp. Turnovers	vs. Providence (11/17/16)
OSU Bench outscores Starters	46/22 at Wisconsin (2/4/16)
OSU Player was B1G POW	Kaleb Wesson (11/18/19)
OSU Player was B1G FOW	Kaleb Wesson (1/22/18)
OSU Player was both B1G POW and FOW	D'Angelo Russell (1/26/15)

MISCELLANEOUS-Opponent

0 Pts off Turnovers	vs. La.-Monroe (12/27/13)
Big Ten	vs. Michigan State (3/16/13)
More TOs than FGs	Stetson (11/18/19), 17 TOs, 16 FGs
Big Ten	Minnesota (2/20/13), 24 TOs, 14 FGs
2X more TOs than FGs	Nebraska (1/21/12) 27 TOs, 13 FGs
Both Teams 0 bench points	Ohio State at Illinois (1/10/12)
Both Teams 0 blocks	Ohio State vs. Illinois (2/4/18)
0 Fast Break Pts.	Purdue Fort Wayne (11/22/19); Kent State (11/25/19)
Both Teams 0 Fast Break Pts.	Ohio State vs. Rutgers (3/8/17)
0 Bench Points	Purdue (2/7/18)
More Bench Points than Starters	Penn State (12/7/19), 41 bench/33 starters)
2nd half with 1/2 of 1st half points	Wyoming (11/25/13, 34 1st half pts, 16 in 2nd half)
No player with more than 2 FGs	La.-Monroe (12/27/13)
10 Players with 10+ mins in a game	12, La.-Monroe (12/27/13)
Both an OSU an OPP player with 10+ assists	12, Shannon Scott (OSU); 10, Austin Williams, NC A&T (12/17/14)

2019-20 OVERALL STATISTICS

2019-20 Ohio State Men's Basketball
Ohio St. Combined Team Statistics (as of Dec 29, 2019)
All games

RECORD:	OVERALL	HOME	AWAY	NEUTRAL
ALL GAMES	11-2	9-0	1-1	1-1
CONFERENCE	1-1	1-0	0-1	0-0
NON-CONFERENCE	10-1	8-0	1-0	1-1

					Total		3-Point		F-Throw		Rebounds											
##	Player	gp-gs	min	avg	fg-fga	fg%	3fg-fga	3fg%	ft-fta	ft%	off	def	tot	avg	pf	dq	a	to	blk	stl	pts	avg
34	Wesson, Kaleb	13-13	342	26.3	52-118	.441	19-43	.442	61-80	.763	25	92	117	9.0	36	1	26	33	18	3	184	14.2
04	Washington Jr, Duane	11-8	241	21.9	42-86	.488	25-51	.490	14-18	.778	2	26	28	2.5	13	0	17	13	1	3	123	11.2
03	Carton, D.J.	13-0	294	22.6	47-91	.516	14-36	.389	28-38	.737	6	33	39	3.0	24	0	37	31	3	9	136	10.5
25	Young, Kyle	13-13	295	22.7	42-63	.667	2-6	.333	22-34	.647	27	61	88	6.8	20	0	12	5	7	7	108	8.3
24	Wesson, Andre	11-5	287	26.1	26-61	.426	16-39	.410	18-23	.783	13	26	39	3.5	28	2	21	15	3	3	86	7.8
13	Walker, CJ	13-13	326	25.1	36-76	.474	13-31	.419	16-20	.800	5	28	33	2.5	26	0	46	25	0	18	101	7.8
32	Liddell, E.J.	13-0	219	16.8	34-67	.507	2-15	.133	29-38	.763	12	41	53	4.1	22	0	9	10	16	8	99	7.6
01	Muhammad, Luther	13-13	308	23.7	30-70	.429	17-39	.436	22-30	.733	4	16	20	1.5	19	0	20	16	1	8	99	7.6
10	Ahrens, Justin	9-0	106	11.8	9-26	.346	9-25	.360	1-2	.500	3	10	13	1.4	9	0	4	3	1	1	28	3.1
00	Gaffney, Alonzo	10-0	93	9.3	12-22	.545	1-6	.167	3-8	.375	5	19	24	2.4	17	1	2	10	1	0	28	2.8
15	Diallo, Ibrahima	5-0	36	7.2	4-11	.364	0-0	.000	0-2	.000	7	6	13	2.6	6	0	0	4	2	0	8	1.6
40	Hummer, Danny	8-0	32	4.0	2-8	.250	2-6	.333	1-2	.500	1	2	3	0.4	3	0	5	3	0	4	7	0.9
42	Hookfin, Harrison	6-0	21	3.5	1-5	.200	0-1	.000	0-0	.000	3	2	5	0.8	0	0	0	5	0	1	2	0.3
	Team										25	22	47					6				
	Total.....	13	2600		337-704	.479	120-298	.403	215-295	.729	138	384	522	40.2	223	4	199	179	53	65	1009	77.6
	Opponents.....	13	2600		269-755	.356	86-286	.301	132-207	.638	142	270	412	31.7	262	7	122	179	31	61	756	58.2

TEAM STATISTICS	OSU	OPP
SCORING	1009	756
Points per game	77.6	58.2
Scoring margin	+19.5	-
FIELD GOALS-ATT	337-704	269-755
Field goal pct	.479	.356
3 POINT FG-ATT	120-298	86-286
3-point FG pct	.403	.301
3-pt FG made per game	9.2	6.6
FREE THROWS-ATT	215-295	132-207
Free throw pct	.729	.638
F-Throws made per game	16.5	10.2
REBOUNDS	522	412
Rebounds per game	40.2	31.7
Rebounding margin	+8.5	-
ASSISTS	199	122
Assists per game	15.3	9.4
TURNOVERS	179	179
Turnovers per game	13.8	13.8
Turnover margin	+0.0	-
Assist/turnover ratio	1.1	0.7
STEALS	65	61
Steals per game	5.0	4.7
BLOCKS	53	31
Blocks per game	4.1	2.4
ATTENDANCE	109154	60490
Home games-Avg/Game	9-12128	2-15484
Neutral site-Avg/Game	-	2-14760

Score by Periods	1st	2nd	Totals
Ohio St.	474	535	1009
Opponents	346	410	756

	Date	Opponent		Score	Att.
	11/06/19	CINCINNATI	W	64-56	13845
	11/10/19	UMASS LOWELL	W	76-56	11632
	11/13/19	VILLANOVA	W	76-51	16419
	11/18/19	STETSON	W	86-51	9774
	11/22/19	PURDUE FORT WAYNE	W	85-46	11609
	11/25/19	KENT ST.	W	71-52	8850
	11/29/19	MORGAN ST.	W	90-57	10947
	12/04/19	at North Carolina	W	74-49	21115
*	12/07/19	PENN ST.	W	106-74	12901
*	12/15/19	at Minnesota	L	71-84	9854
	12/17/19	SOUTHEAST MO. ST.	W	80-48	13177
	12/21/19	vs Kentucky	W	71-65	12740
	12/29/19	vs WEST VIRGINIA	L	59-67	16781

* - Conference game

2019-20 BIG TEN STATISTICS

2019-20 Ohio State Men's Basketball
Ohio St. Combined Team Statistics (as of Dec 15, 2019)
Conference games

RECORD:	OVERALL	HOME	AWAY	NEUTRAL
ALL GAMES	1-1	1-0	0-1	0-0
CONFERENCE	1-1	1-0	0-1	0-0
NON-CONFERENCE	0-0	0-0	0-0	0-0

					Total		3-Point		F-Throw		Rebounds											
##	Player	gp-gs	min	avg	fg-fga	fg%	3fg-fga	3fg%	ft-fta	ft%	off	def	tot	avg	pf	dq	a	to	blk	stl	pts	avg
34	Wesson, Kaleb	2-2	53	26.5	13-29	.448	5-10	.500	9-11	.818	0	16	16	8.0	7	0	5	6	2	1	40	20.0
04	Washington Jr, Duane	1-1	30	30.0	5-7	.714	4-6	.667	0-0	.000	0	2	2	2.0	0	0	0	1	0	0	14	14.0
03	Carton, D.J.	2-0	46	23.0	7-15	.467	2-4	.500	11-13	.846	1	1	2	1.0	5	0	4	9	0	1	27	13.5
01	Muhammad, Luther	2-2	55	27.5	6-13	.462	6-8	.750	3-4	.750	1	1	2	1.0	5	0	5	2	0	2	21	10.5
24	Wesson, Andre	2-1	60	30.0	7-14	.500	2-6	.333	5-8	.625	2	3	5	2.5	6	0	2	2	0	0	21	10.5
32	Liddell, E.J.	2-0	31	15.5	5-10	.500	0-3	.000	9-10	.900	5	4	9	4.5	3	0	0	1	3	3	19	9.5
25	Young, Kyle	2-2	44	22.0	5-7	.714	0-0	.000	5-6	.833	4	7	11	5.5	3	0	1	1	0	0	15	7.5
13	Walker, CJ	2-2	58	29.0	4-15	.267	1-6	.167	5-6	.833	1	3	4	2.0	5	0	9	0	0	4	14	7.0
10	Ahrens, Justin	2-0	14	7.0	1-3	.333	1-3	.333	0-0	.000	0	1	1	0.5	2	0	0	0	0	1	3	1.5
40	Hummer, Danny	1-0	3	3.0	0-0	.000	0-0	.000	1-2	.500	0	0	0	0.0	0	0	0	0	0	1	1	1.0
00	Gaffney, Alonzo	2-0	6	3.0	1-1	1.000	0-0	.000	0-0	.000	0	0	0	0.0	2	0	0	0	0	0	2	1.0
	Team										6	7	13					1				
	Total.....	2	400		54-114	.474	21-46	.457	48-60	.800	20	45	65	32.5	38	0	26	23	5	13	177	88.5
	Opponents.....	2	400		56-116	.483	17-48	.354	29-40	.725	22	43	65	32.5	42	1	23	27	7	13	158	79.0

TEAM STATISTICS	OSU	OPP
SCORING	177	158
Points per game	88.5	79.0
Scoring margin	+9.5	-
FIELD GOALS-ATT	54-114	56-116
Field goal pct	.474	.483
3 POINT FG-ATT	21-46	17-48
3-point FG pct	.457	.354
3-pt FG made per game	10.5	8.5
FREE THROWS-ATT	48-60	29-40
Free throw pct	.800	.725
F-Throws made per game	24.0	14.5
REBOUNDS	65	65
Rebounds per game	32.5	32.5
Rebounding margin	+0.0	-
ASSISTS	26	23
Assists per game	13.0	11.5
TURNOVERS	23	27
Turnovers per game	11.5	13.5
Turnover margin	+2.0	-
Assist/turnover ratio	1.1	0.9
STEALS	13	13
Steals per game	6.5	6.5
BLOCKS	5	7
Blocks per game	2.5	3.5
ATTENDANCE	12901	9854
Home games-Avg/Game	1-12901	1-9854
Neutral site-Avg/Game	-	0-0

Score by Periods	1st	2nd	Totals
Ohio St.	75	102	177
Opponents	73	85	158

	Date	Opponent		Score	Att.
*	12/07/19	PENN ST.	W	106-74	12901
*	12/15/19	at Minnesota	L	71-84	9854

* - Conference game

2019-20 COMPARISON STATISTICS

2019-20 Ohio State Men's Basketball
Ohio St. Team Game-by-Game Comparison (as of Dec 29, 2019)
All games

Opponent	1st	2nd	Score	Mar	Total FG	FG Pct	3-Pointers	3FG Pct	Free Throws	FT Pct	Rebounds		Assist	T/Over	Block	Steal	Fouls
CINCINNATI	19/26	45/30	64-56	+8	20-49/19-57	.408/.333	5-16/4-21	.313/.190	19-29/14-23	.655/.609	41/37	+4	9/9	15/14	2/1	2/6	18/27
UMASS LOWELL	38/25	38/31	76-56	+20	28-57/20-61	.491/.328	9-23/5-23	.391/.217	11-22/11-20	.500/.550	44/37	+7	19/11	14/12	4/1	2/7	19/20
VILLANOVA	40/22	36/29	76-51	+25	30-50/19-62	.600/.306	9-16/10-30	.563/.333	7-12/3-7	.583/.429	35/35	-	18/10	10/12	6/4	6/0	11/16
STETSON	42/14	44/37	86-51	+35	30-66/16-57	.455/.281	10-27/8-22	.370/.364	16-19/11-19	.842/.579	48/37	+11	19/5	9/17	9/1	5/4	18/15
PURDUE FORT WAYNE	42/25	43/21	85-46	+39	31-58/17-54	.534/.315	13-30/8-21	.433/.381	10-14/4-6	.714/.667	39/27	+12	20/10	11/19	5/1	9/2	11/15
KENT ST.	35/23	36/29	71-52	+19	21-48/21-57	.438/.368	7-19/6-25	.368/.240	22-30/4-7	.733/.571	41/27	+14	11/8	15/13	1/2	4/5	18/24
MORGAN ST.	45/18	45/39	90-57	+33	30-63/21-56	.476/.375	9-25/2-11	.360/.182	21-26/13-20	.808/.650	43/31	+12	12/6	10/15	2/1	4/1	15/22
North Carolina	29/27	45/22	74-49	+25	26-56/17-62	.464/.274	10-26/7-23	.385/.304	12-15/8-13	.800/.615	48/32	+16	17/10	15/10	4/5	5/6	18/15
PENN ST.	46/35	60/39	106-74	+32	31-54/25-59	.574/.424	14-26/10-29	.538/.345	30-37/14-20	.811/.700	37/25	+12	15/7	9/11	2/3	5/5	18/25
Minnesota	29/38	42/46	71-84	(13)	23-60/31-57	.383/.544	7-20/7-19	.350/.368	18-23/15-20	.783/.750	28/40	(12)	11/16	14/16	3/4	8/8	20/17
SOUTHEAST MO. ST.	35/26	45/22	80-48	+32	30-51/16-60	.588/.267	13-27/4-19	.481/.211	7-12/12-14	.583/.857	44/25	+19	23/5	21/12	6/0	4/3	16/17
Kentucky	37/36	34/29	71-65	+6	22-44/25-59	.500/.424	6-19/7-23	.316/.304	21-27/8-13	.778/.615	33/25	+8	15/17	14/11	7/3	5/7	16/25
WEST VIRGINIA	37/31	22/36	59-67	(8)	15-48/22-54	.313/.407	8-24/8-20	.333/.400	21-29/15-25	.724/.600	41/34	+7	10/8	22/17	2/5	6/7	25/24

Note: Game totals are displayed in the format TEAM/OPPONENT for each category

2019-20 HIGHS AND LOWS

2019-20 Ohio State Buckeyes
Ohio St. Team High/Low Analysis (as of Dec 29, 2019)
All games

Ohio St. - TEAM GAME HIGHS

POINTS	106		PENN ST. (12/07/19)
	90		MORGAN ST. (11/29/19)
FIELD GOALS MADE	31		PENN ST. (12/07/19)
	31		PURDUE FORT WAYNE (11/22/19)
FIELD GOAL ATTEMPTS	66		STETSON (11/18/19)
FIELD GOAL PERCENTAGE	.600	(30-50)	VILLANOVA (11/13/19)
3 PT FIELD GOALS MADE	14		PENN ST. (12/07/19)
3 PT FG ATTEMPTS	30		PURDUE FORT WAYNE (11/22/19)
3 PT FG PERCENTAGE	.563	(9-16)	VILLANOVA (11/13/19)
FREE THROWS MADE	30		PENN ST. (12/07/19)
FREE THROW ATTEMPTS	37		PENN ST. (12/07/19)
FREE THROW PERCENTAGE	.842	(16-19)	STETSON (11/18/19)
REBOUNDS	48		at North Carolina (12/04/19)
	48		STETSON (11/18/19)
ASSISTS	23		SOUTHEAST MO. ST. (12/17/19)
STEALS	9		PURDUE FORT WAYNE (11/22/19)
BLOCKED SHOTS	9		STETSON (11/18/19)
TURNOVERS	22		vs WEST VIRGINIA (12/29/19)
FOULS	25		vs WEST VIRGINIA (12/29/19)

Opponent - GAME HIGHS

POINTS	84		at Minnesota (12/15/19)
	74		PENN ST. (12/07/19)
FIELD GOALS MADE	31		at Minnesota (12/15/19)
FIELD GOAL ATTEMPTS	62		at North Carolina (12/04/19)
	62		VILLANOVA (11/13/19)
FIELD GOAL PERCENTAGE	.544	(31-57)	at Minnesota (12/15/19)
3 PT FIELD GOALS MADE	10		PENN ST. (12/07/19)
	10		VILLANOVA (11/13/19)
3 PT FG ATTEMPTS	30		VILLANOVA (11/13/19)
3 PT FG PERCENTAGE	.400	(8-20)	vs WEST VIRGINIA (12/29/19)
FREE THROWS MADE	15		vs WEST VIRGINIA (12/29/19)
	15		at Minnesota (12/15/19)
FREE THROW ATTEMPTS	25		vs WEST VIRGINIA (12/29/19)
FREE THROW PERCENTAGE	.857	(12-14)	SOUTHEAST MO. ST. (12/17/19)
REBOUNDS	40		at Minnesota (12/15/19)
ASSISTS	17		vs Kentucky (12/21/19)
STEALS	8		at Minnesota (12/15/19)
BLOCKED SHOTS	5		vs WEST VIRGINIA (12/29/19)
	5		at North Carolina (12/04/19)
TURNOVERS	19		PURDUE FORT WAYNE (11/22/19)
FOULS	27		CINCINNATI (11/06/19)

Ohio St. - GAME LOWS

POINTS	59		vs WEST VIRGINIA (12/29/19)
	64		CINCINNATI (11/06/19)
FIELD GOALS MADE	15		vs WEST VIRGINIA (12/29/19)
FIELD GOAL ATTEMPTS	44		vs Kentucky (12/21/19)
FIELD GOAL PERCENTAGE	.313	(15-48)	vs WEST VIRGINIA (12/29/19)
3 PT FIELD GOALS MADE	5		CINCINNATI (11/06/19)
3 PT FG ATTEMPTS	16		CINCINNATI (11/06/19)
	16		VILLANOVA (11/13/19)
3 PT FG PERCENTAGE	.313	(5-16)	CINCINNATI (11/06/19)
FREE THROWS MADE	7		VILLANOVA (11/13/19)
	7		SOUTHEAST MO. ST. (12/17/19)
FREE THROW ATTEMPTS	12		VILLANOVA (11/13/19)
	12		SOUTHEAST MO. ST. (12/17/19)
FREE THROW PERCENTAGE	.500	(11-22)	UMASS LOWELL (11/10/19)
REBOUNDS	28		at Minnesota (12/15/19)
ASSISTS	9		CINCINNATI (11/06/19)
STEALS	2		CINCINNATI (11/06/19)
	2		UMASS LOWELL (11/10/19)
BLOCKED SHOTS	1		KENT ST. (11/25/19)
TURNOVERS	9		STETSON (11/18/19)
	9		PENN ST. (12/07/19)
FOULS	11		VILLANOVA (11/13/19)
	11		PURDUE FORT WAYNE (11/22/19)

Opponent - GAME LOWS

POINTS	46		PURDUE FORT WAYNE (11/22/19)
	48		SOUTHEAST MO. ST. (12/17/19)
FIELD GOALS MADE	16		STETSON (11/18/19)
	16		SOUTHEAST MO. ST. (12/17/19)
FIELD GOAL ATTEMPTS	54		PURDUE FORT WAYNE (11/22/19)
	54		vs WEST VIRGINIA (12/29/19)
FIELD GOAL PERCENTAGE	.267	(16-60)	SOUTHEAST MO. ST. (12/17/19)
3 PT FIELD GOALS MADE	2		MORGAN ST. (11/29/19)
3 PT FG ATTEMPTS	11		MORGAN ST. (11/29/19)
3 PT FG PERCENTAGE	.182	(2-11)	MORGAN ST. (11/29/19)
FREE THROWS MADE	3		VILLANOVA (11/13/19)
FREE THROW ATTEMPTS	6		PURDUE FORT WAYNE (11/22/19)
FREE THROW PERCENTAGE	.429	(3-7)	VILLANOVA (11/13/19)
REBOUNDS	25		PENN ST. (12/07/19)
	25		SOUTHEAST MO. ST. (12/17/19)
	25		vs Kentucky (12/21/19)
ASSISTS	5		STETSON (11/18/19)
	5		SOUTHEAST MO. ST. (12/17/19)
STEALS	0		VILLANOVA (11/13/19)
BLOCKED SHOTS	0		SOUTHEAST MO. ST. (12/17/19)
TURNOVERS	10		at North Carolina (12/04/19)
FOULS	15		STETSON (11/18/19)
	15		PURDUE FORT WAYNE (11/22/19)
	15		at North Carolina (12/04/19)

Ohio St. - INDIVIDUAL GAME HIGHS

Points	28		Wesson, Kaleb vs Penn St. (12/07/19)
	19		Carton, D.J. at Minnesota (12/15/19)
	19		Wesson, Andre vs Morgan St. (11/29/19)
Field Goals Made	9		Wesson, Kaleb vs Penn St. (12/07/19)
Field Goal Att.	16		Wesson, Kaleb vs Penn St. (12/07/19)
FG Pct (min 5 made)	1.000	(5-5)	Young, Kyle vs Stetson (11/18/19)
3-Point FG Made	4		Wesson, Kaleb vs Penn St. (12/07/19)
	4		Muhammad, Luther vs Penn St. (12/07/19)
	4		Washington Jr, Duane vs Penn St. (12/07/19)
	4		Washington Jr, Duane at North Carolina (12/04/19)
	4		Wesson, Andre vs Morgan St. (11/29/19)
	4		Washington Jr, Duane vs Villanova (11/13/19)
3-Point FG Att.	8		Washington Jr, Duane at North Carolina (12/04/19)
3-Pt FG Pct (min 2 made)	1.000	(4-4)	Wesson, Andre vs Morgan St. (11/29/19)
	1.000	(3-3)	Ahrens, Justin vs Purdue Fort Wayne (11/22/19)
	1.000	(2-2)	Liddell, E.J. vs Villanova (11/13/19)
	1.000	(2-2)	Muhammad, Luther vs Villanova (11/13/19)
Free Throws Made	10		Wesson, Kaleb vs WEST VIRGINIA (12/29/19)
Free Throw Att.	15		Wesson, Kaleb vs WEST VIRGINIA (12/29/19)
FT Pct (min 3 made)	1.000	(7-7)	Wesson, Andre vs Morgan St. (11/29/19)
	1.000	(7-7)	Muhammad, Luther vs Kent St. (11/25/19)
	1.000	(6-6)	Liddell, E.J. at Minnesota (12/15/19)
	1.000	(6-6)	Wesson, Kaleb vs Penn St. (12/07/19)
	1.000	(6-6)	Wesson, Kaleb vs Morgan St. (11/29/19)
	1.000	(6-6)	Walker, CJ vs Cincinnati (11/06/19)
	1.000	(4-4)	Washington Jr, Duane vs WEST VIRGINIA (12/29/19)
	1.000	(4-4)	Carton, D.J. vs Kentucky (12/21/19)
	1.000	(4-4)	Young, Kyle vs Kentucky (12/21/19)
	1.000	(4-4)	Liddell, E.J. at North Carolina (12/04/19)
	1.000	(4-4)	Wesson, Kaleb vs Purdue Fort Wayne (11/22/19)
	1.000	(3-3)	Liddell, E.J. vs Kentucky (12/21/19)
	1.000	(3-3)	Liddell, E.J. vs Morgan St. (11/29/19)
Rebounds	13		Wesson, Kaleb vs UMass Lowell (11/10/19)
	13		Young, Kyle vs Cincinnati (11/06/19)
Assists	7		Walker, CJ vs Penn St. (12/07/19)
	7		Walker, CJ vs Villanova (11/13/19)
Steals	4		Walker, CJ vs Purdue Fort Wayne (11/22/19)
Blocked Shots	4		Liddell, E.J. vs Stetson (11/18/19)
	4		Wesson, Kaleb vs Villanova (11/13/19)
Turnovers	6		Wesson, Kaleb at Minnesota (12/15/19)
	6		Wesson, Kaleb at North Carolina (12/04/19)
Fouls	5		Wesson, Andre vs WEST VIRGINIA (12/29/19)
	5		Wesson, Kaleb vs Kentucky (12/21/19)
	5		Wesson, Andre vs Kent St. (11/25/19)
	5		Gaffney, Alonzo vs Stetson (11/18/19)

OPPONENT INDIVIDUAL GAME HIGHS

Points	35		Marcus Carr at Minnesota (12/15/19)
	21		McBride,Miles vs WEST VIRGINIA (12/29/19)
Field Goals Made	12		Marcus Carr at Minnesota (12/15/19)
Field Goal Att.	17		Marcus Carr at Minnesota (12/15/19)
FG Pct (min 5 made)	.857	(6-7)	Marcus DeBerry vs Purdue Fort Wayne (11/22/19)
3-Point FG Made	5		Nate Sestina vs Kentucky (12/21/19)
3-Point FG Att.	10		Danny Pippen vs Kent St. (11/25/19)
3-Pt FG Pct (min 2 made)	1.000	(2-2)	Antonio Williams vs Kent St. (11/25/19)
Free Throws Made	8		Marcus Carr at Minnesota (12/15/19)
Free Throw Att.	9		Marcus Carr at Minnesota (12/15/19)
	9		Jarron Cumberland vs Cincinnati (11/06/19)
FT Pct (min 3 made)	1.000	(4-4)	McCabe,Jordan vs WEST VIRGINIA (12/29/19)
	1.000	(4-4)	Connor Withers vs UMass Lowell (11/10/19)
	1.000	(3-3)	Quatarrius Wilson vs Southeast Mo. St. (12/17/19)
	1.000	(3-3)	Kyson Rawls vs Morgan St. (11/29/19)
	1.000	(3-3)	Jeremiah Davenport vs Cincinnati (11/06/19)
Rebounds	13		Daniel Oturu at Minnesota (12/15/19)
Assists	9		Ashton Hagans vs Kentucky (12/21/19)
Steals	4		Connor Withers vs UMass Lowell (11/10/19)
	4		Chris McNeal vs Cincinnati (11/06/19)
Blocked Shots	3		Jermaine Samuels vs Villanova (11/13/19)
Turnovers	5		Marcus Carr at Minnesota (12/15/19)
	5		Philip Whittington vs Kent St. (11/25/19)
	5		Matt Holba vs Purdue Fort Wayne (11/22/19)
	5		Luka Maziashvili vs UMass Lowell (11/10/19)
Fouls	5		Routt,Logan vs WEST VIRGINIA (12/29/19)
	5		Tyrese Maxey vs Kentucky (12/21/19)
	5		Lamar Stevens vs Penn St. (12/07/19)
	5		Philip Whittington vs Kent St. (11/25/19)
	5		Tervell Beck vs Kent St. (11/25/19)
	5		Mahamadou Diawara vs Stetson (11/18/19)
	5		Chris Vogt vs Cincinnati (11/06/19)

CHARTING THE 2019-20 BUCKEYES

Halftime Leads:	**OSU**	11	**OSU Record --**	11-0
	Opp.	2	**OSU Record --**	2-0
	Ties		**OSU Record --**	
Rebound Advantage:	**OSU**	11	**OSU Record --**	11-0
	Opp.	1	**OSU Record --**	0-1
	Ties	1	**OSU Record --**	1-0
Bench Scoring Advantage	**OSU**	11	**OSU Record --**	10-1
	Opp.	2	**OSU Record --**	2-0
	Ties		**OSU Record --**	
Bench Scoring Totals	**OSU**	392		
	Opp.	238		
	OSU Margin	154		

Ohio State in the 2019-20 Polls		
Date	***Associated Press***	**ESPN/ *USA Today***
Preseason	18	16
Nov. 11	16	--
Nov. 18	10	9
Nov. 25	10	9
Dec. 2	6	6
Dec. 9	3	2
Dec. 16	5	4
Dec. 23	2	2
Dec. 30	5	5

Starting Combinations (G, G, C, F, F) and Records	All Games	Big Ten
Walker, Muhammad, K. Wesson, Young, A. Wesson	3-2	0-1
Walker, Muhammad, K. Wesson, Young, Washington Jr.	8-0	1-0

Point Differential										
Margin	**6**	**8**	**13**	**19**	**20**	**25**	**32**	**33**	**35**	**39**
Wins	1	1	0	1	1	2	2	1	1	1
Losses	0	1	1	0	0	0	0	0	0	0

Scoring --	Muhammad	Carton	K. Wesson	Walker	Young	A. Wesson	Jallow	Washington Jr.	Liddell	Ahrens	Gaffney	Totals
Double-Figure Games	5	8	12	5	5	3		5	2		1	46
20-29-Point Games												
30-Point Games												
Game-High Honors			3		1	1		2				7
Team-High Honors		3	6		2	1		2				14
Rebounding --	**Muhammad**	**Carton**	**K. Wesson**	**Walker**	**Young**	**A. Wesson**	**Jallow**	**Washington Jr.**	**Liddell**	**Ahrens**	**Gafney**	**Totals**
Double-Figure Games			4		3							7
Game-High Honors			9		3	1						13
Team-High Honors			10		3	1		1				15
Assists --	**Muhammad**	**Carton**	**K. Wesson**	**Walker**	**Young**	**A. Wesson**	**Jallow**	**Washington Jr.**	**Liddell**	**Ahrens**	**Gafney**	**Totals**
Game-High Honors	1	1	1	5		2		2				12
Team-High Honors	2	2	3	7		2		2				18
Double-Doubles -- (Pts/Rebs)			4		2							6

2019-20 BOX SCORES

Game 1
No. 18 Ohio State 64, Cincinnati 56
Nov. 6, 2019, Columbus

COLUMBUS -- The No. 18 Ohio State men's basketball team opened its 2019-20 season with a 64-56 victory over Cincinnati at Value City Arena. The Buckeyes also opened the 2018-19 season with a 64-56 win over the Bearcats. Kyle Young notched his first-career double-double, going for 14 points and 13 boards, to pace the Buckeyes while D.J. Carton added nine points and Kaleb Wesson went for eight points and 11 boards. Jarron Cumberland and Keith Williams led Cincinnati with 13 points apiece while Chris McNeal chipped in with 10. The Buckeyes struggled out of the gate, falling behind 6-0 before a Young dunk on the fast break made it 6-2 at the 12:20 mark of the opening half. A quick 5-0 Ohio State spurt gave the Buckeyes their first lead at 10-11 but, after the contest was knotted at 15-all, the Bearcats closed the half on an 11-4 run to take a 26-19 lead into the half. Ohio State came out of the break on a roll, opening the half with a 14-3 run spurred on by a pair of Kaleb Wesson 3-pointers, to take a 33-29 lead with 13:17 left to play. The Buckeye lead grew to nine at 52-43 on a Luther Muhammad 3-pointer with 7:12 remaining but Cincinnati answered with an 8-1 run over the next 3:32 to cut their deficit to 53-31 with 4:40 to go. After the teams exchanged baskets, Ohio State scored the next five points to put the contest out of reach at 60-53 with less than a minute remaining.

Notes:

- Ohio State improved to 8-4 all-time against the Bearcats.
- Eight players scored for the Buckeyes: Kyle Young (14), D.J. Carton (9), Kaleb Wesson (8), CJ Walker (8), Duane Washington Jr. (7), Andre Wesson (7), Luther Muhammad (6), and E.J. Liddell.
- Ohio State shot 9-29 (.310) then improved to 11-20 (.550) in the second half.
- Ohio State opened the season against Cincinnati last season at Fifth-Third Arena. The final score of 64-56 exactly matched the score of the game last year.
- Ohio State is 28-1 vs. Ohio teams since the 1995-96 season.
- Ohio State is 28-15 all-time vs. teams representing the American Athletic Conference.
- In season-opening games, Ohio State is 99-21 all-time and 102-17 in the first home game of the season.
- The game vs. UC was the second earliest opener in Ohio State history (Nov. 6), second only to the Nov. 5 season starter vs. Towson State in 2005.
- Ohio State observed a moment of silence pregame in honor of Buckeyes great John Havlicek, who died at age 79 in April.
- Jerry Lucas, who led the Buckeyes to the 1960 NCAA title, three-consecutive NCAA title game appearances (1960-62) and was a three-time first team All-American and two-time national player of the year, was on hand for the game vs. the Bearcats.
- With Kyle Young's first career double double (14 pts./13 rebs.), Ohio State has 915 D-Ds all-time and own a record of 641-274 in those games.

Official Basketball Box Score -- Game Totals -- Final Statistics
Cincinnati vs Ohio St.
11/06/19 8:30 pm at Columbus, Ohio (Value City Arena)

Cincinnati 56 • 0-1,0-0 AAC

##	Player		Total FG-FGA	3-Ptr FG-FGA	FT-FTA	Rebounds Off	Def	Tot	PF	TP	A	TO	Blk	Stl	Min
13	Tre Scott	f	0-7	0-2	3-4	6	6	12	3	3	2	2	0	0	32
33	Chris Vogt	c	2-5	0-0	0-2	1	3	4	5	4	0	1	1	0	13
00	Chris McNeal	g	4-12	1-6	1-1	1	3	4	3	10	1	2	0	4	34
02	Keith Williams	g	5-10	2-3	1-2	2	0	2	2	13	0	3	0	1	28
34	Jarron Cumberland	g	4-13	0-5	5-9	0	3	3	2	13	3	1	0	0	33
01	Jeremiah Davenport		0-0	0-0	3-3	1	1	2	4	3	0	0	0	0	5
20	Mamoudou Diarra		0-0	0-0	0-0	0	0	0	1	0	0	0	0	1	3
21	Jaevin Cumberland		1-6	1-5	0-0	1	0	1	4	3	1	2	0	0	27
23	Zach Harvey		0-1	0-0	1-2	1	0	1	0	1	0	0	0	0	2
35	Jaume Sorolla		3-3	0-0	0-0	1	3	4	3	6	2	1	0	0	23
	Team					2	2	4			2				
	Totals		19-57	4-21	14-23	16	21	37	27	56	9	14	1	6	200

FG % 1st Half: 10-34 29.4% 2nd half: 9-23 39.1% Game: 19-57 33.3%
3FG % 1st Half: 3-12 25.0% 2nd half: 1-9 11.1% Game: 4-21 19.0%
FT % 1st Half: 3-8 37.5% 2nd half: 11-15 73.3% Game: 14-23 60.9%
Deadball Rebounds 4

Ohio St. 64 • 1-0,0-0 Big Ten

##	Player		Total FG-FGA	3-Ptr FG-FGA	FT-FTA	Rebounds Off	Def	Tot	PF	TP	A	TO	Blk	Stl	Min
24	Wesson, Andre	f	2-9	1-4	2-2	1	1	2	2	7	0	1	0	0	32
25	Young, Kyle	f	6-7	0-0	2-4	7	6	13	2	14	0	0	1	1	30
34	Wesson, Kaleb	f	3-7	2-3	0-3	4	7	11	4	8	2	1	1	0	35
01	Muhammad, Luther	g	2-5	1-3	1-3	1	2	3	2	6	2	1	0	1	23
13	Walker, CJ	g	1-6	0-1	6-6	0	2	2	2	8	2	4	0	0	21
03	Carton, D.J.		3-5	1-2	2-3	0	5	5	2	9	2	4	0	0	25
04	Washington Jr, Duane		2-6	0-1	3-4	0	2	2	2	7	1	0	0	0	16
10	Ahrens, Justin		0-1	0-1	0-0	0	0	0	0	0	0	1	0	0	7
32	Liddell, E.J.		1-3	0-1	3-4	0	1	1	2	5	0	2	0	0	11
	Team					1	1	2			1				
	Totals		20-49	5-16	19-29	14	27	41	18	64	9	15	2	2	200

FG % 1st Half: 9-29 31.0% 2nd half: 11-20 55.0% Game: 20-49 40.8%
3FG % 1st Half: 1-9 11.1% 2nd half: 4-7 57.1% Game: 5-16 31.3%
FT % 1st Half: 0-5 0.0% 2nd half: 19-24 79.2% Game: 19-29 65.5%
Deadball Rebounds 4

Officials: Keith Kimble,Terry Oglesby,Don Daily
Technical fouls: Cincinnati-None. Ohio St.-None.
Attendance: 13845
2019-20 Men's Basketball. Round: 0. Cincinnati vs Ohio St.. Played at Value Ci

Score by periods	1st	2nd	Total
Cincinnati	26	30	**56**
Ohio St.	19	45	**64**

	In Paint	Off T/O	2nd Chance	Fast Break	Bench
Points UC	24	11	13	3	13
OSU	28	15	8	4	21

Last FG - UC 2nd-00:52, OSU 2nd-03:39.
Largest lead - UC by 8 1st-01:05, OSU by 9 2nd-07:12.
UC led for 22:01. OSU led for 17:22. Game was tied for 00:37.
Score tied - 2 times.
Lead changed - 3 times.

Game 2
No. 18 Ohio State 76, UMass Lowell 56
Nov. 10, 2019, Columbus

COLUMBUS -- The No. 18 Ohio State men's basketball team defeated UMass Lowell, 76-56, at Value City Arena. Kaleb Wesson led five Buckeyes in double figures with his seventh career double-double, going for 13 points, 13 rebounds and five assists. D.J. Carton added 13 points and four assists while Luther Muhammad poured in 11. Obadiah Noel led UMass Lowell with 15 points while Connor Withers came off the bench to tally a double-double with 10 points and 11 boards. UMass Lowell scored the first six points of the game but the Buckeyes responded to score the next seven, taking a 7-6 lead on a Muhammad layup with 15:43 to play in the opening half. A Christian Lutete layup gave the River Hawks a 10-9 advantage with 14:30 remaining but Alonzo Gaffney responded with a 3-pointer for the Buckeyes, who connected on 10 of their 18 shots from the field the rest of the half to take a 38-25 lead into the break. Kaleb Wesson led the Buckeyes with 11 points, 11 rebounds and four assists while Carton scored seven points in the opening half. Withers led the River Hawks with six points in the first 20 minutes.

Notes:

- Five players scored in double digits for the Buckeyes: Alonzo Gaffney (10), Kyle Young (10), Luther Muhammad (11) D.J. Carton (13), and Kaleb Wesson (13).
- The last time Ohio State placed five in double figures was vs. Iowa (2/26/19); Andre Wesson (11), Kaleb Wesson (18), Justin Ahrens (29), Keyshawn Woods (13) and Duane Washington, Jr. (10)
- Ohio State has alllowed 20 or fewer field goals in each of the first two games. Cincinnati made 19 buckets, UMass Lowell 20.
- The last time the Buckeyes allowed 20 or fewer field goals in back to back games was in 2018: 20(51), vs. Minnesota (12/2/18) and 19(58) vs. Illinois (12/5/18)
- Freshman Alonzo Gaffney made his first appearance as a Buckeye vs. the River Hawks. He sank his first career field goal attempt, a 3-pointer from the left corner. Duane Washington Jr. was the last to knock down his first shot from 3-pont range, last year in the opener at Cincinnati.
- With Kaleb Wesson's double-double (13 pts./13 rebs.), Ohio State has 916 D-Ds all-time and own a record of 642-274 in those games.
- Wesson's D-D was his seventh of his career and first this season. Ohio State is 7-0 when he records a D-D.
- Kaleb Wesson had a double-double in the first half with 11 points and 11 rebounds. Jae'Sean Tate was the last Buckeye with a first half double-double vs. Wisconsin (2/23/17) with 13 points and 10 rebounds.
- Wesson surpassed 400 career rebounds with his 13 total rebounds and now has 408 in his career.

Official Basketball Box Score -- Game Totals -- Final Statistics
UMass Lowell vs Ohio St.
11/10/19 4:00 pm at Columbus, Ohio (Value City Arena)

UMass Lowell 56 • 1-2,0-0 AE

##	Player		Total FG-FGA	3-Ptr FG-FGA	FT-FTA	Rebounds Off	Def	Tot	PF	TP	A	TO	Blk	Stl	Min
04	Darius Henderson	f	1-5	0-1	1-2	1	1	2	4	3	1	0	0	0	7
12	Josh Gantz	f	2-6	1-3	1-1	2	0	2	1	6	1	0	0	1	25
23	Christian Lutete	f	4-12	0-4	1-3	0	9	9	0	9	1	2	0	0	31
00	Ron Mitchell	g	1-4	0-0	1-2	1	2	3	1	3	0	0	0	1	12
11	Obadiah Noel	g	5-10	3-6	2-4	0	4	4	2	15	3	4	0	0	35
02	Kalil Thomas		1-5	1-4	1-2	0	1	1	3	4	0	0	0	0	13
05	Connor Withers		3-7	0-2	4-4	4	7	11	3	10	2	0	0	4	31
14	Joey Glynn		2-3	0-0	0-0	0	1	1	1	4	0	0	1	0	9
15	Allin Blunt		0-2	0-0	0-2	0	0	0	2	0	1	0	0	0	8
21	Donovan Ivory		0-0	0-0	0-0	0	0	0	0	0	0	1	0	0	4
33	Luka Maziashvili		1-7	0-3	0-0	1	1	2	3	2	2	5	0	1	25
	Team					2	0	2							
	Totals		20-61	5-23	11-20	11	26	37	20	56	11	12	1	7	200

FG % 1st Half: 10-33 30.3% 2nd half: 10-28 35.7% Game: 20-61 32.8%
3FG % 1st Half: 3-12 25.0% 2nd half: 2-11 18.2% Game: 5-23 21.7%
FT % 1st Half: 2-8 25.0% 2nd half: 9-12 75.0% Game: 11-20 55.0%
Deadball Rebounds 5

Ohio St. 76 • 2-0,0-0 Big Ten

##	Player		Total FG-FGA	3-Ptr FG-FGA	FT-FTA	Rebounds Off	Def	Tot	PF	TP	A	TO	Blk	Stl	Min
25	Young, Kyle	f	4-6	0-0	2-4	0	4	4	2	10	0	0	1	1	15
34	Wesson, Kaleb	f	3-7	1-3	6-8	2	11	13	1	13	5	1	1	0	26
01	Muhammad, Luther	g	4-6	1-2	2-3	0	1	1	2	11	3	2	0	0	26
04	Washington Jr, Duane	g	3-7	2-4	0-1	0	3	3	2	8	2	0	0	0	27
13	Walker, CJ	g	3-5	1-2	0-0	0	2	2	4	7	3	1	0	0	17
00	Alonzo Gaffney		4-6	1-1	1-4	3	5	8	2	10	0	4	0	0	17
03	Carton, D.J.		5-6	3-4	0-2	0	3	3	0	13	4	1	0	0	22
10	Ahrens, Justin		0-3	0-2	0-0	0	0	0	2	0	0	2	0	0	18
15	Diallo, Ibrahima		0-0	0-0	0-0	1	1	2	1	0	0	2	0	0	6
32	Liddell, E.J.		2-6	0-2	0-0	1	4	5	3	4	2	0	2	0	18
40	Hummer, Danny		0-4	0-2	0-0	0	0	0	0	0	0	0	0	1	4
42	Hookfin, Harrison		0-1	0-1	0-0	0	0	0	0	0	0	1	0	0	4
	Team					3	0	3							
	Totals		28-57	9-23	11-22	10	34	44	19	76	19	14	4	2	200

FG % 1st Half: 14-28 50.0% 2nd half: 14-29 48.3% Game: 28-57 49.1%
3FG % 1st Half: 4-13 30.8% 2nd half: 5-10 50.0% Game: 9-23 39.1%
FT % 1st Half: 6-14 42.9% 2nd half: 5-8 62.5% Game: 11-22 50.0%
Deadball Rebounds 4

Officials: Brian Dorsey,Larry Scirotto,Bo Boroski
Technical fouls: UMass Lowell-None. Ohio St.-None.
Attendance: 11632
2019-20 Men's Basketball. Round: 0. Ohio St. vs UMass Lowell. Played at Value

Score by periods	1st	2nd	Total
UMass Lowell	25	31	**56**
Ohio St.	38	38	**76**

	In Paint	Off T/O	2nd Chance	Fast Break	Bench
Points LOWELL	18	8	7	3	20
OSU	36	7	15	6	27

Last FG - LOWELL 2nd-00:13, OSU 2nd-00:47.
Largest lead - LOWELL by 6 1st-16:46, OSU by 31 2nd-05:02.
LOWELL led for 05:04. OSU led for 34:02. Game was tied for 00:54.
Score tied - 0 times.
Lead changed - 5 times.

Game 3
No. 16 Ohio State 76, No. 10 Villanova 51
Nov. 13, 2019, Columbus

COLUMBUS -- The No. 16 Ohio State men's basketball raced out to an early 16-point lead and never looked back on its way to a 76-51 win over No. 20 Villanova in a Gavitt Tipoff Games matchup at Value City Arena. Duane Washington Jr. led five Buckeyes in double figures with 14 points to go along with five rebounds while Luther Muhammad added 11 points and D.J. Carton went for 11 points, five boards and five assists. Kaleb Wesson recorded his second-consecutive double-double with 10 points and 11 rebounds while CJ Walker scored 10 points and dished out a game-high seven assists. Jermaine Samuels led Villanova with 14 points while Cole Swider added 11 and Collin Gillespie scored 10. The Ohio State onslaught started early as the Buckeyes connected on their first six shots, including three 3-pointers from Washington Jr. and another from Walker, to take a 19-3 lead after an E.J. Liddell layup at the 15:41 mark of the opening half. The Buckeyes held a 21-7 lead with 14:16 left to play, then held Villanova to two for its next 18 from the field in building a 40-13 lead with 2:26 remaining before halftime.

Notes:

- Five players scored in double figures for Ohio State: Duane Washington Jr. (14), Luther Muhammad (11), D.J. Carton (11), Kaleb Wesson (10) and CJ Walker (10).
- It's the second time this season the Buckeyes have placed five in double-figures offensively (UMass Lowell)
- The game was part of the Gavitt Tipoff Games. With the win, the Buckeyes are now 3-0 in the event.
- Ohio State's all-time record against Villanova improves to 3-1.
- The Buckeyes shot 30-for-50 (.600), while holding Villanova to 19-for-62 (.306).
- The last time Ohio State connected on 60% of its shots was vs. Purdue Fort Wayne (11/11/18). OSU went 34-56 (.607).
- The last time Ohio State beat an AP Top 10 team was 2/7/18 against No. 3 Purdue when the Buckeyes won 64-63 in West Lafayette.
- The last time Ohio State beat an AP Top 10 team at home was 1/7/18 against No. 1 Michigan State. The Buckeyes won 80-64.
- The 25-point margin of victory over an AP Top 10 team is the largest since 3/6/11 when Ohio State beat No. 10 Wisconsin 93-65. This is the Buckeyes' second largest margin of victory over a Top 10 team.
- Duane Washington Jr. scored 14 points to record a season high.
- Washington went 4-for-6 (.667) on 3FGs for a season-high four made 3-pointers. He went 3-for-5 (.600) on 3-pointers in the first half.

Official Basketball Box Score -- Game Totals -- Final Statistics
Villanova vs Ohio St.
11/13/19 7:00 pm at Columbus, Ohio (Value City Arena)

Villanova 51 • 1-1,0-0 Big East

##	Player		Total FG-FGA	3-Ptr FG-FGA	FT-FTA	Rebounds Off	Def	Tot	PF	TP	A	TO	Blk	Stl	Min
23	Jermaine Samuels	f	5-11	2-5	2-3	0	5	5	3	14	0	3	3	0	29
24	Jeremiah Robinson-Ea	f	3-11	2-4	0-0	2	4	6	1	8	1	3	0	0	37
41	Saddiq Bey	f	1-8	0-2	0-2	0	5	5	1	2	2	1	0	0	35
02	Collin Gillespie	g	4-11	1-5	1-2	1	0	1	2	10	5	1	0	0	28
05	Justin Moore	g	2-6	2-3	0-0	0	1	1	3	6	1	1	0	0	24
03	Brandon Slater		0-6	0-5	0-0	2	0	2	1	0	0	2	1	0	10
04	Chris Arcidiacono		0-0	0-0	0-0	0	0	0	1	0	0	0	0	0	1
10	Cole Swider		4-7	3-6	0-0	1	3	4	1	11	1	0	0	0	26
21	Dhamir Cosby-Roundtr		0-2	0-0	0-0	2	0	2	3	0	0	1	0	0	10
	Team					5	4	9							
	Totals		19-62	10-30	3-7	13	22	35	16	51	10	12	4	0	200

FG % 1st Half: 8-30 26.7% 2nd half: 11-32 34.4% Game: 19-62 30.6%
3FG % 1st Half: 3-12 25.0% 2nd half: 7-18 38.9% Game: 10-30 33.3%
FT % 1st Half: 3-7 42.9% 2nd half: 0-0 0.0% Game: 3-7 42.9%
Deadball Rebounds 1

Ohio St. 76 • 3-0,0-0 Big Ten

##	Player		Total FG-FGA	3-Ptr FG-FGA	FT-FTA	Rebounds Off	Def	Tot	PF	TP	A	TO	Blk	Stl	Min
25	Young, Kyle	f	4-5	0-0	0-0	0	7	7	1	8	1	0	1	1	22
34	Wesson, Kaleb	f	4-9	0-1	2-2	1	10	11	0	10	3	2	4	1	35
01	Muhammad, Luther	g	4-5	2-2	1-3	0	1	1	0	11	1	1	0	1	35
04	Washington Jr, Duane	g	5-8	4-6	0-0	0	5	5	1	14	0	4	0	0	27
13	Walker, CJ	g	4-8	1-3	1-1	0	3	3	2	10	7	1	0	2	31
00	Gaffney, Alonzo		2-2	0-0	0-0	0	1	1	2	4	0	0	0	0	11
03	Carton, D.J.		4-10	0-2	3-5	1	4	5	2	11	5	2	0	1	26
32	Liddell, E.J.		3-3	2-2	0-1	0	1	1	3	8	1	0	1	0	12
40	Hummer, Danny		0-0	0-0	0-0	0	0	0	0	0	0	0	0	0	1
	Team					0	1	1							
	Totals		30-50	9-16	7-12	2	33	35	11	76	18	10	6	6	200

FG % 1st Half: 15-28 53.6% 2nd half: 15-22 68.2% Game: 30-50 60.0%
3FG % 1st Half: 6-10 60.0% 2nd half: 3-6 50.0% Game: 9-16 56.3%
FT % 1st Half: 4-6 66.7% 2nd half: 3-6 50.0% Game: 7-12 58.3%
Deadball Rebounds 1

Officials: Ron Groover,Bill O'Connell,Michael Stephens
Technical fouls: Villanova-None. Ohio St.-None.
Attendance: 16419
2019-20 Men's Basketball. Round: 0. Ohio St. vs Villanova. Played at Value Cit

Score by periods	1st	2nd	Total
Villanova	22	29	**51**
Ohio St.	40	36	**76**

	In Paint	Off T/O	2nd Chance	Fast Break	Bench
Points VU	18	5	6	5	11
OSU	36	15	5	5	23

Last FG - VU 2nd-01:36, OSU 2nd-00:36.
Largest lead - VU None, OSU by 30 2nd-08:34.
VU led for 00:00. OSU led for 39:39. Game was tied for 00:21.
Score tied - 0 times.
Lead changed - 0 times.

Game 4
No. 10 Ohio State 86, Stetson 51
Nov. 18, 2019, Columbus

COLUMBUS -- The No. 10 Ohio State men's basketball team picked up an 86-51 victory over Stetson at Value City Arena. Kyle Young paced Ohio State with his second-career double-double with 15 points and 10 rebounds while Kaleb Wesson went for 13 points and eight boards and D.J. Carton scored 10 points and dished out five assists. Eleven Buckeyes scored in the win. Rob Perry led Stetson with 17 points and eight rebounds. The Buckeye defense was the story of the opening half as Ohio State held a 42-14 lead after 20 minutes. After Ohio State scored the first eight points of the game, a Christiaan Jones 3-pointer got the Hatters on the board at the 16:37 mark of the opening half. The Buckeyes would then go on to score the next 20 points, holding Stetson scoreless over the next 10:40 before a Rob Perry free throw made it 28-4 with 5:57 remaining. Ohio State went on another run, this time a 14-4 spurt, to extend the lead to 42-8 with 1:21 left to play before Jones connected on a pair of 3-pointers late in the half to make it a 28-point game at the break. Nine Buckeyes scored in the opening 20 minutes, led by Kaleb Wesson with nine points, while Ohio State held the Hatters to 14.3 percent (4-for-28) shooting. Perry paced Stetson with seven points at the half.

Notes:

- Ohio State had three players in double figures: Kyle Young (15), Kaleb Wesson (13) and D.J. Carton (10).
- The last time an opponent scored 15 or fewer points before half was 15 at Rutgers (1/14/18). Stetson was held to 14 at the half.
- With Ibrahima Diallo's bucket, three of Ohio State's freshmen this season have made their first field goal attempts, Carton a two vs. Cincinnati, Gaffney a three vs. UMass Lowell and Diallo a two vs. Stetson.
- The last 40-point lead in a game was against Purdue Fort Wayne (11/11/18) with a 46-point lead and a final score of 107-61.
- The last time the OSU bench scored more than 40 points was 43 against Indiana on 3/14/19. Buckeye players scored 41 points off the bench against Stetson.
- The last time Ohio State had a 20-point lead at half was 43-21 (+22) against South Carolina State (11/18/18). Buckeyes led Stetson 42-14 (+26) at the half.
- Andre Wesson had six points in his first game back since being injured (right eye vs. Cincinnati 11/6/19)
- Kyle Young recorded a double-double with 15 points and 10 rebounds, his second of the season and for his career.
- Kaleb Wesson put up 13 points, tying his season high.
- Ibrahima Diallo scored his first points on his first field goal attempt. Diallo ended the game with six points.
- Diallo pulled down a season high five rebounds.
- E.J. Liddell's eight points and five rebounds tied his previous season highs from the game against Villanova (11/13/19).
- Harrison Hookfin scored his first career points, a two, in the career-high six minutes he played.

Official Basketball Box Score -- Game Totals -- Final Statistics
Stetson vs Ohio St.
11/18/19 6:30 pm at Columbus, Ohio (Value City Arena)

Stetson 51 • 2-2,0-0 ASUN

##	Player		Total FG-FGA	3-Ptr FG-FGA	FT-FTA	Rebounds Off	Def	Tot	PF	TP	A	TO	Blk	Stl	Min
35	Joel Kabimba	f	1-6	0-2	0-2	1	4	5	1	2	0	2	0	0	21
15	Mahamadou Diawara	c	2-6	0-0	5-6	4	0	4	5	9	0	3	0	0	21
00	Christiaan Jones	g	3-5	2-3	1-2	2	1	3	1	9	1	3	0	1	31
02	Rob Perry	g	5-14	4-7	3-4	4	4	8	1	17	1	2	0	0	36
10	Kenny Aninye	g	1-4	0-1	0-0	1	0	1	1	2	0	1	0	0	14
01	Wheza Panzo		2-5	2-5	0-0	1	3	4	2	6	0	0	0	0	21
03	Terry Ivery		0-2	0-0	0-0	0	1	1	0	0	1	2	0	0	7
04	Jahlil Rawley		2-5	0-0	1-3	0	3	3	0	5	2	2	1	3	22
05	Jaret Griffith		0-1	0-0	0-0	0	1	1	2	0	0	0	0	0	8
11	Alex Ionesco		0-0	0-0	0-0	0	1	1	0	0	0	0	0	0	2
12	Jalen Crutchfield		0-0	0-0	1-2	1	0	1	0	1	0	1	0	0	4
20	Cyriaque Foucart		0-9	0-4	0-0	0	1	1	2	0	0	0	0	0	13
	Team					2	2	4			1				
	Totals		16-57	8-22	11-19	16	21	37	15	51	5	17	1	4	200

FG % 1st Half:	4-28	14.3%	2nd half:	12-29	41.4%	Game: 16-57	28.1%
3FG % 1st Half:	3-10	30.0%	2nd half:	5-12	41.7%	Game: 8-22	36.4%
FT % 1st Half:	3-8	37.5%	2nd half:	8-11	72.7%	Game: 11-19	57.9%

Deadball Rebounds 1

Ohio St. 86 • 4-0,0-0 Big Ten

##	Player		Total FG-FGA	3-Ptr FG-FGA	FT-FTA	Rebounds Off	Def	Tot	PF	TP	A	TO	Blk	Stl	Min
25	Young, Kyle	f	5-5	1-1	4-5	2	7	10	0	15	1	0	1	1	17
34	Wesson, Kaleb	f	3-8	0-1	7-8	4	5	9	3	13	1	0	3	0	17
01	Muhammad, Luther	g	1-5	1-3	0-0	0	1	1	1	3	0	0	0	0	18
04	Washington Jr, Duane	g	3-5	3-4	0-0	0	0	0	0	9	2	0	0	0	14
13	Walker, CJ	g	2-4	0-1	1-1	0	3	3	0	5	5	1	0	0	20
00	Gaffney, Alonzo		0-0	0-0	0-0	0	0	0	5	0	0	1	0	0	9
03	Carton, D.J.		4-6	0-1	2-2	0	2	2	0	10	5	2	0	1	20
10	Ahrens, Justin		3-7	3-7	0-0	0	4	4	1	9	0	0	0	0	17
15	Diallo, Ibrahima		3-6	0-0	0-1	3	2	5	4	6	0	1	1	0	14
24	Wesson, Andre		2-6	2-5	0-0	0	2	2	2	6	3	1	0	1	21
32	Liddell, E.J.		3-10	0-3	2-2	1	4	5	1	8	0	0	4	1	19
40	Hummer, Danny		0-1	0-1	0-0	0	1	1	1	0	2	0	0	1	8
42	Hookfin, Harrison		1-3	0-0	0-0	2	0	2	0	2	0	2	0	0	6
	Team					3	1	4			1				
	Totals		30-66	10-27	16-19	16	32	48	18	86	19	9	9	5	200

FG % 1st Half:	15-31	48.4%	2nd half:	15-35	42.9%	Game: 30-66	45.5%
3FG % 1st Half:	3-7	42.9%	2nd half:	7-20	35.0%	Game: 10-27	37.0%
FT % 1st Half:	9-10	90.0%	2nd half:	7-9	77.8%	Game: 16-19	84.2%

Deadball Rebounds 2

Officials: Deidre Carr,Bill Ek,Lamont Simpson
Technical fouls: Stetson-None. Ohio St.-None.
Attendance: 9774
2019-20 Men's Basketball. Round: 0. Ohio St. vs Stetson. Played at Value City

Score by periods	1st	2nd	Total
Stetson	14	37	**51**
Ohio St.	42	44	**86**

	In Paint	Off T/O	2nd Chance	Fast Break	Bench
Points STET	10	11	12	5	12
Points OSU	38	23	16	14	41

Last FG - STET 2nd-00:08, OSU 2nd-02:02.
Largest lead - STET None, OSU by 47 2nd-08:19.
STET led for 00:00. OSU led for 39:19. Game was tied for 00:41.

Score tied - 0 times.
Lead changed - 0 times.

Game 5
No. 10 Ohio State 85, Purdue Fort Wayne 46
Nov. 22, 2019, Columbus

COLUMBUS -- The No. 10 Ohio State men's basketball team topped Purdue Fort Wayne, 85-46, at Value City Arena. With the win, which was head coach Chris Holtmann's 50th at the helm, the Buckeyes move to 5-0 on the year while the Mastodons drop to 2-5. Kaleb Wesson led Ohio State with 15 points and seven boards while D.J. Carton added 13 and CJ Walker chipped in with 11 points and a game-high four steals as 11 Buckeyes found the scoring column. Marcus DeBerry scored 16 for Purdue Fort Wayne while Brian Patrick added 13. Ohio State scored the first five points of the game and held a 9-7 lead at the 16:36 mark of the first half after a DeBerry 3-pointer for the Mastodons. The Buckeyes followed with a 16-0 run over a 6:46 spurt to take a 25-7 advantage on a Duane Washington Jr. 3-pointer with 9:25 remaining. Ohio State extended its lead to as many as 21 twice in the final three minutes of the first half before Purdue Fort Wayne scored the final four points of the half as the Buckeyes held a 42-25 lead at the break. Ohio State connected on 10 of its first 14 attempts from the field in the second half on its way to a 27-7 run and a 69-32 advantage with 9:27 remaining. The 3-point ball, including three in a three-minute spurt from Justin Ahrens, then pushed the Buckeye lead to a game-high 46 at 84-38 with 3:56 left to play as Ohio State came away with the convincing victory.

Notes:

- Three players scored in double-digits for the Buckeyes: Kaleb Wesson (15), D.J. Carton (13) and CJ Walker (11).
- Ohio State's bench outscored Purdue Fort Wayne's bench 40-7. This is back-to-back games with 40-plus bench points.
- Ohio State held the Mastodons to 17 made field goals, marking the first time since at least 1996 that Ohio State limited five consecutive opponents to 20 or fewer made field goals.
- Ohio State shot 10-for-14 (.714) 3FG in the second half.
- This was Holtmann's second matchup against Purdue Fort Wayne. His record improves to 2-0.
- Luther Muhammad passed 100 career rebounds with four, giving him a total of 103.
- C.J. Walker had three 3-pointers, going 3-for-4 (.750) from behind the arc.
- Duane Washington Jr. had a season- and career-high five assists, surpassing his four at Maryland (2/23/19).
- Kaleb Wesson had a season-high three three-pointers.
- Kyle Young had four assists, tying his previous career high vs. Michigan State (3/15/19).
- Justin Ahrens was perfect from the floor, shooting 3-3 in three-pointers. His nine points tie his season high.
- E.J. Liddell's eight points and five rebounds tied his previous season high from the games against Stetson (11/18/19) and Villanova (11/13/19).

Official Basketball Box Score -- Game Totals -- Final Statistics
Purdue Fort Wayne vs Ohio St.
11/22/19 7:00 pm at Columbus, Ohio (Value City Arena)

Purdue Fort Wayne 46 • 2-5,0-0 Summit

##	Player		Total FG-FGA	3-Ptr FG-FGA	FT-FTA	Rebounds Off	Def	Tot	PF	TP	A	TO	Blk	Stl	Min
11	Dylan Carl	f	1-4	1-2	1-2	0	5	5	2	4	4	1	0	0	25
13	Matt Holba	f	0-5	0-2	0-0	0	1	1	2	0	0	5	1	0	27
01	Jarred Godfrey	g	2-11	0-3	2-2	1	2	3	1	6	3	4	0	0	37
02	Brian Patrick	g	5-14	3-7	0-0	0	3	3	1	13	0	3	0	1	30
41	Marcus DeBerry	g	6-7	3-4	1-2	1	1	2	0	16	0	1	0	0	26
05	Tionne Rollins		1-2	1-2	0-0	0	0	0	1	3	0	0	0	0	6
05	Deonte Billups		0-4	0-0	0-0	0	3	3	3	0	3	2	0	0	20
24	DeMierre Black		0-2	0-1	0-0	2	0	2	1	0	0	1	0	0	13
34	Cameron Benford		2-5	0-0	0-0	3	2	5	4	4	0	1	0	1	16
	Team					2	1	3				1			
	Totals		17-54	8-21	4-6	9	18	27	15	46	10	19	1	2	200

FG % 1st Half:	9-31	29.0%	2nd half:	8-23	34.8%	Game: 17-54	31.5%
3FG % 1st Half:	4-11	36.4%	2nd half:	4-10	40.0%	Game: 8-21	38.1%
FT % 1st Half:	3-4	75.0%	2nd half:	1-2	50.0%	Game: 4-6	66.7%

Deadball Rebounds 2

Ohio St. 85 • 5-0,0-0 Big Ten

##	Player		Total FG-FGA	3-Ptr FG-FGA	FT-FTA	Rebounds Off	Def	Tot	PF	TP	A	TO	Blk	Stl	Min
25	Young, Kyle	f	3-6	0-1	0-0	2	1	3	1	6	4	0	1	0	19
34	Wesson, Kaleb	f	4-9	3-7	4-4	0	7	7	1	15	0	2	1	1	22
01	Muhammad, Luther	g	2-4	0-1	1-2	1	3	4	1	5	1	4	0	1	27
04	Washington Jr, Duane	g	3-5	2-3	0-0	0	0	0	1	8	5	0	0	0	17
13	Walker, CJ	g	4-6	3-4	0-0	1	2	3	0	11	3	2	0	4	20
00	Gaffney, Alonzo		1-3	0-2	1-2	0	3	3	1	3	1	1	0	0	14
03	Carton, D.J.		5-7	1-3	2-4	1	2	3	1	13	1	0	0	0	18
10	Ahrens, Justin		3-3	3-3	0-0	0	3	3	2	9	0	0	0	0	8
15	Diallo, Ibrahima		0-2	0-0	0-0	1	1	2	0	0	0	0	1	0	8
24	Wesson, Andre		1-5	0-4	2-2	1	2	3	0	4	1	0	1	1	18
32	Liddell, E.J.		4-6	0-1	0-0	1	4	5	2	8	2	0	1	2	16
40	Hummer, Danny		1-1	1-1	0-0	1	0	1	1	3	2	1	0	0	8
42	Hookfin, Harrison		0-1	0-0	0-0	1	0	1	0	0	0	1	0	0	5
	Team					1	0	1							
	Totals		31-58	13-30	10-14	11	28	39	11	85	20	11	5	9	200

FG % 1st Half:	16-33	48.5%	2nd half:	15-25	60.0%	Game: 31-58	53.4%
3FG % 1st Half:	3-16	18.8%	2nd half:	10-14	71.4%	Game: 13-30	43.3%
FT % 1st Half:	7-9	77.8%	2nd half:	3-5	60.0%	Game: 10-14	71.4%

Deadball Rebounds 2

Officials: Bill McCarthy,Lewis Garrison,Chris Beaver
Technical fouls: Purdue Fort Wayne-None. Ohio St.-None.
Attendance: 11609
2019-20 Men's Basketball. Round: 0. Ohio St. vs Purdue Fort Wayne. Played at V

Score by periods	1st	2nd	Total
Purdue Fort Wayne	25	21	**46**
Ohio St.	42	43	**85**

	In Paint	Off T/O	2nd Chance	Fast Break	Bench
Points PUR-FW	16	9	7	0	7
Points OSU	32	31	9	7	40

Last FG - PUR-FW 2nd-00:15, OSU 2nd-03:56.
Largest lead - PUR-FW None, OSU by 46 2nd-03:56.
PUR-FW led for 00:00. OSU led for 39:14. Game was tied for 00:46.

Score tied - 0 times.
Lead changed - 0 times.

Game 6
No. 10 Ohio State 71, Kent State 52
Nov. 25, 2019, Columbus

COLUMBUS -- The No. 10 Ohio State men's basketball team used a 17-0 second-half run to pull away from Kent State on its way to a 71-52 victory at St. John Arena. The Buckeyes' Kaleb Wesson totaled 17 points and six rebounds while Duane Washington Jr. went for 16 points, a team-high seven boards and three assists. Danny Pippen scored a game-high 19 points and eight rebounds while Antonio Williams scored 17 for the Golden Flashes. Kent State scored the first five points in a physical first half but the Buckeyes, up 14-13 with 9:37 remaining in the half, took control with a 19-6 run, capped by a D.J. Carton 3-pointer, over the next 7:36, to take a 33-19 lead with just over two minutes left to play. After an Williams jumper for the Golden Flashes and two free throws from Carton, an Anthony Roberts layup with four seconds remaining in the half trimmed the Buckeye lead to 35-23 at the break. A dunk by Wesson and a 3-pointer from Luther Muhammad pushed the Ohio State lead to a game-high 17 at 40-23 with 17:33 left to play but the Golden Flashes responded with a 3-pointer from Pippen and a three-point play from Philip Whittington to make it a 40-29 game with 16:44 remaining. Washington Jr. followed with a layup to push the lead back to 13 but Kent State connected on four of its next six attempts from deep as the Golden Flashes battled back to tie it at 48-all with 10:30 left to play. However, Muhammad scored the next five points and Carton followed with a highlight-reel layup as the Buckeyes took control with a 17-0 run spanning 6:35 for a 65-58 lead with 3:55 remaining. The Golden Flashes would get no closer than 15 the rest of the way.

Notes:

- Ohio State improves its record to 237-79 versus teams from Ohio with a 71-52 win over Kent State.
- Four players scored in double-digits for Ohio State: Kaleb Wesson (17), Duane Washington Jr. (16), Luther Muhammad (13) and D.J. Carton (11).
- The Buckeyes improved to 7-0 at St. John Arena since the end of the 1998 season.
- Since trailing Cincinnati by seven (26-19) at the half in the season opener, the Buckeyes have led by at least 12 in each of the last five games (35-23 vs. Kent State).
- Ohio State's bench has outscored the opponents' bench every game this season. The Buckeye bench put up 21 to Kent State's six.
- After being tied at 48-all 10:30 into the second half, Ohio State went on a 17-0 run. The run ended with a Kent State free throw with 3:38 left in the game.
- The game marked the first time Chris Holtmann coached against Kent State.
- Holtmann improved to 11-5 when facing teams from Ohio.
- Kaleb Wesson had a season-high 17 points.
- Luther Muhammad surpassed the 300-career points milestone with 13 in the game. His 13 points are also a season high.
- He went 7-for-7 from the free throw line.
- Duane Washington Jr. reached two career milestones in the contest. With his three rebounds, he reached the 100-career rebound mark. He also surpassed 300 career points.
- His 16 points are a season high and his seven rebounds are a career high.

Official Basketball Box Score -- Game Totals -- Final Statistics
Kent St. vs Ohio St.
11/25/19 6:30 pm at Columbus, Ohio (St. John Arena)

Kent St. 52 • 5-1,0-0 MAC

##	Player		Total FG-FGA	3-Ptr FG-FGA	FT-FTA	Rebounds Off	Def	Tot	PF	TP	A	TO	Blk	Stl	Min
02	Danny Pippen	f	7-16	3-10	2-2	0	8	8	4	19	2	2	2	1	38
25	Philip Whittington	f	2-4	0-0	1-1	1	2	3	5	5	1	5	0	0	14
03	Troy Simons	g	2-11	1-6	0-0	1	2	3	3	5	1	1	0	2	37
04	Antonio Williams	g	7-12	2-2	1-4	2	3	5	2	17	2	4	0	0	38
13	Mitch Peterson	g	0-1	0-0	0-0	0	0	0	0	0	0	0	0	0	10
01	C.J. Williamson		0-1	0-1	0-0	0	0	0	0	0	0	0	0	0	4
11	Giovanni Santiago		0-0	0-0	0-0	0	0	0	0	0	0	1	0	0	3
14	Tervell Beck		0-0	0-0	0-0	1	0	1	5	0	0	0	0	1	19
15	Anthony Roberts		2-11	0-6	0-0	0	2	2	4	4	2	0	0	1	30
23	Evan Bainbridge		0-0	0-0	0-0	0	2	2	1	0	0	0	0	0	6
50	Kalin Bennett		1-1	0-0	0-0	1	0	1	0	2	0	0	0	0	1
	Team					1	1	2							
	Totals		21-57	6-25	4-7	7	20	27	24	52	8	13	2	5	200

FG % 1st Half:	11-27	40.7%	2nd half:	10-30	33.3%	Game: 21-57	36.8%
3FG % 1st Half:	1-8	12.5%	2nd half:	5-17	29.4%	Game: 6-25	24.0%
FT % 1st Half:	0-0	0.0%	2nd half:	4-7	57.1%	Game: 4-7	57.1%

Deadball Rebounds 2

Ohio St. 71 • 6-0,0-0 Big Ten

##	Player		Total FG-FGA	3-Ptr FG-FGA	FT-FTA	Rebounds Off	Def	Tot	PF	TP	A	TO	Blk	Stl	Min
25	Young, Kyle	f	1-4	0-1	2-2	1	4	5	3	4	2	1	0	1	30
34	Wesson, Kaleb	f	5-9	1-2	6-8	3	3	6	4	17	1	4	1	0	21
01	Muhammad, Luther	g	2-6	2-4	7-7	0	3	3	0	13	0	2	0	0	24
04	Washington Jr, Duane	g	6-9	2-4	2-2	1	6	7	0	16	3	2	0	0	32
13	Walker, CJ	g	0-4	0-1	0-0	1	3	4	3	0	1	2	0	2	20
03	Carton, D.J.		4-10	1-5	2-3	0	2	2	2	11	1	1	0	1	23
24	Wesson, Andre		1-3	1-2	1-2	2	2	4	5	4	3	0	0	0	28
32	Liddell, E.J.		2-3	0-0	2-6	1	4	5	1	6	0	3	0	0	22
	Team					2	3	5				1			
	Totals		21-48	7-19	22-30	11	30	41	18	71	11	15	1	4	200

FG % 1st Half:	12-25	48.0%	2nd half:	9-23	39.1%	Game: 21-48	43.8%
3FG % 1st Half:	5-9	55.6%	2nd half:	2-10	20.0%	Game: 7-19	36.8%
FT % 1st Half:	6-8	75.0%	2nd half:	16-22	72.7%	Game: 22-30	73.3%

Deadball Rebounds 4

Officials: Brooks Wells,Mike Eades,Larry Scirotto
Technical fouls: Kent St.-Anthony Roberts. Ohio St.-Wesson, Andre.
Attendance: 8850
2019-20 Men's Basketball. Round: 0. Kent St. vs Ohio St.. Played at St. John A

Score by periods	1st	2nd	Total
Kent St.	23	29	**52**
Ohio St.	35	36	**71**

	In Paint	Off T/O	2nd Chance	Fast Break	Bench
Points KSU	22	11	9	0	6
Points OSU	28	21	13	7	21

Last FG - KSU 2nd-01:02, OSU 2nd-00:38.
Largest lead - KSU by 5 1st-19:00, OSU by 19 2nd-01:19.
KSU led for 06:50. OSU led for 32:07. Game was tied for 01:03.

Score tied - 2 times.
Lead changed - 5 times.

Game 7
No. 10 Ohio State 90, Morgan State 57
Nov. 29, 2019, Columbus

COLUMBUS -- The No. 10 Ohio State men's basketball team topped Morgan State, 90-57, at Value City Arena. Andre Wesson led Ohio State with 19 points and seven rebounds while Kaleb Wesson totaled 13 points and eight boards. Stanley Davis Jr. paced Morgan State with 13 points. Morgan State scored the first four points of the contest and held a 6-5 lead a little over two minutes into the game but Ohio State responded with a 14-2 run over 6:25 to take a 19-8 advantage with 11:31 remaining after three free throws from Andre Wesson. The Buckeyes then outscored the Bears 26-10 the remainder of the half, holding a 14-0 lead in points off turnovers, to take a 45-18 lead into the break. Ohio State held Morgan State at a distance after the break, with the Bears getting no closer than 24 at 55-31 with 15:50 left to play. Eleven Buckeyes scored in the final 20 minutes as Ohio State came away with the 33-point win. For the game, the Buckeyes held a 43-31 advantage on the boards, a 22-1 lead in points off turnovers and a 46-18 edge in bench points.

Notes:

- Three Ohio State players scored in double digits: Andre Wesson (19), Kaleb Wesson (13) and CJ Walker (10).
- The Buckeyes scored 46 bench points.
- The last time Ohio State scored 90 points was in a 90-70 win over Iowa (2/26/19).
- Ohio State held Morgan State to 18 points in the first half. The last time the Buckeyes held their opponent to 20 or fewer points in a half was 14 (1) against Stetson (11/18/19). This is the second time the Buckeyes have accomplished the feat this season.
- Both Wesson brothers were perfect from the free throw line, combining to go 13-for-13.
- Ohio State improved to 3-0 in the all-time series with the Bears.
- The Buckeyes led 25-1 in points off turnovers.
- Ohio State will be competing in the 2020 Bad Boy Mowers Battle 4 Atlantis along with Creighton, Duke, Memphis, Texas A&M, Utah, West Virginia, and Wichita State. The tournament will take place Nov. 25-27, 2020 on Paradise Island, Bahamas.
- Andre Wesson was perfect from the floor and the free throw line, shooting 4-for-4 on 3FG and 3-for-3 for free throws.
- Wesson's 19 points and seven rebounds are season highs.
- Since joining the starting lineup, Washington has scored a 3-pointer in each of the last six games.

Official Basketball Box Score -- Game Totals -- Final Statistics
Morgan St. vs Ohio St.
11/29/19 9:00 pm at Columbus, Ohio (Value City Arena)

Morgan St. 57 • 3-6,0-0 MEAC

##	Player		Total FG-FGA	3-Ptr FG-FGA	FT-FTA	Rebounds Off	Def	Tot	PF	TP	A	TO	Blk	Stl	Min
13	Troy Baxter Jr	f	3-8	1-3	1-3	2	6	8	2	8	1	2	0	0	28
44	Jamar Brown	f	3-6	0-0	0-0	1	1	2	4	6	1	2	1	0	11
00	Stanley Jr. Davis	g	6-12	0-0	1-2	3	3	6	3	13	1	2	0	0	25
02	Isaiah Burke	g	2-6	1-3	0-0	0	0	0	3	5	2	2	0	0	19
05	Sherwyn Devonish-Pri	g	3-8	0-1	1-2	0	1	1	0	7	0	1	0	0	29
01	Lapri McCray-Pace		0-0	0-0	0-0	0	2	2	0	0	0	0	0	0	8
04	Kyson Rawls		0-2	0-1	3-3	0	2	2	2	3	0	1	0	0	20
10	Victor Okafor		0-0	0-0	2-2	0	1	1	1	2	0	0	0	1	7
11	Malik Miller		2-3	0-1	2-4	0	2	2	1	6	0	0	0	0	14
12	Thai're Vance		0-0	0-0	0-0	0	0	0	0	0	0	0	0	0	2
15	Lagio Grantsaan		0-4	0-2	0-0	0	1	1	2	0	0	1	0	0	10
21	Peter Sorber		0-2	0-0	0-0	0	0	0	1	0	0	1	0	0	6
22	Cameron Shaw		0-0	0-0	0-0	0	0	0	0	0	0	0	0	0	2
32	David Syfax		2-5	0-0	3-4	1	1	2	3	7	1	2	0	0	19
	Team					3	1	4			1				
	Totals		21-56	2-11	13-20	10	21	31	22	57	6	15	1	1	200

FG % 1st Half:	7-27	25.9%	2nd half:	14-29	48.3%	Game: 21-56	37.5%
3FG % 1st Half:	0-4	0.0%	2nd half:	2-7	28.6%	Game: 2-11	18.2%
FT % 1st Half:	4-8	50.0%	2nd half:	9-12	75.0%	Game: 13-20	65.0%

Deadball Rebounds 3

Ohio St. 90 • 7-0,0-0 Big Ten

##	Player		Total FG-FGA	3-Ptr FG-FGA	FT-FTA	Rebounds Off	Def	Tot	PF	TP	A	TO	Blk	Stl	Min
25	Young, Kyle	f	2-5	0-0	1-3	2	2	4	1	5	1	0	0	0	12
34	Wesson, Kaleb	f	3-8	1-3	6-6	2	6	8	0	13	2	0	1	0	19
01	Muhammad, Luther	g	2-6	1-3	2-2	0	1	1	0	7	0	0	0	0	19
04	Washington Jr, Duane	g	4-9	1-5	0-0	0	2	2	2	9	1	3	0	1	19
13	Walker, CJ	g	5-6	0-1	0-0	0	1	1	2	10	3	1	0	1	20
00	Gaffney, Alonzo		1-4	0-1	1-2	2	5	7	1	3	0	2	0	0	18
03	Carton, D.J.		3-8	0-2	0-0	0	1	1	3	6	2	2	1	1	22
10	Ahrens, Justin		1-4	1-4	1-2	2	0	2	2	4	1	0	0	0	20
15	Diallo, Ibrahima		1-2	0-0	0-1	1	1	2	1	2	0	0	0	0	5
24	Wesson, Andre		4-4	4-4	7-7	4	3	7	0	19	1	0	0	0	20
32	Liddell, E.J.		3-6	0-1	3-3	0	3	3	2	9	1	0	0	0	18
40	Hummer, Danny		1-1	1-1	0-0	0	1	1	1	3	0	1	0	0	4
42	Hookfin, Harrison		0-0	0-0	0-0	0	1	1	0	0	0	1	0	1	4
	Team					2	1	3							
	Totals		30-63	9-25	21-26	15	28	43	15	90	12	10	2	4	200

FG % 1st Half:	14-29	48.3%	2nd half:	16-34	47.1%	Game: 30-63	47.6%
3FG % 1st Half:	5-13	38.5%	2nd half:	4-12	33.3%	Game: 9-25	36.0%
FT % 1st Half:	12-14	85.7%	2nd half:	9-12	75.0%	Game: 21-26	80.8%

Deadball Rebounds 2,1

Officials: Edwin Young,Kelly Pfeifer,Terry Oglesby
Technical fouls: Morgan St.-Jamar Brown. Ohio St.-Washington Jr, Duane; Gaffney, Alonzo.
Attendance: 10947
2019-20 Men's Basketball. Round: 0. Morgan St. vs Ohio St.. Played at Value Ci

Score by periods	1st	2nd	Total
Morgan St.	18	39	**57**
Ohio St.	45	45	**90**

	In Paint	Off T/O	2nd Chance	Fast Break	Bench
MORGAN	30	1	8	6	18
OSU	36	25	13	14	46

Last FG - MORGAN 2nd-02:38, OSU 2nd-01:21.
Largest lead - MORGAN by 4 1st-19:00, OSU by 36 2nd-04:33.
MORGAN led for 01:48. OSU led for 38:02. Game was tied for 00:10.

Score tied - 0 times.
Lead changed - 3 times.

Game 8
No. 6 Ohio State 74, No. 7 North Carolina 49
Dec. 4, 2019, Chapel Hill

CHAPEL HILL, N.C. -- The No. 6 Ohio State men's basketball team used a dominant second half to go on the road to defeat No. 7 North Carolina 74-49 in the Big Ten/ACC Challenge at the Dean Smith Center. Duane Washington Jr. led four Buckeyes in double figures with 18 points while E.J. Liddell came off the bench for a career-best 12 points. Kaleb Wesson went for 10 points and nine boards while CJ Walker added 10 points. Cole Anthony paced North Carolina with 15 points while Brandon Robinson chipped in with nine. Ohio State struggled with turnovers in the opening half but took a 29-27 lead into the break. The Buckeyes came out of the half using a 10-3 spurt, capped by layups from Washington Jr. and Kyle Young, to take a 39-30 lead at the 16:49 mark but Anthony responded with a pair of 3-pointers to make it a three-point contest at 39-36 with 15:57 left to play. This time, Ohio State answered with a 15-4 run over the next 4:09, finished by a fast-break dunk by E.J. Liddell, to push its lead to 14 at 52-38 with 11:48 remaining. The Buckeyes then used another 14-0 run over 3:11 to put the game out of reach at 71-47 on a Young layup with 3:40 left in the contest. Ohio State shot 53.6 percent (15-for-28) from the field in the second half and held the Tar Heels to 17-for-62 (27.4 percent) from the field for the game.

Notes:

- The 8-0 start for the Buckeyes is the best for Ohio State since the 2013-14 season when Ohio State opened the season 15-0.
- The 25-point margin of victory was the second-largest by an opponent at the Dean Smith Center. The largest margin of victory by an opponent over North Carolina at the Dean Smith Center was a 29-point margin by Duke in an 87-58 win in 2002.
- The 27.4 field goal percentage was the lowest by the Tar Heels in the Dean Smith Center.
- The 49 points were the third-fewest points by North Carolina at the Dean Smith Center.
- Ohio State outscored the Tar Heels by 23 points (45-22) in the second half. The figure is the largest margin by which an opponent has outscored North Carolina in a half at the venue. The previous-highest mark was 22 set by Maryland in 1997 and Temple in 1988.
- Ohio State held a 48-32 advantage on the boards, a 25-10 lead in bench points and 30-10 stronghold in points in the paint in the contest.
- For the season, Ohio State's bench is outscoring its opponents' bench 244-97.
- Ohio State came in limiting its opponents' leading scorers to 10.0 points per game, despite them averaging 15.1 points per game for the season. The Buckeyes continued the trend, limiting Cole Anthony to 15 points on 4-for-15 from the field. Anthony came in averaging 20.7 points per game, the most of any freshman nationally. For the year, Ohio State is holding these opponents to 30.3 percent (30-for-99) from the field and 27.0 percent (10-for-37) from 3-point range.
- Four Buckeyes scored in double figures: Duane Washington Jr. (19), E.J. Liddell (12), CJ Walker (10) and Kaleb Wesson (10).

Official Basketball Box Score -- Game Totals -- Final Statistics
Ohio St. vs North Carolina
12/04/19 9:30 pm at Chapel Hill, N.C. (Dean Smith Center)

Ohio St. 74 • 8-0,0-0 Big Ten

##	Player		Total FG-FGA	3-Ptr FG-FGA	FT-FTA	Rebounds Off	Def	Tot	PF	TP	A	TO	Blk	Stl	Min
25	Young, Kyle	f	4-6	0-0	1-2	2	3	5	2	9	0	0	1	0	30
34	Wesson, Kaleb	f	3-7	1-3	3-4	3	6	9	4	10	2	6	1	0	28
01	Muhammad, Luther	g	1-2	0-1	0-0	1	1	2	3	2	1	1	0	0	9
04	Washington Jr, Duane	g	6-15	4-8	2-3	0	5	5	0	18	2	1	0	0	24
13	Walker, CJ	g	4-8	2-4	0-0	1	2	3	2	10	1	2	0	1	33
00	Gaffney, Alonzo		0-0	0-0	0-0	0	1	1	2	0	0	1	0	0	5
03	Carton, D.J.		2-4	2-4	2-2	1	1	2	1	8	4	2	0	2	19
10	Ahrens, Justin		0-2	0-2	0-0	0	2	2	0	0	1	0	0	0	3
24	Wesson, Andre		2-6	1-4	0-0	1	8	9	4	5	5	1	0	1	31
32	Liddell, E.J.		4-6	0-0	4-4	1	4	5	0	12	1	0	2	1	16
40	Hummer, Danny		0-0	0-0	0-0	0	0	0	0	0	0	1	0	0	1
42	Hookfin, Harrison		0-0	0-0	0-0	0	1	1	0	0	0	0	0	0	1
	Team					3	1	4							
	Totals		26-56	10-26	12-15	13	35	48	18	74	17	15	4	5	200

FG % 1st Half:	11-28	39.3%	2nd half:	15-28	53.6%	Game: 26-56	46.4%
3FG % 1st Half:	5-14	35.7%	2nd half:	5-12	41.7%	Game: 10-26	38.5%
FT % 1st Half:	2-2	100.0%	2nd half:	10-13	76.9%	Game: 12-15	80.0%

Deadball Rebounds 1

North Carolina 49 • 6-2,1-0 ACC

##	Player		Total FG-FGA	3-Ptr FG-FGA	FT-FTA	Rebounds Off	Def	Tot	PF	TP	A	TO	Blk	Stl	Min
05	Armando Bacot	f	1-2	0-0	0-0	3	1	4	1	2	0	0	1	1	7
15	Garrison Brooks	f	3-7	0-1	2-2	5	2	7	3	8	0	1	1	0	28
01	Leaky Black	g	2-9	1-3	0-0	1	2	3	0	5	2	1	1	0	25
02	Cole Anthony	g	4-15	4-8	3-4	0	2	2	3	15	3	3	0	1	30
04	Brandon Robinson	g	3-9	1-5	2-2	1	2	3	3	9	3	2	1	0	31
03	Andrew Platek		0-2	0-0	1-4	0	0	0	0	1	0	0	0	0	12
11	Shea Rush		0-1	0-1	0-1	0	0	0	0	0	0	0	0	0	6
22	Walker Miller		0-1	0-0	0-0	0	1	1	1	0	0	0	0	0	7
25	Caleb Ellis		0-1	0-0	0-0	0	1	1	0	0	0	0	0	0	3
30	K.J. Smith		0-2	0-1	0-0	0	1	1	0	0	1	1	0	0	7
32	Justin Pierce		3-8	1-4	0-0	1	2	3	0	7	1	0	0	3	23
34	Robbie O'Han		0-0	0-0	0-0	0	0	0	0	0	0	0	0	1	3
35	Ryan McAdoo		0-0	0-0	0-0	0	0	0	0	0	0	0	0	0	2
42	Brandon Huffman		0-1	0-0	0-0	0	0	0	3	0	0	1	1	0	7
55	Christian Keeling		1-4	0-0	0-0	0	1	1	1	2	0	1	0	0	9
	Team					2	4	6							
	Totals		17-62	7-23	8-13	13	19	32	15	49	10	10	5	6	200

FG % 1st Half:	10-35	28.6%	2nd half:	7-27	25.9%	Game: 17-62	27.4%
3FG % 1st Half:	4-14	28.6%	2nd half:	3-9	33.3%	Game: 7-23	30.4%
FT % 1st Half:	3-4	75.0%	2nd half:	5-9	55.6%	Game: 8-13	61.5%

Deadball Rebounds 2

Officials: Pat Driscoll,Mike Eades,Ted Valentine
Technical fouls: Ohio St.-None. North Carolina-None.
Attendance: 21115
2019-20 Men's Basketball. Round: 0. North Carolina vs Ohio St.. Played at Smit

Score by periods	1st	2nd	Total
Ohio St.	29	45	**74**
North Carolina	27	22	**49**

	In Paint	Off T/O	2nd Chance	Fast Break	Bench
OSU	30	12	16	11	25
UNC	10	8	8	5	10

Last FG - OSU 2nd-01:56, UNC 2nd-07:15.
Largest lead - OSU by 25 2nd-01:56, UNC by 5 1st-19:20.
OSU led for 34:54. UNC led for 04:52. Game was tied for 00:14.

Score tied - 0 times.
Lead changed - 3 times.

Game 9
No. 6 Ohio State 106, Penn State 74
Dec. 7, 2019, Columbus

COLUMBUS -- The No. 6 Ohio State men's basketball team ran past Penn State, 106-74, in its Big Ten opener at Value City Arena. The Buckeyes eclipsed the 100-point mark against a Big Ten opponent for the first time since 2006. Kaleb Wesson notched his third double-double of the season with 28 points and 10 rebounds while Andre Wesson totaled 15 points and five boards and Luther Muhammad and Duane Washington Jr. scored 14 apiece. Izaiah Brockington paced Penn State with 19 points, while Lamar Stevens, who fouled out with 13:26 remaining, scored 11. Ohio State held an 11-9 lead after a Mike Watkins jumper with 13:55 left to play in the opening half but the Buckeyes went on a 9-0 run over the next 5:01 to push the advantage to 20-9 with 8:54 remaining. Brockington hit a pair of shots later in the half to cut the deficit to seven but a pair of D.J. Carton free throws in the waning seconds of the half gave Ohio State a 46-35 lead at the break. The Buckeyes then caught fire from long distance in the second half. With the Buckeyes up 60-50 with 13:26 remaining, Lamar Stevens, the Nittany Lions' leading scorer, fouled Ohio State's CJ Walker on a shot and then picked up a technical for his fifth foul and the disqualification. Walker followed by making 3-of-4 from the line but Penn State answered right back with a 5-0 spurt of their own to make it a 63-55 game with 12:45 left to play.

Notes:

- The 9-0 start for the Buckeyes is the best for Ohio State since the 2013-14 season when Ohio State opened the season 15-0.
- The Buckeyes eclipsed the 100-point mark in a Big Ten game for the first time since a 104-69 victory over Penn State Jan. 5, 2006.
- The 106 points are the most since Ohio State scored 107 against Purdue Fort Wayne Nov. 11, 2018.
- Ohio State's 14 made 3-pointers and 30 made free throws are both season highs.
- Ohio State has outscored its last two opponents by at least 20 points in the second half. The Buckeyes outscored Penn State by 21 points (60-39) after outscoring No. 7 North Carolina by 23 points (45-22).
- Ohio State came in limiting its opponents' leading scorers to 10.7 points per game, despite them averaging 15.6 points per game for the season. The Buckeyes continued the trend, limiting Lamar Stevens to 11 points on 4-for-8 shooting. For the year, Ohio State is limiting these opponents to 31.7 percent (34-for-107) from the field and 27.5 percent (11-for-40) from 3-point range.
- Four Buckeyes scored in double figures: Kaleb Wesson (28), Andre Wesson (15), Luther Muhammad (14) and Duane Washington Jr. (14).
- Ohio State improved to 36-17 all-time against Penn State and 19-5 against the Nittany Lions in Columbus.
- Luther Muhammad scored a season-best 14 points against the Nittany Lions.
- Walker's seven assists tied his career high set three times, most recently against Villanova Nov. 13.
- Kaleb Wesson notched his third double-double of the season, going for a season-high 28 points to go along with 10 boards.
- Wesson made a career-high four 3-pointers.

Official Basketball Box Score -- Game Totals -- Final Statistics
Penn St. vs Ohio St.
12/07/19 12:00 pm at Columbus, Ohio (Value City Arena)

Penn St. 74 • 7-2,0-1 Big Ten

##	Player		Total FG-FGA	3-Ptr FG-FGA	FT-FTA	Rebounds Off	Def	Tot	PF	TP	A	TO	Blk	Stl	Min
11	Lamar Stevens	f	4-8	1-3	2-2	0	3	3	5	11	1	1	0	1	18
24	Mike Watkins	c	3-8	0-0	0-0	2	1	3	4	6	0	3	1	0	17
00	Myreon Jones	g	3-7	2-5	1-1	1	1	2	1	9	0	1	0	0	25
02	Myles Dread	g	1-6	1-6	2-2	1	1	2	2	5	1	1	0	1	23
05	Jamari Wheeler	g	0-1	0-0	2-4	1	1	2	3	2	2	2	0	0	25
01	Seth Lundy		3-4	2-3	2-4	0	1	1	3	10	0	0	1	0	21
04	Curtis Jones		2-8	2-7	2-2	0	1	1	1	8	0	0	1	0	17
10	Kyle McCloskey		0-1	0-0	0-1	0	0	0	0	0	0	0	0	0	2
12	Izaiah Brockington		7-13	2-5	3-4	1	0	1	3	19	1	2	0	3	30
13	Trent Buttrick		1-1	0-0	0-0	1	0	1	1	2	0	0	0	0	3
21	John Harrar		1-2	0-0	0-0	1	2	3	2	2	2	0	0	0	19
	Team					3	3	6			1				
	Totals		25-59	10-29	14-20	11	14	25	25	74	7	11	3	5	200

FG % 1st Half:	11-28	39.3%	2nd half:	14-31	45.2%	Game: 25-59	42.4%
3FG % 1st Half:	4-14	28.6%	2nd half:	6-15	40.0%	Game: 10-29	34.5%
FT % 1st Half:	9-11	81.8%	2nd half:	5-9	55.6%	Game: 14-20	70.0%

Deadball Rebounds 1

Ohio St. 106 • 9-0,1-0 Big Ten

##	Player		Total FG-FGA	3-Ptr FG-FGA	FT-FTA	Rebounds Off	Def	Tot	PF	TP	A	TO	Blk	Stl	Min
25	Young, Kyle	f	3-3	0-0	3-4	2	4	6	2	9	0	1	0	0	24
34	Wesson, Kaleb	f	9-16	4-6	6-6	0	10	10	3	28	2	0	1	1	25
01	Muhammad, Luther	g	4-6	4-5	2-2	1	2	3	3	14	3	1	0	1	26
04	Washington Jr, Duane	g	5-7	4-6	0-0	0	2	2	0	14	0	1	0	0	30
13	Walker, CJ	g	2-5	0-2	5-6	0	2	2	2	9	7	0	0	1	24
00	Gaffney, Alonzo		0-0	0-0	0-0	0	0	0	2	0	0	0	0	0	3
03	Carton, D.J.		1-3	0-0	6-7	0	0	0	4	8	2	4	0	0	20
10	Ahrens, Justin		1-2	1-2	0-0	0	0	0	3	3	0	0	0	0	3
24	Wesson, Andre		5-9	1-3	4-6	2	3	5	2	15	1	1	0	0	31
32	Liddell, E.J.		1-3	0-2	3-4	1	3	4	0	5	0	0	1	1	11
40	Hummer, Danny		0-0	0-0	1-2	0	0	0	1	0	0	0	0	1	3
	Team					3	3	6			1				
	Totals		31-54	14-26	30-37	9	28	37	18	106	15	9	2	5	200

FG % 1st Half:	14-24	58.3%	2nd half:	17-30	56.7%	Game: 31-54	57.4%
3FG % 1st Half:	2-8	25.0%	2nd half:	12-18	66.7%	Game: 14-26	53.8%
FT % 1st Half:	16-19	84.2%	2nd half:	14-18	77.8%	Game: 30-37	81.1%

Deadball Rebounds 7

Officials: Rob Kueneman,Courtney Green,Terry Wymer
Technical fouls: Penn St.-Lamar Stevens. Ohio St.-Wesson, Kaleb.
Attendance: 12901
2019-20 Men's Basketball. Round: 0. Ohio St. vs Penn St.. Played at Value City

Score by periods	1st	2nd	Total
Penn St.	35	39	**74**
Ohio St.	46	60	**106**

	In Paint	Off T/O	2nd Chance	Fast Break	Bench
PSU	16	10	7	4	41
OSU	26	15	18	6	32

Last FG - PSU 2nd-00:08, OSU 2nd-01:05.
Largest lead - PSU None, OSU by 37 2nd-02:06.
PSU led for 00:00. OSU led for 38:32. Game was tied for 01:28.

Score tied - 1 time.
Lead changed - 0 times.

Game 10
Minnesota 84, No. 3 Ohio State 71
Dec. 15, 2019, Minneapolis

MINNEAPOLIS -- The No. 3 Ohio State men's basketball team suffered its first loss of the season, an 84-71 decision at Minnesota. D.J. Carton led Ohio State, which was playing without second-leading scorer Duane Washington Jr., with a career-high 19 points while E.J. Liddell scored a career-best 14 and Kaleb Wesson scored 12. Minnesota's Marcus Carr scored a game-high 35, including 28 in the second half, to go along with seven assists while Gabe Kalscheur scored 15 and Daniel Oturu went for 14 points and 13 boards. The contest was back-and-forth early with Ohio State using a Liddell jumper to take a 14-11 lead with 13:15 remaining in the first half. However, Minnesota responded with a 13-2 run over the next 6:00 to pull ahead 24-16 with 7:15 left to play. The Buckeyes cut the deficit to four at 27-23 on a Kaleb Wesson 3-pointer at the 3:49 mark but the Golden Gophers again answered with a run of their own, this time a 9-2 spurt, to go up 36-25 with 1:10 remaining before taking a 38-29 lead into the break. A Luther Muhammad made 3-pointer made it an eight-point game in the opening minute of the second half but Minnesota hit six of its next seven shots from the field, going on a 15-5 run to push the lead to a game-high 18 at 55-37 with 12:29 remaining. Ohio State scored the next six points to trim the deficit to 12 at 55-43 at the 10:15 mark but the Buckeyes would get no closer than nine the remainder of the way.

Notes:

- Three Buckeyes scored in double figures: D.J. Carton (19), E.J. Liddell (14) and Kaleb Wesson (12).
- With the loss, Ohio State drops to 87-58 all-time against the Golden Gophers. The Buckeyes are 39-32 in games played against the Golden Gophers in Minneapolis and 30-5 when ranked in the *Associated Press* Top 25 against Minnesota.
- Ohio State falls to 520-153 all-time when ranked in the Associated Press Top 25. The Buckeyes are 342-78 when ranked in the Top 10 and 42-10 when ranked No. 3 nationally.
- The Buckeyes fall to 39-67 all-time in Big Ten road openers.
- Ohio State was playing the game without second-leading scorer Duane Washington Jr. (rib soreness), who was averaging 11.4 points per game.
- Minnesota's 84 points, 31 made field goals and 15 made free throws were opponent season highs against the Buckeyes.
- The Golden Gophers' Marcus Carr scored a game-high 35 points, marking the first time an opponent eclipsed the 30-point mark against the Buckeyes since Penn State's Tony Carr scored 30 Feb. 15, 2018.
- Chris Holtmann falls to 2-1 all-time against Minnesota.
- Holtmann dropped his first December Big Ten contest and now sits 5-1 in such games.
- D.J. Carton scored a career-high 19 points on 6-for-12 shooting.
- E.J. Liddell went for a career-best 14 points while tying his career-high five rebounds.
- Also blocked two shots and recorded two steals.
- Andre Wesson made the start against the Golden Gophers, his first since the season-opener against Cincinnati. Wesson suffered an eye injury in that contest and was forced to miss the following two games.
- Kaleb Wesson scored 12 points, marking his ninth-consecutive game scoring in double figures.

Official Basketball Box Score -- Game Totals -- Final Statistics
Ohio St. vs Minnesota
12/15/19 5:30 pm at Minneapolis, Minn. (Williams Arena)

Ohio St. 71 • 9-1,1-1 Big Ten

##	Player		Total FG-FGA	3-Ptr FG-FGA	FT-FTA	Rebounds Off	Def	Tot	PF	TP	A	TO	Blk	Stl	Min
24	Wesson, Andre	f	2-5	1-3	1-2	0	0	0	4	6	1	1	0	0	29
25	Young, Kyle	f	2-4	0-0	2-2	2	3	5	1	6	1	0	0	0	20
34	Wesson, Kaleb	f	4-13	1-4	3-5	0	6	6	4	12	3	6	1	0	28
01	Muhammad, Luther	g	2-7	2-3	1-2	0	0	0	2	7	2	1	0	1	29
13	Walker, CJ	g	2-10	1-4	0-0	1	1	2	3	5	2	0	0	3	34
00	Gaffney, Alonzo		1-1	0-0	0-0	0	0	0	0	2	0	0	0	0	3
03	Carton, D.J.		6-12	2-4	5-6	1	1	2	1	19	2	5	0	1	26
10	Ahrens, Justin		0-1	0-1	0-0	0	1	1	2	0	0	0	0	1	11
32	Liddell, E.J.		4-7	0-1	6-6	4	1	5	3	14	0	1	2	2	20
	Team					3	4	7							
	Totals		23-60	7-20	18-23	11	17	28	20	71	11	14	3	8	200

FG % 1st Half: 10-29 34.5% 2nd half: 13-31 41.9% Game: 23-60 38.3%
3FG % 1st Half: 3-9 33.3% 2nd half: 4-11 36.4% Game: 7-20 35.0%
FT % 1st Half: 6-7 85.7% 2nd half: 12-16 75.0% Game: 18-23 78.3%

Deadball Rebounds 2

Minnesota 84 • 5-5,1-1 Big Ten

##	Player		Total FG-FGA	3-Ptr FG-FGA	FT-FTA	Rebounds Off	Def	Tot	PF	TP	A	TO	Blk	Stl	Min
30	Alihan Demir	f	2-4	1-1	2-2	0	3	3	3	7	2	1	0	1	23
25	Daniel Oturu	c	6-12	0-1	2-2	7	6	13	4	14	1	3	2	0	38
00	Payton Willis	g	2-4	2-4	0-0	0	6	6	0	6	3	1	0	2	19
05	Marcus Carr	g	12-17	3-6	8-9	0	3	3	1	35	7	5	1	2	38
22	Gabe Kalscheur	g	7-15	1-7	0-1	1	2	3	3	15	1	3	0	1	35
01	Tre' Williams		2-5	0-0	2-4	0	3	3	4	6	1	3	1	2	27
21	Jarvis Omersa		0-0	0-0	1-2	1	4	5	2	1	1	0	0	0	19
42	Michael Hurt		0-0	0-0	0-0	0	0	0	0	0	0	0	0	0	1
	Team					2	2	4							
	Totals		31-57	7-19	15-20	11	29	40	17	84	16	16	4	8	200

FG % 1st Half: 15-29 51.7% 2nd half: 16-28 57.1% Game: 31-57 54.4%
3FG % 1st Half: 5-11 45.5% 2nd half: 2-8 25.0% Game: 7-19 36.8%
FT % 1st Half: 3-4 75.0% 2nd half: 12-16 75.0% Game: 15-20 75.0%

Deadball Rebounds 3

Officials: Paul Szelc,Larry Scirotto,Terry Oglesby
Technical fouls: Ohio St.-None. Minnesota-None.
Attendance: 9854
2019-20 Men's Basketball. Round: 0. Minnesota vs Ohio St.. Played at Williams

Score by periods	1st	2nd	Total
Ohio St.	29	42	**71**
Minnesota	38	46	**84**

	In Paint	Off T/O	2nd Chance	Fast Break	Bench
Points OSU	30	9	12	19	35
MINN	42	9	8	13	7

Last FG - OSU 2nd-00:16, MINN 2nd-00:32.
Largest lead - OSU by 3 1st-13:15, MINN by 18 2nd-12:29.
OSU led for 03:27. MINN led for 33:11. Game was tied for 03:22.

Score tied - 2 times.
Lead changed - 6 times.

Game 11
No. 5 Ohio State 80, SEMO 48
Dec. 17, 2019, Columbus

COLUMBUS -- The No. 5 Ohio State men's basketball team topped Southeast Missouri, 80-48 Value City Arena. Kaleb Wesson notched his fourth double-double of the season with 18 points and 10 rebounds while Andre Wesson scored 14, Kyle Young went for 10 points and nine boards and D.J. Carton totaled 10 points, five boards and five assists. DQ Nicholas and Isaiah Gable each scored 10 for the Redhawks. The Buckeyes battled back from a sluggish start to take a 35-26 lead at the break. Southeast Missouri held a 16-12 lead after an Isaiah Gable 3-pointer with 9:39 remaining in the half before Ohio State went on a 13-1 spurt over the next 4:01 to take a 25-17 lead on a Kaleb Wesson layup at the 4:58 mark. The Redhawks cut the lead to five twice in the final two minutes but the Buckeyes' CJ Walker scored the final four points of the half as Ohio State took a nine-point advantage into the break. The Buckeyes' lead stood at 45-30 after a pair of Nicholas free throws with 14:47 remaining before Ohio State went on a 14-0 run, spurred on by a 3-point play from Andre Wesson, a 3-pointer from Kaleb Wesson and a pair of 3s from D.J. Carton, to take a commanding 59-30 advantage with 11:40 left to play. Ohio State then pushed its lead to a game-high 38 at 78-40 with 3:17 remaining after a pair of Andre Wesson 3-pointers as the Buckeyes picked up their 10th win of the season.

Notes:

- Four Ohio State players scored in double figures: Kaleb Wesson (18), Andre Wesson (14), Kyle Young (10) and D.J. Carton (10).
- Ohio State shot 14-for-22 (.636) in the first half, while holding the Redhawks to 8-for-28 (.286).
- Ohio State has defeated its opponent by 30+ points five times this season.
- The Buckeyes outrebounded Southeast Missouri 44-25.
- Ohio State shot 8-for-16 (.500) from the 3-point line in the second half and 13-for-27 (.481) for the game.
- Seven different Buckeyes made at least one 3-pointer.
- Ohio State improves to 520-153 all-time when ranked in the Associated Press Top 25.
- The Buckeyes improve to 16-0 against teams currently representing the Ohio Valley Conference.
- Ohio State has now held its opponent to 20 or fewer made field goals seven times this season.
- With 16 points and 10 rebounds, Kaleb Wesson recorded his 10th career double-double.
- Wesson has now scored in double-digits in 10 consecutive games.
- D.J. Carton put up 10 points, marking his seventh game scoring in double-digits this season.
- Andre Wesson went 6-for-8 (.750) from the floor and 3-for-4 (.750) from 3-point range.
- Kyle Young was perfect from the floor (4-for-4).

Official Basketball Box Score -- Game Totals -- Final Statistics
Southeast Mo. St. vs Ohio St.
12/17/19 7:00 pm at Columbus, Ohio (Value City Arena)

Southeast Mo. St. 48 • 3-8,0-0 OVC

##	Player		Total FG-FGA	3-Ptr FG-FGA	FT-FTA	Rebounds Off	Def	Tot	PF	TP	A	TO	Blk	Stl	Min
23	Sage Tolbert	f	1-7	0-0	1-2	3	3	6	2	3	0	2	0	1	22
44	Darrious Agnew	f	2-4	0-1	0-0	0	1	1	4	4	0	3	0	0	15
00	Alex Caldwell	g	1-9	0-4	0-0	1	1	2	2	2	0	1	0	1	24
03	Skyler Hogan	g	0-8	0-4	2-2	1	1	2	0	2	1	1	0	0	32
11	DQ Nicholas	g	3-6	0-1	4-5	1	2	3	0	10	1	1	0	0	32
02	Jordan Love		0-1	0-0	0-0	0	1	1	0	0	0	0	0	0	5
04	Oscar Kao		3-13	1-4	2-2	0	2	2	2	9	0	0	0	1	24
10	Quatarrius Wilson		1-3	0-0	3-3	1	2	3	3	5	2	1	0	0	19
12	Evan Morrison		1-1	1-1	0-0	0	0	0	0	3	0	0	0	0	3
13	Isaiah Gable		4-8	2-4	0-0	0	0	0	4	10	0	1	0	0	21
25	Nygal Russell		0-0	0-0	0-0	0	1	1	0	0	1	1	0	0	3
	Team					1	3	4				1			
	Totals		16-60	4-19	12-14	8	17	25	17	48	5	12	0	3	200

FG % 1st Half: 8-28 28.6% 2nd half: 8-32 25.0% Game: 16-60 26.7%
3FG % 1st Half: 2-6 33.3% 2nd half: 2-13 15.4% Game: 4-19 21.1%
FT % 1st Half: 8-9 88.9% 2nd half: 4-5 80.0% Game: 12-14 85.7%

Deadball Rebounds 1

Ohio St. 80 • 10-1,1-1 Big Ten

##	Player		Total FG-FGA	3-Ptr FG-FGA	FT-FTA	Rebounds Off	Def	Tot	PF	TP	A	TO	Blk	Stl	Min
24	Wesson, Andre	f	5-7	3-5	1-1	0	2	2	0	14	3	3	0	0	27
25	Young, Kyle	f	4-4	1-1	1-2	0	9	9	1	10	1	1	0	1	21
34	Wesson, Kaleb	f	6-8	3-4	3-4	2	8	10	4	18	2	5	2	0	27
01	Muhammad, Luther	g	1-3	1-3	0-0	0	0	0	3	3	2	1	0	0	17
13	Walker, CJ	g	2-3	2-3	1-2	0	2	2	1	7	6	5	0	1	26
00	Gaffney, Alonzo		3-6	0-2	0-0	0	3	3	2	6	1	1	1	0	12
03	Carton, D.J.		4-9	2-5	0-0	1	4	5	4	10	5	2	0	0	23
10	Ahrens, Justin		1-3	1-3	0-0	1	0	1	0	3	2	0	1	0	19
15	Diallo, Ibrahima		0-1	0-0	0-0	1	1	2	0	0	0	1	0	0	3
32	Liddell, E.J.		4-6	0-0	1-3	0	5	5	1	9	0	1	2	1	21
40	Hummer, Danny		0-1	0-1	0-0	0	0	0	0	0	1	0	0	1	3
42	Hookfin, Harrison		0-0	0-0	0-0	0	0	0	0	0	0	0	0	0	1
	Team					2	3	5				1			
	Totals		30-51	13-27	7-12	7	37	44	16	80	23	21	6	4	200

FG % 1st Half: 14-22 63.6% 2nd half: 16-29 55.2% Game: 30-51 58.8%
3FG % 1st Half: 5-11 45.5% 2nd half: 8-16 50.0% Game: 13-27 48.1%
FT % 1st Half: 2-6 33.3% 2nd half: 5-6 83.3% Game: 7-12 58.3%

Deadball Rebounds 2

Officials: Brooks Wells,Steve McJunkins,Rob Riley
Technical fouls: Southeast Mo. St.-None. Ohio St.-None.
Attendance: 13177
2019-20 Men's Basketball. Round: 0. Ohio St. vs Southeast Mo. St.. Played at V

Score by periods	1st	2nd	Total
Southeast Mo. St.	26	22	**48**
Ohio St.	35	45	**80**

	In Paint	Off T/O	2nd Chance	Fast Break	Bench
Points SEMO	20	3	8	4	27
OSU	32	15	3	10	28

Last FG - SEMO 2nd-00:22, OSU 2nd-01:18.
Largest lead - SEMO by 4 1st-09:39, OSU by 38 2nd-03:17.
SEMO led for 03:50. OSU led for 32:43. Game was tied for 03:27.

Score tied - 2 times.
Lead changed - 4 times.

Game 12
No. 5 Ohio State 71, No. 6 Kentucky 65
Dec. 21, 2019, Las Vegas

LAS VEGAS -- The No. 5 Ohio State men's basketball team held off No. 6 Kentucky for a 71-65 victory in the CBSSports Classic at T-Mobile Arena in Las Vegas. D.J. Carton led a balanced Buckeye attack with 15 points while Kaleb Wesson went for 10 points and eight rebounds and Kyle Young totaled 10 points and six boards. Nate Sestina paced Kentucky with 17 points while Tyrese Maxey went for 15 points and six rebounds. Ashton Hagans scored 14 points while dishing out a game-high nine assists for the Wildcats. Both teams shot at least 50 percent from the field in a back-and-forth opening half as neither team held a lead of more than four points. A hookshot from Wesson followed by a pair of free throws from Young gave the Buckeyes a 6-2 advantage at the 16:34 mark but the Wildcats battled back, taking a 19-15 lead on a 3-pointer by Sestina with 10:32 remaining in the half. However, Ohio State regained its advantage at 22-21 on a Carton layup with 8:30 left to play, pushing it to four twice in the final minutes of the half before another Sestina 3-pointer cut the Buckeye lead to 37-36 at the break. Sestina hit his first three from deep in the second half, moving to 5-for-8 from 3-point range for the game, to keep the Wildcats in it at 45-44 with 14:11 left to play, but the Buckeyes scored the next six points over the next 3:24 to push their lead a game-high seven at 51-44 with 10:47 left to play.

Notes:

- With the victory against the Wildcats, Ohio State earned its third victory against an *Associated Press* Top 10 team this season, marking the first time Ohio State had won three such games since the 2012-13 season. The Buckeyes defeated Michigan State twice and Indiana once in that campaign.
- With Andre and Kaleb Wesson each appearing in the game against the Wildcats, members of the Wesson family have combined to appear in 300 career games for Ohio State. Andre has appeared in 108 career games while Kaleb has played in 77 contests. Their father, Keith, played in 115 career games for the Buckeyes from 1983-87.
- Three Buckeyes scored in double figures while seven scored at least seven points against the Wildcats.
- Ohio State held a 33-25 lead on the boards in the contest.
- The Buckeyes connected on 22-of-44 attempts from the field against the Wildcats. The contest marked the fifth time this season Ohio State shot at least 50 percent from the field.
- The Buckeyes finished 21-for-27 from the free throw line while Kentucky went 8-for-13 from the charity stripe. The game marked the sixth time this season Ohio State made at least as many free throws as its opponents attempted.
- Ohio State improves to 10-11 all-time against Kentucky and 39-35 all-time against current members of the Southeastern Conference.
- The game marked head coach Chris Holtmann's first against the Wildcats.
- D.J. Carton scored 15 points on 5-for-6 from the field.
- Duane Washington Jr. has connected on at least one 3-pointer in each of his last nine games.
- Kaleb Wesson went for 10 points and eight rebounds, scoring in double figures for his 11th-consecutive game.

Official Basketball Box Score -- Game Totals -- Final Statistics
Ohio St. vs Kentucky
12/21/19 5:15 pm at Las Vegas, Nev. (T-Mobile Arena)

Ohio St. 71 • 11-1,1-1 Big Ten

##	Player		Total FG-FGA	3-Ptr FG-FGA	FT-FTA	Rebounds Off	Def	Tot	PF	TP	A	TO	Blk	Stl	Min
24	Wesson, Andre	f	1-4	1-2	0-1	1	1	2	4	3	3	3	2	0	30
25	Young, Kyle	f	3-4	0-1	4-4	1	5	6	1	10	1	1	1	1	33
34	Wesson, Kaleb	f	2-6	1-2	5-7	2	6	8	5	10	2	2	1	0	23
01	Muhammad, Luther	g	3-6	1-4	0-0	0	1	1	1	7	2	2	0	2	27
13	Walker, CJ	g	3-4	1-2	2-4	1	1	2	2	9	5	2	0	1	28
03	Carton, D.J.		5-6	1-2	4-4	0	5	5	1	15	2	1	2	1	28
04	Washington Jr, Duane		2-7	1-5	3-4	0	1	1	1	8	0	2	1	0	14
32	Liddell, E.J.		3-7	0-1	3-3	1	4	5	1	9	0	1	0	0	17
	Team					1	2	3							
	Totals		22-44	6-19	21-27	7	26	33	16	71	15	14	7	5	200

FG % 1st Half: 12-23 52.2% 2nd half: 10-21 47.6% Game: 22-44 50.0%
3FG % 1st Half: 3-13 23.1% 2nd half: 3-6 50.0% Game: 6-19 31.6%
FT % 1st Half: 10-12 83.3% 2nd half: 11-15 73.3% Game: 21-27 77.8%

Deadball Rebounds 3,1

Kentucky 65 • 8-3,0-0 SEC

##	Player		Total FG-FGA	3-Ptr FG-FGA	FT-FTA	Rebounds Off	Def	Tot	PF	TP	A	TO	Blk	Stl	Min
02	Kahlil Whitney	f	1-3	0-1	0-1	1	0	1	1	2	0	1	0	0	10
04	Nick Richards	f	1-1	0-0	0-0	0	0	0	4	2	0	2	1	2	12
23	EJ Montgomery	f	2-4	0-0	0-0	2	3	5	3	4	1	0	0	0	28
00	Ashton Hagans	g	5-10	0-2	4-6	0	1	1	2	14	9	2	0	3	37
03	Tyrese Maxey	g	5-13	1-6	4-6	0	6	6	5	15	3	3	0	1	34
01	Nate Sestina		6-11	5-8	0-0	3	1	4	4	17	1	0	0	0	32
05	Immanuel Quickley		4-11	1-5	0-0	1	2	3	3	9	2	1	0	1	30
10	Johnny Juzang		1-3	0-1	0-0	0	3	3	3	2	0	0	0	0	8
12	Keion Brooks Jr.		0-3	0-0	0-0	1	0	1	0	0	1	1	2	0	9
	Team					1	0	1				1			
	Totals		25-59	7-23	8-13	9	16	25	25	65	17	11	3	7	200

FG % 1st Half: 15-30 50.0% 2nd half: 10-29 34.5% Game: 25-59 42.4%
3FG % 1st Half: 3-13 23.1% 2nd half: 4-10 40.0% Game: 7-23 30.4%
FT % 1st Half: 3-4 75.0% 2nd half: 5-9 55.6% Game: 8-13 61.5%

Deadball Rebounds 3,2

Officials: Doug Shows,Verne Harris,Eric Curry
Technical fouls: Ohio St.-None. Kentucky-None.
Attendance:
2019-20 Men's Basketball. Round: 0. Kentucky vs Ohio St.. Played at .

Score by periods	1st	2nd	Total
Ohio St.	37	34	**71**
Kentucky	36	29	**65**

	In Paint	Off T/O	2nd Chance	Fast Break	Bench
Points OSU	26	15	2	8	32
UK	24	16	7	3	28

Last FG - OSU 2nd-00:28, UK 2nd-00:01.
Largest lead - OSU by 8 2nd-00:28, UK by 4 1st-10:32.
OSU led for 32:56. UK led for 03:29. Game was tied for 03:08.

Score tied - 5 times.
Lead changed - 4 times.

Game 13
No. 22 West Virginia 67, No. 2 Ohio State 59
Dec. 29, 2019, Cleveland

CLEVELAND -- The No. 2 Ohio State men's basketball team fell to No. 22 West Virginia, 67-59, Rocket Mortgage Fieldhouse in Cleveland. Kaleb Wesson led Ohio State with 17 points to go along with nine boards while Duane Washington Jr. scored 12 and Luther Muhammad and CJ Walker scored 10 apiece. Miles McBride went for a game-high 21 points for the Mountaineers while Chase Harler poured in 10. The Buckeyes got out to an early lead in a tightly-contested first half but were never able to push the advantage to more than four before a Harler 3-pointer gave the Mountaineers their second lead of the contest with 7:38 remaining in the opening period. With the game tied at 24-all with 6:19 left to play, Ohio State went on a 13-4 spurt over the next 5:17 to regain the lead at 37-28 with 1:02 remaining before a Sean McNeil 3-pointer trimmed the Buckeye advantage to 37-31 at the break. The Mountaineers came out of the break on a 10-3 run, using a 3-pointer and a jumper from McBride, to take a 41-40 lead with 13:28 remaining. West Virginia then pushed its lead to 52-47 on a 3-point play by Jermaine Haley with 8:38 left to play but the Buckeyes answered right back, using four free throws from Kaleb Wesson and a 3-pointer from Andre Wesson to regain the lead at 54-53 at the 4:40 mark. However, the Buckeyes missed five of their next six shots as West Virginia went on an 8-0 run over the next 4:43 to take a 61-54 lead with 57 seconds left to play. Kaleb Wesson followed with a 3-pointer to trim the deficit to 61-57 and the Buckeyes forced a turnover on the ensuing inbounds play but a Washington Jr. 3-pointer rimmed out and Kaleb Wesson's follow-up layup was blocked as the Mountaineers came away with the win.

Notes:

- Four players scored in double figures for Ohio State: Kaleb Wesson (17), Duane Washington Jr. (12), CJ Walker (10) and Luther Muhammad (10).
- The Buckeyes fall to 9-8 all-time against the Mountaineers. They also drop to 28-24 all-time against teams currently representing the Big 12 Conference.
- The Buckeyes and Mountaineers had 10 lead changes during the game.
- The loss to West Virginia was Ohio State's first loss to a ranked team this season (3-1).
- The game marked head coach Chris Holtmann's first against the Mountaineers.
- Duane Washington Jr. has made at least one 3-pointer in each of his last 10 games.
- He went 4-for-4 from the free throw line.
- Kaleb Wesson has scored 10 or more points in the past 12 games.
- Wesson reached the career milestone of 500 rebounds with his nine boards. He now has a total of 501.
- He went 10-for-15 from the free throw line. The last time a player made 10 or more free throws was also Kaleb Wesson vs. Youngstown State (12/18/18).
- Kyle Young led the team with 11 rebounds.
- CJ Walker put up 10 points, all coming in the first half.

Official Basketball Box Score -- Game Totals -- Final Statistics
WEST VIRGINIA vs Ohio St.
12/29/19 12 p.m. at Cleveland, Ohio (Rocket Mortgage FH)

WEST VIRGINIA 67 • 11-1

##	Player		Total FG-FGA	3-Ptr FG-FGA	FT-FTA	Rebounds Off	Def	Tot	PF	TP	A	TO	Blk	Stl	Min
01	Culver,Derek	*	3-5	0-0	1-2	1	9	10	4	7	0	3	1	0	24
05	McCabe,Jordan	*	0-2	0-2	4-4	0	1	1	0	4	0	0	0	0	9
10	Haley,Jermaine	*	2-4	0-1	1-4	2	3	5	2	5	3	4	0	1	17
11	Matthews Jr.,Emmitt	*	2-8	0-3	2-3	1	3	4	3	6	0	1	1	0	28
34	Tshiebwe,Oscar	*	0-1	0-0	0-0	1	2	3	4	0	0	1	1	1	8
02	Knapper,Brandon		2-4	1-1	0-0	0	1	1	1	5	0	2	0	1	8
03	Osabuohien,Gabe		1-7	0-0	1-3	1	1	2	3	3	3	1	1	3	31
04	McBride,Miles		6-12	3-4	6-8	1	1	2	1	21	2	2	0	1	25
12	Sherman,Taz		0-1	0-1	0-0	0	0	0	1	0	0	1	0	0	3
14	Harler,Chase		4-6	2-4	0-0	0	0	0	0	10	0	0	1	0	24
22	McNeil,Sean		2-4	2-4	0-0	0	0	0	0	6	0	0	0	0	12
31	Routt,Logan		0-0	0-0	0-1	0	2	2	5	0	0	1	0	0	11
	Team					1	3	4				1			
	Totals		22-54	8-20	15-25	8	26	34	24	67	8	17	5	7	200

FG %	1st Half: 11-30	36.7%	2nd half: 11-24	45.8%	Game: 22-54	40.7%	Deadball
3FG %	1st Half: 5-11	45.5%	2nd half: 3-9	33.3%	Game: 8-20	40.0%	Rebounds
FT %	1st Half: 4-10	40.0%	2nd half: 11-15	73.3%	Game: 15-25	60.0%	5

Ohio St. 59 • 11-2

##	Player		Total FG-FGA	3-Ptr FG-FGA	FT-FTA	Rebounds Off	Def	Tot	PF	TP	A	TO	Blk	Stl	Min
01	Muhammad, Luther	*	2-9	1-5	5-6	0	1	1	1	10	3	0	1	1	28
13	Walker, CJ	*	4-7	2-3	0-0	0	4	4	3	10	1	4	0	2	32
24	Wesson, Andre	*	1-3	1-3	0-0	1	2	3	5	3	0	4	0	0	20
25	Young, Kyle	*	1-4	0-1	0-2	5	6	11	3	2	0	1	0	0	22
34	Wesson, Kaleb	*	3-11	1-4	10-15	2	7	9	3	17	1	4	0	0	36
00	Gaffney, Alonzo		0-0	0-0	0-0	0	1	1	0	0	0	0	0	0	1
03	Carton, D.J.		1-5	1-2	0-0	1	3	4	3	3	2	5	0	1	22
04	Washington Jr, Duane		3-8	2-5	4-4	1	0	1	4	12	1	1	0	2	21
32	Liddell, E.J.		0-1	0-1	2-2	1	3	4	3	2	2	2	1	0	18
	Team					1	2	3				1			
	Totals		15-48	8-24	21-29	12	29	41	25	59	10	22	2	6	200

FG %	1st Half: 10-24	41.7%	2nd half: 5-24	20.8%	Game: 15-48	31.3%	Deadball
3FG %	1st Half: 5-13	38.5%	2nd half: 3-11	27.3%	Game: 8-24	33.3%	Rebounds
FT %	1st Half: 12-16	75.0%	2nd half: 9-13	69.2%	Game: 21-29	72.4%	3

Officials: Terry Warner, Bert Smith, Brook Wells
Technical fouls: WEST VIRGINIA-None. Ohio St.-None.
Attendance: 16781
2019 Cleveland Classic

Score by periods	1st	2nd	Total
WEST VIRGINIA	31	36	**67**
Ohio St.	37	22	**59**

Points	In Paint	Off T/O	2nd Chance	Fast Break	Bench
WVU	16	22	9	2	45
OSU	6	10	5	0	17

Last FG - WVU 2nd-00:12, OSU 2nd-00:05.
Largest lead - WVU by 8 2nd-00:12, OSU by 9 1st-01:02.
WVU led for 11:29. OSU led for 24:20. Game was tied for 03:54.

Score tied - 7 times.
Lead changed - 10 times.

BY CLASS

Seniors (2)
Danny Hummer
Andre Wesson

Juniors (5)
Musa Jallow
Justice Sueing
CJ Walker
Kaleb Wesson
Kyle Young

Sophomores (4)
Justin Ahrens
Harrison Hookfin
Luther Muhammad
Duane Washington Jr.

Freshmen (4)
D.J. Carton
Ibrahima Diallo
Alonzo Gaffney
E.J. Liddell

BY STATE/ COUNTRY

Ohio (7)
Justin Ahrens
Alonzo Gaffney
Harrison Hookfin
Danny Hummer
Andre Wesson
Kaleb Wesson
Kyle Young

California (1)
Duane Washington Jr.

Hawaii (1)
Justice Sueing

Illinois (1)
E.J. Liddell

Indiana (2)
Musa Jallow
CJ Walker

Iowa (1)
D.J. Carton

New Jersey (1)
Luther Muhammad

Senegal (1)
Ibrahima Diallo

NUMERICAL ROSTER

No.	Name	Pos.	Ht.	Wt.	Cl.	Hometown	H.S./Last School
0	Alonzo Gaffney	F	6-9	198	Fr.	Cleveland, Ohio	Brewster Academy
1	Luther Muhammad*	G	6-3	185	So.	Newark, N.J.	Hudson Catholic
2	Musa Jallow**	G	6-5	200	Jr.	Bloomington, Ind.	North
3	D.J. Carton	G	6-2	190	Fr.	Bettendorf, Iowa	Bettendorf
4	Duane Washington Jr.*	G	6-3	190	So.	Grand Rapids, Mich.	Sierra Canyon
10	Justin Ahrens*	F	6-5	180	So.	Versailles, Ohio	Versailles
13	CJ Walker	G	6-1	195	R-Jr.	Indianapolis, Ind.	Florida State
14	Justice Sueing	F	6-6	210	Jr.	Honolulu, Hawaii	California
15	Ibrahima Diallo	C	6-10	220	Fr.	Senegal	Prolific Prep
24	Andre Wesson***	F	6-6	220	Sr.	Westerville, Ohio	South
25	Kyle Young**	F	6-8	205	Jr.	Canton, Ohio	Jackson
32	E.J. Liddell	F	6-6	236	Fr.	Belleville, Ill.	West
34	Kaleb Wesson**	C	6-9	270	Jr.	Westerville, Ohio	South
40	Danny Hummer*	G	6-0	175	R-Sr.	Upper Arlington, Ohio	Air Force Academy
42	Harrison Hookfin*	F	6-5	220	So.	Lebanon, Ohio	Lebanon

ALPHABETICAL ROSTER

No.	Name	Pos.	Ht.	Wt.	Cl.	Hometown	H.S./Last School
10	Justin Ahrens*	F	6-5	180	So.	Versailles, Ohio	Versailles
3	D.J. Carton	G	6-2	190	Fr.	Bettendorf, Iowa	Bettendorf
15	Ibrahima Diallo	C	6-10	220	Fr.	Senegal	Prolific Prep
0	Alonzo Gaffney	F	6-9	198	Fr.	Cleveland, Ohio	Brewster Academy
42	Harrison Hookfin*	F	6-5	220	So.	Lebanon, Ohio	Lebanon
40	Danny Hummer*	G	6-0	175	R-Sr.	Upper Arlington, Ohio	Air Force Academy
2	Musa Jallow**	G	6-5	200	Jr.	Bloomington, Ind.	North
32	E.J. Liddell	F	6-6	236	Fr.	Belleville, Ill.	West
1	Luther Muhammad*	G	6-3	185	So.	Newark, N.J.	Hudson Catholic
14	Justice Sueing	F	6-6	210	Jr.	Honolulu, Hawaii	California
13	CJ Walker	G	6-1	195	R-Jr.	Indianapolis, Ind.	Florida State
4	Duane Washington Jr.*	G	6-3	190	So.	Grand Rapids, Mich.	Sierra Canyon
24	Andre Wesson***	F	6-6	220	Sr.	Westerville, Ohio	South
34	Kaleb Wesson**	C	6-9	270	Jr.	Westerville, Ohio	South
25	Kyle Young**	F	6-8	205	Jr.	Canton, Ohio	Jackson

*Letters earned

COACHES AND STAFF

Chris Holtmann, Head Coach
Ryan Pedon, Assistant Coach
Terry Johnson, Assistant Coach
Jake Diebler, Assistant Coach
David Egelhoff, Director of Basketball Operations
Mike Netti, Special Assistant to the Head Coach
Quadrian Banks, Strength and Conditioning Coach
Brad Watson, Athletic Trainer
Terence Dials, Director of Professional Development
Kyle Davis, Video Coordinator
Andrew Dakich, Program Assistant
Robbie Rucki, Program Assistant

PRONUNCIATION GUIDE

Players

Justin Ahrens ..... ARNS
Ibrahima Diallo ..... EE-bruh-he-muh dee-AHL-lo
Musa Jallow ..... MOOSE-uh JAHL-oh
E.J. Liddell ..... lih-DELL

Coaches

Quadrian Banks ..... KWAY-dree-un

MAJORS

Justin Ahrens ..... Exploration
D.J. Carton ..... Communication
Ibrahima Diallo ..... Sport Industry
Alonzo Gaffney ..... Sport Industry
Harrison Hookfin ..... Biology
Danny Hummer ..... Master's of Public Administration
Musa Jallow ..... Exercise Science
E.J. Liddell ..... Communication
Luther Muhammad ..... Exploration
Justice Sueing ..... Psychology
CJ Walker ..... Sport Industry
Duane Washington Jr. ..... Sport Industry
Andre Wesson ..... Economics
Kaleb Wesson ..... Sport Industry
Kyle Young ..... Sport Industry

PLAYERS BY HEIGHT

Ibrahima Diallo 6-10
Alonzo Gaffney, Kaleb Wesson 6-9
Kyle Young 6-8
E.J. Liddell, Justice Sueing, Andre Wesson 6-6
Justin Ahrens, Harrison Hookfin, Musa Jallow 6-5
Luther Muhammad, Duane Washington Jr. 6-3
D.J. Carton 6-2
CJ Walker 6-1
Danny Hummer 6-0

RADIO-TV ROSTER

Chris Holtmann
Head Coach
Taylor, 1994
Third Year

Ryan Pedon
Assistant Coach
Wooster, 2000
Third Year

Terry Johnson
Assistant Coach
IPFW, 1998
Third Year

Jake Diebler
Assistant Coach
Valparaiso, 2009
First Year

Terence Dials
Dir. of Professional Dev.
Ohio State, 2006
First Year

David Egelhoff
Dir. of Basketball Operations
Ohio State, 2001
18th Year

0 Alonzo Gaffney
F, 6-9, 198, Fr.
Cleveland, Ohio
Brewster Academy

1 Luther Muhammad
G, 6-3, 185, So.
Newark, N.J.
Hudson Catholic

2 Musa Jallow
G, 6-5, 200, Jr.
Bloomington, Ind.
North

3 D.J. Carton
G, 6-2, 190, Fr.
Bettendorf, Iowa
Bettendorf

4 Duane Washington Jr.
G, 6-3, 190, So.
Grand Rapids, Mich.
Sierra Canyon (Calif.)

10 Justin Ahrens
F, 6-5, 180, So.
Versailles, Ohio
Versailles

13 CJ Walker
G, 6-1, 195, R-Jr.
Indianapolis, Ind.
Florida State

14 Justice Sueing
F, 6-6, 210, Fr.
Honolulu, Hawaii
California

15 Ibrahima Diallo
C, 6-10, 220, Fr.
Saly, Senegal
Prolific Prep

24 Andre Wesson
F, 6-6, 220, Sr.
Westerville, Ohio
South

25 Kyle Young
F, 6-8, 205, Jr.
Canton, Ohio
Jackson

32 E.J. Liddell
F, 6-6, 236, So.
Belleville, Ill.
West

34 Kaleb Wesson
C, 6-9, 270, Jr.
Westerville, Ohio
South

40 Danny Hummer
G, 6-0, 175, R-Sr.
Upper Arlington, Ohio
Air Force Academy

42 Harrison Hookfin
F, 6-5, 220, So.
Lebanon, Ohio
Lebanon

Quadrian Banks
Strength & Conditioning
Texas, 2003
Third Year

Mike Netti
Special Asst. to HC
Syracuse, 2002
Third Year

Brad Watson
Athletic Trainer
Ohio State, 2011
First Year

Dr. Grant Jones
Team Orthopedist
Denison, 1988
23rd Year

Kyle Davis
Video Coordinator
Ohio State, 2013
Fourth Year

#40 DANNY HUMMER

Guard • 6-0 • 175 • Redshirt Senior
Upper Arlington, Ohio (Air Force Academy) • Master's of Public Administration

AS A SENIOR (2019-20)

- Came off the bench to record a steal in four minutes against Umass Lowell (11/10)
- Dished out two assists in eight minutes vs. Stetson (11/18)
- Connected on a 3-pointer vs. Purdue Fort Wayne (11/22)
- Scored three points against Morgan State (11/29)

2019-20 GAME-BY-GAME STATS

Opponent	Min	FG	3FG	FT	O-D-R	PF	A	TO	B	S	Pts
Cincinnati	DNP										
UMass Lowell	4	0-4	0-2	0-0	0-0-0	0	0	0	0	1	0
Villanova	1	0-0	0-0	0-0	0-0-0	0	0	0	0	0	0
Stetson	8	0-1	0-1	0-0	0-1-1	1	2	0	0	1	0
Purdue Ft. Wayne	8	1-1	1-1	0-0	1-0-1	1	2	1	0	0	3
Kent State	DNP										
Morgan State	4	1-1	1-1	0-0	0-1-1	1	0	1	0	0	3
at UNC	1	0-0	0-0	0-0	0-0-0	0	0	1	0	0	0
Penn State	3	0-0	0-0	1-2	0-0-0	0	0	0	0	1	1
at Minnesota	DNP										
SEMO	3	0-1	0-1	0-0	0-0-0	0	1	0	0	1	0
vs. Kentucky	DNP										
vs. WVU	DNP										

CAREER HIGHS

Points.....6, at Colorado State (3/5/16)
Rebounds.....1 (6x), last vs. Morgan State (11/29/19)
Assists ..... 2 (2x), last vs. Purdue Fort Wayne (11/22/19)
Blocks.....-
Steals.....1 (8x), last vs. SEMO (12/17/19)
Minutes.....11, vs. UNLV (3/9/16)
FGs .....2, at Colorado State (3/5/16)
FGA.....4, vs. UMass Lowell (11/10/19)
3FGs .....2, at Colorado State (3/5/16)
3FGA.....3. at Colorado State (3/5/16)
FTs .....2, at Ohio State (12/8/15)
FTA .....2 (3x), last vs. Penn State (12/7/19)
Off. Reb. ...1 (2x), last vs. Purdue Fort Wayne (11/22/19)
Def. Reb..... 3 (2x), last vs. Stetson (11/18/19)

SEASON HIGHS

Points.....3 (2x), last vs. Morgan State (11/29/19)
Rebounds.....1 (3x), last vs. Morgan State (11/29/19)
Assists ..... 2 (2x), last vs. Purdue Fort Wayne (11/22/19)
Blocks.....-
Steals..... 2 (3x), last vs. SEMO (12/17/19)
Minutes.... 8 (2x), last vs. Purdue Fort Wayne (11/22/19)
FGs .....1 (2x), last vs. Morgan State (11/29/19)
FGA.....4, vs. UMass Lowell (11/10/19)
3FGs .....1 (2x), last vs. Morgan State (11/29/19)
3FGA.....2, vs. UMass Lowell (11/10/19)
FTs .....1, vs. Penn State (12/7/19)
FTA ..... 2, vs. Penn State (12/7/19)
Off. Reb. .....1, vs. Purdue Fort Wayne (11/22/19)
Def. Reb.....1 (2x), last vs. Morgan State (11/29/19)

CAREER STATISTICS *AT AIR FORCE

								3-Point			F-Throw				Rebounds										
Year	GP	GS	Min	Avg	FG	FGA	Pct	FG	FGA	Pct	FT	FTA	Pct	Off	Def	Tot	Avg	PF	FO	Ast	TO	Blk	Stl	Pts	Avg
2015-16*	10	0	38	3.8	2	9	.222	2	8	.250	2	2	1.000	1	1	2	0.2	9	1	4	3	0	2	8	0.8
2016-17*	1	0	2	2.0	0	0	.000	0	0	.000	0	0	.000	0	0	0	0.0	0	0	0	0	0	0	0	0.0
2018-19	9	0	21	2.3	1	3	.333	0	1	.000	0	2	.000	0	1	1	0.1	4	0	1	4	0	2	2	0.2
2019-20	8	0	32	4.0	2	8	.250	2	6	.333	1	2	.500	1	2	3	0.4	3	0	5	3	0	4	7	0.9
TOTAL	**28**	**0**	**93**	**3.3**	**5**	**20**	**.250**	**4**	**15**	**.267**	**3**	**6**	**.500**	**2**	**4**	**6**	**0.2**	**16**	**1**	**10**	**10**	**0**	**8**	**17**	**0.6**

BIG TEN CAREER STATISTICS

								3-Point			F-Throw				Rebounds										
Year	GP	GS	Min	Avg	FG	FGA	Pct	FG	FGA	Pct	FT	FTA	Pct	Off	Def	Tot	Avg	PF	FO	Ast	TO	Blk	Stl	Pts	Avg
2018-19	4	0	5	1.3	1	1	1.000	0	0	.000	0	0	.000	0	1	1	0.3	0	0	0	1	0	0	2	0.5
2019-20	1	0	3	3.0	0	0	.000	0	0	.000	1	2	.500	0	0	0	0.0	0	0	0	0	0	1	1	1.0
TOTAL	**5**	**0**	**8**	**1.6**	**1**	**1**	**1.000**	**0**	**0**	**.000**	**1**	**2**	**.500**	**0**	**1**	**1**	**0.2**	**0**	**0**	**0**	**1**	**0**	**1**	**3**	**0.6**

#24 ANDRE WESSON

Forward • 6-6 • 220 • Senior
Westerville, Ohio (South) • Economics

AS A SENIOR (2019-20)

- Scored seven points vs. Cincinnati (11/6)
- Went for six points vs. Stetson (11/18)
- Totaled 19 points and seven boards vs. Morgan State (11/29)
- Went for five points, nine rebounds and five assists at North Carolina (12/4)
- Totaled 15 points and five boards vs. Penn State (12/7)
- Scored 14 points vs. Southeast Missouri (12/17)

2019-20 GAME-BY-GAME STATS

Opponent	Min	FG	3FG	FT	O-D-R	PF	A	TO	B	S	Pts
Cincinnati	32	2-9	1-4	2-2	1-1-2	2	0	1	0	0	7
UMass Lowell	DNP										
Villanova	DNP										
Stetson	21	2-6	2-5	0-0	0-2-2	2	3	1	0	1	6
Purdue Ft. Wayne	18	1-5	0-4	2-2	1-2-3	0	1	0	1	1	4
Kent State	28	1-3	1-2	1-2	2-2-4	5	3	0	0	0	4
Morgan State	20	4-4	4-4	7-7	4-3-7	0	1	0	0	0	19
at UNC	31	2-6	1-4	0-0	1-8-9	4	5	1	0	1	5
Penn State	31	5-9	1-3	4-6	2-3-5	2	1	1	0	0	15
at Minnesota	29	2-5	1-3	1-2	0-0-0	4	1	1	0	0	6
SEMO	27	5-7	3-5	1-1	0-2-2	0	3	3	0	0	14
vs. Kentucky	30	1-4	1-2	0-1	1-1-2	4	3	3	2	0	3
vs. WVU	20	1-3	1-3	0-0	1-2-3	5	0	4	0	0	5

CAREER HIGHS

Points.....22, vs. Purdue (1/23/19)
Rebounds.....10, vs. Penn State (2/7/19)
Assists.....5, at North Carolina (12/4/19)
Blocks.....5, vs. UCLA (12/22/18)
Steals.....3 (2x), last vs. Indiana (3/14/19)
Minutes.....40, vs. Iowa (2/26/19)
FGs.....9, vs. Purdue (1/23/19)
FGA.....11 (2x), last vs. Iowa (2/26/19)
3FGs.....4 (3x), last vs. Morgan State (11/29/19)
3FGA.....6 (3x), last at Northwestern (3/6/19)
FTs.....7, vs. Morgan State (11/29/19)
FTA.....8, vs. Penn State (2/7/19)
Off. Reb.....5, vs. High Point (12/29/18)
Def. Reb.....8 (2x), last at North Carolina (12/4/19)

SEASON HIGHS

Points.....19, vs. Morgan State (11/29/19)
Rebounds.....9, at North Carolina (12/4/19)
Assists.....5, at North Carolina (12/4/19)
Blocks.....2, vs. Kentucky (12/21/19)
Steals.....1 (3x), last at North Carolina (12/4/19)
Minutes.....32, vs. Cincinnati (11/6/19)
FGs.....5 (2x), last vs. SEMO (12/17/19)
FGA.....9 (2x), last vs. Penn State (12/7/19)
3FGs.....4, vs. Morgan State (11/29/19)
3FGA.....5 (2x), last vs. SEMO (12/17/19)
FTs.....7, vs. Morgan State (11/29/19)
FTA.....7, vs. Morgan State (11/29/19)
Off. Reb.....4, vs. Morgan State (11/29/19)
Def. Reb.....8, at North Carolina (12/4/19)

DOUBLE-DOUBLES

Date	Opponent	Pt./Reb.	W/L	Score
2/7/19	vs. PSU	15/10	W	74-70

CAREER STATISTICS

								3-Point			F-Throw			Rebounds											
Year	GP	GS	Min	Avg	FG	FGA	Pct	FG	FGA	Pct	FT	FTA	Pct	Off	Def	Tot	Avg	PF	FO	Ast	TO	Blk	Stl	Pts	Avg
2016-17	29	0	336	11.6	19	52	.365	13	37	.351	15	28	.536	15	21	36	1.2	33	0	9	18	5	6	66	2.3
2017-18	34	5	629	18.5	33	87	.379	16	56	.286	15	20	.750	21	41	62	1.8	79	3	37	37	5	11	97	2.9
2018-19	35	34	1049	30.0	102	237	.430	37	110	.336	59	79	.747	45	97	142	4.1	101	3	62	62	15	20	300	8.6
2019-20	11	5	287	26.1	26	61	.426	16	39	.410	18	23	.783	13	26	39	3.5	28	2	21	15	3	3	86	7.8
TOTAL	**109**	**44**	**2301**	**21.1**	**180**	**437**	**.412**	**82**	**242**	**.339**	**107**	**150**	**.713**	**94**	**185**	**279**	**2.6**	**241**	**8**	**129**	**132**	**28**	**40**	**549**	**5.0**

BIG TEN CAREER STATISTICS

								3-Point			F-Throw			Rebounds											
Year	GP	GS	Min	Avg	FG	FGA	Pct	FG	FGA	Pct	FT	FTA	Pct	Off	Def	Tot	Avg	PF	FO	Ast	TO	Blk	Stl	Pts	Avg
2016-17	17	0	222	13.1	11	30	.367	10	23	.435	13	18	.722	7	11	18	1.1	28	0	5	7	5	5	45	2.6
2017-18	18	5	373	20.7	19	41	.463	11	29	.379	5	7	.714	6	20	26	1.4	52	3	26	20	2	8	54	3.0
2018-19	20	20	599	30.0	64	152	.421	22	71	.310	37	48	.771	29	50	79	4.0	62	3	33	31	5	13	187	9.4
2019-20	2	1	60	30.0	7	14	.500	2	6	.333	5	8	.625	2	3	5	2.5	6	0	2	2	0	0	21	10.5
TOTAL	**57**	**26**	**1254**	**22.0**	**101**	**237**	**.426**	**45**	**129**	**.349**	**60**	**81**	**.741**	**44**	**84**	**128**	**2.2**	**148**	**6**	**66**	**60**	**12**	**26**	**307**	**5.4**

POSTSEASON CAREER STATISTICS

								3-Point			F-Throw			Rebounds											
Year	GP	GS	Min	Avg	FG	FGA	Pct	FG	FGA	Pct	FT	FTA	Pct	Off	Def	Tot	Avg	PF	FO	Ast	TO	Blk	Stl	Pts	Avg
BIG TEN	4	2	107	26.8	11	19	.579	7	11	.636	6	7	.857	2	5	7	1.8	9	0	4	7	0	3	35	8.8
NCAA	4	2	129	32.3	3	18	.167	1	11	.091	5	6	.833	6	11	17	4.3	11	0	6	5	3	4	12	3.0
TOTAL	**8**	**4**	**236**	**29.5**	**14**	**37**	**.378**	**8**	**22**	**.364**	**11**	**13**	**.846**	**8**	**16**	**24**	**3.0**	**20**	**0**	**10**	**12**	**3**	**7**	**47**	**5.9**

#2 MUSA JALLOW

Guard • 6-5 • 200 • Junior
Bloomington, Ind. (North) • Exercise Science

AS A JUNIOR (2019-20)

- Out indefinitely after right ankle surgery

2019-20 GAME-BY-GAME STATS

Opponent	Min	FG	3FG	FT	O-D-R	PF	A	TO	B	S	Pts
Cincinnati	DNP										
UMass Lowell	DNP										
Villanova	DNP										
Stetson	DNP										
Purdue Ft. Wayne	DNP										
Kent State	DNP										
Morgan State	DNP										
at UNC	DNP										
Penn State	DNP										
at Minnesota	DNP										
SEMO	DNP										
vs. Kentucky	DNP										
vs. WVU	DNP										

CAREER HIGHS

Points..... 13, vs. Texas Southern (11/16/17)
Rebounds.....9, vs. Illinois (12/5/18)
Assists .....4 (2x), last vs. Indiana (3/14/19)
Blocks..... 2 (3x), last vs. South Carolina State (11/18/18)
Steals..... 5, vs. Purdue (1/23/19)
Minutes..... 31 (2x), last vs. Wisconsin (3/10/19)
FGs ..... 5 (4x), last vs. Iowa State (3/22/19)
FGA.....8 (3x), last vs. Gonzaga (11/23/17)
3FGs .....3 (2x), last at Purdue (2/7/18)
3FGA.....6 (2x), last vs. Gonzaga (11/23/17)
FTs .....4 (2x), last vs. Illinois (12/5/18)
FTA .....6, vs. Illinois (12/5/18)
Off. Reb. .....4, vs. Texas Southern (11/16/17)
Def. Reb..... 7, vs. Illinois (12/5/18)

SEASON HIGHS

Points.....-
Rebounds.....-
Assists .....-
Blocks.....-
Steals.....-
Minutes.....-
FGs .....-
FGA.....-
3FGs .....-
3FGA.....-
FTs .....-
FTA .....-
Off. Reb. .....-
Def. Reb.....-

CAREER STATISTICS

								3-Point			F-Throw				Rebounds										
Year	GP	GS	Min	Avg	FG	FGA	Pct	FG	FGA	Pct	FT	FTA	Pct	Off	Def	Tot	Avg	PF	FO	Ast	TO	Blk	Stl	Pts	Avg
2017-18	33	10	462	14.0	31	79	.392	11	44	.250	9	14	.643	15	33	48	1.5	50	0	27	29	4	17	82	2.5
2018-19	35	13	525	15.0	36	85	.424	12	36	.333	18	26	.692	31	70	101	2.9	42	1	23	29	9	17	102	2.9
TOTAL	**68**	**23**	**987**	**14.5**	**67**	**164**	**.409**	**23**	**80**	**.288**	**27**	**40**	**.675**	**46**	**103**	**149**	**2.2**	**92**	**1**	**50**	**58**	**13**	**34**	**184**	**2.7**

BIG TEN CAREER STATISTICS

								3-Point			F-Throw				Rebounds										
Year	GP	GS	Min	Avg	FG	FGA	Pct	FG	FGA	Pct	FT	FTA	Pct	Off	Def	Tot	Avg	PF	FO	Ast	TO	Blk	Stl	Pts	Avg
2017-18	18	2	183	10.2	9	23	.391	3	14	.214	7	10	.700	4	19	23	1.3	18	0	13	14	2	5	28	1.6
2018-19	20	8	305	15.3	22	52	.423	8	24	.333	6	12	.500	16	45	61	3.1	21	1	12	16	3	12	58	2.9
TOTAL	**38**	**10**	**488**	**12.8**	**31**	**75**	**.413**	**11**	**38**	**.289**	**13**	**22**	**.591**	**20**	**64**	**84**	**2.2**	**39**	**1**	**25**	**30**	**5**	**17**	**86**	**2.3**

POSTSEASON CAREER STATISTICS

								3-Point			F-Throw				Rebounds										
Year	GP	GS	Min	Avg	FG	FGA	Pct	FG	FGA	Pct	FT	FTA	Pct	Off	Def	Tot	Avg	PF	FO	Ast	TO	Blk	Stl	Pts	Avg
BIG TEN	2	2	53	26.5	2	7	.286	1	3	.333	4	4	1.000	3	4	7	3.5	4	0	5	2	0	0	9	4.5
NCAA	4	2	56	14.0	7	9	.778	2	4	.500	1	2	.500	3	10	13	3.3	6	0	2	7	1	4	17	4.3
TOTAL	**6**	**4**	**109**	**18.2**	**9**	**16**	**.563**	**3**	**7**	**.429**	**5**	**6**	**.833**	**6**	**14**	**20**	**3.3**	**12**	**0**	**7**	**9**	**1**	**4**	**26**	**4.3**

#13 CJ WALKER

Guard • 6-1 • 195 • Redshirt Junior
Indianapolis, Ind. (Florida State) • Sport Industry

AS A REDSHIRT JUNIOR (2019-20)

- Made first start in a Buckeye uniform, scoring eight poins vs. Cincinnati (11/6)
- Scored seven points vs. UMass Lowell (11/10)
- Totaled 10 points and tied his career-high seven assists vs. Villanova (11/13)
- Went for five points and five assists vs. Stetson (11/18)
- Tallied 11 points, four steals, three rebounds and three assists vs. Purdue Fort Wayne (11/22)
- Scored 10 points against Morgan State (11/29)
- Poured in 10 points at North Carolina (12/4)
- Went for nine points and seven helpers vs. Penn State (12/7)
- Totaled seven points and six assists against Southeast Missouri (12/17)
- Went for nine points and five helpers vs. Kentucky (12/21)
- Scored 10 points against West Virginia (12/29)

2019-20 GAME-BY-GAME STATS

Opponent	Min	FG	3FG	FT	O-D-R	PF	A	TO	B	S	Pts
Cincinnati	21	1-6	0-1	6-6	0-2-2	2	2	4	0	0	8
UMass Lowell	17	3-5	1-2	0-0	0-2-2	4	3	1	0	0	7
Villanova	31	4-8	1-3	1-1	0-3-3	2	7	1	0	2	10
Stetson	20	2-4	0-1	1-1	0-3-3	0	5	1	0	0	5
Purdue Ft. Wayne	20	4-6	3-4	0-0	1-2-3	0	3	2	0	4	11
Kent State	20	0-4	0-1	0-0	1-3-4	3	1	2	0	2	0
Morgan State	20	5-6	0-1	0-0	0-1-1	2	3	1	0	1	10
at UNC	33	4-8	2-4	0-0	1-2-3	2	1	2	0	1	10
Penn State	24	2-5	0-2	5-6	0-2-2	2	7	0	0	1	9
at Minnesota	34	2-10	1-4	0-0	1-1-2	3	2	0	0	3	5
SEMO	26	2-3	2-3	1-2	0-2-2	1	6	5	0	1	7
vs. Kentucky	28	3-4	1-2	2-4	1-1-2	2	5	2	0	1	9
vs. WVU	32	4-7	2-3	0-0	0-4-4	3	1	4	0	2	10

CAREER HIGHS

Points.....24, at Rutgers (11/28/17)
Rebounds.....6, at Louisville (2/3/18)
Assists ..... 7 (2x), last vs. Villanova (11/13/19)
Blocks.....1 (7x), vs. The Citadel (11/24/17)
Steals.....4 (2x), last vs. Purdue Fort Wayne (11/22/19)
Minutes..... 34 (2x), last at Minnesota (12/15/19)
FGs .....7, at Boston College (1/15/18)
FGA.....13, at Boston College (1/15/18)
3FGs ..... 4, at Notre Dame (2/10/18)
3FGA.....7, vs. Loyola Maryland (12/6/17)
FTs ..... 10, at Rutgers (11/28/17)
FTA ..... 11, at Rutgers (11/28/17)
Off. Reb. ..... 2, vs. Wake Forest (12/28/16)
Def. Reb.....5, at Louisville (2/3/18)

SEASON HIGHS

Points.....11, vs. Purdue Fort Wayne (11/22/19)
Rebounds.....4 (2x), last vs. West Virginia (12/29/19)
Assists ..... 7 (2x), last vs. Penn State (12/7/19)
Blocks.....-
Steals..... 4, vs. Purdue Fort Wayne (11/22/19)
Minutes.....34, at Minnesota (12/15/19)
FGs ..... 5, vs. Morgan State (11/29/19)
FGA..... 10, at Minnesota (12/15/19)
3FGs ..... 3, vs. Purdue Fort Wayne (11/22/19)
3FGA..... 4 (3x), last at Minnesota (12/15/19)
FTs .....6, vs. Cincinnati (11/6/19)
FTA .....6 (2x), last vs. Penn State (12/7/19)
Off. Reb. .....1 (5x), last vs. Kentucky (12/21/19)
Def. Reb..... 4, vs. West Virginia (12/29/19)

CAREER STATISTICS *AT FLORIDA STATE

								3-Point			F-Throw			Rebounds											
Year	GP	GS	Min	Avg	FG	FGA	Pct	FG	FGA	Pct	FT	FTA	Pct	Off	Def	Tot	Avg	PF	FO	Ast	TO	Blk	Stl	Pts	Avg
2016-17*	33	0	414	12.5	54	136	.397	17	56	.304	36	55	.655	13	33	46	1.4	55	0	44	25	2	20	161	4.9
2017-18*	35	34	813	23.2	94	228	.412	39	110	.355	52	71	.732	8	81	89	2.5	84	3	85	61	5	35	279	8.0
2019-20	13	13	326	25.1	36	76	.474	13	31	.419	16	20	.800	5	28	33	2.5	26	0	46	25	0	18	101	7.8
TOTAL	**81**	**47**	**1553**	**19.2**	**184**	**440**	**.418**	**69**	**197**	**.350**	**104**	**146**	**.712**	**26**	**142**	**168**	**2.1**	**165**	**3**	**175**	**111**	**7**	**73**	**541**	**6.7**

BIG TEN CAREER STATISTICS

								3-Point			F-Throw			Rebounds											
Year	GP	GS	Min	Avg	FG	FGA	Pct	FG	FGA	Pct	FT	FTA	Pct	Off	Def	Tot	Avg	PF	FO	Ast	TO	Blk	Stl	Pts	Avg
2019-20	2	2	58	29.0	4	15	.267	1	6	.167	5	6	.833	1	3	4	2.0	5	0	9	0	0	4	14	7.0
TOTAL	**78**	**44**	**1467**	**18.8**	**175**	**426**	**.411**	**64**	**189**	**.339**	**101**	**140**	**.721**	**25**	**135**	**160**	**2.1**	**159**	**3**	**163**	**100**	**7**	**69**	**515**	**6.6**

POSTSEASON CAREER STATISTICS

								3-Point			F-Throw			Rebounds											
Year	GP	GS	Min	Avg	FG	FGA	Pct	FG	FGA	Pct	FT	FTA	Pct	Off	Def	Tot	Avg	PF	FO	Ast	TO	Blk	Stl	Pts	Avg
ACC	3	1	30	10.0	2	7	.286	0	2	.000	1	2	.500	0	3	3	1.0	4	0	4	2	0	1	5	1.7
NCAA	6	4	86	14.3	7	23	.304	3	8	.375	4	6	.667	2	3	5	0.8	9	0	3	10	2	3	21	3.5
TOTAL	**9**	**5**	**116**	**12.9**	**9**	**30**	**.300**	**3**	**10**	**.300**	**5**	**8**	**.625**	**2**	**6**	**8**	**0.9**	**13**	**0**	**7**	**12**	**2**	**4**	**26**	**2.9**

#34 KALEB WESSON

Center • 6-9 • 270 • Junior
Westerville, Ohio (South) • Sport Industry

AS A JUNIOR (2019-20)

- Preseason Top 50 watch list for Wooden Award and Oscar Robertson Trophy watch list
- Preseason candidate for Karl Malone Award
- Preseason All-Big Ten
- Big Ten Player of the Week (11/18/19)
- Went for eight points and 11 rebounds vs. Cincinnati (11/6)
- Tallied double-double with 13 points and 13 rebounds while tying his career-high five assists vs. UMass Lowell (11/10)
- Recorded second consecutive double-double with 10 points and 11 boards to go along with a career-best four blocks vs. Villanova (11/13)
- Totaled 13 points, nine rebounds and three blocks against Stetson (11/18)
- Went for 15 points and seven boards against Purdue Fort Wayne (11/22)
- Totaled 17 points and six boards vs. Kent State (11/25)
- Went for 13 points and eight boards vs. Morgan State (11/29)
- Totaled 10 points and nine rebounds at North Carolina (12/4)
- Scored season-high 28 points while pulling down 10 boards against Penn State (12/7)
- Went for 12 points and six boards at Minnesota (12/15)
- Posted double-double with 18 points and 10 rebounds against Southeast Missouri (12/17)
- Totaled 10 points and eight boards vs. Kentucky (12/21)
- Went for 17 points and nine rebounds against West Virginia (12/29)

2019-20 GAME-BY-GAME STATS

Opponent	Min	FG	3FG	FT	O-D-R	PF	A	TO	B	S	Pts
Cincinnati	35	3-7	2-3	0-3	4-7-11	4	2	1	1	0	8
UMass Lowell	26	3-7	1-3	6-8	2-11-13	1	5	1	1	0	13
Villanova	35	4-9	0-1	2-2	1-10-11	0	3	2	3	1	10
Stetson	17	3-8	0-1	7-8	4-5-9	3	1	0	3	0	13
Purdue Ft. Wayne	22	4-9	3-7	4-4	0-7-7	1	0	2	1	1	15
Kent State	21	5-9	1-2	6-8	3-3-6	4	1	4	1	0	17
Morgan State	19	3-8	1-3	6-6	2-6-8	0	2	0	1	0	13
at UNC	28	3-7	1-3	3-4	3-6-9	4	2	6	1	0	10
Penn State	25	9-16	4-6	6-6	0-10-10	3	2	0	1	1	28
at Minnesota	28	4-13	1-4	3-5	0-6-6	4	3	6	1	0	12
SEMO	27	6-8	3-4	3-4	2-8-10	4	2	5	2	0	18
vs. Kentucky	23	2-6	1-2	5-7	2-6-8	5	2	2	1	0	10
vs. WVU	36	3-11	1-4	10-15	2-7-9	3	1	4	0	0	17

CAREER HIGHS

Points.....31, vs. Youngstown State (12/18/18)
Rebounds.....13 (2x), last vs. UMass Lowell (11/10/19)
Assists .....5 (3x), last vs. UMass Lowell (11/10/19)
Blocks.....4, vs. Villanova (11/13/19)
Steals.....4, vs. Cleveland State (11/23/18)
Minutes..... 38, vs. Rutgers (2/2/19)
FGs ..... 10 (2x), last vs. Rutgers (2/2/19)
FGA.....16, vs. Penn State (12/7/19)
3FGs .....4, vs. Penn State (12/7/19)
3FGA.....7, vs. Purdue Fort Wayne (11/22/19)
FTs .....11 (2x), last vs. Youngstown State (12/18/18)
FTA .....15, vs. West Virginia (12/29/19)
Off. Reb. .....8, vs. UCLA (12/22/18)
Def. Reb.....11, vs. UMass Lowell (11/10/19)

SEASON HIGHS

Points..... 28, vs. Penn State (12/7/19)
Rebounds..... 13, vs. UMass Lowell (11/10/19)
Assists .....5, vs. UMass Lowell (11/10/19)
Blocks.....4, vs. Villanova (11/13/19)
Steals.....1 (3x), last vs. Penn State (12/7/19)
Minutes..... 36, vs. West Virginia (12/29/19)
FGs .....9, vs. Penn State (12/7/19)
FGA.....16, vs. Penn State (12/7/19)
3FGs .....4, vs. Penn State (12/7/19)
3FGA.....7, vs. Purdue Fort Wayne (11/22/19)
FTs .....10, vs. West Virginia (12/29/19)
FTA .....15, vs. West Virginia (12/29/19)
Off. Reb. .....4 (2x), last vs. Stetson (11/18/19)
Def. Reb.....11, vs. UMass Lowell (11/10/19)

DOUBLE-DOUBLES

Date	Opponent	Pt./Reb.	W/L.....Score
2/4/18	vs. Illinois	10/10	W.....75-67
12/15/18	vs. Bucknell	22/10	W.....73-71
12/22/18	vs. UCLA	15/12	W..... 80-66
2/26/19	vs. Iowa	18/11	W..... 90-70
3/14/19	vs. Indiana	17/13	W.....79-75
3/22/19	vs. Iowa St.	21/12	W..... 62-59
11/10/19	vs. UML	13/13	W.....76-56
11/13/19	vs. Villanova	10/11	W.....76-51
12/7/19	vs. PSU	28/10	W..... 106-74
12/17/19	vs. SEMO	18/10	W..... 80-48

HONORS AND AWARDS

- 2019 Honorable Mention All-Big Ten
- 2018 Big Ten All-Freshman Team
- Big Ten Player of the Week (12/24/18, 11/18/19)

CAREER STATISTICS

								3-Point			F-Throw			Rebounds											
Year	GP	GS	Min	Avg	FG	FGA	Pct	FG	FGA	Pct	FT	FTA	Pct	Off	Def	Tot	Avg	PF	FO	Ast	TO	Blk	Stl	Pts	Avg
2017-18	33	30	682	20.7	118	210	.562	4	14	.286	98	136	.721	76	87	163	4.9	93	5	36	34	21	18	338	10.2
2018-19	32	31	829	25.9	156	312	.500	26	75	.347	130	177	.734	77	144	221	6.9	103	5	59	73	21	33	468	14.6
2019-20	13	13	342	26.3	52	118	.441	19	43	.442	61	80	.763	25	92	117	9.0	36	1	26	33	18	3	184	14.2
TOTAL	**78**	**74**	**1853**	**23.8**	**326**	**640**	**.509**	**49**	**132**	**.371**	**289**	**393**	**.735**	**178**	**323**	**501**	**6.4**	**232**	**11**	**121**	**140**	**60**	**54**	**990**	**12.7**

BIG TEN CAREER STATISTICS

								3-Point			F-Throw			Rebounds											
Year	GP	GS	Min	Avg	FG	FGA	Pct	FG	FGA	Pct	FT	FTA	Pct	Off	Def	Tot	Avg	PF	FO	Ast	TO	Blk	Stl	Pts	Avg
2017-18	18	18	376	20.9	71	119	.597	2	6	.333	47	66	.712	43	53	96	5.3	48	2	21	19	14	8	191	10.6
2018-19	17	17	445	26.2	79	161	.491	13	36	.361	51	73	.699	38	73	111	6.5	56	4	32	35	12	16	222	13.1
2019-20	2	2	53	26.5	13	29	.448	5	10	.500	9	11	.818	0	16	16	8.0	7	0	5	6	2	1	40	20.0
TOTAL	**37**	**37**	**874**	**23.6**	**163**	**309**	**.528**	**20**	**52**	**.385**	**107**	**150**	**.713**	**81**	**142**	**223**	**6.0**	**111**	**6**	**58**	**60**	**28**	**25**	**453**	**12.2**

POSTSEASON CAREER STATISTICS

								3-Point			F-Throw			Rebounds											
Year	GP	GS	Min	Avg	FG	FGA	Pct	FG	FGA	Pct	FT	FTA	Pct	Off	Def	Tot	Avg	PF	FO	Ast	TO	Blk	Stl	Pts	Avg
BIG TEN	3	3	70	23.3	10	28	.357	2	6	.333	7	10	.700	7	12	19	6.3	11	1	8	6	3	2	29	9.7
NCAA	4	4	79	19.7	12	26	.462	2	8	.250	13	17	.765	8	13	21	5.3	11	0	5	9	0	5	39	9.8
TOTAL	**7**	**7**	**149**	**21.3**	**22**	**54**	**.407**	**4**	**14**	**.286**	**20**	**27**	**.741**	**15**	**25**	**40**	**5.7**	**22**	**1**	**13**	**15**	**3**	**7**	**88**	**9.7**

#25 KYLE YOUNG

Forward • 6-8 • 205 • Junior
Canton, Ohio (Jackson) • Sport Industry

AS A JUNIOR (2019-20)

- Posted first-career double-double with a career-best 14 points and 13 rebounds vs. Cincinnati (11/6)
- Scored 10 points vs. UMass Lowell (11/10)
- Went for eight points and seven boards vs. Villanova (11/13)
- Tallied a double-double with career-high 15 points to go along with 10 rebounds against Stetson (11/18)
- Went for nine points and five boards at North Carolina (12/4)
- Totaled nine points and six rebounds vs. Penn State (12/7)
- Went for 10 points and nine rebounds against Southeast Missouri (12/17)
- Totaled 10 points and six rebounds vs. Kentucky (12/21)
- Pulled down 11 boards against West Virginia (12/29)

2019-20 GAME-BY-GAME STATS

Opponent	Min	FG	3FG	FT	O-D-R	PF	A	TO	B	S	Pts
Cincinnati	30	6-7	0-0	2-4	7-6-13	2	0	0	1	1	14
UMass Lowell	15	4-6	0-0	2-4	0-4-4	2	0	0	1	1	10
Villanova	22	4-5	0-0	0-0	0-7-7	1	1	0	1	1	8
Stetson	17	5-5	1-1	4-5	3-7-10	0	1	0	1	1	15
Purdue Ft. Wayne	19	3-6	0-1	0-0	2-1-3	1	4	0	1	0	6
Kent State	30	1-4	0-1	2-2	1-4-5	3	2	1	0	1	4
Morgan State	12	2-5	0-0	1-3	2-2-4	1	1	0	0	0	5
at UNC	30	4-6	0-0	1-2	2-3-5	2	0	0	1	0	9
Penn State	24	3-3	0-0	3-4	2-4-6	2	0	1	0	0	9
at Minnesota	20	2-4	0-0	2-2	2-3-5	1	1	0	0	0	6
SEMO	21	4-4	1-1	1-2	0-9-9	1	1	1	0	1	10
vs. Kentucky	33	3-4	0-1	4-4	1-5-6	1	1	1	1	1	10
vs. WVU	22	1-4	0-1	0-2	5-6-11	3	0	1	0	0	2

CAREER HIGHS

Points.....15, vs. Stetson (11/18/19)
Rebounds.....13, vs. Cincinnati (11/6/19)
Assists .....4 (2x), last vs. Purdue Fort Wayne (11/22/19)
Blocks.....2 (4x), last at Northwestern (3/6/19)
Steals.....2 (3x), last vs. UCLA (12/22/18)
Minutes.....35 (2x), last vs. Syracuse (11/28/18)
FGs .....6, vs. Cincinnati (11/6/19)
FGA.....8, vs. Wisconsin (3/10/19)
3FGs .....1 (4x), last vs. SEMO (12/17/19)
3FGA.....3, vs. Clemson (11/29/17)
FTs .....6 (2x), last vs. Syracuse (11/28/18)
FTA .....9, vs. Syracuse (11/28/18)
Off. Reb. .....7, vs. Cincinnati (11/6/19)
Def. Reb.....9, vs. SEMO (12/17/19)

SEASON HIGHS

Points.....15, vs. Stetson (11/18/19)
Rebounds.....13, vs. Cincinnati (11/6/19)
Assists .....4, vs. Purdue Fort Wayne (11/22/19)
Blocks.....1 (7x), last vs. Kentucky (12/21/19)
Steals.....1 (7x), last vs. Kentucky (12/21/19)
Minutes.....33, vs. Kentucky (12/21/19)
FGs .....6, vs. Cincinnati (11/6/19)
FGA.....7, vs. Cincinnati (11/6/19)
3FGs .....1 (2x), last vs. SEMO (12/17/19)
3FGA.....1 (6x), last vs. West Virginia (12/29/19)
FTs .....4 (2x), last vs. Kentucky (12/21/19)
FTA .....5, vs. Stetson (11/18/19)
Off. Reb. .....7, vs. Cincinnati (11/6/19)
Def. Reb.....9, vs. SEMO (12/17/19)

DOUBLE-DOUBLES

Date	Opponent	Pt./Reb.	W/L	Score
11/6/19	vs. Cincy	14/13	W	64-56
11/18/19	vs. Stetson	15/10	W	86-51

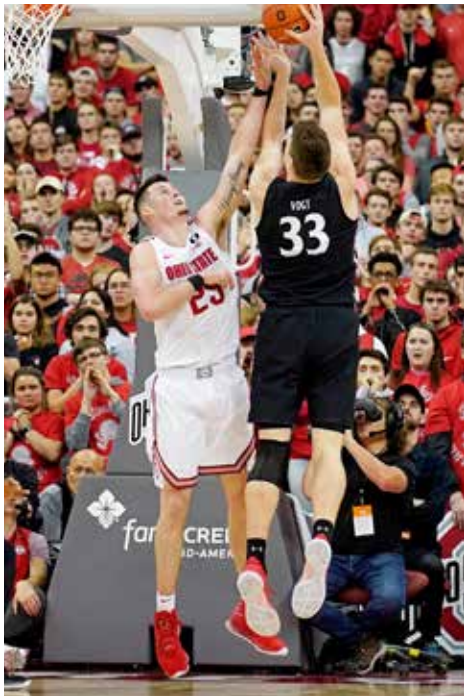

CAREER STATISTICS

								3-Point			F-Throw			Rebounds										
Year	GP	GS	Min	Avg	FG	FGA	Pct	FG	FGA	Pct	FT	FTA	Pct	Off	Def	Tot	Avg	PF	FO	Ast	TO	Blk	Stl	Pts	Avg
2017-18	25	0	216	8.6	19	43	.442	1	10	.100	5	11	.455	19	21	40	1.6	19	0	4	9	3	7	44	1.8
2018-19	31	14	636	20.5	78	116	.672	1	6	.167	28	48	.583	48	88	136	4.4	65	1	28	23	16	17	185	6.0
2019-20	13	13	295	22.7	42	63	.667	2	6	.333	22	34	.647	27	61	88	6.8	20	0	12	5	7	7	108	8.3
TOTAL	**69**	**27**	**1147**	**16.6**	**139**	**222**	**.626**	**4**	**22**	**.182**	**55**	**93**	**.591**	**94**	**170**	**264**	**3.8**	**104**	**1**	**44**	**37**	**26**	**31**	**337**	**4.9**

BIG TEN CAREER STATISTICS

								3-Point			F-Throw			Rebounds										
Year	GP	GS	Min	Avg	FG	FGA	Pct	FG	FGA	Pct	FT	FTA	Pct	Off	Def	Tot	Avg	PF	FO	Ast	TO	Blk	Stl	Pts	Avg
2017-18	14	0	119	8.5	11	24	.458	0	4	.000	4	7	.571	9	11	20	1.4	14	0	3	4	1	6	26	1.9
2018-19	16	6	336	21.0	43	61	.705	0	1	.000	9	19	.474	26	45	71	4.4	44	1	16	17	10	10	95	5.9
2019-20	2	2	44	22.0	5	7	.714	0	0	.000	5	6	.833	4	7	11	5.5	3	0	1	1	0	0	15	7.5
TOTAL	**32**	**8**	**499**	**15.6**	**59**	**92**	**.641**	**0**	**5**	**.000**	**18**	**32**	**.563**	**39**	**63**	**102**	**3.2**	**61**	**1**	**20**	**22**	**11**	**16**	**136**	**4.3**

POSTSEASON CAREER STATISTICS

								3-Point			F-Throw			Rebounds										
Year	GP	GS	Min	Avg	FG	FGA	Pct	FG	FGA	Pct	FT	FTA	Pct	Off	Def	Tot	Avg	PF	FO	Ast	TO	Blk	Stl	Pts	Avg
BIG TEN	2	0	34	17.0	3	6	.500	0	1	.000	2	2	1.000	2	4	6	3.0	3	0	4	0	1	1	8	4.0
NCAA	2	0	27	13.5	0	2	.000	0	0	.000	0	0	.000	2	2	4	2.0	2	0	0	1	0	0	0	0.0
TOTAL	**4**	**0**	**61**	**16.3**	**3**	**8**	**.375**	**0**	**1**	**.000**	**2**	**2**	**1.000**	**4**	**6**	**10**	**2.5**	**5**	**0**	**4**	**1**	**1**	**1**	**8**	**2.0**

#10 JUSTIN AHRENS

Forward • 6-5 • 180 • Sophomore
Versailles, Ohio (Versailles) • Exploration

AS A SOPHOMORE (2019-20)

- Played seven minutes off the bench vs. Cincinnati (11/6)
- Went for nine points and four rebounds vs. Stetson (11/18)
- Totaled nine points and three boards against Purdue Fort Wayne (11/22)

2019-20 GAME-BY-GAME STATS

Opponent	Min	FG	3FG	FT	O-D-R	PF	A	TO	B	S	Pts
Cincinnati	7	0-1	0-1	0-0	0-0-0	0	0	1	0	0	0
UMass Lowell	18	0-3	0-2	0-0	0-0-0	2	0	2	0	0	0
Villanova	DNP										
Stetson	17	3-7	3-7	0-0	0-4-4	1	0	0	0	0	9
Purdue Ft. Wayne	8	3-3	3-3	0-0	0-3-3	2	0	0	0	0	9
Kent State	DNP										
Morgan State	20	1-4	1-4	1-2	2-0-2	2	1	0	0	0	4
at UNC	3	0-2	0-2	0-0	0-2-2	0	1	0	0	0	0
Penn State	3	1-2	1-2	0-0	0-0-0	0	0	0	0	0	3
at Minnesota	11	0-1	0-1	0-0	0-1-1	2	0	0	0	1	0
SEMO	19	1-3	1-3	0-0	1-0-1	0	2	0	1	0	3
vs. Kentucky	DNP										
vs. WVU	DNP										

CAREER HIGHS

Points.....29, vs. Iowa (2/26/19)
Rebounds.....7 (2x), last vs. Wisconsin (3/10/19)
Assists .....2, vs. Iowa (2/26/19)
Blocks..... 2 (2x), last vs. SEMO (12/17/19)
Steals..... 2, at Maryland (2/23/19)
Minutes.....30, vs. Iowa (2/26/19)
FGs .....7, vs. Iowa (2/26/19)
FGA.....11, vs. Iowa (2/26/19)
3FGs .....6, vs. Iowa (2/26/19)
3FGA.....10, vs. Iowa (2/26/19)
FTs ..... 9, vs. Iowa (2/26/19)
FTA ..... 9, vs. Iowa (2/26/19)
Off. Reb. ..... 2, vs. Morgan State (11/29/19)
Def. Reb.....7, vs. Wisconsin (3/10/19)

SEASON HIGHS

Points..... 9 (2x), last vs. Purdue Fort Wayne (11/22/19)
Rebounds..... 4, vs. Stetson (11/18/19)
Assists .....2, vs. SEMO (12/17/19)
Blocks.....1, vs. SEMO (12/17/19)
Steals.....1, at Minnesota (12/15/19)
Minutes..... 20, vs. Morgan State (11/29/19)
FGs ..... 3 (2x), last vs. Purdue Fort Wayne (11/22/19)
FGA.....7, vs. Stetson (11/18/19)
3FGs ..... 3 (2x), last vs. Purdue Fort Wayne (11/22/19)
3FGA.....7, vs. Stetson (11/18/19)
FTs .....1, vs. Morgan State (11/29/19)
FTA ..... 2, vs. Morgan State (11/29/19)
Off. Reb. ..... 2, vs. Morgan State (11/29/19)
Def. Reb..... 4, vs. Stetson (11/18/19)

CAREER STATISTICS

								3-Point				F-Throw			Rebounds										
Year	GP	GS	Min	Avg	FG	FGA	Pct	FG	FGA	Pct	FT	FTA	Pct	Off	Def	Tot	Avg	PF	FO	Ast	TO	Blk	Stl	Pts	Avg
2018-19	25	4	239	9.6	25	61	.410	19	49	.388	10	11	.909	4	40	44	1.8	23	0	8	14	5	6	79	3.2
2019-20	9	0	106	11.8	9	26	.346	9	25	.360	1	2	.500	3	10	13	1.4	9	0	4	3	1	1	28	3.1
TOTAL	**34**	**4**	**345**	**10.1**	**34**	**87**	**.391**	**28**	**74**	**.378**	**11**	**13**	**.846**	**7**	**50**	**57**	**1.7**	**32**	**0**	**12**	**17**	**6**	**7**	**107**	**3.1**

BIG TEN CAREER STATISTICS

								3-Point				F-Throw			Rebounds										
Year	GP	GS	Min	Avg	FG	FGA	Pct	FG	FGA	Pct	FT	FTA	Pct	Off	Def	Tot	Avg	PF	FO	Ast	TO	Blk	Stl	Pts	Avg
2018-19	16	4	197	12.3	22	51	.431	17	41	.415	10	11	.909	4	39	43	2.7	19	0	6	11	4	5	71	4.4
2019-20	2	0	14	7.0	1	3	.333	1	3	.333	0	0	.000	0	1	1	0.5	2	0	0	0	0	1	3	1.5
TOTAL	**18**	**4**	**211**	**11.7**	**23**	**54**	**.426**	**18**	**44**	**.409**	**10**	**11**	**.909**	**4**	**40**	**44**	**2.4**	**21**	**0**	**6**	**11**	**4**	**6**	**74**	**4.1**

POSTSEASON CAREER STATISTICS

								3-Point				F-Throw			Rebounds										
Year	GP	GS	Min	Avg	FG	FGA	Pct	FG	FGA	Pct	FT	FTA	Pct	Off	Def	Tot	Avg	PF	FO	Ast	TO	Blk	Stl	Pts	Avg
BIG TEN	2	0	19	9.5	0	3	.000	0	2	.000	0	0	.000	0	0	0	0.0	1	0	1	0	0	0	0	0.0
NCAA	1	0	1	1.0	0	0	.000	0	0	.000	0	0	.000	0	0	0	0.0	0	0	0	0	0	0	0	0.0
TOTAL	**3**	**0**	**20**	**6.7**	**0**	**3**	**.000**	**0**	**2**	**.000**	**0**	**0**	**.000**	**0**	**0**	**0**	**0.0**	**1**	**0**	**1**	**0**	**0**	**0**	**0**	**0.0**

#42 HARRISON HOOKFIN

Forwrd • 6-5 • 220 • Sophomore
Lebanon, Ohio (Lebanon) • Biology

AS A SOPHOMORE (2019-20)

- Played four minutes off the bench vs. UMass Lowell (11/10)
- Scored first career points in six minutes vs. Stetson (11/18)

2019-20 GAME-BY-GAME STATS

Opponent	Min	FG	3FG	FT	O-D-R	PF	A	TO	B	S	Pts
Cincinnati	DNP										
UMass Lowell	4	0-1	0-1	0-0	0-0-0	0	0	1	0	0	0
Villanova	DNP										
Stetson	6	1-3	0-0	0-0	2-0-2	0	0	2	0	0	2
Purdue Ft. Wayne	5	0-1	0-0	0-0	1-0-1	0	0	1	0	0	0
Kent State	DNP										
Morgan State	4	0-0	0-0	0-0	0-1-1	0	0	1	0	1	0
at UNC	1	0-0	0-0	0-0	0-1-1	0	0	0	0	0	0
Penn State	DNP										
at Minnesota	DNP										
SEMO	1	0-0	0-0	0-0	0-0-0	0	0	0	0	0	0
vs. Kentucky	DNP										
vs. WVU	DNP										

CAREER HIGHS

Points....2, vs. Stetson (11/18/19)
Rebounds....2, vs. Stetson (11/18/19)
Assists....-
Blocks....-
Steals....1, vs. Morgan State (11/29/19)
Minutes....6, vs. Stetson (11/18/19)
FGs....1, vs. Stetson (11/18/19)
FGA....3, vs. Stetson (11/18/19)
3FGs....-
3FGA....1, vs. UMass Lowell (11/10/19)
FTs....-
FTA....-
Off. Reb....2, vs. Stetson (11/18/19)
Def. Reb....1 (3x), last at North Carolina (12/4/19)

SEASON HIGHS

Points....2, vs. Stetson (11/18/19)
Rebounds....2, vs. Stetson (11/18/19)
Assists....-
Blocks....-
Steals....1, vs. Morgan State (11/29/19)
Minutes....6, vs. Stetson (11/18/19)
FGs....1, vs. Stetson (11/18/19)
FGA....3, vs. Stetson (11/18/19)
3FGs....-
3FGA....1, vs. UMass Lowell (11/10/19)
FTs....-
FTA....-
Off. Reb....2, vs. Stetson (11/18/19)
Def. Reb....1 (2x), last at North Carolina (12/4/19)

CAREER STATISTICS

								3-Point				F-Throw			Rebounds										
Year	GP	GS	Min	Avg	FG	FGA	Pct	FG	FGA	Pct	FT	FTA	Pct	Off	Def	Tot	Avg	PF	FO	Ast	TO	Blk	Stl	Pts	Avg
2018-19	1	0	1	1.0	0	0	.000	0	0	.000	0	0	.000	0	1	1	1.0	0	0	0	0	0	0	0	0.0
2019-20	6	0	21	3.5	1	5	.200	0	1	.000	0	0	.000	3	2	5	0.8	0	0	0	5	0	1	2	0.3
TOTAL	**7**	**0**	**22**	**3.1**	**1**	**5**	**.200**	**0**	**1**	**.000**	**0**	**0**	**.000**	**3**	**3**	**6**	**0.9**	**0**	**0**	**0**	**5**	**0**	**1**	**2**	**0.3**

BIG TEN CAREER STATISTICS

								3-Point				F-Throw			Rebounds										
Year	GP	GS	Min	Avg	FG	FGA	Pct	FG	FGA	Pct	FT	FTA	Pct	Off	Def	Tot	Avg	PF	FO	Ast	TO	Blk	Stl	Pts	Avg
2018-19	1	0	1	1.0	0	0	.000	0	0	.000	0	0	.000	0	1	1	1.0	0	0	0	0	0	0	0	0.0
TOTAL	**1**	**0**	**1**	**1.0**	**0**	**0**	**.000**	**0**	**0**	**.000**	**0**	**0**	**.000**	**0**	**1**	**1**	**1.0**	**0**	**0**	**0**	**0**	**0**	**0**	**0**	**0.0**

#1 LUTHER MUHAMMAD

Guard • 6-3 • 185 • Sophomore
Newark, N.J. (Hudson Catholic) • Exploration

AS A SOPHOMORE (2019-20)

- Scored six points against Cincinnati (11/6)
- Went for 11 points and three assists vs. UMass Lowell (11/10)
- Scored 11 points against Villanova (11/13)
- Went for 13 points against Kent State (11/25)
- Scored 14 points against Penn State (12/7)
- Totaled 10 points and three assists vs. West Virginia (12/29)

2019-20 GAME-BY-GAME STATS

Opponent	Min	FG	3FG	FT	O-D-R	PF	A	TO	B	S	Pts
Cincinnati	23	2-5	1-3	1-3	1-2-3	2	2	1	0	1	6
UMass Lowell	26	4-6	1-2	2-3	0-1-1	2	3	2	0	0	11
Villanova	35	4-5	2-2	1-3	0-1-1	0	1	1	0	1	11
Stetson	18	1-5	1-3	0-0	0-1-1	1	0	0	0	0	3
Purdue Ft. Wayne	27	2-4	0-1	1-2	1-3-4	1	1	4	0	1	5
Kent State	24	2-6	2-4	7-7	0-3-3	0	0	2	0	0	13
Morgan State	19	2-6	1-3	2-2	0-1-1	0	0	0	0	0	7
at UNC	9	1-2	0-1	0-0	1-1-2	3	1	1	0	0	2
Penn State	26	4-6	4-5	2-2	1-1-2	3	3	1	0	1	14
at Minnesota	29	2-7	2-3	1-2	0-0-0	2	2	1	0	1	7
SEMO	17	1-3	1-3	0-0	0-0-0	3	2	1	0	0	3
vs. Kentucky	27	3-6	1-4	0-0	0-1-1	1	2	2	0	2	7
vs. WVU	28	2-9	1-5	5-6	0-1-1	1	3	0	1	1	10

CAREER HIGHS

Points..... 24, at Nebraska (1/26/19)
Rebounds.....6 (2x), last at Nebraska (1/26/19)
Assists .....6, vs. Syracuse (11/28/18)
Blocks.....1 (3x), last vs. West Virginia (12/29/19)
Steals.....3, at Nebraska (1/26/19)
Minutes.....38, vs. Penn State (2/7/19)
FGs .....7, at Nebraska (1/26/19)
FGA.....12, at Nebraska (1/26/19)
3FGs .....4 (2x), last vs. Penn State (12/7/19)
3FGA.....6 (2x), last at Maryland (2/23/19)
FTs .....8, vs. Penn State (2/7/19)
FTA ..... 8 (3x), last vs. Penn State (2/7/19)
Off. Reb. ..... 2 (4x), last vs. Michigan State (1/5/19)
Def. Reb.....6 (2x), last at Nebraska (1/26/19)

SEASON HIGHS

Points.....14, vs. Penn State (12/7/19)
Rebounds..... 4, vs. Purdue Fort Wayne (11/22/19)
Assists .....3 (3x), last vs. West Virginia (12/29/19)
Blocks.....1, vs. West Virginia (12/29/19)
Steals.....2, vs. Kentucky (12/21/19)
Minutes..... 35, vs. Villanova (11/13/19)
FGs ..... 4 (3x), last vs. Penn State (12/7/19)
FGA..... 9, vs. West Virginia (12/29/19)
3FGs .....4, vs. Penn State (12/7/19)
3FGA.....5 (2x), last vs. West Virginia (12/29/19)
FTs ..... 7, vs. Kent State (11/25/19)
FTA ..... 7, vs. Kent State (11/25/19)
Off. Reb. .....1 (4x), last vs. Penn State (12/7/19)
Def. Reb..... 3 (2x), last vs. Kent State (11/25/19)

CAREER STATISTICS

								3-Point			F-Throw			Rebounds											
Year	GP	GS	Min	Avg	FG	FGA	Pct	FG	FGA	Pct	FT	FTA	Pct	Off	Def	Tot	Avg	PF	FO	Ast	TO	Blk	Stl	Pts	Avg
2018-19	34	28	905	26.6	83	222	.374	36	96	.375	56	74	.757	16	76	92	2.7	67	1	59	49	2	32	258	7.6
2019-20	13	13	308	23.7	30	70	.429	17	39	.436	22	30	.733	4	16	20	1.5	19	0	20	16	1	8	99	7.6
TOTAL	**47**	**41**	**1213**	**25.8**	**113**	**292**	**.387**	**53**	**135**	**.393**	**78**	**104**	**.750**	**20**	**92**	**112**	**2.4**	**86**	**1**	**79**	**65**	**3**	**40**	**357**	**7.6**

BIG TEN CAREER STATISTICS

								3-Point			F-Throw			Rebounds											
Year	GP	GS	Min	Avg	FG	FGA	Pct	FG	FGA	Pct	FT	FTA	Pct	Off	Def	Tot	Avg	PF	FO	Ast	TO	Blk	Stl	Pts	Avg
2018-19	19	18	536	28.2	38	129	.295	20	60	.333	41	51	.804	8	46	54	2.8	35	1	28	29	0	18	137	7.2
2019-20	2	2	55	27.5	6	13	.462	6	8	.750	3	4	.750	1	1	2	1.0	5	0	5	2	0	2	21	10.5
TOTAL	**21**	**20**	**591**	**28.1**	**44**	**142**	**.310**	**26**	**68**	**.382**	**44**	**55**	**.800**	**9**	**47**	**56**	**2.7**	**40**	**1**	**33**	**31**	**0**	**20**	**158**	**7.5**

POSTSEASON CAREER STATISTICS

								3-Point			F-Throw			Rebounds											
Year	GP	GS	Min	Avg	FG	FGA	Pct	FG	FGA	Pct	FT	FTA	Pct	Off	Def	Tot	Avg	PF	FO	Ast	TO	Blk	Stl	Pts	Avg
BIG TEN	2	0	37	18.5	4	8	.500	3	6	.500	2	3	.667	0	4	4	2.0	6	0	5	3	0	3	13	6.5
NCAA	2	0	23	11.5	1	5	.200	1	2	.500	0	0	.000	0	4	4	2.0	4	0	1	2	0	0	3	1.5
TOTAL	**4**	**0**	**60**	**15.0**	**5**	**13**	**.385**	**4**	**8**	**.500**	**2**	**3**	**.667**	**0**	**8**	**8**	**2.0**	**10**	**0**	**6**	**5**	**0**	**3**	**16**	**4.0**

#4 DUANE WASHINGTON JR.

Guard • 6-3 • 190 • Sophomore
Grand Rapids, Mich. (Sierra Canyon) • Sport Industry

AS A SOPHOMORE (2019-20)

- Scored 14 points, including 4-for-6 from 3-point range, to go along with five boards against Villanova (11/13)
- Scored nine points vs. Stetson (11/18)
- Totaled eight points and five assists against Purdue Fort Wayne (11/22)
- Went for 16 points and a career-high seven boards against Kent State (11/25)
- Scored nine points against Morgan State (11/29)
- Went for 18 points and five rebounds at North Carolina (12/4)
- Scored 14 points against Penn State (12/7)
- Poured in 12 points vs. West Virginia (12/29)

2019-20 GAME-BY-GAME STATS

Opponent	Min	FG	3FG	FT	O-D-R	PF	A	TO	B	S	Pts
Cincinnati	16	2-6	0-1	3-4	0-2-2	2	1	0	0	0	7
UMass Lowell	27	3-7	2-4	0-1	0-3-3	2	2	0	0	0	8
Villanova	27	5-8	4-6	0-0	0-5-5	1	0	4	0	0	14
Stetson	14	3-5	3-4	0-0	0-0-0	0	2	0	0	0	9
Purdue Ft. Wayne	17	3-5	2-3	0-0	0-0-0	1	5	0	0	0	8
Kent State	32	6-9	2-4	2-2	1-6-7	0	3	1	0	0	16
Morgan State	19	4-9	1-5	0-0	0-2-2	2	1	3	0	1	9
at UNC	24	6-15	4-8	2-3	0-5-5	0	2	1	0	0	18
Penn State	30	5-7	4-6	0-0	0-2-2	0	0	1	0	0	14
at Minnesota	DNP										
SEMO	DNP										
vs. Kentucky	14	2-7	1-5	3-4	0-1-1	1	0	2	1	0	8
vs. WVU	21	3-8	2-5	4-4	1-0-1	4	1	1	0	2	12

CAREER HIGHS

Points.....20, vs. Purdue Fort Wayne (11/11/18)
Rebounds.....7, vs. Kent State (11/25/19)
Assists.....5, vs. Purdue Fort Wayne (11/22/19)
Blocks.....1, vs. Kentucky (12/21/19)
Steals.....2 (2x), last vs. West Virgnia (12/29/19)
Minutes.....32, vs. Kent State (11/25/19)
FGs.....7, vs. Purdue Fort Wayne (11/11/18)
FGA.....15, at North Carolina (12/4/19)
3FGs.....6, vs. Purdue Fort Wayne (11/11/18)
3FGA.....9, vs. Purdue Fort Wayne (11/11/18)
FTs.....4 (2x), last vs. West Virgnia (12/29/19)
FTA.....4 (6x), last vs. West Virgnia (12/29/19)
Off. Reb.....3, at Maryland (2/23/19)
Def. Reb.....6 (2x), last vs. Kent State (11/25/19)

SEASON HIGHS

Points.....18, at North Carolina (12/4/19)
Rebounds.....7, vs. Kent State (11/25/19)
Assists.....5, vs. Purdue Fort Wayne (11/22/19)
Blocks.....1, vs. Kentucky (12/21/19)
Steals.....2, vs. West Virgnia (12/29/19)
Minutes.....32, vs. Kent State (11/25/19)
FGs.....6 (2x), last at North Carolina (12/4/19)
FGA.....15, at North Carolina (12/4/19)
3FGs.....4 (3x), last vs. Penn State (12/7/19)
3FGA.....8, at North Carolina (12/4/19)
FTs.....4, vs. West Virgnia (12/29/19)
FTA.....4 (3x), last vs. West Virgnia (12/29/19)
Off. Reb.....1 (2x), last vs. West Virgnia (12/29/19)
Def. Reb.....6, vs. Kent State (11/25/19)

CAREER STATISTICS

								3-Point			F-Throw				Rebounds										
Year	GP	GS	Min	Avg	FG	FGA	Pct	FG	FGA	Pct	FT	FTA	Pct	Off	Def	Tot	Avg	PF	FO	Ast	TO	Blk	Stl	Pts	Avg
2018-19	35	2	603	17.2	91	246	.370	41	134	.306	22	34	.647	9	78	87	2.5	45	0	37	37	0	10	245	7.0
2019-20	11	8	241	21.9	42	86	.488	25	51	.490	14	18	.778	2	26	28	2.5	13	0	17	13	1	3	123	11.2
TOTAL	**46**	**10**	**844**	**18.3**	**133**	**332**	**.401**	**66**	**185**	**.357**	**36**	**52**	**.692**	**11**	**104**	**115**	**2.5**	**58**	**0**	**54**	**50**	**1**	**13**	**368**	**8.0**

BIG TEN CAREER STATISTICS

								3-Point			F-Throw				Rebounds										
Year	GP	GS	Min	Avg	FG	FGA	Pct	FG	FGA	Pct	FT	FTA	Pct	Off	Def	Tot	Avg	PF	FO	Ast	TO	Blk	Stl	Pts	Avg
2018-19	20	1	358	17.9	56	151	.371	22	84	.262	11	16	.688	6	50	56	2.8	30	0	21	21	0	7	145	7.3
2019-20	1	1	30	30.0	5	7	.714	4	6	.667	0	0	.000	0	2	2	2.0	0	0	0	1	0	0	14	14.0
TOTAL	**21**	**2**	**388**	**18.5**	**61**	**158**	**.386**	**26**	**90**	**.289**	**11**	**16**	**.688**	**6**	**52**	**58**	**2.8**	**30**	**0**	**21**	**22**	**0**	**7**	**159**	**7.6**

POSTSEASON CAREER STATISTICS

								3-Point			F-Throw				Rebounds										
Year	GP	GS	Min	Avg	FG	FGA	Pct	FG	FGA	Pct	FT	FTA	Pct	Off	Def	Tot	Avg	PF	FO	Ast	TO	Blk	Stl	Pts	Avg
BIG TEN	2	0	23	11.5	4	10	.400	1	4	.250	0	0	.000	0	4	4	2.0	3	0	3	5	0	1	9	4.5
NCAA	2	0	21	10.5	1	8	.125	1	3	.333	3	4	.750	1	2	3	1.5	2	0	0	1	0	1	6	3.0
TOTAL	**4**	**0**	**44**	**11.0**	**5**	**18**	**.278**	**2**	**7**	**.286**	**3**	**4**	**.750**	**1**	**6**	**7**	**1.8**	**5**	**0**	**3**	**6**	**0**	**2**	**15**	**3.8**

#3 D.J. CARTON

Guard • 6-2 • 190 • Freshman
Bettendorf, Iowa (Bettendorf) • Communication

AS A FRESHMAN (2019-20)

- Big Ten Freshman of the Week (12/23/19)
- Went for nine points and five rebounds off the bench against Cincinnati (11/6)
- Totaled 13 points and four assists vs. UMass Lowell (11/10)
- Went for 11 points, five rebounds and five assists against Villanova (11/13)
- Tallied 10 points and five assists vs. Stetson (11/18)
- Scored 13 points vs. Purdue Fort Wayne (11/22)
- Went for 11 points vs. Kent State (11/25)
- Totaled eight points and four assists at North Carolina (12/4)
- Scored a career-high 19 points at Minnesota (12/15)
- Went for 10 points, five boards and five assists vs. Southeast Missouri (12/17)
- Totaled 15 points and five rebounds vs. Kentucky (12/21)

2019-20 GAME-BY-GAME STATS

Opponent	Min	FG	3FG	FT	O-D-R	PF	A	TO	B	S	Pts
Cincinnati	25	3-5	1-2	2-3	0-5-5	2	2	4	0	0	9
UMass Lowell	22	5-6	3-4	0-2	0-3-3	0	4	1	0	0	13
Villanova	26	4-10	0-2	3-5	1-4-5	2	5	2	0	1	11
Stetson	20	4-6	0-1	2-2	0-2-2	0	5	2	0	1	10
Purdue Ft. Wayne	18	5-7	1-3	2-4	1-2-3	1	1	0	0	0	13
Kent State	23	4-10	1-5	2-3	0-2-2	2	1	1	0	1	11
Morgan State	22	3-8	0-2	0-0	0-1-1	3	2	2	1	1	6
at UNC	19	2-4	2-4	2-2	1-1-2	1	4	2	0	2	8
Penn State	20	1-3	0-0	6-7	0-0-0	4	2	4	0	0	8
at Minnesota	26	6-12	2-4	5-6	1-1-2	1	2	5	0	1	19
SEMO	23	4-9	2-5	0-0	1-4-5	4	5	2	0	0	10
vs. Kentucky	28	5-6	1-2	4-4	0-5-5	1	2	1	2	1	15
vs. WVU	22	1-5	1-2	0-0	1-3-4	3	2	5	0	1	3

SEASON/CAREER HIGHS

Points.....19, at Minnesota (12/15/19)
Rebounds.....5 (4x), last vs. Kentucky (12/21/19)
Assists ..... 5 (3x), last vs. SEMO (12/17/19)
Blocks.....2, vs. Kentucky (12/21/19)
Steals.....2, at North Carolina (12/4/19)
Minutes..... 28, vs. Kentucky (12/21/19)
FGs .....6, at Minnesota (12/15/19)
FGA..... 12, at Minnesota (12/15/19)
3FGs .....3, vs. UMass Lowell (11/10/19)
3FGA..... 5 (2x), last vs. SEMO (12/17/19)
FTs ..... 6, vs. Penn State (12/7/19)
FTA .....7, vs. Penn State (12/7/19)
Off. Reb. ..... 1 (6x), last vs. West Virgnia (12/29/19)
Def. Reb.....5 (2x), last vs. Kentucky (12/21/19)

HONORS AND AWARDS

- Big Ten Freshman of the Week (12/23/19)

CAREER STATISTICS

								3-Point			F-Throw			Rebounds										
Year	GP	GS	Min	Avg	FG	FGA	Pct	FG	FGA	Pct	FT	FTA	Pct	Off	Def	Tot	Avg	PF	FO	Ast	TO	Blk	Stl	Pts	Avg
2019-20	13	0	294	22.6	47	91	.516	14	36	.389	28	38	.737	6	33	39	3.0	24	0	37	31	3	9	136	10.5
TOTAL	**13**	**0**	**294**	**22.6**	**47**	**91**	**.516**	**14**	**36**	**.389**	**28**	**38**	**.737**	**6**	**33**	**39**	**3.0**	**24**	**0**	**37**	**31**	**3**	**9**	**136**	**10.5**

BIG TEN CAREER STATISTICS

								3-Point			F-Throw			Rebounds										
Year	GP	GS	Min	Avg	FG	FGA	Pct	FG	FGA	Pct	FT	FTA	Pct	Off	Def	Tot	Avg	PF	FO	Ast	TO	Blk	Stl	Pts	Avg
2019-20	2	0	46	23.0	7	15	.467	2	4	.500	11	13	.846	1	1	2	1.0	5	0	4	9	0	1	27	13.5
TOTAL	**2**	**0**	**46**	**23.0**	**7**	**15**	**.467**	**2**	**4**	**.500**	**11**	**13**	**.846**	**1**	**1**	**2**	**1.0**	**5**	**0**	**4**	**9**	**0**	**1**	**27**	**13.5**

#15 IBRAHIMA DIALLO

Center • 6-10 • 220 • Freshman
Saly, Senegal (Prolific Prep) • Sport Industry

AS A FRESHMAN (2019-20)

- Pulled down two boards in six minutes off the bench against UMass Lowell (11/10)
- Went for six points and five rebounds vs. Stetson (11/18)

2019-20 GAME-BY-GAME STATS

Opponent	Min	FG	3FG	FT	O-D-R	PF	A	TO	B	S	Pts
Cincinnati	DNP										
UMass Lowell	6	0-0	0-0	0-0	1-1-2	1	0	2	0	0	0
Villanova	DNP										
Stetson	14	3-6	0-0	0-1	3-2-5	4	0	1	1	0	6
Purdue Ft. Wayne	8	0-2	0-0	0-0	1-1-2	0	0	0	1	0	0
Kent State	DNP										
Morgan State	5	1-2	0-0	0-1	1-1-2	1	0	0	0	0	2
at UNC	DNP										
Penn State	DNP										
at Minnesota	DNP										
SEMO	3	0-1	0-0	0-0	1-1-2	0	0	1	0	0	0
vs. Kentucky	DNP										
vs. WVU	DNP										

SEASON/CAREER HIGHS

Points.....6, vs. Stetson (11/18/19)
Rebounds.....5, vs. Stetson (11/18/19)
Assists .....-
Blocks.....1 (2x), last vs. Purdue Fort Wayne (11/22/19)
Steals.....-
Minutes.....14, vs. Stetson (11/18/19)
FGs .....3, vs. Stetson (11/18/19)
FGA.....6, vs. Stetson (11/18/19)
3FGs .....-
3FGA.....-
FTs .....-
FTA .....1 (2x), last vs. Morgan State (11/29/19)
Off. Reb. .....3, vs. Stetson (11/18/19)
Def. Reb.....2, vs. Stetson (11/18/19)

CAREER STATISTICS

								3-Point				F-Throw			Rebounds										
Year	GP	GS	Min	Avg	FG	FGA	Pct	FG	FGA	Pct	FT	FTA	Pct	Off	Def	Tot	Avg	PF	FO	Ast	TO	Blk	Stl	Pts	Avg
2019-20	5	0	36	7.2	4	11	.364	0	0	.000	0	2	.000	7	6	13	2.6	6	0	0	4	2	0	8	1.6
TOTAL	**5**	**0**	**36**	**7.2**	**4**	**11**	**.364**	**0**	**0**	**.000**	**0**	**2**	**.000**	**7**	**6**	**13**	**2.6**	**6**	**0**	**0**	**4**	**2**	**0**	**8**	**1.6**

#0 ALONZO GAFFNEY

Forward • 6-9 • 198 • Freshman
Cleveland, Ohio (Brewster Academy) • Sport Industry

AS A FRESHMAN (2019-20)

- Went for 10 points and eight rebounds in 17 minutes off the bench against UMass Lowell (11/10)
- Scored four points off the bench vs. Villanova (11/13)
- Totaled three points and seven rebounds against Morgan State (11/29)
- Went for six points and three boards against Southeast Missouri (12/17)

2019-20 GAME-BY-GAME STATS

Opponent	Min	FG	3FG	FT	O-D-R	PF	A	TO	B	S	Pts
Cincinnati	DNP										
UMass Lowell	17	4-6	1-1	1-4	3-5-8	2	0	4	0	0	10
Villanova	11	2-2	0-0	0-0	0-1-1	2	0	0	0	0	4
Stetson	9	0-0	0-0	0-0	0-0-0	5	0	1	0	0	0
Purdue Ft. Wayne	14	1-3	0-2	1-2	0-3-3	1	1	1	0	0	3
Kent State	DNP										
Morgan State	18	1-4	0-1	1-2	2-5-7	1	0	2	0	0	3
at UNC	5	0-0	0-0	0-0	0-1-1	2	0	1	0	0	0
Penn State	3	0-0	0-0	0-0	0-0-0	2	0	0	0	0	0
at Minnesota	3	1-1	0-0	0-0	0-0-0	0	0	0	0	0	2
SEMO	12	3-6	0-2	0-0	0-3-3	2	1	1	1	0	6
vs. Kentucky	DNP										
vs. WVU	1	0-0	0-0	0-0	0-1-1	0	0	0	0	0	0

SEASON/CAREER HIGHS

Points.....10, vs. UMass Lowell (11/10/19)
Rebounds.....8, vs. UMass Lowell (11/10/19)
Assists .....1 (2x), last vs. SEMO (12/17/19)
Blocks.....1, vs. SEMO (12/17/19)
Steals.....-
Minutes.....18, vs. Morgan State (11/29/19)
FGs .....4, vs. UMass Lowell (11/10/19)
FGA..... 6 (2x), last vs. SEMO (12/17/19)
3FGs ..... 1, vs. UMass Lowell (11/10/19)
3FGA..... 2 (2x), last vs. SEMO (12/17/19)
FTs .....1 (3x), last vs. Morgan State (11/29/19)
FTA .....4, vs. UMass Lowell (11/10/19)
Off. Reb. .....3, vs. UMass Lowell (11/10/19)
Def. Reb.....5 (2x), last vs. Morgan State (11/29/19)

CAREER STATISTICS

								3-Point			F-Throw				Rebounds										
Year	GP	GS	Min	Avg	FG	FGA	Pct	FG	FGA	Pct	FT	FTA	Pct	Off	Def	Tot	Avg	PF	FO	Ast	TO	Blk	Stl	Pts	Avg
2019-20	10	0	93	9.3	12	22	.545	1	6	.167	3	8	.375	5	19	24	2.4	17	1	2	10	1	0	28	2.8
TOTAL	**10**	**0**	**93**	**9.3**	**12**	**22**	**.545**	**1**	**6**	**.167**	**3**	**8**	**.375**	**5**	**19**	**24**	**2.4**	**17**	**1**	**2**	**10**	**1**	**0**	**28**	**2.8**

BIG TEN CAREER STATISTICS

								3-Point			F-Throw				Rebounds										
Year	GP	GS	Min	Avg	FG	FGA	Pct	FG	FGA	Pct	FT	FTA	Pct	Off	Def	Tot	Avg	PF	FO	Ast	TO	Blk	Stl	Pts	Avg
2019-20	2	0	6	3.0	1	1	1.000	0	0	.000	0	0	.000	0	0	0	0.0	2	0	0	0	0	0	2	1.0
TOTAL	**2**	**0**	**6**	**3.0**	**1**	**1**	**1.000**	**0**	**0**	**.000**	**0**	**0**	**.000**	**0**	**0**	**0**	**0.0**	**2**	**0**	**0**	**0**	**0**	**0**	**2**	**1.0**

#32 E.J. LIDDELL

Forward • 6-6 • 236 • Freshman
Belleville, Ill. (West) • Communication

AS A FRESHMAN (2019-20)

- Scored five points vs. Cincinnati (11/6)
- Totaled four points and five boards vs. UMass Lowell (11/10)
- Scored eight points against Villanova (11/13)
- Went for eight points, five rebounds and four blocks against Stetson (11/18)
- Totaled eight points and five boards against Purdue Fort Wayne (11/22)
- Went for six points and five rebounds vs. Kent State (11/25)
- Scored nine points against Morgan State (11/29)
- Went for 12 points and five rebounds at North Carolina (12/4)
- Scored a career-high 14 points and pulled down five boards at Minnesota (12/15)
- Totaled nine points and five rebounds against Southeast Missouri (12/17)
- Went for nine points and five boards vs. Kentucky (12/21)

2019-20 GAME-BY-GAME STATS

Opponent	Min	FG	3FG	FT	O-D-R	PF	A	TO	B	S	Pts
Cincinnati	11	1-3	0-1	3-4	0-1-1	2	0	2	0	0	5
UMass Lowell	18	2-6	0-2	0-0	1-4-5	3	2	0	2	0	4
Villanova	12	3-3	2-2	0-1	0-1-1	3	1	0	1	0	8
Stetson	19	3-10	0-3	2-2	1-4-5	1	0	0	4	1	8
Purdue Ft. Wayne	16	4-6	0-1	0-0	1-4-5	2	2	0	1	2	8
Kent State	22	2-3	0-0	2-6	1-4-5	1	0	3	0	0	6
Morgan State	18	3-6	0-1	3-3	0-3-3	2	1	0	0	0	9
at UNC	16	4-6	0-0	4-4	1-4-5	0	1	0	2	1	12
Penn State	11	1-3	0-2	3-4	1-3-4	0	0	0	1	1	5
at Minnesota	20	4-7	0-1	6-6	4-1-5	3	0	1	2	2	14
SEMO	21	4-6	0-0	1-3	0-5-5	1	0	1	2	1	9
vs. Kentucky	17	3-7	0-1	3-3	1-4-5	1	0	1	0	0	9
vs. WVU	18	0-1	0-1	2-2	1-3-4	3	2	2	1	0	2

SEASON/CAREER HIGHS

Points.....14, at Minnesota (12/15/19)
Rebounds.....5 (8x), last vs. Kentucky (12/21/19)
Assists .....2 (3x), last vs. West Virgnia (12/29/19)
Blocks..... 4, vs. Stetson (11/18/19)
Steals..... 2 (2x), last at Minnesota (12/15/19)
Minutes..... 22, vs. Kent State (11/25/19)
FGs .....4 (4x), last vs. SEMO (12/17/19)
FGA.....10, vs. Stetson (11/18/19)
3FGs .....2, vs. Villanova (11/13/19)
3FGA..... 3, vs. Stetson (11/18/19)
FTs .....6, at Minnesota (12/15/19)
FTA ..... 6 (2x), last at Minnesota (12/15/19)
Off. Reb. .....4, at Minnesota (12/15/19)
Def. Reb.....5, vs. SEMO (12/17/19)

CAREER STATISTICS

								3-Point			F-Throw				Rebounds										
Year	GP	GS	Min	Avg	FG	FGA	Pct	FG	FGA	Pct	FT	FTA	Pct	Off	Def	Tot	Avg	PF	FO	Ast	TO	Blk	Stl	Pts	Avg
2019-20	13	0	219	16.8	34	67	.507	2	15	.133	29	38	.763	12	41	53	4.1	22	0	9	10	16	8	99	7.6
TOTAL	**13**	**0**	**219**	**16.8**	**34**	**67**	**.507**	**2**	**15**	**.133**	**29**	**38**	**.763**	**12**	**41**	**53**	**4.1**	**22**	**0**	**9**	**10**	**16**	**8**	**99**	**7.6**

BIG TEN CAREER STATISTICS

								3-Point			F-Throw				Rebounds										
Year	GP	GS	Min	Avg	FG	FGA	Pct	FG	FGA	Pct	FT	FTA	Pct	Off	Def	Tot	Avg	PF	FO	Ast	TO	Blk	Stl	Pts	Avg
2019-20	2	0	31	15.5	5	10	.500	0	3	.000	9	10	.900	5	4	9	4.5	3	0	0	1	3	3	19	9.5
TOTAL	**2**	**0**	**31**	**15.5**	**5**	**10**	**.500**	**0**	**3**	**.000**	**9**	**10**	**.900**	**5**	**4**	**9**	**4.5**	**3**	**0**	**0**	**1**	**3**	**3**	**19**	**9.5**