

# WISCONSIN BASKETBALL

24 NCAA TOURNAMENT APPEARANCES ■ 4 FINAL FOURS ■ 18 BIG TEN CHAMPIONSHIPS ■ 21 CONSENSUS ALL-AMERICANS

## WISCONSIN BADGERS

11-6, 4-2 BIG TEN



**Rankings (AP/Coaches):** RV/RV  
**Head Coach:** Greg Gard  
**Record at Wisconsin:** 91-53 (5th)  
**Overall Record:** 91-53 (5th)

VS

## #15 MICHIGAN STATE SPARTANS

13-4, 5-1 BIG TEN



**Rankings (AP/Coaches):** 15/14  
**Head Coach:** Tom Izzo  
**Record at Michigan State:** 619-236 (25th)  
**Overall Record:** 619-236 (25th)

FRIDAY, JAN. 17 ■ 6 PM (CT) ■ EAST LANSING, MICH. ■ BRESLIN CENTER (14,797) ■ FS1

### BADGERS SEEK FOURTH-STRAIGHT RANKED WIN

- With wins in each of its last 3 games against ranked opponents (at #5 Ohio State, at #20 Penn State, #17 Maryland), Wisconsin goes for 4 in a row at #15 Michigan State on Friday at 6 p.m. (CT) on FS1.
- The Badgers are making their first trip to East Lansing in almost 2 years. UW has not won at the Breslin Center since 2004 (68-64 OT).
- Up next, UW returns home to host Nebraska next Tuesday in Madison. The Badgers are 10-4 vs. UNL since the Huskers joined the Big Ten.

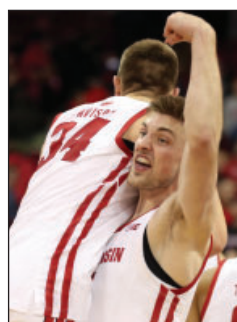

Wisconsin has won 6 of its last 7 including a trio of wins over teams in the AP Top 25. The Badgers are 1 of just 7 teams with at least 4 Quad 1 wins.

### FAST BREAK FACTS

- The Badgers rank No. 23 in the NET Rankings (as of Jan. 15), which also lists UW as facing the 4th-toughest schedule in the nation.
  - The Badgers are also ranked No. 22 according to KenPom.com.
- Wisconsin has now tallied four Quadrant 1 wins this season, the most of any Big Ten team. In fact, only 4 teams in the nation have more (more on page 2).
- Since taking over as head coach in Dec. of 2015, Greg Gard has led the Badgers to 16 wins over teams ranked in the AP Top 25.
  - Of those 16 wins, 8 have come away from home.
- UW has strung together 3 consecutive wins over ranked opponents for the first time since 2015-16. The last time the Badgers won 4 straight against ranked foes was 2014-15.
  - Last time UW did so during the regular season was 1998-99, when the Badgers actually won 5 straight games against ranked opposition.
- Wisconsin has won 3 straight road games, including back-to-back wins over ranked Big Ten foes (#5 Ohio State and #20 Penn State).
- Big Ten teams are a combined 6-36 on the road in league play. The Badgers have 2 of the 6 wins.
- In his 5th season at the helm, Greg Gard has led Wisconsin to a mark of 91-53 (.632) overall, 3rd-highest win percentage in program history.
  - Gard has led UW to a mark of 49-31 (.613) in Big Ten play since taking over in 2015-16. That mark trails only MSU (.750), Purdue (.750) and Michigan (.633).
- UW has clinched a top-4 finish in the Big Ten in 17 of the last 18 seasons. No other Big Ten team can make that claim.
- Gard has led UW to the NCAA tournament in 3 of his first 4 seasons as head coach, making him 1 of only 10 active coaches to do so.
- Wisconsin is 1 of just 5 teams to participate in 20 of the last 21 NCAA tournaments, joined by Duke, Kansas, Michigan State & Gonzaga.
- UW players have earned 16 first-team All-Big Ten honors over the last 18 seasons. That is 3 more than any other team in the conference.
- Wisconsin ranks 20th in the NCAA shooting 77.0% (211-for-274) at the free throw line this season, up from 64.8% last season.

### WISCONSIN'S POTENTIAL STARTERS

| No.  | Name           | Pos. | Yr.   | Pts. | Reb. | Ast. | FG%  | 3FG% | FT%  |
|--|----------------|------|-------|------|------|------|------|------|------|
| 0  | D'MITRIK TRICE | G    | Jr.   | 8.9  | 3.8  | 3.2  | .359 | .325 | .828 |
| Averaging 10.6 ppg, 40% 3FG (12-30) the last 7 games, including a career-high 31 pts vs. Milwaukee               |                |      |       |      |      |      |      |      |      |
| 2  | ALEEM FORD     | F    | R-Jr. | 8.2  | 3.8  | 1.2  | .417 | .306 | .724 |
| Has scored in double figures in 7 games this seasons, most recently 14 pts (4-6 3FG) vs. Rider                   |                |      |       |      |      |      |      |      |      |
| 23   | KOBE KING      | G    | R-So. | 10.7 | 3.2  | 1.3  | .500 | .292 | .681 |
| Averaging 15.7 points per game, 63.1% FG in Big Ten play, including 20+ pts vs. Indiana (24) and Illinois (21)   |                |      |       |      |      |      |      |      |      |
| 34   | BRAD DAVISON   | G    | Jr.   | 9.0  | 4.5  | 1.8  | .392 | .328 | .872 |
| 80 career starts in 84 games played; scored 14+ pts in 5 games this season, inc. 14 pts vs. #17 Maryland         |                |      |       |      |      |      |      |      |      |
| 35   | NATE REUVERS   | F    | Jr.   | 13.9 | 5.4  | 0.5  | .475 | .308 | .774 |
| Team's leading scorer is tied for 13th in Big Ten for scoring, 3rd in FT%, 7th in FG% and T-5th blocks (2.1 bpg) |                |      |       |      |      |      |      |      |      |

### 2019-20 SCHEDULE

|         |                                   |             |
|---------|-----------------------------------|-------------|
| Nov. 5  | vs. #20 Saint Mary's <sup>^</sup> | L, 63-65 ot |
| Nov. 8  | <b>EASTERN ILLINOIS</b>           | W, 65-52    |
| Nov. 13 | <b>MCNEESE STATE</b>              | W, 83-63    |
| Nov. 17 | <b>MARQUETTE</b>                  | W, 77-61    |
| Nov. 21 | <b>GREEN BAY</b>                  | W, 88-70    |

### LEGENDS CLASSIC - BROOKLYN, NY

|         |                 |          |
|---------|-----------------|----------|
| Nov. 25 | vs. Richmond*   | L, 52-62 |
| Nov. 26 | vs. New Mexico* | L, 50-59 |

|         |                           |           |
|---------|---------------------------|-----------|
| Dec. 4  | at NC State               | L, 54-69  |
| Dec. 7  | <b>INDIANA</b>            | W, 84-64  |
| Dec. 11 | at Rutgers                | L, 65-72  |
| Dec. 21 | <b>MILWAUKEE</b>          | W, 83-64  |
| Dec. 28 | at Tennessee              | W, 68-48  |
| Dec. 31 | <b>RIDER</b>              | W, 65-37  |
| Jan. 3  | at #5 Ohio State          | W, 61-57  |
| Jan. 8  | <b>ILLINOIS</b>           | L, 70-71  |
| Jan. 11 | at #20 Penn State         | W, 58-49  |
| Jan. 14 | #17 <b>MARYLAND</b>       | W, 56-54  |
| Jan. 17 | at #15 Michigan State     | 6 p.m.    |
| Jan. 21 | <b>NEBRASKA</b>           | 8 p.m.    |
| Jan. 24 | at Purdue                 | 6 p.m.    |
| Jan. 27 | at Iowa                   | 7:30 p.m. |
| Feb. 1  | #15 <b>MICHIGAN STATE</b> | Noon      |
| Feb. 5  | at Minnesota              | 8 p.m.    |
| Feb. 9  | #21 <b>OHIO STATE</b>     | Noon      |
| Feb. 15 | at Nebraska               | 1:15 p.m. |
| Feb. 18 | <b>PURDUE</b>             | 6 p.m.    |
| Feb. 23 | <b>RUTGERS</b>            | Noon      |
| Feb. 27 | at #19 Michigan           | 6 p.m.    |
| Mar. 1  | <b>MINNESOTA</b>          | 5:30 p.m. |
| Mar. 4  | <b>NORTHWESTERN</b>       | 8 p.m.    |
| Mar. 7  | at Indiana                | 11 a.m.   |

### BIG TEN TOURNAMENT - Indianapolis, Ind.

Mar. 11-15 at Big Ten Tournament

### NCAA TOURNAMENT

|            |                           |
|------------|---------------------------|
| Mar. 17-18 | First Four                |
| Mar. 19-22 | Rounds 1-2                |
| Mar. 26-29 | Sweet 16 / Elite 8        |
| April 4-6  | Final Four (Atlanta, Ga.) |

<sup>^</sup> Sanford Pentagon (Sioux Falls, S.D.)

\* Barclay's Center (Brooklyn, N.Y.)

Home games in **BOLD CAPS**

### FOLLOW THE #BADGERS

#### TV: FS1

App: FOX Sports GO | Online: foxsportsgo.com

- Play-by-Play: Gus Johnson
- Analyst: Donny Marshall

#### RADIO: BADGER SPORTS NETWORK

App: iHeartRadio | Satellite: SiriusXM 380

- Play-by-Play: Matt Lepay
- Analyst: Mike Lucas

#### SOCIAL MEDIA: #ONWISCONSIN

- Twitter: @BadgerMBB
- Instagram: badgermbb
- Facebook: /WisconsinMensBasketball
- YouTube: /WisconsinBadgers

## BASKETBALL COMMUNICATIONS

### GENERAL INFORMATION

- Address: 1440 Monroe Street, Madison, WI 53711
- Website: UWBadgers.com
- Press Box Phone: (608) 262-7766

### BRANDON HARRISON – PRIMARY

- Phone: (608) 279-8653
- Email: bah@athletics.wisc.edu
- Twitter: @BrandonHarrison



### PATRICK HERB – DIR. BRAND STRATEGY

- Phone: (608) 957-2085
- Email: pah@athletics.wisc.edu
- Twitter: @PatrickHerb



## MEDIA RESOURCES

### CREDENTIAL APPLICATIONS

- www.sportssystem.com/Wisconsin

### BIG TEN MEDIA EMAIL LIST

- office.bigten.org/media

### WISCONSIN BASKETBALL RECORD BOOK

- go.wisc.edu/MBBRecordBook

### WIRELESS INTERNET ACCESS (KOHL CENTER)

- BadgerWiFi (connect and register with email address)

### LIVE STATS - STATBROADCAST (KOHL CENTER)

- Wisconsin.StatBroadcast.com (password: buckybadger)

### OFFICIAL SOCIAL MEDIA CHANNELS

- Twitter: @BadgerMBB
- Instagram: @badgermbb
- Facebook: /WisconsinMensBasketball
- YouTube: /WisconsinBadgers

### RADIO

- Radio Station: WIBA (1310 AM)

### Play-by-Play Announcer: Matt Lepay

Address: P.O. Box 99  
Madison, WI 53701  
Phone: 608-274-5450

### Color Analyst: Mike Lucas

Address: 1440 Monroe St.  
Madison, WI 53711  
Phone: 608-252-6474

**Credentials:** 2019-20 Wisconsin Basketball credentials must be requested online: [www.sportssystem.com/Wisconsin](http://www.sportssystem.com/Wisconsin)

Contact Brandon Harrison with questions (608-279-8653). Approved credentials will be either mailed or made available at the Brand Communications Office or with the parking attendant (white vehicle) at the entrance to Lot 46 on Frances Street, one block north of the Kohl Center

## STRONG BODY OF WORK

After beginning the season at 5-5, Wisconsin is quickly building one of the better resumes in college basketball.

- Wisconsin ranks No. 23 in the NET rankings and No. 22 according to KenPom.com.
- As of the Jan. 15 NET rankings, the Badgers have 4 Quadrant 1 wins, knocking off No. 19 Maryland and winning at #18 Ohio State, #38 Penn State and #70 Tennessee. Only 4 teams have more Quad 1 wins than Wisconsin.

### MOST QUADRANT 1 WINS (as of Jan. 15)

| Wins | Team          | Wins | Team       |
|------|---------------|------|------------|
| 7    | Kansas        | 4    | Wisconsin  |
| 5    | Baylor        | 4    | Butler     |
| 5    | Oregon        | 4    | Seton Hall |
| 5    | West Virginia |      |            |

- The Badgers have also tallied 3 wins over AP top-25 teams, taking down #5 Ohio State, #17 Maryland and #20 Penn State. Baylor (5) and Oregon (4) are the nation's only teams with more ranked wins.

## GARD SEEKING 50

With a Big Ten record of 49-31 as head coach, Greg Gard is now 1 conference win away from becoming the 52nd coach in history to reach 50 Big Ten wins.

- Gard ranks 5th among active Big Ten coaches with 49 conference wins. As of games played through Jan. 15, Gard trails only Tom Izzo (293), Matt Painter (161), Fran McCaffery (81) and Mark Turgeon (62).
- Gard is 2 Big Ten wins from passing Steve Yoder (50-130) and 5 wins away from John Erickson (52-74) to move into 4th place on Wisconsin's all-time list.
- Gard's 49-31 (.613) Big Ten record equates to the 3rd-best winning percentage in UW history, trailing only Hall of Famers Bo Ryan (.717) Walter Meanwell (.660).

## BALANCED BADGERS

- Wisconsin has 7 players averaging between 7.0 and 14.0 ppg:
  - That includes all 5 starters, **Nate Reuvers** (13.9), **Kobe King** (10.7), **Brad Davison** (9.0), **D'Mitrik Trice** (8.9) and **Aleem Ford** (8.2).
  - Off the bench, **Micah Potter** is averaging 10.1 ppg and **Brevin Pritzl** has 7.4 ppg.
- The Badgers had 6 different players score in double figures in back-to-back wins over Marquette and Green Bay earlier this season.
- Since 1995, the Badgers have had 6 players score in double figures in a single game just 7 times, with 2 coming this season.
- The last time UW had at least 5 players averaging 9.0+ points per game was in 2002-03: Kirk Penney (16.2), Devin Harris (12.7), Alando Tucker (12.0), Freddie Owens (10.3) and Mike Wilkinson (10.3).
  - UW won the Big Ten title that season.
- UW has had 7 different players lead the team in scoring in games this season.

## RELIABLE REUVERS

With the departure of Ethan Happ, **Nate Reuvers** has fit in nicely to a larger workload for Wisconsin this season.

- Reuvers has scored in double figures in 13 of 17 games, and has matched his career high (22 ps) on two different occasions this year (vs. #20 Saint Mary's, vs. Milwaukee).
- Reuvers has scored 20+ points 6 times in his career, with 3 of those coming this season.
- He ranks 13th in the Big Ten averaging 13.9 points per game. He also ranks 8th in FG% (.475) and 3rd in FT% (.774).
- Reuvers has posted 35 blocks in 17 games, averaging 2.1 swats per game. That figure is tied for 5th in the B1G, 42nd in the NCAA.
- Reuvers is trying to become just the 4th Badger to average at least 2.0 blocks in a season and the first since Jared Berggren (2.1 bpg) in 2013.
- The UW single-season record for blocks per game is 2.6 by Rashard Griffith in 1995.

### BADGERS TO AVERAGE 2.0 BPG, SINGLE SEASON

| Player              | BPG        | Season         |
|---------------------|------------|----------------|
| Rashard Griffith    | 2.6        | 1993-94        |
| Brad Sellers        | 2.4        | 1982-83        |
| Rashard Griffith    | 2.2        | 1994-95        |
| Jared Berggren      | 2.1        | 2012-13        |
| <b>Nate Reuvers</b> | <b>2.1</b> | <b>2019-20</b> |

- Reuvers has 121 career blocks, just 3 shy of tying Rashard Griffith (124) for 4th place in UW history. Reuvers needs just 34 swats to break Ethan Happ's school record (154).

### UW CAREER BLOCKS LEADERS

| Player                 | Blocks     | Seasons             |
|------------------------|------------|---------------------|
| 1. Ethan Happ          | 154        | 2016-19             |
| 2. Frank Kaminsky      | 153        | 2012-15             |
| 3. Jared Berggren      | 144        | 2009-13             |
| 4. Rashard Griffith    | 124        | 1994-95             |
| <b>5. Nate Reuvers</b> | <b>121</b> | <b>2018-present</b> |

- Reuvers scored 20 points (8-12 FG, 2-3 3FG) in UW's Big Ten opener vs. Indiana (12/7), while also tallying 4 reb, 2 stl and 2 blk.
- In UW's home opener vs. EIU, Reuvers was 1 block shy of his first career triple-double: 14 points, career-high 14 rebounds and 9 blocks.
- He's the first B1G player since at least 1996-97 with 14 pts, 14 reb and 9 blk in a game.

## LAST TIME OUT

### WISCONSIN 56, #17 MARYLAND 54

1/14/20 | Kohl Center | Madison, Wis.

- Wisconsin pulled out a thrilling, come-from-behind, 56-54 win over #17 Maryland on Tuesday at the Kohl Center.
- The Badgers trailed by 5 with 9:00 remaining and pulled ahead on a corner 3-pointer from **Brad Davison** with 9.1 seconds left.
- UW was out-rebounded 35-24, but had just 7 turnovers (UMD had 14) and held the Terps to just 40.0% shooting (31.8% 3FGs).
- Junior **Nate Reuvers** finished with a team-high 17 points and 5 rebounds.
- Junior **Micah Potter** scored 14 points in 13 minutes, while **Davison** added 14 as well.

## THIS WEEK: BADGERS SQUARE UP FOR BACK-TO-BACK RANKED BATTLES IN THE B1G

|   |   |   |   |   |   |   |   |  |   |   |   |   |
|---|---|---|---|---|---|---|---|--|---|---|---|---|
|  |  |  |  |  |  |  |  |  |  |  |  |  |
| INDIANA<br>Dec. 7   | at Rutgers<br>Dec. 11   | MILWAUKEE<br>Dec. 21  | at Tennessee<br>Dec. 28   | RIDER<br>Dec. 31  | at Ohio State<br>Jan. 3   | ILLINOIS<br>Jan. 8  | at Penn State<br>Jan. 11  | MARYLAND<br>Jan. 14  | at Michigan St.<br>Jan. 17  | NEBRASKA<br>Jan. 21   | at Purdue<br>Jan. 24  | at Iowa<br>Jan. 27  |
| W, 84-64  | L, 65-72  | W, 83-64  | W, 68-48  | W, 65-37  | W, 61-57  | L, 70-71  | W, 58-49  | W, 56-54   | 6 p.m.<br>FS1   | 8 p.m.<br>BTN   | 6 p.m.<br>FS1   | 7:30 p.m.<br>BTN  |

## CHARTING THE BADGERS

## CAREER GAMES PLAYED (MIN 10 GAMES)

|                   | Games | Starts | Cons. Starts |
|-------------------|-------|--------|--------------|
| Brevin Pritzl     | 108   | 22     | 0            |
| D'Mitrik Trice    | 98    | 63     | 51           |
| Brad Davison      | 84    | 80     | 80           |
| Aleem Ford        | 81    | 37     | 17           |
| Nate Reuvers      | 79    | 66     | 52           |
| Micah Potter*     | 66    | 16     | 0            |
| Kobe King         | 60    | 17     | 16           |
| Trevor Anderson** | 45    | 20     | 0            |
| Walt McGrory      | 29    | 0      | 0            |
| Owen Hamilton***  | 27    | 0      | 0            |
| Tyler Wahl        | 17    | 0      | 0            |
| Michael Ballard   | 16    | 0      | 0            |

\*59 GAMES AT OHIO STATE | \*\*20 GAMES AT GREEN BAY | \*\*\*27 AT NIU

## DOUBLE-DIGIT POINTS

|                 | Career     | '19-20   | Cons. |
|-----------------|------------|----------|-------|
| Brad Davison    | 46 (30-16) | 7 (6-1)  | 2     |
| D'Mitrik Trice  | 35 (24-11) | 6 (4-2)  | 0     |
| Brevin Pritzl   | 25 (19-6)  | 5 (5-0)  | 0     |
| Nate Reuvers    | 29 (18-11) | 13 (9-4) | 1     |
| Aleem Ford      | 16 (12-4)  | 7 (6-1)  | 0     |
| Kobe King       | 15 (9-6)   | 10 (6-4) | 0     |
| Trevor Anderson | 11* (7-4)  | 1 (0-1)  | 0     |
| Micah Potter    | 9** (8-1)  | 4 (3-1)  | 3     |

\*10 GAMES AT GREEN BAY | \*\*5 GAMES AT OHIO STATE

## 20-POINT SCORING GAMES

|                | Career  | '19-20  | Cons. |
|----------------|---------|---------|-------|
| Brad Davison   | 6 (3-3) | 1 (1-0) | 0     |
| D'Mitrik Trice | 6 (6-0) | 2 (2-0) | 0     |
| Nate Reuvers   | 4 (3-1) | 3 (2-1) | 0     |
| Kobe King      | 2 (1-1) | 2 (1-1) | 0     |
| Micah Potter   | 1 (1-0) | 1 (1-0) | 0     |
| Brevin Pritzl  | 1 (1-0) | 0 (0-0) | 0     |

## 30-POINT SCORING GAMES

|                | Career  | '19-20  | Cons. |
|----------------|---------|---------|-------|
| Brad Davison   | 1 (0-1) | 0       | 0     |
| D'Mitrik Trice | 1 (1-0) | 1 (1-0) | 0     |

## DOUBLE-DIGIT REBOUNDS

|               | Career  | '19-20  | Cons. |
|---------------|---------|---------|-------|
| Brevin Pritzl | 2 (2-0) | 1 (1-0) | 0     |
| Nate Reuvers  | 2 (2-0) | 1 (1-0) | 0     |
| Micah Potter  | 2 (2-0) | 1 (1-0) | 1     |
| Brad Davison  | 1 (1-0) | 1 (1-0) | 1     |

## DOUBLE-DIGIT ASSISTS

|             | Career | '19-20 | Cons. |
|-------------|--------|--------|-------|
| None Active | --     | --     | --    |

## DOUBLE-DOUBLES

|               | Career  | '19-20  | Cons. |
|---------------|---------|---------|-------|
| Nate Reuvers  | 2 (2-0) | 1 (1-0) | 0     |
| Brevin Pritzl | 1 (1-0) | 1 (1-0) | 0     |

## TRIPLE-DOUBLES

|             | Career | '19-20 | Cons. |
|-------------|--------|--------|-------|
| None Active | --     | --     | --    |

## ALL-TIME VS. MICHIGAN STATE

Friday's game will mark the 147th meeting between Wisconsin and Michigan State, with the series dating back to 1922. MSU leads the all-time series, 82-64.

- UW has lost 7 straight to MSU, with the Spartans claiming a pair of victories last season in Madison and in the Big Ten tournament.
- Wisconsin is making its first trip to East Lansing in almost 2 years when the Badgers lost 76-61 on Jan. 26, 2018.
- UW has not won at the Breslin Center since a 68-64 OT victory in 2004. MSU has won the last 11 meetings in East Lansing.
- **Brad Davison** scored 30 points against Michigan State in a 68-63 loss in 2018. He is averaging 12.0 ppg in 5 career meetings with MSU.
- Junior **D'Mitrik Trice's** older brother, Travis, was a 1,000-point scorer at MSU from 2012-15.

## LAST TIME VS. MICHIGAN STATE

## MICHIGAN STATE 67, WISCONSIN 55

3/16/19 | United Center | Chicago, Ill. | B1G Tourn.

- Wisconsin suffered a 67-55 setback at the United Center in the semifinals of the 2019 Big Ten Tournament.
- Despite out-scoring MSU 40-22 in the paint and turning the call over just 5 times, the Badgers couldn't overcome 2-for-19 shooting from outside the 3-point arc.
- UW trailed by as many as 17 before trimming the deficit to 6 midway through the second half.
- Ethan Happ finished with 20 points, 6 rebounds, 3 assists, 4 blocks and 2 steals.
- Redshirt freshman **Kobe King** was the only other Badger in double figures, scoring 13 points off the bench.

## TAKING THE SHOW ON THE ROAD

Wisconsin is renowned for its home success, but it has also been quite good on the road recently. UW is 76-48 (.613) away from home (road and neutral) over the last seven seasons.

- Since Gard took over at Wisconsin, the Badgers are 1 of just 3 Big Ten teams with a .500 record or better in true road games.

## BEST ROAD RECORDS, BIG TEN, SINCE DEC. 23, 2015

|                   |       |      |
|-------------------|-------|------|
| 1. Michigan State | 26-16 | .619 |
| 2. Purdue         | 25-21 | .543 |
| 3. Wisconsin      | 24-24 | .500 |
| 4. Maryland       | 20-24 | .455 |

- Since 2001-02, the Badgers have tallied 110 true road wins, the top mark of any Big Ten team.
- UW's .534 overall road winning percentage ranks 2nd among Big Ten teams, trailing only Michigan State (101-87, .573).

## HISTORY VS. MICHIGAN STATE

- Overall: MSU leads, 82-64
- In East Lansing: MSU leads 49-14
- Active Streak: MSU won last 7



## LAST 25 MEETINGS (MSU leads 9-16)

| Date    | Rank  | Result | Score | Location     |
|---------|-------|--------|-------|--------------|
| 3/9/07  | 3/--  | W      | 70-57 | Chicago      |
| 2/28/08 | 10/20 | W      | 57-42 | Madison      |
| 3/15/08 | 8/20  | W      | 65-63 | Indianapolis |
| 2/22/09 | --/6  | L      | 50-61 | E. Lansing   |
| 1/6/10  | 17/10 | L      | 47-54 | E. Lansing   |
| 2/2/10  | 16/5  | W      | 67-49 | Madison      |
| 1/11/11 | 20/-- | L+     | 61-64 | E. Lansing   |
| 2/6/11  | 19/-- | W      | 82-56 | Madison      |
| 1/3/12  | 18/10 | L+     | 60-63 | Madison      |
| 2/16/12 | 15/7  | L      | 55-69 | E. Lansing   |
| 3/10/12 | 14/8  | L      | 52-65 | Indianapolis |
| 1/22/13 | --/13 | L      | 47-49 | Madison      |
| 3/7/13  | 22/10 | L      | 43-58 | E. Lansing   |
| 2/9/14  | --/8  | W      | 60-58 | Madison      |
| 3/15/14 | 12/22 | L      | 75-83 | Indianapolis |
| 3/1/15  | 5/--  | W      | 68-61 | Madison      |
| 3/15/15 | 6/--  | W+     | 80-69 | Chicago      |
| 1/9/16  | --/4  | W      | 77-76 | Madison      |
| 2/18/16 | --/8  | L      | 57-69 | E. Lansing   |
| 2/26/17 | 16/-- | L      | 74-84 | E. Lansing   |
| 1/26/18 | --/6  | L      | 61-76 | E. Lansing   |
| 2/25/18 | --/2  | L      | 63-68 | Madison      |
| 3/2/18  | --/2  | L      | 60-63 | New York     |
| 2/12/19 | 20/11 | L      | 59-67 | Madison      |
| 3/16/19 | 19/6  | L      | 55-67 | Chicago      |

+ overtime

## LAST MEETING: MSU 67, WIS 55

March 16, 2019 | Chicago, Ill. | B1G Tourn.

| Wisconsin 55 • 23-9        |                  |                       |     |                   |       |     |          |    |    |    |    |    |     |     |                   |
|----------------------------|------------------|-----------------------|-----|-------------------|-------|-----|----------|----|----|----|----|----|-----|-----|-------------------|
| #                          | Player           | Total                 |     |                   | 3-Ptr |     | Rebounds |    |    |    |    |    |     |     |                   |
|                            |                  | FG                    | FGA | FT                | FTA   | Off | Def      | TP | AP | A  | To | Bk | Stl | Min |                   |
| 22                         | Happ, Ethan      | 10                    | 20  | 0                 | 0     | 1   | 5        | 6  | 3  | 20 | 3  | 1  | 4   | 2   | 33                |
| 25                         | Reuvers, Nate    | 1                     | 0   | 2                 | 0     | 1   | 1        | 2  | 1  | 0  | 2  | 0  | 0   | 0   | 20                |
| 30                         | Trice, D'Mitrik  | 3                     | 10  | 1                 | 6     | 0   | 4        | 5  | 7  | 4  | 1  | 1  | 2   | 31  | 31                |
| 21                         | Iverson, Khalil  | 3                     | 5   | 0                 | 0     | 2   | 3        | 4  | 1  | 5  | 2  | 8  | 0   | 1   | 27                |
| 24                         | Davison, Brad    | 2                     | 9   | 0                 | 5     | 1   | 1        | 2  | 3  | 1  | 5  | 1  | 1   | 32  | 32                |
| 01                         | Pritzl, Brevin   | 0                     | 0   | 0                 | 0     | 0   | 0        | 2  | 2  | 1  | 0  | 0  | 0   | 0   | 7                 |
| 02                         | Ford, Aleem      | 0                     | 3   | 0                 | 2     | 0   | 0        | 2  | 2  | 0  | 0  | 0  | 0   | 0   | 14                |
| 03                         | McGrovy, Walt    | 0                     | 0   | 0                 | 0     | 0   | 0        | 0  | 0  | 0  | 0  | 0  | 0   | 0   | 1                 |
| 11                         | Strickland, Tai  | 0                     | 1   | 0                 | 0     | 0   | 0        | 0  | 0  | 0  | 0  | 0  | 0   | 0   | 1                 |
| 15                         | Thomas, Charles  | 1                     | 3   | 0                 | 1     | 0   | 0        | 1  | 1  | 1  | 2  | 0  | 0   | 0   | 7                 |
| 23                         | King, Kobe       | 5                     | 10  | 1                 | 3     | 2   | 3        | 1  | 2  | 3  | 1  | 1  | 3   | 26  | 26                |
| 31                         | Ballard, Michael | 0                     | 0   | 0                 | 0     | 0   | 0        | 0  | 0  | 0  | 0  | 0  | 0   | 0   | 1                 |
| Team                       |                  | 1                     | 1   | 2                 | 2     | 0   | 0        | 0  | 0  | 0  | 0  | 0  | 0   | 0   | 1                 |
| Totals                     |                  | 24                    | 68  | 2                 | 19    | 5   | 10       | 30 | 15 | 55 | 9  | 5  | 5   | 7   | 200               |
| FG % 1st Half: 12-23 52.2% |                  | 2nd half: 12-27 44.4% |     | Game: 24-68 35.3% |       |     |          |    |    |    |    |    |     |     | Deadball Rebounds |
| 3PT % 1st Half: 2-10 20.0% |                  | 2nd half: 0-9 0.0%    |     | Game: 2-19 10.5%  |       |     |          |    |    |    |    |    |     |     | 2.1               |
| FT % 1st Half: 1-2 50.0%   |                  | 2nd half: 4-7 57.1%   |     | Game: 5-9 55.6%   |       |     |          |    |    |    |    |    |     |     |                   |

| Michigan St. 67 • 26-6  |                 |                       |     |                   |       |     |          |       |     |       |    |    |     |     |                   |
|---|-----------------|-----------------------|-----|-------------------|-------|-----|----------|-------|-----|-------|----|----|-----|-----|-------------------|
| #   | Player          | Total                 |     |                   | 3-Ptr |     | Rebounds |       |     |       |    |    |     |     |                   |
|   |                 | FG                    | FGA | FT                | FTA   | Off | Def      | TP    | AP  | A     | To | Bk | Stl | Min |                   |
| 11  | Aaron Henry     | 2                     | 6   | 2                 | 2     | 0   | 0        | 1     | 10  | 11    | 3  | 6  | 2   | 3   | 30                |
| 23  | Xavier Tillman  | 1                     | 6   | 0                 | 1     | 2   | 9        | 0     | 1   | 6     | 7  | 1  | 4   | 1   | 29                |
| 25  | Kenny Goins     | 4                     | 9   | 4                 | 7     | 1   | 11       | 12    | 1   | 13    | 4  | 2  | 2   | 0   | 36                |
| 05  | Cassius Winston | 9                     | 17  | 1                 | 5     | 2   | 1        | 1     | 2   | 21    | 6  | 2  | 0   | 0   | 28                |
| 20  | Matt McQuaid    | 2                     | 9   | 2                 | 5     | 2   | 0        | 1     | 2   | 8     | 1  | 3  | 0   | 0   | 37                |
| 00  | Kyle Ahrens     | 0                     | 1   | 0                 | 0     | 0   | 0        | 1     | 2   | 0     | 0  | 1  | 0   | 0   | 8                 |
| 03  | Foster Loyer    | 0                     | 1   | 0                 | 0     | 0   | 0        | 2     | 2   | 0     | 0  | 0  | 0   | 0   | 12                |
| 13  | Gabrie Brown    | 0                     | 0   | 0                 | 0     | 0   | 0        | 1     | 1   | 0     | 0  | 0  | 0   | 0   | 5                 |
| 15  | Thomas Kittler  | 0                     | 0   | 0                 | 0     | 0   | 0        | 1     | 1   | 0     | 0  | 0  | 0   | 0   | 4                 |
| 24  | Nick Ward       | 1                     | 2   | 0                 | 0     | 0   | 0        | 2     | 3   | 4     | 2  | 0  | 2   | 1   | 11                |
| Team  |                 | 0                     | 0   | 0                 | 0     | 2   | 0        | 2     | 0   | 0     | 0  | 0  | 0   | 0   | 1                 |
| Totals  |                 | 23                    | 53  | 9                 | 21    | 1   | 12       | 15    | 6   | 71    | 18 | 15 | 4   | 4   | 200               |
| FG % 1st Half: 13-29 44.8%  |                 | 2nd half: 10-24 41.7% |     | Game: 23-53 43.4% |       |     |          |       |     |       |    |    |     |     | Deadball Rebounds |
| 3PT % 1st Half: 2-12 16.7%  |                 | 2nd half: 2-9 22.2%   |     | Game: 9-21 42.9%  |       |     |          |       |     |       |    |    |     |     | 4                 |
| FT % 1st Half: 2-3 66.7%  |                 | 2nd half: 10-12 83.3% |     | Game: 12-15 80.0% |       |     |          |       |     |       |    |    |     |     |                   |
| Officials: Courtney Green, Kelly Heffer, Terry Oglesby                                  |                 |                       |     |                   |       |     |          |       |     |       |    |    |     |     |                   |
| Technical fouls: Wisconsin-None, Michigan St.-None.                                     |                 |                       |     |                   |       |     |          |       |     |       |    |    |     |     |                   |
| Attendance: 2018-19 Men's Basketball, Round: 0, Michigan St. vs Wisconsin, Played at: . |                 |                       |     |                   |       |     |          |       |     |       |    |    |     |     |                   |
| Score by periods  |                 |                       |     |                   |       |     |          |       |     |       |    |    |     |     |                   |
| Period  | 1st             | 2nd                   | 3rd | 4th               | Total |     |          |       |     |       |    |    |     |     |                   |
| Wisconsin   | 27              | 28                    | 5   | 5                 | 65    |     |          |       |     |       |    |    |     |     |                   |
| Michigan St.  | 35              | 32                    | 6   | 7                 | 80    |     |          |       |     |       |    |    |     |     |                   |
| Points Per Quarter  |                 |                       |     |                   |       |     |          |       |     |       |    |    |     |     |                   |
|   | 1st             | 2nd                   | 3rd | 4th               | Total | Off | Def      | Total | Reb | Bench |    |    |     |     |                   |
| WIS   | 14              | 4                     | 4   | 4                 | 30    | 10  | 2        | 12    | 12  | 10    |    |    |     |     |                   |
| MSU   | 24              | 4                     | 4   | 1                 | 33    | 10  | 4        | 14    | 14  | 10    |    |    |     |     |                   |

|  |  |  |  |  |  |  |  |  |  |  |  |  |  |  |
|--|--|--|--|--|--|--|--|--|--|--|--|--|--|--|
| Last FG: WIS 2nd 15:18, MSU by 17:40:42.                       |  |  |  |  |  |  |  |  |  |  |  |  |  |  |
| Largest lead: WIS 10, MSU by 17:18:07-42.                      |  |  |  |  |  |  |  |  |  |  |  |  |  |  |
| WIS led for 00:00, MSU led for 39:24. Game was tied for 00:22. |  |  |  |  |  |  |  |  |  |  |  |  |  |  |
| Score tied: 0 times.   |  |  |  |  |  |  |  |  |  |  |  |  |  |  |
| Lead changed: 0 times.   |  |  |  |  |  |  |  |  |  |  |  |  |  |  |

## SITUATIONAL RECORDS

|                             | 2019-20 | Under Gard |
|-----------------------------|---------|------------|
| Ahead at the half           | 11-2    | 70-10      |
| Behind at the half          | 0-4     | 18-39      |
| Tied at the half            | 0-0     | 2-4        |
| FG% of .450 or more         | 4-1     | 55-10      |
| FG% less than .450          | 7-5     | 35-43      |
| Better FG% than opp.        | 10-2    | 79-12      |
| Worse FG% than opp.         | 1-4     | 12-40      |
| Same FG% as opp.            | 0-0     | 0-1        |
| Opp. FG% less than 45%      | 9-2     | 71-21      |
| 3FG% of 40% or more         | 6-0     | 42-7       |
| 3FG% less than 40%          | 5-5     | 48-45      |
| Try more than 20 3FGs       | 9-4     | 44-27      |
| Try 20 or fewer 3FGs        | 2-2     | 46-26      |
| Make at least 70% FT        | 10-2    | 46-20      |
| Try at least 20 FTs         | 3-2     | 41-13      |
| Try fewer than 20 FTs       | 8-4     | 48-39      |
| Out-rebound opponent        | 9-3     | 60-17      |
| Tied or out-rebounded       | 2-3     | 30-36      |
| Same or fewer TOs than opp. | 9-1     | 68-29      |
| More TOs than opp.          | 2-5     | 22-24      |
| Commit fewer than 12 TOs    | 8-2     | 62-27      |
| Commit 12 or more TOs       | 3-4     | 28-25      |
| Score fewer than 50 pts.    | 0-0     | 1-2        |
| Score 50-59 points          | 2-3     | 6-24       |
| Score 60-69 points          | 4-2     | 28-16      |
| Score 70-79 points          | 1-1     | 32-8       |
| Score 80-89 points          | 4-0     | 17-3       |
| Score 90 or more pts.       | 0-0     | 6-0        |
| Allow fewer than 50 pts.    | 3-0     | 15-1       |
| Allow 50-59 pts.            | 3-1     | 28-6       |
| Allow 60-69 pts.            | 4-3     | 36-20      |
| Allow 70-79 pts.            | 1-2     | 9-15       |
| Allow 80-89 pts.            | 0-0     | 2-10       |
| Allow 90 or more pts.       | 0-0     | 0-1        |
| Overtime                    | 0-1     | 6-5        |
| vs. AP Top 25 opponents     | 3-1     | 16-23      |
| vs. AP Top 25 opp. at home  | 1-0     | 8-6        |
| Home games                  | 8-1     | 53-15      |
| Road games                  | 3-2     | 24-24      |
| Neutral site games          | 0-3     | 13-14      |
| Day games                   | 4-0     | 29-16      |
| Night games                 | 7-6     | 61-37      |

## GAMES DECIDED BY

|                   |     |       |
|-------------------|-----|-------|
| 3 points or less  | 1-2 | 10-9  |
| 4-5 points        | 1-0 | 13-11 |
| 6-10 points       | 1-3 | 19-15 |
| 11-19 points      | 4-1 | 23-14 |
| 20 or more points | 4-0 | 26-2  |

## TELEVISED GAMES

|                    |     |       |
|--------------------|-----|-------|
| CBS                | 1-0 | 8-7   |
| CBS Sports Network | 0-0 | 0-1   |
| FOX                | 0-0 | 0-3   |
| FS1                | 2-0 | 8-7   |
| ESPN               | 0-0 | 11-9  |
| ESPN2              | 1-3 | 8-10  |
| ESPNU              | 0-1 | 1-2   |
| ESPN+              | 0-0 | 3-1   |
| Big Ten Network    | 6-2 | 44-10 |
| BTN Plus           | 1-0 | 2-0   |
| TBS                | 0-0 | 0-3   |
| TNT                | 0-0 | 2-0   |

## KING OF THE NORTH

- After season-ending knee injury robbed him of a majority of his freshman year, redshirt sophomore **Kobe King** is returning to form.
- Tied for 10th in the Big Ten averaging 15.7 points per game in conference play. He also ranks 2nd at 63.1% FG in league contests.
- One of three Badgers averaging more than 10 points per game, King is UW's second-leading scorer averaging 10.7 ppg overall.
- King has scored in double figures 10 times, including a career high 24 pts (10-15 FG) vs. IND (12/7), 21p (10-13 FG) vs. ILL (1/8).
- Shooting 50.0% (66-132) overall, including 54.6% (59-for-108) on 2-point field goals.
- He was nearly perfect from the floor at #5 Ohio State: 13 points (6-7 FG, 1-1 3FG).

## BIG TEN BEASTS

- Since 2002, Wisconsin has won 7 Big Ten titles (4 regular season and 3 tournament). Only Ohio State (10; 5 reg., 5 tourn.) and Michigan State (9; 5 reg., 4 tourn.) have won more during that span.
- UW has clinched a top-four finish in the Big Ten in 17 of the last 18 seasons. No other Big Ten team can make that claim.
- Since 2001-02, Wisconsin is currently tied with Michigan State for the most wins and best win% among Big Ten teams at 221-99 (.691).

## Big Ten Win Pct., Since 2001-02 (thru Jan. 15)

| Team              | W-L     | Pct. |
|-------------------|---------|------|
| 1. Michigan State | 221-99  | .691 |
| 2. Wisconsin      | 221-99  | .619 |
| 3. Ohio State     | 199-121 | .622 |
| 4. Maryland       | 96-61   | .611 |
| 5. Purdue         | 186-134 | .581 |

- Over the last 15 seasons, UW is 133-26 (.836) in Big Ten home games, the best mark in the conference.

## POTTER MAGIC?

- Junior transfer **Micah Potter** made his debut for Wisconsin this season on Dec. 21 in an 83-64 win over Milwaukee.
- Potter finished with 12 points, 5 rebounds and 1 block in 13 minutes off the bench. He led UW in rebounding (4th time career).
- It had been 644 days since Potter last played a game at Ohio State, where he appeared in 59 games (16 starts), averaging 4.1 points, 2.4 rebounds, 10.1 minutes per game in 2017-18.
- Potter broke out at #20 Penn State with his first double-double as a Badger, finishing with career highs in pts (24) and reb (13).
- In 13 minutes off the bench vs. #17 Maryland, Potter scored 14 points (6-7 FG, 2-3 3FG).
- With Potter in the lineup, Wisconsin has seen a boost in defensive efficiency, plus 3FG%:

|          | Without Potter | With Potter |
|----------|----------------|-------------|
| Record   | 5-5            | 6-1         |
| Opp. PPG | 63.7           | 54.3        |
| Opp. FG% | 43.0%          | 37.6%       |
| UW 3FG%  | 31.1%          | 35.8%       |



## TOP-10 TAKEDOWNS

- Wisconsin's 61-57 win at No. 5 Ohio State on Jan. 3 added yet another entry onto the Badgers' impressive list of big victories under head Greg Gard.
- Since taking over as head coach on Dec. 15, 2015, Greg Gard has guided UW to 8 wins over teams ranked in the AP top-10, including 5 wins over the top-5... the most in the Big Ten.

## UW's wins over the AP Top-10 under Gard

| Rank | Score    | Opponent       | Date    |
|------|----------|----------------|---------|
| 4    | W, 77-76 | Michigan State | 1/17/16 |
| 2    | W, 70-57 | at Maryland    | 2/13/16 |
| 8    | W, 67-59 | at Iowa        | 2/24/16 |
| 9    | W, 66-63 | vs. Xavier*    | 3/20/16 |
| 1    | W, 65-62 | vs. Villanova* | 3/18/17 |
| 6    | W, 57-53 | Purdue         | 2/15/18 |
| 2    | W, 64-54 | Michigan       | 1/19/19 |
| 5    | W, 61-57 | at Ohio State  | 1/3/20  |

\* NCAA Tournament Game

- Wisconsin has now knocked off a top-10 team in each of the last 11 seasons.

## BADGERS BY THE DECADE

- Wisconsin enjoyed its most successful decade in program history from 2010 to 2019. The Badgers tallied 248 wins, the team's highest total of any decade.
- The Badgers also measured up as not only one of the top programs in the Big Ten over that era, but the NCAA overall.

## Wisconsin Basketball, 2010-19

| Category             | Rank              |
|----------------------|-------------------|
| 24.8 Wins per season | 4th B1G/20th NCAA |
| .672 B1G Win Pct.    | 2nd in B1G        |
| 2 B1G Championships  | 5th in B1G        |
| 2 Final Fours        | 2nd B1G/3rd NCAA  |
| 6 NCAA Sweet 16s     | 1st B1G/3rd NCAA  |
| 9 NCAA tournaments   | 5th NCAA          |
| 18 NCAA tourn. wins  | 8th NCAA          |
| 9 First-team All-B1G | 2nd B1G           |
| 50 Academic All-B1G  | 1st B1G           |

## DAVISON TAKES THE LEAD

- Team captain **Brad Davison** is leading the Badgers both on and off the court. Through 17 games, he's 1 of 5 Badgers avg. 8.9+ ppg.
- Davison leads the team in steals (17) and ranks 2nd for assists (30).
- Davison leads UW shooting 87.2% FT (34-39).
- With 9.1 sec. left, Davison hit the game-winning 3 vs. #17 Maryland, finishing with 14pts.
- In UW's win over Marquette, Davison led six Badgers in double-figure scoring (15), while adding 3 rebounds, 2 assists and 1 steal.
- In a win over McNeese, Davison scored a season-high 24 pts (7-8 FG, 3-4 3FG, 7-7 FT), reaching the 20-point threshold for the 6th time in his career.
- Wisconsin's active career scoring leader, Davison has 909 points, 91 shy of becoming the 43rd 1,000-point scorer in UW history.



## STEADY AS TRICE GOES

- UW's returning scoring leader from last year, **D'Mitrik Trice** has been providing more than just points this season.
- Trice has scored 20+ points 6 times in his career, including 2 of the last 5 games.
  - UW is 6-0 all-time when Trice scores 20+.
- He broke out with a career-high 31 points vs. Milwaukee (12/21), shooting a blistering 11-for-14 from the floor (5-6 3FG).
  - Named Big Ten Player of the Week (12/23).
- Trice also led the Badgers in scoring with 21 points in UW's win at Tennessee, hitting 4 triples and adding 3 rebounds, 3 assists.
- Trice has 55 assists (T-9th in Big Ten) and is tied for 6th in the Big Ten with a 2.0 assist-to-turnover ratio (55 assists, 27 TOs).
  - Trice's assist-to-turnover ratio is even more impressive considering he's played 510 minutes (30.0 mpg).
  - Trice has seen steady improvement in his assist-to-turnover ratio over his time at UW:

Trice, Assist-to-Turnover Ratio, Career

| Year | Ast | TOs | Ratio                  |
|------|-----|-----|------------------------|
| 2016 | 63  | 37  | 1.7                    |
| 2017 | 23  | 13  | 1.8 (medical redshirt) |
| 2018 | 90  | 45  | 2.0                    |
| 2019 | 51  | 26  | 2.0                    |

- Trice ranks 8th in UW history with a 1.88 career assist-to-TO ratio (227 ast, 121 TOs).

### Wisconsin Record Book, A-to-TO, Career

| Ratio (Ast-to-TO)        | Player                | Years             |
|--------------------------|-----------------------|-------------------|
| 1. 3.01 (464-154)        | Jordan Taylor         | 2009-12           |
| 2. 2.57 (344-134)        | Mike Kelley           | 1998-01           |
| 3. 2.25 (284-126)        | Josh Gasser           | 2011-15           |
| 4. 2.08 (250-120)        | Travon Davis          | 1999-02           |
| 5. 2.03 (388-191)        | Mike Heineman         | 1984-87           |
| 6. 1.92 (296-154)        | Bronson Koenig        | 2014-17           |
| 7. 1.90 (501-263)        | Tracy Webster         | 1992-94           |
| 8. <b>1.89 (231-122)</b> | <b>D'Mitrik Trice</b> | <b>2016-Pres.</b> |

- With 846 career points, Trice is now 154 away from the 1,000-point threshold.

## WHO'S NEXT AT WISCONSIN?

- Wisconsin basketball is built on player development and a tradition of having its next star player waiting in the wings.
- Including Ethan Happ last season, Wisconsin players have earned 16 first-team all-conference honors during the last 18 seasons – no Big Ten team has had more. The Badgers have boasted a first-team All-Big Ten player in 8 of the last 9 seasons.

|                     |                     |
|---------------------|---------------------|
| 2019 Ethan Happ     | 2008 Brian Butch    |
| 2018 Ethan Happ     | 2007 Alando Tucker  |
| 2017 Ethan Happ     | 2006 Alando Tucker  |
| 2016 Nigel Hayes    | 2005 Mike Wilkinson |
| 2015 Frank Kaminsky | 2004 Devin Harris   |
| 2014 Frank Kaminsky | 2003 Kirk Penney    |
| 2012 Jordan Taylor  | 2002 Kirk Penney    |
| 2011 Jordan Taylor  |                     |
| Jon Leuer           |                     |

- During that same time span, Wisconsin has also produced 76 Academic All-Big Ten honors, trailing only PUR and NW in that span.

## PRITZL'S SENIOR PRIME

- The lone senior on this year's UW roster, **Brevin Pritzl** is finding his senior prime.
- As a key reserve, Pritzl has scored in double figures in 5 games this season off the bench.
  - UW is 5-0 in those games (19-6 career).
- Scored a season-high 17 points off the bench for the Badgers in their win at Tennessee, including 4 triples, plus 3 steals, 3 rebounds.
- Pritzl has led the Badgers in scoring 7 times in his career, including 1 standout performance already this year against Marquette (11/17).
  - Tallied the first double-double of his career vs. Marquette, finishing with 15 points and a career-high 13 rebounds (6 offensive).
- Leads the team shooting 39.1% 3FG (27-69).
- Pritzl led the Big Ten in 3FG percentage during conference play last season (53.5%).

## FORD FINDING HIS RHYTHM

- Junior **Aleem Ford** entered this season with 9 career games scoring in double figures. So far, he's already recorded 10+ points in 7 games this season.
- Averaging 41.7% FG (50-120), Ford is 1 of 5 Badgers shooting over 40.0% FG (min. 80 FGAs). Ford is 53.4% on 2-point FGs (31-58).
- In UW's Big Ten opener vs. Indiana (12/7), Ford finished with 13 points (4-6 FG, 3-5 3FG), 5 rebounds, career-high 3 blocks.
- Against Rider (12/31), he tied a career high with 4 triples (4-6 3FG), finishing with 14 points, 5 rebounds, 2 assists and 1 steal.
- Ford led UW in scoring for the first time in his career with 13 pts at NC State (12/4) and matched a career high with 8 rebounds.

## TYLER'S BEEN TERRIFIC

- True freshman forward **Tyler Wahl** has earned himself minutes off the bench this season, and he's making the most of them.
- Wahl has played in all 17 games this season, averaging 3.0 points, 2.9 rebounds, 1.1 assists and 0.7 steals in 16.5 minutes per game.
- Made a big impact at #5 Ohio State, finishing with 7 rebounds (5 offensive), 4 points, a career high 3 steals and 2 assists.
- Wahl has been finding his spots and scoring efficiently, averaging 45.5% FG (20-44).
- He's led UW in rebounding in two games this season, including 5 vs. Milwaukee (12/21).
- Wahl was high school teammates with current Badger, Nate Reuvers, at Lakeville North.

## CHARTING THE BADGERS

### LED UW IN SCORING

|                | 2019-20 | Career    |
|----------------|---------|-----------|
| Brad Davison   | 2 (2-0) | 16 (11-5) |
| Nate Reuvers   | 7 (4-3) | 9 (5-4)   |
| D'Mitrik Trice | 2 (2-0) | 8 (8-0)   |
| Brevin Pritzl  | 1 (1-0) | 7 (6-1)   |
| Kobe King      | 4 (2-2) | 4 (2-2)   |
| Aleem Ford     | 1 (0-1) | 1 (0-1)   |
| Micah Potter   | 1 (1-0) | 1 (1-0)   |

### LED UW IN REBOUNDING

|                | 2019-20 | Career   |
|----------------|---------|----------|
| Nate Reuvers   | 9 (6-3) | 11 (8-3) |
| Micah Potter   | 4 (3-1) | 7* (4-3) |
| D'Mitrik Trice | 4 (2-2) | 6 (4-2)  |
| Brevin Pritzl  | 1 (1-0) | 5 (4-1)  |
| Aleem Ford     | 1 (1-0) | 4 (4-0)  |
| Tyler Wahl     | 2 (1-1) | 2 (1-1)  |
| Brad Davison   | 2 (1-1) | 2 (1-1)  |
| D'Mitrik Trice | 1 (1-0) | 1 (1-0)  |

\*3 GAMES AT OHIO STATE

### LED UW IN ASSISTS

|                 | 2019-20 | Career     |
|-----------------|---------|------------|
| D'Mitrik Trice  | 9 (6-3) | 30 (17-13) |
| Brad Davison    | 3 (3-0) | 18 (9-9)   |
| Kobe King       | 4 (2-2) | 4 (2-2)    |
| Brevin Pritzl   | 0 (0-0) | 3 (2-1)    |
| Aleem Ford      | 2 (1-1) | 3 (2-1)    |
| Trevor Anderson | 2 (1-1) | 2 (1-1)    |
| Tyler Wahl      | 1 (1-0) | 1 (1-0)    |
| Nate Reuvers    | 0 (0-0) | 1 (0-1)    |

### LED UW IN MINUTES

|                | 2019-20 | Career     |
|----------------|---------|------------|
| D'Mitrik Trice | 8 (5-3) | 28 (17-11) |
| Brad Davison   | 5 (4-1) | 28 (20-8)  |
| Brevin Pritzl  | 0 (0-0) | 10 (6-4)   |
| Nate Reuvers   | 3 (1-2) | 5 (1-4)    |
| Kobe King      | 2 (1-1) | 4 (2-2)    |
| Aleem Ford     | 0 (0-0) | 3 (1-2)    |

Record in those contests in parentheses

### CHARGES TAKEN

|                 | 2019-20 | Career |
|-----------------|---------|--------|
| Brad Davison    | 8       | 56     |
| D'Mitrik Trice  | 3       | 36     |
| Nate Reuvers    | 0       | 17     |
| Kobe King       | 2       | 6      |
| Trevor Anderson | 2       | 4      |
| Aleem Ford      | 2       | 4      |
| Brevin Pritzl   | 2       | 4      |
| Tyler Wahl      | 3       | 3      |
| Walt McGoroy    | 0       | 2      |

### 2019-20 LINEUP RECORD

|                                       |      |
|---------------------------------------|------|
| Trice, Davison, King, Ford, Reuvers   | 10-6 |
| Trice, Davison, Pritzl, Ford, Reuvers | 1-0  |

### ACTIVE WIN/LOSS STREAKS

|                              |        |
|------------------------------|--------|
| Overall                      | Won 2  |
| Vs. Unranked teams (AP)      | Lost 1 |
| Vs. Ranked teams (AP)        | Won 3  |
| At Home                      | Won 1  |
| At Home vs. Big Ten          | Won 1  |
| At Home vs. ranked Big Ten   | Won 1  |
| At Home vs. unranked Big Ten | Lost 1 |
| At Home vs. non-conference   | Won 15 |
| At Home vs. ranked opp.      | Won 1  |
| On Road                      | Won 3  |
| On Road vs. Big Ten          | Won 2  |
| On Road vs. ranked opp.      | Won 2  |
| On Road vs. unranked opp.    | Won 1  |
| Neutral                      | Lost 5 |
| Neutral vs. ranked opp.      | Lost 7 |
| Neutral vs. unranked opp.    | Lost 3 |

## BIG TEN STANDINGS

| Team                 | Conf.      | Overall     |
|----------------------|------------|-------------|
| Michigan State (#15) | 5-1        | 13-4        |
| Rutgers              | 4-2        | 13-4        |
| Illinois (#24)       | 4-2        | 12-5        |
| <b>Wisconsin</b>     | <b>4-2</b> | <b>11-6</b> |
| Minnesota            | 4-3        | 10-7        |
| Indiana              | 3-3        | 13-4        |
| Maryland (#17)       | 3-3        | 13-4        |
| Iowa                 | 3-3        | 12-5        |
| Purdue               | 3-3        | 10-7        |
| Michigan (#19)       | 2-3        | 11-5        |
| Ohio State (#21)     | 2-4        | 12-5        |
| Penn State           | 2-4        | 12-5        |
| Nebraska             | 2-4        | 7-10        |
| Northwestern         | 1-5        | 6-10        |

UPDATED THROUGH GAMES 1/15/2020

## AP TOP 25 (1/13/20)

| Team              | Record | Points |
|-------------------|--------|--------|
| 1 Gonzaga (30)    | 18-1   | 1574   |
| 2 Baylor (31)     | 13-1   | 1567   |
| 3 Duke (4)        | 15-1   | 1529   |
| 4 Auburn          | 15-0   | 1359   |
| 5 Butler          | 15-1   | 1299   |
| 6 Kansas          | 12-3   | 1286   |
| 7 San Diego State | 17-0   | 1266   |
| 8 Oregon          | 14-3   | 1163   |
| 9 Florida State   | 14-2   | 1093   |
| 10 Kentucky       | 12-3   | 960    |
| 11 Louisville     | 13-3   | 943    |
| 12 West Virginia  | 13-2   | 911    |
| 13 Dayton         | 14-2   | 842    |
| 14 Villanova      | 12-3   | 822    |
| 15 Michigan State | 13-4   | 735    |
| 16 Wichita State  | 15-1   | 629    |
| 17 Maryland       | 13-3   | 616    |
| 18 Seton Hall     | 12-4   | 496    |
| 19 Michigan       | 11-5   | 358    |
| 20 Colorado       | 13-3   | 345    |
| 21 Ohio State     | 11-5   | 270    |
| 22 Memphis        | 13-3   | 232    |
| 23 Texas Tech     | 10-5   | 111    |
| 24 Illinois       | 12-5   | 109    |
| 25 Creighton      | 13-4   | 97     |

## Others receiving votes:

Iowa 88, Stanford 77, Arkansas 65, Indiana 50, Virginia 41, Penn State 36, LSU 30, Arizona 20, Wisconsin 19, Liberty 11, Northern Iowa 10, Purdue 10, Duquesne 9, Washington 9, TCU 8, Rutgers 8, Virginia Tech 5, Oregon State 4, Houston 4, BYU 3, East Tennessee State 2, Saint Mary's 1, Harvard 1, Akron 1, USC 1

## NCAA TOURNEY REGULARS

- Wisconsin is 1 of 5 schools to participate in 20 of last 21 NCAA tournaments, joining Kansas, Duke, Michigan State and Gonzaga.

NCAA Tournament Appearances  
(last 21 years, since 1999)

| Team                  | Appearances |
|-----------------------|-------------|
| Kansas.....           | 21          |
| Duke .....            | 21          |
| Michigan State.....   | 21          |
| Gonzaga .....         | 21          |
| <b>Wisconsin.....</b> | <b>20</b>   |

- That stretch includes a run of 19 consecutive NCAA tournament appearances, which is the 6th-longest stretch in NCAA history.

## All-Time Longest NCAA Tourn. Streaks

| # Seasons | Team             | Years            |
|-----------|------------------|------------------|
| 30        | Kansas           | 1990-present     |
| 27        | UNC              | 1975-2001        |
| 24        | Duke             | 1996-present     |
| 22        | MSU              | 1998-present     |
| 21        | Gonzaga          | 1999-present     |
| <b>19</b> | <b>Wisconsin</b> | <b>1999-2017</b> |

- UW is one of 3 teams to reach the Sweet 16 in 6 of the last 9 seasons, advancing to the second weekend in 2011, 2012, 2014, 2015, 2016 and 2017. Kansas and Kentucky are the only other schools to reach 6 of the last 9 seasons.
- UW has won 13 NCAA tournament games since 2014, equaling the most of any Big Ten team (6th-most in nation). Only Kentucky, UNC, Gonzaga, Villanova & Duke have more.

## TOP-TEN RECRUITING CLASS

Coach Greg Gard announced Nov. 13, 2019 that high school seniors **Lorne Bowman, Ben Carlson, Steven Crowl, Jonathan Davis** and **Jordan Davis** will attend the University of Wisconsin and play basketball for the Badgers in the fall of 2020.

- When signed, Wisconsin's 2020 class was ranked the **No. 8 class in the nation** (ESPN.com), UW's highest in the online rankings era (since 2003).
- **Lorne Bowman | G | Detroit, Mich.**  
Four-star recruit...No. 94 in the ESPN 100...two-time Class A All-State honoree at St. Mary's HS, earning first team honors in 2019 and honorable mention in 2018...23.1 ppg and 5.1 apg per game during his junior season...22.5 ppg and 4.9 apg as sophomore.
- **Ben Carlson | F | Woodbury, Minn.**  
Four-star recruit...No. 88 in the ESPN 100...entered senior season with 1,299 career points, 745 career rebounds and 109 career blocks, making him the top rebounder and shot blocker in East Ridge HS history...as a junior, led team to the Minnesota Class AA state tournament while averaging a double-double (16 ppg, 11.3 rpg)...two-time all-SEC conference player...an AP scholar with a 4.1 GPA.
- **Steven Crowl | C | Eagan, Minn.**  
Three-star recruit...led Eastview High School to the Minnesota Class 4A state tournament as a junior while averaging 19.7 ppg (39% 3FGs), 8.1 rpg and 1.6 bpg...entered senior year with



## 4 MOORE

On the night of May 25th, our Wisconsin basketball family was forever changed. Assistant coach Howard Moore and his family were involved in a horrific auto accident that claimed the lives of Moore's wife, Jen, and 9-year old daughter, Jaidyn.

- His 13-year old son, Jerell, survived with minor injuries, while Moore sustained severe burns and later endured a heart attack that has left him facing a long and challenging recovery.

- Throughout the season, our team will be honoring the Moore family through a simple motto:

## DO MOORE. BE MOORE. 4 MOORE.

- The number 4 represents the four members of the family. The six words represent far more than a saying, but instead a symbol of strength and an inspiration for how to live our lives.

- Our game uniforms will feature a "4MOORE" patch, (includes the names of Jen and Jaidyn). Also featuring on shooting shirts & wristbands.

- An assistance fund has been established: "The Howard Moore Family Fund." Text the word "MOORE," to 69050 to donate.

1,100 career point ...first-team South Suburban All-Conference in 2019, second-team in 2018.

## ■ Jonathan Davis | G | La Crosse, Wis.

Four-star recruit...23 ppg, 9 rpg and 3 apg as a junior for La Crosse Central, earning unanimous first-team all-state and first-team all-conference honors...helped lead Central to WIAA Div. 2 state tournament each of the three years on varsity, winning the state title in 2017...on the football field, standout 3-year starting QB passed for 6,572 yards and 56 TDs, while rushing for more than 2,000 yards and scoring another 34 TDs on the ground.

## ■ Jordan Davis | G | La Crosse, Wis.

Three-star recruit...first-team all-conference as a sophomore and junior at La Crosse Central...averaged 12 ppg, 5 rpg and 3 spg as a junior...helped lead Central to three WIAA Division 2 state tournament appearances, including a title in 2017...on the football field, Davis is also an impressive wide receiver for the Red Raiders, posting 358 receiving yards with 5 TDs through three games before suffering a season-ending injury ... hauled in 49 receptions for 873 yards and 10 touchdowns as a junior.

## QUICK FACTS

University of Wisconsin  
Madison, WI 53711



|                       |                          |
|-----------------------|--------------------------|
| Founded               | 1848                     |
| Enrollment            | 42,041                   |
| Nickname              | Badgers                  |
| School Colors         | Cardinal and White       |
| Affiliation           | NCAA Division I          |
| Conference            | Big Ten                  |
| Chancellor            | Rebecca Blank            |
| Director of Athletics | Barry Alvarez            |
| Website               | UWBadgers.com            |
| Twitter               | @BadgerMBB               |
| Instagram             | badgermbb                |
| Facebook              | /WisconsinMensBasketball |

## HEAD COACH - GREG GARD

|                     |                                |
|---------------------|--------------------------------|
| Seasons             | 5th at Wisconsin / 5th overall |
| Overall Record      | 91-53 (.632)                   |
| Record at Wisconsin | 91-53 (.632)                   |
| Big Ten Record      | 49-31 (.613)                   |
| NCAA Tourn. Record  | 4-3 (.571) / 3 Appearances     |

## KOHL CENTER

|                            |               |
|----------------------------|---------------|
| Opened                     | Jan. 17, 1998 |
| Capacity                   | 17,287        |
| Student Section            | AreaRED       |
| Record at Kohl Center      | 305-52 (.854) |
| Gard record at Kohl Center | 54-15 (.783)  |

## ALL-TIME RECORD

|   |
|---|
| 121st season of Wisconsin Basketball    |
| Years: 1898 to present                  |
| Overall Record: 1,628-1,216 (.572)      |
| NCAA Tournament Record: 38-23 (.633)    |
| Big Ten Tournament Record: 25-19 (.568) |

## BIG TEN CHAMPIONSHIPS (18)

**Titles:** 1907, 1908, 1912, 1913, 1914, 1916  
1918, 1921, 1923, 1924, 1929, 1935, 1941  
1947, 2002, 2003, 2008, 2015

## BIG TEN TOURNAMENT TITLES (3)

**Titles:** 2004, 2008, 2015

## NCAA TOURNAMENT HISTORY

**Appearances (24):** 1941, 1947, 1994, 1997, 1999  
2000, 2001, 2002, 2003, 2004, 2005, 2006, 2007  
2008, 2009, 2010, 2011, 2012, 2013, 2014, 2015  
2016, 2017, 2019  
**National Championship:** 1941  
**Final Four (4):** 1941, 2000, 2014, 2015  
**Elite Eight (6):** 1941, 1947, 2000, 2005, 2014, 2015  
**Sweet 16 (11):** 1941, 2000, 2003, 2005, 2008  
2011, 2012, 2014, 2015, 2016, 2017

## WISCONSIN BASKETBALL ROSTER 2019-20



**0 D'MITRIK TRICE**  
G, R-Jr., 6-0, 184  
Huber Heights, Ohio



**1 BREVIN PRITZL**  
G, Gr., 6-3, 204  
De Pere, Wis.



**2 ALEEM FORD**  
F, R-Jr., 6-8, 217  
Lawrenceville, Ga.



**3 WALT MCGRORY**  
G, Jr., 6-3, 205  
Minneapolis, Minn.



**4 CARTER HIGGINBOTTOM**  
G, R-Fr., 6-0, 187  
Chicago, Ill.



**5 TYLER WAHL**  
F, Fr., 6-7, 214  
Lakeville, Minn.



**11 MICAH POTTER**  
F, R-Jr., 6-10, 248  
Mentor, Ohio



**12 TREVOR ANDERSON**  
G, R-Jr., 6-2, 200  
Stevens Point, Wis.



**15 COURTLAND CUEVAS**  
F, Jr., 6-5, 190  
Madison, Wis.



**20 SAMAD QAWI**  
F, Jr., 6-6, 195  
Racine, Wis.



**23 KOBE KING**  
G, R-So., 6-4, 205  
La Crosse, Wis.

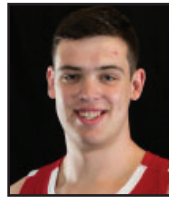

**30 OWEN HAMILTON**  
C, R-So., 7-0, 266  
Prescott, Wis.



**31 MICHAEL BALLARD**  
G, R-Jr., 6-4, 202  
Oak Park, Ill.



**32 JOE HEDSTROM**  
C, R-Fr., 7-0, 240  
Hopkins, Minn.



**34 BRAD DAVISON**  
G, Jr., 6-4, 2-6  
Maple Grove, Minn.



**35 NATE REUVERS**  
F, Jr., 6-11, 235  
Lakeville, Minn.



**GREG GARD**  
Head Coach  
5th season at UW



**JOE KRABBHOF**  
Assistant Coach  
4th season at UW



**DEAN OLIVER**  
Assistant Coach  
3rd season at UW



**ALANDO TUCKER**  
Interim Assistant Coach  
1st season at UW

| WISCONSIN BADGERS     | POS | HT   | WT  | YR/ELIG | HOMETOWN (HS/LAST SCHOOL)                |
|-----------------------|-----|------|-----|---------|--|
| 0 D'Mitrik Trice**    | G   | 6-0  | 184 | Sr./Jr. | Huber Heights, Ohio (Wayne/IMG Academy)  |
| 1 Brevin Pritzl***    | G   | 6-3  | 204 | Gr./Sr. | De Pere, Wis. (HS)                       |
| 2 Aleem Ford**        | F   | 6-8  | 217 | Sr./Jr. | Lawrenceville, Ga. (Archer/IMG Academy)  |
| 3 Walt McGrory**      | G   | 6-3  | 205 | Jr./Jr. | Minneapolis, Minn. (Edina)               |
| 4 Carter Higginbottom | G   | 6-0  | 187 | So./Fr. | Chicago, Ill. (St. Ignatius)             |
| 5 Tyler Wahl          | F   | 6-7  | 214 | Fr./Fr. | Lakeville, Minn. (North)                 |
| 11 Micah Potter       | F   | 6-10 | 248 | Sr./Jr. | Mentor, Ohio (Monteverde Acad./Ohio St.) |
| 12 Trevor Anderson*   | G   | 6-2  | 200 | Sr./Jr. | Stevens Point, Wis. (HS/Green Bay)       |
| 15 Courtland Cuevas   | F   | 6-5  | 190 | Sr./Jr. | Madison, Wis. (Madison East)             |
| 20 Samad Qawi         | F   | 6-6  | 195 | Sr./Jr. | Racine, Wis. (Horlick)                   |
| 23 Kobe King*         | G   | 6-4  | 205 | Jr./So. | La Crosse, Wis. (Central)                |
| 30 Owen Hamilton      | C   | 7-0  | 266 | Jr./So. | Prescott, Wis. (HS/Northern Illinois)    |
| 31 Michael Ballard**  | G   | 6-4  | 202 | Sr./Jr. | Oak Park, Ill. (Fenwick)                 |
| 32 Joe Hedstrom       | C   | 7-0  | 240 | So./Fr. | Hopkins, Minn. (HS)                      |
| 34 Brad Davison**     | G   | 6-4  | 206 | Jr./Jr. | Maple Grove, Minn. (HS)                  |
| 35 Nate Reuvers**     | F   | 6-11 | 235 | Jr./Jr. | Lakeville, Minn. (North)                 |

\* letters earned at UW | Gr. - Graduate school student

**Head Coach:** Greg Gard (5th)  
**Assistant Coaches:** Joe Krabbenhoft (4th),  
Dean Oliver (3rd), Alando Tucker (interim, 1st)  
**Dir. of Basketball Operations:** Marc VandeWettering

**Strength & Conditioning Coach:** Erik Helland  
**Head Athletic Trainer:** Henry Perez-Guerra  
**Video Director:** A.J. Van Handel  
**Asst. Dir. of Basketball Operations:** Kyle Blackburn

## WISCONSIN PRONUNCIATION GUIDE)

Courtland Cuevas - QWAY-vaas  
Aleem Ford - UH-leem  
Kobe King - CO-bee  
Brevin Pritzl - PRITTS-ull

Samad Qawi - suh-MAAD COW-ee  
Nate Reuvers - REE-vers  
D'Mitrik Trice - Duh-MEE-trick  
Tyler Wahl - WALL





## THE GARD FILE

### ■ Career Record (5th Season): 91-53 (.632)

- Record at Wisconsin (5th Season): 91-53 (.632)
- Big Ten Record (5th Season): 49-31 (.613)
- NCAA Tournament Appearances/Record: 3 / 4-3 (.572)
- Hometown: Cobb, Wis.
- Alma Mater: UW-Platteville, 1995 (Physical & Health Ed)  
Master's Degree: UW-Platteville, 2007 (Counselor Ed)
- Family: Wife Michelle  
Daughters, Mackenzie and Peyton; Son, Isaac

## COACHING EXPERIENCE

| Position          | School                 | Years        |
|-------------------|------------------------|--------------|
| Assistant Coach   | Southwestern (Wis.) HS | 1990-93      |
| Assistant Coach   | Platteville (Wis.) HS  | 1993-94      |
| Assistant Coach   | UW-Platteville         | 1993-99      |
| Assistant Coach   | UW-Milwaukee           | 1999-01      |
| Assoc. Head Coach | Wisconsin              | 2001-15      |
| Head Coach        | Wisconsin              | 2015-Present |

## CAREER HIGHLIGHTS

| Date           | Highlight  |
|----------------|--|
| Dec. 15, 2015  | Assumes role of interim head coach upon the retirement of Bo Ryan  |
| Dec. 23, 2015  | First career win, 84-79, vs. Green Bay   |
| Jan. 2, 2016   | First Big Ten win, 79-57, vs. Rutgers  |
| Jan. 17, 2016  | First ranked win, 77-76, vs. #4 MSU  |
| Jan. 26, 2016  | UW claims 82-79 overtime win over eventual Big Ten champion #19 Indiana  |
| Feb. 13, 2016  | First road win over ranked team, 70-57, at #2 Maryland   |
| March 7, 2016  | Officially named Wisconsin head coach  |
| March 18, 2016 | First NCAA tournament win, 47-43, against 10th-seeded Pittsburgh   |
| April 4, 2016  | Jim Phelan National Coach of the Year  |
| March 18, 2017 | Leads UW to its fourth-ever win over No. 1 team in the nation with a 65-62 victory over top-seeded Villanova in NCAA tournament second round |
| Feb. 15, 2018  | Badgers tally sixth top-10 win in three seasons under Gard (#6 Purdue, 57-53)  |
| Jan. 19, 2019  | UW earns fourth win over top-5 team under Gard (#2 Michigan, 64-54)  |
| Jan. 3, 2020   | UW wins at #5 Ohio State, 61-47  |

## HEAD COACH GREG GARD

### ■ 2016 JIM PHELAN NATIONAL COACH OF THE YEAR

A coaching veteran of nearly 30 years, Greg Gard has expertly made the jump from assistant coach to head coach at Wisconsin. After assuming the head coaching reins on Dec. 15, 2015, Gard has led the Badgers to the NCAA tournament in three of his four seasons, including a pair of Sweet 16 appearances in each of his first two seasons. Owner of one of the highest win percentages in Wisconsin history, Gard now enters his fifth season as the head coach in 2019-20.

After initially taking over on an interim basis, Gard was officially named head coach of the Badgers on March 7, 2016. In four seasons, he owns the third-highest winning percentage in UW history, piloting the Badgers to a record of 80-47 (.630).

In just four seasons as head coach, Gard is quickly climbing Wisconsin's win charts. Gard is already 45-29 in Big Ten play, surpassing Dick Bennett for seventh on UW's all-time wins list. He enters 2019-20 just eight conference wins away from fourth place on the school's all-time ledger. Gard's .608 Big Ten win percentage equates to the third-best mark in Badger annals.

Gard reached 40 conference wins in a mere 66 games, making him the third-fastest active Big Ten coach to 40 conference wins. That number trails only Maryland's Mark Turgeon and MSU's Tom Izzo, who did it in 57 and 62 games, respectively.

In his inaugural season as head coach, Gard led the Badgers to the 2016 NCAA Tournament Sweet 16, becoming just the second-ever first-year coach to win the Jim Phelan National Coach of the Year award. He followed that up by leading UW to its fifth-highest single-season win total in school history (27-10) and making a second-consecutive visit to the Sweet 16.

Gard is just the third coach in the last 20 years to pilot his team to the Sweet 16 in each of his first two seasons, joining UCLA's Steve Lavin (1996-97) and Gonzaga's Mark Few (2000-01).

Wisconsin maintained its place among the top of the Big Ten during the transition to Gard as well. In his first season, the Badgers finished the regular season in a tie for third place in the Big Ten standings — extending its streak of top-four finishes to a league-record 16th-consecutive season — with a 12-6 conference record. Gard led the Badgers to the most Big Ten wins by a first-year coach since 2004 (Bruce Weber, Illinois).

Gard's Badgers would post another 12-6 conference campaign in 2017, finishing second in both the regular season and the Big Ten tournament. Wisconsin would cap off its 27-win season with a signature win in the NCAA tournament, knocking off the nation's No. 1 team Villanova, 65-62, to advance to the Sweet 16.

In 2018-19, Gard piloted the Badgers back to the Big Dance, posting a 23-11 overall record. Wisconsin also boasted a mark of 14-6 in Big Ten play, winning 14 conference games for just the third time in school history, joining 16-win seasons in 2008 and 2015.

In 18 total seasons on the Badgers' bench, Gard has seen the Badgers finish lower than fourth in the Big Ten standings just once while amassing a combined mark of 217-97 (.691) in league play.

During his tenure as head coach, Gard has helped a pair of players reach first-team All-Big Ten status: Nigel Hayes (2016) and third-team All-American Ethan Happ (2017, '18, '19).

Long considered one of the top assistant coaches in the game, Gard served as an assistant at Wisconsin for 14-plus seasons, including the final seven as the associate head coach.

Prior to coming to Wisconsin in 2001, Gard spent the previous two seasons as an assistant at UW-Milwaukee and served as an assistant coach at UW-Platteville from 1993-99.

Prior to joining Ryan's staff in Platteville, Gard spent three seasons at Southwestern High School and one at Platteville High School, where he served in junior high and assistant varsity coaching capacities.

In 2016, Gard and his wife, Michelle, partnered with the University of the Wisconsin and Wisconsin Foundation and Alumni Association, to launch Garding Against Cancer. This fundraising initiative raises funds and awareness for cancer research and care within the state of Wisconsin. In its first two years of hosting fundraising events across the state, GAC raised more than \$2 million dollars in the fight against cancer.

Gard is a 1995 graduate of UW-Platteville with a degree in physical and health education. He received a master's degree in counselor education from Platteville in 2007. Gard and his wife, Michelle, have two daughters, Mackenzie and Peyton, and a son, Isaac.

## GARD YEAR-BY-YEAR

| Year                      | School    | Record       | Pct.          | Conf.   | Record       | Place | Postseason                |
|---------------------------|-----------|--------------|---------------|---------|--------------|-------|---------------------------|
| 2015-16                   | Wisconsin | 15-8         | .652          | Big Ten | 12-6         | T-3rd | NCAA Sweet 16             |
| 2016-17                   | Wisconsin | 27-10        | .730          | Big Ten | 12-6         | T-2nd | NCAA Sweet 16             |
| 2017-18                   | Wisconsin | 15-18        | .455          | Big Ten | 7-11         | 9th   | --                        |
| 2018-19                   | Wisconsin | 23-11        | .676          | Big Ten | 14-6         | 4th   | NCAA First Round          |
| 2019-20                   | Wisconsin | 11-6         | .625          | Big Ten | 3-2          | --    | --                        |
| <b>Totals (5 seasons)</b> |           | <b>91-53</b> | <b>(.632)</b> |         | <b>49-31</b> |       | <b>3 NCAA appearances</b> |

## GARD vs. DIVISION I TEAMS

| Team             | Home | Away | Neut. | Total | Team                 | Home         | Away         | Neut.        | Total        |
|------------------|------|------|-------|-------|----------------------|--------------|--------------|--------------|--------------|
| Baylor           | 0-0  | 0-0  | 0-1   | 0-1   | North Carolina State | 1-0          | 0-1          | 0-0          | 1-1          |
| Central Arkansas | 1-0  | 0-0  | 0-0   | 1-0   | Northwestern         | 1-2          | 2-1          | 1-0          | 4-3          |
| Chicago State    | 2-0  | 0-0  | 0-0   | 2-0   | Notre Dame           | 0-0          | 0-0          | 0-1          | 0-1          |
| Coppin State     | 1-0  | 0-0  | 0-0   | 1-0   | Ohio State           | 2-1          | 2-1          | 0-0          | 4-2          |
| Creighton        | 0-0  | 0-1  | 0-0   | 0-1   | Oklahoma             | 1-0          | 0-0          | 1-0          | 2-0          |
| Eastern Illinois | 1-0  | 0-0  | 0-0   | 1-0   | Oregon               | 0-0          | 0-0          | 0-1          | 0-1          |
| Florida          | 0-0  | 0-0  | 0-1   | 0-1   | Penn State           | 2-0          | 4-0          | 0-0          | 6-0          |
| Florida A&M      | 1-0  | 0-0  | 0-0   | 1-0   | Pittsburgh           | 0-0          | 0-0          | 1-0          | 1-0          |
| Georgetown       | 0-0  | 0-0  | 1-0   | 1-0   | Prairie View A&M     | 1-0          | 0-0          | 0-0          | 1-0          |
| Grambling State  | 1-0  | 0-0  | 0-0   | 1-0   | Purdue               | 1-2          | 0-3          | 0-0          | 1-5          |
| Green Bay        | 4-0  | 0-0  | 0-0   | 4-0   | Rider                | 1-0          | 0-0          | 0-0          | 1-0          |
| Houston Baptist  | 1-0  | 0-0  | 0-0   | 1-0   | Richmond             | 0-0          | 0-0          | 0-1          | 0-1          |
| Idaho State      | 1-0  | 0-0  | 0-0   | 1-0   | Rutgers              | 3-0          | 0-2          | 1-0          | 4-2          |
| Illinois         | 3-1  | 4-0  | 0-0   | 7-1   | Saint Mary's         | 0-0          | 0-0          | 0-1          | 0-1          |
| Indiana          | 4-0  | 1-2  | 1-0   | 6-2   | Savannah State       | 1-0          | 0-0          | 0-0          | 1-0          |
| Iowa             | 1-1  | 2-1  | 0-0   | 3-2   | South Carolina State | 1-0          | 0-0          | 0-0          | 1-0          |
| Marquette        | 1-1  | 1-1  | 0-0   | 2-2   | Stanford             | 0-0          | 0-0          | 1-0          | 1-0          |
| Maryland         | 3-1  | 1-2  | 1-0   | 5-3   | Syracuse             | 1-0          | 0-0          | 0-0          | 1-0          |
| UMass Lowell     | 1-0  | 0-0  | 0-0   | 1-0   | Temple               | 0-0          | 0-1          | 0-0          | 0-1          |
| McNeese State    | 1-0  | 0-0  | 0-0   | 1-0   | Tennessee            | 0-0          | 1-0          | 1-0          | 2-0          |
| Michigan         | 3-1  | 0-2  | 0-1   | 3-4   | UCLA                 | 0-0          | 0-0          | 0-1          | 0-1          |
| Michigan State   | 1-2  | 0-3  | 0-2   | 1-7   | Villanova            | 0-0          | 0-0          | 1-0          | 1-0          |
| Milwaukee        | 2-0  | 0-0  | 0-0   | 2-0   | Virginia             | 0-0          | 0-1          | 0-1          | 0-2          |
| Minnesota        | 2-1  | 3-0  | 0-0   | 5-1   | Virginia Tech        | 0-0          | 0-0          | 1-0          | 1-0          |
| Nebraska         | 1-1  | 2-1  | 1-1   | 4-3   | Western Kentucky     | 1-0          | 0-1          | 0-0          | 1-1          |
| New Mexico       | 0-0  | 0-0  | 0-1   | 0-1   | Xavier               | 0-1          | 1-0          | 1-0          | 2-1          |
| North Carolina   | 0-0  | 0-0  | 0-1   | 0-1   | Yale                 | 1-0          | 0-0          | 0-0          | 1-0          |
|                  |      |      |       |       | <b>Total</b>         | <b>54-15</b> | <b>24-24</b> | <b>13-14</b> | <b>91-53</b> |



# HOME SWEET HOME

The Badgers are VERY good at the Kohl Center



## WISCONSIN AT HOME SINCE 2001-02

|                      |   |
|----------------------|---|
| <b>269-39 (.876)</b> | Overall Home Record                       |
| <b>133-26 (.836)</b> | vs. Big Ten teams                         |
| <b>136-13 (.913)</b> | vs. non-conference teams                  |
| <b>98-12 (.899)</b>  | vs. unranked Big Ten teams                |
| <b>43-18 (.705)</b>  | vs. teams ranked in the AP top 25         |
| <b>32-5 (.865)</b>   | vs. in-state teams                        |
| <b>Undefeated</b>    | vs. IND (14-0), PSU (14-0)                |
| <b>One-loss</b>      | vs. NEB (4-1), MARY (3-1)                 |
| <b>Two-loss</b>      | vs. MINN (13-2), MICH (13-2), IOWA (12-2) |

## NCAA'S TOUGHEST VENUES

Since the Kohl Center opened in 1998, Wisconsin has been nearly unbeatable on its home floor. In fact, among active venues, the Kohl Center is among the toughest for road teams to come in and steal a win.

| Team   | Record        | Pct.        |
|--|---------------|-------------|
| 1. Gonzaga (McCarthy Center) . . . . .       | 209-15        | .933        |
| 2. Kentucky (Rupp Arena) . . . . .           | 603-70        | .896        |
| 3. Oregon (Matthew Knight Arena) . . . . .   | 149-20        | .882        |
| 4. Kansas (Allen Fieldhouse) . . . . .       | 794-114       | .874        |
| Michigan State (Breslin Center) . . . . .    | 418-60        | .874        |
| 6. Belmont (Curb Events Center) . . . . .    | 190-29        | .868        |
| 7. Xavier (Cintas Center) . . . . .          | 266-43        | .861        |
| 8. UCLA (Pauley Pavilion) . . . . .          | 756-125       | .858        |
| 9. Louisville (KFC Yum! Center) . . . . .    | 155-26        | .856        |
| <b>10. Wisconsin (Kohl Center) . . . . .</b> | <b>304-52</b> | <b>.854</b> |

(games through Jan. 11, 2020)

## STREAKING

Of the 9 longest home streaks in school history, 5 have come in the last 17 seasons, including a record 38-game home win streak from 2002 to 2005.

| No.       | Began                   | Ended                    |
|-----------|-------------------------|--------------------------|
| <b>38</b> | <b>12/7/2002 (UNLV)</b> | <b>1/25/2005 (ILL)</b>   |
| 33        | 3/8/1911 (NW)           | 1/23/1915 (Chic.)        |
| <b>28</b> | <b>2/8/2006 (IND)</b>   | <b>12/8/2007 (Marq.)</b> |
| 24        | 1/14/1929 (IND)         | 2/14/1931 (MIN)          |
| <b>23</b> | <b>2/13/2010 (IND)</b>  | <b>12/3/2011 (Marq.)</b> |
| <b>19</b> | <b>1/17/2016 (MSU)</b>  | <b>2/12/2017 (NW)</b>    |
| 18        | 2/27/1909 (PUR)         | 3/1/1911 (MIN)           |
| 18        | 2/19/1915 (PUR)         | 1/26/1917 (Chic.)        |
| <b>18</b> | <b>2/5/2009 (ILL)</b>   | <b>2/9/2010 (ILL)</b>    |

- Since the 2001-02 season when **Greg Gard** first joined staff, Wisconsin has compiled a 269-39 (.873) record at the Kohl Center.
- Over the last 15 seasons, UW is 133-26 (.836) in Big Ten home games, the best mark in the conference.
- Over the last 15 seasons, 201 of the Badgers' 269 home wins have come by at least 10 points (75.0 percent).
- Wisconsin has trailed at halftime in only 66 of 308 home games since the 2001-02 season. UW has come back to win 40 of those 66 games (60.6 percent).
- In 2018-19, the Badgers led the Big Ten and ranked 5th nationally in attendance, selling out nearly every game (17,170 per game). UW has led the Big Ten in attendance 13 of the last 17 seasons and finished among the nation's top 7 in each of the last 19 years.
- This season, UW sold out its 2,100-person AreaRED student section for the 7th straight season (3rd-largest student section in the Big Ten).

## BIG KOHL CENTER WINS

Most memorable home wins since opening in 1998:

**Jan. 17, 1998 - UW 56, Northwestern 33**  
First-ever game in the Kohl Center

**March 5, 2000 - UW 56, #14 Indiana 53**  
UW wins in Bob Knight's final Big Ten game

**Dec. 1, 2001 - UW 70, UW-Green Bay 57**  
Bo Ryan's first victory at the Kohl Center

**Dec. 22, 2001 - UW 86, #14 MU 63**  
Kirk Penney scores 33 points in UW's first win over a ranked team under Bo Ryan

**Jan. 5, 2002 - UW 72, #7 Illinois 66**  
Ryan's first win over a top-10 team at UW

**Feb. 27, 2002 - UW 74, Michigan 54**  
UW clinches share of first Big Ten title since '47

**Dec. 7, 2002 - UW 91, UNLV 74**  
UW begins school-record 38-game home win streak - Alando Tucker 24 points, 18 rebounds

**March 5, 2003 - UW 60, #14 Illinois 59**  
Devin Harris makes 1-of-2 FTs with 0.4 seconds left to clinch outright Big Ten title

**Dec. 23, 2004 - UW 85, UNC Green. 53**  
UW wins school-record 34th-straight home game

**Jan. 16, 2005 - UW 62, #15 Mich. St. 59**  
Wisconsin overcomes 8-point deficit with 1:58 remaining to win its 38th-straight home game

**Feb. 9, 2005 - UW 72, Iowa 69**  
UW overcomes a 13-point deficit with 12:27 remaining in the game

**March 1, 2005 - UW 62, Indiana 60**  
Alando Tucker scores putback as time expires

**Feb. 15, 2006 - UW 78, #12 Ohio St. 73**  
UW overcomes a nine-point halftime deficit to beat No. 12 Ohio State

**Dec. 16, 2006 - UW 89, #2 Pitt 75**  
Alando Tucker and Brian Butch combine for 59 pts

**Jan. 9, 2007 - UW 72, #5 Ohio St. 69**  
Badgers win the first matchup in school history of top-five teams

**March 3, 2007 - UW 52, Michigan St. 50**  
Kammron Taylor wins it on 3fG with 3.9 seconds left

**Dec. 2, 2009 - UW 73, #6 Duke 69**  
Trevon Hughes scores 26 as UW's win clinches Big Ten's first Big Ten/ACC title

**Jan. 9, 2010 - UW 73, #4 Purdue 66**  
Jordan Taylor (23) and Jason Bohannon (20) help end Purdue's undefeated season

**Feb. 2, 2010 - UW 67, #5 Michigan State 49**  
Badgers end MSU's 9-0 Big Ten start

**Feb. 12, 2011 - UW 71, #1 Ohio State 67**  
Stopped OSU's 24-0 start and UW's first win over AP No. 1 since 1962

**Feb. 9, 2013 - UW 65, #2 Michigan 62 (OT)**  
Ben Brust's half-court buzzer-beater sends game to overtime where UW wins

**Nov. 19, 2013 - UW 103, North Dakota 85**  
UW's first 100-point game since '95, Frank Kaminsky scores UW record 43 points

**Feb. 9, 2014 - UW 60, #8 Michigan State 58**  
Treavon Jackson hits game-winning jumper with 2.1 seconds left in Bo Ryan's 150th Big Ten win

**March 1, 2015 - #6 UW 68, Michigan State 61**  
UW claims 18th Big Ten championship and the 4th under Bo Ryan as Frank Kaminsky scores 31

**Dec. 23, 2015 - UW 84, Green Bay 79**  
Greg Gard's first win as interim head coach

**Jan. 17, 2016 - UW 77, #4 Michigan State 76**  
Gard's first ranked win, Koenig/Hayes total 52 pts

**Feb. 15, 2018 - UW 57, #6 Purdue 53**  
Ethan Happ tallies 21 pts and 12 reb as Badgers raise Frank Kaminsky's No. 44 into rafters

**Jan. 19, 2019 - UW 64, #2 Michigan 54**  
UW knocks off 17-0 Michigan behind 26 points, 10 rebounds and 7 assists from Ethan Happ.

0 | D'MITRIK TRICE

R-Junior | Guard | 6-0 | 184  
Huber Heights, Ohio | IMG Academy (Fla.)



Twitter: @DMitrikTrice22 | Instagram: dmitrik\_trice0

| INDIVIDUAL BENCHMARKS |        |        |
|-----------------------|--------|--------|
|                       | SEASON | CAREER |
| GP/GS                 | 17/17  | 98/63  |
| 10+ POINTS:           | 6      | 35     |
| 20+ POINTS:           | 2      | 6      |
| 30+ POINTS:           | 1      | 1      |
| 3+ 3-PTERS MADE:      | 4      | 21     |
| 3+ ASSISTS:           | 11     | 44     |
| LED UW IN PTS:        | 2      | 8      |
| LED UW IN AST:        | 9      | 30     |

**GET TO KNOW D'MITRIK**

Trice has had a big impact at Wisconsin since stepping onto campus in 2016. With 98 games and 63 starts, Trice is among the most experienced Badgers on the roster. Now in his redshirt junior season, Trice has developed into a leading scorer. The Huber Heights, Ohio native started all 34 games in 2018-19, earning All-Big Ten honorable mention after averaging 11.6 points per game, 39% 3FG shooting and 2.8 assists per game.

- Needs just 154 points to reach 1,000 in his career.

HONOR

- 2019 All-Big Ten Honorable Mention
- 1x Big Ten Player of the Week (12/23/19)
- 2x Academic All-Big Ten (2018, '19)

CAREER

- Currently ranks 8th in UW history with a career 1.89 assist-to-turnover ratio (231 assists, 122 turnovers).
- Ranks 16th in UW history with 151 career 3-point field goals, recently passing Sam Dekker (142). Needs just 6 more to tie Josh Gasser for 15th.
- His .418 3FG% in 2016-17 ranks 2nd-highest ever by a UW freshman.
- Just the 5th true freshman to start a game at UW since 2000 (joining Devin Harris, Alando Tucker, Josh Gasser & Sam Dekker).

TOP SEASON PERFORMANCES

- **at Tennessee (12/28/19):** Team-high 21 points (4 3FGs), 3 rebounds, 3 assists and 1 steal.
- **vs. Indiana (12/21/19):** Scored a career-high 31 points, while adding 5 rebounds and 3 assists.
- **vs. Green Bay (11/21/19):** Finished the game with 11 points, 8 rebounds and 7 assists.

| SEASON HIGHS  |                                    |  | CAREER HIGHS  |                                    |  |
|---------------|------------------------------------|--|---------------|------------------------------------|--|
| POINTS:       | 31 vs. Milwaukee (12/21/19)        |  | POINTS:       | 31 vs. Milwaukee (12/21/19)        |  |
| FIELD GOALS:  | 11 vs. Milwaukee (12/21/19)        |  | FIELD GOALS:  | 11 vs. Milwaukee (12/21/19)        |  |
| FG ATTEMPTS:  | 14 (2x) MR at Tennessee (12/28/19) |  | FG ATTEMPTS:  | 20 vs. Stanford (11/21/18)         |  |
| 3-POINT FGS:  | 5 vs. Milwaukee (12/21/19)         |  | 3-POINT FGS:  | 7 vs. Oklahoma (11/22/18)          |  |
| 3-POINT FGAS: | 8 (2x) MR at Tennessee (12/28/19)  |  | 3-POINT FGAS: | 10 vs. Oregon (3/22/19)            |  |
| FREE THROWS:  | 5 at Tennessee (12/28/19)          |  | FREE THROWS:  | 6 (2x) MR at Indiana (2/26/19)     |  |
| FT ATTEMPTS:  | 6 (2x) MR at Tennessee (12/28/19)  |  | FT ATTEMPTS:  | 9 at Indiana (2/26/19)             |  |
| REBOUNDS:     | 8 vs. Green Bay (11/21/19)         |  | REBOUNDS:     | 8 vs. Green Bay (11/21/19)         |  |
| ASSISTS:      | 7 (2x) MR vs. Rider (12/31/19)     |  | ASSISTS:      | 7 (2x) MR vs. Green Bay (11/21/19) |  |
| BLOCKS:       | 1 vs. Rider (12/31/19)             |  | BLOCKS:       | 1 (6x) MR vs. Rider (12/31/19)     |  |
| STEALS:       | 3 (2x) MR vs. Rider (12/31/19)     |  | STEALS:       | 3 (6x) MR vs. Rider (12/31/19)     |  |
| MINUTES:      | 39 vs. Saint Mary's (11/5/19)      |  | MINUTES:      | 41 at Marquette (12/8/18)          |  |

GAME-BY-GAME STATISTICS

| Opponent             | Date     | gs | min | Total  |        | 3-Pointers |       | Free throws |       | Rebounds                   |     |     |     | pf  | a  | t/o | blk | stl | pts | avg  |
|----------------------|----------|----|-----|--------|--------|------------|-------|-------------|-------|----------------------------|-----|-----|-----|-----|----|-----|-----|-----|-----|------|
|                      |          |    |     | fg-fga | pct    | 3fg-fga    | pct   | ft-fa       | pct   | off                        | def | tot | avg |     |    |     |     |     |     |      |
| vs Saint Mary's (CA) | 11/05/19 | *  | 39  | 3-7    | .429   | 2-4        | .500  | 2-2         | 1.000 | 0                          | 3   | 3   | 3.0 | 2   | 3  | 3   | 0   | 0   | 10  | 10.0 |
| EASTERN ILL.         | 11/08/19 | *  | 27  | 2-6    | .333   | 0-1        | .000  | 0-0         | .000  | 1                          | 3   | 4   | 3.5 | 1   | 1  | 2   | 0   | 1   | 4   | 7.0  |
| MCNEESE              | 11/13/19 | *  | 27  | 3-9    | .333   | 2-7        | .286  | 0-0         | .000  | 0                          | 3   | 3   | 3.3 | 0   | 3  | 1   | 0   | 1   | 8   | 7.3  |
| MARQUETTE            | 11/17/19 | *  | 33  | 4-9    | .444   | 2-5        | .400  | 0-0         | .000  | 0                          | 2   | 2   | 3.0 | 1   | 2  | 1   | 0   | 3   | 10  | 8.0  |
| GREEN BAY            | 11/21/19 | *  | 32  | 3-7    | .429   | 3-5        | .600  | 2-2         | 1.000 | 0                          | 8   | 8   | 4.0 | 0   | 7  | 1   | 0   | 0   | 11  | 8.6  |
| vs Richmond          | 11/25/19 | *  | 36  | 2-10   | .200   | 1-6        | .167  | 0-0         | .000  | 0                          | 7   | 7   | 4.5 | 0   | 5  | 1   | 0   | 1   | 5   | 8.0  |
| vs New Mexico        | 11/26/19 | *  | 32  | 4-12   | .333   | 1-7        | .143  | 2-2         | 1.000 | 0                          | 7   | 7   | 4.9 | 1   | 1  | 0   | 0   | 1   | 11  | 8.4  |
| at NC State          | 12/04/19 | *  | 36  | 3-9    | .333   | 2-8        | .250  | 0-0         | .000  | 1                          | 3   | 4   | 4.8 | 1   | 4  | 1   | 0   | 1   | 8   | 8.4  |
| INDIANA              | 12/07/19 | *  | 30  | 2-7    | .286   | 0-3        | .000  | 4-4         | 1.000 | 1                          | 4   | 5   | 4.8 | 2   | 4  | 2   | 0   | 0   | 8   | 8.3  |
| at Rutgers           | 12/11/19 | *  | 23  | 1-2    | .500   | 0-1        | .000  | 0-1         | .000  | 0                          | 3   | 3   | 4.6 | 1   | 1  | 3   | 0   | 2   | 2   | 7.7  |
| MILWAUKEE            | 12/21/19 | *  | 32  | 11-14  | .786   | 5-6        | .833  | 4-6         | .667  | 1                          | 4   | 5   | 4.6 | 2   | 3  | 2   | 0   | 1   | 31  | 9.8  |
| at Tennessee         | 12/28/19 | *  | 30  | 6-14   | .429   | 4-8        | .500  | 5-6         | .833  | 0                          | 3   | 3   | 4.5 | 0   | 3  | 3   | 0   | 1   | 21  | 10.8 |
| RIDER                | 12/31/19 | *  | 30  | 3-9    | .333   | 3-7        | .429  | 0-0         | .000  | 0                          | 3   | 3   | 4.4 | 0   | 7  | 3   | 1   | 3   | 9   | 10.6 |
| at Ohio St.          | 01/03/20 | *  | 31  | 2-10   | .200   | 0-4        | .000  | 2-2         | 1.000 | 0                          | 3   | 3   | 4.3 | 3   | 2  | 1   | 0   | 0   | 6   | 10.3 |
| ILLINOIS             | 01/08/20 | *  | 33  | 2-10   | .200   | 0-1        | .000  | 3-4         | .750  | 0                          | 3   | 3   | 4.2 | 3   | 4  | 1   | 0   | 0   | 7   | 10.1 |
| at Penn St.          | 01/11/20 | *  | 13  | 0-2    | .000   | 0-1        | .000  | 0-0         | .000  | 0                          | 0   | 0   | 3.9 | 0   | 1  | 1   | 0   | 0   | 0   | 9.4  |
| MARYLAND             | 01/14/20 | *  | 26  | 0-5    | .000   | 0-3        | .000  | 0-0         | .000  | 0                          | 2   | 2   | 3.8 | 2   | 4  | 1   | 0   | 0   | 0   | 8.9  |
| Totals               |          |    | 17  | 510    | 51-142 | .359       | 25-77 | .325        | 24-29 | .828                       | 4   | 61  | 65  | 3.8 | 19 | 55  | 27  | 1   | 151 | 8.9  |
| Games played: 17     |          |    |     |        |        |            |       |             |       | Rebounds/game: 3.8         |     |     |     |     |    |     |     |     |     |      |
| Minutes/game: 30.0   |          |    |     |        |        |            |       |             |       | Assists/game: 3.2          |     |     |     |     |    |     |     |     |     |      |
| Points/game: 8.9     |          |    |     |        |        |            |       |             |       | Turnovers/game: 1.6        |     |     |     |     |    |     |     |     |     |      |
| FG Pct: 35.9         |          |    |     |        |        |            |       |             |       | Assist/turnover ratio: 2.0 |     |     |     |     |    |     |     |     |     |      |
| 3FG Pct: 32.5        |          |    |     |        |        |            |       |             |       | Steals/game: 0.9           |     |     |     |     |    |     |     |     |     |      |
| FT Pct: 82.8         |          |    |     |        |        |            |       |             |       | Blocks/game: 0.1           |     |     |     |     |    |     |     |     |     |      |

| CAREER STATISTICS |       |           |         |      |         |      |          |      |          |     |     |     |     |    |     |     |     |     |         |      |  |  |
|-------------------|-------|-----------|---------|------|---------|------|----------|------|----------|-----|-----|-----|-----|----|-----|-----|-----|-----|---------|------|--|--|
| Season            | gp-gs | min/avg   | Total   |      | 3-Point |      | F-Throws |      | Rebounds |     |     |     | pf  | fo | ast | to  | blk | stl | Scoring |      |  |  |
|                   |       |           | fg-fga  | pct  | fg-fga  | pct  | ft-fa    | pct  | off      | def | tot | avg |     |    |     |     |     |     | pts     | avg  |  |  |
| 2016-17           | 37-2  | 677/18.3  | 70-184  | .380 | 38-91   | .418 | 30-38    | .789 | 7        | 62  | 69  | 1.9 | 51  | 0  | 63  | 37  | 3   | 20  | 208     | 5.6  |  |  |
| 2017-18           | 10-10 | 315/31.5  | 35-92   | .380 | 12-40   | .300 | 12-17    | .706 | 2        | 18  | 20  | 2.0 | 13  | 0  | 23  | 13  | 1   | 6   | 94      | 9.4  |  |  |
| 2018-19           | 34-34 | 1107/32.6 | 133-346 | .384 | 76-195  | .390 | 51-68    | .750 | 6        | 88  | 94  | 2.8 | 65  | 1  | 90  | 45  | 1   | 30  | 393     | 11.6 |  |  |
| 2019-20           | 17-17 | 510/30.0  | 51-142  | .359 | 25-77   | .325 | 24-29    | .828 | 4        | 61  | 65  | 3.8 | 19  | 0  | 55  | 27  | 1   | 15  | 151     | 8.9  |  |  |
| TOTAL             | 98-63 | 2609/26.6 | 289-764 | .378 | 151-403 | .375 | 117-152  | .770 | 19       | 229 | 248 | 2.5 | 148 | 1  | 231 | 122 | 6   | 71  | 846     | 8.6  |  |  |

1 | BREVIN PRITZL

Graduate Student | Guard | 6-3 | 204 | De Pere, Wis.  
De Pere High School



Twitter: @LilB\_Pritzl | Instagram: lilb\_pritz1

| INDIVIDUAL BENCHMARKS |                |                  |
|-----------------------|----------------|------------------|
| GP/GS                 | SEASON<br>17/1 | CAREER<br>108/22 |
| 10+ POINTS:           | 5              | 25               |
| 3+ 3-PTERS MADE:      | 3              | 15               |
| 2+ STEALS:            | 1              | 10               |
| LED UW IN PTS:        | 1              | 7                |
| LED UW IN REB:        | 1              | 5                |

**GET TO KNOW BREVIN**

The Badgers' lone senior this season, Pritzl brings both leadership and scoring ability to the Badgers in 2019-20. The lethal veteran shooter is back as a graduate student at UW-Madison after leading the Big Ten in 3-point FG percentage during conference play last season (53.5%). The all-time leading scorer in De Pere High School history, Pritzl brings relentless energy and effort on defense while also finding teammates in scoring situations. Pritzl appeared in every game last season, shooting a team-high 41% from 3-point range and scoring in double figures four times as one of UW's featured players off the bench.

**HONORS**

- 2x; Academic All-Big Ten (2017, '19)

- TOP SEASON PERFORMANCES**
- **at Tennessee (12/28/19):** Contributed 17 points (4 3FGs) off the bench, as well as 3 reb and 3 stl.
  - **vs. Marquette (11/17/19):** Scored 15 pts with a career-high 13 reb in UW's in-state rivalry win.
  - **vs. McNeese St. (11/13/19):** Scored 13 pts and added 3 reb in his lone start this season.

| SEASON HIGHS  |                                  |
|---------------|----------------------------------|
| POINTS:       | 17 at Tennessee (12/28/19)       |
| FIELD GOALS:  | 6 at Tennessee (12/28/19)        |
| FG ATTEMPTS:  | 10 at Tennessee (12/28/19)       |
| 3-POINT FGS:  | 4 at Tennessee (12/28/19)        |
| 3-POINT FGAS: | 8 at Tennessee (12/28/19)        |
| FREE THROWS:  | 4 (2x) MR vs. Illinois (1/8/20)  |
| FT ATTEMPTS:  | 4 (3x) MR vs. Illinois (1/8/20)  |
| REBOUNDS:     | 13 vs. Marquette (11/17/19)      |
| ASSISTS:      | 2 (4x) MR vs. Maryland (1/14/20) |
| BLOCKS:       | 1 (3x) MR vs. Rider (12/31/19)   |
| STEALS:       | 3 at Tennessee (12/28/19)        |
| MINUTES:      | 32 vs. Green Bay (11/21/19)      |

| CAREER HIGHS  |  |
|---------------|--|
| POINTS:       | 20 vs. Minnesota (2/19/18)               |
| FIELD GOALS:  | 6 (6x) MR at Tennessee (12/28/19)        |
| FG ATTEMPTS:  | 13 vs. Illinois (1/19/18)                |
| 3-POINT FGS:  | 6 vs. Minnesota (2/19/18)                |
| 3-POINT FGAS: | 9 (3x) MR vs. Minnesota (2/19/18)        |
| FREE THROWS:  | 6 at Illinois (2/8/18)                   |
| FT ATTEMPTS:  | 6 (3x) MR vs. Houston Baptist (11/17/18) |
| REBOUNDS:     | 13 vs. Marquette (11/17/19)              |
| ASSISTS:      | 4 vs. Green Bay (12/23/17)               |
| BLOCKS:       | 1 (12x) MR vs. Rider (12/31/19)          |
| STEALS:       | 3 (7x) MR at Tennessee (12/28/19)        |
| MINUTES:      | 39 (2x) MR vs. Michigan State (3/2/18)   |

GAME-BY-GAME STATISTICS

| Opponent             | Date     | gs | min  | Total  |      | 3-Pointers |      | Free throws |      | Rebounds                   |     |     |     | pf | a  | t/o | blk | stl | pts | avg |
|----------------------|----------|----|------|--------|------|------------|------|-------------|------|----------------------------|-----|-----|-----|----|----|-----|-----|-----|-----|-----|
|                      |          |    |      | fg-fga | pct  | 3fg-fga    | pct  | ft-fa       | pct  | off                        | def | tot | avg |    |    |     |     |     |     |     |
| vs Saint Mary's (CA) | 11/05/19 | 22 | 0-0  | .000   | 0-0  | .000       | 0-0  | .000        | 1    | 2                          | 3   | 3.0 | 0   | 1  | 0  | 0   | 0   | 0   | 0.0 |     |
| EASTERN ILL.         | 11/08/19 | 26 | 3-9  | .333   | 1-6  | .167       | 2-2  | 1.000       | 2    | 5                          | 7   | 5.0 | 3   | 0  | 2  | 1   | 0   | 9   | 4.5 |     |
| MCNEESE              | 11/13/19 | *  | 21   | 4-9    | .444 | 2-6        | .333 | 3-4         | .750 | 2                          | 1   | 3   | 4.3 | 2  | 2  | 0   | 1   | 0   | 13  | 7.3 |
| MARQUETTE            | 11/17/19 | 26 | 4-6  | .667   | 3-4  | .750       | 4-4  | 1.000       | 6    | 7                          | 13  | 6.5 | 2   | 0  | 2  | 0   | 0   | 15  | 9.3 |     |
| GREEN BAY            | 11/21/19 | 32 | 4-9  | .444   | 2-4  | .500       | 0-0  | .000        | 1    | 4                          | 5   | 6.2 | 3   | 2  | 0  | 0   | 0   | 10  | 9.4 |     |
| vs Richmond          | 11/25/19 | 26 | 2-5  | .400   | 1-3  | .333       | 0-0  | .000        | 0    | 5                          | 5   | 6.0 | 3   | 0  | 2  | 0   | 0   | 5   | 8.7 |     |
| vs New Mexico        | 11/26/19 | 22 | 2-7  | .286   | 1-6  | .167       | 1-2  | .500        | 1    | 1                          | 2   | 5.4 | 2   | 1  | 0  | 0   | 1   | 6   | 8.3 |     |
| at NC State          | 12/04/19 | 22 | 0-2  | .000   | 0-2  | .000       | 0-0  | .000        | 1    | 3                          | 4   | 5.3 | 0   | 0  | 0  | 0   | 0   | 1   | 0   | 7.3 |
| INDIANA              | 12/07/19 | 22 | 3-6  | .500   | 2-5  | .400       | 1-2  | .500        | 0    | 1                          | 1   | 4.8 | 2   | 2  | 0  | 0   | 0   | 9   | 7.4 |     |
| at Rutgers           | 12/11/19 | 26 | 2-5  | .400   | 2-5  | .400       | 0-0  | .000        | 0    | 1                          | 1   | 4.4 | 1   | 0  | 1  | 0   | 0   | 6   | 7.3 |     |
| MILWAUKEE            | 12/21/19 | 17 | 1-4  | .250   | 1-3  | .333       | 0-0  | .000        | 0    | 0                          | 0   | 4.0 | 4   | 1  | 1  | 0   | 0   | 3   | 6.9 |     |
| at Tennessee         | 12/28/19 | 28 | 6-10 | .600   | 4-8  | .500       | 1-1  | 1.000       | 0    | 3                          | 3   | 3.9 | 1   | 1  | 1  | 0   | 3   | 17  | 7.8 |     |
| RIDER                | 12/31/19 | 20 | 4-7  | .571   | 3-5  | .600       | 0-1  | .000        | 0    | 1                          | 1   | 3.7 | 1   | 1  | 2  | 1   | 0   | 11  | 8.0 |     |
| at Ohio St.          | 01/03/20 | 29 | 3-8  | .375   | 2-5  | .400       | 1-2  | .500        | 1    | 2                          | 3   | 3.6 | 3   | 0  | 0  | 0   | 1   | 9   | 8.1 |     |
| ILLINOIS             | 01/08/20 | 20 | 1-2  | .500   | 1-2  | .500       | 4-4  | 1.000       | 0    | 2                          | 2   | 3.5 | 1   | 0  | 1  | 0   | 1   | 7   | 8.0 |     |
| at Penn St.          | 01/11/20 | 19 | 1-5  | .200   | 1-4  | .250       | 0-0  | .000        | 0    | 1                          | 1   | 3.4 | 1   | 1  | 0  | 0   | 0   | 3   | 7.7 |     |
| MARYLAND             | 01/14/20 | 24 | 1-2  | .500   | 1-1  | 1.000      | 0-0  | .000        | 0    | 3                          | 3   | 3.4 | 0   | 2  | 0  | 0   | 1   | 3   | 7.4 |     |
| Totals               |          | 1  | 402  | 41-96  | .427 | 27-69      | .391 | 17-22       | .773 | 15                         | 42  | 57  | 3.4 | 29 | 14 | 12  | 3   | 8   | 126 | 7.4 |
| Games played: 17     |          |    |      |        |      |            |      |             |      | Rebounds/game: 3.4         |     |     |     |    |    |     |     |     |     |     |
| Minutes/game: 23.6   |          |    |      |        |      |            |      |             |      | Assists/game: 0.8          |     |     |     |    |    |     |     |     |     |     |
| Points/game: 7.4     |          |    |      |        |      |            |      |             |      | Turnovers/game: 0.7        |     |     |     |    |    |     |     |     |     |     |
| FG Pct: 42.7         |          |    |      |        |      |            |      |             |      | Assist/turnover ratio: 1.2 |     |     |     |    |    |     |     |     |     |     |
| 3FG Pct: 39.1        |          |    |      |        |      |            |      |             |      | Steals/game: 0.5           |     |     |     |    |    |     |     |     |     |     |
| FT Pct: 77.3         |          |    |      |        |      |            |      |             |      | Blocks/game: 0.2           |     |     |     |    |    |     |     |     |     |     |

| CAREER STATISTICS |        |           |         |      |         |      |          |      |          |     |     |     |     |    |     |    |     |     |         |     |  |
|-------------------|--------|-----------|---------|------|---------|------|----------|------|----------|-----|-----|-----|-----|----|-----|----|-----|-----|---------|-----|--|
| Season            | gp-gs  |           | Total   |      | 3-Point |      | F-Throws |      | Rebounds |     |     |     | pf  | fo | ast | to | blk | stl | Scoring |     |  |
|                   | fg-gs  | min/avg   | fg-fga  | pct  | fg-fga  | pct  | ft-fa    | pct  | off      | def | tot | avg |     |    |     |    |     |     | pts     | avg |  |
| 2015-16           | 1-0    | 4/4.0     | 0-0     | .000 | 0-0     | .000 | 0-0      | .000 | 0        | 0   | 0   | 0.0 | 0   | 0  | 0   | 1  | 0   | 0   | 0       | 0.0 |  |
| 2016-17           | 24-0   | 195/8.1   | 13-38   | .342 | 5-21    | .238 | 14-19    | .737 | 14       | 12  | 26  | 1.1 | 18  | 0  | 2   | 5  | 0   | 7   | 45      | 1.9 |  |
| 2017-18           | 32-21  | 938/29.3  | 93-234  | .397 | 53-149  | .356 | 47-55    | .855 | 30       | 92  | 122 | 3.8 | 56  | 1  | 33  | 17 | 7   | 26  | 286     | 8.9 |  |
| 2018-19           | 34-0   | 668/19.6  | 50-108  | .463 | 32-78   | .410 | 30-36    | .833 | 15       | 68  | 83  | 2.4 | 36  | 0  | 17  | 10 | 3   | 10  | 162     | 4.8 |  |
| 2019-20           | 17-1   | 402/23.6  | 41-96   | .427 | 27-69   | .391 | 17-22    | .773 | 15       | 42  | 57  | 3.4 | 29  | 0  | 14  | 12 | 3   | 8   | 126     | 7.4 |  |
| TOTAL             | 108-22 | 2207/20.4 | 197-476 | .414 | 117-317 | .369 | 108-132  | .818 | 74       | 214 | 288 | 2.7 | 139 | 1  | 66  | 45 | 13  | 51  | 619     | 5.7 |  |



2 | ALEEM FORD

R-Junior | Forward | 6-8 | 217  
Lawrenceville, Ga. | Archer/IMG Academy



Twitter: @Aleemty2 | Instagram: Aleemty2

INDIVIDUAL BENCHMARKS

|                 | SEASON | CAREER |
|-----------------|--------|--------|
| GP/SG:          | 17/17  | 81/37  |
| 10+ POINTS:     | 7      | 16     |
| 3+ 3FGS:        | 2      | 9      |
| LED UW IN PTS:  | 1      | 1      |
| 3+ REBOUNDS:    | 11     | 35     |
| DOUBLE-DOUBLES: | --     | 0      |
| 2+ ASSISTS:     | 6      | 15     |

GET TO KNOW ALEEM

After missing the opening three games with a knee injury last season, Aleem Ford returned to the court – and form – as one of Wisconsin’s key contributors off the bench. The redshirt junior averaged over three points per game while averaging 13.8 minutes played, scoring in double figures three times. Ford provides a shooting threat from the outside, while also flashing the skillset to drive and slash to the basket. The Lawrenceville, Georgia native appears poised for a breakout season in his third campaign in Madison.

CAREER

- His .409 3FG% in 2017-18 ranked third-highest ever by a UW freshman
- His 45 3FGs as a freshman ranks fifth-highest in school history

TOP SEASON PERFORMANCES

- **vs. Indiana (12/7/19):** Scored 13 pts on 4-6 shooting from the floor including going 3-5 from three-point range.
- **vs. McNeese St. (11/13/19):** Tallied a season-high 16 pts with 2 rebs, a block and a steal.

SEASON HIGHS

POINTS: 16 vs. McNeese State (11/13/19)  
FIELD GOALS: 7 vs. McNeese State (11/13/19)  
FG ATTEMPTS: 11 (2x) MR vs. Green Bay (11/21/19)  
3-POINT FGS: 4 vs. Rider (12/31/19)  
3-POINT FGAS: 6 (2x) MR vs. Rider (12/31/19)  
FREE THROWS: 4 at Rutgers (12/11/19)  
FT ATTEMPTS: 4 (5x) MR at Rutgers (12/11/19)  
REBOUNDS: 7 (2x) MR at NC State (12/4/19)  
ASSISTS: 3 at Tennessee (12/28/19)  
BLOCKS: 3 vs. Indiana (12/7/19)  
STEALS: 2 vs. Milwaukee (12/21/19)  
MINUTES: 34 vs. Saint Mary’s (11/5/19)

CAREER HIGHS

POINTS: 16 vs. McNeese State (11/13/19)  
FIELD GOALS: 7 vs. McNeese State (11/13/19)  
FG ATTEMPTS: 11 (2x) MR vs. Green Bay (11/21/19)  
3-POINT FGS: 4 (5x) MR vs. Rider (12/31/19)  
3-POINT FGAS: 8 vs. Minnesota (2/19/18)  
FREE THROWS: 4 (3x) MR at Rutgers (12/11/19)  
FT ATTEMPTS: 4 (7x) MR at Rutgers (12/11/19)  
REBOUNDS: 7 (4x) MR at. NC State (12/4/19)  
ASSISTS: 5 vs. Milwaukee (11/24/17)  
BLOCKS: 3 vs. Indiana (12/7/19)  
STEALS: 2 (3x) MR vs. Milwaukee (12/21/19)  
MINUTES: 38 at Maryland (2/4/18)

GAME-BY-GAME STATISTICS

| Opponent             | Date     | gs | min | Total  |        | 3-Pointers |       | Free throws |       | Rebounds |     |     |     | pf  | a  | t/o | blk | stl | pts | avg  |     |
|----------------------|----------|----|-----|--------|--------|------------|-------|-------------|-------|----------|-----|-----|-----|-----|----|-----|-----|-----|-----|------|-----|
|                      |          |    |     | fg-fga | pct    | 3fg-fga    | pct   | ft-fia      | pct   | off      | def | tot | avg |     |    |     |     |     |     |      |     |
| vs Saint Mary's (CA) | 11/05/19 | *  | 34  | 3-9    | .333   | 1-6        | .167  | 0-0         | .000  | 2        | 3   | 5   | 5.0 | 3   | 2  | 3   | 0   | 1   | 7   | 7.0  |     |
| EASTERN ILL.         | 11/08/19 | *  | 17  | 4-10   | .400   | 1-5        | .200  | 2-3         | .667  | 0        | 4   | 4   | 4.5 | 5   | 0  | 1   | 0   | 1   | 11  | 9.0  |     |
| MCNEESE              | 11/13/19 | *  | 26  | 7-11   | .636   | 2-4        | .500  | 0-0         | .000  | 1        | 1   | 2   | 3.7 | 3   | 1  | 0   | 1   | 1   | 16  | 11.3 |     |
| MARQUETTE            | 11/17/19 | *  | 27  | 4-10   | .400   | 1-4        | .250  | 3-4         | .750  | 1        | 6   | 7   | 4.5 | 3   | 1  | 2   | 2   | 0   | 12  | 11.5 |     |
| GREEN BAY            | 11/21/19 | *  | 28  | 5-11   | .455   | 2-5        | .400  | 0-0         | .000  | 2        | 3   | 5   | 4.6 | 2   | 2  | 2   | 0   | 0   | 12  | 11.6 |     |
| vs Richmond          | 11/25/19 | *  | 27  | 0-5    | .000   | 0-3        | .000  | 3-4         | .750  | 0        | 4   | 4   | 4.5 | 0   | 1  | 1   | 0   | 0   | 3   | 10.2 |     |
| vs New Mexico        | 11/26/19 | *  | 29  | 2-7    | .286   | 0-3        | .000  | 3-4         | .750  | 5        | 1   | 6   | 4.7 | 2   | 2  | 4   | 0   | 1   | 7   | 9.7  |     |
| at NC State          | 12/04/19 | *  | 28  | 5-10   | .500   | 1-3        | .333  | 2-4         | .500  | 4        | 3   | 7   | 5.0 | 2   | 0  | 2   | 1   | 1   | 13  | 10.1 |     |
| INDIANA              | 12/07/19 | *  | 26  | 4-6    | .667   | 3-5        | .600  | 2-2         | 1.000 | 1        | 4   | 5   | 5.0 | 4   | 1  | 0   | 3   | 0   | 13  | 10.4 |     |
| at Rutgers           | 12/11/19 | *  | 22  | 2-5    | .400   | 1-3        | .333  | 4-4         | 1.000 | 0        | 1   | 1   | 4.6 | 0   | 1  | 2   | 1   | 1   | 9   | 10.3 |     |
| MILWAUKEE            | 12/21/19 | *  | 22  | 2-3    | .667   | 2-2        | 1.000 | 1-2         | .500  | 0        | 4   | 4   | 4.5 | 0   | 2  | 0   | 0   | 2   | 7   | 10.0 |     |
| at Tennessee         | 12/28/19 | *  | 19  | 2-7    | .286   | 0-3        | .000  | 1-2         | .500  | 1        | 2   | 3   | 4.4 | 5   | 3  | 0   | 0   | 0   | 5   | 9.6  |     |
| RIDER                | 12/31/19 | *  | 21  | 5-9    | .556   | 4-6        | .667  | 0-0         | .000  | 1        | 4   | 5   | 4.5 | 2   | 2  | 2   | 0   | 1   | 14  | 9.9  |     |
| at Ohio St.          | 01/03/20 | *  | 17  | 2-4    | .500   | 1-3        | .333  | 0-0         | .000  | 0        | 1   | 1   | 4.2 | 1   | 1  | 0   | 0   | 0   | 5   | 9.6  |     |
| ILLINOIS             | 01/08/20 | *  | 23  | 2-7    | .286   | 0-3        | .000  | 0-0         | .000  | 1        | 1   | 2   | 4.1 | 0   | 1  | 0   | 0   | 0   | 4   | 9.2  |     |
| at Penn St.          | 01/11/20 | *  | 22  | 1-3    | .333   | 0-1        | .000  | 0-0         | .000  | 0        | 2   | 2   | 3.9 | 4   | 0  | 0   | 0   | 0   | 2   | 8.8  |     |
| MARYLAND             | 01/14/20 | *  | 17  | 0-3    | .000   | 0-3        | .000  | 0-0         | .000  | 0        | 1   | 1   | 3.8 | 0   | 1  | 0   | 1   | 0   | 0   | 8.2  |     |
| Totals               |          |    | 17  | 405    | 50-120 | .417       | 19-62 | .306        | 21-29 | .724     | 19  | 45  | 64  | 3.8 | 36 | 21  | 19  | 9   | 9   | 140  | 8.2 |

Games played: 17  
Minutes/game: 23.8  
Points/game: 8.2  
FG Pct: 41.7  
3FG Pct: 30.6  
FT Pct: 72.4

Rebounds/game: 3.8  
Assists/game: 1.2  
Turnovers/game: 1.1  
Assist/turnover ratio: 1.1  
Steals/game: 0.5  
Blocks/game: 0.5

CAREER STATISTICS

| Season  | gp-gs | min/avg   | Total   |      | 3-Point |      | F-Throws |       | Rebounds |     |     |     | pf  | fo | ast | to | blk | stl | Scoring |     |
|---------|-------|-----------|---------|------|---------|------|----------|-------|----------|-----|-----|-----|-----|----|-----|----|-----|-----|---------|-----|
|         |       |           | fg-fga  | pct  | fg-fga  | pct  | ft-fia   | pct   | off      | def | tot | avg |     |    |     |    |     |     | pts     | avg |
| 2017-18 | 33-20 | 805/24.4  | 60-150  | .400 | 45-110  | .409 | 27-33    | .818  | 20       | 71  | 91  | 2.8 | 64  | 1  | 30  | 25 | 6   | 11  | 192     | 5.8 |
| 2018-19 | 31-0  | 429/13.8  | 35-103  | .340 | 23-80   | .288 | 4-4      | 1.000 | 11       | 48  | 59  | 1.9 | 44  | 0  | 11  | 16 | 4   | 8   | 97      | 3.1 |
| 2019-20 | 17-17 | 405/23.8  | 50-120  | .417 | 19-62   | .306 | 21-29    | .724  | 19       | 45  | 64  | 3.8 | 36  | 2  | 21  | 19 | 9   | 9   | 140     | 8.2 |
| TOTAL   | 81-37 | 1639/20.2 | 145-373 | .389 | 87-252  | .345 | 52-66    | .788  | 50       | 164 | 214 | 2.6 | 144 | 3  | 62  | 60 | 19  | 28  | 429     | 5.3 |

11 | MICAH POTTER

R-Junior | Forward | 6-10 | 248  
Mentor, Ohio | Montverde Academy



Twitter: @BigJam\_23 | Instagram: bigjam\_23

INDIVIDUAL BENCHMARKS

|                  | SEASON | CAREER |
|------------------|--------|--------|
| GP/GS:           | 7/0    | 66/16  |
| 10+ POINTS:      | 4      | 9      |
| 20+ POINTS:      | 1      | 1      |
| 5+ REBOUNDS:     | 4      | 16     |
| 10+ REBOUNDS:    | 1      | 2      |
| DOUBLE-DOUBLES:  | 1      | 2      |
| 2+ BLOCKS:       | 2      | 6      |
| LED TEAM IN PTS: | 1      | 1      |
| LED TEAM IN REB: | 4      | 7      |

GET TO KNOW MICAH

Junior transfer Micah Potter made his debut for Wisconsin this December in a 83-64 win over Milwaukee (12/21). Potter finished with 12 points, 5 rebounds and 1 block in just 13 minutes off the bench, flashing the potential of what he could bring to the Badgers. It had been 644 days since Potter had last played a game at Ohio State, where he appeared in 59 games (16 starts) and averaged 4.1 points, 2.4 rebounds and 10.1 minutes per game in 2017-18. Stretching the floor with his inside-outside game, while also providing a physical, defensive presence in the paint, Potter brings a defensive boost and valuable minutes to UW's rotation.

- HONORS
- 2018 Academic All-Big Ten

TOP SEASON PERFORMANCES

- **at #20 Penn State (1/11/20):** Scored a career-high 24 points (9-14 FGs), including 18 in the first half. Recorded his first double-double as a Badger, also posting a career-best 13 rebounds. He knocked down a career-high four 3-pointers (4-6 3FG).
- **vs. #17 Maryland (1/14/20):** Finished with 14 points on efficient 6-for-7 FG shooting (2-3 3FG), plus 3 rebounds and 1 steal in 13 minutes off the bench.

SEASON HIGHS

POINTS: 24 at Penn State (1/11/20)  
FIELD GOALS: 9 at Penn State (1/11/20)  
FG ATTEMPTS: 14 at Penn State (1/11/20)  
3-POINT FGS: 4 at Penn State (1/11/20)  
3-POINT FGAS: 6 at Penn State (1/11/20)  
FREE THROWS: 8 vs. Illinois (1/8/20)  
FT ATTEMPTS: 8 vs. Illinois (1/8/20)  
REBOUNDS: 13 at Penn State (1/11/20)  
ASSISTS: --  
BLOCKS: 3 (2x) MR vs. Illinois (1/8/20)  
STEALS: 1 (2x) MR vs. Maryland (1/14/20)  
MINUTES: 27 at Penn State (1/11/20)

CAREER HIGHS

POINTS: 24 at Penn State (1/11/20)  
FIELD GOALS: 9 at Penn State (1/11/20)  
FG ATTEMPTS: 14 at Penn State (1/11/20)  
3-POINT FGS: 4 at Penn State (1/11/20)  
3-POINT FGAS: 6 at Penn State (1/11/20)  
FREE THROWS: 8 vs. Illinois (1/8/20)  
FT ATTEMPTS: 8 vs. Illinois (1/8/20)  
REBOUNDS: 13 at Penn State (1/11/20)  
ASSISTS: 2 (3x) MR vs. Citadel (12/19/17)\*  
BLOCKS: 3 (2x) MR vs. Illinois (1/8/20)  
STEALS: 3 (2x) MR vs. Citadel (12/19/17)\*  
MINUTES: 31 vs. Texas Southern (11/16/17)\*  
  
\*Recorded at Ohio State

GAME-BY-GAME STATISTICS

| Opponent     | Date     | gs | min  | Total  |      | 3-Pointers |      | Free throws |      | Rebounds |     |     | pf  | a | t/o | blk | stl | pts | avg  |      |
|--------------|----------|----|------|--------|------|------------|------|-------------|------|----------|-----|-----|-----|---|-----|-----|-----|-----|------|------|
|              |          |    |      | fg-fga | pct  | 3fg-fga    | pct  | ft-fa       | pct  | off      | def | tot |     |   |     |     |     |     |      | avg  |
| MILWAUKEE    | 12/21/19 | 13 | 3-6  | .500   | 0-1  | .000       | 6-6  | 1.000       | 0    | 5        | 5   | 5.0 | 0   | 0 | 3   | 1   | 0   | 12  | 12.0 |      |
| at Tennessee | 12/28/19 | 7  | 0-1  | .000   | 0-0  | .000       | 0-0  | .000        | 0    | 2        | 2   | 3.5 | 4   | 0 | 1   | 0   | 0   | 0   | 6.0  |      |
| RIDER        | 12/31/19 | 19 | 2-6  | .333   | 0-1  | .000       | 0-0  | .000        | 0    | 7        | 7   | 4.7 | 0   | 0 | 0   | 3   | 0   | 4   | 5.3  |      |
| at Ohio St.  | 01/03/20 | 11 | 2-4  | .500   | 0-1  | .000       | 0-0  | .000        | 0    | 3        | 3   | 4.3 | 2   | 0 | 2   | 0   | 0   | 4   | 5.0  |      |
| ILLINOIS     | 01/08/20 | 15 | 2-6  | .333   | 1-2  | .500       | 8-8  | 1.000       | 3    | 6        | 9   | 5.2 | 0   | 0 | 1   | 3   | 1   | 13  | 6.6  |      |
| at Penn St.  | 01/11/20 | 28 | 9-14 | .643   | 4-6  | .667       | 2-2  | 1.000       | 3    | 10       | 13  | 6.5 | 1   | 0 | 2   | 1   | 0   | 24  | 9.5  |      |
| MARYLAND     | 01/14/20 | 13 | 6-7  | .857   | 2-3  | .667       | 0-1  | .000        | 0    | 3        | 3   | 6.0 | 1   | 0 | 1   | 0   | 1   | 14  | 10.1 |      |
| Totals       |          | 0  | 106  | 24-44  | .545 | 7-14       | .500 | 16-17       | .941 | 6        | 36  | 42  | 6.0 | 8 | 0   | 10  | 8   | 2   | 71   | 10.1 |

Games played: 7  
Minutes/game: 15.1  
Points/game: 10.1  
FG Pct: 54.5  
3FG Pct: 50.0  
FT Pct: 94.1

Rebounds/game: 6.0  
Turnovers/game: 1.4  
Steals/game: 0.3  
Blocks/game: 1.1

CAREER STATISTICS

| Overall (*at Ohio State) |       |          |         | 3-Point |        |      |        | Rebounding |         |     |     |       |     |    |     |     |         |  |  |
|--------------------------|-------|----------|---------|---------|--------|------|--------|------------|---------|-----|-----|-------|-----|----|-----|-----|---------|--|--|
| Year                     | GP-GS | Min/Avg  | FG-FGA  | Pct     | FG-FGA | Pct  | FT-FTA | Pct        | Off-Def | Tot | Avg | PF-FO | Ast | TO | Blk | Stl | Pts/Avg |  |  |
| 2016-17*                 | 30-12 | 422/14.1 | 43-99   | .434    | 17-51  | .333 | 21-35  | .600       | 35-57   | 92  | 3.1 | 68-0  | 8   | 20 | 11  | 8   | 124/4.1 |  |  |
| 2017-18*                 | 29-4  | 292/10.1 | 44-90   | .489    | 6-20   | .300 | 24-30  | .800       | 31-40   | 71  | 2.4 | 39-0  | 10  | 12 | 11  | 5   | 118/4.1 |  |  |
| 2019-20                  | 7-0   | 104/14.9 | 24-44   | .545    | 7-14   | .500 | 16-17  | .941       | 6-36    | 42  | 6.0 | 8-0   | 0   | 10 | 8   | 2   | 71/10.1 |  |  |
| Total                    | 66-16 | 818/12.4 | 111-233 | .476    | 30-85  | .353 | 61-82  | .744       | 72-133  | 205 | 3.1 | 115   | 18  | 42 | 30  | 15  | 313/4.7 |  |  |
| Big Ten (at Ohio State)  |       |          |         | 3-Point |        |      |        | Rebounding |         |     |     |       |     |    |     |     |         |  |  |
| Year                     | GP-GS | Min/Avg  | FG-FGA  | Pct     | FG-FGA | Pct  | FT-FTA | Pct        | Off-Def | Tot | Avg | PF-FO | Ast | TO | Blk | Stl | Pts/Avg |  |  |
| 2016-17*                 | 18-1  | 225/12.5 | 25-57   | .439    | 9-31   | .290 | 15-20  | .750       | 18-27   | 45  | 2.5 | 43-0  | 5   | 9  | 8   | 2   | 74/4.1  |  |  |
| 2017-18*                 | 16-0  | 152/9.5  | 25-51   | .490    | 4-10   | .400 | 14-17  | .824       | 14-21   | 35  | 2.2 | 29-0  | 2   | 5  | 4   | 1   | 68/4.3  |  |  |
| 2019-20                  | 4-0   | 66/16.5  | 19-31   | .613    | 7-12   | .583 | 10-11  | .909       | 6-22    | 28  | 7.0 | 4-0   | 0   | 6  | 4   | 2   | 55/13.8 |  |  |
| Total                    | 38-1  | 443/11.7 | 69-139  | .496    | 20-53  | .377 | 39-48  | .813       | 38-70   | 108 | 2.8 | 76    | 7   | 20 | 16  | 5   | 197/5.2 |  |  |

23

KOBE KING

R-Sophomore | Guard | 6-4 | 205  
La Crosse, Wis. | Central High School



Twitter: N/A | Instagram: youngking\_2323

INDIVIDUAL BENCHMARKS

|                | SEASON | CAREER |
|----------------|--------|--------|
| GP/SG:         | 16/16  | 60/17  |
| 10+ POINTS:    | 10     | 15     |
| 20+ POINTS:    | 2      | 2      |
| 2+ 3FGS:       | 1      | 7      |
| LED UW IN PTS: | 4      | 4      |

GET TO KNOW KOBE

After a season-ending knee injury robbed King from a majority his true freshman season, the La Crosse, Wisconsin native bounced back in 2018-19. King appeared in all 34 games and made his first career start in his redshirt freshman season with the Badgers, averaging 4.2 ppg, 2.1 rpg in 19 mpg. A highly-touted recruit from La Crosse Central, King was named Wisconsin's Mr. Basketball, Gatorade Player of the Year, and a unanimous selection for AP Player of the Year as a senior, leading the Red Raiders to their first state championship since 1925. An explosive scorer at the basket with shooting range to match, the shooting guard is expected to be one of UW's main contributors this season.

TOP SEASON PERFORMANCES

- **vs. Illinois (1/8/20):** Led the Badgers with 21 points, shooting 10-for-13 from the floor, plus 4 rebounds.
- **at #5 Ohio State (1/3/20):** Second-leading scorer for UW with 13 pts (6-7 FG), 9 in the second half alone.
- **vs. Indiana (12/7/19):** Scored a career-high 24 pts and added 4 reb, 1 ast and 1 block.
- **vs. Eastern Illinois (11/8/19):** Tallied 18 pts, 6 reb and 3 stl.
- **at Rutgers (12/11/19):** Scored 18 pts, 3 reb and 3 ast.

SEASON HIGHS

POINTS: 24 vs. Indiana (12/7/19)  
FIELD GOALS: 10 (2x) MR vs. Illinois (1/8/20)  
FG ATTEMPTS: 15 vs. Indiana (12/7/19)  
3-POINT FGS: 2 vs. Green Bay (11/21/19)  
3-POINT FGAS: 3 vs. Green Bay (11/21/19)  
FREE THROWS: 8 vs. Eastern Illinois (11/8/19)  
FT ATTEMPTS: 10 vs. Eastern Illinois (11/8/19)  
REBOUNDS: 6 vs. Eastern Illinois (11/8/19)  
ASSISTS: 4 (3x) MR at Penn State (1/11/20)  
BLOCKS: 1 (5x) MR at Penn State (1/11/20)  
STEALS: 3 vs. Eastern Illinois (11/8/19)  
MINUTES: 37 vs. Eastern Illinois (11/8/19)

CAREER HIGHS

POINTS: 24 vs. Indiana (12/7/19)  
FIELD GOALS: 10 (2x) MR vs. Illinois (1/8/20)  
FG ATTEMPTS: 15 vs. Indiana (12/7/19)  
3-POINT FGS: 3 vs. Oklahoma (11/22/18)  
3-POINT FGAS: 4 vs. Richmond (11/25/19)  
FREE THROWS: 8 vs. Eastern Illinois (11/8/19)  
FT ATTEMPTS: 10 vs. Eastern Illinois (11/8/19)  
REBOUNDS: 6 (2x) MR vs. Eastern Illinois (11/8/19)  
ASSISTS: 4 (3x) MR at Penn State (1/11/20)  
BLOCKS: 1 (10x) MR at Penn State (1/11/20)  
STEALS: 3 vs. Eastern Illinois (11/8/19)  
MINUTES: 37 vs. Eastern Illinois (11/8/19)

GAME-BY-GAME STATISTICS

| Opponent             | Date     | gs | min | Total  |        | 3-Pointers |       | Free throws |       | Rebounds |     |     |     | pf  | a  | t/o | blk | stl | pts | avg  |      |
|----------------------|----------|----|-----|--------|--------|------------|-------|-------------|-------|----------|-----|-----|-----|-----|----|-----|-----|-----|-----|------|------|
|                      |          |    |     | fg-fga | pct    | 3fg-fga    | pct   | ft-fa       | pct   | off      | def | tot | avg |     |    |     |     |     |     |      |      |
| vs Saint Mary's (CA) | 11/05/19 | *  | 30  | 1-2    | .500   | 0-0        | .000  | 4-7         | .571  | 0        | 4   | 4   | 4.0 | 2   | 1  | 4   | 0   | 0   | 6   | 6.0  |      |
| EASTERN ILL.         | 11/08/19 | *  | 37  | 5-12   | .417   | 0-1        | .000  | 8-10        | .800  | 3        | 3   | 6   | 5.0 | 0   | 0  | 0   | 1   | 3   | 18  | 12.0 |      |
| MARQUETTE            | 11/17/19 | *  | 32  | 3-8    | .375   | 1-2        | .500  | 3-4         | .750  | 1        | 2   | 3   | 4.3 | 1   | 4  | 1   | 0   | 1   | 10  | 11.3 |      |
| GREEN BAY            | 11/21/19 | *  | 30  | 4-8    | .500   | 2-3        | .667  | 2-2         | 1.000 | 1        | 1   | 2   | 3.8 | 1   | 4  | 2   | 0   | 1   | 12  | 11.5 |      |
| vs Richmond          | 11/25/19 | *  | 26  | 3-7    | .429   | 1-4        | .250  | 3-4         | .750  | 2        | 2   | 4   | 3.8 | 2   | 0  | 3   | 1   | 0   | 10  | 11.2 |      |
| vs New Mexico        | 11/26/19 | *  | 27  | 3-9    | .333   | 0-3        | .000  | 0-0         | .000  | 2        | 3   | 5   | 4.0 | 1   | 0  | 0   | 0   | 1   | 6   | 10.3 |      |
| at NC State          | 12/04/19 | *  | 31  | 4-11   | .364   | 0-1        | .000  | 3-5         | .600  | 1        | 3   | 4   | 4.0 | 1   | 0  | 2   | 0   | 0   | 11  | 10.4 |      |
| INDIANA              | 12/07/19 | *  | 29  | 10-15  | .667   | 1-3        | .333  | 3-4         | .750  | 2        | 2   | 4   | 4.0 | 2   | 1  | 1   | 1   | 0   | 24  | 12.1 |      |
| at Rutgers           | 12/11/19 | *  | 33  | 7-12   | .583   | 0-2        | .000  | 4-6         | .667  | 0        | 3   | 3   | 3.9 | 4   | 3  | 1   | 0   | 1   | 18  | 12.8 |      |
| MILWAUKEE            | 12/21/19 | *  | 20  | 0-3    | .000   | 0-0        | .000  | 0-0         | .000  | 2        | 1   | 3   | 3.8 | 2   | 1  | 1   | 0   | 0   | 0   | 11.5 |      |
| at Tennessee         | 12/28/19 | *  | 20  | 2-5    | .400   | 0-0        | .000  | 0-0         | .000  | 0        | 1   | 1   | 3.5 | 3   | 0  | 2   | 0   | 0   | 4   | 10.8 |      |
| RIDER                | 12/31/19 | *  | 25  | 0-2    | .000   | 0-2        | .000  | 0-0         | .000  | 1        | 1   | 2   | 3.4 | 0   | 1  | 2   | 0   | 1   | 0   | 9.9  |      |
| at Ohio St.          | 01/03/20 | *  | 22  | 6-7    | .857   | 1-1        | 1.000 | 0-0         | .000  | 0        | 0   | 0   | 3.2 | 0   | 0  | 1   | 0   | 0   | 13  | 10.2 |      |
| ILLINOIS             | 01/08/20 | *  | 29  | 10-13  | .769   | 1-2        | .500  | 0-0         | .000  | 3        | 1   | 4   | 3.2 | 2   | 0  | 1   | 1   | 0   | 21  | 10.9 |      |
| at Penn St.          | 01/11/20 | *  | 31  | 5-11   | .455   | 0-0        | .000  | 0-3         | .000  | 2        | 0   | 2   | 3.1 | 1   | 4  | 2   | 1   | 1   | 10  | 10.9 |      |
| MARYLAND             | 01/14/20 | *  | 27  | 3-7    | .429   | 0-0        | .000  | 2-2         | 1.000 | 1        | 3   | 4   | 3.2 | 3   | 1  | 1   | 0   | 0   | 8   | 10.7 |      |
| Totals               |          |    | 16  | 449    | 66-132 | .500       | 7-24  | .292        | 32-47 | .681     | 21  | 30  | 51  | 3.2 | 25 | 20  | 24  | 5   | 9   | 171  | 10.7 |

Games played: 16  
Minutes/game: 28.1  
Points/game: 10.7  
FG Pct: 50.0  
3FG Pct: 29.2  
FT Pct: 68.1

Rebounds/game: 3.2  
Assists/game: 1.3  
Turnovers/game: 1.5  
Assist/turnover ratio: 0.8  
Steals/game: 0.6  
Blocks/game: 0.3

CAREER STATISTICS

| Season  | gp-gs | min/avg   | Total   |      | 3-Point |      | F-Throws |       | Rebounds |     |     |     | pf | fo | ast | to | blk | stl | Scoring |      |
|---------|-------|-----------|---------|------|---------|------|----------|-------|----------|-----|-----|-----|----|----|-----|----|-----|-----|---------|------|
|         |       |           | fg-fga  | pct  | fg-fga  | pct  | ft-fa    | pct   | off      | def | tot | avg |    |    |     |    |     |     | pts     | avg  |
| 2017-18 | 10-0  | 190/19.0  | 21-46   | .457 | 7-21    | .333 | 3-3      | 1.000 | 8        | 6   | 14  | 1.4 | 10 | 0  | 6   | 3  | 2   | 2   | 52      | 5.2  |
| 2018-19 | 34-1  | 646/19.0  | 55-123  | .447 | 15-49   | .306 | 19-29    | .655  | 20       | 53  | 73  | 2.1 | 27 | 0  | 17  | 17 | 3   | 9   | 144     | 4.2  |
| 2019-20 | 16-16 | 449/28.1  | 66-132  | .500 | 7-24    | .292 | 32-47    | .681  | 21       | 30  | 51  | 3.2 | 25 | 0  | 20  | 24 | 5   | 9   | 171     | 10.7 |
| TOTAL   | 60-17 | 1285/21.4 | 142-301 | .472 | 29-94   | .309 | 54-79    | .684  | 49       | 89  | 138 | 2.3 | 62 | 0  | 43  | 44 | 10  | 20  | 367     | 6.1  |



# 34 | BRAD DAVISON

Junior | Guard | 6-3 | 206

Maple Grove, Minn. | Maple Grove High School



Twitter: @braddavi34 | Instagram: braddavison

## INDIVIDUAL BENCHMARKS

|                | SEASON | CAREER |
|----------------|--------|--------|
| GP/SG:         | 17/17  | 84/80  |
| 10+ POINTS:    | 7      | 46     |
| 20+ POINTS:    | 1      | 6      |
| 30+ POINTS:    | --     | 1      |
| 3+ ASSISTS:    | 5      | 27     |
| 3+ STEALS:     | 1      | 8      |
| LED UW IN PTS: | 2      | 16     |
| LED UW IN AST: | 2      | 16     |

## GET TO KNOW BRAD

Entering his third season with the Badgers, Davison has grown as a team leader, not only vocally but also as in terms of production on the court. The Maple Grove, Minn. native has played in 84 career games, with a team-high 80 starts. Last season, Davison started all 34 games and finished third on the team in scoring (10.5 ppg), while also averaging 3.3 rebounds and 1.1 steals per game. A 2019 Academic All-Big Ten student, Davison is a natural leader, fierce competitor and electrifying scorer who will be one of the Badgers catalysts during the 2019-20 season.

- Needs just 91 points to reach 1,000 in his career.

## HONORS

- 2019 Academic All-Big Ten
- 2018 Big Ten All-Freshman Team
- 2x Big Ten Freshman of the Week

## CAREER

- Set UW freshman records for Free Throw % (.818) and 3FGs (60)
- Just the fourth Badger over the last 20 years to average double-figure scoring in his freshman season, joining Ethan Happ (2016), Alando Tucker (2003) and Devin Harris (2002)

## TOP SEASON PERFORMANCES

- **vs. #17 Maryland (1/14/20):** Hit a game-winning 3 with 11 seconds left after getting a steal to clinch UW's upset. Finished with 14 pts, 3 reb and 1 stl.
- **vs. McNeese St. (11/13/19):** Tallied 24 points, 3 rebounds and 2 assists.
- **vs. Marquette (11/17/19):** Finished with 15 points and added 3 rebounds, 2 assists.

## SEASON HIGHS

POINTS: 24 vs. McNeese State (11/13/19)  
 FIELD GOALS: 7 vs. McNeese State (11/13/19)  
 FG ATTEMPTS: 13 (2x) MR vs. Marquette (11/17/19)  
 3-POINT FGS: 3 (3x) MR vs. Rider (12/31/19)  
 3-POINT FGAS: 6 (3x) MR at Penn State (1/11/20)  
 FREE THROWS: 7 vs. McNeese State (11/13/19)  
 FT ATTEMPTS: 7 vs. McNeese State (11/13/19)  
 REBOUNDS: 13 at Penn State (1/11/20)  
 ASSISTS: 5 vs. Milwaukee (12/21/19)  
 BLOCKS: --  
 STEALS: 4 vs. McNeese State (11/13/19)  
 MINUTES: 37 vs. Saint Mary's (11/5/19)

## CAREER HIGHS

POINTS: 30 vs. Michigan State (2/25/18)  
 FIELD GOALS: 10 vs. Michigan State (2/25/18)  
 FG ATTEMPTS: 19 vs. Michigan State (2/25/18)  
 3-POINT FGS: 6 vs. Savannah State (12/13/18)  
 3-POINT FGAS: 9 vs. Savannah State (12/13/18)  
 FREE THROWS: 11 vs. Marquette (12/9/17)  
 FT ATTEMPTS: 16 vs. Marquette (12/9/17)  
 REBOUNDS: 13 at Penn State (1/11/20)  
 ASSISTS: 6 (2x) MR at Northwestern (2/22/18)  
 BLOCKS: 1 at Purdue (1/16/18)  
 STEALS: 4 (5x) MR vs. McNeese St (11/13/19)  
 MINUTES: 44 vs. Minnesota (2/19/18)

## GAME-BY-GAME STATISTICS

| Opponent             | Date     | gs | min | Total  |        | 3-Pointers |       | Free throws |       | Rebounds |     |     |     |     |    |     |     |     |     |      |     |
|----------------------|----------|----|-----|--------|--------|------------|-------|-------------|-------|----------|-----|-----|-----|-----|----|-----|-----|-----|-----|------|-----|
|                      |          |    |     | fg-fga | pct    | 3fg-fga    | pct   | ft-fa       | pct   | off      | def | tot | avg | pf  | a  | t/o | blk | stl | pts | avg  |     |
| vs Saint Mary's (CA) | 11/05/19 | *  | 38  | 6-13   | .462   | 1-4        | .250  | 3-4         | .750  | 1        | 3   | 4   | 4.0 | 4   | 0  | 1   | 0   | 0   | 16  | 16.0 |     |
| EASTERN ILL.         | 11/08/19 | *  | 30  | 3-6    | .500   | 0-2        | .000  | 2-2         | 1.000 | 2        | 1   | 3   | 3.5 | 1   | 4  | 2   | 0   | 1   | 8   | 12.0 |     |
| MCNEESE              | 11/13/19 | *  | 33  | 7-8    | .875   | 3-4        | .750  | 7-7         | 1.000 | 0        | 3   | 3   | 3.3 | 0   | 2  | 3   | 0   | 4   | 24  | 16.0 |     |
| MARQUETTE            | 11/17/19 | *  | 34  | 6-13   | .462   | 1-3        | .333  | 2-2         | 1.000 | 0        | 3   | 3   | 3.3 | 2   | 0  | 0   | 0   | 1   | 15  | 15.8 |     |
| GREEN BAY            | 11/21/19 | *  | 24  | 4-8    | .500   | 3-6        | .500  | 4-4         | 1.000 | 0        | 5   | 5   | 3.6 | 2   | 3  | 1   | 0   | 1   | 15  | 15.6 |     |
| vs Richmond          | 11/25/19 | *  | 30  | 2-6    | .333   | 1-4        | .250  | 0-0         | .000  | 1        | 4   | 5   | 3.8 | 3   | 0  | 4   | 0   | 2   | 5   | 13.8 |     |
| vs New Mexico        | 11/26/19 | *  | 36  | 0-9    | .000   | 0-6        | .000  | 2-2         | 1.000 | 1        | 5   | 6   | 4.1 | 4   | 0  | 1   | 0   | 1   | 2   | 12.1 |     |
| at NC State          | 12/04/19 | *  | 27  | 1-5    | .200   | 1-4        | .250  | 0-0         | .000  | 1        | 2   | 3   | 4.0 | 0   | 2  | 0   | 0   | 0   | 3   | 11.0 |     |
| INDIANA              | 12/07/19 | *  | 27  | 1-6    | .167   | 0-1        | .000  | 0-0         | .000  | 0        | 4   | 4   | 4.0 | 0   | 2  | 0   | 0   | 1   | 2   | 10.0 |     |
| at Rutgers           | 12/11/19 | *  | 30  | 3-7    | .429   | 2-4        | .500  | 1-2         | .500  | 0        | 5   | 5   | 4.1 | 3   | 0  | 0   | 0   | 1   | 9   | 9.9  |     |
| MILWAUKEE            | 12/21/19 | *  | 32  | 0-3    | .000   | 0-2        | .000  | 3-4         | .750  | 0        | 4   | 4   | 4.1 | 3   | 5  | 0   | 0   | 1   | 3   | 9.3  |     |
| at Tennessee         | 12/28/19 | *  | 30  | 3-6    | .500   | 2-4        | .500  | 0-0         | .000  | 1        | 1   | 2   | 3.9 | 3   | 3  | 0   | 0   | 1   | 8   | 9.2  |     |
| RIDER                | 12/31/19 | *  | 21  | 4-7    | .571   | 3-5        | .600  | 0-0         | .000  | 0        | 6   | 6   | 4.1 | 3   | 4  | 0   | 0   | 0   | 11  | 9.3  |     |
| at Ohio St.          | 01/03/20 | *  | 28  | 0-4    | .000   | 0-2        | .000  | 0-0         | .000  | 0        | 5   | 5   | 4.1 | 2   | 1  | 1   | 0   | 1   | 0   | 8.6  |     |
| ILLINOIS             | 01/08/20 | *  | 31  | 1-3    | .333   | 1-2        | .500  | 4-5         | .800  | 1        | 2   | 3   | 4.1 | 4   | 0  | 0   | 0   | 0   | 7   | 8.5  |     |
| at Penn St.          | 01/11/20 | *  | 35  | 3-12   | .250   | 1-6        | .167  | 4-5         | .800  | 2        | 11  | 13  | 4.6 | 3   | 1  | 2   | 0   | 1   | 11  | 8.7  |     |
| MARYLAND             | 01/14/20 | *  | 36  | 5-9    | .556   | 2-5        | .400  | 2-2         | 1.000 | 0        | 3   | 3   | 4.5 | 1   | 1  | 2   | 0   | 1   | 14  | 9.0  |     |
| Totals               |          |    | 17  | 522    | 49-125 | .392       | 21-64 | .328        | 34-39 | .872     | 10  | 67  | 77  | 4.5 | 39 | 30  | 17  | 0   | 17  | 153  | 9.0 |

Games played: 17  
 Minutes/game: 30.7  
 Points/game: 9.0  
 FG Pct: 39.2  
 3FG Pct: 32.8  
 FT Pct: 87.2

Rebounds/game: 4.5  
 Assists/game: 1.8  
 Turnovers/game: 1.0  
 Assist/turnover ratio: 1.8  
 Steals/game: 1.0

## CAREER STATISTICS

| Season  | gp-gs | min/avg   | Total   | 3-Point | F-Throws | Rebounds |         |      |     |     |     |     |     |    |     |     |     |     |     | Scoring |
|---------|-------|-----------|---------|---------|----------|----------|---------|------|-----|-----|-----|-----|-----|----|-----|-----|-----|-----|-----|---------|
|         |       |           | fg-fga  | pct     | fg-fga   | pct      | ft-fa   | pct  | off | def | tot | avg | pf  | fo | ast | to  | blk | stl | pts | avg     |
| 2017-18 | 33-29 | 1028/31.2 | 124-306 | .405    | 60-169   | .355     | 90-110  | .818 | 10  | 66  | 76  | 2.3 | 109 | 3  | 83  | 59  | 1   | 40  | 398 | 12.1    |
| 2018-19 | 34-34 | 1096/32.2 | 115-299 | .385    | 52-149   | .349     | 76-94   | .809 | 10  | 101 | 111 | 3.3 | 79  | 2  | 62  | 34  | 2   | 36  | 358 | 10.5    |
| 2019-20 | 17-17 | 522/30.7  | 49-125  | .392    | 21-64    | .328     | 34-39   | .872 | 10  | 67  | 77  | 4.5 | 39  | 0  | 30  | 17  | 0   | 17  | 153 | 9.0     |
| TOTAL   | 84-80 | 2646/31.5 | 288-730 | .395    | 133-382  | .348     | 200-243 | .823 | 30  | 234 | 264 | 3.1 | 227 | 5  | 175 | 110 | 3   | 93  | 909 | 10.8    |

35 | NATE REUVERS

Junior | Forward | 6-11 | 235  
Lakeville, Minn. | Lakeville North High School



Twitter: @Reuvers35 | Instagram: reuvers35

INDIVIDUAL BENCHMARKS

|                 | SEASON | CAREER |
|-----------------|--------|--------|
| GP/GS:          | 17/17  | 79/66  |
| 10+ POINTS:     | 13     | 27     |
| 20+ POINTS:     | 3      | 4      |
| 5+ REBOUNDS:    | 11     | 23     |
| 10+ REBOUNDS:   | 1      | 2      |
| DOUBLE-DOUBLES: | 1      | 2      |
| 2+ BLOCKS:      | 9      | 32     |
| LED UW IN PTS:  | 7      | 10     |
| LED UW IN REB:  | 9      | 11     |

GET TO KNOW NATE

Reuvers looks to build off of a productive sophomore season during which the stretch forward averaged 7.0 points and 3.9 rebounds per game with 60 blocks. The Lakeville, Minnesota native started all 34 games last season. Possessing size and a perimeter shooting, Reuvers has worked to improve his strength and post game to become a well-rounded player and make a leap in his junior season. A 2019 Academic All-Big Ten student, Reuvers has an instinctive feel for the game and has become a skilled shot blocker.

HONORS

- Big Ten Player of the Week (11/11/19)
- 2019 Academic All-Big Ten
- 2018 Big Ten All-Freshman Team
- 2x Big Ten Freshman of the Week

CAREER

- Ranks 7th on UW's all-time blocks list with 120, tying Brad Sellers for 5th place. Needs 4 more to tie Rashard Griffith for 4th on UW's all-time list.
- Reuvers has tied UW's single-game record for blocks (9) 2x: Stanford (11/21/18), EIU (11/8/19).
- As a sophomore, Reuvers averaged 13.2 ppg in games where he posted double-figure shot attempts, a total of 6 games.

TOP SEASON PERFORMANCES

- **at #5 Ohio State (1/3/20):** Near double-double with team highs in pts (17), reb (13), including career highs in FTs (10) and FTAs (12).
- **vs. #20 Saint Mary's (11/5/19):** Scored a season-high 22 pts and added 6 reb and 4 blks.
- **vs. Eastern Illinois (11/8/19):** Nearly reached a triple-double with 14 pts, 14 reb and 9 blks.

SEASON HIGHS

POINTS: 22 (2x) MR vs. Milwaukee (12/21/19)  
FIELD GOALS: 8 (4x) MR vs. Milwaukee (12/21/19)  
FG ATTEMPTS: 18 vs. Saint Mary's (11/5/19)  
3-POINT FGS: 2 (5x) MR vs. Maryland (1/14/20)  
3-POINT FGAS: 5 (2x) MR vs. Maryland (1/14/20)  
FREE THROWS: 10 at Ohio State (1/3/20)  
FT ATTEMPTS: 12 at Ohio State (1/3/20)  
REBOUNDS: 14 vs. Eastern Illinois (11/8/19)  
ASSISTS: 2 (2x) MR vs. Green Bay (11/21/19)  
BLOCKS: 9 vs. Eastern Illinois (11/8/19)  
STEALS: 2 (2x) MR vs. Indiana (12/7/19)  
MINUTES: 42 vs. Saint Mary's (11/5/19)

CAREER HIGHS

POINTS: 22 (3x) MR vs. Milwaukee (12/21/19)  
FIELD GOALS: 8 (4x) MR vs. Milwaukee (12/21/19)  
FG ATTEMPTS: 18 vs. Saint Mary's (11/5/19)  
3-POINT FGS: 4 at Maryland (1/14/19)  
3-POINT FGAS: 8 at Maryland (1/14/19)  
FREE THROWS: 10 at Ohio State (1/3/20)  
FT ATTEMPTS: 12 at Ohio State (1/3/20)  
REBOUNDS: 14 vs. Eastern Illinois (11/8/19)  
ASSISTS: 4 vs. Maryland (2/1/19)  
BLOCKS: 9 (2x) MR vs. Eastern Illinois (11/8/19)  
STEALS: 2 (7x) MR vs. Indiana (12/7/19)  
MINUTES: 42 vs. Saint Mary's (11/5/19)

GAME-BY-GAME STATISTICS

| Opponent             | Date     | gs | min | Total  |        | 3-Pointers |       | Free throws |       | Rebounds |     |     |      | pf  | a  | t/o | blk | stl | pts | avg  |      |
|----------------------|----------|----|-----|--------|--------|------------|-------|-------------|-------|----------|-----|-----|------|-----|----|-----|-----|-----|-----|------|------|
|                      |          |    |     | fg-fga | pct    | 3fg-fga    | pct   | ft-fa       | pct   | off      | def | tot | avg  |     |    |     |     |     |     |      |      |
| vs Saint Mary's (CA) | 11/05/19 | *  | 41  | 8-18   | .444   | 1-4        | .250  | 5-7         | .714  | 2        | 4   | 6   | 6.0  | 2   | 0  | 3   | 4   | 0   | 22  | 22.0 |      |
| EASTERN ILL.         | 11/08/19 | *  | 33  | 4-8    | .500   | 1-2        | .500  | 5-5         | 1.000 | 3        | 11  | 14  | 10.0 | 2   | 0  | 3   | 9   | 0   | 14  | 18.0 |      |
| MCNEESE              | 11/13/19 | *  | 21  | 4-9    | .444   | 0-2        | .000  | 2-3         | .667  | 2        | 2   | 4   | 8.0  | 4   | 2  | 1   | 1   | 1   | 10  | 15.3 |      |
| MARQUETTE            | 11/17/19 | *  | 31  | 2-9    | .222   | 2-4        | .500  | 4-4         | 1.000 | 0        | 1   | 1   | 6.3  | 3   | 1  | 3   | 1   | 1   | 10  | 14.0 |      |
| GREEN BAY            | 11/21/19 | *  | 20  | 8-12   | .667   | 2-5        | .400  | 1-2         | .500  | 2        | 1   | 3   | 5.6  | 4   | 2  | 5   | 1   | 0   | 19  | 15.0 |      |
| vs Richmond          | 11/25/19 | *  | 37  | 6-14   | .429   | 1-4        | .250  | 4-4         | 1.000 | 2        | 5   | 7   | 5.8  | 3   | 1  | 1   | 1   | 2   | 17  | 15.3 |      |
| vs New Mexico        | 11/26/19 | *  | 30  | 7-9    | .778   | 0-1        | .000  | 2-4         | .500  | 1        | 4   | 5   | 5.7  | 5   | 0  | 5   | 1   | 0   | 16  | 15.4 |      |
| at NC State          | 12/04/19 | *  | 27  | 5-14   | .357   | 0-4        | .000  | 1-2         | .500  | 1        | 2   | 3   | 5.4  | 3   | 0  | 3   | 3   | 0   | 11  | 14.9 |      |
| INDIANA              | 12/07/19 | *  | 28  | 8-12   | .667   | 2-3        | .667  | 2-2         | 1.000 | 1        | 3   | 4   | 5.2  | 4   | 0  | 0   | 2   | 2   | 20  | 15.4 |      |
| at Rutgers           | 12/11/19 | *  | 28  | 2-8    | .250   | 1-4        | .250  | 1-2         | .500  | 1        | 4   | 5   | 5.2  | 4   | 1  | 3   | 2   | 0   | 6   | 14.5 |      |
| MILWAUKEE            | 12/21/19 | *  | 27  | 8-12   | .667   | 2-4        | .500  | 4-4         | 1.000 | 1        | 4   | 5   | 5.2  | 3   | 0  | 0   | 3   | 0   | 22  | 15.2 |      |
| at Tennessee         | 12/28/19 | *  | 32  | 4-6    | .667   | 1-1        | 1.000 | 0-0         | .000  | 1        | 6   | 7   | 5.3  | 1   | 1  | 1   | 2   | 1   | 9   | 14.7 |      |
| RIDER                | 12/31/19 | *  | 22  | 6-11   | .545   | 0-2        | .000  | 3-4         | .750  | 1        | 5   | 6   | 5.4  | 1   | 0  | 1   | 2   | 0   | 15  | 14.7 |      |
| at Ohio St.          | 01/03/20 | *  | 27  | 3-12   | .250   | 1-4        | .250  | 10-12       | .833  | 4        | 5   | 9   | 5.6  | 3   | 1  | 2   | 0   | 0   | 17  | 14.9 |      |
| ILLINOIS             | 01/08/20 | *  | 26  | 3-9    | .333   | 0-2        | .000  | 1-2         | .500  | 1        | 4   | 5   | 5.6  | 4   | 0  | 1   | 2   | 1   | 7   | 14.3 |      |
| at Penn St.          | 01/11/20 | *  | 11  | 1-3    | .333   | 0-1        | .000  | 2-3         | .667  | 1        | 1   | 2   | 5.4  | 3   | 0  | 1   | 0   | 0   | 4   | 13.7 |      |
| MARYLAND             | 01/14/20 | *  | 27  | 7-15   | .467   | 2-5        | .400  | 1-2         | .500  | 1        | 4   | 5   | 5.4  | 2   | 0  | 1   | 1   | 1   | 17  | 13.9 |      |
| Totals               |          |    | 17  | 468    | 86-181 | .475       | 16-52 | .308        | 48-62 | .774     | 25  | 66  | 91   | 5.4 | 51 | 9   | 34  | 35  | 9   | 236  | 13.9 |

Games played: 17  
Minutes/game: 27.5  
Points/game: 13.9  
FG Pct: 47.5  
3FG Pct: 30.8  
FT Pct: 77.4

Rebounds/game: 5.4  
Assists/game: 0.5  
Turnovers/game: 2.0  
Assist/turnover ratio: 0.3  
Steals/game: 0.5  
Blocks/game: 2.1

CAREER STATISTICS

| Season  | gp-gs | min/avg   | Total   |      | 3-Point |      | F-Throws |      | Rebounds |     |     |     | Scoring |    |     |    |     |     |     |      |
|---------|-------|-----------|---------|------|---------|------|----------|------|----------|-----|-----|-----|---------|----|-----|----|-----|-----|-----|------|
|         |       |           | fg-fga  | pct  | fg-fga  | pct  | ft-fa    | pct  | off      | def | tot | avg | pf      | fo | ast | to | blk | stl | pts | avg  |
| 2017-18 | 28-15 | 466/16.6  | 58-152  | .382 | 12-47   | .255 | 20-24    | .833 | 19       | 36  | 55  | 2.0 | 67      | 0  | 22  | 29 | 26  | 7   | 148 | 5.3  |
| 2018-19 | 34-34 | 779/22.9  | 105-234 | .449 | 32-84   | .381 | 26-41    | .634 | 42       | 91  | 133 | 3.9 | 81      | 1  | 34  | 32 | 60  | 10  | 268 | 7.9  |
| 2019-20 | 17-17 | 468/27.5  | 86-181  | .475 | 16-52   | .308 | 48-62    | .774 | 25       | 66  | 91  | 5.4 | 51      | 1  | 9   | 34 | 35  | 9   | 236 | 13.9 |
| TOTAL   | 79-66 | 1713/21.7 | 249-567 | .439 | 60-183  | .328 | 94-127   | .740 | 86       | 193 | 279 | 3.5 | 199     | 2  | 65  | 95 | 121 | 26  | 652 | 8.3  |

# Individual Game by Game

## 3 | WALT McGRORY

Junior | Guard | 6-3 | 205  
Minneapolis, Minn. | Edina High School

### GAME-BY-GAME STATISTICS

| Opponent     | Date     | gs | min | Total  |      | 3-Pointers |      | Free throws |       | Rebounds |     |     |     | pf | a | t/o | blk | stl | pts | avg |
|--------------|----------|----|-----|--------|------|------------|------|-------------|-------|----------|-----|-----|-----|----|---|-----|-----|-----|-----|-----|
|              |          |    |     | fg-fga | pct  | 3fg-fga    | pct  | ft-fa       | pct   | off      | def | tot | avg |    |   |     |     |     |     |     |
| MCNEESE      | 11/13/19 | 24 |     | 3-6    | .500 | 1-3        | .333 | 2-2         | 1.000 | 0        | 2   | 2   | 2.0 | 1  | 2 | 1   | 0   | 0   | 9   | 9.0 |
| MARQUETTE    | 11/17/19 | 1  |     | 0-0    | .000 | 0-0        | .000 | 0-0         | .000  | 0        | 0   | 0   | 1.0 | 0  | 0 | 0   | 0   | 0   | 0   | 4.5 |
| GREEN BAY    | 11/21/19 | 9  |     | 1-2    | .500 | 0-1        | .000 | 0-0         | .000  | 0        | 3   | 3   | 1.7 | 2  | 1 | 0   | 0   | 0   | 2   | 3.7 |
| INDIANA      | 12/07/19 | 2  |     | 0-0    | .000 | 0-0        | .000 | 0-0         | .000  | 0        | 0   | 0   | 1.3 | 2  | 0 | 0   | 0   | 0   | 0   | 2.8 |
| MILWAUKEE    | 12/21/19 | 4  |     | 0-1    | .000 | 0-1        | .000 | 0-0         | .000  | 0        | 0   | 0   | 1.0 | 1  | 0 | 0   | 0   | 0   | 0   | 2.2 |
| at Tennessee | 12/28/19 | 2  |     | 0-0    | .000 | 0-0        | .000 | 0-0         | .000  | 0        | 0   | 0   | 0.8 | 0  | 0 | 0   | 0   | 0   | 0   | 1.8 |
| RIDER        | 12/31/19 | 8  |     | 0-2    | .000 | 0-1        | .000 | 0-0         | .000  | 2        | 2   | 4   | 1.3 | 2  | 0 | 0   | 0   | 0   | 0   | 1.6 |
| Totals       |          | 0  | 50  | 4-11   | .364 | 1-6        | .167 | 2-2         | 1.000 | 2        | 7   | 9   | 1.3 | 8  | 3 | 1   | 0   | 0   | 11  | 1.6 |

Games played: 7  
Minutes/game: 7.1  
Points/game: 1.6  
FG Pct: 36.4  
3FG Pct: 16.7  
FT Pct: 100.0

Rebounds/game: 1.3  
Assists/game: 0.4  
Turnovers/game: 0.1  
Assist/turnover ratio: 3.0

### CAREER STATISTICS

| Season  | gp-gs | min/avg | Total  |      | 3-Point |      | F-Throws |       | Rebounds |     |     |     | pf | fo | ast | to | blk | stl | Scoring |     |
|---------|-------|---------|--------|------|---------|------|----------|-------|----------|-----|-----|-----|----|----|-----|----|-----|-----|---------|-----|
|         |       |         | fg-fga | pct  | fg-fga  | pct  | ft-fa    | pct   | off      | def | tot | avg |    |    |     |    |     |     | pts     | avg |
| 2017-18 | 9-0   | 72/8.0  | 0-5    | .000 | 0-3     | .000 | 5-7      | .714  | 0        | 8   | 8   | 0.9 | 5  | 0  | 4   | 7  | 0   | 4   | 5       | 0.6 |
| 2018-19 | 13-0  | 31/2.4  | 2-5    | .400 | 2-4     | .500 | 0-0      | .000  | 0        | 2   | 2   | 0.2 | 2  | 0  | 1   | 2  | 0   | 0   | 6       | 0.5 |
| 2019-20 | 7-0   | 50/7.1  | 4-11   | .364 | 1-6     | .167 | 2-2      | 1.000 | 2        | 7   | 9   | 1.3 | 8  | 0  | 3   | 1  | 0   | 0   | 11      | 1.6 |
| TOTAL   | 29-0  | 153/5.3 | 6-21   | .286 | 3-13    | .231 | 7-9      | .778  | 2        | 17  | 19  | 0.7 | 15 | 0  | 8   | 10 | 0   | 4   | 22      | 0.8 |

### SEASON HIGHS

POINTS: 9 vs. McNeese State (11/13/19)  
FIELD GOALS: 3 vs. McNeese State (11/13/19)  
FG ATTEMPTS: 6 vs. McNeese State (11/13/19)  
3-POINT FGS: 1 vs. McNeese State (11/13/19)  
3-POINT FGAS: 3 vs. McNeese State (11/13/19)  
FREE THROWS: 2 vs. McNeese State (11/13/19)  
FT ATTEMPTS: 2 vs. McNeese State (11/13/19)  
REBOUNDS: 4 vs. Rider (12/31/19)  
ASSISTS: 2 vs. McNeese State (11/13/19)  
BLOCKS: --  
STEALS: --  
MINUTES: 24 vs. McNeese State (11/13/19)

### CAREER HIGHS

POINTS: 9 vs. McNeese State (11/13/19)  
FIELD GOALS: 3 vs. McNeese State (11/13/19)  
FG ATTEMPTS: 6 vs. McNeese State (11/13/19)  
3-POINT FGS: 1 (3x) vs. McNeese State (11/13/19)  
3-POINT FGAS: 3 vs. McNeese State (11/13/19)  
FREE THROWS: 4 vs. Green Bay (12/23/17)  
FT ATTEMPTS: 6 vs. Green Bay (12/23/17)  
REBOUNDS: 6 vs. Green Bay (12/23/17)  
ASSISTS: 2 vs. McNeese State (11/13/19)  
BLOCKS: --  
STEALS: 3 vs. UMass Lowell (12/30/17)  
MINUTES: 24 vs. McNeese State (11/13/19)

## 4 | CARTER HIGGINBOTTOM

R-Freshman | Guard | 6-0 | 187  
Chicago, Ill. | St. Ignatius High School

### GAME-BY-GAME STATISTICS

| Opponent     | Date     | gs | min | Total  |      | 3-Pointers |      | Free throws |      | Rebounds |     |     |     | pf | a | t/o | blk | stl | pts | avg |
|--------------|----------|----|-----|--------|------|------------|------|-------------|------|----------|-----|-----|-----|----|---|-----|-----|-----|-----|-----|
|              |          |    |     | fg-fga | pct  | 3fg-fga    | pct  | ft-fa       | pct  | off      | def | tot | avg |    |   |     |     |     |     |     |
| MCNEESE      | 11/13/19 | 1  |     | 0-0    | .000 | 0-0        | .000 | 0-0         | .000 | 0        | 0   | 0   | 0.0 | 0  | 0 | 0   | 0   | 0   | 0   | 0.0 |
| MARQUETTE    | 11/17/19 | 1  |     | 0-0    | .000 | 0-0        | .000 | 0-0         | .000 | 0        | 0   | 0   | 0.0 | 0  | 0 | 0   | 0   | 1   | 0   | 0.0 |
| INDIANA      | 12/07/19 | 1  |     | 0-0    | .000 | 0-0        | .000 | 0-0         | .000 | 0        | 0   | 0   | 0.0 | 0  | 0 | 0   | 0   | 0   | 0   | 0.0 |
| MILWAUKEE    | 12/21/19 | 1  |     | 0-0    | .000 | 0-0        | .000 | 0-0         | .000 | 0        | 1   | 1   | 0.3 | 0  | 0 | 0   | 0   | 0   | 0   | 0.0 |
| at Tennessee | 12/28/19 | 1  |     | 0-0    | .000 | 0-0        | .000 | 0-0         | .000 | 0        | 0   | 0   | 0.2 | 0  | 0 | 0   | 0   | 0   | 0   | 0.0 |
| RIDER        | 12/31/19 | 1  |     | 0-0    | .000 | 0-0        | .000 | 0-0         | .000 | 0        | 0   | 0   | 0.2 | 0  | 0 | 0   | 0   | 0   | 0   | 0.0 |
| Totals       |          | 0  | 6   | 0-0    | .000 | 0-0        | .000 | 0-0         | .000 | 0        | 1   | 1   | 0.2 | 0  | 0 | 1   | 0   | 0   | 0   | 0.0 |

Games played: 6  
Minutes/game: 1.0

Rebounds/game: 0.2  
Turnovers/game: 0.2

### CAREER STATISTICS

| Season  | gp-gs | min/avg | Total  |      | 3-Point |      | F-Throws |      | Rebounds |     |     |     | pf | fo | ast | to | blk | stl | Scoring |     |
|---------|-------|---------|--------|------|---------|------|----------|------|----------|-----|-----|-----|----|----|-----|----|-----|-----|---------|-----|
|         |       |         | fg-fga | pct  | fg-fga  | pct  | ft-fa    | pct  | off      | def | tot | avg |    |    |     |    |     |     | pts     | avg |
| 2019-20 | 6-0   | 6/1.0   | 0-0    | .000 | 0-0     | .000 | 0-0      | .000 | 0        | 1   | 1   | 0.2 | 0  | 0  | 0   | 1  | 0   | 0   | 0       | 0.0 |
| TOTAL   | 6-0   | 6/1.0   | 0-0    | .000 | 0-0     | .000 | 0-0      | .000 | 0        | 1   | 1   | 0.2 | 0  | 0  | 0   | 1  | 0   | 0   | 0       | 0.0 |

### SEASON HIGHS

POINTS: --  
FIELD GOALS: --  
FG ATTEMPTS: --  
3-POINT FGS: --  
3-POINT FGAS: --  
FREE THROWS: --  
FT ATTEMPTS: --  
REBOUNDS: 1 vs. Milwaukee (12/21/19)  
ASSISTS: --  
BLOCKS: --  
STEALS: --  
MINUTES: 1 (6x) MR vs. Rider (12/31/19)

### CAREER HIGHS

POINTS: --  
FIELD GOALS: --  
FG ATTEMPTS: --  
3-POINT FGS: --  
3-POINT FGAS: --  
FREE THROWS: --  
FT ATTEMPTS: --  
REBOUNDS: 1 vs. Milwaukee (12/21/19)  
ASSISTS: --  
BLOCKS: --  
STEALS: --  
MINUTES: 1 (6x) MR vs. Rider (12/31/19)



# Individual Game by Game

## 5 | TYLER WAHL

Freshman | Forward | 6-7 | 214  
Lakevill, Minn. | Lakeville North

### GAME-BY-GAME STATISTICS

| Opponent             | Date     | gs | min | Total  |       | 3-Pointers |       | Free throws |       | Rebounds |     |     |     | pf | a  | t/o | blk | stl | pts | avg |
|----------------------|----------|----|-----|--------|-------|------------|-------|-------------|-------|----------|-----|-----|-----|----|----|-----|-----|-----|-----|-----|
|                      |          |    |     | fg-fga | pct   | 3fg-fga    | pct   | ft-fa       | pct   | off      | def | tot | avg |    |    |     |     |     |     |     |
| vs Saint Mary's (CA) | 11/05/19 | 12 |     | 1-3    | .333  | 0-1        | .000  | 0-0         | .000  | 0        | 0   | 0   | 0.0 | 1  | 1  | 0   | 0   | 0   | 2   | 2.0 |
| EASTERN ILL.         | 11/08/19 | 10 |     | 0-1    | .000  | 0-1        | .000  | 0-0         | .000  | 0        | 0   | 0   | 0.0 | 1  | 0  | 1   | 1   | 0   | 0   | 1.0 |
| MCNEESE              | 11/13/19 | 26 |     | 1-2    | .500  | 0-1        | .000  | 1-2         | .500  | 1        | 2   | 3   | 1.0 | 2  | 3  | 1   | 0   | 2   | 3   | 1.7 |
| MARQUETTE            | 11/17/19 | 5  |     | 1-1    | 1.000 | 1-1        | 1.000 | 0-0         | .000  | 1        | 2   | 3   | 1.5 | 4  | 0  | 2   | 0   | 0   | 3   | 2.0 |
| GREEN BAY            | 11/21/19 | 15 |     | 2-4    | .500  | 1-2        | .500  | 0-0         | .000  | 1        | 2   | 3   | 1.8 | 1  | 3  | 2   | 0   | 1   | 5   | 2.6 |
| vs Richmond          | 11/25/19 | 16 |     | 2-2    | 1.000 | 2-2        | 1.000 | 1-2         | .500  | 1        | 1   | 2   | 1.8 | 3  | 0  | 0   | 0   | 1   | 7   | 3.3 |
| vs New Mexico        | 11/26/19 | 10 |     | 0-0    | .000  | 0-0        | .000  | 0-0         | .000  | 0        | 0   | 0   | 1.6 | 0  | 0  | 2   | 0   | 0   | 0   | 2.9 |
| at NC State          | 12/04/19 | 20 |     | 2-2    | 1.000 | 0-0        | .000  | 1-4         | .250  | 4        | 4   | 8   | 2.4 | 4  | 1  | 1   | 0   | 0   | 5   | 3.1 |
| INDIANA              | 12/07/19 | 17 |     | 2-3    | .667  | 0-0        | .000  | 2-2         | 1.000 | 1        | 1   | 2   | 2.3 | 1  | 1  | 1   | 0   | 2   | 6   | 3.4 |
| at Rutgers           | 12/11/19 | 14 |     | 2-4    | .500  | 0-1        | .000  | 0-0         | .000  | 2        | 1   | 3   | 2.4 | 3  | 1  | 1   | 1   | 0   | 4   | 3.5 |
| MILWAUKEE            | 12/21/19 | 17 |     | 0-3    | .000  | 0-1        | .000  | 2-2         | 1.000 | 2        | 3   | 5   | 2.6 | 2  | 3  | 0   | 0   | 1   | 2   | 3.4 |
| at Tennessee         | 12/28/19 | 21 |     | 2-7    | .286  | 0-1        | .000  | 0-0         | .000  | 1        | 4   | 5   | 2.8 | 2  | 1  | 1   | 0   | 1   | 4   | 3.4 |
| RIDER                | 12/31/19 | 16 |     | 0-0    | .000  | 0-0        | .000  | 0-0         | .000  | 0        | 3   | 3   | 2.8 | 4  | 1  | 2   | 0   | 0   | 0   | 3.2 |
| at Ohio St.          | 01/03/20 | 25 |     | 2-5    | .400  | 0-1        | .000  | 0-0         | .000  | 5        | 2   | 7   | 3.1 | 2  | 2  | 1   | 0   | 3   | 4   | 3.2 |
| ILLINOIS             | 01/08/20 | 16 |     | 2-3    | .667  | 0-1        | .000  | 0-0         | .000  | 0        | 2   | 2   | 3.1 | 2  | 0  | 1   | 0   | 0   | 4   | 3.3 |
| at Penn St.          | 01/11/20 | 19 |     | 1-3    | .333  | 0-1        | .000  | 0-1         | .000  | 1        | 0   | 1   | 2.9 | 4  | 0  | 0   | 0   | 0   | 2   | 3.2 |
| MARYLAND             | 01/14/20 | 22 |     | 0-1    | .000  | 0-1        | .000  | 0-1         | .000  | 2        | 0   | 2   | 2.9 | 3  | 1  | 0   | 0   | 1   | 0   | 3.0 |
| Totals               |          | 0  | 281 | 20-44  | .455  | 4-15       | .267  | 7-14        | .500  | 22       | 27  | 49  | 2.9 | 39 | 18 | 16  | 2   | 12  | 51  | 3.0 |

Games played: 17  
Minutes/game: 16.5  
Points/game: 3.0  
FG Pct: 45.5  
3FG Pct: 26.7  
FT Pct: 50.0

Rebounds/game: 2.9  
Assists/game: 1.1  
Turnovers/game: 0.9  
Assist/turnover ratio: 1.1  
Steals/game: 0.7  
Blocks/game: 0.1

### CAREER STATISTICS

|         |       |          |  | Total  |      | 3-Point |      | F-Throws |      | Rebounds |     |     |     |    |    |     |    |     |     |     | Scoring |  |
|---------|-------|----------|--|--------|------|---------|------|----------|------|----------|-----|-----|-----|----|----|-----|----|-----|-----|-----|---------|--|
| Season  | gp-gs | min/avg  |  | fg-fga | pct  | fg-fga  | pct  | ft-fa    | pct  | off      | def | tot | avg | pf | fo | ast | to | blk | stl | pts | avg     |  |
| 2019-20 | 17-0  | 281/16.5 |  | 20-44  | .455 | 4-15    | .267 | 7-14     | .500 | 22       | 27  | 49  | 2.9 | 39 | 0  | 18  | 16 | 2   | 12  | 51  | 3.0     |  |
| TOTAL   | 17-0  | 281/16.5 |  | 20-44  | .455 | 4-15    | .267 | 7-14     | .500 | 22       | 27  | 49  | 2.9 | 39 | 0  | 18  | 16 | 2   | 12  | 51  | 3.0     |  |

### SEASON HIGHS

POINTS: 7 vs. Richmond (11/25/19)  
FIELD GOALS: 2 (8x) MR vs. Illinois (1/8/20)  
FG ATTEMPTS: 7 at Tennessee (12/28/19)  
3-POINT FGS: 2 vs. Richmond (11/25/19)  
3-POINT FGAS: 2 (2x) MR vs. Richmond (11/25/19)  
FREE THROWS: 2 (2x) MR vs. Milwaukee (12/21/19)  
FT ATTEMPTS: 4 at NC State (12/6/19)  
REBOUNDS: 8 at NC State (12/6/19)  
ASSISTS: 3 (3x) MR vs. Milwaukee (12/21/19)  
BLOCKS: 1 (2x) MR at Rutgers (12/11/19)  
STEALS: 3 at Ohio State (1/3/20)  
MINUTES: 26 vs. McNeese State (11/13/19)

### CAREER HIGHS

POINTS: 7 vs. Richmond (11/25/19)  
FIELD GOALS: 2 (8x) MR vs. Illinois (1/8/20)  
FG ATTEMPTS: 7 at Tennessee (12/28/19)  
3-POINT FGS: 2 vs. Richmond (11/25/19)  
3-POINT FGAS: 2 (2x) MR vs. Richmond (11/25/19)  
FREE THROWS: 2 (2x) MR vs. Milwaukee (12/21/19)  
FT ATTEMPTS: 4 at NC State (12/6/19)  
REBOUNDS: 8 at NC State (12/6/19)  
ASSISTS: 3 (3x) MR vs. Milwaukee (12/21/19)  
BLOCKS: 1 (2x) MR at Rutgers (12/11/19)  
STEALS: 3 at Ohio State (1/3/20)  
MINUTES: 26 vs. McNeese State (11/13/19)

# Individual Game by Game

## 12 | TREVOR ANDERSON

R-Junior | Guard | 6-2 | 200  
Stevens Point, Wis. | Stevens Point Area Public High School (SPASH)

### GAME-BY-GAME STATISTICS

| Opponent             | Date     | gs | min | Total  |      | 3-Pointers |       | Free throws |       | Rebounds |     |     |     | pf | a  | t/o | blk | stl | pts | avg |
|----------------------|----------|----|-----|--------|------|------------|-------|-------------|-------|----------|-----|-----|-----|----|----|-----|-----|-----|-----|-----|
|                      |          |    |     | fg-fga | pct  | 3fg-fga    | pct   | ft-fa       | pct   | off      | def | tot | avg |    |    |     |     |     |     |     |
| vs Saint Mary's (CA) | 11/05/19 | 8  |     | 0-0    | .000 | 0-0        | .000  | 0-0         | .000  | 0        | 1   | 1   | 1.0 | 0  | 0  | 0   | 0   | 0   | 0   | 0.0 |
| EASTERN ILL.         | 11/08/19 | 14 |     | 0-2    | .000 | 0-0        | .000  | 1-2         | .500  | 1        | 2   | 3   | 2.0 | 0  | 2  | 0   | 0   | 0   | 1   | 0.5 |
| MCNEESE              | 11/13/19 | 13 |     | 0-0    | .000 | 0-0        | .000  | 0-0         | .000  | 0        | 2   | 2   | 2.0 | 1  | 4  | 0   | 0   | 1   | 0   | 0.3 |
| MARQUETTE            | 11/17/19 | 7  |     | 0-0    | .000 | 0-0        | .000  | 2-2         | 1.000 | 0        | 1   | 1   | 1.8 | 2  | 1  | 0   | 0   | 0   | 2   | 0.8 |
| GREEN BAY            | 11/21/19 | 9  |     | 0-0    | .000 | 0-0        | .000  | 0-0         | .000  | 0        | 3   | 3   | 2.0 | 0  | 0  | 0   | 0   | 0   | 0   | 0.6 |
| vs Richmond          | 11/25/19 | 2  |     | 0-1    | .000 | 0-1        | .000  | 0-0         | .000  | 0        | 0   | 0   | 1.7 | 0  | 0  | 1   | 0   | 0   | 0   | 0.5 |
| vs New Mexico        | 11/26/19 | 14 |     | 0-0    | .000 | 0-0        | .000  | 2-2         | 1.000 | 1        | 1   | 2   | 1.7 | 1  | 2  | 0   | 0   | 0   | 2   | 0.7 |
| at NC State          | 12/04/19 | 9  |     | 1-3    | .333 | 1-1        | 1.000 | 0-0         | .000  | 0        | 1   | 1   | 1.6 | 0  | 0  | 0   | 0   | 0   | 3   | 1.0 |
| INDIANA              | 12/07/19 | 14 |     | 0-1    | .000 | 0-0        | .000  | 0-0         | .000  | 0        | 1   | 1   | 1.6 | 0  | 2  | 0   | 0   | 0   | 0   | 0.9 |
| at Rutgers           | 12/11/19 | 24 |     | 4-5    | .800 | 2-3        | .667  | 1-1         | 1.000 | 0        | 1   | 1   | 1.5 | 1  | 2  | 3   | 0   | 0   | 11  | 1.9 |
| MILWAUKEE            | 12/21/19 | 13 |     | 1-3    | .333 | 0-2        | .000  | 1-2         | .500  | 1        | 1   | 2   | 1.5 | 2  | 2  | 2   | 0   | 1   | 3   | 2.0 |
| at Tennessee         | 12/28/19 | 9  |     | 0-1    | .000 | 0-1        | .000  | 0-0         | .000  | 0        | 0   | 0   | 1.4 | 1  | 1  | 0   | 0   | 0   | 0   | 1.8 |
| RIDER                | 12/31/19 | 14 |     | 0-2    | .000 | 0-2        | .000  | 0-0         | .000  | 0        | 2   | 2   | 1.5 | 1  | 2  | 2   | 0   | 0   | 0   | 1.7 |
| at Ohio St.          | 01/03/20 | 10 |     | 1-2    | .500 | 1-2        | .500  | 0-0         | .000  | 0        | 1   | 1   | 1.4 | 0  | 1  | 0   | 0   | 0   | 3   | 1.8 |
| ILLINOIS             | 01/08/20 | 7  |     | 0-0    | .000 | 0-0        | .000  | 0-0         | .000  | 0        | 1   | 1   | 1.4 | 0  | 0  | 1   | 0   | 0   | 0   | 1.7 |
| at Penn St.          | 01/11/20 | 22 |     | 1-2    | .500 | 0-1        | .000  | 0-0         | .000  | 0        | 1   | 1   | 1.4 | 0  | 3  | 1   | 0   | 1   | 2   | 1.7 |
| MARYLAND             | 01/14/20 | 8  |     | 0-0    | .000 | 0-0        | .000  | 0-0         | .000  | 0        | 0   | 0   | 1.3 | 1  | 1  | 0   | 0   | 0   | 0   | 1.6 |
| Totals               |          | 0  | 197 | 8-22   | .364 | 4-13       | .308  | 7-9         | .778  | 3        | 19  | 22  | 1.3 | 10 | 23 | 10  | 0   | 3   | 27  | 1.6 |

Games played: 17  
Minutes/game: 11.6  
Points/game: 1.6  
FG Pct: 36.4  
3FG Pct: 30.8  
FT Pct: 77.8

Rebounds/game: 1.3  
Assists/game: 1.4  
Turnovers/game: 0.6  
Assist/turnover ratio: 2.3  
Steals/game: 0.2

### CAREER STATISTICS

| Season   | Total |          |        |      |  | 3-Point |       | F-Throws |      | Rebounds |     |     |     | Scoring |    |     |    |     |     |     |     |
|----------|-------|----------|--------|------|--|---------|-------|----------|------|----------|-----|-----|-----|---------|----|-----|----|-----|-----|-----|-----|
|          | gp-gs | min/avg  | fg-fga | pct  |  | fg-fga  | pct   | ft-fa    | pct  | off      | def | tot | avg | pf      | fo | ast | to | blk | stl | pts | avg |
| 2016-17* | 20-20 | 570/28.5 | 58-145 | .400 |  | 35-93   | .376  | 45-56    | .804 | 11       | 46  | 57  | 2.9 | 32      | 0  | 53  | 37 | 1   | 15  | 196 | 9.8 |
| 2018-19  | 8-0   | 55/6.9   | 6-10   | .600 |  | 1-1     | 1.000 | 0-0      | .000 | 1        | 8   | 9   | 1.1 | 3       | 0  | 3   | 1  | 0   | 0   | 13  | 1.6 |
| 2019-20  | 17-0  | 197/11.6 | 8-22   | .364 |  | 4-13    | .308  | 7-9      | .778 | 3        | 19  | 22  | 1.3 | 10      | 0  | 23  | 10 | 0   | 3   | 27  | 1.6 |
| TOTAL    | 25-0  | 252/10.1 | 14-32  | .438 |  | 5-14    | .357  | 7-9      | .778 | 4        | 27  | 31  | 1.2 | 13      | 0  | 26  | 11 | 0   | 3   | 40  | 1.6 |
| All*     | 45-20 | 822/18.3 | 72-177 | .407 |  | 40-107  | .374  | 52-65    | .800 | 15       | 73  | 88  | 2.0 | 45      | 0  | 79  | 48 | 1   | 18  | 236 | 5.2 |

### SEASON HIGHS

POINTS: 11 at Rutgers (12/11/19)  
FIELD GOALS: 4 at Rutgers (12/11/19)  
FG ATTEMPTS: 5 at Rutgers (12/11/19)  
3-POINT FGS: 2 at Rutgers (12/11/19)  
3-POINT FGAS: 3 at Rutgers (12/11/19)  
FREE THROWS: 2 (2x) MR vs. New Mexico (11/26/19)  
FT ATTEMPTS: 2 (3x) MR vs. Milwaukee (12/21/19)  
REBOUNDS: 3 (2x) MR vs. Green Bay (11/21/19)  
ASSISTS: 4 vs. McNeese State (11/13/19)  
BLOCKS: --  
STEALS: 1 (3x) MR at Penn State (11/11/20)  
MINUTES: 24 at Rutgers (12/11/19)

### CAREER HIGHS

POINTS: 23 vs. SIU-Edwardsville (12/19/16)\*  
FIELD GOALS: 6 (2x) MR vs. SIU-Edwardsville (12/19/16)\*  
FG ATTEMPTS: 12 vs. SIU-Edwardsville (12/19/16)\*  
3-POINT FGS: 5 vs. SIU-Edwardsville (12/19/16)\*  
3-POINT FGAS: 8 vs. SIU-Edwardsville (12/19/16)\*  
FREE THROWS: 7 vs. Milwaukee (1/6/17)\*  
FT ATTEMPTS: 8 (2x) MR vs. Milwaukee (1/6/17)\*  
REBOUNDS: 7 at Bowling Green (11/20/16)\*  
ASSISTS: 7 at Youngstown State (12/31/16)\*  
BLOCKS: 1 at Cleveland State (12/29/16)\*  
STEALS: 3 vs. UMKC (11/21/16)\*  
MINUTES: 36 vs. SIU-Edwardsville (12/19/16)

\*recorded at Green Bay

## 15 | COURTLAND CUEVAS

Junior | Forward | 6-5 | 190  
Madison, Wis. | Madison East

### GAME-BY-GAME STATISTICS

#### #15 Cuevas, Courtland

| Opponent     | Date     | gs | min | Total  |      | 3-Pointers |      | Free throws |      | Rebounds |     |     |     | pf | a | t/o | blk | stl | pts | avg |
|--------------|----------|----|-----|--------|------|------------|------|-------------|------|----------|-----|-----|-----|----|---|-----|-----|-----|-----|-----|
|              |          |    |     | fg-fga | pct  | 3fg-fga    | pct  | ft-fa       | pct  | off      | def | tot | avg |    |   |     |     |     |     |     |
| EASTERN ILL. | 11/08/19 | 1  |     | 0-0    | .000 | 0-0        | .000 | 0-0         | .000 | 0        | 0   | 0   | 0.0 | 0  | 0 | 0   | 0   | 0   | 0   | 0.0 |
| MCNEESE      | 11/13/19 | 1  |     | 0-1    | .000 | 0-1        | .000 | 0-0         | .000 | 0        | 0   | 0   | 0.0 | 0  | 0 | 0   | 0   | 0   | 0   | 0.0 |
| MILWAUKEE    | 12/21/19 | 1  |     | 0-0    | .000 | 0-0        | .000 | 0-0         | .000 | 0        | 0   | 0   | 0.0 | 0  | 0 | 0   | 0   | 0   | 0   | 0.0 |
| RIDER        | 12/31/19 | 1  |     | 0-0    | .000 | 0-0        | .000 | 1-2         | .500 | 0        | 0   | 0   | 0.0 | 0  | 0 | 0   | 0   | 1   | 1   | 0.3 |
| Totals       |          | 0  | 4   | 0-1    | .000 | 0-1        | .000 | 1-2         | .500 | 0        | 0   | 0   | 0.0 | 0  | 0 | 0   | 0   | 0   | 1   | 0.3 |

Games played: 4  
Minutes/game: 1.0  
Points/game: 0.3  
FG Pct: 0.0  
3FG Pct: 0.0  
FT Pct: 50.0

Steals/game: 0.3

### CAREER STATISTICS

| Season  | gp-gs | min/avg | Total  |      | 3-Point |      | F-Throws |      | Rebounds |     |     |     | Scoring |    |     |    |     |     |     |     |
|---------|-------|---------|--------|------|---------|------|----------|------|----------|-----|-----|-----|---------|----|-----|----|-----|-----|-----|-----|
|         |       |         | fg-fga | pct  | fg-fga  | pct  | ft-fa    | pct  | off      | def | tot | avg | pf      | fo | ast | to | blk | stl | pts | avg |
| 2019-20 | 4-0   | 4/1.0   | 0-1    | .000 | 0-1     | .000 | 1-2      | .500 | 0        | 0   | 0   | 0.0 | 0       | 0  | 0   | 0  | 0   | 1   | 1   | 0.3 |
| TOTAL   | 4-0   | 4/1.0   | 0-1    | .000 | 0-1     | .000 | 1-2      | .500 | 0        | 0   | 0   | 0.0 | 0       | 0  | 0   | 0  | 0   | 1   | 1   | 0.3 |

### SEASON HIGHS

POINTS: 1 vs. Rider (12/31/19)  
FIELD GOALS: --  
FG ATTEMPTS: 1 vs. McNeese State (11/13/19)  
3-POINT FGS: --  
3-POINT FGAS: 1 vs. McNeese State (11/13/19)  
FREE THROWS: 1 vs. Rider (12/31/19)  
FT ATTEMPTS: 2 vs. Rider (12/31/19)  
REBOUNDS: --  
ASSISTS: --  
BLOCKS: --  
STEALS: 1 vs. Rider (12/31/19)  
MINUTES: 1 (3x) MR vs. Rider (12/31/19)

### CAREER HIGHS

POINTS: 1 vs. Rider (12/31/19)  
FIELD GOALS: --  
FG ATTEMPTS: 1 vs. McNeese State (11/13/19)  
3-POINT FGS: --  
3-POINT FGAS: 1 vs. McNeese State (11/13/19)  
FREE THROWS: 1 vs. Rider (12/31/19)  
FT ATTEMPTS: 2 vs. Rider (12/31/19)  
REBOUNDS: --  
ASSISTS: --  
BLOCKS: --  
STEALS: 1 vs. Rider (12/31/19)  
MINUTES: 1 (3x) MR vs. Rider (12/31/19)

# Individual Game by Game

## 20 | SAMAD QAWI

Junior | Forward | 6-6 | 195  
Racine, Wis. | Horlick High School

### GAME-BY-GAME STATISTICS

| Opponent     | Date     | gs | min | Total  |      | 3-Pointers |      | Free throws |      | Rebounds |     |     |     | pf | a | t/o | blk | stl | pts | avg |
|--------------|----------|----|-----|--------|------|------------|------|-------------|------|----------|-----|-----|-----|----|---|-----|-----|-----|-----|-----|
|              |          |    |     | fg-fga | pct  | 3fg-fga    | pct  | ft-fa       | pct  | off      | def | tot | avg |    |   |     |     |     |     |     |
| EASTERN ILL. | 11/08/19 | 1  | 1   | 0-0    | .000 | 0-0        | .000 | 0-0         | .000 | 0        | 0   | 0   | 0.0 | 0  | 0 | 0   | 0   | 0   | 0   | 0.0 |
| MCNEESE      | 11/13/19 | 1  | 1   | 0-0    | .000 | 0-0        | .000 | 0-0         | .000 | 0        | 0   | 0   | 0.0 | 0  | 0 | 1   | 0   | 0   | 0   | 0.0 |
| MARQUETTE    | 11/17/19 | 1  | 1   | 0-0    | .000 | 0-0        | .000 | 0-0         | .000 | 0        | 0   | 0   | 0.0 | 0  | 0 | 0   | 0   | 0   | 0   | 0.0 |
| RIDER        | 12/31/19 | 1  | 1   | 0-0    | .000 | 0-0        | .000 | 0-0         | .000 | 0        | 0   | 0   | 0.0 | 0  | 0 | 0   | 0   | 0   | 0   | 0.0 |
| Totals       |          | 0  | 4   | 0-0    | .000 | 0-0        | .000 | 0-0         | .000 | 0        | 0   | 0   | 0.0 | 0  | 0 | 1   | 0   | 0   | 0   | 0.0 |

Games played: 4  
Minutes/game: 1.0

Turnovers/game: 0.3

### CAREER STATISTICS

| Season  | gp-gs | min/avg | Total  |      | 3-Point |      | F-Throws |      | Rebounds |     |     |     | pf | fo | ast | to | blk | stl | Scoring |     |
|---------|-------|---------|--------|------|---------|------|----------|------|----------|-----|-----|-----|----|----|-----|----|-----|-----|---------|-----|
|         |       |         | fg-fga | pct  | fg-fga  | pct  | ft-fa    | pct  | off      | def | tot | avg |    |    |     |    |     |     | pts     | avg |
| 2019-20 | 4-0   | 4/1.0   | 0-0    | .000 | 0-0     | .000 | 0-0      | .000 | 0        | 0   | 0   | 0.0 | 0  | 0  | 0   | 1  | 0   | 0   | 0       | 0.0 |
| TOTAL   | 4-0   | 4/1.0   | 0-0    | .000 | 0-0     | .000 | 0-0      | .000 | 0        | 0   | 0   | 0.0 | 0  | 0  | 0   | 1  | 0   | 0   | 0       | 0.0 |

### SEASON HIGHS

POINTS: --  
FIELD GOALS: --  
FG ATTEMPTS: --  
3-POINT FGS: --  
3-POINT FGAS: --  
FREE THROWS: --  
FT ATTEMPTS: --  
REBOUNDS: --  
ASSISTS: --  
BLOCKS: --  
STEALS: --  
MINUTES: 1 (3x) MR vs. Rider (12/31/19)

### CAREER HIGHS

POINTS: --  
FIELD GOALS: --  
FG ATTEMPTS: --  
3-POINT FGS: --  
3-POINT FGAS: --  
FREE THROWS: --  
FT ATTEMPTS: --  
REBOUNDS: --  
ASSISTS: --  
BLOCKS: --  
STEALS: --  
MINUTES: 1 (3x) MR vs. Rider (12/31/19)

## 31 | MICHAEL BALLARD

R-Junior | Guard | 6-4 | 202  
Oak Park, Ill. | Fenwick

### GAME-BY-GAME STATISTICS

| Opponent     | Date     | gs | min | Total  |      | 3-Pointers |      | Free throws |       | Rebounds |     |     |     | pf | a | t/o | blk | stl | pts | avg |
|--------------|----------|----|-----|--------|------|------------|------|-------------|-------|----------|-----|-----|-----|----|---|-----|-----|-----|-----|-----|
|              |          |    |     | fg-fga | pct  | 3fg-fga    | pct  | ft-fa       | pct   | off      | def | tot | avg |    |   |     |     |     |     |     |
| EASTERN ILL. | 11/08/19 | 1  | 1   | 0-0    | .000 | 0-0        | .000 | 0-0         | .000  | 0        | 0   | 0   | 0.0 | 0  | 0 | 0   | 0   | 0   | 0   | 0.0 |
| MCNEESE      | 11/13/19 | 1  | 1   | 0-0    | .000 | 0-0        | .000 | 0-0         | .000  | 0        | 1   | 1   | 0.5 | 0  | 0 | 0   | 0   | 0   | 0   | 0.0 |
| MARQUETTE    | 11/17/19 | 1  | 1   | 0-0    | .000 | 0-0        | .000 | 0-0         | .000  | 0        | 0   | 0   | 0.3 | 0  | 0 | 0   | 0   | 0   | 0   | 0.0 |
| INDIANA      | 12/07/19 | 1  | 1   | 0-0    | .000 | 0-0        | .000 | 2-2         | 1.000 | 0        | 0   | 0   | 0.3 | 0  | 0 | 0   | 0   | 0   | 2   | 0.5 |
| MILWAUKEE    | 12/21/19 | 1  | 1   | 0-0    | .000 | 0-0        | .000 | 0-0         | .000  | 0        | 0   | 0   | 0.2 | 0  | 0 | 0   | 0   | 0   | 0   | 0.4 |
| at Tennessee | 12/28/19 | 1  | 1   | 0-0    | .000 | 0-0        | .000 | 0-0         | .000  | 0        | 0   | 0   | 0.2 | 0  | 0 | 0   | 0   | 0   | 0   | 0.3 |
| RIDER        | 12/31/19 | 1  | 1   | 0-0    | .000 | 0-0        | .000 | 0-0         | .000  | 0        | 0   | 0   | 0.1 | 0  | 0 | 0   | 0   | 0   | 0   | 0.3 |
| Totals       |          | 0  | 7   | 0-0    | .000 | 0-0        | .000 | 2-2         | 1.000 | 0        | 1   | 1   | 0.1 | 0  | 0 | 0   | 0   | 0   | 2   | 0.3 |

Games played: 7  
Minutes/game: 1.0  
Points/game: 0.3  
FT Pct: 100.0

Rebounds/game: 0.1

### CAREER STATISTICS

| Season  | gp-gs | min/avg | Total  |      | 3-Point |      | F-Throws |       | Rebounds |     |     |     | pf | fo | ast | to | blk | stl | Scoring |     |
|---------|-------|---------|--------|------|---------|------|----------|-------|----------|-----|-----|-----|----|----|-----|----|-----|-----|---------|-----|
|         |       |         | fg-fga | pct  | fg-fga  | pct  | ft-fa    | pct   | off      | def | tot | avg |    |    |     |    |     |     | pts     | avg |
| 2017-18 | 1-0   | 1/1.0   | 0-0    | .000 | 0-0     | .000 | 2-2      | 1.000 | 0        | 1   | 3   | 0.3 | 2  | 0  | 0   | 0  | 0   | 0   | 0       | 0.0 |
| 2018-19 | 9-0   | 17/1.9  | 0-4    | .000 | 0-3     | .000 | 2-2      | 1.000 | 2        | 1   | 3   | 0.3 | 2  | 0  | 0   | 0  | 0   | 0   | 2       | 0.2 |
| 2019-20 | 7-0   | 7/1.0   | 0-0    | .000 | 0-0     | .000 | 2-2      | 1.000 | 0        | 1   | 1   | 0.1 | 0  | 0  | 0   | 0  | 0   | 0   | 2       | 0.3 |
| TOTAL   | 17-0  | 25/1.5  | 0-4    | .000 | 0-3     | .000 | 4-4      | 1.000 | 2        | 2   | 4   | 0.2 | 2  | 0  | 0   | 0  | 0   | 0   | 4       | 0.2 |

### SEASON HIGHS

POINTS: 2 vs. Indiana (12/7/19)  
FIELD GOALS: --  
FG ATTEMPTS: --  
3-POINT FGS: --  
3-POINT FGAS: --  
FREE THROWS: 2 vs. Indiana (12/7/19)  
FT ATTEMPTS: 2 vs. Indiana (12/7/19)  
REBOUNDS: 1 vs. McNeese State (11/13/19)  
ASSISTS: --  
BLOCKS: --  
STEALS: --  
MINUTES: 1 (7x) MR vs. Rider (12/31/19)

### CAREER HIGHS

POINTS: 2 (2x) MR vs. Indiana (12/7/19)  
FIELD GOALS: --  
FG ATTEMPTS: 2 vs. Savannah State (12/13/18)  
3-POINT FGS: --  
3-POINT FGAS: 2 vs. Savannah State (12/13/18)  
FREE THROWS: 2 (2x) MR vs. Indiana (12/7/19)  
FT ATTEMPTS: 2 (2x) MR vs. Indiana (12/7/19)  
REBOUNDS: 1 (4x) MR vs. McNeese State (11/13/19)  
ASSISTS: --  
BLOCKS: --  
STEALS: --  
MINUTES: 3 (2x) MR vs. Grambling (12/22/18)



# INDIVIDUAL CAREER STATISTICS

Updated Through January 14, 2020

## Anderson, Trevor

| Season   | gp-gs | min/avg  | Total  |      | 3-Point |       | F-Throws |      | Rebounds |     |     |     |    |    |     |    |     |     | Scoring |     |
|----------|-------|----------|--------|------|---------|-------|----------|------|----------|-----|-----|-----|----|----|-----|----|-----|-----|---------|-----|
|          |       |          | fg-fga | pct  | fg-fga  | pct   | ft-fa    | pct  | off      | def | tot | avg | pf | fo | ast | to | blk | stl | pts     | avg |
| 2016-17* | 20-20 | 570/28.5 | 58-145 | .400 | 35-93   | .376  | 45-56    | .804 | 11       | 46  | 57  | 2.9 | 32 | 0  | 53  | 37 | 1   | 15  | 196     | 9.8 |
| 2018-19  | 8-0   | 55/6.9   | 6-10   | .600 | 1-1     | 1.000 | 0-0      | .000 | 1        | 8   | 9   | 1.1 | 3  | 0  | 3   | 1  | 0   | 0   | 13      | 1.6 |
| 2019-20  | 17-0  | 197/11.6 | 8-22   | .364 | 4-13    | .308  | 7-9      | .778 | 3        | 19  | 22  | 1.3 | 10 | 0  | 23  | 10 | 0   | 3   | 27      | 1.6 |
| TOTAL    | 25-0  | 252/10.1 | 14-32  | .438 | 5-14    | .357  | 7-9      | .778 | 4        | 27  | 31  | 1.2 | 13 | 0  | 26  | 11 | 0   | 3   | 40      | 1.6 |
| All*     | 45-20 | 822/18.3 | 72-177 | .407 | 40-107  | .374  | 52-65    | .800 | 15       | 73  | 88  | 2.0 | 45 | 0  | 79  | 48 | 1   | 18  | 236     | 5.2 |

\* Statistics from prior team/school

## Ballard, Michael

| Season  | gp-gs | min/avg | Total  |      | 3-Point |      | F-Throws |       | Rebounds |     |     |     |    |    |     |    |     |     | Scoring |     |
|---------|-------|---------|--------|------|---------|------|----------|-------|----------|-----|-----|-----|----|----|-----|----|-----|-----|---------|-----|
|         |       |         | fg-fga | pct  | fg-fga  | pct  | ft-fa    | pct   | off      | def | tot | avg | pf | fo | ast | to | blk | stl | pts     | avg |
| 2017-18 | 1-0   | 1/1.0   | 0-0    | .000 | 0-0     | .000 | 0-0      | .000  | 0        | 0   | 0   | 0.0 | 0  | 0  | 0   | 0  | 0   | 0   | 0       | 0.0 |
| 2018-19 | 9-0   | 17/1.9  | 0-4    | .000 | 0-3     | .000 | 2-2      | 1.000 | 2        | 1   | 3   | 0.3 | 2  | 0  | 0   | 0  | 0   | 0   | 2       | 0.2 |
| 2019-20 | 7-0   | 7/1.0   | 0-0    | .000 | 0-0     | .000 | 2-2      | 1.000 | 0        | 1   | 1   | 0.1 | 0  | 0  | 0   | 0  | 0   | 0   | 2       | 0.3 |
| TOTAL   | 17-0  | 25/1.5  | 0-4    | .000 | 0-3     | .000 | 4-4      | 1.000 | 2        | 2   | 4   | 0.2 | 2  | 0  | 0   | 0  | 0   | 0   | 4       | 0.2 |

## Cuevas, Courtland

| Season  | gp-gs | min/avg | Total  |      | 3-Point |      | F-Throws |      | Rebounds |     |     |     |    |    |     |    |     |     | Scoring |     |
|---------|-------|---------|--------|------|---------|------|----------|------|----------|-----|-----|-----|----|----|-----|----|-----|-----|---------|-----|
|         |       |         | fg-fga | pct  | fg-fga  | pct  | ft-fa    | pct  | off      | def | tot | avg | pf | fo | ast | to | blk | stl | pts     | avg |
| 2019-20 | 4-0   | 4/1.0   | 0-1    | .000 | 0-1     | .000 | 1-2      | .500 | 0        | 0   | 0   | 0.0 | 0  | 0  | 0   | 0  | 0   | 1   | 1       | 0.3 |
| TOTAL   | 4-0   | 4/1.0   | 0-1    | .000 | 0-1     | .000 | 1-2      | .500 | 0        | 0   | 0   | 0.0 | 0  | 0  | 0   | 0  | 0   | 1   | 1       | 0.3 |

## Davison, Brad

| Season  | gp-gs | min/avg   | Total   |      | 3-Point |      | F-Throws |      | Rebounds |     |     |     |     |    |     |     |     |     | Scoring |      |
|---------|-------|-----------|---------|------|---------|------|----------|------|----------|-----|-----|-----|-----|----|-----|-----|-----|-----|---------|------|
|         |       |           | fg-fga  | pct  | fg-fga  | pct  | ft-fa    | pct  | off      | def | tot | avg | pf  | fo | ast | to  | blk | stl | pts     | avg  |
| 2017-18 | 33-29 | 1028/31.2 | 124-306 | .405 | 60-169  | .355 | 90-110   | .818 | 10       | 66  | 76  | 2.3 | 109 | 3  | 83  | 59  | 1   | 40  | 398     | 12.1 |
| 2018-19 | 34-34 | 1096/32.2 | 115-299 | .385 | 52-149  | .349 | 76-94    | .809 | 10       | 101 | 111 | 3.3 | 79  | 2  | 62  | 34  | 2   | 36  | 358     | 10.5 |
| 2019-20 | 17-17 | 522/30.7  | 49-125  | .392 | 21-64   | .328 | 34-39    | .872 | 10       | 67  | 77  | 4.5 | 39  | 0  | 30  | 17  | 0   | 17  | 153     | 9.0  |
| TOTAL   | 84-80 | 2646/31.5 | 288-730 | .395 | 133-382 | .348 | 200-243  | .823 | 30       | 234 | 264 | 3.1 | 227 | 5  | 175 | 110 | 3   | 93  | 909     | 10.8 |

## Ford, Aleem

| Season  | gp-gs | min/avg   | Total   |      | 3-Point |      | F-Throws |       | Rebounds |     |     |     |     |    |     |    |     |     | Scoring |     |
|---------|-------|-----------|---------|------|---------|------|----------|-------|----------|-----|-----|-----|-----|----|-----|----|-----|-----|---------|-----|
|         |       |           | fg-fga  | pct  | fg-fga  | pct  | ft-fa    | pct   | off      | def | tot | avg | pf  | fo | ast | to | blk | stl | pts     | avg |
| 2017-18 | 33-20 | 805/24.4  | 60-150  | .400 | 45-110  | .409 | 27-33    | .818  | 20       | 71  | 91  | 2.8 | 64  | 1  | 30  | 25 | 6   | 11  | 192     | 5.8 |
| 2018-19 | 31-0  | 429/13.8  | 35-103  | .340 | 23-80   | .288 | 4-4      | 1.000 | 11       | 48  | 59  | 1.9 | 44  | 0  | 11  | 16 | 4   | 8   | 97      | 3.1 |
| 2019-20 | 17-17 | 405/23.8  | 50-120  | .417 | 19-62   | .306 | 21-29    | .724  | 19       | 45  | 64  | 3.8 | 36  | 2  | 21  | 19 | 9   | 9   | 140     | 8.2 |
| TOTAL   | 81-37 | 1639/20.2 | 145-373 | .389 | 87-252  | .345 | 52-66    | .788  | 50       | 164 | 214 | 2.6 | 144 | 3  | 62  | 60 | 19  | 28  | 429     | 5.3 |

## Higginbottom, Carter

| Season  | gp-gs | min/avg | Total  |      | 3-Point |      | F-Throws |      | Rebounds |     |     |     |    |    |     |    |     |     | Scoring |     |
|---------|-------|---------|--------|------|---------|------|----------|------|----------|-----|-----|-----|----|----|-----|----|-----|-----|---------|-----|
|         |       |         | fg-fga | pct  | fg-fga  | pct  | ft-fa    | pct  | off      | def | tot | avg | pf | fo | ast | to | blk | stl | pts     | avg |
| 2019-20 | 6-0   | 6/1.0   | 0-0    | .000 | 0-0     | .000 | 0-0      | .000 | 0        | 1   | 1   | 0.2 | 0  | 0  | 0   | 1  | 0   | 0   | 0       | 0.0 |
| TOTAL   | 6-0   | 6/1.0   | 0-0    | .000 | 0-0     | .000 | 0-0      | .000 | 0        | 1   | 1   | 0.2 | 0  | 0  | 0   | 1  | 0   | 0   | 0       | 0.0 |

## King, Kobe

| Season  | gp-gs | min/avg  | Total  |      | 3-Point |      | F-Throws |       | Rebounds |     |     |     |    |    |     |    |     |     | Scoring |      |
|---------|-------|----------|--------|------|---------|------|----------|-------|----------|-----|-----|-----|----|----|-----|----|-----|-----|---------|------|
|         |       |          | fg-fga | pct  | fg-fga  | pct  | ft-fa    | pct   | off      | def | tot | avg | pf | fo | ast | to | blk | stl | pts     | avg  |
| 2017-18 | 10-0  | 190/19.0 | 21-46  | .457 | 7-21    | .333 | 3-3      | 1.000 | 8        | 6   | 14  | 1.4 | 10 | 0  | 6   | 3  | 2   | 2   | 52      | 5.2  |
| 2018-19 | 34-1  | 646/19.0 | 55-123 | .447 | 15-49   | .306 | 19-29    | .655  | 20       | 53  | 73  | 2.1 | 27 | 0  | 17  | 17 | 3   | 9   | 144     | 4.2  |
| 2019-20 | 16-16 | 449/28.1 | 66-132 | .500 | 7-24    | .292 | 32-47    | .681  | 21       | 30  | 51  | 3.2 | 25 | 0  | 20  | 24 | 5   | 9   | 171     | 10.7 |

# INDIVIDUAL CAREER STATISTICS

Updated Through January 14, 2020

## McGrory, Walt

| Season  | gp-gs | min/avg | Total  |      | 3-Point |      | F-Throws |       | Rebounds |     |     |     | pf | fo | ast | to | blk | stl | Scoring |     |
|---------|-------|---------|--------|------|---------|------|----------|-------|----------|-----|-----|-----|----|----|-----|----|-----|-----|---------|-----|
|         |       |         | fg-fga | pct  | fg-fga  | pct  | ft-fa    | pct   | off      | def | tot | avg |    |    |     |    |     |     | pts     | avg |
| 2017-18 | 9-0   | 72/8.0  | 0-5    | .000 | 0-3     | .000 | 5-7      | .714  | 0        | 8   | 8   | 0.9 | 5  | 0  | 4   | 7  | 0   | 4   | 5       | 0.6 |
| 2018-19 | 13-0  | 31/2.4  | 2-5    | .400 | 2-4     | .500 | 0-0      | .000  | 0        | 2   | 2   | 0.2 | 2  | 0  | 1   | 2  | 0   | 0   | 6       | 0.5 |
| 2019-20 | 7-0   | 50/7.1  | 4-11   | .364 | 1-6     | .167 | 2-2      | 1.000 | 2        | 7   | 9   | 1.3 | 8  | 0  | 3   | 1  | 0   | 0   | 11      | 1.6 |
| TOTAL   | 29-0  | 153/5.3 | 6-21   | .286 | 3-13    | .231 | 7-9      | .778  | 2        | 17  | 19  | 0.7 | 15 | 0  | 8   | 10 | 0   | 4   | 22      | 0.8 |

## Potter, Micah

| Season  | gp-gs | min/avg  | Total  |      | 3-Point |      | F-Throws |      | Rebounds |     |     |     | pf | fo | ast | to | blk | stl | Scoring |      |
|---------|-------|----------|--------|------|---------|------|----------|------|----------|-----|-----|-----|----|----|-----|----|-----|-----|---------|------|
|         |       |          | fg-fga | pct  | fg-fga  | pct  | ft-fa    | pct  | off      | def | tot | avg |    |    |     |    |     |     | pts     | avg  |
| 2019-20 | 7-0   | 106/15.1 | 24-44  | .545 | 7-14    | .500 | 16-17    | .941 | 6        | 36  | 42  | 6.0 | 8  | 0  | 0   | 10 | 8   | 2   | 71      | 10.1 |
| TOTAL   | 7-0   | 106/15.1 | 24-44  | .545 | 7-14    | .500 | 16-17    | .941 | 6        | 36  | 42  | 6.0 | 8  | 0  | 0   | 10 | 8   | 2   | 71      | 10.1 |

## Pritzl, Brevin

| Season  | gp-gs  | min/avg   | Total   |      | 3-Point |      | F-Throws |      | Rebounds |     |     |     | pf  | fo | ast | to | blk | stl | Scoring |     |
|---------|--------|-----------|---------|------|---------|------|----------|------|----------|-----|-----|-----|-----|----|-----|----|-----|-----|---------|-----|
|         |        |           | fg-fga  | pct  | fg-fga  | pct  | ft-fa    | pct  | off      | def | tot | avg |     |    |     |    |     |     | pts     | avg |
| 2015-16 | 1-0    | 4/4.0     | 0-0     | .000 | 0-0     | .000 | 0-0      | .000 | 0        | 0   | 0   | 0.0 | 0   | 0  | 0   | 1  | 0   | 0   | 0       | 0.0 |
| 2016-17 | 24-0   | 195/8.1   | 13-38   | .342 | 5-21    | .238 | 14-19    | .737 | 14       | 12  | 26  | 1.1 | 18  | 0  | 2   | 5  | 0   | 7   | 45      | 1.9 |
| 2017-18 | 32-21  | 938/29.3  | 93-234  | .397 | 53-149  | .356 | 47-55    | .855 | 30       | 92  | 122 | 3.8 | 56  | 1  | 33  | 17 | 7   | 26  | 286     | 8.9 |
| 2018-19 | 34-0   | 668/19.6  | 50-108  | .463 | 32-78   | .410 | 30-36    | .833 | 15       | 68  | 83  | 2.4 | 36  | 0  | 17  | 10 | 3   | 10  | 162     | 4.8 |
| 2019-20 | 17-1   | 402/23.6  | 41-96   | .427 | 27-69   | .391 | 17-22    | .773 | 15       | 42  | 57  | 3.4 | 29  | 0  | 14  | 12 | 3   | 8   | 126     | 7.4 |
| TOTAL   | 108-22 | 2207/20.4 | 197-476 | .414 | 117-317 | .369 | 108-132  | .818 | 74       | 214 | 288 | 2.7 | 139 | 1  | 66  | 45 | 13  | 51  | 619     | 5.7 |

## Qawi, Samad

| Season  | gp-gs | min/avg | Total  |      | 3-Point |      | F-Throws |      | Rebounds |     |     |     | pf | fo | ast | to | blk | stl | Scoring |     |
|---------|-------|---------|--------|------|---------|------|----------|------|----------|-----|-----|-----|----|----|-----|----|-----|-----|---------|-----|
|         |       |         | fg-fga | pct  | fg-fga  | pct  | ft-fa    | pct  | off      | def | tot | avg |    |    |     |    |     |     | pts     | avg |
| 2019-20 | 4-0   | 4/1.0   | 0-0    | .000 | 0-0     | .000 | 0-0      | .000 | 0        | 0   | 0   | 0.0 | 0  | 0  | 0   | 1  | 0   | 0   | 0       | 0.0 |
| TOTAL   | 4-0   | 4/1.0   | 0-0    | .000 | 0-0     | .000 | 0-0      | .000 | 0        | 0   | 0   | 0.0 | 0  | 0  | 0   | 1  | 0   | 0   | 0       | 0.0 |

## Reuvers, Nate

| Season  | gp-gs | min/avg   | Total   |      | 3-Point |      | F-Throws |      | Rebounds |     |     |     | pf  | fo | ast | to | blk | stl | Scoring |      |
|---------|-------|-----------|---------|------|---------|------|----------|------|----------|-----|-----|-----|-----|----|-----|----|-----|-----|---------|------|
|         |       |           | fg-fga  | pct  | fg-fga  | pct  | ft-fa    | pct  | off      | def | tot | avg |     |    |     |    |     |     | pts     | avg  |
| 2017-18 | 28-15 | 466/16.6  | 58-152  | .382 | 12-47   | .255 | 20-24    | .833 | 19       | 36  | 55  | 2.0 | 67  | 0  | 22  | 29 | 26  | 7   | 148     | 5.3  |
| 2018-19 | 34-34 | 779/22.9  | 105-234 | .449 | 32-84   | .381 | 26-41    | .634 | 42       | 91  | 133 | 3.9 | 81  | 1  | 34  | 32 | 60  | 10  | 268     | 7.9  |
| 2019-20 | 17-17 | 468/27.5  | 86-181  | .475 | 16-52   | .308 | 48-62    | .774 | 25       | 66  | 91  | 5.4 | 51  | 1  | 9   | 34 | 35  | 9   | 236     | 13.9 |
| TOTAL   | 79-66 | 1713/21.7 | 249-567 | .439 | 60-183  | .328 | 94-127   | .740 | 86       | 193 | 279 | 3.5 | 199 | 2  | 65  | 95 | 121 | 26  | 652     | 8.3  |

## Trice, D'Mitrik

| Season  | gp-gs | min/avg   | Total   |      | 3-Point |      | F-Throws |      | Rebounds |     |     |     | pf  | fo | ast | to  | blk | stl | Scoring |      |
|---------|-------|-----------|---------|------|---------|------|----------|------|----------|-----|-----|-----|-----|----|-----|-----|-----|-----|---------|------|
|         |       |           | fg-fga  | pct  | fg-fga  | pct  | ft-fa    | pct  | off      | def | tot | avg |     |    |     |     |     |     | pts     | avg  |
| 2016-17 | 37-2  | 677/18.3  | 70-184  | .380 | 38-91   | .418 | 30-38    | .789 | 7        | 62  | 69  | 1.9 | 51  | 0  | 63  | 37  | 3   | 20  | 208     | 5.6  |
| 2017-18 | 10-10 | 315/31.5  | 35-92   | .380 | 12-40   | .300 | 12-17    | .706 | 2        | 18  | 20  | 2.0 | 13  | 0  | 23  | 13  | 1   | 6   | 94      | 9.4  |
| 2018-19 | 34-34 | 1107/32.6 | 133-346 | .384 | 76-195  | .390 | 51-68    | .750 | 6        | 88  | 94  | 2.8 | 65  | 1  | 90  | 45  | 1   | 30  | 393     | 11.6 |
| 2019-20 | 17-17 | 510/30.0  | 51-142  | .359 | 25-77   | .325 | 24-29    | .828 | 4        | 61  | 65  | 3.8 | 19  | 0  | 55  | 27  | 1   | 15  | 151     | 8.9  |
| TOTAL   | 98-63 | 2609/26.6 | 289-764 | .378 | 151-403 | .375 | 117-152  | .770 | 19       | 229 | 248 | 2.5 | 148 | 1  | 231 | 122 | 6   | 71  | 846     | 8.6  |

## Wahl, Tyler

| Season  | gp-gs | min/avg  | Total  |      | 3-Point |      | F-Throws |      | Rebounds |     |     |     | pf | fo | ast | to | blk | stl | Scoring |     |
|---------|-------|----------|--------|------|---------|------|----------|------|----------|-----|-----|-----|----|----|-----|----|-----|-----|---------|-----|
|         |       |          | fg-fga | pct  | fg-fga  | pct  | ft-fa    | pct  | off      | def | tot | avg |    |    |     |    |     |     | pts     | avg |
| 2019-20 | 17-0  | 281/16.5 | 20-44  | .455 | 4-15    | .267 | 7-14     | .500 | 22       | 27  | 49  | 2.9 | 39 | 0  | 18  | 16 | 2   | 12  | 51      | 3.0 |
| TOTAL   | 17-0  | 281/16.5 | 20-44  | .455 | 4-15    | .267 | 7-14     | .500 | 22       | 27  | 49  | 2.9 | 39 | 0  | 18  | 16 | 2   | 12  | 51      | 3.0 |

# SEASON STATISTICS

Updated Through January 14, 2020

| RECORD:        | OVERALL | HOME | AWAY | NEUTRAL |
|----------------|---------|------|------|---------|
| ALL GAMES      | 11-6    | 8-1  | 3-2  | 0-3     |
| CONFERENCE     | 4-2     | 2-1  | 2-1  | 0-0     |
| NON-CONFERENCE | 7-4     | 6-0  | 1-1  | 0-3     |

| ##             | Player               | gp-gs | min  | avg  | Total   |      | 3-Point |      | F-Throw |       | Rebounds |     |     |      | pf  | dq | a   | to  | blk | stl | pts  | avg  |
|----------------|----------------------|-------|------|------|---------|------|---------|------|---------|-------|----------|-----|-----|------|-----|----|-----|-----|-----|-----|------|------|
|                |                      |       |      |      | fg-fga  | fg%  | 3fg-fga | 3fg% | ft-fa   | ft%   | off      | def | tot | avg  |     |    |     |     |     |     |      |      |
| 35             | Reuvers, Nate        | 17-17 | 468  | 27.5 | 86-181  | .475 | 16-52   | .308 | 48-62   | .774  | 25       | 66  | 91  | 5.4  | 51  | 1  | 9   | 34  | 35  | 9   | 236  | 13.9 |
| 23             | King, Kobe           | 16-16 | 449  | 28.1 | 66-132  | .500 | 7-24    | .292 | 32-47   | .681  | 21       | 30  | 51  | 3.2  | 25  | 0  | 20  | 24  | 5   | 9   | 171  | 10.7 |
| 11             | Potter, Micah        | 7-0   | 106  | 15.1 | 24-44   | .545 | 7-14    | .500 | 16-17   | .941  | 6        | 36  | 42  | 6.0  | 8   | 0  | 0   | 10  | 8   | 2   | 71   | 10.1 |
| 34             | Davison, Brad        | 17-17 | 522  | 30.7 | 49-125  | .392 | 21-64   | .328 | 34-39   | .872  | 10       | 67  | 77  | 4.5  | 39  | 0  | 30  | 17  | 0   | 17  | 153  | 9.0  |
| 00             | Trice, D'Mitrik      | 17-17 | 510  | 30.0 | 51-142  | .359 | 25-77   | .325 | 24-29   | .828  | 4        | 61  | 65  | 3.8  | 19  | 0  | 55  | 27  | 1   | 15  | 151  | 8.9  |
| 02             | Ford, Aleem          | 17-17 | 405  | 23.8 | 50-120  | .417 | 19-62   | .306 | 21-29   | .724  | 19       | 45  | 64  | 3.8  | 36  | 2  | 21  | 19  | 9   | 9   | 140  | 8.2  |
| 01             | Pritzl, Brevin       | 17-1  | 402  | 23.6 | 41-96   | .427 | 27-69   | .391 | 17-22   | .773  | 15       | 42  | 57  | 3.4  | 29  | 0  | 14  | 12  | 3   | 8   | 126  | 7.4  |
| 05             | Wahl, Tyler          | 17-0  | 281  | 16.5 | 20-44   | .455 | 4-15    | .267 | 7-14    | .500  | 22       | 27  | 49  | 2.9  | 39  | 0  | 18  | 16  | 2   | 12  | 51   | 3.0  |
| 12             | Anderson, Trevor     | 17-0  | 197  | 11.6 | 8-22    | .364 | 4-13    | .308 | 7-9     | .778  | 3        | 19  | 22  | 1.3  | 10  | 0  | 23  | 10  | 0   | 3   | 27   | 1.6  |
| 03             | McGrory, Walt        | 7-0   | 50   | 7.1  | 4-11    | .364 | 1-6     | .167 | 2-2     | 1.000 | 2        | 7   | 9   | 1.3  | 8   | 0  | 3   | 1   | 0   | 0   | 11   | 1.6  |
| 32             | Hedstrom, Joe        | 6-0   | 14   | 2.3  | 1-2     | .500 | 0-0     | .000 | 0-0     | .000  | 1        | 1   | 2   | 0.3  | 3   | 0  | 0   | 1   | 0   | 0   | 2    | 0.3  |
| 31             | Ballard, Michael     | 7-0   | 7    | 1.0  | 0-0     | .000 | 0-0     | .000 | 2-2     | 1.000 | 0        | 1   | 1   | 0.1  | 0   | 0  | 0   | 0   | 0   | 0   | 2    | 0.3  |
| 15             | Cuevas, Courtland    | 4-0   | 4    | 1.0  | 0-1     | .000 | 0-1     | .000 | 1-2     | .500  | 0        | 0   | 0   | 0.0  | 0   | 0  | 0   | 0   | 0   | 1   | 1    | 0.3  |
| 04             | Higginbottom, Carter | 6-0   | 6    | 1.0  | 0-0     | .000 | 0-0     | .000 | 0-0     | .000  | 0        | 1   | 1   | 0.2  | 0   | 0  | 0   | 1   | 0   | 0   | 0    | 0.0  |
| 20             | Qawi, Samad          | 4-0   | 4    | 1.0  | 0-0     | .000 | 0-0     | .000 | 0-0     | .000  | 0        | 0   | 0   | 0.0  | 0   | 0  | 0   | 1   | 0   | 0   | 0    | 0.0  |
| Team           |                      |       |      |      |         |      |         |      |         |       | 14       | 32  | 46  |      |     |    |     | 8   |     |     |      |      |
| Total.....     |                      | 17    | 3425 |      | 400-920 | .435 | 131-397 | .330 | 211-274 | .770  | 142      | 435 | 577 | 33.9 | 267 | 3  | 193 | 181 | 63  | 85  | 1142 | 67.2 |
| Opponents..... |                      | 17    | 3425 |      | 375-918 | .408 | 104-308 | .338 | 163-240 | .679  | 137      | 406 | 543 | 31.9 | 295 | 5  | 171 | 205 | 44  | 85  | 1017 | 59.8 |

| TEAM STATISTICS        | WIS     | OPP     | Date                | Opponent             | Score     | Att.  |
|------------------------|---------|---------|---------------------|----------------------|-----------|-------|
| SCORING                | 1142    | 1017    | 11/05/19            | vs Saint Mary's (CA) | Lot 63-65 | 3301  |
| Points per game        | 67.2    | 59.8    | 11/08/19            | EASTERN ILL.         | w 65-52   | 17106 |
| Scoring margin         | +7.4    | -       | 11/13/19            | MCNEESE              | w 83-63   | 16816 |
| FIELD GOALS-ATT        | 400-920 | 375-918 | 11/17/19            | MARQUETTE            | w 77-61   | 17287 |
| Field goal pct         | .435    | .408    | 11/21/19            | GREEN BAY            | w 88-70   | 16837 |
| 3 POINT FG-ATT         | 131-397 | 104-308 | 11/25/19            | vs Richmond          | L 52-62   | 0     |
| 3-point FG pct         | .330    | .338    | 11/26/19            | vs New Mexico        | L 50-59   | 0     |
| 3-pt FG made per game  | 7.7     | 6.1     | 12/04/19            | at NC State          | L 54-69   | 16035 |
| FREE THROWS-ATT        | 211-274 | 163-240 | * 12/07/19          | INDIANA              | w 84-64   | 17287 |
| Free throw pct         | .770    | .679    | * 12/11/19          | at Rutgers           | L 65-72   | 6361  |
| F-Throws made per game | 12.4    | 9.6     | 12/21/19            | MILWAUKEE            | w 83-64   | 17030 |
| REBOUNDS               | 577     | 543     | 12/28/19            | at Tennessee         | w 68-48   | 21678 |
| Rebounds per game      | 33.9    | 31.9    | 12/31/19            | RIDER                | w 65-37   | 16016 |
| Rebounding margin      | +2.0    | -       | * 01/03/20          | at Ohio St.          | w 61-57   | 19049 |
| ASSISTS                | 193     | 171     | * 01/08/20          | ILLINOIS             | L 70-71   | 16108 |
| Assists per game       | 11.4    | 10.1    | * 01/11/20          | at Penn St.          | w 58-49   | 10139 |
| TURNOVERS              | 181     | 205     | * 01/14/20          | MARYLAND             | w 56-54   | 16157 |
| Turnovers per game     | 10.6    | 12.1    | * - Conference game |                      |           |       |
| Turnover margin        | +1.4    | -       |                     |                      |           |       |
| Assist/turnover ratio  | 1.1     | 0.8     |                     |                      |           |       |
| STEALS                 | 85      | 85      |                     |                      |           |       |
| Steals per game        | 5.0     | 5.0     |                     |                      |           |       |
| BLOCKS                 | 63      | 44      |                     |                      |           |       |
| Blocks per game        | 3.7     | 2.6     |                     |                      |           |       |
| ATTENDANCE             | 150644  | 76563   |                     |                      |           |       |
| Home games-Avg/Game    | 9-16738 | 5-14652 |                     |                      |           |       |
| Neutral site-Avg/Game  | -       | 3-1100  |                     |                      |           |       |

| Score by Periods | 1st | 2nd | OT | Totals |
|------------------|-----|-----|----|--------|
| Wisconsin        | 566 | 567 | 9  | 1142   |
| Opponents        | 476 | 530 | 11 | 1017   |

# BIG TEN STATISTICS

Updated Through January 14, 2020

| RECORD:        | OVERALL | HOME | AWAY | NEUTRAL |
|----------------|---------|------|------|---------|
| ALL GAMES      | 4-2     | 2-1  | 2-1  | 0-0     |
| CONFERENCE     | 4-2     | 2-1  | 2-1  | 0-0     |
| NON-CONFERENCE | 0-0     | 0-0  | 0-0  | 0-0     |

| #              | Player               | gp-gs | min  | avg  | Total   |      | 3-Point |      | F-Throw |       | Rebounds |     |     |      |     |    |    |    | a  | to | blk | stl  | pts | avg |
|----------------|----------------------|-------|------|------|---------|------|---------|------|---------|-------|----------|-----|-----|------|-----|----|----|----|----|----|-----|------|-----|-----|
|                |                      |       |      |      | fg-fga  | fg%  | 3fg-fga | 3fg% | ft-fa   | ft%   | off      | def | tot | avg  | pf  | dq |    |    |    |    |     |      |     |     |
| 23             | King, Kobe           | 6-6   | 171  | 28.5 | 41-65   | .631 | 3-8     | .375 | 9-15    | .600  | 8        | 9   | 17  | 2.8  | 12  | 0  | 9  | 7  | 3  | 2  | 94  | 15.7 |     |     |
| 11             | Potter, Micah        | 4-0   | 67   | 16.8 | 19-31   | .613 | 7-12    | .583 | 10-11   | .909  | 6        | 22  | 28  | 7.0  | 4   | 0  | 0  | 6  | 4  | 2  | 55  | 13.8 |     |     |
| 35             | Reuvers, Nate        | 6-6   | 147  | 24.5 | 24-59   | .407 | 6-19    | .316 | 17-23   | .739  | 9        | 21  | 30  | 5.0  | 20  | 0  | 2  | 8  | 7  | 4  | 71  | 11.8 |     |     |
| 34             | Davison, Brad        | 6-6   | 187  | 31.2 | 13-41   | .317 | 6-20    | .300 | 11-14   | .786  | 3        | 30  | 33  | 5.5  | 13  | 0  | 5  | 5  | 0  | 5  | 43  | 7.2  |     |     |
| 01             | Pritzl, Brevin       | 6-0   | 140  | 23.3 | 11-28   | .393 | 9-22    | .409 | 6-8     | .750  | 1        | 10  | 11  | 1.8  | 8   | 0  | 5  | 2  | 0  | 3  | 37  | 6.2  |     |     |
| 02             | Ford, Aleem          | 6-6   | 127  | 21.2 | 11-28   | .393 | 5-18    | .278 | 6-6     | 1.000 | 2        | 10  | 12  | 2.0  | 9   | 0  | 5  | 2  | 5  | 1  | 33  | 5.5  |     |     |
| 00             | Trice, D'Mitrik      | 6-6   | 156  | 26.0 | 7-36    | .194 | 0-13    | .000 | 9-11    | .818  | 1        | 15  | 16  | 2.7  | 11  | 0  | 16 | 9  | 0  | 2  | 23  | 3.8  |     |     |
| 05             | Wahl, Tyler          | 6-0   | 113  | 18.8 | 9-19    | .474 | 0-5     | .000 | 2-4     | .500  | 11       | 6   | 17  | 2.8  | 15  | 0  | 5  | 4  | 1  | 6  | 20  | 3.3  |     |     |
| 12             | Anderson, Trevor     | 6-0   | 85   | 14.2 | 6-10    | .600 | 3-6     | .500 | 1-1     | 1.000 | 0        | 5   | 5   | 0.8  | 2   | 0  | 9  | 5  | 0  | 1  | 16  | 2.7  |     |     |
| 31             | Ballard, Michael     | 1-0   | 1    | 1.0  | 0-0     | .000 | 0-0     | .000 | 2-2     | 1.000 | 0        | 0   | 0   | 0.0  | 0   | 0  | 0  | 0  | 0  | 0  | 2   | 2.0  |     |     |
| 32             | Hedstrom, Joe        | 1-0   | 3    | 3.0  | 0-0     | .000 | 0-0     | .000 | 0-0     | .000  | 0        | 0   | 0   | 0.0  | 1   | 0  | 0  | 0  | 0  | 0  | 0   | 0.0  |     |     |
| 03             | McGrory, Walt        | 1-0   | 2    | 2.0  | 0-0     | .000 | 0-0     | .000 | 0-0     | .000  | 0        | 0   | 0   | 0.0  | 2   | 0  | 0  | 0  | 0  | 0  | 0   | 0.0  |     |     |
| 04             | Higginbottom, Carter | 1-0   | 1    | 1.0  | 0-0     | .000 | 0-0     | .000 | 0-0     | .000  | 0        | 0   | 0   | 0.0  | 0   | 0  | 0  | 0  | 0  | 0  | 0   | 0.0  |     |     |
| Team           |                      |       |      |      |         |      |         |      |         |       | 5        | 11  | 16  |      |     |    | 4  |    |    |    |     |      |     |     |
| Total.....     |                      | 6     | 1200 |      | 141-317 | .445 | 39-123  | .317 | 73-95   | .768  | 46       | 139 | 185 | 30.8 | 97  | 0  | 56 | 52 | 20 | 26 | 394 | 65.7 |     |     |
| Opponents..... |                      | 6     | 1200 |      | 133-316 | .421 | 35-112  | .313 | 66-98   | .673  | 56       | 141 | 197 | 32.8 | 105 | 1  | 56 | 68 | 14 | 24 | 367 | 61.2 |     |     |

## TEAM STATISTICS

WIS OPP

|                        |         |         |
|------------------------|---------|---------|
| SCORING                | 394     | 367     |
| Points per game        | 65.7    | 61.2    |
| Scoring margin         | +4.5    | -       |
| FIELD GOALS-ATT        | 141-317 | 133-316 |
| Field goal pct         | .445    | .421    |
| 3 POINT FG-ATT         | 39-123  | 35-112  |
| 3-point FG pct         | .317    | .313    |
| 3-pt FG made per game  | 6.5     | 5.8     |
| FREE THROWS-ATT        | 73-95   | 66-98   |
| Free throw pct         | .768    | .673    |
| F-Throws made per game | 12.2    | 11.0    |
| REBOUNDS               | 185     | 197     |
| Rebounds per game      | 30.8    | 32.8    |
| Rebounding margin      | -2.0    | -       |
| ASSISTS                | 56      | 56      |
| Assists per game       | 9.3     | 9.3     |
| TURNOVERS              | 52      | 68      |
| Turnovers per game     | 8.7     | 11.3    |
| Turnover margin        | +2.7    | -       |
| Assist/turnover ratio  | 1.1     | 0.8     |
| STEALS                 | 26      | 24      |
| Steals per game        | 4.3     | 4.0     |
| BLOCKS                 | 20      | 14      |
| Blocks per game        | 3.3     | 2.3     |
| ATTENDANCE             | 49552   | 35549   |
| Home games-Avg/Game    | 3-16517 | 3-11850 |
| Neutral site-Avg/Game  | -       | 0-0     |

Date Opponent

Score

Att.

|            |             |   |       |       |
|------------|-------------|---|-------|-------|
| * 12/07/19 | INDIANA     | w | 84-64 | 17287 |
| * 12/11/19 | at Rutgers  | L | 65-72 | 6361  |
| * 01/03/20 | at Ohio St. | w | 61-57 | 19049 |
| * 01/08/20 | ILLINOIS    | L | 70-71 | 16108 |
| * 01/11/20 | at Penn St. | w | 58-49 | 10139 |
| * 01/14/20 | MARYLAND    | w | 56-54 | 16157 |

\* - Conference game

## Score by Periods

1st 2nd Totals

|           |     |     |     |
|-----------|-----|-----|-----|
| Wisconsin | 204 | 190 | 394 |
| Opponents | 159 | 208 | 367 |



# HOME STATISTICS

Updated Through January 14, 2020

| RECORD:        | OVERALL | HOME | AWAY | NEUTRAL |
|----------------|---------|------|------|---------|
| ALL GAMES      | 8-1     | 8-1  | 0-0  | 0-0     |
| CONFERENCE     | 2-1     | 2-1  | 0-0  | 0-0     |
| NON-CONFERENCE | 6-0     | 6-0  | 0-0  | 0-0     |

| ##             | Player               | gp-gs | min  | avg  | Total   |      | 3-Point |      | F-Throw |       | Rebounds |     |     |      | pf  | dq | a   | to  | blk | stl | pts | avg  |
|----------------|----------------------|-------|------|------|---------|------|---------|------|---------|-------|----------|-----|-----|------|-----|----|-----|-----|-----|-----|-----|------|
|                |                      |       |      |      | fg-fga  | fg%  | 3fg-fga | 3fg% | ft-fa   | ft%   | off      | def | tot | avg  |     |    |     |     |     |     |     |      |
| 35             | Reuvers, Nate        | 9-9   | 235  | 26.1 | 50-97   | .515 | 11-29   | .379 | 23-28   | .821  | 12       | 35  | 47  | 5.2  | 27  | 0  | 5   | 15  | 22  | 6   | 134 | 14.9 |
| 23             | King, Kobe           | 8-8   | 229  | 28.6 | 35-68   | .515 | 5-13    | .385 | 18-22   | .818  | 14       | 14  | 28  | 3.5  | 11  | 0  | 12  | 9   | 3   | 6   | 93  | 11.6 |
| 34             | Davison, Brad        | 9-9   | 268  | 29.8 | 31-63   | .492 | 13-30   | .433 | 24-26   | .923  | 3        | 31  | 34  | 3.8  | 17  | 0  | 23  | 8   | 0   | 10  | 99  | 11.0 |
| 11             | Potter, Micah        | 4-0   | 60   | 15.0 | 13-25   | .520 | 3-7     | .429 | 14-15   | .933  | 3        | 21  | 24  | 6.0  | 1   | 0  | 0   | 5   | 7   | 2   | 43  | 10.8 |
| 02             | Ford, Aleem          | 9-9   | 207  | 23.0 | 33-70   | .471 | 15-37   | .405 | 8-11    | .727  | 7        | 28  | 35  | 3.9  | 19  | 1  | 11  | 7   | 7   | 5   | 89  | 9.9  |
| 00             | Trice, D'Mitrik      | 9-9   | 270  | 30.0 | 30-76   | .395 | 15-38   | .395 | 13-16   | .813  | 3        | 32  | 35  | 3.9  | 11  | 0  | 35  | 14  | 1   | 9   | 88  | 9.8  |
| 01             | Pritzl, Brevin       | 9-1   | 208  | 23.1 | 25-54   | .463 | 16-36   | .444 | 14-17   | .824  | 11       | 24  | 35  | 3.9  | 18  | 0  | 10  | 8   | 3   | 2   | 80  | 8.9  |
| 05             | Wahl, Tyler          | 9-0   | 144  | 16.0 | 8-18    | .444 | 2-8     | .250 | 5-7     | .714  | 8        | 15  | 23  | 2.6  | 20  | 0  | 12  | 10  | 1   | 7   | 23  | 2.6  |
| 03             | McGrory, Walt        | 6-0   | 48   | 8.0  | 4-11    | .364 | 1-6     | .167 | 2-2     | 1.000 | 2        | 7   | 9   | 1.5  | 8   | 0  | 3   | 1   | 0   | 0   | 11  | 1.8  |
| 12             | Anderson, Trevor     | 9-0   | 99   | 11.0 | 1-8     | .125 | 0-4     | .000 | 4-6     | .667  | 2        | 13  | 15  | 1.7  | 7   | 0  | 14  | 5   | 0   | 2   | 6   | 0.7  |
| 32             | Hedstrom, Joe        | 5-0   | 13   | 2.6  | 1-2     | .500 | 0-0     | .000 | 0-0     | .000  | 1        | 1   | 2   | 0.4  | 3   | 0  | 0   | 1   | 0   | 0   | 2   | 0.4  |
| 31             | Ballard, Michael     | 6-0   | 6    | 1.0  | 0-0     | .000 | 0-0     | .000 | 2-2     | 1.000 | 0        | 1   | 1   | 0.2  | 0   | 0  | 0   | 0   | 0   | 0   | 2   | 0.3  |
| 15             | Cuevas, Courtland    | 4-0   | 4    | 1.0  | 0-1     | .000 | 0-1     | .000 | 1-2     | .500  | 0        | 0   | 0   | 0.0  | 0   | 0  | 0   | 0   | 0   | 1   | 1   | 0.3  |
| 04             | Higginbottom, Carter | 5-0   | 5    | 1.0  | 0-0     | .000 | 0-0     | .000 | 0-0     | .000  | 0        | 1   | 1   | 0.2  | 0   | 0  | 0   | 1   | 0   | 0   | 0   | 0.0  |
| 20             | Qawi, Samad          | 4-0   | 4    | 1.0  | 0-0     | .000 | 0-0     | .000 | 0-0     | .000  | 0        | 0   | 0   | 0.0  | 0   | 0  | 0   | 1   | 0   | 0   | 0   | 0.0  |
| Team           |                      |       |      |      |         |      |         |      |         |       | 5        | 16  | 21  |      |     |    |     | 2   |     |     |     |      |
| Total.....     |                      | 9     | 1800 |      | 231-493 | .469 | 81-209  | .388 | 128-154 | .831  | 71       | 239 | 310 | 34.4 | 142 | 1  | 125 | 87  | 44  | 50  | 671 | 74.6 |
| Opponents..... |                      | 9     | 1800 |      | 195-487 | .400 | 57-162  | .352 | 89-133  | .669  | 66       | 202 | 268 | 29.8 | 168 | 2  | 92  | 109 | 20  | 39  | 536 | 59.6 |

| TEAM STATISTICS        | WIS     | OPP     | Date                | Opponent     | Score   | Att.  |
|------------------------|---------|---------|---------------------|--------------|---------|-------|
| SCORING                | 671     | 536     | 11/08/19            | EASTERN ILL. | w 65-52 | 17106 |
| Points per game        | 74.6    | 59.6    | 11/13/19            | MCNEESE      | w 83-63 | 16816 |
| Scoring margin         | +15.0   | -       | 11/17/19            | MARQUETTE    | w 77-61 | 17287 |
| FIELD GOALS-ATT        | 231-493 | 195-487 | 11/21/19            | GREEN BAY    | w 88-70 | 16837 |
| Field goal pct         | .469    | .400    | * 12/07/19          | INDIANA      | w 84-64 | 17287 |
| 3 POINT FG-ATT         | 81-209  | 57-162  | 12/21/19            | MILWAUKEE    | w 83-64 | 17030 |
| 3-point FG pct         | .388    | .352    | 12/31/19            | RIDER        | w 65-37 | 16016 |
| 3-pt FG made per game  | 9.0     | 6.3     | * 01/08/20          | ILLINOIS     | L 70-71 | 16108 |
| FREE THROWS-ATT        | 128-154 | 89-133  | * 01/14/20          | MARYLAND     | w 56-54 | 16157 |
| Free throw pct         | .831    | .669    | * - Conference game |              |         |       |
| F-Throws made per game | 14.2    | 9.9     |                     |              |         |       |
| REBOUNDS               | 310     | 268     |                     |              |         |       |
| Rebounds per game      | 34.4    | 29.8    |                     |              |         |       |
| Rebounding margin      | +4.7    | -       |                     |              |         |       |
| ASSISTS                | 125     | 92      |                     |              |         |       |
| Assists per game       | 13.9    | 10.2    |                     |              |         |       |
| TURNOVERS              | 87      | 109     |                     |              |         |       |
| Turnovers per game     | 9.7     | 12.1    |                     |              |         |       |
| Turnover margin        | +2.4    | -       |                     |              |         |       |
| Assist/turnover ratio  | 1.4     | 0.8     |                     |              |         |       |
| STEALS                 | 50      | 39      |                     |              |         |       |
| Steals per game        | 5.6     | 4.3     |                     |              |         |       |
| BLOCKS                 | 44      | 20      |                     |              |         |       |
| Blocks per game        | 4.9     | 2.2     |                     |              |         |       |
| ATTENDANCE             | 150644  | 0       |                     |              |         |       |
| Home games-Avg/Game    | 9-16738 | 0-0     |                     |              |         |       |
| Neutral site-Avg/Game  | -       | 0-0     |                     |              |         |       |

| Score by Periods | 1st | 2nd | Totals |
|------------------|-----|-----|--------|
| Wisconsin        | 332 | 339 | 671    |
| Opponents        | 251 | 285 | 536    |

# AWAY/NEUTRAL STATISTICS

Updated Through January 11, 2020

| RECORD:        | OVERALL | HOME | AWAY | NEUTRAL |
|----------------|---------|------|------|---------|
| ALL GAMES      | 3-5     | 0-0  | 3-2  | 0-3     |
| CONFERENCE     | 2-1     | 0-0  | 2-1  | 0-0     |
| NON-CONFERENCE | 1-4     | 0-0  | 1-1  | 0-3     |

| ##             | Player               | gp-gs | min  | avg  | Total   |      | 3-Point |      | F-Throw |       | Rebounds |     |     |      | pf  | dq | a  | to | blk | stl | pts | avg  |
|----------------|----------------------|-------|------|------|---------|------|---------|------|---------|-------|----------|-----|-----|------|-----|----|----|----|-----|-----|-----|------|
|                |                      |       |      |      | fg-fga  | fg%  | 3fg-fga | 3fg% | ft-fa   | ft%   | off      | def | tot | avg  |     |    |    |    |     |     |     |      |
| 35             | Reuvers, Nate        | 8-8   | 233  | 29.1 | 36-84   | .429 | 5-23    | .217 | 25-34   | .735  | 13       | 31  | 44  | 5.5  | 24  | 1  | 4  | 19 | 13  | 3   | 102 | 12.8 |
| 23             | King, Kobe           | 8-8   | 220  | 27.5 | 31-64   | .484 | 2-11    | .182 | 14-25   | .560  | 7        | 16  | 23  | 2.9  | 14  | 0  | 8  | 15 | 2   | 3   | 78  | 9.8  |
| 11             | Potter, Micah        | 3-0   | 46   | 15.3 | 11-19   | .579 | 4-7     | .571 | 2-2     | 1.000 | 3        | 15  | 18  | 6.0  | 7   | 0  | 0  | 5  | 1   | 0   | 28  | 9.3  |
| 00             | Trice, D'Mitrik      | 8-8   | 240  | 30.0 | 21-66   | .318 | 10-39   | .256 | 11-13   | .846  | 1        | 29  | 30  | 3.8  | 8   | 0  | 20 | 13 | 0   | 6   | 63  | 7.9  |
| 34             | Davison, Brad        | 8-8   | 254  | 31.8 | 18-62   | .290 | 8-34    | .235 | 10-13   | .769  | 7        | 36  | 43  | 5.4  | 22  | 0  | 7  | 9  | 0   | 7   | 54  | 6.8  |
| 02             | Ford, Aleem          | 8-8   | 198  | 24.8 | 17-50   | .340 | 4-25    | .160 | 13-18   | .722  | 12       | 17  | 29  | 3.6  | 17  | 1  | 10 | 12 | 2   | 4   | 51  | 6.4  |
| 01             | Pritzl, Brevin       | 8-0   | 194  | 24.3 | 16-42   | .381 | 11-33   | .333 | 3-5     | .600  | 4        | 18  | 22  | 2.8  | 11  | 0  | 4  | 4  | 0   | 6   | 46  | 5.8  |
| 05             | Wahl, Tyler          | 8-0   | 137  | 17.1 | 12-26   | .462 | 2-7     | .286 | 2-7     | .286  | 14       | 12  | 26  | 3.3  | 19  | 0  | 6  | 6  | 1   | 5   | 28  | 3.5  |
| 12             | Anderson, Trevor     | 8-0   | 98   | 12.3 | 7-14    | .500 | 4-9     | .444 | 3-3     | 1.000 | 1        | 6   | 7   | 0.9  | 3   | 0  | 9  | 5  | 0   | 1   | 21  | 2.6  |
| 04             | Higginbottom, Carter | 1-0   | 1    | 1.0  | 0-0     | .000 | 0-0     | .000 | 0-0     | .000  | 0        | 0   | 0   | 0.0  | 0   | 0  | 0  | 0  | 0   | 0   | 0   | 0.0  |
| 03             | McGrory, Walt        | 1-0   | 2    | 2.0  | 0-0     | .000 | 0-0     | .000 | 0-0     | .000  | 0        | 0   | 0   | 0.0  | 0   | 0  | 0  | 0  | 0   | 0   | 0   | 0.0  |
| 32             | Hedstrom, Joe        | 1-0   | 1    | 1.0  | 0-0     | .000 | 0-0     | .000 | 0-0     | .000  | 0        | 0   | 0   | 0.0  | 0   | 0  | 0  | 0  | 0   | 0   | 0   | 0.0  |
| 31             | Ballard, Michael     | 1-0   | 1    | 1.0  | 0-0     | .000 | 0-0     | .000 | 0-0     | .000  | 0        | 0   | 0   | 0.0  | 0   | 0  | 0  | 0  | 0   | 0   | 0   | 0.0  |
| Team           |                      |       |      |      |         |      |         |      |         |       | 9        | 16  | 25  |      |     |    |    | 6  |     |     |     |      |
| Total.....     |                      | 8     | 1625 |      | 169-427 | .396 | 50-188  | .266 | 83-120  | .692  | 71       | 196 | 267 | 33.4 | 125 | 2  | 68 | 94 | 19  | 35  | 471 | 58.9 |
| Opponents..... |                      | 8     | 1625 |      | 180-431 | .418 | 47-146  | .322 | 74-107  | .692  | 71       | 204 | 275 | 34.4 | 127 | 3  | 79 | 96 | 24  | 46  | 481 | 60.1 |

| TEAM STATISTICS        | WIS     | OPP     |
|------------------------|---------|---------|
| SCORING                | 471     | 481     |
| Points per game        | 58.9    | 60.1    |
| Scoring margin         | -1.2    | -       |
| FIELD GOALS-ATT        | 169-427 | 180-431 |
| Field goal pct         | .396    | .418    |
| 3 POINT FG-ATT         | 50-188  | 47-146  |
| 3-point FG pct         | .266    | .322    |
| 3-pt FG made per game  | 6.3     | 5.9     |
| FREE THROWS-ATT        | 83-120  | 74-107  |
| Free throw pct         | .692    | .692    |
| F-Throws made per game | 10.4    | 9.3     |
| REBOUNDS               | 267     | 275     |
| Rebounds per game      | 33.4    | 34.4    |
| Rebounding margin      | -1.0    | -       |
| ASSISTS                | 68      | 79      |
| Assists per game       | 8.5     | 9.9     |
| TURNOVERS              | 94      | 96      |
| Turnovers per game     | 11.8    | 12.0    |
| Turnover margin        | +0.3    | -       |
| Assist/turnover ratio  | 0.7     | 0.8     |
| STEALS                 | 35      | 46      |
| Steals per game        | 4.4     | 5.8     |
| BLOCKS                 | 19      | 24      |
| Blocks per game        | 2.4     | 3.0     |
| ATTENDANCE             | 0       | 76563   |
| Home games-Avg/Game    | 0-0     | 5-14652 |
| Neutral site-Avg/Game  | -       | 3-1100  |

| Date       | Opponent             |     | Score | Att.  |
|------------|----------------------|-----|-------|-------|
| 11/05/19   | vs Saint Mary's (CA) | Lot | 63-65 | 3301  |
| 11/25/19   | vs Richmond          | L   | 52-62 | 0     |
| 11/26/19   | vs New Mexico        | L   | 50-59 | 0     |
| 12/04/19   | at NC State          | L   | 54-69 | 16035 |
| * 12/11/19 | at Rutgers           | L   | 65-72 | 6361  |
| 12/28/19   | at Tennessee         | W   | 68-48 | 21678 |
| * 01/03/20 | at Ohio St.          | W   | 61-57 | 19049 |
| * 01/11/20 | at Penn St.          | W   | 58-49 | 10139 |

\* - Conference game

| Score by Periods | 1st | 2nd | OT | Totals |
|------------------|-----|-----|----|--------|
| Wisconsin        | 234 | 228 | 9  | 471    |
| Opponents        | 225 | 245 | 11 | 481    |

# GAME-BY-GAME STATISTICS

Updated Through January 14, 2020

## WISCONSIN

| Opponent             | Date     | Score |     | Total   |      | 3-Pointers |      | Free throws |      | Rebounds |     |     |      | pf  | a   | t/o | blk | stl | pts  | avg  |
|----------------------|----------|-------|-----|---------|------|------------|------|-------------|------|----------|-----|-----|------|-----|-----|-----|-----|-----|------|------|
|                      |          |       |     | fg-fga  | pct  | 3fg-fga    | pct  | ft-fa       | pct  | off      | def | tot | avg  |     |     |     |     |     |      |      |
| vs Saint Mary's (CA) | 11/05/19 | 63-65 | Lot | 22-52   | .423 | 5-19       | .263 | 14-20       | .700 | 7        | 21  | 28  | 28.0 | 14  | 8   | 14  | 4   | 1   | 63   | 63.0 |
| EASTERN ILL.         | 11/08/19 | 65-52 | W   | 21-55   | .382 | 3-18       | .167 | 20-24       | .833 | 12       | 30  | 42  | 35.0 | 13  | 7   | 11  | 12  | 6   | 65   | 64.0 |
| MCNEESE              | 11/13/19 | 83-63 | W   | 29-55   | .527 | 10-28      | .357 | 15-18       | .833 | 7        | 21  | 28  | 32.7 | 15  | 19  | 9   | 3   | 10  | 83   | 70.3 |
| MARQUETTE            | 11/17/19 | 77-61 | W   | 24-56   | .429 | 11-23      | .478 | 18-20       | .900 | 9        | 28  | 37  | 33.8 | 19  | 11  | 12  | 3   | 6   | 77   | 72.0 |
| GREEN BAY            | 11/21/19 | 88-70 | W   | 32-62   | .516 | 15-31      | .484 | 9-10        | .900 | 9        | 30  | 39  | 34.8 | 15  | 24  | 13  | 1   | 3   | 88   | 75.2 |
| vs Richmond          | 11/25/19 | 52-62 | L   | 17-50   | .340 | 7-27       | .259 | 11-14       | .786 | 8        | 28  | 36  | 35.0 | 14  | 7   | 15  | 2   | 6   | 52   | 71.3 |
| vs New Mexico        | 11/26/19 | 50-59 | L   | 18-53   | .340 | 2-26       | .077 | 12-16       | .750 | 12       | 22  | 34  | 34.9 | 16  | 6   | 14  | 1   | 5   | 50   | 68.3 |
| at NC State          | 12/04/19 | 54-69 | L   | 21-56   | .375 | 5-23       | .217 | 7-15        | .467 | 14       | 23  | 37  | 35.1 | 11  | 7   | 9   | 4   | 3   | 54   | 66.5 |
| INDIANA              | 12/07/19 | 84-64 | W   | 30-56   | .536 | 8-20       | .400 | 16-18       | .889 | 8        | 21  | 29  | 34.4 | 18  | 13  | 4   | 6   | 5   | 84   | 68.4 |
| at Rutgers           | 12/11/19 | 65-72 | L   | 23-48   | .479 | 8-23       | .348 | 11-16       | .688 | 3        | 23  | 26  | 33.6 | 17  | 9   | 14  | 4   | 5   | 65   | 68.1 |
| MILWAUKEE            | 12/21/19 | 83-64 | W   | 26-52   | .500 | 10-22      | .455 | 21-26       | .808 | 7        | 29  | 36  | 33.8 | 19  | 17  | 9   | 4   | 6   | 83   | 69.5 |
| at Tennessee         | 12/28/19 | 68-48 | W   | 25-57   | .439 | 11-26      | .423 | 7-9         | .778 | 6        | 26  | 32  | 33.7 | 20  | 13  | 9   | 2   | 7   | 68   | 69.3 |
| RIDER                | 12/31/19 | 65-37 | W   | 24-55   | .436 | 13-31      | .419 | 4-7         | .571 | 5        | 38  | 43  | 34.4 | 14  | 18  | 14  | 7   | 6   | 65   | 69.0 |
| at Ohio St.          | 01/03/20 | 61-57 | W   | 21-56   | .375 | 6-23       | .261 | 13-16       | .813 | 12       | 22  | 34  | 34.4 | 16  | 8   | 10  | 0   | 5   | 61   | 68.4 |
| ILLINOIS             | 01/08/20 | 70-71 | L   | 23-53   | .434 | 4-15       | .267 | 20-23       | .870 | 10       | 22  | 32  | 34.2 | 16  | 5   | 8   | 6   | 3   | 70   | 68.5 |
| at Penn St.          | 01/11/20 | 58-49 | W   | 22-55   | .400 | 6-21       | .286 | 8-14        | .571 | 9        | 31  | 40  | 34.6 | 17  | 10  | 9   | 2   | 3   | 58   | 67.9 |
| MARYLAND             | 01/14/20 | 56-54 | W   | 22-49   | .449 | 7-21       | .333 | 5-8         | .625 | 4        | 20  | 24  | 33.9 | 13  | 11  | 7   | 2   | 5   | 56   | 67.2 |
| Wisconsin            |          | 1142  |     | 400-920 | .435 | 131-397    | .330 | 211-274     | .770 | 142      | 435 | 577 | 33.9 | 267 | 193 | 181 | 63  | 85  | 1142 | 67.2 |
| Opponents            |          | 1017  |     | 375-918 | .408 | 104-308    | .338 | 163-240     | .679 | 137      | 406 | 543 | 31.9 | 295 | 171 | 205 | 44  | 85  | 1017 | 59.8 |

Games played: 17  
 Points/game: 67.2  
 FG Pct: 43.5  
 3FG Pct: 33.0  
 FT Pct: 77.0

Rebounds/game: 33.9  
 Assists/game: 11.4  
 Turnovers/game: 10.6  
 Assist/turnover ratio: 1.1  
 Steals/game: 5.0  
 Blocks/game: 3.7

# GAME-BY-GAME STATISTICS

Updated Through January 14, 2020

## OPPONENT

| Opponent             | Date     | Score |     | Total   |      | 3-Pointers |      | Free throws |      | Rebounds |     |     |      | pf  | a   | t/o | blk | stl | pts  | avg  |
|----------------------|----------|-------|-----|---------|------|------------|------|-------------|------|----------|-----|-----|------|-----|-----|-----|-----|-----|------|------|
|                      |          |       |     | fg-fga  | pct  | 3fg-fga    | pct  | ft-fa       | pct  | off      | def | tot | avg  |     |     |     |     |     |      |      |
| vs Saint Mary's (CA) | 11/05/19 | 63-65 | Lot | 24-61   | .393 | 8-18       | .444 | 9-13        | .692 | 13       | 23  | 36  | 36.0 | 20  | 10  | 15  | 2   | 6   | 65   | 65.0 |
| EASTERN ILL.         | 11/08/19 | 65-52 | W   | 21-63   | .333 | 7-19       | .368 | 3-8         | .375 | 11       | 24  | 35  | 35.5 | 22  | 10  | 11  | 4   | 6   | 52   | 58.5 |
| MCNEESE              | 11/13/19 | 83-63 | W   | 21-45   | .467 | 8-21       | .381 | 13-17       | .765 | 5        | 19  | 24  | 31.7 | 21  | 13  | 18  | 2   | 4   | 63   | 60.0 |
| MARQUETTE            | 11/17/19 | 77-61 | W   | 19-51   | .373 | 9-19       | .474 | 14-17       | .824 | 5        | 24  | 29  | 31.0 | 16  | 9   | 15  | 3   | 2   | 61   | 60.2 |
| GREEN BAY            | 11/21/19 | 88-70 | W   | 29-61   | .475 | 4-20       | .200 | 8-11        | .727 | 3        | 22  | 25  | 29.8 | 16  | 16  | 9   | 3   | 8   | 70   | 62.2 |
| vs Richmond          | 11/25/19 | 52-62 | L   | 26-56   | .464 | 6-17       | .353 | 4-6         | .667 | 4        | 27  | 31  | 30.0 | 16  | 12  | 10  | 3   | 7   | 62   | 62.2 |
| vs New Mexico        | 11/26/19 | 50-59 | L   | 22-50   | .440 | 3-13       | .231 | 12-15       | .800 | 8        | 26  | 34  | 30.6 | 17  | 13  | 13  | 1   | 3   | 59   | 61.7 |
| at NC State          | 12/04/19 | 54-69 | L   | 27-56   | .482 | 8-20       | .400 | 7-10        | .700 | 8        | 24  | 32  | 30.8 | 10  | 6   | 6   | 6   | 7   | 69   | 62.6 |
| INDIANA              | 12/07/19 | 84-64 | W   | 21-50   | .420 | 5-14       | .357 | 17-26       | .654 | 10       | 18  | 28  | 30.4 | 19  | 12  | 12  | 3   | 3   | 64   | 62.8 |
| at Rutgers           | 12/11/19 | 65-72 | L   | 29-63   | .460 | 5-19       | .263 | 9-13        | .692 | 14       | 26  | 40  | 31.4 | 19  | 10  | 11  | 3   | 8   | 72   | 63.7 |
| MILWAUKEE            | 12/21/19 | 83-64 | W   | 22-52   | .423 | 8-17       | .471 | 12-19       | .632 | 6        | 21  | 27  | 31.0 | 22  | 9   | 11  | 2   | 3   | 64   | 63.7 |
| at Tennessee         | 12/28/19 | 68-48 | W   | 16-46   | .348 | 6-18       | .333 | 10-19       | .526 | 10       | 27  | 37  | 31.5 | 14  | 12  | 17  | 3   | 5   | 48   | 62.4 |
| RIDER                | 12/31/19 | 65-37 | W   | 15-61   | .246 | 2-14       | .143 | 5-7         | .714 | 8        | 28  | 36  | 31.8 | 16  | 5   | 12  | 1   | 10  | 37   | 60.5 |
| at Ohio St.          | 01/03/20 | 61-57 | W   | 19-47   | .404 | 6-20       | .300 | 13-17       | .765 | 8        | 24  | 32  | 31.9 | 17  | 8   | 14  | 1   | 4   | 57   | 60.2 |
| ILLINOIS             | 01/08/20 | 70-71 | L   | 28-57   | .491 | 7-16       | .438 | 8-15        | .533 | 8        | 21  | 29  | 31.7 | 22  | 11  | 7   | 2   | 1   | 71   | 60.9 |
| at Penn St.          | 01/11/20 | 58-49 | W   | 17-52   | .327 | 5-21       | .238 | 10-14       | .714 | 6        | 27  | 33  | 31.8 | 14  | 8   | 10  | 5   | 6   | 49   | 60.2 |
| MARYLAND             | 01/14/20 | 56-54 | W   | 19-47   | .404 | 7-22       | .318 | 9-13        | .692 | 10       | 25  | 35  | 31.9 | 14  | 7   | 14  | 0   | 2   | 54   | 59.8 |
| Opponents            |          | 1017  |     | 375-918 | .408 | 104-308    | .338 | 163-240     | .679 | 137      | 406 | 543 | 31.9 | 295 | 171 | 205 | 44  | 85  | 1017 | 59.8 |
| Wisconsin            |          | 1142  |     | 400-920 | .435 | 131-397    | .330 | 211-274     | .770 | 142      | 435 | 577 | 33.9 | 267 | 193 | 181 | 63  | 85  | 1142 | 67.2 |

Games played: 17  
 Points/game: 59.8  
 FG Pct: 40.8  
 3FG Pct: 33.8  
 FT Pct: 67.9

Rebounds/game: 31.9  
 Assists/game: 10.1  
 Turnovers/game: 12.1  
 Assist/turnover ratio: 0.8  
 Steals/game: 5.0  
 Blocks/game: 2.6



# GAME 1: #20 SAINT MARY'S 65, WISCONSIN 63 (OT)

Nov. 5, 2019 • Sioux Falls, S.D. • Sanford Pentagon



Official Basketball Box Score - Final  
Saint Mary's (CA) at Wisconsin  
11/05/19 Sanford Pentagon, Sioux Falls, SD  
2019-20 Men's Basketball

Game Time: 8:00 PM  
Game Duration: 2:14  
Attendance: 3,301

Officials: John Higgins, Eric Curry, Kelly Pfeiffer

| Saint Mary's (CA) - 65 |         |       |      |      |           |       |    |    |    |    |        |       |
|------------------------|---------|-------|------|------|-----------|-------|----|----|----|----|--------|-------|
| Record: 1-0            |         |       |      |      |           |       |    |    |    |    |        |       |
| NO. Name               | Min     | FG    | 3P   | FT   | Rebounds  | Fouls | TP | AS | TO | ST | Blocks | +/-   |
|                        |         | M/A   | M/A  | M/A  | OR DR TOT | PF RD |    |    |    |    | BS BA  |       |
| 11 Matthias Tass       | F 26:19 | 2-6   | 0-0  | 1-2  | 3 7 10    | 5 3   | 5  | 4  | 2  | 0  | 1      | 2     |
| 24 Malik Fitts         | F 39:19 | 6-13  | 1-2  | 3-5  | 2 3 5     | 0 3   | 16 | 1  | 3  | 0  | 1      | 6     |
| 0 Tanner Krebs         | G 39:37 | 3-6   | 1-3  | 2-2  | 1 7 8     | 4 2   | 9  | 0  | 1  | 1  | 1      | 0     |
| 1 Logan Johnson        | G 35:35 | 1-7   | 1-3  | 2-2  | 1 1 2     | 1 1   | 5  | 0  | 3  | 1  | 0      | -3    |
| 3 Jordan Ford          | G 45:00 | 11-24 | 4-8  | 0-0  | 1 1 2     | 2 3   | 26 | 3  | 4  | 3  | 0      | 2     |
| 23 Kristers Zoriks     | G 09:25 | 0-1   | 0-0  | 0    | 2 2       | 1 0   | 0  | 1  | 0  | 0  | 0      | 1     |
| 14 Kyle Bowen          | 07:57   | 0-1   | 0-1  | 1-2  | 1 0 1     | 0 1   | 1  | 1  | 0  | 0  | 0      | 0     |
| 42 Dan Fotu            | 15:11   | 0-1   | 0-0  | 0    | 0 1 1     | 5 0   | 0  | 1  | 1  | 1  | 0      | -2    |
| 41 Aaron Menzies       | 01:14   | 0-0   | 0-0  | 0    | 0 0 0     | 1 0   | 0  | 0  | 0  | 0  | 0      | -3    |
| 44 Alex Ducas          | 05:23   | 1-2   | 1-1  | 0    | 2 0 2     | 1 1   | 3  | 0  | 0  | 0  | 0      | 8     |
| Team                   |         |       |      |      | 2 1       | 0     | 0  | 1  |    |    |        |       |
| Totals                 |         | 24-61 | 8-18 | 9-13 | 13 23     | 36    | 24 | 65 | 10 | 15 | 6      | 2 4 2 |

Dead Ball Rebounds: 4, 0

Technical Fouls: NONE

| Wisconsin - 63     |         |       |      |       |           |       |    |    |    |    |        |          |
|--------------------|---------|-------|------|-------|-----------|-------|----|----|----|----|--------|----------|
| Record: 0-1        |         |       |      |       |           |       |    |    |    |    |        |          |
| NO. Name           | Min     | FG    | 3P   | FT    | Rebounds  | Fouls | TP | AS | TO | ST | Blocks | +/-      |
|                    |         | M/A   | M/A  | M/A   | OR DR TOT | PF RD |    |    |    |    | BS BA  |          |
| 2 Aleem Ford       | F 34:03 | 3-9   | 1-6  | 0-0   | 2 3 5     | 3 0   | 7  | 2  | 3  | 1  | 0      | 1        |
| 35 Nate Reuvers    | F 41:31 | 8-18  | 1-4  | 5-7   | 2 4 6     | 2 5   | 22 | 0  | 3  | 0  | 4      | 0        |
| 0 D'Mitric Trice   | G 38:42 | 3-7   | 2-4  | 2-2   | 0 3 3     | 2 2   | 10 | 3  | 0  | 0  | 0      | 0        |
| 23 Kobe King       | G 30:05 | 1-2   | 0-0  | 4-7   | 0 4 4     | 2 5   | 6  | 1  | 4  | 0  | 0      | -9       |
| 34 Brad Davison    | G 37:21 | 6-13  | 1-4  | 3-4   | 1 3 4     | 4 6   | 16 | 0  | 1  | 0  | 1      | -1       |
| 12 Trevor Anderson | 08:44   | 0-0   | 0-0  | 0     | 0 1 1     | 0 1   | 0  | 0  | 0  | 0  | 0      | 0        |
| 1 Brevin Pritzl    | 21:45   | 0-0   | 0-0  | 0     | 1 2 3     | 0 1   | 0  | 1  | 0  | 0  | 0      | 5        |
| 5 Tyler Wahl       | 12:08   | 1-3   | 0-1  | 0     | 0 0 0     | 1 0   | 2  | 1  | 0  | 0  | 0      | -11      |
| 32 Joe Hedstrom    | 00:41   | 0-0   | 0-0  | 0     | 0 0 0     | 0 0   | 0  | 0  | 0  | 0  | 0      | 0        |
| Team               |         |       |      |       | 1 1       | 2     | 0  | 0  |    |    |        |          |
| Totals             |         | 22-52 | 5-19 | 14-20 | 7 21      | 28    | 14 | 20 | 63 | 8  | 14     | 1 4 2 -2 |

Dead Ball Rebounds: 6, 3

Technical Fouls: NONE

| SMC              |                           | WIS                      |  |
|------------------|---------------------------|--------------------------|--|
| Biggest lead     | 10 (1 <sup>st</sup> 1:14) | 8 (1 <sup>st</sup> 7:38) |  |
| Best Scoring Run | 13 (1 <sup>st</sup> 2:10) | 9 (2 <sup>nd</sup> 3:29) |  |
| Lead Changes     | 8                         |                          |  |
| Times Tied       | 5                         |                          |  |
| Time with Lead   | 24:55                     | 16:47                    |  |

| Points from   |    | SMC |  | WIS |  |
|---------------|----|-----|--|-----|--|
| Turnovers     | 16 | 14  |  |     |  |
| Paint         | 20 | 28  |  |     |  |
| Second Chance | 14 | 6   |  |     |  |
| Fast Breaks   | 8  | 0   |  |     |  |
| Bench         | 4  | 2   |  |     |  |

| Period by Period Scoring |     |     |     |     |
|--------------------------|-----|-----|-----|-----|
|                          | 1st | 2nd | OT1 | TOT |
| SMC                      | 30  | 24  | 11  | 65  |
| WIS                      | 24  | 30  | 9   | 63  |

NOTES: Wisconsin opened its season facing a ranked opponent for the first time since 1995... Nate Reuvers finished with career highs in points (22), FG (8), FGA (18), FT (7) and minutes played (42)...Kobe King had a career high 7 FTA...Joe Hedstrom played his first career game.

# GAME 3: WISCONSIN 83, McNEESE STATE 63

Nov. 13, 2019 • Madison, Wis. • Kohl Center

Official Basketball Box Score - Final  
McNeese at Wisconsin  
11/13/19 Kohl Center, Madison  
2019-20 Men's Basketball

Game Time: 6:00 PM  
Game Duration: 1:56  
Attendance: 15,616

Officials: Lamont Simpson, Bill Be, Edwin Young

| McNeese - 63         |         |       |      |       |           |       |    |    |    |    |        |           |
|----------------------|---------|-------|------|-------|-----------|-------|----|----|----|----|--------|-----------|
| Record: 1-3          |         |       |      |       |           |       |    |    |    |    |        |           |
| NO. Name             | Min     | FG    | 3P   | FT    | Rebounds  | Fouls | TP | AS | TO | ST | Blocks | +/-       |
|                      |         | M/A   | M/A  | M/A   | OR DR TOT | PF RD |    |    |    |    | BS BA  |           |
| 23 Shamarius Kennedy | F 31:14 | 6-9   | 0-0  | 8-10  | 1 4 5     | 3 8   | 20 | 3  | 1  | 0  | 1      | -12       |
| 0 Dru Kuehseisen     | G 30:26 | 3-9   | 3-6  | 0-0   | 0 3 3     | 1 0   | 9  | 1  | 1  | 0  | 0      | -3        |
| 12 A.J. Lawson       | G 26:30 | 4-6   | 2-2  | 0-0   | 0 1 1     | 3 1   | 10 | 3  | 6  | 1  | 0      | -12       |
| 13 Trey Johnson      | G 24:32 | 1-3   | 1-2  | 0-0   | 0 1 1     | 1 0   | 3  | 1  | 1  | 1  | 1      | -20       |
| 22 Roydell Brown     | G 20:29 | 3-5   | 0-0  | 1-2   | 0 3 3     | 4 1   | 7  | 0  | 1  | 1  | 0      | 0         |
| 24 Chris Orlina      | 16:10   | 2-2   | 1-1  | 2-3   | 2 1 3     | 2 3   | 7  | 0  | 2  | 0  | 0      | -21       |
| 44 Truman Moore      | 08:37   | 0-0   | 0-0  | 0     | 0 1 0     | 1 2   | 1  | 0  | 1  | 0  | 0      | -6        |
| 2 Sam Baker          | 16:14   | 1-5   | 1-5  | 0-0   | 0 0 0     | 2 0   | 3  | 3  | 3  | 0  | 0      | -16       |
| 3 Leondre Washington | 16:22   | 0-3   | 0-3  | 2-2   | 0 4 4     | 3 1   | 2  | 2  | 2  | 1  | 0      | -2        |
| 20 Jalen Poyser      | 06:59   | 1-3   | 0-2  | 0-0   | 0 0 0     | 0 0   | 2  | 0  | 0  | 0  | 0      | -3        |
| 11 Myles Hutchinson  | 02:27   | 0-0   | 0-0  | 0     | 0 0 0     | 0 0   | 0  | 0  | 0  | 0  | 0      | 5         |
| Team                 |         |       |      |       | 1 2       | 3     | 0  | 0  |    |    |        |           |
| Totals               |         | 21-45 | 8-21 | 13-17 | 5 19      | 24    | 21 | 15 | 63 | 13 | 18     | 4 2 3 -20 |

Technical Fouls: NONE

| Wisconsin - 83        |         |       |       |       |           |       |    |    |    |    |        |            |
|-----------------------|---------|-------|-------|-------|-----------|-------|----|----|----|----|--------|------------|
| Record: 2-1           |         |       |       |       |           |       |    |    |    |    |        |            |
| NO. Name              | Min     | FG    | 3P    | FT    | Rebounds  | Fouls | TP | AS | TO | ST | Blocks | +/-        |
|                       |         | M/A   | M/A   | M/A   | OR DR TOT | PF RD |    |    |    |    | BS BA  |            |
| 2 Aleem Ford          | F 25:48 | 7-11  | 2-4   | 0-0   | 1 1 2     | 3 0   | 16 | 1  | 0  | 1  | 1      | 14         |
| 35 Nate Reuvers       | F 20:29 | 4-9   | 0-2   | 2-3   | 2 2 4     | 4 4   | 10 | 2  | 1  | 1  | 0      | 9          |
| 0 D'Mitric Trice      | G 27:37 | 3-9   | 2-7   | 0-0   | 0 3 3     | 0 2   | 8  | 3  | 1  | 1  | 0      | 0          |
| 1 Brevin Pritzl       | G 21:09 | 4-9   | 2-6   | 3-4   | 2 1 3     | 2 3   | 13 | 2  | 0  | 0  | 1      | 13         |
| 34 Brad Davison       | G 33:18 | 7-8   | 3-4   | 7-7   | 0 3 3     | 0 6   | 24 | 2  | 3  | 4  | 0      | 20         |
| 5 Tyler Wahl          | 26:01   | 1-2   | 0-1   | 1-2   | 1 2 3     | 2 4   | 3  | 1  | 2  | 0  | 0      | 23         |
| 3 Walt McGrogy        | 23:54   | 3-6   | 1-3   | 2-2   | 0 2 2     | 1 1   | 9  | 2  | 1  | 0  | 0      | 13         |
| 12 Trevor Anderson    | 12:42   | 0-0   | 0-0   | 0     | 0 2 2     | 1 1   | 0  | 4  | 0  | 1  | 0      | 19         |
| 32 Joe Hedstrom       | 04:38   | 0-0   | 0-0   | 0     | 0 1 1     | 2 0   | 0  | 0  | 1  | 0  | 0      | -8         |
| 4 Carter Higginbottom | 01:06   | 0-0   | 0-0   | 0     | 0 0 0     | 0 0   | 0  | 0  | 0  | 0  | 0      | -2         |
| 15 Courtland Cuevas   | 01:06   | 0-1   | 0-0   | 0     | 0 1 0     | 0 0   | 0  | 0  | 0  | 0  | 0      | -2         |
| 20 Samad Qawi         | 01:06   | 0-0   | 0-0   | 0     | 0 0 0     | 0 0   | 0  | 0  | 1  | 0  | 0      | -2         |
| 31 Michael Ballard    | 01:06   | 0-0   | 0-0   | 0     | 0 1 1     | 0 0   | 0  | 0  | 0  | 0  | 0      | -2         |
| Team                  |         |       |       |       | 1 3       | 4     | 0  | 0  |    |    |        |            |
| Totals                |         | 29-55 | 10-28 | 15-18 | 7 21      | 28    | 15 | 21 | 83 | 19 | 9      | 10 3 2 -20 |

Technical Fouls: NONE

| McNees           |                           | UW                        |  |
|------------------|---------------------------|---------------------------|--|
| Biggest lead     | 8 (1 <sup>st</sup> 15:39) | 26 (2 <sup>nd</sup> 2:27) |  |
| Best Scoring Run | 6 (1 <sup>st</sup> 18:24) | 11 (2 <sup>nd</sup> 7:11) |  |
| Lead Changes     | 9                         |                           |  |
| Times Tied       | 8                         |                           |  |
| Time with Lead   | 14:31                     | 23:37                     |  |

| Points from   |    | McNees |  | UW |  |
|---------------|----|--------|--|----|--|
| Turnovers     | 2  | 30     |  |    |  |
| Paint         | 26 | 32     |  |    |  |
| Second Chance | 2  | 8      |  |    |  |
| Fast Breaks   | 7  | 14     |  |    |  |
| Bench         | 14 | 12     |  |    |  |

| Period by Period Scoring |     |     |    |
|--------------------------|-----|-----|----|
| 1st                      | 2nd | TOT |    |
| McNees                   | 34  | 29  | 63 |
| UW                       | 37  | 46  | 83 |

NOTES: Wisconsin scored a season-high 83 points...Brad Davison reached the 20-point threshold for the 6th time in his career; double figures the 41st time... Davison matched a career high 4 steals...Brevin Pritzl made his 22nd career start... Aleem Ford scored a career high 16 points...Nate Reuvers reached double figures for the 3rd time in 3 games.

# GAME 2: WISCONSIN 65, EASTERN ILLINOIS 52

Nov. 8, 2019 • Madison, Wis. • Kohl Center



Official Basketball Box Score - Final  
Eastern Ill. at Wisconsin  
11/08/19 Kohl Center, Madison  
2019-20 Men's Basketball

Game Time: 7:01 PM  
Game Duration: 2:01  
Attendance: 17,106

Officials: Don Dally, Steve McJunkins, Lewis Garrison

| Eastern Ill. - 52      |         |       |      |     |           |       |    |    |    |    |        |            |
|------------------------|---------|-------|------|-----|-----------|-------|----|----|----|----|--------|------------|
| Record: 0-2            |         |       |      |     |           |       |    |    |    |    |        |            |
| NO. Name               | Min     | FG    | 3P   | FT  | Rebounds  | Fouls | TP | AS | TO | ST | Blocks | +/-        |
|                        |         | M/A   | M/A  | M/A | OR DR TOT | PF RD |    |    |    |    | BS BA  |            |
| 2 Jordan Skipper-Brown | F 24:43 | 3-6   | 0-1  | 0-0 | 0 2 2     | 4 1   | 6  | 0  | 2  | 1  | 2      | -14        |
| 3 Mack Smith           | G 27:30 | 2-6   | 1-4  | 0-0 | 0 3 3     | 1 0   | 5  | 0  | 2  | 1  | 0      | -5         |
| 4 Marvin Johnson       | G 28:37 | 5-17  | 2-4  | 0-0 | 2 1 3     | 1 1   | 12 | 1  | 3  | 0  | 0      | -2         |
| 22 Josiah Wallace      | G 25:59 | 2-12  | 1-3  | 0-0 | 0 5 5     | 1 0   | 5  | 1  | 0  | 0  | 1      | -17        |
| 35 George Dixon        | G 31:45 | 4-8   | 1-1  | 2-6 | 5 3 8     | 4 8   | 11 | 4  | 0  | 2  | 1      | -1         |
| 5 Shaereel Smith       | 18:25   | 2-7   | 1-4  | 0-0 | 0 2 2     | 4 1   | 5  | 3  | 1  | 0  | 0      | -4         |
| 25 Deang Deang         | 25:36   | 2-6   | 1-2  | 1-2 | 0 5 5     | 1 1   | 6  | 1  | 2  | 1  | 0      | -11        |
| 32 JaQualis Matlock    | 12:29   | 1-1   | 0-0  | 0   | 3 2 5     | 4 1   | 2  | 0  | 0  | 0  | 0      | -7         |
| 12 Dondre Duffus       | 04:08   | 0-0   | 0-0  | 0   | 0 0 0     | 1 0   | 0  | 0  | 1  | 0  | 0      | -5         |
| 21 Braxton Shaw        | 00:48   | 0-0   | 0-0  | 0   | 0 0 0     | 1 0   | 0  | 0  | 0  | 0  | 0      | 1          |
| Team                   |         |       |      |     | 1 1       | 2     | 0  | 0  |    |    |        |            |
| Totals                 |         | 21-63 | 7-19 | 3-8 | 11 24     | 35    | 22 | 13 | 52 | 10 | 11     | 6 4 12 -13 |

Dead Ball Rebounds: 3, 0

Technical Fouls: NONE

| Wisconsin - 65   |         |           |           |           |                       |              |    |    |    |    |                 |       |
|--|---------|-----------|-----------|-----------|-----------------------|--------------|----|----|----|----|-----------------|-------|
| Record: 1-1  |         |           |           |           |                       |              |    |    |    |    |                 |       |
| Technical Fouls: NONE  |         |           |           |           |                       |              |    |    |    |    |                 |       |
| NO. Name   | Min     | FG<br>M-A | 3P<br>M-A | FT<br>M-A | Rebounds<br>OR DR TOT | Fouls<br>P F | TP | AS | TO | ST | Blocks<br>BS BA | +/-   |
| 2 Aleem Ford   | F 18:10 | 4-10      | 1-5       | 2-3       | 0 4 4                 | 5 2          | 11 | 0  | 1  | 0  | 0               | 44.4% |
| 3 Nate Reuvers   | F 32:25 | 4-8       | 1-2       | 5-5       | 3 11 14               | 2 5          | 14 | 0  | 3  | 0  | 9               | 25.0% |
| 0 D'Mitric Trice   | G 26:57 | 2-6       | 0-1       | 0-0       | 1 3 4                 | 1 2          | 4  | 1  | 2  | 1  | 0               | 800%  |
| 23 Kobe King   | G 37:00 | 5-12      | 0-1       | 8-10      | 3 3 6                 | 0 5          | 18 | 0  | 0  | 3  | 1               | 100%  |
| 34 Brad Davison  | G 29:46 | 3-6       | 0-2       | 2-2       | 2 1 3                 | 1 3          | 8  | 4  | 2  | 1  | 0               | 75%   |
| 1 Brevin Pritch  | 25:49   | 3-9       | 1-6       | 2-2       | 2 5 7                 | 3 2          | 9  | 0  | 2  | 0  | 1               | 10    |
| 5 Tyler Wahl   | 10:24   | 0-1       | 0-0       | 0-0       | 0 0 0                 | 1 0          | 0  | 0  | 1  | 0  | 1               | 0     |
| 12 Trevor Anderson   | 13:55   | 0-2       | 0-0       | 1-2       | 1 2 3                 | 0 3          | 1  | 2  | 0  | 0  | 0               | 11    |
| 32 Joe Heddstrom   | 03:04   | 0-1       | 0-0       | 0-0       | 0 0 0                 | 0 1          | 0  | 0  | 0  | 0  | 0               | -4    |
| 15 Portland Cuevas   | 05:00   | 0-0       | 0-0       | 0-0       | 0 0 0                 | 0 0          | 0  | 0  | 0  | 0  | 0               | -1    |
| 20 Samuel Olowu  | 00:50   | 0-0       | 0-0       | 0-0       | 0 0 0                 | 0 0          | 0  | 0  | 0  | 0  | 0               | -1    |
| 31 Michael Ballard   | 00:50   | 0-0       | 0-0       | 0-0       | 0 0 0                 | 0 0          | 0  | 0  | 0  | 0  | 0               | -1    |
| Team   |         |           |           |           | 0 1 1                 |              |    |    |    |    |                 |       |
| Totals   |         | 21-55     | 3-18      | 20-24     | 12 30 42              | 13 22        | 65 | 7  | 11 | 6  | 12              | 4 13  |
| Shooting By Period<br>1st FG% 12-27 44.4%<br>3PT% 2-8 25.0%<br>FT% 8-8 100%<br>2nd FG% 9-28 32.1%<br>3PT% 1-10 10.0%<br>FT% 12-16 75%<br>GM FG% 21-55 38.2%<br>3PT% 3-18 16.7%<br>FT% 20-24 83.3%<br>Dead Ball Rebounds: 2.3 |         |           |           |           |                       |              |    |    |    |    |                 |       |

# GAME 5: WISCONSIN 88, GREEN BAY 70

Nov. 21, 2019 • Madison, Wis. • Kohl Center



Official Basketball Box Score - Final  
Green Bay at Wisconsin  
11/21/19 Kohl Center, Madison  
2019-20 Men's Basketball

Game Time: 8:07 PM  
Game Duration: 1:53  
Attendance: 16,837

Officials: Larry Scrotto, Lewis Garrison, Brooks Wells

Green Bay - 70

Record: 1-3

| NO. Name             |   | Min   | FG   | 3P   | FT  | Rebounds | Fouls | TP | AS | TO | ST | Blocks | BB |
|----------------------|---|-------|------|------|-----|----------|-------|----|----|----|----|--------|----|
|                      |   |       |      |      |     | OR       | TR    | OT |    |    |    |        | +/ |
| 12 Josh McNair       | F | 23:51 | 4-8  | 0-0  | 2-2 | 1        | 4     | 5  | 3  | 2  | 10 | 2      | 2  |
| 15 Manny Patterson   | F | 07:17 | 1-1  | 0-0  | 0-0 | 0        | 0     | 0  | 1  | 2  | 2  | 0      | 1  |
| 2 PJ Pipes           | G | 34:17 | 3-9  | 1-4  | 1-2 | 0        | 2     | 2  | 0  | 1  | 8  | 3      | 1  |
| 11 JayQuan McCloud   | G | 29:15 | 5-11 | 2-6  | 1-1 | 0        | 4     | 4  | 5  | 2  | 13 | 6      | 1  |
| 21 Kameron Hankerson | G | 27:16 | 2-7  | 1-4  | 0-0 | 0        | 4     | 4  | 0  | 0  | 5  | 0      | 2  |
| 13 Trevian Bell      |   | 20:21 | 2-5  | 0-2  | 0-0 | 0        | 1     | 1  | 2  | 1  | 4  | 0      | 2  |
| 30 Hunter Crist      |   | 06:08 | 0-0  | 0-0  | 0-0 | 0        | 1     | 1  | 1  | 0  | 0  | 3      | 0  |
| 33 Cody Schwartz     |   | 28:31 | 4-10 | 0-4  | 4-5 | 1        | 4     | 5  | 1  | 6  | 12 | 1      | 0  |
| 1 Amari Davis        |   | 23:04 | 8-10 | 0-0  | 0-1 | 1        | 0     | 1  | 3  | 1  | 16 | 1      | 0  |
| Team                 |   |       |      |      |     | 0        | 2     | 2  |    |    | 0  | 0      | 0  |
| Totals               |   | 29:61 | 4-20 | 8-11 | 3   | 22       | 25    | 16 | 15 | 70 | 16 | 9      | 8  |

Technical Fouls: NONE

| Shooting By Period  | 1st   | 2nd   | 3rd | 4th | FT |
|---------------------|-------|-------|-----|-----|----|
| 1st FG%             | 13-31 | 41.9% |     |     |    |
| 3PT%                | 2-12  | 16.7% |     |     |    |
| FT%                 | 1-2   | 50%   |     |     |    |
| 2nd FG%             | 16-30 | 53.3% |     |     |    |
| 3PT%                | 2-8   | 25.0% |     |     |    |
| FT%                 | 7-9   | 77.8% |     |     |    |
| GM FG%              | 29-61 | 47.5% |     |     |    |
| 3PT%                | 4-20  | 20.0% |     |     |    |
| FT%                 | 8-11  | 72.7% |     |     |    |
| Dead Ball Rebounds: | 2     | 0     |     |     |    |

Wisconsin - 88

Record: 4-1

| NO. Name           | Min     | FG    | 3P    | FT   | Rebounds | Fouls | TP | AS | TO | ST | Blocks | +/ |
|--------------------|---------|-------|-------|------|----------|-------|----|----|----|----|--------|----|
| 2 Aleem Ford       | F 27:53 | 5-11  | 2-5   | 0-0  | 2 3      | 5 2   | 2  | 12 | 2  | 2  | 0      | 0  |
| 35 Nate Reuvers    | F 20:00 | 8-12  | 2-5   | 1-2  | 2 1      | 3 4   | 4  | 19 | 2  | 5  | 0      | 1  |
| 0 D'Mitrik Trice   | G 32:15 | 3-7   | 3-5   | 2-2  | 0 8      | 8 0   | 2  | 11 | 7  | 1  | 0      | 0  |
| 23 Kobe King       | G 30:54 | 4-8   | 2-3   | 2-2  | 1 1      | 2 1   | 4  | 12 | 4  | 2  | 1      | 0  |
| 34 Brad Davison    | G 23:58 | 4-8   | 3-6   | 4-4  | 0 5      | 5 2   | 2  | 15 | 3  | 1  | 1      | 0  |
| 5 Tyler Wahl       | 14:46   | 2-4   | 1-2   | 0-0  | 1 2      | 3 1   | 0  | 5  | 3  | 2  | 1      | 0  |
| 1 Brevin Pritzl    | 31:38   | 4-9   | 2-4   | 0-0  | 1 4      | 5 3   | 0  | 10 | 2  | 0  | 0      | 0  |
| 12 Trevor Anderson | 08:54   | 0-0   | 0-0   | 0-0  | 0 3      | 3 0   | 1  | 0  | 0  | 0  | 0      | 0  |
| 3 Walt McGrooy     | 08:44   | 1-2   | 0-1   | 0-0  | 0 3      | 3 2   | 1  | 2  | 1  | 0  | 0      | 0  |
| 32 Joe Hedstrom    | 00:58   | 1-1   | 0-0   | 0-0  | 1 0      | 1 0   | 0  | 2  | 0  | 0  | 0      | 0  |
| Team               |         |       |       |      | 1 0      | 1 0   | 0  | 0  | 0  | 0  |        |    |
| Totals             |         | 32-62 | 15-31 | 9-10 | 9 30     | 39    | 15 | 66 | 24 | 13 | 3      | 1  |

Technical Fouls: NONE

| Biggest lead     | 0 (1st 20:00) | 25 (2nd 19:48) |
|------------------|---------------|----------------|
| Best Scoring Run | 9 (2nd 11:25) | 11 (1st 4:54)  |
| Lead Changes     | 0             |                |
| Times Tied       | 0             |                |
| Time with Lead   | 00:00         | 39:41          |

Game Notes: ROMAN LEGENDS CLASSIC - MADISON REGIONAL ROUND - GAME 2

NOTES: Wisconsin improved to 24-1 all-time vs. Green Bay, including 21-0 in Madison...6 Badgers scored in double figures for the second straight game...UW was 1 triple shy of the school record for 3FG in a half (11)...UW had 24 assists on 32 FGs...Reuvers led UW in scoring for the second time on the season.

# GAME 7: NEW MEXICO 59, WISCONSIN 50

Nov. 26, 2019 • Brooklyn, N.Y. • Barclays Center



Official Basketball Box Score - Final  
Wisconsin at New Mexico  
11/26/19 Barclays Center, Brooklyn  
2019-20 Men's Basketball

Game Time: 10:00 PM  
Game Duration: 1:52

ROMAN LEGENDS CLASSIC presented by OLD TRAPPER - Consolation Game

Officials: D.J. Carstensen, Larry Scrotto, Rob Riley

Wisconsin - 50

Record: 4-3

| NO.    | Name            | Min     | FG    | 3P   | FT    | Rebounds | Fouls | TP | AS | TO | ST | Blocks | +/- |     |
|--------|-----------------|---------|-------|------|-------|----------|-------|----|----|----|----|--------|-----|-----|
| 2      | Aleem Ford      | F 29:21 | 2-7   | 0-3  | 3-4   | 5 1      | 6 2   | 3  | 7  | 2  | 4  | 1      | 0   | -11 |
| 35     | Nate Reuvers    | F 30:13 | 7-9   | 0-1  | 2-4   | 1 4      | 5 8   | 16 | 0  | 5  | 0  | 1      | 0   | -4  |
| 0      | D'Mitrik Trice  | G 32:24 | 4-12  | 1-7  | 2-2   | 0 7      | 7 1   | 1  | 11 | 1  | 0  | 1      | 0   | -4  |
| 23     | Kobe King       | G 26:43 | 3-9   | 0-3  | 0-0   | 2 3      | 5 1   | 0  | 6  | 0  | 0  | 1      | 0   | -9  |
| 34     | Brad Davison    | G 35:58 | 0-9   | 0-6  | 2-2   | 1 5      | 6 4   | 3  | 2  | 0  | 1  | 1      | 0   | -8  |
| 5      | Tyler Wahl      | 09:49   | 0-0   | 0-0  | 0-0   | 0 0      | 0 0   | 0  | 0  | 0  | 2  | 0      | 0   | -2  |
| 1      | Brevin Pritzl   | 22:05   | 2-7   | 1-6  | 1-2   | 1 1      | 2 2   | 1  | 6  | 1  | 0  | 1      | 0   | -5  |
| 12     | Trevor Anderson | 13:27   | 0-0   | 0-0  | 2-2   | 1 1      | 2 1   | 2  | 2  | 0  | 0  | 0      | 0   | -2  |
|        | Team            |         |       |      |       | 1 0      | 1     | 0  | 0  | 2  | 0  | 0      | 0   |     |
| Totals |                 |         | 18-53 | 2-26 | 12-16 | 12 22    | 34    | 16 | 17 | 50 | 6  | 14     | 5   | -1  |

Technical Fouls: NONE

| Shooting By Period  | 1st   | 2nd   | 3rd | 4th | FT |
|---------------------|-------|-------|-----|-----|----|
| 1st FG%             | 7-18  | 38.9% |     |     |    |
| 3PT%                | 1-8   | 12.5% |     |     |    |
| FT%                 | 5-7   | 71.4% |     |     |    |
| 2nd FG%             | 11-35 | 31.4% |     |     |    |
| 3PT%                | 1-18  | 5.6%  |     |     |    |
| FT%                 | 7-9   | 77.8% |     |     |    |
| GM FG%              | 18-53 | 34.0% |     |     |    |
| 3PT%                | 2-26  | 7.7%  |     |     |    |
| FT%                 | 12-16 | 75.0% |     |     |    |
| Dead Ball Rebounds: | 1     | 0     |     |     |    |

New Mexico - 59

Record: 6-2

| No.    | Name            | Min     | FG    | 3P   | FT    | Rebounds | Fouls | TP | AS | TO | ST | Blocks | e/- |
|--------|-----------------|---------|-------|------|-------|----------|-------|----|----|----|----|--------|-----|
|        |                 |         |       |      |       | OR       | DR    | OT |    |    |    |        |     |
| 15     | Carlton Bragg   | F 31:28 | 5-8   | 0-0  | 2-2   | 1        | 5     | 6  | 4  | 1  | 12 | 0      | 1   |
| 2      | Vance Jackson   | G 27:39 | 1-5   | 1-5  | 0-0   | 0        | 2     | 2  | 2  | 0  | 3  | 2      | 1   |
| 5      | Jaquan Lyle     | G 36:54 | 5-14  | 1-4  | 3-5   | 2        | 7     | 9  | 2  | 5  | 14 | 2      | 1   |
| 10     | Makuach Maluach | G 16:33 | 1-3   | 0-1  | 0-0   | 1        | 0     | 0  | 0  | 2  | 1  | 0      | 0   |
| 11     | JJ Caldwell     | G 33:00 | 4-5   | 1-1  | 3-4   | 0        | 5     | 5  | 2  | 3  | 12 | 3      | 4   |
| 0      | Zane Martin     | 22:38   | 4-10  | 0-2  | 4-4   | 0        | 3     | 3  | 4  | 3  | 12 | 3      | 2   |
| 1      | Corey Manigault | 15:21   | 1-4   | 0-0  | 0-0   | 3        | 1     | 4  | 0  | 2  | 2  | 1      | 2   |
| 3      | Keith McGee     | 09:34   | 1-1   | 0-0  | 0-0   | 0        | 0     | 0  | 1  | 1  | 2  | 0      | 0   |
| 4      | Tavian Percy    | 06:53   | 0-0   | 0-0  | 0-0   | 0        | 1     | 1  | 0  | 0  | 0  | 0      | 0   |
| Team   |                 |         |       |      |       | 1        | 2     | 3  | 0  | 0  | 0  | 0      | 0   |
| Totals |                 |         | 22-50 | 3-13 | 12-15 | 8        | 26    | 34 | 17 | 16 | 59 | 13     | 13  |

Technical Fouls: NONE

| Biggest lead     | 2 (1st 9:07)  | 11 (1st 0:57) |
|------------------|---------------|---------------|
| Best Scoring Run | 5 (2nd 18:42) | 7 (1st 5:20)  |
| Lead Changes     | 6             |               |
| Times Tied       | 3             |               |
| Time with Lead   | 04:20         | 31:48         |

Game Notes: Test comment

# GAME 6: RICHMOND 62, WISCONSIN 52

Nov. 25, 2019 • Brooklyn, N.Y. • Barclays Center



Official Basketball Box Score - Final  
Wisconsin at Richmond  
11/25/19 Barclays Center, Brooklyn  
2019-20 Men's Basketball

Officials: Randy McCall, Earl Walton, Donnie Eppley

Wisconsin - 52

Record: 4-2

| NO.    | Name            | Min     | FG<br>MA-MA | 3P<br>MA-MA | FT<br>MA-MA | Rebounds<br>OR TOT | Fouls<br>PF | TP    | AS | TO | ST | Blocks | BA | +/  |    |   |   |   |     |
|--------|-----------------|---------|-------------|-------------|-------------|--------------------|-------------|-------|----|----|----|--------|----|-----|----|---|---|---|-----|
| 2      | Aleem Ford      | F 27:35 | 0-5         | 0-3         | 3-4         | 0 4 4              | 0 4         | 4     | 3  | 1  | 1  | 0      | 0  | -4  |    |   |   |   |     |
| 35     | Nate Reuvers    | F 36:43 | 6-14        | 1-4         | 4-4         | 2 5 7              | 3 5         | 17    | 1  | 2  | 1  | 1      | 0  | -12 |    |   |   |   |     |
| 0      | D'Mitrik Trice  | G 35:44 | 2-10        | 1-6         | 0-0         | 0 7 7              | 0 1         | 5     | 5  | 1  | 0  | 1      | 0  | -6  |    |   |   |   |     |
| 23     | Kobe King       | G 25:26 | 3-7         | 1-4         | 3-4         | 2 2 4              | 2 3         | 10    | 0  | 3  | 0  | 1      | 0  | 6   |    |   |   |   |     |
| 34     | Brad Davison    | G 30:03 | 2-6         | 1-4         | 0-0         | 1 4 5              | 3 2         | 5     | 0  | 4  | 2  | 0      | 1  | -14 |    |   |   |   |     |
| 1      | Brevin Pritzl   | 26:26   | 2-5         | 1-3         | 0-0         | 0 5 5              | 3 3         | 0     | 5  | 0  | 2  | 0      | 0  | -13 |    |   |   |   |     |
| 5      | Tyler Wahl      | 15:49   | 2-2         | 2-2         | 1-2         | 1 1 2              | 3 3         | 7     | 0  | 0  | 1  | 0      | 0  | -1  |    |   |   |   |     |
| 12     | Trevor Anderson | 02:14   | 0-1         | 0-1         | 0-0         | 0 0 0              | 0 0         | 0     | 0  | 1  | 0  | 0      | 0  | -6  |    |   |   |   |     |
| Team   |                 |         |             |             |             | 2 0 2              | 0           | 0     | 2  |    |    |        |    |     |    |   |   |   |     |
| Totals |                 |         |             |             |             | 17-50              | 7-27        | 11-14 | 8  | 28 | 36 | 14     | 52 | 7   | 15 | 6 | 2 | 3 | -10 |

Technical Fouls: NONE

| Shooting By Period  | 1st   | 2nd   | 3rd | 4th | FT |
|---------------------|-------|-------|-----|-----|----|
| 1st FG%             | 10-26 | 38.5% |     |     |    |
| 3PT%                | 3-15  | 20.0% |     |     |    |
| FT%                 | 6-8   | 75%   |     |     |    |
| 2nd FG%             | 7-24  | 29.2% |     |     |    |
| 3PT%                | 4-12  | 33.3% |     |     |    |
| FT%                 | 5-6   | 83.3% |     |     |    |
| GM FG%              | 17-50 | 34.0% |     |     |    |
| 3PT%                | 7-27  | 25.9% |     |     |    |
| FT%                 | 11-14 | 78.6% |     |     |    |
| Dead Ball Rebounds: | 1     | 0     |     |     |    |

Richmond - 62

Record: 5-0

| NO. Name               | Min     | FG    | 3P   | FT  | Rebounds | Fouls | TP | AS | TO | ST | Blocks | +/- |
|------------------------|---------|-------|------|-----|----------|-------|----|----|----|----|--------|-----|
| 4 Nathan Cayo          | F 25:07 | 5-6   | 0-0  | 0-0 | 0 2 2    | 3 1   | 10 | 0  | 0  | 1  | 1      | 0   |
| 33 Grant Golden        | F 26:59 | 7-12  | 0-0  | 2-4 | 2 10 12  | 4 3   | 16 | 1  | 1  | 1  | 1      | 0   |
| 0 Jacob Gilyard        | G 38:05 | 1-5   | 1-3  | 2-2 | 0 3 3    | 1 2   | 5  | 5  | 3  | 1  | 0      | 10  |
| 1 Blake Francis        | G 35:17 | 8-18  | 3-9  | 0-0 | 0 0 0    | 0 0   | 4  | 19 | 6  | 2  | 1      | 0   |
| 5 Nick Sherod          | G 34:22 | 3-9   | 2-4  | 0-0 | 0 4 4    | 2 1   | 8  | 0  | 1  | 1  | 0      | 1   |
| 2 Souleymane Koureissi | 08:30   | 1-1   | 0-0  | 0-0 | 1 2 3    | 4 1   | 2  | 0  | 1  | 2  | 0      | 7   |
| 22 Andre Gustavson     | 13:36   | 1-3   | 0-0  | 0-0 | 1 1 2    | 1 1   | 2  | 0  | 1  | 0  | 1      | -3  |
| 3 Tyler Burton         | 08:25   | 0-2   | 0-1  | 0-0 | 0 4 4    | 0 0   | 0  | 0  | 1  | 0  | 0      | -2  |
| 15 Matt Grace          | 04:31   | 0-0   | 0-0  | 0-0 | 0 0 0    | 0 0   | 1  | 0  | 0  | 0  | 0      | -3  |
| 11 Jake Wojcik         | 05:08   | 0-0   | 0-0  | 0-0 | 0 1 0    | 1 0   | 1  | 0  | 0  | 0  | 0      | -4  |
| Team                   |         |       |      |     | 0 0 0    | 0     | 0  | 0  | 0  | 0  | 0      |     |
| Totals                 |         | 26-56 | 6-17 | 4-6 | 4 27 31  | 16 14 | 62 | 12 | 10 | 7  | 3      | 2   |

Technical Fouls: NONE

| Biggest lead     | 2 (2nd 9:56) | 10 (2nd 1:00) |
|------------------|--------------|---------------|
| Best Scoring Run | 8 (2nd 9:56) | 8 (2nd 2:58)  |
| Lead Changes     | 4            |               |
| Times Tied       | 5            |               |
| Time with Lead   | 04:01        | 33:00         |

# GAME 8: NC STATE 69, WISCONSIN 54

Dec. 4, 2019 • Raleigh, N.C. • PNC Arena



Official Basketball Box Score - Final  
Wisconsin at NC State  
12/04/19 PNC Arena, Raleigh  
2019-20 Men's Basketball

Game Time: 9:15 PM  
Game Duration: 1:51  
Attendance: 16,035

## GAME 9: WISCONSIN 84, INDIANA 64

Dec. 7, 2019 • Madison, Wis. • Kohl Center



Official Basketball Box Score - Final  
Indiana at Wisconsin  
12/07/19 Kohl Center, Madison  
2019-20 Men's Basketball

Game Time: 3:31 PM  
Game Duration: 2:02  
Attendance: 17,287

Officials: Larry Scroto, Steve McKinley, Kelly Pfeiffer

| Indiana - 64           |         |      |       |       |          |       |    |    |    |    |        |         |
|------------------------|---------|------|-------|-------|----------|-------|----|----|----|----|--------|---------|
| Record: 8-1 (0-1)      |         |      |       |       |          |       |    |    |    |    |        |         |
| NO. Name               | Min     | FG   | 3P    | FT    | Rebounds | Fouls | TP | AS | TO | ST | Blocks | +/-     |
| 3 Justin Smith         | F 24:23 | 4-6  | 0-1   | 2-4   | 1 1 2    | 1 2   | 10 | 1  | 2  | 0  | 0      | -12     |
| 4 Trayce Jackson-Davis | F 25:54 | 3-6  | 0-0   | 3-3   | 2 3 3    | 9     | 0  | 1  | 1  | 1  | 1      | -28     |
| 50 Joey Brunk          | C 16:41 | 1-4  | 0-0   | 0-0   | 1 5 6    | 3 1   | 2  | 1  | 2  | 1  | 0      | -9      |
| 1 Aljami Durham        | G 32:48 | 3-7  | 3-4   | 8-8   | 0 1 1    | 1 4   | 17 | 2  | 3  | 0  | 0      | -19     |
| 2 Armaan Franklin      | G 23:36 | 2-5  | 0-2   | 1-2   | 0 0 0    | 4 1   | 5  | 1  | 0  | 0  | 0      | -17     |
| 11 Devonte Green       | 21:57   | 3-8  | 1-2   | 3-4   | 3 1 4    | 1 2   | 10 | 3  | 1  | 1  | 0      | -8      |
| 23 Damezi Anderson     | 19:59   | 2-7  | 1-3   | 0-0   | 1 3 4    | 2 1   | 5  | 2  | 0  | 1  | 1      | -2      |
| 25 Race Thompson       | 16:17   | 2-3  | 0-0   | 0-1   | 1 3 4    | 2 1   | 4  | 0  | 1  | 0  | 0      | -6      |
| 20 DeRon Davis         | 04:11   | 0-1  | 0-0   | 0-4   | 1 0 1    | 1 2   | 0  | 0  | 0  | 0  | 0      | -2      |
| 21 Jerome Hunter       | 14:01   | 1-3  | 0-2   | 0-0   | 1 2 3    | 1 1   | 2  | 2  | 0  | 1  | 0      | 3       |
| 0 Cooper Bybee         | 00:13   | 0-0  | 0-0   | 0-0   | 0 0 0    | 0 0   | 0  | 0  | 0  | 0  | 0      | 0       |
| Team                   |         |      |       |       | 0 0 0    | 0     | 0  | 0  | 0  | 0  | 0      |         |
| Totals                 | 21:50   | 5-14 | 17-26 | 10 18 | 28       | 19    | 18 | 64 | 12 | 12 | 3      | 3 6 -20 |

| Shooting By Period |       |       |  |
|--------------------|-------|-------|--|
| 1st FG%            | 10-30 | 33.3% |  |
| 3PT%               | 2-8   | 25.0% |  |
| FT%                | 5-7   | 71.4% |  |
| 2nd FG%            | 11-20 | 55.0% |  |
| 3PT%               | 3-6   | 50.0% |  |
| FT%                | 12-19 | 63.2% |  |
| GM FG%             | 21-50 | 42.0% |  |
| 3PT%               | 5-14  | 35.7% |  |
| FT%                | 17-26 | 65.4% |  |

Dead Ball Rebounds: 6, 1

Technical Fouls: NONE

| Wisconsin - 84       |         |       |       |      |          |       |    |    |    |    |        |        |
|----------------------|---------|-------|-------|------|----------|-------|----|----|----|----|--------|--------|
| Record: 5-4 (1-0)    |         |       |       |      |          |       |    |    |    |    |        |        |
| NO. Name             | Min     | FG    | 3P    | FT   | Rebounds | Fouls | TP | AS | TO | ST | Blocks | +/-    |
| 2 Aleem Ford         | F 26:29 | 4-6   | 3-5   | 2-2  | 1 4 5    | 4 3   | 13 | 1  | 0  | 0  | 3      | 33     |
| 35 Nate Reuvers      | F 28:03 | 8-12  | 2-3   | 2-2  | 1 3 4    | 4 3   | 20 | 0  | 2  | 2  | 0      | 20     |
| 0 D'Mitrik Trice     | G 30:34 | 2-7   | 0-3   | 4-4  | 1 4 5    | 2 8   | 8  | 4  | 2  | 0  | 0      | 13     |
| 23 Kobe King         | G 28:59 | 10-15 | 1-3   | 3-4  | 2 2 4    | 2 4   | 24 | 1  | 1  | 0  | 1      | 23     |
| 34 Brad Davison      | G 26:38 | 1-6   | 0-1   | 0-0  | 0 4 4    | 0 2   | 2  | 1  | 0  | 1  | 0      | 21     |
| 1 Brevin Pritzl      | 22:19   | 3-6   | 2-5   | 1-2  | 0 1 1    | 2 3   | 9  | 0  | 0  | 0  | 0      | 0      |
| 5 Tyler Wahl         | 16:14   | 2-3   | 0-0   | 2-2  | 1 1 2    | 1 1   | 6  | 1  | 1  | 2  | 0      | -5     |
| 12 Trevor Anderson   | 14:15   | 0-1   | 0-0   | 0-0  | 1 1 1    | 0 0   | 2  | 0  | 0  | 0  | 0      | 1      |
| 32 Joe Hedstrom      | 03:05   | 0-0   | 0-0   | 0-0  | 0 0 0    | 1 0   | 0  | 0  | 0  | 0  | 0      | -2     |
| 31 Walt McGrony      | 01:46   | 0-0   | 0-0   | 0-0  | 0 0 0    | 2 0   | 0  | 0  | 0  | 0  | 0      | -1     |
| 31 Michael Ballard   | 01:01   | 0-0   | 0-0   | 2-2  | 0 0 0    | 0 1   | 2  | 0  | 0  | 0  | 0      | -1     |
| 4 Carter Higinbottom | 00:37   | 0-0   | 0-0   | 0-0  | 0 0 0    | 0 0   | 0  | 0  | 0  | 0  | 0      | -1     |
| Team                 |         |       |       |      | 2 1 3    | 0     | 0  | 0  | 0  | 0  | 0      |        |
| Totals               | 30:56   | 8-20  | 16-18 | 8 21 | 29       | 18    | 19 | 84 | 13 | 4  | 5      | 6 3 20 |

Dead Ball Rebounds: 1, 1

Technical Fouls: NONE

| IU               |               | UW             |  |
|------------------|---------------|----------------|--|
| Biggest lead     | 2 (1st 19:11) | 31 (2nd 11:40) |  |
| Best Scoring Run | 10 (2nd 8:25) | 14 (1st 13:31) |  |
| Lead Changes     | 1             |                |  |
| Times Tied       |               |                |  |
| Time with Lead   | 00:24         | 38:01          |  |

NOTES: Wisconsin recorded its 8th straight home win (dating back to last season)...the Badgers recorded their largest win over Indiana since Feb. 25, 2010 (78-46 @ IU)...UW tallied its 17th consecutive home win over Indiana, dating back to 1999...UW has beaten IU 20 of the last 23 meetings (6 of last 7).

## GAME 11: WISCONSIN 83, MILWAUKEE 64

Dec. 21, 2019 • Madison, Wis. • Kohl Center



Official Basketball Box Score - Final  
Milwaukee at Wisconsin  
12/21/19 Kohl Center, Madison  
2019-20 Men's Basketball

Game Time: 4:01 PM  
Game Duration: 2:01  
Attendance: 17,030

Officials: D.J. Carstensen, Donnie Eppley, Brian McNair

| Milwaukee - 64        |         |      |       |       |          |       |    |    |    |    |        |         |
|-----------------------|---------|------|-------|-------|----------|-------|----|----|----|----|--------|---------|
| Record: 5-7           |         |      |       |       |          |       |    |    |    |    |        |         |
| NO. Name              | Min     | FG   | 3P    | FT    | Rebounds | Fouls | TP | AS | TO | ST | Blocks | +/-     |
| 5 C.J. Wilbourn       | F 10:04 | 0-2  | 0-0   | 0 0 0 | 2 0 0    | 0 0   | 2  | 0  | 0  | 2  | 0      | -12     |
| 12 Amir Allen         | F 05:16 | 0-1  | 0-0   | 0 0 0 | 1 0 1    | 2 0   | 0  | 0  | 0  | 0  | 0      | -10     |
| 3 TeJon Lucas         | G 34:14 | 4-10 | 2-5   | 0 1   | 3 4      | 1 6   | 10 | 4  | 2  | 1  | 0      | -14     |
| 20 Darius Roy         | G 35:06 | 7-13 | 3-5   | 8-10  | 0 4 4    | 2 6   | 25 | 0  | 2  | 0  | 0      | -18     |
| 24 Josh Thomas        | G 27:21 | 4-8  | 0-0   | 0-2   | 1 3 4    | 2 2   | 8  | 2  | 1  | 0  | 0      | -18     |
| 4 Wil Sessoms         | 21:07   | 1-3  | 0-0   | 2-4   | 2 4 6    | 3 3   | 4  | 1  | 1  | 1  | 1      | 7       |
| 1 DeAndre Abram       | 23:08   | 4-8  | 1-2   | 0-0   | 0 4 4    | 4 1   | 9  | 2  | 1  | 0  | 1      | 6       |
| 13 Courtney Brown Jr. | 22:26   | 2-4  | 2-3   | 0-0   | 0 2 2    | 2 0   | 6  | 0  | 1  | 0  | 0      | -14     |
| 2 Harrison Henderson  | 08:44   | 0-2  | 0-0   | 2-2   | 1 0 1    | 3 1   | 2  | 0  | 1  | 0  | 0      | -11     |
| 34 Tyler Behrendt     | 04:40   | 0-0  | 0-0   | 0 0 0 | 0 0 0    | 0 0   | 0  | 0  | 0  | 1  | 0      | -8      |
| 22 Shae Mitchell      | 06:01   | 0-1  | 0-0   | 0 0 0 | 0 0 0    | 0 0   | 0  | 0  | 0  | 0  | 0      | -2      |
| 10 Arturo Bingham     | 01:53   | 0-0  | 0-0   | 0 0 0 | 0 0 0    | 0 0   | 0  | 0  | 0  | 0  | 0      | -3      |
| Team                  |         |      |       |       | 0 1 1    | 0     | 0  | 0  | 0  | 0  | 0      |         |
| Totals                | 22:52   | 8-17 | 12-19 | 6 21  | 27       | 22    | 19 | 64 | 9  | 11 | 3      | 2 4 -19 |

Dead Ball Rebounds: 2, 0

Technical Fouls: NONE

| Wisconsin - 83       |         |       |       |      |          |       |    |    |    |    |        |        |
|----------------------|---------|-------|-------|------|----------|-------|----|----|----|----|--------|--------|
| Record: 6-5          |         |       |       |      |          |       |    |    |    |    |        |        |
| NO. Name             | Min     | FG    | 3P    | FT   | Rebounds | Fouls | TP | AS | TO | ST | Blocks | +/-    |
| 2 Aleem Ford         | F 22:21 | 2-3   | 2-2   | 1-2  | 0 4 4    | 0 1   | 7  | 2  | 0  | 2  | 0      | 18     |
| 35 Nate Reuvers      | F 27:26 | 8-12  | 2-4   | 4-4  | 1 4 5    | 3 4   | 22 | 0  | 0  | 0  | 3      | 18     |
| 0 D'Mitrik Trice     | G 31:25 | 11-14 | 5-6   | 4-6  | 1 4 5    | 2 7   | 31 | 3  | 1  | 0  | 0      | 21     |
| 23 Kobe King         | G 20:42 | 0-3   | 0-0   | 0-0  | 2 1 3    | 2 1   | 0  | 1  | 1  | 0  | 0      | 12     |
| 34 Brad Davison      | G 32:26 | 0-3   | 0-2   | 3-4  | 0 4 4    | 3 4   | 3  | 0  | 1  | 0  | 0      | 18     |
| 11 Micah Potter      | 12:34   | 3-6   | 0-1   | 6-6  | 0 5 5    | 0 3   | 12 | 0  | 3  | 1  | 1      | 1      |
| 12 Trevor Anderson   | 13:29   | 1-3   | 0-2   | 1-2  | 1 1 2    | 2 1   | 3  | 2  | 2  | 1  | 0      | -7     |
| 5 Tyler Wahl         | 17:02   | 0-3   | 0-1   | 2-2  | 2 3 5    | 2 1   | 2  | 3  | 0  | 1  | 0      | 1      |
| 1 Brevin Pritzl      | 16:35   | 1-4   | 1-3   | 0-0  | 0 0 0    | 4 0   | 3  | 1  | 1  | 0  | 0      | 9      |
| 3 Walt McGrony       | 03:45   | 0-1   | 0-1   | 0-0  | 0 0 0    | 0 1   | 0  | 0  | 0  | 0  | 0      | 4      |
| 4 Carter Higinbottom | 00:45   | 0-0   | 0-0   | 0-0  | 0 1 1    | 0 0   | 0  | 0  | 0  | 0  | 0      | 0      |
| 15 Courtland Cuevas  | 00:45   | 0-0   | 0-0   | 0-0  | 0 0 0    | 0 0   | 0  | 0  | 0  | 0  | 0      | 0      |
| 31 Michael Ballard   | 00:45   | 0-0   | 0-0   | 0-0  | 0 0 0    | 0 0   | 0  | 0  | 0  | 0  | 0      | 0      |
| Team                 |         |       |       |      | 0 2 2    | 0     | 0  | 0  | 0  | 0  | 0      |        |
| Totals               | 26:52   | 10-22 | 21-26 | 7 29 | 36       | 19    | 22 | 83 | 17 | 9  | 6      | 4 2 19 |

Dead Ball Rebounds: 3, 0

Technical Fouls: NONE

| MKE              |                | UW            |  |
|------------------|----------------|---------------|--|
| Biggest lead     | 4 (1st 8:42)   | 20 (2nd 7:54) |  |
| Best Scoring Run | 10 (1st 15:12) | 11 (2nd 9:28) |  |
| Lead Changes     | 14             |               |  |
| Times Tied       | 5              |               |  |
| Time with Lead   | 07:39          | 30:26         |  |

NOTES: D'Mitrik Trice scored a career-high 31 points...Trice was first Badger to score 31 in a game since Ethan Happ last season vs. Purdue...Nate Reuvers matched his career high with 22 points.

## GAME 10: RUTGERS 72, WISCONSIN 65

Dec. 11, 2019 • Piscataway, N.J. • Rutgers Athletic Center



Official Basketball Box Score - Final  
Wisconsin at Rutgers  
12/11/19 Rutgers Athletic Center, Piscataway  
2019-20 Men's Basketball

Game Time: 7:00 PM  
Game Duration: 2:01  
Attendance: 6,361

Officials: Terry Wymer, Larry Scroto, Eric Curry

| Wisconsin - 65     |         |      |       |      |          |       |    |    |    |    |        |        |
|--------------------|---------|------|-------|------|----------|-------|----|----|----|----|--------|--------|
| Record: 5-5 (1-1)  |         |      |       |      |          |       |    |    |    |    |        |        |
| NO. Name           | Min     | FG   | 3P    | FT   | Rebounds | Fouls | TP | AS | TO | ST | Blocks | +/-    |
| 2 Aleem Ford       | F 21:18 | 2-5  | 1-3   | 4-4  | 0 1 1    | 0 2   | 9  | 1  | 2  | 1  | 0      | -11    |
| 35 Nate Reuvers    | F 28:18 | 2-8  | 1-4   | 1-2  | 1 4 5    | 4 3   | 6  | 1  | 3  | 0  | 2      | -2     |
| 0 D'Mitrik Trice   | G 22:31 | 1-2  | 0-1   | 0-1  | 0 3 3    | 1 3   | 2  | 1  | 3  | 2  | 0      | -10    |
| 23 Kobe King       | G 32:37 | 7-12 | 0-2   | 4-6  | 0 3 3    | 4 4   | 18 | 3  | 1  | 1  | 0      | -14    |
| 34 Brad Davison    | G 30:10 | 3-7  | 2-4   | 1-2  | 0 5 5    | 3 3   | 9  | 0  | 0  | 1  | 0      | -4     |
| 5 Tyler Wahl       | 13:58   | 2-4  | 0-1   | 0-0  | 2 1 3    | 3 3   | 4  | 1  | 1  | 0  | 0      | -2     |
| 1 Brevin Pritzl    | 26:36   | 2-5  | 2-5   | 0-0  | 0 1 1    | 1 1   | 6  | 0  | 1  | 0  | 0      | 7      |
| 12 Trevor Anderson | 24:32   | 4-5  | 2-3   | 1-1  | 0 0 1    | 1 1   | 11 | 2  | 3  | 0  | 0      | -1     |
| Team               |         |      |       |      | 0 4 4    | 0     | 0  | 0  | 0  | 0  | 0      |        |
| Totals             | 23:48   | 9-23 | 11-16 | 3 23 | 26       | 17    | 19 | 65 | 9  | 14 | 5      | 4 3 -7 |

| Shooting By Period |       |       |  |
|--------------------|-------|-------|--|
| 1st FG%            | 12-22 | 54.5% |  |
| 3PT%               | 5-11  | 45.5% |  |
| FT%                | 4-7   | 57.1% |  |
| 2nd FG%            | 11-26 | 42.3% |  |
| 3PT%               | 3-12  | 25.0% |  |
| FT%                | 7-9   | 77.8% |  |
| GM FG%             | 23-48 | 47.9% |  |
| 3PT%               | 8-23  | 34.8% |  |
| FT%                | 11-16 | 68.8% |  |

Dead Ball Rebounds: 1, 0

Technical Fouls: NONE

| Rutgers - 72        |         |           |           |           |                       |                |    |    |    |    |                 |     |
|---------------------|---------|-----------|-----------|-----------|-----------------------|----------------|----|----|----|----|-----------------|-----|
| Record: 7-3 (1-1)   |         |           |           |           |                       |                |    |    |    |    |                 |     |
| NO. Name            | Min     | FG<br>M-A | 3P<br>M-A | FT<br>M-A | Rebounds<br>OR DR TOT | Fouls<br>PF FT | TP | AS | TO | ST | Blocks<br>BS BA | +/- |
| 1 Akwasi Yeboah     | F 26:17 | 3-6       | 1-2       | 2-2       | 2 6 8                 | 5 2            | 9  | 1  | 1  | 2  | 0               | 4   |
| 15 Myles Johnson    | C 18:12 | 5-5       | 0-0       | 2-3       | 3 4 7                 | 4 5            | 12 | 0  | 3  | 0  | 0               | 16  |
| 0 Geo Baker         | G 31:59 | 9-18      | 2-6       | 0-0       | 0 1 1                 | 2 2            | 22 | 4  | 3  | 3  | 1               | 14  |
| 3 Shante Mather     | G 27:06 | 2-7       | 1-2       | 0-0       | 1 1 2                 | 0 5            | 1  | 0  | 0  | 0  | 1               | 13  |
| 24 Ron Harper Jr.   | G 23:16 | 2-8       | 1-3       | 1-1       | 1 6 7                 | 1 6            | 2  | 2  | 1  | 1  | 0               | 1   |
| 13 Monique Carter   | F 16:51 | 1-2       | 0-0       | 0-0       | 2 2 4                 | 1 2            | 2  | 0  | 1  | 1  | 0               | -9  |
| 4 Paul Mulcahy      | F 17:26 | 2-3       | 0-1       | 1-3       | 2 0 2                 | 1 2            | 5  | 1  | 0  | 0  | 0               | -2  |
| 22 Caleb McConnell  | F 17:11 | 3-6       | 0-1       | 1-0       | 0 3 3                 | 2 2            | 7  | 1  | 0  | 0  | 0               | -3  |
| 42 Jacob Young      | F 11:12 | 2-8       | 0-3       | 0-0       | 0 0 0                 | 1 1            | 4  | 0  | 1  | 0  | 0               | -8  |
| 11 Mamadou Doucoure | 04:40   | 0-0       | 0-0       | 0-0       | 0 0 0                 | 2 0            | 0  | 0  | 0  | 0  | 1               | 0   |
| Team                |         |           |           |           | 3 6 6                 |                | 0  | 0  | 0  |    |                 |     |
| Totals              |         | 29-63     | 5-19      | 9-13      | 14 26 40              | 19 17          | 72 | 10 | 11 | 8  | 3               | 4   |

## GAME 13: WISCONSIN 65, RIDER 37

Dec. 31, 2019 • Madison, Wis. • Kohl Center



Official Basketball Box Score - Final  
**Rider at Wisconsin**  
12/31/19 Kohl Center, Madison  
2019-20 Men's Basketball

Game Time: 6:03 PM  
Game Duration: 1:51  
Attendance: 16,016

Officials: Rob Riley, Steve McJunkins, Rob Kamen

| Rider - 37               |   | Record: 7-4 |           |           |           |                       |                |    |    |     |     |                 |         |  |
|--------------------------|---|-------------|-----------|-----------|-----------|-----------------------|----------------|----|----|-----|-----|-----------------|---------|--|
| NO. Name                 |   | Min         | FG<br>M-A | 3P<br>M-A | FT<br>M-A | Rebounds<br>OR DR TOT | Fouls<br>PF FO | TP | AS | TO  | ST  | Blocks<br>BS BA | +/-     |  |
| 13 Frederick Scott       | F | 24:14       | 3-9       | 1-3       | 0-0       | 1 5 6                 | 2              | 0  | 7  | 0   | 1   | 1               | 1 0 -22 |  |
| 14 Dimencio Vaughn       | F | 28:08       | 3-8       | 0-1       | 1-2       | 1 7 8                 | 2              | 3  | 7  | 2   | 3   | 1               | 0 1 -14 |  |
| 20 Tyere Marshall        | F | 19:03       | 0-8       | 0-0       | 1-2       | 4 6 1                 | 4              | 1  | 4  | 1   | 0   | 1               | 0 3 -15 |  |
| 11 Wily Nunez Jr.        | G | 21:16       | 2-3       | 1-2       | 0-0       | 0 1 1                 | 1 0 5          | 5  | 0  | 0   | 1   | 0               | 0 -23   |  |
| 23 Stevie Jordan         | G | 29:13       | 3-13      | 0-3       | 0-0       | 0 4 4                 | 2 3 6          | 1  | 3  | 1   | 3   | 2               | 0 0 -1  |  |
| 0 Christian Ings         |   | 19:49       | 1-4       | 0-0       | 0-0       | 0 2 2                 | 1 0 1          | 0  | 2  | 1   | 1   | 0               | 0 0 -12 |  |
| 10 Ajiri Ogemuno-Johnson |   | 13:03       | 0-1       | 0-0       | 2-2       | 0 1 1                 | 3 1 2          | 0  | 0  | 0   | 2   | 0               | 0 0 -12 |  |
| 5 Tyrell Randall         |   | 18:07       | 1-6       | 0-4       | 0-0       | 0 0 0                 | 1 0 1          | 2  | 0  | 2   | 1   | 0               | 1 0 -7  |  |
| 21 Tyrel Bladen          |   | 05:24       | 0-3       | 0-0       | 0-0       | 1 2 3                 | 2 0 0          | 0  | 0  | 0   | 0   | 0               | 0 0 -3  |  |
| 22 Kimar Williams        |   | 12:24       | 2-5       | 0-0       | 1-1       | 0 0 0                 | 3 0 3          | 5  | 1  | 0   | 0   | 0               | 0 0 -4  |  |
| 2 Allen Powell           |   | 07:13       | 0-1       | 0-0       | 0-0       | 0 1 1                 | 0 0 0          | 0  | 0  | 0   | 0   | 0               | 0 0 -2  |  |
| 3 Khalil Turner          |   | 02:06       | 0-0       | 0-0       | 0-0       | 0 0 0                 | 1 0 0          | 0  | 0  | 1   | 0   | 0               | 0 0 -3  |  |
| Team                     |   |             |           |           |           | 3 1 4                 |                | 0  |    |     |     |                 |         |  |
| Totals                   |   | 15-61       | 2-14      | 5-7       | 8 28 36   | 16 14 37              | 5              | 12 | 10 | 1 7 | -28 |                 |         |  |

| Shooting By Period    |       |       |
|-----------------------|-------|-------|
| 1st FG%               | 5.30  | 16.7% |
| 3PT%                  | 0-7   | 0.0%  |
| FT%                   | 1-2   | 50%   |
| 2nd FG%               | 10-31 | 32.3% |
| 3PT%                  | 2-7   | 28.6% |
| FT%                   | 4-5   | 80%   |
| GM FG%                | 15-61 | 24.6% |
| 3PT%                  | 2-14  | 14.3% |
| FT%                   | 5-7   | 71.4% |
| Dead Ball Rebounds: 2 |       |       |

Technical Fouls: NONE

| Wisconsin - 65        |   | Record: 8-5 |           |       |           |                       |               |    |    |    |    |                 |     |    |    |
|-----------------------|---|-------------|-----------|-------|-----------|-----------------------|---------------|----|----|----|----|-----------------|-----|----|----|
| NO. Name              |   | Min         | FG<br>M-A | M-A   | 3P<br>F-T | Rebounds<br>OR DR TOT | Fouls<br>F FT | TP | AS | TO | ST | Blocks<br>BS BA | +/- |    |    |
| 2 Aleem Ford          | F | 21:28       | 5-9       | 4-6   | 0-0       | 1 4                   | 5             | 2  | 14 | 2  | 2  | 1               | 0   | 16 |    |
| 35 Nate Reuvers       | F | 21:58       | 6-11      | 0-2   | 3-4       | 1 5                   | 6             | 1  | 8  | 15 | 0  | 1               | 0   | 25 |    |
| 0 D'Mitric Trice      | G | 29:16       | 3-9       | 3-7   | 0-0       | 0 3                   | 3             | 0  | 1  | 9  | 7  | 3               | 3   | 30 |    |
| 23 Kobe King          | G | 25:16       | 0-2       | 0-0   | 1-1       | 2 0                   | 1             | 0  | 1  | 2  | 1  | 0               | 0   | -8 |    |
| 34 Brad Davison       | G | 20:35       | 4-7       | 3-5   | 0-0       | 0 6                   | 6             | 3  | 2  | 11 | 4  | 0               | 0   | 26 |    |
| 1 Brevin Pritzl       |   | 20:38       | 4-7       | 3-5   | 0-1       | 0 1                   | 1             | 2  | 11 | 1  | 2  | 0               | 1   | 9  |    |
| 5 Tyler Wahl          |   | 15:55       | 0-0       | 0-0   | 0-0       | 0 3                   | 3             | 4  | 0  | 0  | 1  | 2               | 0   | 13 |    |
| 11 Micah Potter       |   | 18:21       | 2-6       | 0-1   | 0-0       | 0 7                   | 7             | 0  | 1  | 4  | 0  | 0               | 0   | 3  | 4  |
| 12 Trevor Anderson    |   | 13:33       | 0-2       | 0-2   | 0-0       | 0 2                   | 2             | 1  | 0  | 0  | 2  | 2               | 0   | 0  | 4  |
| 3 Walt McGroarty      |   | 08:24       | 0-2       | 0-1   | 0-0       | 2 2                   | 4             | 2  | 0  | 0  | 0  | 0               | 0   | 0  | 0  |
| 4 Carter Higginbottom |   | 01:09       | 0-0       | 0-0   | 0-0       | 0 0                   | 0             | 0  | 0  | 0  | 0  | 0               | 0   | 0  | -1 |
| 15 Courtland Cuevas   |   | 01:09       | 0-0       | 0-0   | 1-2       | 0 0                   | 0             | 0  | 1  | 1  | 0  | 0               | 0   | 0  | -1 |
| 20 Samad Qawi         |   | 01:09       | 0-0       | 0-0   | 0-0       | 0 0                   | 0             | 0  | 0  | 0  | 0  | 0               | 0   | 0  | -1 |
| 31 Michael Ballard    |   | 01:09       | 0-0       | 0-0   | 0-0       | 0 0                   | 0             | 0  | 0  | 0  | 0  | 0               | 0   | 0  | -1 |
| Team                  |   |             |           |       |           | 0 4 4                 |               | 0  |    | 0  |    |                 |     |    |    |
| Totals                |   |             | 24-55     | 13-31 | 4-7       | 5 38 43               | 14 16         | 65 | 18 | 14 | 6  | 7 1             | -28 |    |    |

| Shooting By Period    |       |       |
|-----------------------|-------|-------|
| 1st FG%               | 8-24  | 33.3% |
| 3PT%                  | 5-14  | 35.7% |
| FT%                   | 1-3   | 33.3% |
| 2nd FG%               | 16-31 | 51.6% |
| 3PT%                  | 8-17  | 47.1% |
| FT%                   | 3-4   | 75%   |
| GM FG%                | 24-55 | 43.6% |
| 3PT%                  | 13-31 | 41.9% |
| FT%                   | 4-7   | 57.1% |
| Dead Ball Rebounds: 0 |       |       |

Technical Fouls: NONE

| Rider UW         |               |               |
|------------------|---------------|---------------|
| Biggest lead     | 2 (1st 19:08) | 31 (2nd 3:39) |
| Best Scoring Run | 4 (2nd 0:50)  | 10 (1st 6:03) |
| Lead Changes     | 5             |               |
| Times Tied       | 1             |               |
| Time with Lead   | 04:09         | 33:37         |

| Points from   |    |    |
|---------------|----|----|
| Turnovers     | 2  | 9  |
| Paint         | 20 | 20 |
| Second Chance | 4  | 2  |
| Fast Breaks   | 4  | 2  |
| Bench         | 11 | 16 |

| Period by Period Scoring |    |    |
|--------------------------|----|----|
| 1st                      | 11 | 26 |
| 2nd                      | 22 | 43 |
| TOT                      | 33 | 65 |

NOTES: Wisconsin held Rider to 11 points in the first half, tied for the sixth-lowest total in school history and fewest allowed in a half since 2011... Rider finished the game with 37 points, the fewest allowed by UW since 2016... The Badgers improved to 7-0 at home this season and won their 10th-straight home game dating back to last season...UW has won 15 straight non-conference home games.

## GAME 15: ILLINOIS 71, WISCONSIN 70

Jan. 8, 2020 • Madison, Wis. • Kohl Center



Official Basketball Box Score - Final  
**Illinois at Wisconsin**  
01/08/20 Kohl Center, Madison  
2019-20 Men's Basketball

Game Time: 8:12 PM  
Game Duration: 2:08  
Attendance: 16,108

Officials: DJ Carstensen, Larry Scortto, Eric Cury

| Illinois - 71           |         | Record: 11-5 (3-2) |      |     |          |       |    |    |    |    |        |     |    |  |
|-------------------------|---------|--------------------|------|-----|----------|-------|----|----|----|----|--------|-----|----|--|
| NO. Name                | Min     | FG                 | 3P   | FT  | Rebounds | Fouls | TP | AS | TO | ST | Blocks | +/- |    |  |
|                         |         | M                  | F    | M   | GR       | OR    | FF |    |    |    | BS     |     |    |  |
| 15 Giorgi Bezhanishvili | 24:29   | 4-4                | 0-0  | 0-1 | 0        | 1     | 4  | 3  | 8  | 1  | 1      | 0   | 7  |  |
| 21 Kofi Cockburn        | 24:20   | 6-9                | 0-0  | 3-6 | 1        | 5     | 4  | 4  | 15 | 0  | 1      | 0   | 0  |  |
| 1 Trent Frazier         | G 31:27 | 2-9                | 1-3  | 1-2 | 1        | 2     | 3  | 0  | 4  | 6  | 2      | 0   | 1  |  |
| 11 Ayio Dosunmu         | G 37:12 | 7-15               | 2-3  | 2-2 | 1        | 4     | 5  | 2  | 2  | 18 | 6      | 1   | 0  |  |
| 20 Da'Monte Williams    | G 18:53 | 0-1                | 0-1  | 0-0 | 0        | 2     | 2  | 2  | 0  | 0  | 0      | 0   | 0  |  |
| 0 Alan Griffin          | 18:27   | 4-5                | 3-4  | 1-2 | 0        | 2     | 4  | 2  | 12 | 0  | 0      | 0   | 9  |  |
| 2 Kipper Nichols        | 19:51   | 2-5                | 0-1  | 0-0 | 2        | 0     | 2  | 2  | 0  | 4  | 1      | 3   | 0  |  |
| 10 Andres Feliz         | 23:47   | 3-9                | 1-4  | 1-2 | 1        | 4     | 5  | 3  | 1  | 8  | 1      | 1   | 0  |  |
| 34 Jermaine Hamlin      | 01:34   | 0-0                | 0-0  | 0-0 | 0        | 0     | 0  | 1  | 0  | 0  | 0      | 0   | -2 |  |
| Team                    |         |                    |      |     | 2        | 1     | 3  |    | 0  |    |        |     |    |  |
| Totals                  | 28:57   | 7-16               | 8-15 | 8   | 21       | 29    | 22 | 16 | 71 | 11 | 7      | 1   | 2  |  |

| Shooting By Period    |       |       |
|-----------------------|-------|-------|
| 1st FG%               | 12-31 | 38.7% |
| 3PT%                  | 2-9   | 22.2% |
| FT%                   | 2-4   | 50%   |
| 2nd FG%               | 16-26 | 61.5% |
| 3PT%                  | 5-7   | 71.4% |
| FT%                   | 6-11  | 54.5% |
| GM FG%                | 28-57 | 49.1% |
| 3PT%                  | 7-16  | 43.8% |
| FT%                   | 8-15  | 53.3% |
| Dead Ball Rebounds: 5 |       |       |

Technical Fouls: NONE

| Wisconsin - 70 |                 | Record: 9-6 (2-2) |       |      |       |          |       |    |    |    |        |     |  |
|----------------|-----------------|-------------------|-------|------|-------|----------|-------|----|----|----|--------|-----|--|
| NO.            | Name            | Min               | FG    | 3P   | FT    | Rebounds | Fouls | TP | AS | TO | Blocks | +/- |  |
|                |                 |                   | M-A   | M-A  | M-A   | O-R      | FF    | FF |    |    | BS     |     |  |
| 2              | Aleem Ford      | F 23:18           | 2-7   | 0-3  | 0-0   | 1 1      | 2     | 0  | 1  | 4  | 1      | 0   |  |
| 35             | Nate Reuvers    | F 25:09           | 3-9   | 0-2  | 1-2   | 1 4      | 5     | 4  | 2  | 7  | 0      | 1   |  |
| 0              | D'Mitric Trice  | G 33:13           | 2-10  | 0-1  | 3-4   | 0 3      | 3     | 3  | 7  | 4  | 1      | 1   |  |
| 23             | Kobe King       | G 29:16           | 10-13 | 1-2  | 0-0   | 3 1      | 4     | 2  | 4  | 21 | 0      | 1   |  |
| 34             | Brad Davison    | G 30:43           | 1-3   | 1-2  | 4-5   | 1 2      | 3     | 4  | 3  | 7  | 0      | 0   |  |
| 11             | Micah Potter    | 14:51             | 2-6   | 1-2  | 8-8   | 3 6      | 9     | 4  | 4  | 13 | 0      | 1   |  |
| 1              | Brevin Pritzl   | 20:34             | 1-2   | 1-2  | 4-4   | 0 2      | 2     | 1  | 3  | 7  | 0      | 1   |  |
| 5              | Tyler Wahl      | 16:09             | 2-3   | 0-1  | 0-0   | 0 2      | 2     | 0  | 0  | 4  | 0      | 1   |  |
| 12             | Trevor Anderson | 06:47             | 0-0   | 0-0  | 0-0   | 0 1      | 1     | 0  | 2  | 0  | 0      | 1   |  |
| Team           |                 |                   |       |      |       | 1 0      | 1     |    |    | 0  | 1      |     |  |
| Totals         |                 |                   | 23-53 | 4-15 | 20-23 | 10 22    | 32    | 16 | 22 | 70 | 5 8    | 3 6 |  |

| Shooting By Period    |       |       |
|-----------------------|-------|-------|
| 1st FG%               | 12-24 | 50.0% |
| 3PT%                  | 2-6   | 33.3% |
| FT%                   | 8-8   | 100%  |
| 2nd FG%               | 11-29 | 37.9% |
| 3PT%                  | 2-9   | 22.2% |
| FT%                   | 12-15 | 80%   |
| GM FG%                | 23-53 | 43.4% |
| 3PT%                  | 4-15  | 26.7% |
| FT%                   | 20-23 | 87.0% |
| Dead Ball Rebounds: 2 |       |       |

Technical Fouls: NONE

| ILL UW           |              |              |
|------------------|--------------|--------------|
| Biggest lead     | 4 (2nd 0:46) | 7 (1st 3:57) |
| Best Scoring Run | 7 (2nd 3:22) | 7 (1st 3:57) |
| Lead Changes     | 13           |              |
| Times Tied       | 6            |              |
| Time with Lead   | 05:38        | 31:35        |

| Points from   |    |    |
|---------------|----|----|
| Turnovers     | 9  | 6  |
| Paint         | 30 | 22 |
| Second Chance | 9  | 9  |
| Fast Breaks   | 13 | 2  |
| Bench         | 24 | 24 |

| Period by Period Scoring |    |     |
|--------------------------|----|-----|
| 1st                      | 28 | 43  |
| 2nd                      | 34 | 70  |
| TOT                      | 62 | 113 |

## GAME 14: WISCONSIN 61, #5 OHIO STATE 57

Jan. 3, 2020 • Columbus, Ohio • Value City Arena



Official Basketball Box Score - Final  
**Wisconsin at Ohio St.**  
01/04/20 Value City Arena, Columbus  
2019-20 Men's Basketball

Game Time: 12:00 AM  
Game Duration: 2:06  
Attendance: 19,049

Officials: Terry Wymer, Terry Oglesby, Courtney Green

| Wisconsin - 61 |                 | Record: 9-5 (2-1) |           |           |           |                   |                |    |    |    |    |                 |     |    |     |   |
|----------------|-----------------|-------------------|-----------|-----------|-----------|-------------------|----------------|----|----|----|----|-----------------|-----|----|-----|---|
| NO.            | Name            | Min               | FG<br>M-A | 3P<br>M-A | FT<br>M-A | Rebounds<br>OR DR | Fouls<br>PF FO | TP | AS | TO | ST | Blocks<br>BS BA | +/- |    |     |   |
| 2              | Aleem Ford      | F 16:51           | 2-4       | 1-3       | 0-0       | 1 1               | 1              | 0  | 5  | 1  | 0  | 0               | 0   | -8 |     |   |
| 35             | Nate Reuvers    | F 27:23           | 3-12      | 1-4       | 10-12     | 4 5               | 9              | 3  | 7  | 17 | 1  | 2               | 0   | 0  | -6  |   |
| 0              | D'Mitric Trice  | G 31:15           | 2-10      | 0-4       | 2-2       | 0 3               | 3              | 1  | 6  | 2  | 1  | 0               | 0   | 0  | -7  |   |
| 23             | Kobe King       | G 22:33           | 6-7       | 1-1       | 0-0       | 0 0               | 0              | 0  | 13 | 0  | 1  | 0               | 0   | 1  | -10 |   |
| 34             | Brad Davison    | G 27:34           | 0-4       | 0-2       | 0-0       | 0 5               | 5              | 2  | 2  | 0  | 1  | 1               | 1   | 0  | 0   |   |
| 11             | Micha Potter    | 10:45             | 2-4       | 0-1       | 0-3       | 2 2               | 4              | 0  | 2  | 0  | 0  | 0               | 0   | 0  | 0   |   |
| 1              | Brevin Pritzl   | 28:38             | 3-8       | 2-5       | 1-2       | 1 3               | 3              | 1  | 9  | 0  | 0  | 1               | 0   | 0  | 14  |   |
| 5              | Tyler Wahl      | 25:01             | 2-5       | 0-1       | 0-0       | 5 2               | 7              | 2  | 4  | 2  | 1  | 3               | 0   | 0  | 18  |   |
| 12             | Trevor Anderson | 10:00             | 1-2       | 1-2       | 0-0       | 1 1               | 0              | 1  | 0  | 3  | 1  | 0               | 0   | 0  | 14  |   |
| Team           |                 |                   |           |           |           | 2 0               | 2              |    | 0  | 2  |    |                 |     |    |     |   |
| Totals         |                 |                   | 21-56     | 6-23      | 13-16     | 12 22             | 34             | 16 | 17 | 61 | 8  | 10              | 5   | 0  | 1   | 4 |



# GAME 17: WISCONSIN 56, #17 MARYLAND 54

Jan. 14, 2019 • Madison, Wis. • Kohl Center



Official Basketball Box Score - Final  
**Maryland at Wisconsin**  
 01/14/20 Kohl Center, Madison  
 2019-20 Men's Basketball

Game Time: 8:05 PM  
 Game Duration: 2:00  
 Attendance: 16,157

Officials: Terry Wymer, Lewis Garrison, Brian O'Connell

## Maryland - 54

Record: 13-4 (3-3)

| NO.           | Name             | Min     | FG    | 3P   | FT   | Rebounds  | Fouls | TP | AS | TO | ST | Blocks | +/- |
|---------------|------------------|---------|-------|------|------|-----------|-------|----|----|----|----|--------|-----|
|               |                  |         | M-A   | M-A  | M-A  | OR DR TOT | PF FD |    |    |    |    | BS BA  |     |
| 24            | Donta Scott      | F 26:43 | 0-4   | 0-4  | 2-2  | 1 6 7     | 3 1   | 2  | 0  | 1  | 0  | 0      | 1   |
| 25            | Jalen Smith      | F 34:29 | 7-11  | 2-3  | 2-5  | 5 4 9     | 1 4   | 18 | 0  | 1  | 0  | 0      | -2  |
| 1             | Anthony Cowan    | G 38:05 | 6-14  | 2-5  | 2-2  | 0 3 3     | 1 4   | 16 | 3  | 1  | 0  | 0      | 1   |
| 5             | Eric Ayala       | G 28:56 | 1-4   | 0-3  | 0-0  | 1 1 2     | 1 1   | 2  | 2  | 2  | 0  | 0      | -2  |
| 11            | Darryl Morsell   | G 17:05 | 1-5   | 0-1  | 0-0  | 0 4 4     | 3 1   | 2  | 0  | 4  | 0  | 0      | -14 |
| 2             | Aaron Wiggins    | 33:42   | 4-8   | 3-6  | 2-2  | 1 4 5     | 2 1   | 13 | 1  | 3  | 1  | 0      | 1   |
| 4             | Ricky Lindo Jr.  | 06:47   | 0-0   | 0-0  | 1-2  | 2 1 3     | 0 1   | 1  | 1  | 1  | 0  | 0      | 4   |
| 10            | Serrel Smith Jr. | 08:42   | 0-1   | 0-0  | 0-0  | 0 1 1     | 1 0   | 0  | 0  | 1  | 0  | 0      | 2   |
| 15            | Chol Marial      | 05:31   | 0-0   | 0-0  | 0-0  | 0 1 1     | 2 0   | 0  | 0  | 0  | 1  | 0      | 0   |
| Team          |                  |         |       |      |      | 0 0 0     | 0     | 0  | 0  | 0  | 0  | 0      |     |
| <b>Totals</b> |                  |         | 19-47 | 7-22 | 9-13 | 10 25 35  | 14 13 | 54 | 7  | 14 | 2  | 0      | -2  |

Technical Fouls: NONE

| Shooting By Period       |       |       |  |
|--------------------------|-------|-------|--|
| 1 <sup>st</sup> FG%      | 9-25  | 36.0% |  |
| 3PT%                     | 4-12  | 33.3% |  |
| FT%                      | 3-6   | 50%   |  |
| 2 <sup>nd</sup> FG%      | 10-22 | 45.5% |  |
| 3PT%                     | 3-10  | 30.0% |  |
| FT%                      | 6-7   | 85.7% |  |
| GM FG%                   | 19-47 | 40.4% |  |
| 3PT%                     | 7-22  | 31.8% |  |
| FT%                      | 9-13  | 69.2% |  |
| Dead Ball Rebounds: 1, 0 |       |       |  |

## Wisconsin - 56

Record: 11-6 (4-2)

| NO.           | Name            | Min     | FG    | 3P   | FT  | Rebounds  | Fouls | TP | AS | TO | ST | Blocks | +/- |
|---------------|-----------------|---------|-------|------|-----|-----------|-------|----|----|----|----|--------|-----|
|               |                 |         | M-A   | M-A  | M-A | OR DR TOT | PF FD |    |    |    |    | BS BA  |     |
| 2             | Aleem Ford      | F 16:47 | 0-3   | 0-3  | 0-0 | 0 1 1     | 0 1   | 0  | 1  | 0  | 0  | 1      | 0   |
| 35            | Nate Reuvers    | F 26:58 | 7-15  | 2-5  | 1-2 | 1 4 5     | 2 2   | 17 | 0  | 1  | 1  | 1      | 0   |
| 0             | D'Mitrik Trice  | G 26:02 | 0-5   | 0-3  | 0-0 | 0 2 2     | 2 0   | 0  | 4  | 1  | 0  | 0      | -5  |
| 23            | Kobe King       | G 27:26 | 3-7   | 0-0  | 2-2 | 1 3 4     | 3 2   | 8  | 1  | 1  | 0  | 0      | 10  |
| 34            | Brad Davison    | G 35:35 | 5-9   | 2-5  | 2-2 | 0 3 3     | 1 3   | 14 | 1  | 2  | 1  | 0      | 9   |
| 5             | Tyler Wahl      | 21:43   | 0-1   | 0-1  | 0-1 | 2 0 2     | 3 3   | 0  | 1  | 0  | 1  | 0      | -7  |
| 11            | Mcah Potter     | 13:02   | 6-7   | 2-3  | 0-1 | 0 3 3     | 1 3   | 14 | 0  | 1  | 1  | 0      | -6  |
| 1             | Brevin Pritzl   | 24:01   | 1-2   | 1-1  | 0-0 | 0 3 3     | 0 0   | 3  | 2  | 0  | 1  | 0      | -1  |
| 12            | Trevor Anderson | 08:26   | 0-0   | 0-0  | 0-0 | 0 0 0     | 1 0   | 0  | 1  | 0  | 0  | 0      | -2  |
| Team          |                 |         |       |      |     | 0 1 1     | 0     | 0  | 1  | 0  | 0  | 0      |     |
| <b>Totals</b> |                 |         | 22-49 | 7-21 | 5-8 | 4 20 24   | 13 14 | 56 | 11 | 7  | 5  | 2      | 0   |

Technical Fouls: NONE

| Shooting By Period       |       |       |  |
|--------------------------|-------|-------|--|
| 1 <sup>st</sup> FG%      | 13-28 | 46.4% |  |
| 3PT%                     | 4-10  | 40.0% |  |
| FT%                      | 0-1   | 0%    |  |
| 2 <sup>nd</sup> FG%      | 9-21  | 42.9% |  |
| 3PT%                     | 3-11  | 27.3% |  |
| FT%                      | 5-7   | 71.4% |  |
| GM FG%                   | 22-49 | 44.9% |  |
| 3PT%                     | 7-21  | 33.3% |  |
| FT%                      | 5-8   | 62.5% |  |
| Dead Ball Rebounds: 1, 1 |       |       |  |

|                  | UMD                       | UW                        |
|------------------|---------------------------|---------------------------|
| Biggest lead     | 5 (2 <sup>nd</sup> 9:17)  | 8 (1 <sup>st</sup> 1:57)  |
| Best Scoring Run | 8 (2 <sup>nd</sup> 14:41) | 9 (1 <sup>st</sup> 15:09) |
| Lead Changes     | 5                         |                           |
| Times Tied       | 2                         |                           |
| Time with Lead   | 15:18                     | 22:34                     |

|               | Points from | UMD | UW |
|---------------|-------------|-----|----|
| Turnovers     |             | 8   | 12 |
| Paint         |             | 22  | 20 |
| Second Chance |             | 9   | 2  |
| Fast Breaks   |             | 0   | 4  |
| Bench         |             | 14  | 17 |

| Period by Period Scoring |     |     |     |
|--------------------------|-----|-----|-----|
|                          | 1st | 2nd | TOT |
| UMD                      | 25  | 29  | 54  |
| UW                       | 30  | 26  | 56  |

NOTES: Wisconsin scored its 3rd consecutive win over a ranked opponent (No. 5 Ohio State, No. 20 Penn State, No. 17 Maryland) for the first time since 2015-16... UW held an opponent under 60 points for the 7th time this season... UW turned the ball over just 7 times, its 3rd straight outing with single-digit turnovers...with 1 block, Reuvers moved into 5th place all-time in blocks at Wisconsin, with 121 for his career.

# SPECIAL STATISTICS

Updated Through January 14, 2020

| Game (Wis/Opp)               | Pts off T/O        | Pts in Paint       | 2nd Chance Pts   | Fast Break Pts   | Bench Pts          |
|------------------------------|--------------------|--------------------|------------------|------------------|--------------------|
| 11/5/19 vs. #20 Saint Mary's | 14 / 16            | 28 / 20            | 6 / 14           | 0 / 8            | 2 / 4              |
| 11/8/19 vs. Eastern Illinois | 17 / 15            | 28 / 20            | 13 / 16          | 3 / 7            | 10 / 13            |
| 11/13/19 vs. McNeese St.     | 30 / 2             | 32 / 26            | 8 / 2            | 14 / 7           | 12 / 14            |
| 11/17/19 vs. Marquette       | 19 / 5             | 24 / 10            | 14 / 3           | 9 / 7            | 20 / 19            |
| 11/21/19 vs. Green Bay       | 13 / 17            | 26 / 36            | 6 / 5            | 2 / 10           | 19 / 32            |
| 11/25/19 vs. Richmond        | 5 / 17             | 10 / 28            | 4 / 2            | 4 / 6            | 12 / 4             |
| 11/26/19 vs. New Mexico      | 5 / 10             | 18 / 34            | 5 / 13           | 9 / 12           | 8 / 16             |
| 12/4/19 vs. NC State         | 6 / 6              | 28 / 26            | 11 / 8           | 2 / 6            | 8 / 18             |
| 12/7/19 vs. Indiana          | 18 / 6             | 32 / 30            | 11 / 12          | 5 / 11           | 17 / 21            |
| 12/11/19 at Rutgers          | 10 / 22            | 28 / 42            | 5 / 23           | 10 / 18          | 21 / 18            |
| 12/21/19 vs. Milwaukee       | 12 / 14            | 26 / 14            | 5 / 5            | 5 / 6            | 20 / 21            |
| 12/28/19 at Tennessee        | 12 / 7             | 22 / 18            | 5 / 8            | 3 / 2            | 21 / 17            |
| 12/31/19 vs. Rider           | 9 / 2              | 20 / 20            | 2 / 4            | 2 / 4            | 16 / 11            |
| 1/3/20 at #5 Ohio State      | 16 / 6             | 22 / 24            | 8 / 9            | 5 / 5            | 20 / 2             |
| 1/8/20 vs. Illinois          | 6 / 9              | 22 / 30            | 9 / 9            | 2 / 13           | 24 / 24            |
| 1/11/20 at #20 Penn State    | 10 / 8             | 20 / 12            | 7 / 9            | 0 / 7            | 31 / 15            |
| 1/14/20 vs. #17 Maryland     | 12 / 8             | 20 / 22            | 2 / 9            | 4 / 0            | 17 / 14            |
| <b>RUNNING TOTAL</b>         | <b>214 / 170</b>   | <b>406 / 412</b>   | <b>121 / 151</b> | <b>79 / 129</b>  | <b>278 / 263</b>   |
| <b>PER GAME AVERAGE</b>      | <b>12.6 / 10.0</b> | <b>23.9 / 24.2</b> | <b>7.1 / 8.9</b> | <b>4.6 / 7.6</b> | <b>16.4 / 15.5</b> |

# TEAM SUPERLATIVES

## WISCONSIN

### HIGH

### LOW

|  |              |                            |             |                                  |
|--|--------------|----------------------------|-------------|----------------------------------|
| • Points                                 | 88           | GREEN BAY (11/22/19)       | 50          | vs. New Mexico (11/26/19)        |
| • First-Half Points                      | 51           | GREEN BAY (11/22/19)       | 20          | vs. New Mexico (11/26/19)        |
| • Second-Half Points                     | 46           | McNEESE STATE (11/13/19)   | 23          | vs. Richmond (11/25/19)          |
| • Field Goals Made                       | 32           | GREEN BAY (11/22/19)       | 17          | vs. Richmond (11/25/19)          |
| • Field Goal Attempts                    | 62           | GREEN BAY (11/22/19)       | 48          | at Rutgers (12/11/19)            |
| • Field Goal Percentage                  | .536 (30-56) | McNEESE STATE (11/13/19)   | .340        | 2x; MR vs. New Mexico (11/26/19) |
| • 3-Point Field Goals Made               | 15           | GREEN BAY (11/22/19)       | 2           | vs. New Mexico (11/26/19)        |
| • 3-Point Field Goal Attempts            | 31           | 2x; MR RIDER (12/31/19)    | 15          | ILLINOIS (1/8/20)                |
| • 3-Point Field Goal Pct. (min. 10 att.) | .484 (15-31) | GREEN BAY (11/22/19)       | .007 (2-26) | vs. New Mexico (11/26/19)        |
| • Free Throws Made                       | 21           | MILWAUKEE (12/21/19)       | 4           | RIDER (12/31/19)                 |
| • Free Throw Attempts                    | 26           | MILWAUKEE (12/21/19)       | 7           | RIDER (12/31/19)                 |
| • Free Throw Pct. (min. 12 att.)         | .900         | MARQUETTE (11/17/19)       | .467 (7-15) | at NC State (12/4/19)            |
| • Offensive Rebounds                     | 14           | at NC State (12/4/19)      | 3           | at Rutgers (12/11/19)            |
| • Defensive Rebounds                     | 38           | RIDER (12/31/19)           | 20          | MARYLAND (1/14/20)               |
| • Total Rebounds                         | 43           | RIDER (12/31/19)           | 24          | MARYLAND (1/14/20)               |
| • Assists                                | 24           | GREEN BAY (11/22/19)       | 5           | ILLINOIS (1/8/20)                |
| • Blocked Shots                          | 12           | EASTERN ILLINOIS (11/8/19) | 0           | at Ohio State (1/3/20)           |
| • Steals                                 | 10           | McNEESE STATE (11/13/19)   | 1           | vs. Saint Mary's (11/5/19)       |
| • Turnovers                              | 15           | vs. Richmond (11/25/19)    | 4           | INDIANA (12/7/19)                |
| • Fouls                                  | 20           | at Tennessee (12/28/19)    | 11          | at NC State (12/4/19)            |

## OPPONENTS

### HIGH

### LOW

|  |              |                               |              |                            |
|--|--------------|-------------------------------|--------------|----------------------------|
| • Points                                 | 72           | at Rutgers (12/11/19)         | 37           | RIDER (12/31/19)           |
| • First-Half Points                      | 41           | MILWAUKEE (12/21/19)          | 11           | RIDER (12/31/19)           |
| • Second-Half Points                     | 43           | ILLINOIS (1/8/20)             | 23           | MILWAUKEE (12/21/19)       |
| • Field Goals Made                       | 29           | (2x) MR at Rutgers (12/11/19) | 15           | RIDER (12/31/19)           |
| • Field Goal Attempts                    | 63           | (2x) MR at Rutgers (12/11/19) | 45           | McNEESE STATE (11/13/19)   |
| • Field Goal Percentage                  | .491 (28-57) | ILLINOIS (1/8/20)             | .246 (15-61) | RIDER (12/31/19)           |
| • 3-Point Field Goals Made               | 9            | MARQUETTE (11/17/19)          | 2            | RIDER (12/31/19)           |
| • 3-Point Field Goal Attempts            | 22           | MARYLAND (1/14/20)            | 13           | vs. New Mexico (11/26/19)  |
| • 3-Point Field Goal Pct. (min. 10 att.) | .474 (9-19)  | vs. Saint Mary's (11/5/19)    | .143 (2-14)  | RIDER (12/31/19)           |
| • Free Throws Made                       | 17           | INDIANA (12/7/19)             | 3            | EASTERN ILLINOIS (11/8/19) |
| • Free Throw Attempts                    | 26           | INDIANA (12/7/19)             | 6            | vs. Richmond (11/25/19)    |
| • Free Throw Pct. (min. 10 att.)         | .824 (14-17) | MARQUETTE (11/17/19)          | .526 (10-19) | at Tennessee (12/28/19)    |
| • Offensive Rebounds                     | 14           | at Rutgers (12/11/19)         | 3            | GREEN BAY (11/22/19)       |
| • Defensive Rebounds                     | 28           | RIDER (12/31/19)              | 18           | INDIANA (12/7/19)          |
| • Total Rebounds                         | 40           | at Rutgers (12/11/19)         | 24           | McNEESE STATE (11/13/19)   |
| • Assists                                | 16           | GREEN BAY (11/22/19)          | 5            | RIDER (12/31/19)           |
| • Blocked Shots                          | 6            | at NC State (12/4/19)         | 0            | MARYLAND (1/14/20)         |
| • Steals                                 | 10           | RIDER (12/31/19)              | 1            | ILLINOIS (1/8/20)          |
| • Turnovers                              | 18           | McNEESE STATE (11/13/19)      | 6            | at NC State (12/4/19)      |
| • Fouls                                  | 22           | 3x; MR ILLINOIS (1/8/20)      | 10           | at NC State (12/4/19)      |

## MISCELLANEOUS

### HIGH

### SECOND-HIGHEST

|   |   |   |
|---|---|---|
| • UW's Largest Deficit Overcome in Win                | 8 (10-2, 15:39 1H) McNEESE STATE (11/13/19)   | 7 (7-0, 16:33 1H) at Ohio State (1/3/20)      |
| • UW's Largest Deficit Overcome in Win (2nd Half/OT)  | 7 (38-31, 16:58 2H) at Ohio State (1/3/20)    | 4 (43-39, 10:43 2H) MARYLAND (1/14/20)        |
| • UW's Largest Lead Surrendered in Loss               | 8 (17-9, 7:38 1H) vs. Saint Mary's (11/5/19)  | 7 (28-21, 3:57 1H) ILLINOIS (1/8/20)          |
| • UW's Largest Lead Surrendered in Loss (2nd Half/OT) | 7 (63-56, 4:50 2H) ILLINOIS (1/8/20)          | 3 (63-60, 2:07 OT) vs. Saint Mary's (11/5/19) |
| • UW's Largest Halftime Lead                          | 22 GREEN BAY (11/22/19)                       | 20 INDIANA (12/7/19)                          |
| • UW's Largest Halftime Deficit                       | 9 vs. New Mexico (11/26/19)                   | 6 vs. Saint Mary's (11/5/19)                  |
| • UW's Largest Lead                                   | 31 (2x); MR (64-33, 3:39 2H) RIDER (12/31/19) | 28 (57-29, 9:08 2H) at Tennessee (12/28/19)   |
| • UW's Largest Deficit                                | 16 (69-53, 2:48 2H) at NC State (12/4/19)     | 11 (27-16, 0:57 1H) vs. New Mexico (11/26/19) |

# INDIVIDUAL SUPERLATIVES

## WISCONSIN

### HIGH

### SECOND-HIGHEST

|                                 |             |   |              |   |
|---------------------------------|-------------|---|--------------|---|
| • Points                        | 31          | D'Mitrik Trice (MILWAUKEE - 12/21/19)             | 24           | 3x; MR Micah Potter (at Penn State - 1/11/20)     |
| • Field Goals Made              | 11          | D'Mitrik Trice (MILWAUKEE - 12/21/19)             | 10           | 2x; MR Kobe King (ILLINOIS - 1/8/20)              |
| • Field Goal Attempts           | 18          | Nate Reuvers (vs. Saint Mary's - 11/5/19)         | 15           | 2x; MR Nate Reuvers (MARYLAND - 1/14/20)          |
| • Field Goal Pct. (min. 5 made) | .875 (7-8)  | Brad Davison (McNEESE STATE - 11/13/19)           | .857 (6-7)   | 2x; MR Micah Potter (MARYLAND - 1/14/20)          |
| • 3-Point Field Goals Made      | 5           | D'Mitrik Trice (MILWAUKEE - 12/21/19)             | 4            | 3x; MR Micah Potter (at Penn State - 1/11/20)     |
| • 3-Point Field Goal Attempts   | 8           | 3x; MR Pritzl and Trice (at Tennessee - 12/28/19) | 7            | 2x; MR D'Mitrik Trice (vs. New Mexico - 11/26/19) |
| • 3-Point FG Pct. (min. 4 made) | .833 (5-6)  | D'Mitrik Trice (MILWAUKEE - 12/21/19)             | .667 (4-6)   | Micah Potter (at Penn State - 1/11/20)            |
| • Free Throws Made              | 10          | Nate Reuvers (at Ohio State - 1/3/20)             | 8            | 2x; MR Micah Potter (ILLINOIS - 1/8/20)           |
| • Free Throw Attempts           | 12          | Nate Reuvers (at Ohio State - 1/3/20)             | 10           | Kobe King (EASTERN ILLINOIS - 11/8/19)            |
| • Free Throw Pct. (min. 8 made) | 1.000 (8-8) | MR Micah Potter (ILLINOIS - 1/8/20)               | .833 (10-12) | Nate Reuvers (at Ohio State - 1/3/20)             |
| • Offensive Rebounds            | 6           | Brevin Pritzl (MARQUETTE - 11/17/19)              | 5            | 2x; MR Tyler Wahl (at Ohio State - 1/3/20)        |
| • Total Rebounds                | 14          | Nate Reuvers (EASTERN ILLINOIS - 11/8/19)         | 13           | 3x; MR Davison & Potter (at Penn State - 1/11/20) |
| • Assists                       | 7           | 2x; MR D'Mitrik Trice (RIDER - 12/31/19)          | 5            | 2x; MR Brad Davison (MILWAUKEE - 12/21/19)        |
| • Blocked Shots                 | 9           | Nate Reuvers (EASTERN ILLINOIS - 11/8/19)         | 4            | Nate Reuvers (vs. Saint Mary's - 11/5/19)         |
| • Steals                        | 4           | Brad Davison (McNEESE STATE - 11/13/19)           | 3            | 5x; MR Tyler Wahl (at Ohio State - 1/3/20)        |
| • Turnovers                     | 5           | 2x; MR Nate Reuvers (vs. New Mexico - 11/26/19)   | 4            | 3x; MR Aleem Ford (vs. New Mexico - 11/26/19)     |
| • Fouls                         | 5           | 3x; MR Aleem Ford (at Tennessee - 12/28/19)       | 4            | 16x; MR Ford & Wahl (at Penn State - 1/11/20)     |

## OPPONENTS

### HIGH

### SECOND-HIGHEST

|                                 |             |  |             |   |
|---------------------------------|-------------|--|-------------|---|
| • Points                        | 26          | Jordan Ford (vs. Saint Mary's - 11/5/19)             | 25          | Darius Roy (MILWAUKEE - 12/21/19)                     |
| • Field Goals Made              | 11          | Jordan Ford (vs. Saint Mary's - 11/5/19)             | 9           | Geo Baker (at Rutgers - 12/11/19)                     |
| • Field Goal Attempts           | 24          | Jordan Ford (vs. Saint Mary's - 11/5/19)             | 21          | Markus Howard (MARQUETTE - 11/17/19)                  |
| • Field Goal Pct. (min. 5 made) | 1.000 (5-5) | Myles Johnson (at Rutgers - 12/11/19)                | .800 (8-10) | Amari Davis (GREEN BAY - 11/21/19)                    |
| • 3-Point Field Goals Made      | 4           | 4x; MR Duane Washington Jr. (at Ohio State - 1/3/20) | 3           | 6x; MR Aaron Wiggins (MARYLAND - 1/14/20)             |
| • 3-Point Field Goal Attempts   | 10          | Duane Washington Jr. (at Ohio State - 1/3/20)        | 9           | Blake Francis (vs. Richmond - 11/25/19)               |
| • 3-Point FG Pct. (min. 3 made) | 1.000 (4-4) | Koby McEwen (MARQUETTE - 11/17/19)                   | .750 (3-4)  | 2x; MR Alan Griffin (ILLINOIS - 1/8/20)               |
| • Free Throws Made              | 8           | 3x; MR Darius Roy (MILWAUKEE - 12/21/19)             | 7           | Kaleb Wesson (at Ohio State - 1/3/20)                 |
| • Free Throw Attempts           | 10          | 2x; MR Darius Roy (MILWAUKEE - 12/21/19)             | 9           | 2x; MR Izaiah Brockington (at Penn State - 1/11/20)   |
| • Free Throw Pct. (min. 8 made) | 1.000 (8-8) | Aljami Durham (INDIANA - 12/7/19)                    | .800 (8-10) | Darius Roy (MILWAUKEE - 12/21/19)                     |
| • Offensive Rebounds            | 5           | 2x; MR Jalen Smith (MARYLAND - 1/14/20)              | 3           | 7x; MR Kaleb Wesson (at Ohio State - 1/3/20)          |
| • Total Rebounds                | 13          | 2x; MR Lamar Stevens (at Penn State - 1/11/20)       | 12          | Grant Golden (vs. Richmond - 11/25/19)                |
| • Assists                       | 6           | 3x; MR Ayo Dosunmu (ILLINOIS - 1/8/20)               | 5           | 2x; MR Josiah-Jordan James (at Tennessee - 12/28/19)  |
| • Blocked Shots                 | 3           | Manny Bates (at NC State - 12/4/19)                  | 2           | 4x; MR Stevens & Watkins (at Penn State - 1/11/20)    |
| • Steals                        | 3           | 3x; MR Geo Baker (at Rutgers - 12/11/19)             | 2           | 11x; MR Brockington & Dread (at Penn State - 1/11/20) |
| • Turnovers                     | 6           | A.J. Lawson (McNEESE STATE - 11/13/19)               | 4           | 6x; MR Darryl Morsell (MARYLAND - 1/14/20)            |
| • Fouls                         | 5           | 5x; MR Akwasi Yeboah (at Rutgers - 12/11/19)         | 4           | 20x; MR 3 Illini (ILLINOIS - 1/8/20)                  |



# THE LAST TIME WISCONSIN...

## Wisconsin Team

**UW ranked No. 1 in AP Top 25:** Feb. 21, 2007  
**UW ranked in AP Top 25:** No. 19 (3/11/19)  
**UW ranked in USA Today Coaches Poll:** No. 19 (3/11/19)  
**Played AP No. 1-ranked opponent:** Win vs. Villanova, 65-62 (3/18/17)  
**Defeated AP No. 1-ranked opponent:** Villanova, 65-62 (3/18/17)  
**Played AP No. 2-ranked opponent:** Win vs. Michigan, 64-54 (1/19/19)  
**Defeated opponent ranked 3-10 by AP:** No. 5 Ohio State, 61-57 (1/3/20)  
**Defeated opponent ranked 11-25 by AP:** No. 17 Maryland, 56-54 (1/14/20)  
**Defeated AP Top 25 opponent on the road:** No. 20 Penn State, 58-49 (1/11/20)

## Scoring

**Scored 20 or more points:** Micah Potter (24) at Penn State (1/11/20)  
**Scored 30 or more points:** 31, D'Mitrik Trice vs. Milwaukee (12/21/19)  
**Scored 40 or more points:** 43, Frank Kaminsky vs. North Dakota (11/19/13)  
**Two or more Badgers scored 30 points, same game:** Joe Franklin (31) and Chuck Nagle (30) vs. Purdue (3/2/68) — only other time this happened in school history was Jack Brens (31) and Ken Siebel (31) vs. Utah (12/28/62)  
**Two or more Badgers scored 20 points, same game:** D'Mitrik Trice and Nate Reuvers (22) vs. Milwaukee (12/21/19)  
**Three or more Badgers scored 20 points, same game:** Jon Leuer (24), Josh Gasser (21), Jordan Taylor (20), vs. PVAMU (11/14/10)  
**Scored 20 points in one half:** Brad Davison (23 in 2nd) vs. Michigan State (2/25/18)  
**Scored 20 points/two straight games:** D'Mitrik Trice (31 vs. Milwaukee, 12/21/19; 21 at Tennessee, 12/28/19)  
**Scored 20 points/three straight games:** Ethan Happ (21 vs. Purdue, 2/15/18; 29 vs. Michigan, 2/11/18; 27 at Illinois, 2/8/18)  
**Scored 20 points/four straight games:** Jordan Taylor (28 vs. Indiana, 1/20/11; 22 vs. Illinois, 1/15/11; 21 at Michigan State, 1/11/11; 20 vs. Michigan, 1/5/11)  
**Scored 30 points/two straight games:** Michael Finley (30 at Michigan, 1/29/94; 32 vs. Michigan State, 2/2/94)  
**No Badger scored in double figures:** vs. Marquette (12/8/12)  
**One Badger scored in double figures:** 15, Ethan Happ at Purdue (1/16/18)  
**Four players scored in double figures:** Reuvers (15), Ford (14), Davison (11) and Pritzl (11) vs. Rider (12/31/19)  
**Five players scored in double figures:** Reuvers (19), Davison (15), Ford (12), King (12), Trice (11), Pritzl (10) vs. Green Bay (11/21/19)  
**Six players scored in double figures:** Reuvers (19), Davison (15), Ford (12), King (12), Trice (11), Pritzl (10) vs. Green Bay (11/21/19)  
**UW Scored 70 or more points:** 70 vs. Illinois (1/8/20)  
**UW Scored 80 or more points:** 83 vs. Milwaukee (12/21/19)  
**UW Scored 90 or more points:** 101 vs. Savannah State (12/13/18)  
**UW Scored 100 or more points:** 101 vs. Savannah State (12/13/18)

## Field Goal Shooting

**Shot 90 percent or better (min. 10 att.):** .900 (9-10), Carlton McGee vs. Michigan (2/26/92)  
**UW shot 50 percent or better:** .500, vs. Milwaukee (12/21/19)  
**UW shot 60 percent or better:** .603, vs. Houston Baptist (11/17/18)  
**UW shot 70 percent or better:** .744, vs. Army (12/30/79)  
**UW made 30 or more field goals:** 30, vs. Indiana (12/7/19)  
**UW made 40 or more field goals:** 42, vs. Iowa (3/9/94)  
**UW made 50 or more field goals:** Has not happened  
**UW attempted 60 or more field goals:** 62, vs. Green Bay (11/21/19)  
**UW attempted 70 or more field goals:** 73, vs. Ohio State (1/12/17)  
**UW attempted 80 or more field goals:** 83, vs. Northwestern (1/28/95)  
**UW attempted 100 or more field goals:** 102, vs. South Dakota (12/9/72)

## 3-Point Field Goal Shooting

**Made 5 or more 3-point field goals:** 5, D'Mitrik Trice vs. Milwaukee (12/21/19)  
**UW shot 40 percent or better (min. 8 att.):** .436, vs. Rider (12/31/19)  
**UW shot 50 percent or better (min. 8 att.):** .500, vs. Maryland (2/1/19)  
**UW shot 60 percent or better (min. 8 att.):** .636, vs. Oklahoma (11/22/18)  
**UW shot 70 percent or better (min. 8 att.):** .727, at Indiana (2/25/10)  
**UW shot 80 percent or better (min. 8 att.):** .889, vs. North Dakota St. (12/10/86)  
**UW shot 90 percent or better (min. 8 att.):** .900, at Illinois (1/25/97)  
**UW made 10 or more 3-point field goals:** 13, vs. Rider (12/31/19)  
**UW made 15 or more 3-point field goals:** 15, vs. Green Bay (11/21/19)  
**UW attempted 30 or more 3-point field goals:** 31, vs. Rider (12/31/19)  
**UW attempted 40 or more 3-point field goals:** 40, vs. Temple (12/3/01)

## Double-Double / Triple-Double

**Had a triple-double:** Ethan Happ (13 pts, 12 reb, 11 ast) vs. Northwestern (1/26/19)  
**Had a double-double (Pts/Reb):** Potter (24p, 13r) & Davison (11p, 13r) at Penn State (1/11/20)  
**Had a double-double (Pts/Ast):** Ethan Happ (10 p, 11 r, 12a) vs. Coppin St. (11/6/18)  
**Had a double-double (Ast/Reb):** Ethan Happ (10p, 11r, 12a) vs. Coppin St. (11/6/18)  
**Had a double-double in consecutive games:** Happ & Iverson, Two Straight (3/7 - 3/10)  
**Two with double-double:** Potter (24 p, 13 r) & Davison (11 p, 13 r) at Penn State (1/11/20)

## Free Throw Shooting

**Perfect at the FT line (min. 10 att.):** 10-10, Brad Davison vs. Illinois (1/19/18)  
**UW shot 80 percent or better (min. 12 att.):** .870, vs. Illinois (1/8/20)  
**UW shot 90 percent or better (min. 12 att.):** .900, vs. Marquette (11/17/19)  
**UW shot 100 percent (min. 12 att.):** 14-14, at Michigan State (2/16/12)  
**UW made 20 or more free throws:** 20, vs. Illinois (1/8/20)  
**UW made 30 or more free throws:** 30, vs. Minnesota (2/13/14)  
**UW made 40 or more free throws:** 40, vs. Minnesota (1/12/53)  
**UW attempted 30 or more free throws:** 31, vs. Nebraska (1/29/18)  
**UW attempted 40 or more free throws:** 42, at Illinois (2/3/13)  
**UW attempted 50 or more free throws:** 50, at Indiana (2/12/62)  
**UW attempted 60 or more free throws:** 61, at Michigan (2/21/53)

## Rebounds

**Had 10+ rebounds:** Brad Davison (13) and Micah Potter (13) at Penn State (1/11/20)  
**Had 15+ rebounds:** 15, Ethan Happ vs. Virginia (11/23/18)  
**Had 20+ rebounds:** 25, Joe Chrmelich vs. St. Mary's (12/2/76)  
**Had 30+ rebounds:** 30, Paul Morrow vs. Purdue (1/3/53)  
**Had 10+ reb. in consecutive games:** Happ & Iverson, Two Straight (3/7 - 3/10)  
**UW had 40+ rebounds:** 42, vs. Eastern Illinois (11/8/19)  
**UW had 50+ rebounds:** 53, vs. Florida A&M (12/23/16)

## Assists

**Had 10 or more assists:** 11, Ethan Happ vs. Northwestern (1/26/19)  
**Had 15 or more assists:** Has not happened  
**UW had 20 or more assists:** 24, vs. Green Bay (11/21/19)  
**UW had 30 or more assists:** 30, vs. Iowa (3/9/94)

## Blocked Shots

**Had 5 or more blocked shots:** 9, Nate Reuvers vs. Eastern Illinois (11/8/19)  
**Had 10 or more blocked shots:** Has not happened  
**UW had 10 or more blocked shots:** 12, vs. Eastern Illinois (11/8/19)  
**UW had 15 or more blocked shots:** Has not happened

## Steals

**Had 5 or more steals:** 5, Ethan Happ vs. Maryland (2/19/17)  
**Had 10 or more steals:** 10, Mike Kelley vs. Texas (12/7/99)  
**UW had 10 or more steals:** 10, vs. McNeese State (11/13/19)  
**UW had 15 or more steals:** 16, (2x) MR vs. California (12/2/12)

## Turnovers

**UW had 1 or fewer turnovers:** 1, vs. Iowa (1/20/15)  
**UW had 5 or fewer turnovers:** 5, vs. Penn State (3/2/19)  
**Opponent committed 15 or more turnovers:** 17, at Tennessee (12/28/19)  
**Opponent committed 20 or more turnovers:** 22, at Nebraska (2/9/17)

## Overtime

**Won a game in overtime:** at Ohio State (73-67), 3/10/19  
**Lost a game in overtime:** vs. Saint Mary's (65-63), 11/5/19  
**Played a 2-overtime game:** at Indiana (75-73), 2/26/19  
**Played a 3-overtime game:** vs. Indiana (85-86), 2/16/87  
**Played in consecutive OT games:** (3) vs. Iowa (2/6/13), vs. Mich. (2/9/13), at Minn. (2/14/13)

## Miscellaneous

**Hit a buzzer beater:** vs. Xavier, 3/20/16 (Bronson Koenig hits 3PT in corner, UW 66-63)  
**Won after trailing by at least 10 pts in second half:** 12 vs. NC State, 11/27/18 (down 41-29, 19:01 remaining - won 79-75)  
**Won after trailing by at least 15 pts in second half:** 15 vs. Ohio State, 2/12/11 (down 47-32, 13:21 remaining - won 71-67)  
**UW scored 10 straight points or more:** 10-0 (15:21 - 13:15 2H) vs. Rider (12/31/19)  
**UW scored 15 straight points or more:** 15-0 (8:56 - 4:01 2H) vs. Eastern Illinois (11/8/19)  
**UW held opp. scoreless 5:00 or longer:** 8:36 (20:00 - 12:24 1H) at Penn State (1/11/20)  
**UW held opp. scoreless for 8:00 or longer:** 8:36 (20:00 - 12:24 1H) at Penn State (1/11/20)