



WISCONSIN WOMEN'S SOCCER

18 NCAA Tournaments | 2 College Cup Semifinals | 17 All-Americans | 5 Big Ten Championships

2015 SCHEDULE

Date	Opp. (NSCAA/TDS)	Time/Result
8/13	MARQUETTE (RV/NR) #	T, 1-1
8/21	WESTERN MICHIGAN	W, 2-1 (20T)
8/23	NORTH DAKOTA STATE	W, 2-1 (10T)
8/28	at Pepperdine (10/19)	L, 2-0
8/30	at UCLA (12/8)	L, 2-1
9/4	LOYOLA CHICAGO	W, 4-1
9/6	ILLINOIS STATE	L, 1-0
9/11	at Milwaukee	T, 1-1 (20T)
9/13	at Kentucky (RV/18)	T, 0-0 (20T)
9/17	at Penn State* (4/6)	L, 4-0
9/20	at Ohio State* (20/RV)	T, 0-0 (20T)
9/25	INDIANA*	W, 3-0
9/27	PURDUE*	W, 1-0
10/2	MINNESOTA* (11/15)	W, 1-0
10/8	at Iowa*	W, 2-0
10/11	at Nebraska*	W, 3-0
10/15	MICHIGAN*	W, 3-2
10/18	MICHIGAN STATE*	W, 1-0
10/24	at Maryland*	W, 1-0
10/28	NORTHWESTERN*	L, 2-1 (20T)

BIG TEN TOURNAMENT

11/1	(7) OHIO STATE	Noon
11/6-8	Semifinal/Final (hosted by highest remaining seed)	

11/13-15	NCAA First Round
11/20-22	NCAA Second / Third Round
11/27-28	NCAA Quarterfinals
12/4 & 6	NCAA College Cup (Cary, North Carolina)

All times Central and subject to change

CAPS indicate home match

indicates exhibition

* indicates Big Ten conference match

Rankings in (NSCAA/TopDrawerSoccer) polls at time of game

2015 QUICK FACTS

2014 Overall Record: 19-3-2

2014 Big Ten Record/Finish: 10-2-2 / 2nd

All-Time Record: 403-212-64

NCAA Tournament Appearances: 18 (last, 2014)

NCAA Tournament Record: 14-17-2

Head Coach: Paula Wilkins

Record at UW: 98-60-24 (9th Season)

Career Record: 217-79-35 (16th Season)

Associate Coach: Tim Rosenfeld

Assistant Coach: Kristen Weiss

SOCIAL MEDIA: #BADGERS

▪ **Twitter:** @BadgerWSoccer

▪ **Instagram:** @BadgerWSoccer

▪ **Facebook:** /WisconsinWomensSoccer

ONLINE: UWBADGERS.COM

WISCONSIN (11-5-3, 8-2-1 BIG TEN) vs. OHIO STATE (10-5-3, 5-4-2 BIG TEN)

SUNDAY, NOV. 1 ▪ NOON CT ▪ MCCLIMON COMPLEX ▪ MADISON, WIS.

Location Madison, Wis.

Game Site McClimon Complex

Watch Live BTN Plus

Twitter Updates @BadgerWSoccer

All-Time vs. Ohio State WIS leads, 10-9-6

All-Time in Madison WIS leads, 8-2-2

Series streak WIS unbeaten in four straight

Last Meeting T, 0-0
in Columbus, Ohio (9/20/15)



WISCONSIN #BADGERS

Rankings (NSCAA / TDS) 25 / RV

2014 Record (Big Ten) 19-3-2 (9-2-2)

Head Coach Paula Wilkins

Record at UW (Year) 98-60-24 (9th)



OHIO STATE BUCKEYES

Rankings (NSCAA / TDS) NR / NR

2014 Record (Big Ten) 6-10-3 (3-7-3)

Head Coach Lori Walker

Record at OSU (Year) 212-146-3 (19th)

POSTSEASON PLAY BEGINS FOR BADGERS WITH BIG TEN TOURNAMENT

Wisconsin begins postseason play this weekend with the Big Ten tournament. As the No. 2 seed, the Badgers earned the right to host their quarterfinal match against No. 7 seed Ohio State on Sunday in Madison. Wisconsin won the Big Ten tournament last year in West Lafayette, Indiana. Kickoff Sunday is at noon (CT) at the McClimon Complex.

STARTING XI

- BIG TEN CHAMPS:** Last weekend, Wisconsin clinched a share of its first Big Ten regular season title since 1994. The Badgers have now won two regular season titles and three Big Ten tournament titles, including last year's tourney.
- BIG TEN'S BEST:** Wisconsin had three individual award winners headline season-ending awards from the Big Ten. Paula Wilkins was Coach of the Year, Rose Lavelle was Midfielder of the Year & Victoria Pickett was Freshman of the Year.
- ROSE IN BLOOM:** 2015 MAC Hermann Trophy candidate Rose Lavelle leads UW in points, goals and assists. A standout in the U.S. Soccer youth program, Lavelle has drawn praise from U.S. Women's National Team coach Jill Ellis.
- MEUER POWER:** Asked to fill a new role this year, McKenna Meuer has stepped up and produced. The senior has scored a career high six goals (plus 3 assists for 15 points). She scored a combined seven goals her first three seasons.
- KICKING IT WITH KINLEY:** Kinley McNicoll has found her offensive stride recently. The senior has tallied at least a point in six of the last nine games; goal in 4 of last 9. She is one assist away from tying UW's career assist record (30).
- STINGY WITH STELZER:** Anchored by Brianna Stelzer, the Badgers have posted shutouts in eight of the last 10 games. Stelzer and Wisconsin set a Big Ten record for shutouts in a season last year with 18 shutouts in 24 matches.
- CALLING ON CLEM:** Sophomore Caitlyn Clem has stepped into net this season for graduating All-American Genevieve Richard (RISH-ard). With nine shutouts this year, Clem ranks 8th in school history for SOs in a season.
- BATTLE-TESTED BADGERS:** Wisconsin has faced six nationally-ranked teams so far this season. Wisconsin knocked off then-No. 11 Minnesota at home on Oct. 2, which was UW's first win over a top-11 team since 1998.
- BIG MILESTONE:** Head coach Paula Wilkins recently surpassed the milestone of 100 career Big Ten wins (103). Between time at Wisconsin and Penn State, she has won seven Big Ten regular season titles and three tourney titles.
- CONSISTENT CONTENDERS:** Under coach Wilkins, the Badgers have won 10+ games in a season a school record seven straight seasons. UW has also won 5+ Big Ten games seven years in a row, which is also a school record.
- THE WILKINS WAY:** With Coach Wilkins now in her ninth season, Wisconsin is looking to make the NCAA tournament for the fifth time in seven years. Wilkins is approaching 100 career wins at Wisconsin (98-59-24).

WISCONSIN PROJECTED STARTING XI

No.	Name	Pos.	Yr.	G	A	GP/GS	Notes
3	Rose Lavelle	MF	Jr.	7	3	18/18	MAC Hermann Trophy candidate; leads UW in pts, goals & ast
5	McKenna Meuer	MF	Sr.	6	3	19/19	senior from Madison is 2nd on UW in goals with career high six
6	Brianna Stelzer	D	Sr.	0	1	19/19	anchor in UW's backline named a 2015 Big Ten Player to Watch
7	Holly Heckendorf	D	Jr.	0	0	19/19	has started all 19 matches this year after just two last season
10	Molly Laufenberg	D	Sr.	0	0	19/19	started all 24 games for UW last year; all 19 so far this year
11	Victoria Pickett	MF	Fr.	2	4	15/15	freshmen is member of Canadian youth program w/McNicoll
13	Kinley McNicoll	MF	Sr.	4	2	19/19	UW's returning leading point scorer has pts in 6 of last 9 games
14	Marisa Kresge	F	Sr.	1	1	19/18	transfer from Maryland has become team captain, starter at UW
18	Kylie Schwarz	D	Jr.	0	1	17/17	recorded her first career assist this season vs. Indiana (9/25)
20	Nikki Greenhalgh	F	Sr.	2	1	19/13	has earned the first starts of her career (13) this season; 5pts
No.	Name	Pos.	Yr.	S	GA	ShO	Notes
0	Caitlyn Clem	GK	So.	53	15	9	Has earned shutouts in eight of the last nine games

2015 SITUATIONAL RECORDS

Overall.....	11-5-3
Conference.....	8-2-1
Non-Conference.....	3-3-2
Postseason.....	0-0-0

Home.....	8-2-0
Away.....	3-3-3
Neutral.....	0-0-0

Day.....	4-3-2
Night.....	7-2-1

August.....	2-2-0
September.....	3-2-3
October.....	6-1-0
November.....	0-0-0

1-Goal Games.....	7-3-0
2-Goal Games.....	1-1-0
3-Goal Games.....	3-0-0
4+ Goal Games.....	0-1-0

Overtime games.....	2-1-3
---------------------	-------

When scoring first.....	10-1-0
When opponent scores first.....	1-4-2

Scoring 0 Goals.....	0-3-2
Scoring 1 Goal.....	4-2-1
Scoring 2 Goals.....	3-0-0
Scoring 3 Goals.....	3-0-0
Scoring 4+ Goals.....	1-0-0

Allowing 0 Goals.....	7-0-2
Allowing 1 Goal.....	3-1-1
Allowing 2 Goals.....	1-3-0
Allowing 3+ Goals.....	0-1-0

Leading at halftime.....	7-0-0
Trailing at halftime.....	1-3-1
Tied at halftime.....	3-2-2

Outshooting opponents.....	10-2-2
Outshot by opponents.....	1-3-1
Shots are tied.....	0-0-0

Winning the corner kick battle.....	5-3-3
Losing the corner kick battle.....	5-2-0
Corner kick battle is tied.....	1-0-0

As a ranked team.....	2-3-0
Against ranked opponents.....	1-3-2

at #10 Pepperdine, L 2-0 (8/28)
at #12 UCLA, L 2-1 (8/30)
at #18 Kentucky, T 0-0 (9/13)
at #4 Penn State, L 4-0 (9/18)
at #20 Ohio State, T 0-0 (9/20)
vs. #11 Minnesota, W 1-0 (10/2)

WISCONSIN IN THE BIG TEN TOURNAMENT

The Badgers kick off postseason play this weekend with the 2015 Big Ten Tournament. As the No. 2 seed, Wisconsin earned the right to host its quarterfinal match, which is against No. 7 seed Ohio State.

- Wisconsin is 15-13-2 all-time in the Big Ten touney.
- The Badgers have laid claim to three tournament championships, including last season's title.
UW also won the 1994 and 2005 B1G tourney.

- This is the first time Wisconsin has hosted a Big Ten tournament game in Madison since 2003.
UW hosted the tournament in 2003 and advanced to the semifinals by beating Penn State in a shootout (4-3). Wisconsin fell to Michigan in the semis, 1-0.

- Head Coach Paula Wilkins has coached teams to three Big Ten tournament titles. That includes last year's at Wisconsin, as well as 2001 and 2006 while the head coach at Penn State.

SERIES VS. OHIO STATE

Sunday's game vs. Ohio State will mark the second meeting this season and the 26th all-time meeting between the Buckeyes and the Badgers.

- Wisconsin narrows leads the all-time series, 10-9-6.
- The Badgers hold an 8-2-2 all-time edge in Madison.
- The two teams faced earlier this season in Columbus, Ohio, on Sept. 20. A defensive battle, neither side was able to score and the game ended in a 0-0 double overtime draw.
- Three of the last four games between Wisconsin and Ohio State have gone to overtime. Two of the last four have gone into double overtime.
- Wisconsin is unbeaten in its last four games against Ohio State.
- The Badgers seek their third straight win at home against the Buckeyes.
- Head coach **Paula Wilkins** holds a 3-3-3 all-time record against Ohio State while at Wisconsin.
In Madison, Wilkins and the Badgers hold a 3-1-1 all-time record against OSU.

SCOUTING OHIO STATE

- Ohio State enters the Big Ten tournament coming off a 2-0 shutout of Michigan State on Wednesday.
- Nichelle Prince leads the Buckeyes with 18 points on six goals and six assists.
- There are four Buckeyes, Prince (18), Nikki Walts (15), Lindsay Agnew (14) and Michela Paradiso (12), who have tallied at least 12 points each.
- Two goalkeepers have split time for OSU this season. Devon Kerr has a 4-0-1 record and one solo shutout. Jillian McVicker has a 6-5-2 record and one solo shutout.
- Ohio State is under the direction of 19th-year head coach Lori Walker. She has guided the team to nine NCAA Tournament berths (2002-03-04-07-09-10-11-12-13), a Big Ten regular season championship (2010) and three Big Ten Tournament championships (2002, 2004, 2012). Her record at Ohio State is 212-146-37 and her career record, including two seasons at Kansas, is 225-169-38.

NOTES FROM UW'S LAST MATCH

NORTHWESTERN 2, WISCONSIN 1 (20T) - 10/28/15 - MADISON

- **Rose Lavelle** scored her team-leading seventh goal of the year and gave Wisconsin a 1-0 lead in the 74th minute, but Northwestern responded with a game-tying goal in the 81st minute and then won stunned the Badgers with a heartbreaking goal in double overtime for a 2-1 win in Madison.
- Goalkeeper **Caitlyn Clem** finished with four saves, but allowed two goals in the loss.
- UW lost its first game since Sept. 17 at Penn State.

LAVELLE, PICKETT, WILKINS HEADLINE SEASON-ENDING BIG TEN AWARDS

Wisconsin had three individual award winners headline its season-ending recognition from the Big Ten Conference on Friday.

- **Paula Wilkins** was Big Ten Coach of the Year. She is just the second in Wisconsin history, joining Dean Duerst in 1996. It was Wilkins' first Big Ten Coach of the Year honor at Wisconsin and sixth overall.
- **Rose Lavelle** was Big Ten Midfielder of the Year and was the only unanimous first team All-Big Ten honoree. She's the first to win the award at UW.
- **Victoria Pickett** was Big Ten Freshman of the Year. She was also named to the All-Big Ten second team and All-Big Ten freshman team.
- **Brianna Stelzer** and **Caitlyn Clem** were named to the All-Big Ten second team. This is the second straight year Stelzer has earned All-Big Ten second team accolades.
- **Holly Heckendorf** was recognized as a Big Ten Sportsmanship Award honoree.

NO PLACE LIKE HOME

- Over the last four seasons, Wisconsin is 28-9-1 at home at the McClimmon Soccer Complex.
- With head coach Paula Wilkins at the helm, the Badgers have now won five or more home games in eight of her nine seasons.
- UW finished 5-1 in home Big Ten games during the regular season.
Wisconsin was 4-1-1 in Big Ten home games last season, losing only to eventual champ Penn State.
The last time the Badgers went unbeaten at home in Big Ten play was under Wilkins in 2010 (4-0-1).
- Under head coach Paula Wilkins, the Badgers are 30-15-6 at home against Big Ten opponents.

NATIONAL PRAISE

A handful of Badgers have been garnering individual honors, both nationally and conference.

- Junior midfielder **Rose Lavelle** was named to the 2015 Missouri Athletic Club's (MAC) Hermann Trophy watch list. The MAC Hermann Trophy is the most prestigious individual award in NCAA soccer.
- Lavelle has been named to the TopDrawerSoccer Team of the Week twice this year: 8/25, 10/20.
She also earned honorable mention on Sept. 8.
- Junior midfielder **Micaela Powers** was named Big Ten Offensive Player of the Week on Oct. 27 after she scored the game-winning goal -- the first of her

2015 WISCONSIN TEAM LEADERS

POINTS	G	A	PTS
Rose Lavelle	7	3	17
McKenna Meuer	6	3	15
Kinley McNicoll	4	2	10
Victoria Pickett	2	4	8
Nikki Greenhalgh	2	1	5
GOALS	GP	G	SHOTS
Rose Lavelle	18	7	73
McKenna Meuer	19	6	24
Kinley McNicoll	19	4	60
Victoria Pickett	15	2	13
Nikki Greenhalgh	19	2	15
GAME-WINNING GOALS	GP	GWG	G
Rose Lavelle	18	2	7
McKenna Meuer	19	2	6
Kinley McNicoll	19	2	4
Nikki Greenhalgh	19	2	2
Three Badgers tied	--	1	--
ASSISTS	GP	A	PTS
Victoria Pickett	15	4	8
Micaela Powers	19	4	6
Rose Lavelle	18	3	17
McKenna Meuer	19	3	15
Kinley McNicoll	19	2	10
SHOTS	GP	SH	SHOT%
Rose Lavelle	18	73	.096
Kinley McNicoll	19	60	.067
Micaela Powers	19	31	.032
McKenna Meuer	19	24	.250
Marisa Kresge	19	18	.056
SHOTS ON GOAL	GP	SOG	SOG%
Rose Lavelle	18	31	.425
Kinley McNicoll	19	17	.283
Marisa Kresge	19	10	.556
Micaela Powers	19	9	.290
McKenna Meuer	19	8	.333

SINGLE-GAME HIGHS

POINTS
4 Rose Lavelle vs. Loyola Chicago (9/4)
3 McKenna Meuer vs. Indiana (9/25)
2 20x; MR Rose Lavelle vs. Northwestern (10/28)
GOALS
1 20x; MR Rose Lavelle vs. Northwestern (10/28)
ASSISTS
2 Rose Lavelle vs. Loyola Chicago (9/4)
1 16x; MR McNicoll, Meuer at Maryland (10/24)
SHOTS
8 Rose Lavelle at Milwaukee (9/11)
6 Rose Lavelle vs. Illinois State (9/6)
5 8x; MR Rose Lavelle vs. Northwestern (10/28)
4 11x; MR Micaela Powers at Maryland (10/24)
SAVES
7 Caitlyn Clem at #12 UCLA (8/30)
6 Caitlyn Clem at #20 Ohio State (9/20)
5 Caitlyn Clem vs. Purdue (9/27)
5 Caitlyn Clem vs. Illinois State (9/6)
5 Caitlyn Clem at #10 Pepperdine (8/28)
4 3x; MR Caitlyn Clem vs. Northwestern (10/28)

2015 WISCONSIN WOMEN'S SOCCER NUMERICAL ROSTER

WISCONSIN ROSTER	POS	YEAR	HOMETOWN (HIGH SCHOOL)
0 Caitlyn Clem	GK	R-So.	Okemos, Mich. (Williamston)
1 Meghan Ledin	GK	R-So.	Middleton, Wis. (HS)
2 Chloe Knudtson	D	Fr.	Oshkosh, Wis. (Oshkosh West)
3 Rose Lavelle	MF/F	Jr.	Cincinnati, Ohio (Mount Notre Dame)
4 Sydney McGinnis	F	So.	Park Ridge, Ill. (Main South)
5 McKenna Meuer	MF	Sr.	Madison, Wis. (James Madison Memorial)
6 Brianna Stelzer	D	Sr.	Lakeville, Minn. (Lakeville South)
7 Holly Heckendorf	D	Jr.	Menomonee Falls, Wis. (Hamilton)
8 Megan Kalkofen	D	Fr.	Naperville, Ill. (Neuqua Valley)
9 Morgan Taylor	D	R-Jr.	Hudson, Wis. (HS)
10 Molly Laufenberg	MF/D	Sr.	Waunakee, Wis. (HS)
11 Victoria Pickett	MF	Fr.	Barrie, Ontario
12 Micaela Powers	MF	Jr.	Beavercreek, Ohio (HS)
13 Kinley McNicoll	MF	Sr.	Oakville, Ontario (White Oaks)
14 Marisa Kresge	MF/F	R-Sr.	Severna Park, Md. (HS/Maryland)
16 Alexis Tye	MF	So.	San Rafael, Calif. (Marin Catholic)
17 Katharine Torchio	D	Fr.	Lafayette, Calif. (Acalanes)
18 Kylie Schwarz	D	Jr.	Plymouth, Minn. (Wayzata)
19 Emily Borgmann	F	Fr.	Erin Mills, Ontario
20 Nikki Greenhalgh	F	R-Sr.	Novi, Mich. (HS)
21 Becca Harrison	MF	So.	Valencia, Calif. (Valencia)
22 Jamie Donohue	D	Fr.	Evanston, Ill. (HS)
23 Steph Fabry	F	Fr.	Brookfield, Wis. (Divine Savior Holy Angels)
25 Maddie Mittelsteadt	F	Fr.	Schofield, Wis. (D.C. Everest)
26 Malley O'Brien	MF	Fr.	Superior, Wis. (HS)
27 Natalie Jacobson	F	Fr.	Indianapolis, Ind. (Cathedral)
31 Grace Quirk	GK	Fr.	Highland Park, Ill. (HS)

Head Coach: Paula Wilkins (9th season at UW)

Associate Coach: Tim Rosenfeld (9th)

Assistant Coach: Kristen Weiss (3rd)

WISCONSIN PRONUNCIATIONS

Caitlyn Clem CI-M	Marisa Kresge Krez-gee (rhymes w/key)	McKenna Meuer MOY-er
Nikki Greenhalgh Green-hall	Rose Lavelle Luh-VELL	Micaela Powers MUH-kayla
Megan Kalkofen CAL-ko-fen	Molly Laufenberg LAW-fen-BERG	Katharine Torchio TORCH-io
Chloe Knudtson Kh-nut-son	Meghan Ledin LUH-dean	Kristen Weiss Weiss rhymes with nice

career -- to lift Wisconsin past Maryland, 1-0, and clinch at least a share of the Big Ten title.

- Senior defender **Brianna Stelzer** was named Big Ten Defensive Player of the Week on Oct. 6.

She was also an honorable mention for the TopDrawerSoccer National Team of the Week Oct. 6.

She was named to the TopDrawerSoccer National Team of the Week on Oct. 13.

- Freshman midfielder **Victoria Pickett** was tabbed as Big Ten Freshman of the Week on Oct. 13. She became the first Badger to receive the award since **Kylie Schwarz** in 2013.

- Senior midfielder **McKenna Meuer** was recognized by College Soccer 360 as a Week 9 Primetime Performer on Oct. 21.

- TopDrawerSoccer released its Midseason National Top 100 rankings. Rose Lavelle is ranked No. 4 in women's college soccer, while teammate Kinley McNicoll is ranked at No. 18.

- TopDrawerSoccer released its Midseason Freshman Top 100 rankings. **Victoria Pickett** is ranked No. 75.

- TopDrawerSoccer released its National Top 100 list. **Rose Lavelle** was ranked as the No. 2 player in the country in women's college soccer.

Kinley McNicoll was ranked No. 18 in the country in women's college soccer. TopDrawerSoccer released its 2015 Preseason Best XI squads, which recognized three Badgers.

Rose Lavelle made first team Best XI.

Kinley McNicoll made second team Best XI.

Emily Borgmann made freshmen team Best XI.

- The Big Ten Conference released its preseason coaches poll, as well as a Players to Watch list.

Included on the Players to Watch list was mid-fielders **Rose Lavelle** and **Kinley McNicoll**, along with defender **Brianna Stelzer**.

STILL STINGY IN 2015

- After allowing six goals through the first four games of the season, Wisconsin has settled in defensively. Most recently, the Badgers have allowed just four goals in their last 10 games.

- Sophomore goalkeeper **Caitlyn Clem** and the Badger D once strung together six straight shutouts. They've now posted eight in their last 10 games.

- Clem has nine shutouts this year, which ranks her eighth in school history for shutouts in a season.

2015 SINGLE-GAME TEAM HIGHS**GOALS**

4	vs. Loyola Chicago (9/4)
3	vs. Michigan (10/15)
3	vs. Indiana (9/25)
2	vs. North Dakota State (8/23)
2	vs. Western Michigan (8/21)

ASSISTS

4	vs. Michigan (10/15)
3	vs. Indiana (9/25)
3	vs. Loyola Chicago (9/4)
1	3x; MR at #12 UCLA (8/30)

SHOTS

28	at Milwaukee (9/11)
24	vs. North Dakota State (8/23)
21	vs. Indiana (9/25)
20	vs. Northwestern (10/28)
19	at Maryland (10/24)
19	vs. Michigan State (10/18)
19	vs. Western Michigan (8/21)
17	2x; MR vs. Illinois State (9/6)
16	vs. Purdue (9/25)

SHOTS ON GOAL

8	at Milwaukee (9/11)
8	vs. North Dakota State (8/23)
7	3x; MR vs. Purdue (9/27)
6	vs. Michigan State (10/18)
6	vs. Western Michigan (8/21)

CORNER KICKS

12	at #20 Ohio State (9/20)
11	at #4 Penn State (9/17)
9	at Maryland (10/24)
8	at Milwaukee (9/11)
8	vs. Illinois State (9/6)
7	vs. Northwestern (10/28)
7	vs. Western Michigan (8/21)
6	vs. Michigan (10/15)
5	at Kentucky (9/13)
4	3x; MR vs. Purdue (9/27)

SAVES

7	at #12 UCLA (8/30)
6	at #20 Ohio State (9/20)
5	3x; MR vs. Purdue (9/27)
4	3x; MR vs. Northwestern (10/28)
3	vs. Michigan (10/15)
3	vs. North Dakota State (8/23)

- Wisconsin had three separate streaks of at least four straight shutouts last season, including the longest, which saw the team string together seven straight.
- Last year, UW was led by Big Ten Goalkeeper of the Year **Genevieve Richard** (RISH-ard) and anchored by All-Big Ten honoree **Brianna Stelzer**. The stingy UW defense set a Big Ten record for shutouts in a season last year with 18 in 24 games.
- Last year, Richard set a school record and finished second in Big Ten history with 16 solo shutouts in a season.
- The Badgers also set a Big Ten record last season for the fewest goals allowed in a season at 10.
- UW lost centerback **Alexandra Heller**, but retained Stelzer, **Kylie Schwarz** & **Molly Laufenberg**.

BIG TEN BIG BOARD

- Wisconsin claimed a share of Big Ten regular season championship, the program's second Big Ten regular season title and first since 1994.
- It marked the seventh Big Ten regular season title for head coach **Paula Wilkins** and her first at Wisconsin.
- The Badgers earned the No. 2 seed in the Big Ten tournament and the right to host their quarterfinal match, which takes place Sunday at noon against No. 7 seed Ohio State at the McClimon Complex.
- No. 9 Rutgers, No. 10 Penn State and No. 25 Wisconsin represent the Big Ten in the most recent NSCAA rankings.
Minnesota is receiving votes.

2015 BIG TEN STANDINGS

	CONFERENCE	OVERALL	POINTS
#10 Penn State	8-2-1	13-3-2	25
#25 Wisconsin	8-2-1	11-5-3	25
#9 Rutgers	7-2-2	14-2-2	23
Northwestern	7-3-1	13-4-2	22
Michigan	6-3-2	11-6-2	20
Minnesota	6-4-1	11-5-3	19
Ohio State	5-4-2	10-5-3	17
Illinois	4-4-3	10-5-3	15
Michigan State	4-5-2	8-6-4	14
Nebraska	4-5-2	8-7-2	14
Purdue	4-6-1	9-8-1	13
Indiana	0-7-4	3-10-6	4
Iowa	1-9-1	7-10-1	4
Maryland	1-9-1	6-12-1	4

ROSE IN BLOOM

Junior **Rose Lavelle** broke onto the scene as a freshman and has become one of the nation's best.

- Lavelle was named to the 2015 MAC Hermann Trophy watch list. The MAC Hermann Trophy is the highest individual honor in college soccer.
- Lavelle entered 2015 ranked as the No. 2 player in the country in TopDrawerSoccer's player rankings. She was on TDS' preseason Best XI First Team.
- This season, Lavelle either leads or is tied for UW's lead in points (17), goals (7) and assists (3).
She also paces the Badgers in shots (73) and shots on goal (31).

- Last season, Lavelle and teammate Genevieve Richard became the first Badgers to earn NSCAA All-America honors since Allison Wagner in 2000. Lavelle was a second team All-American.
- The Cincinnati, Ohio native was the first player in UW history to be tabbed conference freshman of the year in 2013. During her freshman campaign, Lavelle tied for eighth in the conference in assists (7) and led all Big Ten freshman in the category.
- As a freshman, Lavelle also became the first UW player to earn first-team All-Big Ten accolades since Michele Dalton earned the honor in 2011. She earned first-team Big Ten accolades again in 2014.
- Lavelle was named to the NSCAA All-Great Lakes Region first team last year; third team as freshman.
- Known for her creativity and possession in the mid-field, Lavelle is always a threat offensively. She led the team last year in assists (10) and ranked fourth for points with 16 on her 10 assists and three goals.
- A noted up-and-comer in the U.S. Soccer youth system, Lavelle was a finalist for 2014 U.S. Soccer Young Female Athlete of the Year.
- Lavelle was awarded the Golden Ball at the 2014 CONCACAF Women's U-20 Championships.

ROSE LAVELLE HAS JILL ELLIS' ATTENTION

In a recent interview with espnW, U.S. Women's National Team head coach Jill Ellis spoke about what's next for the national team and made specific mention and praise of Wisconsin junior midfielder **Rose Lavelle**.

- When asked whether some college players would be among those called in for camp over the next few months, Rose Lavelle was a name specifically mentioned by Jill Ellis as being on her radar.
- "Rose impressed me at the U-20 World Cup in Canada," Jill Ellis told espnW. "She's an intriguing player because the game slows down for her. She solves situations with her brain. The challenge for young players is always stepping into the next level, in terms of how much faster the game is. I don't necessarily focus on the stature of the player, more their durability and strength to hold players off. I think Rose has those physical qualities in college, and now I want to see her at our level."

KICKING IT WITH KINLEY

Since being honored on the All-Big Ten Freshman team, senior **Kinley McNicoll** has elevated her game throughout her collegiate career and is now looking to make the most of her senior campaign in Madison.

- After a slow start to her season, McNicoll has hit stride recently and been a big part of the Badgers' second-half surge this year.
McNicoll has tallied at least a point in six of the last nine games.
She's scored a goal in four of the last nine.
- McNicoll ranks second in school history for career assists (29) and is now just one helper shy of tying the school record.
- McNicoll entered 2015 ranked 18th in the country in the TopDrawerSoccer national player rankings. She's on TDS' preseason Best XI Second Team.
- McNicoll was a second team all-region honoree and a first team All-Big Ten selection last season. She was also on the All-Big Ten second team in 2013.



NSCAA\CONTINENTAL TIRE COACHES POLL

Poll 10 - Oct. 27, 2015

School	Prev.	2015 Record
1 Virginia (27)	2	13-1-1
2 West Virginia (1)	3	15-1-1
3 Florida State (2)	1	13-2-2
4 Stanford	4	14-2-0
5 Virginia Tech	7	14-2-2
6 Florida	8	13-3-1
7 Clemson	6	12-3-1
8 North Carolina	9	13-3-1
9 Rutgers	12	13-2-2
10 Penn State	10	12-3-2
11 UConn	11	16-2-0
12 Mississippi	13	13-3-2
13 BYU	5	12-2-2
14 Notre Dame	15	12-4-1
15 Santa Clara	20	11-5-1
16 USC	24	11-4-1
17 South Carolina	17	11-4-2
18 Texas Tech	21	9-3-5
19 Auburn	16	13-4-0
20 California	14	12-4-2
21 Arizona	RV	12-4-1
22 Drake	22	9-5-4
23 St. John's	RV	14-2-1
24 USF	18	14-3-2
25 Wisconsin	NR	11-4-4

Also receiving votes: Minnesota (67), Princeton (40), Texas A&M (35), California State Fullerton (35), South Alabama (19), Washington (15), Hofstra (15), North Texas (14), UCF (13), Washington State (5), Loyola Marymount (4)
2015 opponents in italics

#BADGERS IN THE RANKINGS

Week	NSCAA	SA	TDS	HS
Preseason	14	24	14	8
Poll 1	13	20	13	11
Poll 2	RV	NR	25	25
Poll 3	RV	NR	NR	29
Poll 4	RV	NR	NR	30
Poll 5	NR	NR	NR	35
Poll 6	NR	NR	NR	47
Poll 7	NR	NR	NR	44
Poll 8	NR	NR	NR	29
Poll 9	NR	17	RV	26
Poll 10	25	15	RV	23

NSCAA = NSCAA/Continental Tire Coaches Poll,

SA = Soccer America,

TDS = Top Drawer Soccer, HS = HERO Sports

- McNicoll was named Big Ten Offensive Player of the Week once last season (9/9), as well as ESPNW College Soccer Player of the Week (9/10) and TopDrawerSoccer Women's Player of the Week (9/9).
- McNicoll had a junior campaign to remember, highlighted by scoring the game-winning goal in double overtime of the Big Ten tournament championship game. She was Big Ten Tournament Offensive MVP.
- One of the leaders for UW in points each season, McNicoll ranked second among Badgers last season with 27 points on nine goals and nine assists. She led UW in points during the 2013 season.

WORLD-CLASS BADGERS

- **Rose Lavelle** and **Kinley McNicoll** have both become prominent players and up-and-comers with their respective country's youth system.
- Lavelle started all four matches for the U.S. at the 2014 U-20 Women's World Cup, scoring her first international goal at the U-20 level and helping the U.S. advance out of group play and to quarterfinals. Lavelle helped lead the U.S. U-23s to a title at the Four Nations Tournament this past spring, tallying an assist in each of the three games and added one goal to her tournament tally in the finale vs. England.
- McNicoll served as team captain for host Canada at the 2014 U-20 Women's World Cup in Toronto. She played in all four matches and the Oakville, Ontario native helped guide Team Canada to the quarterfinals. McNicoll most recently played for Canada at the 2015 Pan American Games, also hosted by Canada.
- **Victoria Pickett** played with UW teammate McNicoll for Canada at both the 2015 Pan American Games and the 2014 FIFA U-20 Women's World Cup. Pickett was 15 years old when she made her debut in the Canadian youth program.

- **Emily Borgmann** represented Canada at the 2014 FIFA U-17 Women's World Cup in Costa Rica, starting two games and playing in all four games. Borgmann also played for Canada at the 2013 CONCACAF Women's U-17 Championship in Montego Bay. She helped Canada win a silver medal by starting in all five games and scoring five goals.

LAVELLE NAMED TO MAC HERMANN TROPHY WATCH LIST

Earlier this summer, junior midfielder **Rose Lavelle** was named a candidate for the 2015 Missouri Athletic Club's (MAC) Hermann Trophy, the most prestigious individual award in NCAA soccer.

- An All-American last season, Lavelle was one of 28 women marked as a potential contender on the 2015 MAC Hermann Trophy Watch List.
- The MAC Hermann Trophy is the highest individual award presented to a player in intercollegiate soccer and is awarded annually to one male and one female athlete.

LAVELLE A FINALIST FOR 2015 MOST VALUABLE PLAYER OF USL W-LEAGUE

For her performance over the summer, junior midfielder

Rose Lavelle was named a finalist for the 2015 Most Valuable Player of the United Soccer League (USL) W-League.

- One of just three finalists for the league's highest individual honor, Lavelle played for the Seattle Sounders Women this summer. The Cincinnati, Ohio, native scored seven goals on the season and also tallied four assists in nine games with the Sounders. Lavelle ranked 10th in the W-League for points (18).
- Seattle earned a top postseason spot with a 10-1-1 overall record, but fell to the Colorado Pride in the Western Conference final. Lavelle did not play in the game, however. The Sounders were an undefeated 8-0-1 with Lavelle in the lineup.

LAVELLE AND MCNICOLL GARNER W-LEAGUE CONFERENCE HONORS

The Wisconsin duo of **Rose Lavelle** and **Kinley McNicoll** garnered individual team honors from the United Soccer Leagues (USL) W-League this week, as Lavelle earned all-league and all-conference nods, and McNicoll was an all-conference honoree.

- Both Lavelle and McNicoll played for the Seattle Sounders Women this summer. The duo helped lead Seattle to the conference championship game and the top postseason spot in the Western Conference with a 10-1-1 overall record.
- Lavelle and McNicoll were named to the 2015 W-League All-Western Conference Team. For Lavelle, it marked her second-consecutive season garnering all-conference accolades in the W-League.
- In addition, Lavelle was also named to the 2015 All-League Team. The midfielder ranked 10th in the league for points with 18 in nine games during the season. The Cincinnati, Ohio, native also ranked eighth in assists with four.

BADGERS PICKED THIRD BY COACHES

The Big Ten Conference preseason coaches poll picked Wisconsin to finish third in league play.

- This marks the sixth-straight season in which Wisconsin has been predicted to finish among the top five in the Big Ten coaches poll.
- Defending regular season champion Penn State enters 2015 as the favorite, followed by Michigan at No. 2 and then Wisconsin and Rutgers in a tie to finish No. 3.
- In addition to the coaches poll, the Big Ten also released its list of players to watch. From Wisconsin, that list included 2014 NSCAA second-team All-American **Rose Lavelle**, along with 2014 All-Big Ten honorees **Kinley McNicoll** and **Brianna Stelzer**.

The Wilkins File

- **Hometown:** Middletown, Pa.
- **Alma Mater:** UMass, 1994
- **Career Record:** 217-79-35 (15th season)
- **UW Record:** 98-60-24 (9th season)

Under Wilkins, Wisconsin put together the winningest season in program history in 2014. The Badgers finished 19-3-2, winning the Big Ten tournament and advancing to the second round of the NCAA tournament. Wilkins coached Rose Lavelle and Genevieve RichardClick here to hear it to become the program's first NSCAA All-Americans since 2000, while Richard also became just the second player in UW history to be named Big Ten Goalkeeper of the Year. Cara WallsClick here to hear it, Rose Lavelle and Kinley McNicoll joined Richard in earning First-Team All-Big Ten accolades, while Brianna Stelzer was Second Team All-Big Ten. Lavelle, McNicoll, Richard, Stelzer and Walls each earned All-Great Lakes Region recognition, as well.

Wilkins has compiled a remarkable 206-74-32 (.712) record through 14 seasons as a head coach. Prior to her start at Wisconsin, Wilkins was the head coach at Penn State for six years. The Nittany Lions earned six NCAA tournament berths, which included two College Cup appearances during her tenure. In addition, Penn State won the last six Big Ten regular season championships, along with a pair of Big Ten tournament titles.

Penn State dominated Big Ten women's soccer for most of the 13 seasons of the school's sponsorship of the sport and Wilkins was part of the coaching staff the entire time. She joined the Nittany Lions as an assistant coach when the program debuted as a varsity sport in 1994 and served in that role until she was named head coach at the end of the 2000 campaign.

Wilkins coached nine All-Americans at Penn State, including four-time All-American Christie Welsh, the 2001 player of the year and winner of the prestigious M.A.C. Hermann Trophy. Wilkins also recruited and guided Tiffany Weimer, a three-time All-American, two-time Big Ten offensive player of the year and the conference's record holder in career goals.

Big Ten Championships

- **Wisconsin:** 1 regular season, 1 tournament
- **Penn State:** 6 regular season, 2 tournament

NCAA Tournament History

- **Wisconsin:** 4 appearances
(best run: Third Round, 2009)
- **Penn State:** 6 appearances
(best run: College Cup Semifinal, 2002 & '05)

Paula Wilkins

Establishing a winning culture at Wisconsin

Having led teams to a pair of College Cup Semifinal appearances and 10 NCAA tournament berths, Paula Wilkins has earned a reputation as one of the most accomplished women's college soccer head coaches in the country. Through eight seasons in Madison, she has made giant leaps in rebuilding and sustaining the women's soccer program at Wisconsin.

- ▶ Now in her ninth season at Wisconsin, **Paula Wilkins** holds a career coaching record of 217-79-35. Having guided the Badgers to NCAA tournament appearances four of the last six years, the five-time Big Ten Coach of the Year looks to lead a talented group back to the postseason this year.
- ▶ Wilkins earned her 200th career win as a head coach last season by leading Wisconsin to a 4-1 win on the road against rival Minnesota on Oct. 18.
- ▶ Wilkins is approaching 100 career wins at Wisconsin with her record sitting at 98-60-24. She currently ranks third in school history for career coaching wins at Wisconsin. Dean Duerst (1994-2006) holds the program record with 151 wins in Madison, while Greg Ryan is second at 108.
- ▶ Last season, not only did Wilkins lead the Badgers in becoming the winningest team in school history, but the 2014 squad also became the fastest group to reach 10 wins in a season. Last year's team was just the fourth ever at Wisconsin to begin with a 10-1 start.
- ▶ With their magical run during the 2014 season, Wilkins and the Badgers became the first team in school history to reach 13 wins in a single season since 2005.
- ▶ UW has been incredibly consistent under the guidance of Wilkins. The Badgers reached 10 wins for a school-record seventh straight season this year. UW has also won 5+ Big Ten games a record seven years in a row.



PAULA WILKINS HEAD COACHING CAREER (2001-15)

Year	University	Record	Notes
2001	Penn State	21-4-1	NCAA Quarterfinals, Big Ten league and tournament champ
2002	Penn State	19-4-1	NCAA College Cup Semifinal, Big Ten league champion
2003	Penn State	19-3-3	NCAA Quarterfinals, Big Ten league champion
2004	Penn State	19-3-1	NCAA Second Round, Big Ten league champion
2005	Penn State	23-0-2	NCAA College Cup Semifinal, Big Ten league champion
2006	Penn State	18-5-3	NCAA Quarterfinals, Big Ten league and tournament champ
PENN STATE		119-19-11 (.836)	
2007	Wisconsin	6-11-1	--
2008	Wisconsin	9-9-1	--
2009	Wisconsin	10-6-6	NCAA Third Round
2010	Wisconsin	11-4-5	NCAA Second Round
2011	Wisconsin	10-7-3	--
2012	Wisconsin	12-8-1	NCAA First Round
2013	Wisconsin	10-7-2	--
2014	Wisconsin	19-3-2	NCAA Second Round, Big Ten tournament champ
WISCONSIN		87-55-21 (.598)	
CAREER		206-74-32 (.712)	

NCAA TOURNAMENT APPEARANCES

With a pair of College Cup Semifinal appearances and 10 NCAA tournament berths, Wilkins has earned a reputation as one of the most accomplished women's college soccer head coaches in the country.

School (Year)	Result
Wisconsin (2014)	Advanced to Second Round
Wisconsin (2012)	Advanced to First Round
Wisconsin (2010)	Advanced to Second Round
Wisconsin (2009)	Advanced to Third Round
Penn State (2006)	Advanced to Quarterfinals
Penn State (2005)	Advanced to College Cup Semifinals
Penn State (2004)	Advanced to Second Round
Penn State (2003)	Advanced to Quarterfinals
Penn State (2002)	Advanced to College Cup Semifinals
Penn State (2001)	Advanced to Quarterfinals

Teams and Players Coached by Wilkins

COACHING EXPERIENCE

Head Coach - Wisconsin

2007-Present

Head Coach - Penn State

2001-2006

Assistant Coach - Penn State

1994-2000

WILKINS' AWARDS & HONORS

- NSCAA Coach of the Year (2005)
- Soccer America Coach of the Year (2005)
- Big Ten Coach of the Year (5x)
(2001, '03, '04, '05, '06)
- NSCAA First-Team All-American (1993)
- Soccer News All-America First Team (1993)
- adidas Scholar-Athlete All-America Second Team (1992)

CHAMPIONSHIPS

- 2001 Big Ten (regular season)
- 2001 Big Ten (tournament)
- 2002 Big Ten (regular season)
- 2003 Big Ten (regular season)
- 2004 Big Ten (regular season)
- 2005 Big Ten (regular season)
- 2006 Big Ten (regular season)
- 2006 Big Ten (tournament)
- 2014 Big Ten (tournament)

MAC HERMANN TROPHY

- 2001 Christie Welsh (winner)
- 2002 Christie Welsh (runner-up)
- 2003 Joanna Lohman (runner-up)
- 2004 Tiffany Weimer (runner-up)
- 2005 Tiffany Weimer (runner-up)
- 2015 Rose Lavelle (watch list)

NSCAA PLAYER OF THE YEAR

- 2001 Christie Welsh

ALL-AMERICANS

- 2001 Joanna Lohman (1st)
- 2001 Emily Oleksiuk (1st)
- 2001 Christie Welsh (1st)
- 2002 Joanna Lohman (1st)
- 2002 Christie Welsh (2nd)
- 2003 Natalie Jacobs (1st)
- 2003 Joanna Lohman (1st)
- 2003 Tiffany Weimer (1st)
- 2004 Tiffany Weimer (1st)
- 2004 Erin McLeod (3rd)
- 2005 Ali Krieger (1st)
- 2005 Erin McLeod (1st)
- 2005 Tiffany Weimer (1st)
- 2006 Ali Krieger (1st)
- 2006 Sheree Gray (3rd)
- 2014 Rose Lavelle (2nd)
- 2014 Genevieve Richard (3rd)

NSCAA ALL-MID-ATLANTIC REGION

- 2001 Joanna Lohman (1st)
- 2001 Emily Oleksiuk (1st)
- 2001 Christie Welsh (1st)
- 2001 Bonnie Young (1st)
- 2001 Heidi Drummond (2nd)
- 2002 Heidi Drummond (1st)
- 2002 Joanna Lohman (1st)
- 2002 Christie Welsh (1st)
- 2002 Stephanie Smith (2nd)

- 2003 Joanna Lohman (1st)
- 2003 Tiffany Weimer (1st)
- 2003 Stephanie Smith (3rd)
- 2004 Natalie Jacobs (1st)
- 2004 Ali Krieger (1st)
- 2004 Erin McLeod (1st)
- 2004 Tiffany Weimer (1st)
- 2004 Denay Riley (2nd)
- 2005 Lindsay Bach (1st)
- 2005 Ali Krieger (1st)
- 2005 Erin McLeod (1st)
- 2005 Tiffany Weimer (1st)
- 2005 Natalie Jacobs (2nd)
- 2005 Aubrey Aden-Buie (3rd)
- 2005 Sheree Gray (3rd)
- 2005 Allie Long (3rd)
- 2006 Sheree Gray (1st)
- 2006 Ali Krieger (1st)
- 2006 Allie Long (1st)
- 2006 Denay Riley (2nd)

NSCAA ALL-GREAT LAKES REGION

- 2009 Alev Kelter (1st)
- 2009 Laurie Nosbusch (3rd)
- 2011 Michele Dalton (2nd)
- 2011 Lindsey Johnson (2nd)
- 2012 Monica Lam-Feist (2nd)
- 2013 Rose Lavelle (3rd)
- 2014 Rose Lavelle (1st)
- 2014 Genevieve Richard (1st)
- 2014 Kinley McNicoll (2nd)
- 2014 Brianna Stelzer (3rd)
- 2014 Cara Walls (3rd)

NSCAA SCHOLAR ALL-AMERICANS

- 2001 Emily Oleksiuk (1st)
- 2002 Christie Welsh (1st)
- 2002 Heidi Drummond (1st)
- 2002 Joanna Lohman (1st)
- 2003 Heidi Drummond (1st)
- 2003 Joanna Lohman (1st)
- 2005 Erin McLeod (1st)
- 2006 Aubrey Aden-Buie (2nd)

BIG TEN FEMALE

ATHLETE OF THE YEAR

- 2001-02 Christie Welsh
- 2005-06 Tiffany Weimer

BIG TEN PLAYER OF THE YEAR

- 2001 Christie Welsh
- 2003 Joanna Lohman

BIG TEN DEFENSIVE PLAYER OF THE YEAR

- 2004 Natalie Jacobs
- 2005 Lindsay Bach
- 2006 Ali Krieger

BIG TEN OFFENSIVE PLAYER OF THE YEAR

- 2004 Tiffany Weimer
- 2005 Tiffany Weimer

BIG TEN FRESHMAN OF THE YEAR

- 2002 Tiffany Weimer
- 2003 Ali Krieger

BIG TEN GOALKEEPER OF THE YEAR

- 2011 Michele Dalton
- 2014 Genevieve Richard

ALL-BIG TEN

- 2001 Heidi Drummond (1st)
- 2001 Joanna Lohman (1st)
- 2001 Emily Oleksiuk (1st)
- 2001 Christie Welsh (1st)
- 2001 Bonnie Young (1st)
- 2001 Stephanie Smith (2nd)
- 2002 Heidi Drummond (1st)
- 2002 Joanna Lohman (1st)
- 2002 Christie Welsh (1st)
- 2002 Stephanie Smith (2nd)
- 2003 Joanna Lohman (1st)
- 2003 Tiffany Weimer (1st)
- 2003 Heidi Drummond (2nd)
- 2003 Leigh Hamilton (2nd)
- 2003 Natalie Jacobs (2nd)
- 2003 Stephanie Smith (2nd)
- 2004 Natalie Jacobs (1st)
- 2004 Ali Krieger (1st)
- 2004 Erin McLeod (1st)
- 2004 Tiffany Weimer (1st)
- 2004 Amanda Lentz (2nd)
- 2004 Denay Riley (2nd)
- 2005 Lindsay Bach (1st)
- 2005 Ali Krieger (1st)
- 2005 Erin McLeod (1st)
- 2005 Tiffany Weimer (1st)
- 2005 Natalie Jacobs (2nd)
- 2005 Allie Long (2nd)
- 2006 Aubrey Aden-Buie (1st)
- 2006 Sheree Gray (1st)
- 2006 Ali Krieger (1st)
- 2006 Allie Long (1st)
- 2006 Alyssa Naeher (2nd)
- 2006 Denay Riley (2nd)
- 2009 Alev Kelter (2nd)
- 2009 Laurie Nosbusch (2nd)
- 2010 Meghan Flannery (1st)
- 2010 Laurie Nosbusch (1st)
- 2010 Michele Dalton (2nd)
- 2010 Erin Jacobsen (2nd)
- 2010 Alev Kelter (2nd)
- 2011 Michele Dalton (1st)
- 2011 Lindsey Johnson (2nd)
- 2012 Monica Lam-Feist (2nd)
- 2012 Cara Walls (2nd)
- 2013 Rose Lavelle (1st)
- 2013 Kinley McNicoll (2nd)
- 2014 Rose Lavelle (1st)
- 2014 Kinley McNicoll (1st)
- 2014 Genevieve Richard (1st)
- 2014 Cara Walls (1st)
- 2014 Brianna Stelzer (2nd)

BIG TEN ALL-FRESHMAN TEAM

- 2002 Amanda Brown
- 2002 Natalie Jacobs
- 2002 Tiffany Weimer
- 2003 Sarah Dwyer
- 2003 Ali Krieger
- 2004 Denay Riley
- 2005 Sheree Gray
- 2005 Allie Long
- 2006 Alyssa Naeher

- 2006 Katie Schoepfer
- 2008 Erin Jacobsen
- 2008 Laurie Nosbusch
- 2009 Paige Adams
- 2009 Lindsey Johnson
- 2009 Alev Kelter
- 2009 Monica Lam-Feist
- 2010 Catie Sessions
- 2011 Cara Walls
- 2012 Lindsey Holmes
- 2012 Kinley McNicoll
- 2012 Lexi Peterson
- 2013 Rose Lavelle
- 2013 Kylie Schwarz

BIG TEN PLAYERS OF THE WEEK

- 2001 Christie Welsh (9/24, 10/8, 11/5)
Heidi Drummond (10/1)
Emily Oleksiuk (10/22)
- 2002 Amanda Brown (9/9)
Heidi Drummond (9/16, 10/14, 10/21)
Tiffany Weimer (9/30)
Leigh Hamilton (9/30)
- 2003 Amanda Brown (9/8)
Joanna Lohman (9/15)
Tiffany Weimer (10/6, 10/13)
Heidi Drummond (10/27)
- 2004 Tiffany Weimer
(9/6, 9/20, 10/4, 10/11, 10/18)
Natalie Jacobs (10/4)
Erin McLeod (10/18, 11/1)
- 2005 Tiffany Weimer
(8/29, 9/5, 10/3, 10/24)
Erin McLeod (9/12)
Ali Krieger (10/31)
- 2006 Aubrey Aden-Buie (9/25)
Allie Long (10/23)
- 2008 Laurie Nosbusch (10/20)
Taylor Walsh (9/8)
- 2009 Michele Dalton (9/28)
Monica Lam-Feist (9/28, 10/21)
Laurie Nosbusch (9/28, 10/21)
- 2010 Michele Dalton (9/20, 9/27, 10/4)
Laurie Nosbusch (9/20, 10/25, 11/8)
- 2011 Michele Dalton (10/10, 10/24)
Cara Walls (8/29, 9/26, 10/10)
- 2013 Rose Lavelle (9/16)
Genevieve Richard (9/30)
Kylie Schwarz (9/30)
- 2014 Kinley McNicoll (9/9)
Genevieve Richard (9/22, 10/13, 10/27)



Rose Lavelle became the first Big Ten Freshman of the Year in Wisconsin history under head coach Paula Wilkins in 2013.

2015 Big Ten Women's Soccer Tournament

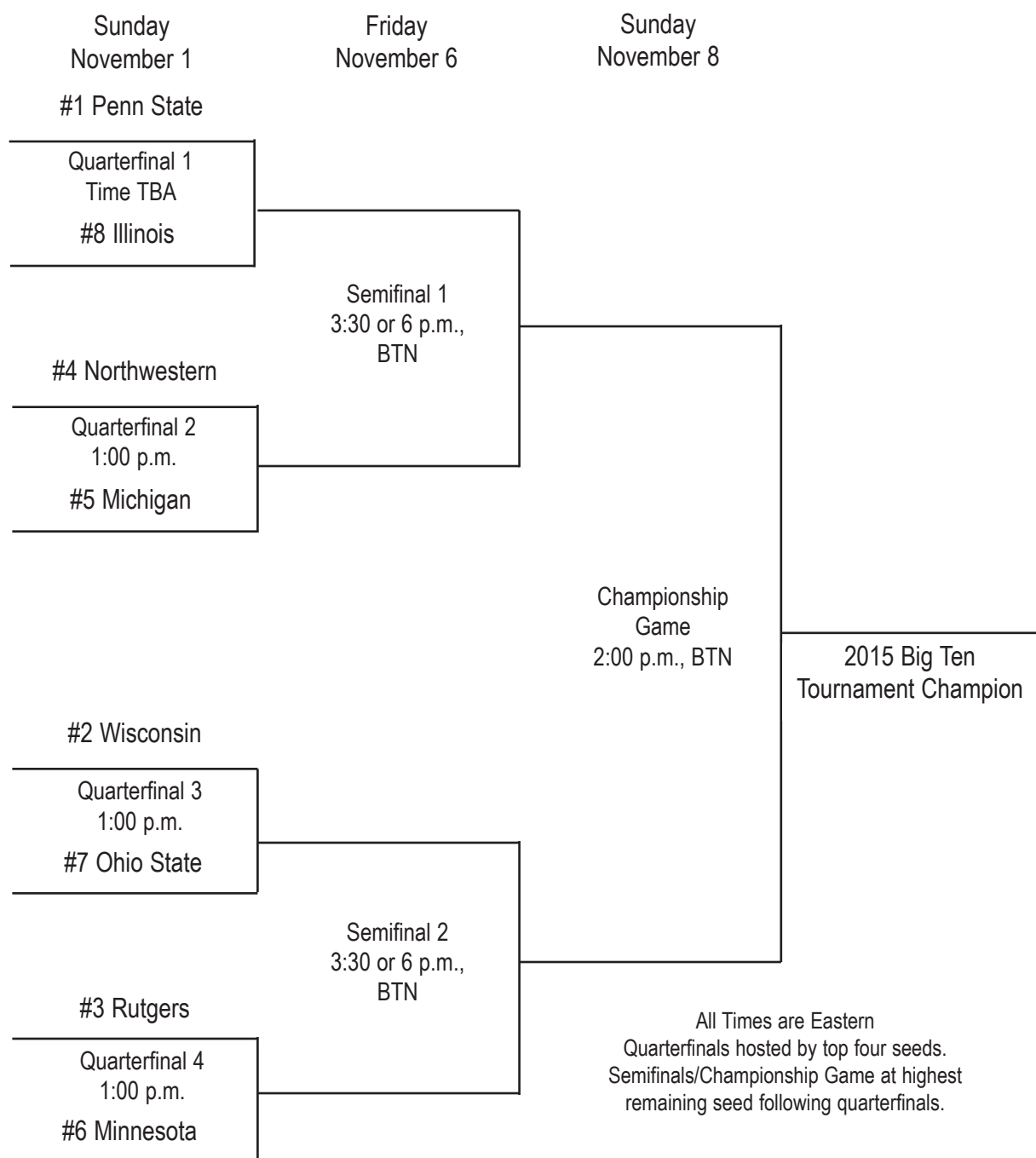

2015 Season Statistics

RECORD:	OVERALL	HOME	AWAY	NEUTRAL
ALL GAMES	11-5-3	8-2	3-3-3	0-0
CONFERENCE	8-2-1	5-1	3-1-1	0-0
NON-CONFERENCE	3-3-2	3-1	0-2-2	0-0

Date	Opponent	Score	Att.	#	Player	gp	g	a	pts	sh	sh%	sog	sog%	gw	pk-att
Aug 21	WESTERN MICHIGAN	Wo2 2-1	567	3	Lavelle, Rose	18	7	3	17	73	.09	31	.42	2	0-0
Aug 23	NORTH DAKOTA STATE	Wot 2-1	520	5	Meuer, McKenna	19	6	3	15	24	.25	8	.33	2	0-0
Aug 28	at #10 Pepperdine	L 0-2	311	13	McNicoll, Kinley	19	4	2	10	60	.06	17	.28	2	2-2
Aug 30	at #12 UCLA	L 1-2	1041	11	Pickett, Victoria	15	2	4	8	13	.15	6	.46	1	0-0
Sep 04	LOYOLA CHICAGO	W 4-1	948	12	Powers, Micaela	19	1	4	6	31	.03	9	.29	1	0-0
Sep 06	ILLINOIS STATE	L 0-1	561	20	Greenhalgh, Nikki	19	2	1	5	15	.13	6	.40	2	0-0
Sep 11	at Milwaukee	To2 1-1	1273	23	Fabry, Steph	13	2	0	4	6	.33	2	.33	0	0-0
Sep 13	at #18 Kentucky	To2 0-0	1361	14	Kresge, Marisa	19	1	1	3	18	.05	10	.55	1	0-0
* Sep 17	at #4 Penn State	L 0-4	958	19	Borgmann, Emily	14	1	0	2	16	.06	3	.18	0	0-0
* Sep 20	at #20 Ohio State	To2 0-0	1174	4	McGinnis, Sydney	18	0	1	1	18	.00	7	.38	0	0-0
* Sep 25	INDIANA	W 3-0	639	18	Schwarz, Kylie	17	0	1	1	6	.00	1	.16	0	0-0
* Sep 27	PURDUE	W 1-0	778	6	Stelzer, Brianna	19	0	1	1	5	.00	1	.20	0	0-0
* Oct 02	#11 MINNESOTA	W 1-0	1450	10	Laufenberg, Molly	19	0	0	0	9	.00	5	.55	0	0-0
* Oct 08	at IOWA	W 2-0	562	21	Harrison, Becca	12	0	0	0	3	.00	2	.66	0	0-0
* Oct 11	at Nebraska	W 3-0	1120	7	Heckendorf, Holly	19	0	0	0	3	.00	3	1.00	0	0-0
* Oct 15	MICHIGAN	W 3-2	590	9	Taylor, Morgan	13	0	0	0	2	.00	0	.00	0	0-0
* Oct 18	MICHIGAN STATE	W 1-0	605	26	O'Brien, Malley	8	0	0	0	0	.00	0	.00	0	0-0
* Oct 24	at Maryland	W 1-0	952	25	Mittelsteadt, Maddie	4	0	0	0	0	.00	0	.00	0	0-0
* Oct 28	NORTHWESTERN	Lo2 1-2	405	22	Donohue, Jamie	3	0	0	0	0	.00	0	.00	0	0-0
				17	Torchio, Katharine	4	0	0	0	0	.00	0	.00	0	0-0
				8	Kalkofen, Megan	1	0	0	0	0	.00	0	.00	0	0-0
				2	Knudtson, Chloe	2	0	0	0	0	.00	0	.00	0	0-0
					Total	19	26	21	73	302	.08	111	.36	11	2-2
					Opponents	19	17	13	47	193	.08	75	.38	5	1-1

TEAM STATISTICS

	WIS	OPP
SHOT STATISTICS		
Goals-Shot attempts	26-302	17-193
Goals scored per game	1.37	0.89
Shot pct.	.086	.088
Shots on goal-Attempts	111-302	75-193
SOG pct.	.368	.389
Shots/Game	15.9	10.2
CORNER KICKS	99	73
PENALTY KICKS	2-2	1-1
PENALTIES		
Yellow cards	12	6
Red cards	0	0
ATTENDANCE		
Total	7063	8752
Dates/Avg Per Date	10/706	9/972
Neutral Site #/Avg	0/0	

#	Goalie	GP	Min.	GA	GAvg	Save	Pct	W-L-T	Sho
0	Clem, Caitlyn	19	1812:10	17	0.84	57	.770	11-5-3	9/0
	Total	19	1812:10	17	0.84	58	.773	11-5-3	9
	Opponents	19	1812:10	26	1.29	85	.766	5-11-3	5

Goals by Period	1st	2nd	OT	OT2	Total
Wisconsin	12	12	1	1	26
Opponents	7	9	0	1	17

Shots by Period	1st	2nd	OT	OT2	Total
Wisconsin	137	143	16	6	302
Opponents	87	91	10	5	193

Saves by Period	1st	2nd	OT	OT2	Total
Wisconsin	27	26	3	2	58
Opponents	37	40	5	3	85

Corners by Period	1st	2nd	OT	OT2	Total
Wisconsin	48	47	2	2	99
Opponents	31	37	1	4	73

Fouls by Period	1st	2nd	OT	OT2	Total
Wisconsin	89	88	5	5	187
Opponents	93	64	6	4	167

MATCH 1: #14 WISCONSIN 2, WESTERN MICHIGAN 1 (2OT)

Aug. 21 • Madison, Wis. • McClimmon Complex

Western Michigan (0-1-0) vs.
Wisconsin (1-0-0)
Date: Aug. 21, 2015 • Attendance: 567
Weather: Mostly sunny, 80 degrees at kickoff

Western Michigan					
Po #	Player	Sh	SO	G	A Min
gk 1	Heber, Stephanie	-	-	-	106
d 4	Ross, Megan	-	-	-	106
f 6	Kahn, Emma	1	-	-	88
f 7	Young, Irene	-	-	-	80
f 9	Maddi, Gina	2	1	-	44
d 12	Lee, Lindsey	-	-	-	106
mf 16	Nylen, Kylie	-	-	-	106
mf 21	Zahn, Lacey	-	-	-	106
mf 22	Abro, Liz	-	-	-	95
f 26	Uhl, Candice	-	-	-	69
d 27	Smith, Alyssa	-	-	-	82
-- Substitutes --					
3	Barber, Mackenzie	-	-	-	40
8	Piccarillo, Heather	-	-	-	7
13	Dobbs, Paige	-	-	-	0
14	Vollmers, Olivia	1	1	1	28
23	Buckler, Tiffany	-	-	-	53
24	Ruffer, Alex	-	-	-	21
28	Jaramillo, Maria	-	-	-	20
Totals					
		5	2	1	2

#	Goalkeepers	Min	GA	Saves
1	Heber, Stephanie	105:42	2	4

Shots by period					
1	2	OT	O2	Total	
Western Michigan	4	1	0	0	5
Wisconsin	5	9	4	1	19

Corner kicks					
1	2	OT	O2	Total	
Western Michigan	1	1	0	0	2
Wisconsin	4	3	0	0	7

Scoring summary:

No.	Time	Team	Goal scorer	Assist	Description
1.	65:17	WIS	Lavelle, Rose (1)	(unassisted)	Finish off ball dropped by keeper inside 6
2.	79:12	WMU	Vollmers, Olivia (1)	Abro, Liz	From cross
3.	105:42	WIS	Meuer, McKenna (1)	Young, Irene	Finished off corner kick
				Powers, Micaela	Flack off throw in

Cautions and ejections:

Win-Clem, Caitlyn (1-0-0). Loss-Heber, Stephanie (0-1-0).
Stadium: McClimmon Complex
Officials: Referee: David Jaworski; Asst. Referee: Nicolas Ramos; Shemsedin Dervishi;
Alt. Official: Thomas Vergeront;
Offsides: Western Michigan 2, Wisconsin 4.

NOTES: Meuer scored the sixth game-winning goal of her career ... the Badgers improved to an undefeated 5-0-2 in their last seven overtime games ... UW improved to 22-8-5 all-time in season openers ... UW won its fourth-straight season opener.

Goals by period					
1	2	OT	O2	Total	
Western Michigan	0	1	0	0	1
Wisconsin	0	1	0	1	2

Wisconsin					
Po #	Player	Sh	SO	G	A Min
gk 0	Clem, Caitlyn	-	-	-	106
mf 3	Lavelle, Rose	4	3	1	106
mf 5	Meuer, McKenna	4	1	1	87
d 6	Stelzer, Brianna	-	-	-	106
d 7	Heckendorf, Holly	-	-	-	89
d 10	Laufenberg, Molly	-	-	-	106
mf 12	Powers, Micaela	2	1	-	1106
mf 13	McNicoll, Kinley	3	-	-	99
f 14	Kresge, Marisa	-	-	-	32
d 18	Schwarz, Kylie	-	-	-	106
f 19	Borgmann, Emily	2	1	-	74
-- Substitutes --					
4	McGinnis, Sydney	2	-	-	35
9	Taylor, Morgan	-	-	-	17
20	Greenhalgh, Nikki	1	-	-	46
21	Harrison, Becca	1	-	-	25
23	Fabry, Steph	-	-	-	10
25	Mittelsteadt, Maddie	-	-	-	14
Totals					
		19	6	2	1

#	Goalkeepers	Min	GA	Saves
0	Clem, Caitlyn	105:42	1	1

Saves by period					
1	2	OT	O2	Total	
Western Michigan	0	2	2	0	4
Wisconsin	1	0	0	0	1

MATCH 3: #10 PEPPERDINE 2, #13 WISCONSIN 0

Aug. 28 • Malibu, Calif. • Tari Frahm Rokus Field

Wisconsin (2-1-0) vs.
Pepperdine (3-0-0)
Date: Aug. 28, 2015 • Attendance: 311
Weather:

Wisconsin					
Po #	Player	Sh	SO	G	A Min
gk 0	Clem, Caitlyn	-	-	-	90
d 3	Lavelle, Rose	4	2	-	78
m 5	Meuer, McKenna	-	-	-	90
d 6	Stelzer, Brianna	-	-	-	90
d 7	Heckendorf, Holly	-	-	-	72
m 10	Laufenberg, Molly	3	3	-	74
m 12	Powers, Micaela	1	-	-	71
m 13	McNicoll, Kinley	1	1	-	74
d 18	Schwarz, Kylie	-	-	-	60
f 19	Borgmann, Emily	1	-	-	51
f 20	Greenhalgh, Nikki	-	-	-	57
-- Substitutes --					
2	Knudtsen, Chloe	-	-	-	11
4	McGinnis, Sydney	1	1	-	24
9	Taylor, Morgan	-	-	-	31
14	Kresge, Marisa	-	-	-	38
17	Torchio, Katharine	-	-	-	16
21	Harrison, Becca	-	-	-	11
22	Donohue, Jamie	-	-	-	30
26	O'Brien, Malley	-	-	-	24
Totals					
		11	7	0	0

#	Goalkeepers	Min	GA	Saves
0	Clem, Caitlyn	90:00	2	5

Shots by period			
1	2	Total	
Wisconsin	5	6	11
Pepperdine	10	8	18

Corner kicks			
1	2	Total	
Wisconsin	2	0	2
Pepperdine	3	9	12

Scoring summary:

No.	Time	Team	Goal scorer	Assist	Description
1.	26:09	PEP	ASSUMMA, Courtney (1)	(unassisted)	Scored on free kick just outside box
2.	28:31	PEP	MAEMONE, Michelle (1)	RODRIGUEZ, Kristen	scored off rebound on blocked shot

Cautions and ejections:

Win-SEABERT, Hannah (3-0-0). Loss-Clem, Caitlyn (2-1-0).
Stadium: Tari Frahm Rokus Fld
Officials: Referee: Reyna Fonseca; Asst. Referee: Kristin Patterson; Mark Arblastor;
Offsides: Wisconsin 0, Pepperdine 4

NOTES: Caitlyn Clem made a career-high five saves for Wisconsin ... the Badgers fell to 3-2-0 against ranked teams dating back to last season ... UW suffered its first true road loss since 9/14/14 at Michigan.

Goals by period			
1	2	Total	
Wisconsin	0	0	0
Pepperdine	2	0	2

Pepperdine					
Po #	Player	Sh	SO	G	A Min
g 1	SEABERT, Hannah	-	-	-	90
d 2	HARBISON, Hailey	-	-	-	90
d 3	ASSUMMA, Courtney	2	1	1	90
d 6	BAISDEN, Rylee	1	-	-	66
m 11	SCHOEN, Meghan	2	1	-	72
m 13	VISALLI, Bri	1	-	-	51
m 16	COLLINS, Rachael	-	-	-	90
f 18	RODRIGUEZ, Kristen	4	2	-	74
d 19	VAN HORN, Jamie	-	-	-	90
f 20	LeCAVE, Amanda	-	-	-	41
d 22	ARCEBIDO, Mikayla	1	1	-	67
-- Substitutes --					
6	SETTLES, Christina	1	-	-	33
10	ALVARADO, Taylor	1	-	-	44
12	MAEMONE, Michelle	3	2	-	38
15	THOMAS, Danielle	-	-	-	24
17	BYRNE, Katy	1	-	-	18
24	NICHOLLS, Oksana	-	-	-	5
27	VITEK, Grace	-	-	-	8
Totals					
		18	7	2	1

#	Goalkeepers	Min	GA	Saves
1	SEABERT, Hannah	90:00	0	7

Saves by period			
1	2	Total	
Wisconsin	2	3	5
Pepperdine	3	4	7

MATCH 2: WISCONSIN 2, NORTH DAKOTA ST 1 (1OT)

Aug. 23 • Madison, Wis. • McClimmon Complex

North Dakota State (0-2-0) vs.
Wisconsin (2-0-0)
Date: Aug. 23, 2015 • Attendance: 520
Weather: Partly cloudy, high of 72 degrees

North Dakota State					
Po #	Player	Sh	SO	G	A Min
gk 1	Sierra Bonham	-	-	-	100
d 2	Hanna Norman	1	-	-	69
f 3	Lizzie Lukas	-	-	-	28
mf 10	Amey Yang	3	-	-	90
d 12	Meghan Johnston	-	-	-	100
mf 16	Natalie Fenske	-	-	-	100
mf 17	Gaby Arnquist	-	-	-	100
d 19	Genna Joyce	-	-	-	70
f 20	Britney Monteon	-	-	-	89
d 22	Tori Veth	-	-	-	100
mf 23	Lauren Miller	4	2	1	82
-- Substitutes --					
4	Roxy Roemer	3	1	-	52
7	Olivia Norman	-	-	-	31
8	Holly Enderle	2	1	-	37
13	Mikayla Jacobson	-	-	-	15
14	Mallory Fenske	-	-	-	14
25	Autumn Muckenhirn	-	-	-	11
Totals					
		13	4	1	2

#	Goalkeepers	Min	GA	Saves
1	Sierra Bonham	99:41	2	6

Shots by period					
1	2	OT	Total		
North Dakota State	3	7	3	13	
Wisconsin	10	10	4	24	

Corner kicks					
1	2	OT	Total		
North Dakota State	2	3	0	5	
Wisconsin	2	1	1	4	

Scoring summary:

No.	Time	Team	Goal scorer	Assist	Description
1.	23:01	WIS	Meuer, McKenna (2)	Greenhalgh, Nikki	Beat keeper high from 15yds out off serv left side
2.	81:35	NDSD	Lauren Miller (1)	Roxy Roemer	Finish at back post on ball played across f
3.	99:41	WIS	Lavelle, Rose (2)	Britney Monteon	(unassisted) Beat keeper low inside right post from 20

Cautions and ejections:
YC-NDSD #12 (68:16)

Win-Clem, Caitlyn (2-0-0). Loss-Sierra Bonham (0-2-0).
Stadium: McClimmon Complex
Officials: Referee: Khalaf Al-Latayfeh; Asst. Referee: Raffi Mesdjian;
Landon Albert; Alt. Official: Shemsedin Dervishi;
Offsides: North Dakota State 2, Wisconsin 4.

NOTES: Lavelle scored the fourth game-winning goal of her career ... Wisconsin began a new season 2-0 for the fourth-straight year ... both Lavelle and Meuer scored goals for the second-straight game.

MATCH 4: #12 UCLA 2, #13 WISCONSIN 1

Aug. 30 • Los Angeles, Calif. • Drake Field

Wisconsin (2-2-0) vs.
UCLA (2-1-0)
Date: Aug. 30, 2015 • Attendance: 1041
Weather: Sunny, warm

Wisconsin					
Po #	Player	Sh	SO	G	A Fo Min
gk 0	Clem, Caitlyn	-	-	-	90
mf 3	Lavelle, Rose	2	1	1	90
mf 5	Meuer, McKenna	-	-	-	83
d 6	Stelzer, Brianna	-	-	-	90
d 7	Heckendorf, Holly	-	-	-	90
mf 10	Laufenberg, Molly	-	-	-	73
mf 12	Powers, Micaela	2	-	-	90
mf 13	McNicoll, Kinley	1	1	-	90
f 14	Kresge, Marisa	2	1	-	61
d 18	Schwarz, Kylie	-	-	-	90
f 20	Greenhalgh, Nikki	-	-	-	49
-- Substitutes --					
4	McGinnis, Sydney	-	-	-	11
9	Taylor, Morgan	-	-	-	21
17	Torchio, Katharine	-	-	-	27
19	Borgmann, Emily	-	-	-	33
23	Fabry, Steph	-	-	-	2
Totals					
		7	3	1	14

#	Goalkeepers	Min	GA	Saves
0	Clem, Caitlyn	90:00	2	7

Shots by period			
1	2	Total	
Wisconsin	4	3	7
UCLA	12	6	18

Corner kicks	1	2	Total
Wisconsin	1	0	1
UCLA	4	2	6

MATCH 5: WISCONSIN 4, LOYOLA CHICAGO 1

Sept. 4 • Madison, Wis. • McClimon Complex

Loyola Chicago (2-2-1) vs.
Wisconsin (3-2-0)
Date: Sep 04, 2015 • Attendance: 948
Weather: Partly cloudy, 80 degrees at kickoff

Loyola Chicago						
Po #	Player	Sh	SO	G	A	Min
gk 1	Ford, Maddie	-	-	-	-	60
d 3	Lambouris, Taylor	-	-	-	-	90
d 8	Rodriguez, Kristin	1	-	-	-	36
mf 9	Lawrence, Sarah	2	1	-	-	89
d 10	Bovee, Ashley	-	-	-	-	71
mf 11	Bean, Jessica	1	1	-	-	90
f 14	Szczesny, Jenna	2	1	1	-	89
f 20	Ruffolo, Kara	1	-	-	-	45
d 22	Koch, Shelby	3	1	-	-	78
d 24	Vichich, Mariah	-	-	-	-	90
d 25	Burridge, Abby	1	1	-	-	90
-- Substitutes --						
0	Lentz, Cassidy	-	-	-	-	30
4	Murray, Clara	-	-	-	-	1
6	Carr, Eleni	-	-	-	-	1
7	Carr, Maria	-	-	-	-	11
12	Grall, Katie	-	-	-	-	13
16	Kimball, Madison	-	-	-	-	52
18	Oberle, Claire	-	-	-	-	50
26	Heys, Stephanie	-	-	-	-	1
28	Merrill, Hailey	-	-	-	-	2
77	Dunbar, Carolina	-	-	-	-	1
Totals		11	5	1	0	

#	Goalkeepers	Min	GA	Saves
1	Ford, Maddie	60:11	4	4
0	Lentz, Cassidy	29:49	0	1

Shots by period	1	2	Total
Loyola Chicago	7	4	11
Wisconsin	10	7	17

Corner kicks	1	2	Total
Loyola Chicago	2	1	3
Wisconsin	1	1	2

Scoring summary:

No.	Time	Team	Goal scorer	Assist	Description
1.	12:47	WIS	Meuer, McKenna (3)	Lavelle, Rose	Ball passed at top of box back up top for goal bottom left
2.	35:05	WIS	Greenhalgh, Nikki (1)	Lavelle, Rose	Beat keeper off rebound from initial save
3.	55:27	WIS	Borgmann, Emily (1)	Pickett, Victoria	Scored off rebound from initial save
4.	57:01	WIS	Lavelle, Rose (4)	(unassisted)	
5.	58:28	LUC	Szczesny, Jenna (3)	Penalty kick	

Cautions and ejections:

YC-LUC #28 (38:00)

Win-Clem, Caitlyn (3-2-0). Loss-Ford, Maddie (1-1-1).

Stadium: McClimon Complex

Officials: Referee: Jennifer Dunn; Asst. Referee: Eric Hatchell; Chris Ruska;

Alt. Official: Mahmood Darvish;

Offsides: Loyola Chicago 1, Wisconsin 1.

NOTES: Wisconsin scored four goals in one game after scoring five goals through the first four games of its season ... freshman Victoria Pickett made her first-career start and tallied her first assist ... freshman Emily Borgmann scored her first-career goal.

MATCH 6: ILLINOIS STATE 1, WISCONSIN 0

Sept. 6 • Madison, Wis. • McClimon Complex

Illinois State (2-3-1) vs.
Wisconsin (3-3-0)
Date: Sep 06, 2015 • Attendance: 561
Weather: Sunny, high of 90 degrees

Illinois State						
Po #	Player	Sh	SO	G	A	Min
gk 30	Galason, Jessica	-	-	-	-	90
d 5	Van Deventer, Abby	-	-	-	-	90
mf 7	Zickert, Kelli	4	1	-	-	67
f 9	Koehl, Lauren	4	3	1	-	57
mf 10	Dickman, Emily	-	-	-	-	72
mf 12	Farkos, Ali	-	-	-	-	84
f 15	Ksiazek, Brooke	-	-	-	-	65
f 19	Jarsomebeck, Paige	-	-	-	-	90
d 20	Richards, Brianne	-	-	-	-	68
d 21	Ebenroth, Riley	-	-	-	-	90
d 26	Stankosky, Sara	-	-	-	-	90
-- Substitutes --						
2	Rodgers, Hannah	1	1	-	-	46
3	Czerwinski, Kiley	-	-	-	-	17
4	Morway, Kara	1	1	-	-	11
17	Schneider, Taylor	-	-	-	-	31
18	Theobald, Keely	-	-	-	-	23
Totals		10	6	1	0	

#	Goalkeepers	Min	GA	Saves
30	Galason, Jessica	90:00	0	5

Shots by period	1	2	Total
Illinois State	4	6	10
Wisconsin	7	10	17

Corner kicks	1	2	Total
Illinois State	0	2	2
Wisconsin	4	4	8

Scoring summary:

No.	Time	Team	Goal scorer	Assist	Description
1.	21:37	ILS	Koehl, Lauren (1)	(unassisted)	Streaked down the field and scored on a 1 strike over top keeper

Cautions and ejections:

Win-Galason, Jessica (1-0-1). Loss-Clem, Caitlyn (3-3-0).

Stadium: McClimon Complex

Officials: Referee: Jorge Cuate; Asst. Referee: Eulogio Villalpando; Mahmood Darvish;

Alt. Official: Lukas Duddleston;

Offsides: Illinois State 2, Wisconsin 1.

NOTES: Wisconsin lost its first home game of the season ... UW dropped its first non-conference home game since losing to Vanderbilt on Sept. 6, 2013 ... Rose Lavelle tallied a season-high six shots in the game, including three shots on goal.

MATCH 7: WISCONSIN 1, MILWAUKEE 1 (2OT)

Sept. 11 • Milwaukee, Wis. • Engelmann Stadium

Wisconsin (3-3-1) vs.
Milwaukee (2-2-1)
Date: Sep 11, 2015 • Attendance: 1273
Weather: 57, cloudy, winds NNE at 13 mph

Wisconsin						
Po #	Player	Sh	SO	G	A	Min
gk 0	Clem, Caitlyn	-	-	-	-	110
3	Lavelle, Rose	8	1	-	-	110
5	Meuer, McKenna	3	2	-	-	110
6	Stelzer, Brianna	1	-	-	-	110
7	Heckendorf, Holly	1	1	-	-	110
10	Laufenberg, Molly	1	-	-	-	73
11	Pickett, Victoria	1	1	1	-	102
13	McNicoll, Kinley	4	1	-	-	104
14	Kresge, Marisa	-	-	-	-	35
18	Schwarz, Kylie	1	-	-	-	110
20	Greenhalgh, Nikki	-	-	-	-	34
-- Substitutes --						
4	McGinnis, Sydney	-	-	-	-	8
9	Taylor, Morgan	1	-	-	-	37
12	Powers, Micaela	3	1	-	-	86
19	Borgmann, Emily	4	1	-	-	65
21	Harrison, Becca	-	-	-	-	6
Totals		28	8	1	0	

#	Goalkeepers	Min	GA	Saves
0	Clem, Caitlyn	110:00	1	1
TM	TEAM	0:00	0	1

Shots by period	1	2	OT	O2	Total
Wisconsin	5	17	3	3	28
Milwaukee	1	1	0	2	4

Corner kicks	1	2	OT	O2	Total
Wisconsin	2	4	1	1	8
Milwaukee	0	0	0	2	2

Scoring summary:

No.	Time	Team	Goal scorer	Assist	Description
1.	11:42	UWM	O'DONNELL, Callie (1)	(unassisted)	Turnover in back, 1 touch for space
2.	57:16	WIS	Pickett, Victoria (1)	(unassisted)	Volleyed headed ball inside far post, 7 yds

Cautions and ejections:

YC-WIS #4 (44:03)

Wisconsin-Clem, Caitlyn. Milwaukee-LINCICUM, Paige.

Stadium: Engelmann Stadium

Officials: Referee: Eric Hatchell; Asst. Referee: Gary Klump; Nikola Zhmendak;

Timekeeper: Bob Cousy; Scorer: Chris Zills;

Offsides: Wisconsin 2, Milwaukee 2

NOTES: Victoria Pickett scored her first career goal ... Rose Lavelle tallied a career-high eight shots ... UW recorded a season-high 28 shots and outshot UWM by a 28-4 margin.

MATCH 8: WISCONSIN 0, KENTUCKY 0 (2OT)

Sept. 13 • Lexington, Ky. • Wendell & Vickie Bell Soccer Complex

Wisconsin (3-1-2, 0-0-0 B1G) vs.
Kentucky (6-1-1, 1-0-0 SEC)
Date: Sep 13, 2015 • Attendance: 1361
Weather: 62 degrees, winds WNW 10mph

Wisconsin						
Po #	Player	Sh	SO	G	A	Min
gk 0	Clem, Caitlyn	-	-	-	-	110
m 3	Lavelle, Rose	8	1	-	-	110
m 5	Meuer, McKenna	1	-	-	-	110
d 6	Stelzer, Brianna	-	-	-	-	110
d 7	Heckendorf, Holly	-	-	-	-	110
d 10	Laufenberg, Molly	-	-	-	-	110
f 11	Pickett, Victoria	1	-	-	-	92
m 13	McNicoll, Kinley	3	1	-	-	105
f 14	Kresge, Marisa	-	-	-	-	51
d 18	Schwarz, Kylie	-	-	-	-	110
f 20	Greenhalgh, Nikki	-	-	-	-	38
-- Substitutes --						
4	McGinnis, Sydney	-	-	-	-	13
12	Powers, Micaela	-	-	-	-	37
19	Borgmann, Emily	2	-	-	-	55
21	Harrison, Becca	-	-	-	-	31
23	Fabry, Steph	-	-	-	-	21
Totals		12	2	0	0	

#	Goalkeepers	Min	GA	Saves
0	Clem, Caitlyn	110:00	0	4

Shots by period	1	2	OT	O2	Total
Wisconsin	6	2	2	2	12
Kentucky	3	3	2	1	9

Corner kicks	1	2	OT	O2	Total
Wisconsin	4	1	0	0	5
Kentucky	3	0	0	0	3

Scoring summary:

No.	Time	Team	Goal scorer	Assist	Description
-----	------	------	-------------	--------	-------------

Cautions and ejections:

YC-WIS #13 (63:25); YC-UK #10 (84:36); YC-WIS #11 (100:25)

Wisconsin-Clem, Caitlyn (3-3-2). Kentucky-Jensen, Katelyn (6-1-1).

Stadium: Bell Soccer Complex

Officials: Referee: Corey Rockwell; Asst. Referee: Andy Moss; James Sherrer;

Alt. Official: Esteban Eardogh; Timekeeper: Susan Terry; Scorer: Chris Shoals;

Offsides: Wisconsin 1, Kentucky 2.

NOTES: Wisconsin remained undefeated in its last 10 overtime games, holding a 6-0-4 record dating back to last season ... Caitlyn Clem recorded her first career shutout with four saves ... Rose Lavelle had a game-high five shots for UW.

MATCH 9: PENN STATE 4, WISCONSIN 0

Sept. 17 • University Park, Pa. • Jeffrey Field

Wisconsin (3-4-2) vs.
Penn State (6-1-1)
Date: Sep 17, 2015 • Attendance: 958
Weather: 68, clear

Wisconsin	Sh	SO	G	A	Fo	Min
gk 0 Clem, Caitlyn	-	-	-	-	-	90
m 3 Lavelle, Rose	5	2	-	-	-	53
m 5 Meuer, McKenna	1	-	-	-	-	90
d 6 Stelzer, Brianna	-	-	-	-	-	90
d 7 Heckendorf, Holly	1	1	-	-	-	77
m 10 Laufenberg, Molly	1	-	-	-	-	83
m 11 Pickett, Victoria	1	1	-	-	-	82
m 13 McNicoll, Kinley	1	1	-	-	-	78
m 14 Kresge, Marisa	-	-	-	-	-	49
d 18 Schwarz, Kylie	1	-	-	-	-	90
f 20 Greenhalgh, Nikki	-	-	-	-	-	32
-- Substitutes --						
4 McGinnis, Sydney	-	-	-	-	-	26
9 Taylor, Morgan	-	-	-	-	-	13
12 Powers, Micaela	-	-	-	-	-	44
19 Borgmann, Emily	-	-	-	-	-	41
21 Harrison, Becca	-	-	-	-	-	18
22 Donohue, Jamie	-	-	-	-	-	7
23 Fabry, Steph	-	-	-	-	-	18
26 O'Brien, Malley	-	-	-	-	-	12
Totals	11	5	0	0	10	

# Goalkeepers	Min	GA	Saves
0 Clem, Caitlyn	90:00	0	2

Shots by period	1	2	Total
Wisconsin	4	7	11
Penn State	7	6	13

Corner kicks	1	2	Total
Wisconsin	1	7	8
Penn State	0	1	1

Scoring summary:

No.	Time	Team	Goal scorer	Assist	Description
1.	27:51	PSU	Weber, Mallory (5)	Jean, Ellie	Jean to Weber in the box, upper left corner
2.	58:29	PSU	Schafer, Megan (4)	Williams, Charlotte	Williams into the box to Schafer
3.	74:46	PSU	Sheva, Marissa (1)	Rodriguez, Raquel	
4.	80:38	PSU	Crouse, Frankie (4)	Williams, Charlotte	12 cross to 9 with a header

Cautions and ejections:

YC-WIS #5 (68:56)

Win-Eckerstrom, Britt (6-1-1). Loss-Clem, Caitlyn (3-4-2).

Stadium: Jeffrey Field

Officials: Referee: Mohammad Samadpour; Asst. Referee: Bruce Shanahanman;

Corey Parker; Alt. Official: Justin Frear; Scorer: Will Rottler;

Offsides: Wisconsin 0, Penn State 1.

Goals by period	1	2	Total
Wisconsin	0	0	0
Penn State	1	3	4

Penn State	Sh	SO	G	A	Fo	Min
gk 28 Eckerstrom, Britt	-	-	-	-	-	83
d 1 Basinger, Brittany	1	-	-	-	-	78
d 3 Riehl, Kaleigh	-	-	-	-	-	90
f 4 Schafer, Megan	2	1	1	-	-	64
d 7 Ball, Elizabeth	-	-	-	-	-	90
f 9 Crouse, Frankie	2	1	1	-	-	68
m 10 Ogile, Emily	-	-	-	-	-	69
f 11 Rodriguez, Raquel	-	-	-	1	-	78
d 14 Jean, Ellie	-	-	-	1	-	83
f 16 Weber, Mallory	3	1	1	-	-	73
m 23 Driesse, Nickolette	-	-	-	-	-	41
-- Substitutes --						
2 Ritchey, Megan	-	-	-	-	-	5
12 Williams, Charlotte	3	1	2	-	-	55
15 Echard, Haleigh	-	-	-	-	-	12
17 Ortega-Jurado, Alina	1	1	-	-	-	39
21 Chase, Teddy	-	-	-	-	-	12
24 Knaub, Cecilia	-	-	-	-	-	8
25 Campbell-Phillips, Ta	-	-	-	-	-	7
27 Sheva, Marissa	1	1	1	-	-	28
30 Chandler, Rose	-	-	-	-	-	7
Totals	13	6	4	3		

# Goalkeepers	Min	GA	Saves
28 Eckerstrom, Britt	83:29	0	5
30 Chandler, Rose	6:31	0	0

Saves by period	1	2	Total
Wisconsin	1	1	2
Penn State	1	4	5

Fouls	1	2	Total
Wisconsin	6	4	10
Penn State	1	2	3

MATCH 11: WISCONSIN 3, INDIANA 0

Sept. 25 • Madison, Wis. • McClim Complex

Indiana (3-4-4, 0-1-2) vs.
Wisconsin (4-4-3, 1-1-1)
Date: Sep 25, 2015 • Attendance: 639
Weather: Mostly cloudy, weather in low 70s at kickoff

Indiana	Sh	SO	G	A	Fo	Min
gk 0 STONE, SARAH	-	-	-	-	-	90
d 5 BORSCHKE, MARISSA	-	-	-	-	-	90
mf 7 SMITH, KAYLA	1	-	-	-	-	85
f 12 JOHNSON, HANNA	1	-	-	-	-	70
f 13 PIPER, MAYA	1	-	-	-	-	58
mf 14 FEINSTEIN, KAILIE	-	-	-	-	-	49
mf 15 ELLIS, VERONICA	-	-	-	-	-	90
mf 21 STEIGERWALT, KAYLE	1	-	-	-	-	55
d 22 LEITNER, ANNELIE	-	-	-	-	-	90
d 26 BASTEN, EMILY	-	-	-	-	-	90
f 28 ROMERO, RACHEL	-	-	-	-	-	45
-- Substitutes --						
8 KOWALSKI, ARI	-	-	-	-	-	15
9 JORAY, LAUREN	1	-	-	-	-	39
16 KIRK, KYLIE	-	-	-	-	-	4
20 DREHER, CAROLINE	-	-	-	-	-	49
23 BLACHA, CASSIDY	1	-	-	-	-	52
29 LYNN, JUSTINE	1	1	-	-	-	20
Totals	7	1	0	0		

# Goalkeepers	Min	GA	Saves
0 STONE, SARAH	90:00	3	4

Shots by period	1	2	Total
Indiana	3	4	7
Wisconsin	13	8	21

Corner kicks	1	2	Total
Indiana	0	0	0
Wisconsin	3	1	4

Scoring summary:

No.	Time	Team	Goal scorer	Assist	Description
1.	15:33	WIS	McNicoll, Kinley (1)	Meuer, McKenna	
2.	19:31	WIS	Meuer, McKenna (4)	Schwarz, Kylie	Header past keeper off restart
3.	44:10	WIS	Fabry, Steph (1)	Pickett, Victoria	Beat keeper far post on ball slipped behind line

Cautions and ejections:

Win-Clem, Caitlyn (4-4-3). Loss-STONE, SARAH (3-4-4).

Stadium: McClim Complex

Officials: Referee: Shane Butler; Asst. Referee: Eric Hatchell; Chris Ruska;

Alt. Official: Lukas Duddlelton;

Offsides: Indiana 2, Wisconsin 0.

NOTES: M**MATCH 10: WISCONSIN 0, OHIO STATE 0 (2OT)**

Sept. 20 • Columbus, Ohio • Jesse Owens Memorial Stadium

Wisconsin (3-4-3, 0-1-1 B1G) vs.
Ohio State (5-2-2, 0-1-1 B1G)
Date: Sep 20, 2015 • Attendance: 1174
Weather: Mostly sunny and 71 degrees

Wisconsin	Sh	SO	G	A	Fo	Min
gk 0 Clem, Caitlyn	-	-	-	-	-	110
m 3 Lavelle, Rose	3	2	-	-	-	110
m 5 Meuer, McKenna	-	-	-	-	-	110
d 6 Stelzer, Brianna	-	-	-	-	-	110
d 7 Heckendorf, Holly	-	-	-	-	-	109
m 10 Laufenberg, Molly	-	-	-	-	-	110
m 11 Pickett, Victoria	2	1	-	-	-	72
m 13 McNicoll, Kinley	2	-	-	-	-	105
f 14 Kresge, Marisa	1	1	-	-	-	62
d 18 Schwarz, Kylie	1	-	-	-	-	100
f 19 Borgmann, Emily	-	-	-	-	-	60
-- Substitutes --						
4 McGinnis, Sydney	-	-	-	-	-	4
9 Taylor, Morgan	-	-	-	-	-	11
12 Powers, Micaela	1	-	-	-	-	45
20 Greenhalgh, Nikki	1	1	-	-	-	17
21 Harrison, Becca	-	-	-	-	-	9
23 Fabry, Steph	1	-	-	-	-	51
26 O'Brien, Malley	-	-	-	-	-	14
Totals	12	5	0	0		

# Goalkeepers	Min	GA	Saves
0 Clem, Caitlyn	110:00	0	6

Shots by period	1	2	OT	O2	Total
Wisconsin	5	4	3	0	12
Ohio State	7	3	3	0	13

Corner kicks	1	2	OT	O2	Total
Wisconsin	6	5	0	1	12
Ohio State	3	2	0	2	7

Scoring summary:

No.	Time	Team	Goal scorer	Assist	Description
-----	------	------	-------------	--------	-------------

Cautions and ejections:

YC-WIS #18 (30:06); YC-WIS #11 (72:06); YC-WIS #6 (90:17)

Wisconsin-Clem, Caitlyn (3-4-3). Ohio State-McVicker, Jillian (4-2-2).

Stadium: Jesse Owens

Officials: Referee: Corey Richardson; Asst. Referee: Andrew Castel; Maggie Shro;

Alt. Official: Kyle Maust;

Offsides: Wisconsin 0, Ohio State 4

Goals by period	1	2	OT	O2	Total
Wisconsin	0	0	0	0	0
Ohio State	0	0	0	0	0

Ohio State	Sh	SO	G	A	Fo	Min
gk 0 McVicker, Jillian	-	-	-	-	-	62
d 3 Miyashiro, Nicole	-	-	-	-	-	71
m 4 Walts, Nikki	1	-	-	-	-	110
d 5 Holden, Arden	-	-	-	-	-	110
f 7 Prince, Nichelle	3	1	-	-	-	110
m 9 Paradiso, Michela	3	1	-	-	-	110
m 10 Roberts, Sarah	-	-	-	-	-	97
d 17 Skinner, Bridget	-	-	-	-	-	110
f 19 Edwards, Sammy	3	2	-	-	-	100
f 20 Agnew, Lindsay	2	1	-	-	-	100
d 22 Knight, Kylie	-	-	-	-	-	110
-- Substitutes --						
1 Kerr, Devon	-	-	-	-	-	48
12 Cason, Nya	-	-	-	-	-	50
26 Dudley, Sydney	1	1	-	-	-	22
Totals	13	6	0	0		

# Goalkeepers	Min	GA	Saves
0 McVicker, Jillian	62:09	0	0
1 Kerr, Devon	47:51	0	4
TM TEAM	0:00	0	1

Saves by period	1	2	OT	O2	Total
Wisconsin	3	2	1	0	6
Ohio State	1	2	2	0	5

MATCH 12: WISCONSIN 1, PURDUE 0

Sept. 27 • Madison, Wis. • McClim Complex

Purdue (6-5-0, 1-3-0) vs.
Wisconsin (5-4-3, 2-1-1)
Date: Sep 27, 2015 • Attendance: 778
Weather:

Purdue	Sh	SO	G	A	Fo	Min
gk 0 YOHN, Erika	-	-	-	-	-	90
d 7 LAYMAN, Makaela	-	-	-	-	-	64
f 11 LEINERT, Hannah	2	1	-	-	-	80
f 12 WILLIAMS, Maddy	4	2	-	-	-	85
d 14 LOVE, Kim	-	-	-	-	-	90
d 17 KOBOLAS, Vanessa	-	-	-	-	-	79
m 19 PETRINA, Andrea	2	1	-	-	-	55
d 20 WILLIAMS, Dannah	-	-	-	-	-	90
mf/23 ROBERTSON, Nicole	1	-	-	-	-	65
m 27 SZALACH, Christa	-	-	-	-	-	36
m 44 CASELLA, Melissa	-	-	-	-	-	90
-- Substitutes --						
2 MILARO, Gianna	-	-	-	-	-	2
4 KASER, Megan	-	-	-	-	-	20
18 OLSON, Dagny	-	-	-	-	-	33
21 MUSSALLEM, Hannah	1	-	-	-	-	34
22 BITTNER, Katie	-	-	-	-	-	1
24 GREGORY, Holly	-	-	-	-	-	11
33 LAMERE, Gabby	-	-	-	-	-	16
77 ARKANS, Erika	1	1	-	-	-	35
Totals	11	5	0	0	10	

# Goalkeepers	Min	GA	Saves
00 YOHN, Erika	90:00	1	6

Shots by period	1	2	Total
Purdue	1	10	11
Wisconsin	8	8	16

Corner kicks	1	2	Total
Purdue	3	4	7
Wisconsin	3	1	4

Scoring summary:

No.	Time	Team	Goal scorer	Assist	Description
1.	31:07	WIS	Meuer, McKenna (5)	McNicoll, Kinley	Header redirected past keeper off restart left side

Cautions and ejections:

YC-PUR #20 (64:06); YC-WIS #23 (88:02)

Win-Clem, Caitlyn (5-4-3). Loss-YOHN, Erika (6-4-0).

Stadium: McClim Complex

Officials:

Offsides: Purdue 0, Wisconsin 5.

Goals by period	1	2	Total
Purdue	0	0	0
Wisconsin	1	0	1

Wisconsin	Sh	SO	G	A	Fo	Min
gk 0 Clem, Caitlyn	-	-	-	-	-	

MATCH 13: WISCONSIN 1, #11 MINNESOTA 0

Oct. 2 • Madison, Wis. • McClimmon Complex

Minnesota (9-2-2, 4-1-0) vs.
Wisconsin (6-4-3, 3-1-1)
Date: Oct 02, 2015 • Attendance: 1450
Weather: Sunny, 17mph winds out of NE, temps in 60s

Minnesota					
Po #	Player	Sh	SO	G	A Fo Min
gk	00 Hobbs, Tarah	-	-	-	- 90
f	2 Kolander, Simone	1	-	-	- 90
d	5 Helverson, Haley	-	-	-	- 90
mf	6 Fiedler, Molly	-	-	-	- 78
mf	11 Stiever, Josie	1	1	-	- 90
f	13 Stainbrook, Taylor	-	-	-	- 41
d	5 Gaffney, Maddie	-	-	-	- 90
mf	16 McCloskey, Rachel	-	-	-	- 90
d	17 Beal, Rashida	-	-	-	- 90
f	20 Bockin, April	1	-	-	- 62
d	22 Burnett, Tori	-	-	-	- 90
-- Substitutes --					
	3 McGahn, Kellie	-	-	-	- 13
	7 Squires, Sydney	1	-	-	- 40
	10 Heslin, Emily	-	-	-	- 36
Totals		4	1	0	0 7

#	Goalkeepers	Min	GA	Saves
00	Hobbs, Tarah	90:00	1	2

Shots by period	1	2	Total
Minnesota	2	2	4
Wisconsin	4	5	9

Corner kicks	1	2	Total
Minnesota	3	1	4
Wisconsin	1	3	4

Scoring summary:

No.	Time	Team	Goal scorer	Assist	Description
1.	35:59	WIS	McNicol, Kinley (2)	Penalty kick	

Cautions and ejections:

Win-Clem, Caitlyn (6-4-3). Loss-Hobbs, Tarah (8-2-2).
Stadium: McClimmon Complex
Officials: Referee: Jordan Pramuk; Asst. Referee: Osoorio, Kurt Stefan;
Alt. Official: Shemsedin Derwish; Timekeeper: Ashlee Anderson;
Offsides: Minnesota 0, Wisconsin 4.

NOTES: Wisconsin defeated a top-11 team for the first time since 1998 ... the Badgers earned their first home win against Minnesota since 2000 ... a crowd of 1,450 fans attended the game, the largest attendance for women's soccer at McClimmon since 2001

MATCH 15: WISCONSIN 3, NEBRASKA 0

Oct. 11 • Lincoln, Neb. • Hibner Stadium

Wisconsin (8-4-3, 5-1-1 B1G) vs.
Nebraska (5-6-2, 1-4-2 B1G)
Date: Oct 11, 2015 • Attendance: 1120
Weather: Sunny, 83 degrees, light winds

Wisconsin					
Po #	Player	Sh	SO	G	A Fo Min
gk	0 Clem, Caitlyn	-	-	-	- 90
mf	3 Lavelle, Rose	5	1	1	- 76
mf	5 Meuer, McKenna	-	-	-	- 90
d	6 Stelzer, Brianna	-	-	-	- 90
d	7 Heckendorf, Holly	-	-	-	- 90
d	9 Taylor, Morgan	-	-	-	- 79
mf	10 Laufenberg, Molly	-	-	-	- 90
f	11 Pickett, Victoria	2	1	1	- 83
mf	13 McNicol, Kinley	1	-	-	- 90
f	14 Kresge, Marisa	-	-	-	- 41
f	20 Greenhalgh, Nikki	1	-	-	- 57
-- Substitutes --					
	4 McGinnis, Sydney	1	-	-	- 24
	12 Powers, Micaela	-	-	- 1	- 27
	19 Borgmann, Emily	-	-	-	- 4
	21 Harrison, Becca	-	-	-	- 3
	23 Fabry, Steph	2	1	1	- 35
	25 Mittelsteadt, Maddie	-	-	-	- 9
	26 O'Brien, Malley	-	-	-	- 11
Totals		12	3	3	2 12

#	Goalkeepers	Min	GA	Saves
0	Clem, Caitlyn	90:00	0	2

Shots by period	1	2	Total
Wisconsin	8	4	12
Nebraska	6	3	9

Corner kicks	1	2	Total
Wisconsin	0	0	0
Nebraska	2	0	2

Scoring summary:

No.	Time	Team	Goal scorer	Assist	Description
1.	22:57	WIS	Pickett, Victoria (2)	(unassisted)	Ball up for grabs in air
2.	38:19	WIS	Fabry, Steph (2)	Powers, Micaela	Headed from left side over goalie's head
3.	87:22	WIS	Lavelle, Rose (5)	(unassisted)	From left side unassisted

Cautions and ejections:

YC-WIS #10 (31:41)
Win-Clem, Caitlyn (8-4-3). Loss-Johnson, Erika (5-6-2).
Stadium: Hibner Stadium
Officials: Referee: Cesar Ibarra; Asst. Referee: Brittney Hageman; Bobby Simetich;
Alt. Official: Jason Francols; Timekeeper: Juan Rico; Scorer: Connor Stange;
Offsides: Wisconsin 5, Nebraska 2

NOTES: Wisconsin posted its sixth-straight shutout and fifth-straight win ... under coach Paula Wilkins, the Badgers have now won five or more Big Ten games over a school record seven straight seasons.

MATCH 14: WISCONSIN 2, IOWA 0

Oct. 8 • Iowa City, Iowa • Iowa Soccer Complex

Wisconsin (7-4-3, 4-1-1) vs.
IOWA (6-6-1, 0-5-1)
Date: Oct 08, 2015 • Attendance: 562
Weather: 76 and cloudy

Wisconsin					
Po #	Player	Sh	SO	G	A Fo Min
gk	0 Clem, Caitlyn	-	-	-	- 90
	3 Lavelle, Rose	-	-	-	- 67
	5 Meuer, McKenna	-	-	-	- 90
	6 Stelzer, Brianna	1	1	-	- 90
	7 Heckendorf, Holly	-	-	-	- 90
	9 Taylor, Morgan	-	-	-	- 90
	10 Laufenberg, Molly	1	1	-	- 90
	11 Pickett, Victoria	-	-	- 1	- 90
	13 McNicol, Kinley	9	1	1	- 78
	14 Kresge, Marisa	3	3	1	- 45
	20 Greenhalgh, Nikki	1	1	-	- 47
-- Substitutes --					
	4 McGinnis, Sydney	2	1	-	- 31
	12 Powers, Micaela	2	1	-	- 37
	19 Borgmann, Emily	-	-	-	- 7
	21 Harrison, Becca	-	-	-	- 5
	23 Fabry, Steph	-	-	-	- 23
	25 Mittelsteadt, Maddie	-	-	-	- 7
	26 O'Brien, Malley	-	-	-	- 12
Totals		19	9	2	1 8

#	Goalkeepers	Min	GA	Saves
0	Clem, Caitlyn	90:00	0	0

Shots by period	1	2	Total
Wisconsin	7	12	19
IOWA	2	2	4

Corner kicks	1	2	Total
Wisconsin	4	4	8
IOWA	2	1	3

Scoring summary:

No.	Time	Team	Goal scorer	Assist	Description
1.	17:25	WIS	Kresge, Marisa (1)	Pickett, Victoria	
2.	60:01	WIS	McNicol, Kinley (3)	Penalty kick	

Cautions and ejections:

Win-Clem, Caitlyn (7-4-3). Loss-Clark, Hannah (6-6-1).
Stadium: Iowa Soccer Complex
Officials: Referee: Jorge Cuato; Asst. Referee: Landon Albert; Landis Wiley;
Alt. Official: Jeffery Cook; Timekeeper: Alexes Johnson; Scorer: Megan Rowley;
Offsides: Wisconsin 0, IOWA 4.

NOTES: Wisconsin posted its fifth straight shutout ... Kinley McNicol scored a goal and has now done so in three of the last four games; on a four game scoring streak ... Wisconsin won its first game in Iowa City since 2009.

MATCH 16: WISCONSIN 3, MICHIGAN 2

Oct. 15 • Madison, Wis. • McClimmon Soccer Complex

Michigan (10-5-1, 5-2-1) vs.
Wisconsin (9-4-3, 6-1-1)
Date: Oct 15, 2015 • Attendance: 590
Weather: Partly cloudy, 19mph winds, 54 at kick

Michigan					
Po #	Player	Sh	SO	G	A Fo Min
gk	0 Megan Hinz	-	-	-	- 90
mf	2 Kastroll, Abby	2	-	-	- 84
mf	4 Lewis, Madison	-	-	-	- 90
mf	10 Murillo, Christina	1	-	- 1	- 90
mf	17 Socorski, Anna	-	-	-	- 84
mf	20 Helfetz, Jessica	1	1	-	- 90
mf	21 Sarkisian, Ani	4	1	1	- 88
f	22 Timko, Taylor	3	2	-	- 72
f	25 Waldeck, Nicky	4	1	-	- 57
d	30 Ordonez, Christina	-	-	-	- 90
mf	31 Harris, Corinne	-	-	-	- 90
-- Substitutes --					
	7 Groffsky, Emma	-	-	-	- 0
	9 Yekka, Sura	-	-	-	- 39
	11 Haidar, Lulu	-	-	-	- 2
Totals		15	5	2	1 9

#	Goalkeepers	Min	GA	Saves
0	Megan Hinz	90:00	3	2

Shots by period	1	2	Total
Michigan	5	10	15
Wisconsin	5	4	9

Corner kicks	1	2	Total
Michigan	1	5	6
Wisconsin	1	2	3

Scoring summary:

No.	Time	Team	Goal scorer	Assist	Description
1.	19:52	MICH	Sarkisian, Ani (7)	(unassisted)	Drizzled from midfield, shot just inside 18 past GK
2.	60:27	MICH	Helfetz, Jessica	Murillo, Christina	Scored off corner kick
3.	65:45	WIS	Meuer, McKenna (6)	Powers, Micaela	Headed to the center of box right in front
4.	79:08	WIS	McNicol, Kinley (4)	McGinnis, Sydney	Crossed into the box, scorer took touch th scored far post
5.	81:05	WIS	Greenhalgh, Nikki (2)	Pickett, Victoria	Through ball found goal scorer in box, wh keeper

Cautions and ejections:

Win-Clem, Caitlyn (9-4-3). Loss-Megan Hinz (8-5-1).
Stadium: McClimmon Complex
Officials: Referee: Christopher Kolofon; Asst. Referee: Arind Kocic;
Maciej Telus; Alt. Official: Scott Irwin; Timekeeper: Glenn Teschendorf;
Offsides: Michigan 1, Wisconsin 1.

NOTES: Wisconsin scored three goals in about a 15 minute span to rally from a 2-0 second-half deficit ... UW won its sixth straight game ... McKenna Meuer tallied her sixth goal of the year, which tied her for the team lead on the season.

MATCH 17: WISCONSIN 1, MICHIGAN STATE 0

Oct. 18 • Madison, Wis. • McClimon Complex

Michigan State (7-4-4, 3-3-2) vs.
Wisconsin (10-4-3, 7-1-1)
Date: Oct 18, 2015 • Attendance: 605
Weather:

Po #	Player	Sh	SO	G	A	Fo	Min
gk	30 Gauruder, Gabrielle	-	-	-	-	-	90
f	2 Krause, Allyson	-	-	-	-	-	59
mf	4 Kovacs, Michaela	2	1	-	-	-	90
d	5 Gjonaj, Alexandra	-	-	-	-	-	90
d	7 Fiebernitz, Mary-Kat	-	-	-	-	-	62
mf	14 Warner, Lexy	1	-	-	-	-	82
f	15 Cheslik, Jamie	2	-	-	-	-	90
d	16 Kjellstrom, Jessica	-	-	-	-	-	90
f	17 Kovan, Sarah	-	-	-	-	-	60
mf	19 Oleksiak, Marisa	-	-	-	-	-	55
mf	29 McKerchie, Morgan	-	-	-	-	-	81
-- Substitutes --							
	10 Yewah, Kristelle	-	-	-	-	-	36
	12 Stadelmaier, Shauna	-	-	-	-	-	28
	20 Evans, Kirsten	-	-	-	-	-	38
	24 Goodenough, Erica	-	-	-	-	-	38
Totals		5	1	0	0	10	

#	Goalkeepers	Min	GA	Saves
30	Gauruder, Gabrielle	90:00	0	5

Shots by period	1	2	Total
Michigan State	1	4	5
Wisconsin	8	11	19

Corner kicks	1	2	Total
Michigan State	0	1	1
Wisconsin	1	5	6

Scoring summary:

No.	Time	Team	Goal scorer	Assist	Description
1.	82:46	WIS	Lavelle, Rose (6)	Meuer, McKenna	Headed in goal off flick by Meuer
				Powers, Micaela	

Cautions and ejections:

YC-MSU #10 (37:55)

Win-Clem, Caitlyn (10-4-3). Loss-Gauruder, Gabrielle (7-4-4).

Stadium: McClimon Complex

Officials: Referee: Cesar Ibarra; Asst. Referee: Ethan Buege; Chris Ruska;

NOTES: Wisconsin won its seventh straight game ... with the win, the Badgers claimed sole possession (1 game, 3pts) of first place in the Big Ten Conference standings ...

Rose Lavelle scored her second game-winning goal of the season and her fifth career.

MATCH 19: NORTHWESTERN 2, WISCONSIN 1 (2OT)

Oct. 28 • Madison, Wis. • McClimon Complex

Northwestern (13-4-2, 7-3-1) vs.
Wisconsin (11-5-3, 8-2-1)
Date: Oct 28, 2015 • Attendance: 405
Weather:

Po #	Player	Sh	SO	G	A	Fo	Min
gk	1 CLEM,LAUREN	-	-	-	-	-	107
d	6 GORMAN,KASSIDY	3	2	1	-	-	107
mf	9 SEBO,NIKI	3	-	-	-	1	100
mf	14 VIGGIANO,MARISA	-	-	-	-	46	
mf	16 MEHTA,NANDI	1	1	-	-	1	107
d	19 SCOTT,KOURTNEY	1	-	-	-	37	
d	20 SMITH,NIKIA	-	-	-	-	1	107
f	21 STEINER,ADDIE	2	2	1	-	1	107
d	23 DAVISON,HANNAH	-	-	-	-	1	107
mf	26 MOORE,KAITLIN	-	-	-	-	76	
d	27 SHARPLES,KAYLA	1	-	-	-	1	107
-- Substitutes --							
	11 FAYVILLE,MARIA	-	-	-	-	15	
	13 MANNING,MICHELLE	1	-	-	-	55	
	17 JERANTOWSKI,KIM	-	-	-	-	8	
	22 LOVERA,BRENNNA	1	1	-	-	1	43
	37 KORN,JENNIFER	-	-	-	-	1	48
Totals		13	6	2	1	9	

#	Goalkeepers	Min	GA	Saves
1	CLEM,LAUREN	106:47	1	2

Shots by period	1	2	OT	O2	Total
Northwestern	5	4	2	2	13
Wisconsin	11	9	0	0	20

Corner kicks	1	2	OT	O2	Total
Northwestern	0	2	1	0	3
Wisconsin	6	1	0	0	7

Scoring summary:

No.	Time	Team	Goal scorer	Assist	Description
1.	73:17	WIS	Lavelle, Rose (7)	(unassisted)	Beat keeper far post
2.	80:18	NU	STEINER,ADDIE (7)	(unassisted)	
3.	106:47	NU	GORMAN,KASSIDY (1)	KORN,JENNIFER	Beat keeper in close from endline serve

Cautions and ejections:

YC-WIS #18 (95:34)

Win-CLEM,LAUREN (13-4-2). Loss-Clem, Caitlyn (11-5-3).

Stadium: McClimon Complex

Officials: Referee: Landis Wiley; Asst. Referee: Brian Lambrecht; Edgar Osorio;

Alt. Official: Thomas Vergeront; Timekeeper: Glenn Teschendorf;

Offsides: Northwestern 3, Wisconsin 0.

Goals by period	1	2	OT	O2	Total
Northwestern	0	1	0	1	2
Wisconsin	0	1	0	0	1

Po #	Player	Sh	SO	G	A	Fo	Min
gk	0 Clem, Caitlyn	-	-	-	-	-	107
mf	3 Lavelle, Rose	5	2	1	-	2	107
mf	5 Meuer, McKenna	3	-	-	-	1	107
d	6 Stelzer, Brianna	1	-	-	-	1	107
d	7 Heckendorf, Holly	-	-	-	-	1	61
d	10 Laufenberg, Molly	1	1	-	-	1	107
mf	11 Pickett, Victoria	-	-	-	-	2	71
mf	13 McNicoll, Kinley	3	-	-	-	2	100
f	14 Kresge, Marisa	-	-	-	-	54	
d	18 Schwarz, Kylie	2	-	-	-	1	107
f	20 Greenhalgh, Nikki	-	-	-	-	71	
-- Substitutes --							
	4 McGinnis, Sydney	1	-	-	-	2	62
	9 Taylor, Morgan	1	-	-	-	51	
	12 Powers, Micaela	2	-	-	-	57	
	23 Fabry, Steph	1	-	-	-	6	
Totals		20	3	1	0	12	

#	Goalkeepers	Min	GA	Saves
0	Clem, Caitlyn	106:47	2	4

Saves by period	1	2	OT	O2	Total
Northwestern	2	0	0	0	2
Wisconsin	4	0	0	0	4

Fouls	1	2	OT	O2	Total
Northwestern	3	3	3	0	9
Wisconsin	4	6	1	1	12

MATCH 18: WISCONSIN 1, MARYLAND 0

Oct. 24 • College Park, Md.

Wisconsin (11-4-3) vs.
Maryland (6-11-1)
Date: Oct 24, 2015 • Attendance: 952
Weather: Clear

Po #	Player	Sh	SO	G	A	Fo	Min
gk	0 Clem, Caitlyn	-	-	-	-	-	90
m	3 Lavelle, Rose	5	2	-	-	-	90
m	5 Meuer, McKenna	-	-	-	-	1	90
d	6 Stelzer, Brianna	1	-	-	-	90	
d	7 Heckendorf, Holly	-	-	-	-	90	
d	10 Laufenberg, Molly	-	-	-	-	45	
m	11 Pickett, Victoria	1	1	-	-	90	
m	13 McNicoll, Kinley	5	2	-	-	90	
f	14 Kresge, Marisa	2	1	-	-	68	
d	18 Schwarz, Kylie	-	-	-	-	90	
f	20 Greenhalgh, Nikki	1	-	-	-	67	
-- Substitutes --							
	4 McGinnis, Sydney	-	-	-	-	25	
	12 Powers, Micaela	4	3	1	-	20	
Totals		19	9	1	2	11	

#	Goalkeepers	Min	GA	Saves
0	Clem, Caitlyn	90:00	0	2

Shots by period	1	2	Total
Wisconsin	12	7	19
Maryland	4	7	11

Corner kicks	1	2	Total
Wisconsin	2	4	6
Maryland	2	2	4

Scoring summary:

No.	Time	Team	Goal scorer	Assist	Description
1.	80:11	WIS	Powers, Micaela (1)	Meuer, McKenna	Chipped into the net after a flicked on hea
				McNicoll, Kinley	assist from a corner

Cautions and ejections:

Win-Clem, Caitlyn (11-4-3). Loss-Rachelle Beanlands (6-10-1).

Stadium: Ludwig Field

Officials: Referee: Jeff Stinker; Asst. Referee: Rebekah Frederick; Michael White;

Alt. Official: John Henderson; Scorer: Taylor Smyth;

Offsides: Wisconsin 0, Maryland 0

Career and Season Highs

0 • CAITLYN CLEM • GK • R-SO

■ SAVES	
Season:	7 at UCLA (8/30/15)
Career:	7 at UCLA (8/30/15)
■ GOALS ALLOWED	
Season:	0 (8x) MR vs. Michigan State (10/18/15)
Career:	0 (10x) MR vs. Michigan State (10/18/15)
■ SHUTOUTS	
Season:	1 (8x) MR vs. Michigan State (10/18/15)
Career:	1 (8x) MR vs. Michigan State (10/18/15)
■ MINUTES	
Season:	110:00 (3x) at Ohio State (9/20/15)
Career:	110:00 (3x) at Ohio State (9/20/15)

1 • MEGHAN LEDIN • GK • R-SO

■ SAVES	
Season:	--
Career:	--
■ GOALS ALLOWED	
Season:	--
Career:	1 MR vs. Vanderbilt (9/6/13)
■ SHUTOUTS	
Season:	--
Career:	--
■ MINUTES	
Season:	--
Career:	24:33 vs. Vanderbilt (9/6/13)

3 • ROSE LAVELLE • MF/F • JR

■ SHOTS	
Season:	8 at Milwaukee (9/11/15)
Career:	8 at Milwaukee (9/11/15)
■ SHOTS ON GOAL	
Season:	4 vs. North Dakota State (8/23/15)
Career:	4 (2x) MR vs. North Dakota State (8/23/15)
■ GOALS	
Season:	1 (7x) MR vs. Northwestern (10/28/15)
Career:	2 at Loyola Chicago (9/11/13)
■ ASSISTS	
Season:	2 vs. Loyola Chicago (9/4/15)
Career:	3 vs. South Dakota State (8/29/14)
■ POINTS	
Season:	4 (1 G, 2 A) vs. Loyola Chicago (9/4/15)
Career:	5 (2 G, 1 A) at Loyola Chicago (9/11/13)
■ POINT STREAK	
Season:	2 games (2x) MR 8/30/15-9/4/15
Career:	4 games 9/6/13-9/22/13
■ MULTI-POINT GAMES	
Season:	--
Career:	18 MR 2pts (1 G) vs. Northwestern (10/28/15)

4 • SYDNEY MCGINNIS • F • SO

■ SHOTS	
Season:	3 (3x) MR vs. Michigan State (10/18/15)
Career:	4 vs. South Dakota State (8/29/14)
■ SHOTS ON GOAL	
Season:	2 vs. Purdue (9/27/15)
Career:	2 at Indiana (9/26/14)
■ GOALS	
Season:	--
Career:	--
■ ASSISTS	
Season:	1 vs. Michigan (10/15/15)
Career:	1 vs. Michigan (10/15/15)
■ POINTS	
Season:	1 (1 A) vs. Michigan (10/15/15)
Career:	1 (1 A) vs. Michigan (10/15/15)
■ POINT STREAK	
Season:	--
Career:	--
■ MULTI-POINT GAMES	
Season:	--
Career:	--

5 • MCKENNA MEUER • MF • SR

■ SHOTS	
Season:	4 vs. Western Michigan (8/21/15)
Career:	4 (2x) MR vs. Western Michigan (8/21/15)
■ SHOTS ON GOAL	
Season:	3 vs. Indiana (9/25/15)
Career:	3 vs. Indiana (9/25/15)
■ GOALS	
Season:	1 (6x) MR vs. Michigan (10/15/15)
Career:	1 (14x) MR vs. Michigan (10/15/15)
■ ASSISTS	
Season:	1 (3x) MR at Maryland (10/24/15)
Career:	1 (5x) MR at Maryland (10/24/15)
■ POINTS	
Season:	3 (1 G, 1 A) vs. Indiana (9/25/15)
Career:	3 (2x) MR (1 G 1 A) vs. Indiana (9/25/15)
■ POINT STREAK	
Season:	2 games (3x) MR 10/15/15-10/18/15
Career:	2 games (3x) MR 10/15/15-10/18/15
■ MULTI-POINT GAMES	
Season:	4 MR 2pts (1 G) vs. Michigan (10/15/15)
Career:	13 MR 2pts (1 G) vs. Michigan (10/15/15)

6 • BRIANNA STELZER • D • SR

■ SHOTS	
Season:	1 (4x) MR vs. Northwestern (10/28/15)
Career:	2 vs. Nebraska (10/18/13)
■ SHOTS ON GOAL	
Season:	1 at Iowa (10/8/15)
Career:	1 (8x) MR at Iowa (10/8/15)
■ GOALS	
Season:	--
Career:	1 at Washington (9/5/14)
■ ASSISTS	
Season:	1 vs. Michigan (10/15/15)
Career:	1 (2x) MR vs. Michigan (10/15/15)
■ POINTS	
Season:	1 vs. Michigan (10/15/15)
Career:	2 (1 G) at Washington (9/5/14)
■ POINT STREAK	
Season:	--
Career:	--

7 • HOLLY HECKENDORF • D • JR

■ SHOTS	
Season:	1 (3x) MR vs. Purdue (9/27/15)
Career:	1 (3x) MR vs. Purdue (9/27/15)
■ SHOTS ON GOAL	
Season:	1 (3x) MR vs. Purdue (9/27/15)
Career:	1 (3x) MR vs. Purdue (9/27/15)
■ GOALS	
Season:	--
Career:	--
■ ASSISTS	
Season:	--
Career:	--
■ POINTS	
Season:	--
Career:	--
■ POINT STREAK	
Season:	--
Career:	--
■ MULTI-POINT GAMES	
Season:	--
Career:	--

Career and Season Highs

9 • MORGAN TAYLOR • D • RS JR

■ SHOTS	
Season:	1 (2x) MR vs. Northwestern (10/28/15)
Career:	1 (4x) MR vs. Northwestern (10/28/15)
■ SHOTS ON GOAL	
Season:	--
Career:	--
■ GOALS	
Season:	--
Career:	--
■ ASSISTS	
Season:	--
Career:	--
■ POINTS	
Season:	--
Career:	--
■ POINT STREAK	
Season:	--
Career:	--
■ MULTI-POINT GAMES	
Season:	--
Career:	--

10 • MOLLY LAUFENBERG • MF/D • SR

■ SHOTS	
Season:	3 (2x) MR at Pepperdine (8/28/15)
Career:	3 (2x) MR at Pepperdine (8/28/15)
■ SHOTS ON GOAL	
Season:	3 at Pepperdine (8/28/15)
Career:	3 (2x) MR at Pepperdine (8/28/15)
■ GOALS	
Season:	--
Career:	1 at Indiana (9/26/14)
■ ASSISTS	
Season:	--
Career:	1 (2x) MR vs. Ohio State (10/3/14)
■ POINTS	
Season:	--
Career:	2 (1 G) at Indiana (9/26/14)
■ POINT STREAK	
Season:	--
Career:	--
■ MULTI-POINT GAMES	
Season:	--
Career:	1 2pts (1 G) at Indiana (9/26/14)

11 • VICTORIA PICKETT • MF • FR

■ SHOTS	
Season:	2 (3x) MR at Nebraska (10/11/15)
Career:	2 (3x) MR at Nebraska (10/11/15)
■ SHOTS ON GOAL	
Season:	1 (5x) MR at Maryland (10/24/15)
Career:	1 (5x) MR at Maryland (10/24/15)
■ GOALS	
Season:	1 (2x) MR at Nebraska (10/11/15)
Career:	1 (2x) MR at Nebraska (10/11/15)
■ ASSISTS	
Season:	1 (4x) MR vs. Michigan (10/15/15)
Career:	1 (4x) MR vs. Michigan (10/15/15)
■ POINTS	
Season:	2 (2x) MR (1 G) at Nebraska (10/11/15)
Career:	2 (2x) MR (1 G) at Nebraska (10/11/15)
■ POINT STREAK	
Season:	2 games 10/8/15-10/11/15
Career:	2 games 10/8/15-10/11/15
■ MULTI-POINT GAMES	
Season:	2 MR 2 pts (1 G) at Nebraska (10/11/15)
Career:	2 MR 2 pts (1 G) at Nebraska (10/11/15)

12 • MICAELA POWERS • MF • JR

■ SHOTS	
Season:	5 vs. North Dakota State (8/23/15)
Career:	5 vs. North Dakota State (8/23/15)
■ SHOTS ON GOAL	
Season:	3 at Maryland (10/24/15)
Career:	3 at Maryland (10/24/15)
■ GOALS	
Season:	1 at Maryland (10/24/15)
Career:	1 (2x) MR at Maryland (10/24/15)
■ ASSISTS	
Season:	1 (4x) MR vs. Michigan State (10/18/15)
Career:	1 (4x) MR vs. Michigan State (10/18/15)
■ POINTS	
Season:	1 (4x) MR (1 A) vs. Michigan State (10/18/15)
Career:	2 (1 G) vs. UCF (11/21/14)
■ POINT STREAK	
Season:	3 games 10/11/15-10/18/15
Career:	3 games 10/11/15-10/18/15
■ MULTI-POINT GAMES	
Season:	--
Career:	1 2pts (1 G) vs. UCF (11/21/14)

13 • KINLEY McNICOLL • MF • SR

■ SHOTS	
Season:	9 at Iowa (10/8/15)
Career:	9 at Iowa (10/8/15)
■ SHOTS ON GOAL	
Season:	2 (3x) MR at Maryland (10/24/15)
Career:	5 at Illinois (10/31/14)
■ GOALS	
Season:	1 (4x) MR vs. Michigan (10/15/15)
Career:	2 (2x) MR vs. South Dakota State (8/29/14)
■ ASSISTS	
Season:	1 (2x) MR at Maryland (10/24/15)
Career:	2 (4x) MR at Michigan State (9/12/14)
■ POINTS	
Season:	2 (4x) MR (1 G) vs. Michigan (10/15/15)
Career:	4 (4x) MR (1 G 2 A) at Washington (9/5/14)
■ POINT STREAK	
Season:	4 games 9/25/15-10/8/15
Career:	8 games 8/24/14-9/20/14
■ MULTI-POINT GAMES	
Season:	4 MR (1 G) vs. Michigan (10/15/15)
Career:	22 MR 2pts (1 G) vs. Michigan (10/15/15)

14 • MARISA KRESGE • F • RS SR

■ SHOTS	
Season:	3 (2x) MR at Iowa (10/8/15)
Career:	3 (3x) MR at Iowa (10/8/15)
■ SHOTS ON GOAL	
Season:	3 at Iowa (10/8/15)
Career:	3 (2x) MR at Iowa (10/8/15)
■ GOALS	
Season:	1 at Iowa (10/8/15)
Career:	1 (7x) MR at Iowa (10/8/15)
■ ASSISTS	
Season:	1 at UCLA (8/30/15)
Career:	1 (2x) MR at UCLA (8/30/15)
■ POINTS	
Season:	2 at Iowa (10/8/15)
Career:	2 (7x) MR (1 G) at Iowa (10/8/15)
■ POINT STREAK	
Season:	--
Career:	3 games (9/6/13-9/15/13)
■ MULTI-POINT GAMES	
Season:	1 at Iowa (10/8/15)
Career:	7 MR 2pts (1 G) at Iowa (10/8/15)

Career and Season Highs

16 • ALEXIS TYE • MF • SO

■ SHOTS	
Season:	--
Career:	2 vs. Northern Iowa (8/31/14)
■ SHOTS ON GOAL	
Season:	--
Career:	1 (3x) MR vs. Maryland (10/26/14)
■ GOALS	
Season:	--
Career:	--
■ ASSISTS	
Season:	--
Career:	--
■ POINTS	
Season:	--
Career:	--
■ POINT STREAK	
Season:	--
Career:	--
■ MULTI-POINT GAMES	
Season:	--
Career:	--

18 • KYLIE SCHWARZ • D • JR

■ SHOTS	
Season:	2 vs. Northwestern (10/28/15)
Career:	2 (4x) MR vs. Northwestern (10/28/15)
■ SHOTS ON GOAL	
Season:	1 vs. Michigan State (10/18/15)
Career:	1 (3x) MR vs. Penn State (11/6/13)
■ GOALS	
Season:	--
Career:	1 at Illinois (10/12/13)
■ ASSISTS	
Season:	1 vs. Indiana (9/25/15)
Career:	1 vs. Indiana (9/25/15)
■ POINTS	
Season:	1 (1 A) vs. Indiana (9/25/15)
Career:	2 (1 G) at Illinois (10/12/13)
■ POINT STREAK	
Season:	--
Career:	--
■ MULTI-POINT GAMES	
Season:	--
Career:	1 2pts (1 G) at Illinois (10/12/13)

19 • EMILY BORGMANN • F • FR

■ SHOTS	
Season:	4 at Milwaukee (9/11/15)
Career:	4 at Milwaukee (9/11/15)
■ SHOTS ON GOAL	
Season:	2 at Kentucky (9/13/15)
Career:	2 at Kentucky (9/13/15)
■ GOALS	
Season:	1 vs. Loyola Chicago (9/4/15)
Career:	1 vs. Loyola Chicago (9/4/15)
■ ASSISTS	
Season:	--
Career:	--
■ POINTS	
Season:	2 (1 G) vs. Loyola Chicago (9/4/15)
Career:	2 (1 G) vs. Loyola Chicago (9/4/15)
■ POINT STREAK	
Season:	--
Career:	--
■ MULTI-POINT GAMES	
Season:	1 (1 G) vs. Loyola Chicago (9/4/15)
Career:	1 (1 G) vs. Loyola Chicago (9/4/15)

20 • NIKKI GREENHALGH • F • RS SR

■ SHOTS	
Season:	3 (2x) MR vs. Indiana (9/25/15)
Career:	3 (2x) MR vs. Indiana (9/25/15)
■ SHOTS ON GOAL	
Season:	1 (6x) MR vs. Michigan (10/15/15)
Career:	2 at Illinois State (8/25/13)
■ GOALS	
Season:	1 (2x) MR vs. Michigan (10/15/15)
Career:	1 (4x) MR vs. Michigan (10/15/15)
■ ASSISTS	
Season:	1 (2x) MR vs. North Dakota State (8/23/15)
Career:	1 (2x) MR vs. North Dakota State (8/23/15)
■ POINTS	
Season:	2 (2x) MR (1 G) vs. Michigan (10/15/15)
Career:	2 (4x) MR (1 G) vs. Michigan (10/15/15)
■ POINT STREAK	
Season:	--
Career:	--
■ MULTI-POINT GAMES	
Season:	2 (1 G) vs. Michigan (10/15/15)
Career:	4 MR (1 G) vs. Michigan (10/15/15)

21 • BECCA HARRISON • MF • SO

■ SHOTS	
Season:	1 (2x) MR vs. Indiana (9/25/15)
Career:	5 at Michigan State (9/12/2014)
■ SHOTS ON GOAL	
Season:	1 (2x) MR vs. Indiana (9/25/15)
Career:	4 at Michigan State (9/12/14)
■ GOALS	
Season:	--
Career:	2 at Michigan State (9/12/14)
■ ASSISTS	
Season:	--
Career:	1 vs. Rutgers (10/24/14)
■ POINTS	
Season:	--
Career:	4 (2 G) at Michigan State (9/12/14)
■ POINT STREAK	
Season:	--
Career:	--
■ MULTI-POINT GAMES	
Season:	--
Career:	1 4pts (2 G) at Michigan State (9/12/14)

23 • STEPH FABRY • F • FR

■ SHOTS	
Season:	2 (2x) MR at Nebraska (10/11/15)
Career:	2 (2x) MR at Nebraska (10/11/15)
■ SHOTS ON GOAL	
Season:	1 (2x) MR at Nebraska (10/11/15)
Career:	1 (2x) MR at Nebraska (10/11/15)
■ GOALS	
Season:	1 (2x) MR at Nebraska (10/11/15)
Career:	1 (2x) MR at Nebraska (10/11/15)
■ ASSISTS	
Season:	--
Career:	--
■ POINTS	
Season:	2 (2x) MR (1 G) at Nebraska (10/11/15)
Career:	2 (2x) MR (1 G) at Nebraska (10/11/15)
■ POINT STREAK	
Season:	--
Career:	--
■ MULTI-POINT GAMES	
Season:	2 MR 2 pts (1 G) at Nebraska (10/11/15)
Career:	2 MR 2 pts (1 G) at Nebraska (10/11/15)

WISCONSIN WOMEN'S SOCCER



0 Caitlyn Clem
GK, RSo., Okemos, Mich.



1 Meghan Ledin
GK, Jr., Middleton, Wis.



2 Chloe Knudtson
D, Fr., Oshkosh, Wis.



3 Rose Lavelle
MF, Jr., Cincinnati, Ohio



4 Sydney McGinnis
F, So., Park Ridge, Ill.



5 McKenna Meuer
MF, Sr., Madison, Wis.



6 Brianna Stelzer
D, Sr., Lakeville, Minn.



7 Holly Heckendorf
D, Jr., Menomonee Falls, Wis.



8 Megan Kalkofen
D, Fr., Naperville, Ill.



9 Morgan Taylor
MF/D, Jr., Hudson, Wis.



10 Molly Laufenberg
D, Sr., Waukegan, Wis.



11 Victoria Pickett
MF/F, Fr., Barrie, Ontario



12 Micaela Powers
MF, So., Beavercreek, Ohio



13 Kinley McNicoll
MF, Sr., Oakville, Ontario



14 Marisa Kresge
F, RSo., Severna Park, Md.



16 Alexis Tye
MF, So., San Rafael, Calif.

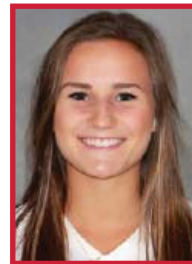

17 Katharine Torchio
D, Fr., Lafayette, Calif.



18 Kylie Schwarz
D, Jr., Plymouth, Minn.



19 Emily Borgmann
F, Fr., Erin Mills, Ontario



20 Nikki Greenhalgh
F, R-Sr., Novi, Mich.



21 Becca Harrison
MF, So., Valencia, Calif.



22 Jamie Donohue
D, Fr., Evanston, Ill.

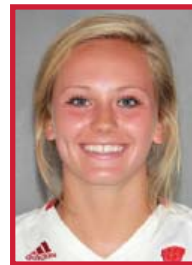

23 Steph Fabry
F, Fr., Brookfield, Wis.



25 Maddie Mittelsteadt
F, Fr., Schofield, Wis.



26 Malley O'Brien
MF, Fr., Superior, Wis.



27 Natalie Jacobson
F, Fr., Indianapolis, Ind.



31 Grace Quirk
GK, Fr., Highland Park, Ill.



Paula Wilkins
Head Coach (9th season)



Tim Rosenfeld
Associate Head Coach (9th season)



Kristen Weiss
Assistant Coach (3rd season)