



Officials: Antinio Petty, Bret Smith, Christopher Merlo

UTEP - 80

Record: 13-12 (4-6)

| NO. | Name | F | Min | FG | 3P | FT | Rebounds | | | Fouls | | TP | AS | TO | ST | Blocks | | +/- |
|---------------|-------------------|---|-------|-------|------|-------|----------|----|-----|-------|----|----|----|----|----|--------|----|-----|
| | | | | M-A | M-A | M-A | OR | DR | TOT | PF | FD | | | | | BS | BA | |
| 23 | Otis Frazier III | F | 30:12 | 6-11 | 0-2 | 3-5 | 4 | 5 | 9 | 1 | 4 | 15 | 3 | 2 | 2 | 0 | 1 | -8 |
| 34 | Kevin Kalu | F | 20:25 | 1-3 | 0-0 | 5-9 | 5 | 4 | 9 | 3 | 5 | 7 | 0 | 2 | 1 | 2 | 2 | 4 |
| 0 | Zid Powell | G | 24:23 | 4-10 | 0-3 | 4-5 | 1 | 4 | 5 | 1 | 3 | 12 | 3 | 5 | 3 | 0 | 0 | -8 |
| 2 | Tae Hardy | G | 35:42 | 7-16 | 3-9 | 2-6 | 2 | 1 | 3 | 2 | 5 | 19 | 4 | 0 | 2 | 1 | 0 | -7 |
| 4 | Corey Camper Jr. | G | 34:06 | 4-9 | 3-7 | 0-0 | 0 | 1 | 1 | 1 | 1 | 11 | 3 | 1 | 0 | 0 | 0 | -10 |
| 1 | Jon Dos Anjos | | 08:22 | 2-5 | 0-2 | 0-0 | 0 | 2 | 2 | 2 | 0 | 4 | 0 | 0 | 0 | 0 | 1 | -11 |
| 5 | David Terrell Jr. | | 20:27 | 2-5 | 1-2 | 0-0 | 0 | 2 | 2 | 3 | 1 | 5 | 3 | 1 | 0 | 0 | 0 | -4 |
| 13 | Calvin Solomon | | 16:13 | 2-6 | 0-1 | 0-0 | 1 | 1 | 2 | 2 | 0 | 4 | 0 | 2 | 3 | 0 | 2 | -1 |
| 11 | Trey Horton | | 03:09 | 0-1 | 0-1 | 0-0 | 0 | 0 | 0 | 1 | 0 | 0 | 0 | 0 | 0 | 0 | 0 | -4 |
| 33 | Elijah Jones | | 05:33 | 1-3 | 1-2 | 0-0 | 0 | 3 | 3 | 3 | 0 | 3 | 0 | 0 | 1 | 0 | 0 | 1 |
| 3 | Baylor Hebb | | 01:29 | 0-1 | 0-0 | 0-0 | 0 | 0 | 0 | 0 | 0 | 0 | 0 | 0 | 0 | 0 | 0 | -2 |
| Team | | | | | | | 1 | 1 | 2 | | | 0 | | 1 | | | | |
| Totals | | | | 29-70 | 8-29 | 14-25 | 14 | 24 | 38 | 19 | 19 | 80 | 16 | 14 | 12 | 3 | 6 | -10 |

| Shooting By Period | | |
|--------------------|-------|-------|
| 1st FG% | 14-35 | 40.0% |
| 3PT% | 4-15 | 26.7% |
| FT% | 8-10 | 80% |
| 2nd FG% | 15-35 | 42.9% |
| 3PT% | 4-14 | 28.6% |
| FT% | 6-15 | 40% |
| GM FG% | 29-70 | 41.4% |
| 3PT% | 8-29 | 27.6% |
| FT% | 14-25 | 56.0% |

Dead Ball Rebounds: 4, 0

Technical Fouls::NONE

Western Ky. - 90

Record: 18-7 (7-4)

| NO. | Name | F | Min | FG | 3P | FT | Rebounds | | | Fouls | | TP | AS | TO | ST | Blocks | | +/- |
|---------------|------------------|---|-------|-------|------|-------|----------|----|-----|-------|----|----|----|----|----|--------|----|-----|
| | | | | M-A | M-A | M-A | OR | DR | TOT | PF | FD | | | | | BS | BA | |
| 5 | Babacar Faye | F | 20:29 | 3-4 | 0-0 | 4-7 | 1 | 9 | 10 | 2 | 7 | 10 | 1 | 1 | 1 | 2 | 0 | 21 |
| 24 | Tyrone Marshall | F | 18:29 | 2-2 | 0-0 | 0-0 | 1 | 2 | 3 | 3 | 0 | 4 | 4 | 2 | 0 | 1 | 0 | 9 |
| 2 | Don McHenry | G | 35:05 | 11-18 | 2-4 | 1-1 | 1 | 4 | 5 | 1 | 1 | 25 | 5 | 3 | 1 | 0 | 1 | 14 |
| 10 | Brandon Newman | G | 27:41 | 4-9 | 2-5 | 0-0 | 0 | 5 | 5 | 3 | 1 | 10 | 2 | 3 | 1 | 0 | 0 | 13 |
| 11 | Dontaie Allen | G | 18:08 | 2-6 | 1-2 | 2-2 | 1 | 3 | 4 | 2 | 1 | 7 | 2 | 1 | 1 | 0 | 1 | 14 |
| 0 | Rodney Howard | | 20:02 | 3-5 | 0-0 | 1-3 | 0 | 4 | 4 | 3 | 3 | 7 | 0 | 1 | 1 | 2 | 0 | -10 |
| 23 | Enoch Kalambay | | 11:17 | 1-1 | 0-0 | 2-2 | 0 | 2 | 2 | 0 | 1 | 4 | 1 | 2 | 0 | 1 | 0 | -10 |
| 4 | Khristian Lander | | 22:46 | 3-8 | 1-5 | 0-0 | 0 | 2 | 2 | 1 | 0 | 7 | 1 | 2 | 0 | 0 | 0 | 6 |
| 30 | Teagan Moore | | 20:10 | 5-7 | 0-1 | 6-7 | 1 | 1 | 2 | 3 | 5 | 16 | 0 | 0 | 0 | 0 | 1 | -3 |
| 15 | Jack Edelen | | 05:54 | 0-0 | 0-0 | 0-0 | 0 | 0 | 0 | 1 | 0 | 0 | 1 | 1 | 1 | 0 | 0 | -4 |
| Team | | | | | | | 1 | 2 | 3 | | | 0 | | 0 | | | | |
| Totals | | | | 34-60 | 6-17 | 16-22 | 6 | 34 | 40 | 19 | 19 | 90 | 17 | 16 | 6 | 6 | 3 | 10 |

| Shooting By Period | | |
|--------------------|-------|-------|
| 1st FG% | 15-30 | 50.0% |
| 3PT% | 1-6 | 16.7% |
| FT% | 8-13 | 61.5% |
| 2nd FG% | 19-30 | 63.3% |
| 3PT% | 5-11 | 45.5% |
| FT% | 8-9 | 88.9% |
| GM FG% | 34-60 | 56.7% |
| 3PT% | 6-17 | 35.3% |
| FT% | 16-22 | 72.7% |

Dead Ball Rebounds: 2, 0

Technical Fouls::NONE

| | TEP | WKU |
|------------------|---------------------------|---------------------------|
| Biggest lead | 3 (1 st 19:44) | 14 (2 nd 1:13) |
| Best Scoring Run | 10(1 st 4:15) | 10(2 nd 17:26) |
| Lead Changes | 5 | |
| Times Tied | 7 | |
| Time with Lead | 04:13 | 31:51 |

| Points from | TEP | WKU |
|---------------|-----|-----|
| Turnovers | 21 | 18 |
| Paint | 38 | 46 |
| Second Chance | 11 | 8 |
| Fast Breaks | 17 | 19 |
| Bench | 16 | 34 |

| | Period by Period Scoring | | |
|-----|--------------------------|-----|-----|
| | 1st | 2nd | TOT |
| TEP | 40 | 40 | 80 |
| WKU | 39 | 51 | 90 |



UTEP at Western Ky.

02/15/24 E.A. Diddle Arena, Bowling Green
2023-24 Men's Basketball

Game Time: 6:00 PM
Game Duration: 2:00
Attendance: 3,305

Officials: Antinio Petty, Bret Smith, Christopher Merlo

Period 1

Quarter Starters:

| | | | | | |
|------------|-------------|-----------|----------------|------------------|---------------|
| WKU | 2 McHenry D | 5 Faye B | 10 Newman B | 11 Allen D | 24 Marshall T |
| TEP | 0 Powell Z | 2 Hardy T | 4 Camper Jr. C | 23 Frazier III O | 34 Kalu K |

| Game Time | WKU | Score | Diff | TEP |
|-----------|--|------------|-----------|---|
| 20:00 | 5 FAYE B jumpball won | | | 34 KALU K jumpball lost |
| 19:47 | 24 MARSHALL T turnover bad pass (1) | | | 23 FRAZIER III O steal (1) |
| 19:44 | | 0-2 | -2 | 23 FRAZIER III O 2pt FG fast break from turnover in the paint, driving layup made (2) |
| 19:44 | 24 MARSHALL T foul shooting (1 - 1) | | | 23 FRAZIER III O foul drawn (1) |
| 19:44 | | 0-3 | -3 | 23 FRAZIER III O free throw 1 - 1 made (3) |
| 19:30 | 24 MARSHALL T 2pt FG in the paint, dunk, made (2) | 2-3 | -1 | |
| 19:30 | 5 FAYE B assist (1) | | | |
| 19:05 | | | | 23 FRAZIER III O turnover bad pass (1) |
| 18:51 | 11 ALLEN D 2pt FG from turnover outside the paint, jump shot made (2) | 4-3 | 1 | |
| 18:51 | 24 MARSHALL T assist (1) | | | |
| 18:30 | | | | 0 POWELL Z 3pt FG , jump shot missed |
| 18:27 | 10 NEWMAN B defensive rebound (1) | | | |
| 18:23 | 5 FAYE B 2pt FG in the paint, layup missed | | | |
| 18:20 | | | | 0 POWELL Z defensive rebound (1) |
| 18:17 | 10 NEWMAN B steal (1) | | | 0 POWELL Z turnover lost ball (1) |
| 18:12 | 24 MARSHALL T 2pt FG fast break from turnover in the paint, driving layup made (4) | 6-3 | 3 | |
| 18:12 | 10 NEWMAN B assist (1) | | | |
| 17:58 | | | | 0 POWELL Z substitution out |
| 17:58 | | | | 34 KALU K substitution out |
| 17:58 | | | | 1 DOS ANJOS J substitution in |
| 17:58 | | | | 5 TERRELL JR. D substitution in |
| 17:45 | | | | 23 FRAZIER III O 3pt FG , jump shot missed |
| 17:40 | | | | 23 FRAZIER III O offensive rebound (1) |
| 17:38 | | | | 23 FRAZIER III O 2pt FG second chance in the paint, driving layup blocked |
| 17:38 | 5 FAYE B block (1) | | | |
| 17:38 | | | | offensive rebound (3) |
| 17:26 | | | | 4 CAMPER JR. C 2pt FG second chance outside the paint, pull up jump shot missed |
| 17:21 | 2 MCHENRY D defensive rebound (1) | | | |
| 17:15 | 10 NEWMAN B 3pt FG , jump shot missed | | | |
| 17:12 | | | | 1 DOS ANJOS J defensive rebound (1) |
| 17:03 | | 6-5 | 1 | 1 DOS ANJOS J 2pt FG in the paint, layup made (2) |
| 17:03 | | | | 2 HARDY T assist (1) |
| 16:44 | 2 MCHENRY D 2pt FG in the paint, step back jump shot made (2) | 8-5 | 3 | |
| 16:39 | 24 MARSHALL T foul personal (2 - 2) | | | 4 CAMPER JR. C foul drawn (1) |
| 16:38 | 5 FAYE B substitution out | | | |
| 16:38 | 24 MARSHALL T substitution out | | | |
| 16:38 | 0 HOWARD R substitution in | | | |
| 16:38 | 23 KALAMBAY E substitution in | | | |
| 16:38 | | | | 23 FRAZIER III O substitution out |



UTEP at Western Ky.

02/15/24 E.A. Diddle Arena, Bowling Green
2023-24 Men's Basketball

Game Time: 6:00 PM
Game Duration: 2:00
Attendance: 3,305

Officials: Antinio Petty, Bret Smith, Christopher Merlo

| Game Time | WKU | Score | Diff | TEP |
|-----------|---|--------------|----------|---|
| 16:38 | | | | 13 SOLOMON C substitution in |
| 16:27 | | | | 5 TERRELL JR. D 2pt FG in the paint, layup missed |
| 16:23 | | | | 2 HARDY T offensive rebound (1) |
| 16:23 | | 8-7 | 1 | 13 SOLOMON C 2pt FG second chance in the paint, layup made (2) |
| 16:15 | 11 ALLEN D 2pt FG in the paint, layup missed | | | |
| 16:13 | 11 ALLEN D offensive rebound (1) | | | |
| 16:13 | 11 ALLEN D foul drawn (1) | | | 5 TERRELL JR. D foul shooting (1 - 1) |
| 16:13 | 11 ALLEN D free throw 1 - 2 made (3) | 9-7 | 2 | |
| 16:13 | 11 ALLEN D free throw 2 - 2 made (4) | 10-7 | 3 | |
| 15:57 | | | | 1 DOS ANJOS J 3pt FG , jump shot missed |
| 15:54 | 10 NEWMAN B defensive rebound (2) | | | |
| 15:49 | 2 MCHENRY D 2pt FG fast break in the paint, floating jump shot made (4) | 12-7 | 5 | |
| 15:31 | 11 ALLEN D steal (1) | | | 4 CAMPER JR. C turnover lost ball (1) |
| 15:27 | 0 HOWARD R turnover lost ball (1) | | | 2 HARDY T steal (1) |
| 15:20 | | | | 4 CAMPER JR. C 3pt FG from turnover, jump shot missed |
| 15:16 | 0 HOWARD R defensive rebound (1) | | | |
| 15:13 | 11 ALLEN D foul offensive (1 - 3) | | | 5 TERRELL JR. D foul drawn (1) |
| 15:13 | 11 ALLEN D turnover offensive (1) | | | |
| 15:10 | Timeout media | | | |
| 15:10 | 10 NEWMAN B substitution out | | | |
| 15:10 | 11 ALLEN D substitution out | | | |
| 15:10 | 4 LANDER K substitution in | | | |
| 15:10 | 30 MOORE T substitution in | | | |
| 15:10 | | | | 1 DOS ANJOS J substitution out |
| 15:10 | | | | 4 CAMPER JR. C substitution out |
| 15:10 | | | | 11 HORTON T substitution in |
| 15:10 | | | | 34 KALU K substitution in |
| 14:58 | | | | 13 SOLOMON C turnover bad pass (1) |
| 14:42 | 23 KALAMBAY E foul drawn (1) | | | 11 HORTON T foul shooting (1 - 2) |
| 14:42 | 23 KALAMBAY E free throw 1 - 2 made (1) | 13-7 | 6 | |
| 14:42 | | | | 11 HORTON T substitution out |
| 14:42 | | | | 23 FRAZIER III O substitution in |
| 14:42 | 23 KALAMBAY E free throw 2 - 2 made (2) | 14-7 | 7 | |
| 14:18 | | 14-9 | 5 | 23 FRAZIER III O 2pt FG outside the paint, jump shot made (5) |
| 14:14 | 0 HOWARD R 2pt FG in the paint, layup made (2) | 16-9 | 7 | |
| 14:14 | 23 KALAMBAY E assist (1) | | | |
| 13:49 | | | | 2 HARDY T 3pt FG , jump shot missed |
| 13:45 | defensive rebound (6) | | | |
| 13:30 | 30 MOORE T foul drawn (1) | | | 34 KALU K foul shooting (1 - 3) |
| 13:30 | 30 MOORE T free throw 1 - 2 missed | | | |
| 13:30 | offensive dead ball rebound (1) | | | |
| 13:30 | 2 MCHENRY D substitution out | | | |
| 13:30 | 15 EDELEN J substitution in | | | |
| 13:30 | 30 MOORE T free throw 2 - 2 made (1) | 17-9 | 8 | |
| 13:15 | | 17-11 | 6 | 5 TERRELL JR. D 2pt FG in the paint, pull up jump shot made (2) |
| 12:55 | 0 HOWARD R 2pt FG in the paint, layup missed | | | |
| 12:52 | | | | 13 SOLOMON C defensive rebound (1) |



UTEP at Western Ky.

02/15/24 E.A. Diddle Arena, Bowling Green
2023-24 Men's Basketball

Game Time: 6:00 PM
Game Duration: 2:00
Attendance: 3,305

Officials: Antinio Petty, Bret Smith, Christopher Merlo

| Game Time | WKU | Score | Diff | TEP |
|-----------|--|--------------|----------|---|
| 12:44 | 15 EDELEN J steal (1) | | | 23 FRAZIER III O turnover lost ball (2) |
| 12:38 | 15 EDELEN J turnover lost ball (1) | | | 2 HARDY T steal (2) |
| 12:34 | | 17-13 | 4 | 13 SOLOMON C 2pt FG fast break from turnover in the paint, driving layup made (4) |
| 12:34 | | | | 2 HARDY T assist (2) |
| 12:20 | 30 MOORE T 3pt FG , jump shot missed | | | |
| 12:15 | | | | 34 KALU K defensive rebound (1) |
| 11:57 | | | | 13 SOLOMON C 3pt FG , jump shot missed |
| 11:54 | 4 LANDER K defensive rebound (1) | | | |
| 11:39 | 4 LANDER K 3pt FG , jump shot missed | | | |
| 11:35 | | | | 5 TERRELL JR. D defensive rebound (1) |
| 11:24 | Timeout media | | | |
| 11:24 | 0 HOWARD R substitution out | | | |
| 11:24 | 23 KALAMBAY E substitution out | | | |
| 11:24 | 30 MOORE T substitution out | | | |
| 11:24 | 5 FAYE B substitution in | | | |
| 11:24 | 10 NEWMAN B substitution in | | | |
| 11:24 | 11 ALLEN D substitution in | | | |
| 11:24 | | | | 2 HARDY T substitution out |
| 11:24 | | | | 13 SOLOMON C substitution out |
| 11:24 | | | | 34 KALU K substitution out |
| 11:24 | | | | 1 DOS ANJOS J substitution in |
| 11:24 | | | | 4 CAMPER JR. C substitution in |
| 11:24 | | | | 11 HORTON T substitution in |
| 11:19 | | 17-15 | 2 | 1 DOS ANJOS J 2pt FG in the paint, layup made (4) |
| 11:19 | | | | 23 FRAZIER III O assist (1) |
| 10:53 | 10 NEWMAN B foul drawn (1) | | | 5 TERRELL JR. D foul personal (2 - 4) |
| 10:53 | | | | 5 TERRELL JR. D substitution out |
| 10:53 | | | | 0 POWELL Z substitution in |
| 10:42 | 4 LANDER K 2pt FG in the paint, driving layup missed | | | |
| 10:40 | | | | 1 DOS ANJOS J defensive rebound (2) |
| 10:31 | | | | 23 FRAZIER III O 2pt FG in the paint, driving layup missed |
| 10:28 | 4 LANDER K defensive rebound (2) | | | |
| 10:25 | 11 ALLEN D 3pt FG fast break, jump shot made (7) | 20-15 | 5 | |
| 10:25 | 15 EDELEN J assist (1) | | | |
| 09:54 | 15 EDELEN J substitution out | | | |
| 09:54 | 2 MCHENRY D substitution in | | | |
| 09:49 | | | | 0 POWELL Z 2pt FG outside the paint, turnaround jump shot missed |
| 09:46 | 5 FAYE B defensive rebound (1) | | | |
| 09:41 | 11 ALLEN D 3pt FG , jump shot missed | | | |
| 09:38 | | | | 0 POWELL Z defensive rebound (2) |
| 09:31 | | | | 23 FRAZIER III O 3pt FG , jump shot missed |
| 09:27 | 5 FAYE B defensive rebound (2) | | | |
| 09:14 | 10 NEWMAN B 2pt FG in the paint, layup missed | | | |
| 09:11 | 5 FAYE B offensive rebound (3) | | | |
| 09:11 | 5 FAYE B 2pt FG second chance in the paint, layup made (2) | 22-15 | 7 | |
| 08:58 | | | | 11 HORTON T 3pt FG , jump shot missed |
| 08:54 | 11 ALLEN D defensive rebound (2) | | | |
| 08:43 | 5 FAYE B foul drawn (1) | | | 1 DOS ANJOS J foul personal (1 - 5) |



UTEP at Western Ky.

02/15/24 E.A. Diddle Arena, Bowling Green
2023-24 Men's Basketball

Game Time: 6:00 PM
Game Duration: 2:00
Attendance: 3,305

Officials: Antinio Petty, Bret Smith, Christopher Merlo

| Game Time | WKU | Score | Diff | TEP |
|-----------|---|--------------|-----------|--|
| 08:43 | 4 LANDER K substitution out | | | |
| 08:43 | 30 MOORE T substitution in | | | |
| 08:43 | | | | 23 FRAZIER III O substitution out |
| 08:43 | | | | 2 HARDY T substitution in |
| 08:43 | | | | 11 HORTON T substitution out |
| 08:43 | | | | 13 SOLOMON C substitution in |
| 08:39 | 30 MOORE T 2pt FG in the paint, layup made (3) | 24-15 | 9 | |
| 08:17 | | 24-18 | 6 | 2 HARDY T 3pt FG , jump shot made (3) |
| 08:17 | | | | 4 CAMPER JR. C assist (1) |
| 08:00 | 5 FAYE B 2pt FG in the paint, dunk, made (4) | 26-18 | 8 | |
| 08:00 | 2 MCHENRY D assist (1) | | | |
| 08:00 | 5 FAYE B foul drawn (2) | | | 1 DOS ANJOS J foul shooting (2 - 6) |
| 08:00 | Timeout media | | | |
| 08:00 | 5 FAYE B free throw 1 - 1 missed | | | |
| 07:57 | 2 MCHENRY D offensive rebound (2) | | | |
| 08:00 | | | | 1 DOS ANJOS J substitution out |
| 08:00 | | | | 33 JONES E substitution in |
| 07:53 | 30 MOORE T 2pt FG second chance in the paint, layup made (5) | 28-18 | 10 | |
| 07:38 | | | | 33 JONES E 3pt FG , jump shot missed |
| 07:35 | 30 MOORE T defensive rebound (1) | | | |
| 07:26 | 2 MCHENRY D 2pt FG in the paint, driving layup made (6) | 30-18 | 12 | |
| 07:08 | | | | 0 POWELL Z turnover out of bounds (2) |
| 07:08 | 5 FAYE B substitution out | | | |
| 07:08 | 0 HOWARD R substitution in | | | |
| 06:35 | 11 ALLEN D 2pt FG from turnover outside the paint, jump shot missed | | | |
| 06:32 | | | | 33 JONES E defensive rebound (1) |
| 06:31 | | 30-21 | 9 | 2 HARDY T 3pt FG fast break, jump shot made (6) |
| 06:31 | | | | 0 POWELL Z assist (1) |
| 06:14 | 2 MCHENRY D 2pt FG in the paint, floating jump shot made (8) | 32-21 | 11 | |
| 05:48 | 10 NEWMAN B foul shooting (1 - 4) | | | 0 POWELL Z foul drawn (1) |
| 05:48 | | 32-22 | 10 | 0 POWELL Z free throw 1 - 2 made (1) |
| 05:48 | 11 ALLEN D substitution out | | | |
| 05:48 | 23 KALAMBAY E substitution in | | | |
| 05:48 | | 32-23 | 9 | 0 POWELL Z free throw 2 - 2 made (2) |
| 05:32 | 0 HOWARD R foul drawn (1) | | | 2 HARDY T foul shooting (1 - 7) |
| 05:32 | 0 HOWARD R free throw 1 - 2 made (3) | 33-23 | 10 | |
| 05:31 | 0 HOWARD R free throw 2 - 2 missed | | | |
| 05:30 | | | | 33 JONES E defensive rebound (2) |
| 05:17 | | 33-26 | 7 | 4 CAMPER JR. C 3pt FG , jump shot made (3) |
| 05:17 | | | | 0 POWELL Z assist (2) |
| 05:00 | 2 MCHENRY D turnover bad pass (1) | | | 33 JONES E steal (1) |
| 04:47 | | 33-29 | 4 | 33 JONES E 3pt FG from turnover, jump shot made (3) |
| 04:47 | | | | 0 POWELL Z assist (3) |
| 04:33 | 23 KALAMBAY E turnover bad pass (1) | | | 13 SOLOMON C steal (1) |
| 04:30 | | 33-31 | 2 | 2 HARDY T 2pt FG fast break from turnover in the paint, driving layup made (8) |
| 04:30 | | | | 4 CAMPER JR. C assist (2) |
| 04:30 | 30 MOORE T foul shooting (1 - 5) | | | 2 HARDY T foul drawn (1) |



UTEP at Western Ky.

02/15/24 E.A. Diddle Arena, Bowling Green
2023-24 Men's Basketball

Game Time: 6:00 PM
Game Duration: 2:00
Attendance: 3,305

Officials: Antinio Petty, Bret Smith, Christopher Merlo

| Game Time | WKU | Score | Diff | TEP |
|-----------|---|--------------|-----------|---|
| 04:30 | Timeout 30 Sec | | | |
| 04:30 | Timeout media | | | |
| 04:30 | | | | 13 SOLOMON C substitution out |
| 04:30 | | | | 33 JONES E substitution out |
| 04:30 | | | | 23 FRAZIER III O substitution in |
| 04:30 | | | | 34 KALU K substitution in |
| 04:30 | | 33-32 | 1 | 2 HARDY T free throw 1 - 1 made (9) |
| 04:30 | 10 NEWMAN B substitution out | | | |
| 04:30 | 4 LANDER K substitution in | | | |
| 04:19 | 23 KALAMBAY E turnover bad pass (2) | | | 0 POWELL Z steal (1) |
| 04:15 | 2 MCHENRY D foul shooting (1 - 6) | | | 2 HARDY T foul drawn (2) |
| 04:15 | | 33-33 | 0 | 2 HARDY T free throw 1 - 2 made (10) |
| 04:15 | 23 KALAMBAY E substitution out | | | |
| 04:15 | 11 ALLEN D substitution in | | | |
| 04:15 | | | | 2 HARDY T free throw 2 - 2 missed |
| 04:12 | | | | 34 KALU K offensive rebound (2) |
| 04:11 | 0 HOWARD R steal (1) | | | 34 KALU K turnover lost ball (1) |
| 04:02 | 0 HOWARD R 2pt FG from turnover in the paint, layup made (5) | 35-33 | 2 | |
| 04:02 | 11 ALLEN D assist (1) | | | |
| 03:36 | | | | 2 HARDY T 3pt FG , step back jump shot missed |
| 03:32 | | | | 0 POWELL Z offensive rebound (3) |
| 03:32 | | 35-35 | 0 | 0 POWELL Z 2pt FG second chance in the paint, layup made (4) |
| 03:18 | 0 HOWARD R 2pt FG in the paint, layup missed | | | |
| 03:16 | | | | 34 KALU K defensive rebound (3) |
| 03:16 | 0 HOWARD R foul personal (1 - 7) | | | 34 KALU K foul drawn (1) |
| 03:16 | | 35-36 | -1 | 34 KALU K 1&1 free throw 1 made (1) |
| 03:16 | | 35-37 | -2 | 34 KALU K 1&1 free throw 2 made (2) |
| 03:07 | 11 ALLEN D 2pt FG in the paint, driving layup blocked | | | |
| 03:07 | | | | 34 KALU K block (1) |
| 03:03 | | | | 0 POWELL Z defensive rebound (4) |
| 02:59 | | | | 23 FRAZIER III O 2pt FG in the paint, driving layup missed |
| 02:58 | | | | 34 KALU K offensive rebound (4) |
| 02:58 | 11 ALLEN D foul personal (2 - 8) | | | 34 KALU K foul drawn (2) |
| 02:58 | 0 HOWARD R substitution out | | | |
| 02:58 | 11 ALLEN D substitution out | | | |
| 02:58 | 5 FAYE B substitution in | | | |
| 02:58 | 10 NEWMAN B substitution in | | | |
| 02:58 | | | | 34 KALU K 1&1 free throw 1 missed |
| 02:57 | 5 FAYE B defensive rebound (4) | | | |
| 02:54 | 5 FAYE B turnover bad pass (1) | | | |
| 02:51 | | | | 0 POWELL Z 2pt FG from turnover outside the paint, pull up jump shot missed |
| 02:47 | 5 FAYE B defensive rebound (5) | | | |
| 02:40 | 2 MCHENRY D 2pt FG outside the paint, floating jump shot missed | | | |
| 02:37 | | | | 23 FRAZIER III O defensive rebound (2) |
| 02:25 | | | | 34 KALU K 2pt FG in the paint, layup blocked |
| 02:25 | 5 FAYE B block (2) | | | |
| 02:22 | 5 FAYE B defensive rebound (6) | | | |
| 02:17 | 30 MOORE T 2pt FG fast break in the paint, layup made (7) | 37-37 | 0 | |



UTEP at Western Ky.

02/15/24 E.A. Diddle Arena, Bowling Green
2023-24 Men's Basketball

Game Time: 6:00 PM
Game Duration: 2:00
Attendance: 3,305

Officials: Antinio Petty, Bret Smith, Christopher Merlo

| Game Time | WKU | Score | Diff | TEP |
|----------------------|---|--------------|-----------|---|
| 02:17 | 10 NEWMAN B assist (2) | | | |
| 01:46 | | | | 2 HARDY T 2pt FG outside the paint, jump shot missed |
| 01:43 | 2 MCHENRY D defensive rebound (3) | | | |
| 01:39 | 4 LANDER K 3pt FG , jump shot missed | | | |
| 01:35 | | | | 23 FRAZIER III O defensive rebound (3) |
| 01:29 | | 37-39 | -2 | 0 POWELL Z 2pt FG in the paint, layup made (6) |
| 01:29 | | | | 2 HARDY T assist (3) |
| 01:29 | 30 MOORE T foul shooting (2 - 9) | | | 0 POWELL Z foul drawn (2) |
| 01:29 | 30 MOORE T substitution out | | | |
| 01:29 | 15 EDELEN J substitution in | | | |
| 01:29 | | | | 23 FRAZIER III O substitution out |
| 01:29 | | | | 34 KALU K substitution out |
| 01:29 | | | | 13 SOLOMON C substitution in |
| 01:29 | | | | 33 JONES E substitution in |
| 01:29 | | 37-40 | -3 | 0 POWELL Z free throw 1 - 1 made (7) |
| 01:29 | | | | 0 POWELL Z substitution out |
| 01:29 | | | | 3 HEBB B substitution in |
| 01:07 | 2 MCHENRY D 2pt FG in the paint, driving layup missed | | | |
| 01:06 | offensive rebound (19) | | | |
| 00:59 | 5 FAYE B foul drawn (3) | | | 33 JONES E foul shooting (1 - 8) |
| 00:59 | 5 FAYE B free throw 1 - 2 missed | | | |
| 00:59 | offensive dead ball rebound (2) | | | |
| 00:59 | 5 FAYE B free throw 2 - 2 missed | | | |
| 00:58 | | | | 33 JONES E defensive rebound (3) |
| 00:40 | | | | 3 HEBB B 2pt FG in the paint, floating jump shot missed |
| 00:36 | 5 FAYE B defensive rebound (7) | | | |
| 00:30 | 5 FAYE B foul drawn (4) | | | 33 JONES E foul shooting (2 - 9) |
| 00:30 | 5 FAYE B free throw 1 - 2 made (5) | 38-40 | -2 | |
| 00:30 | 2 MCHENRY D substitution out | | | |
| 00:30 | 0 HOWARD R substitution in | | | |
| 00:30 | | | | 33 JONES E substitution out |
| 00:30 | | | | 1 DOS ANJOS J substitution in |
| 00:30 | 5 FAYE B free throw 2 - 2 made (6) | 39-40 | -1 | |
| 00:00 | | | | 2 HARDY T 3pt FG , jump shot missed |
| 00:00 | defensive rebound (21) | | | |
| END OF PERIOD | | | | |
| WKU 39-40 TEP | | | | |



UTEP at Western Ky.

02/15/24 E.A. Diddle Arena, Bowling Green
2023-24 Men's Basketball

Game Time: 6:00 PM
Game Duration: 2:00
Attendance: 3,305

Officials: Antinio Petty, Bret Smith, Christopher Merlo

UTEP - 40

| NO. | Name | Min | FG | | | Rebounds | | | Fouls | | TP | AS | TO | ST | Blocks | | +/- |
|---------------|-------------------|---------|-------|------|------|----------|----|-----|-------|----|----|----|----|----|--------|----|-----|
| | | | M-A | 3P | FT | OR | DR | TOT | PF | FD | | | | | BS | BA | |
| 23 | Otis Frazier III | F 12:22 | 2-7 | 0-2 | 1-1 | 1 | 2 | 3 | 0 | 1 | 5 | 1 | 2 | 1 | 0 | 1 | 0 |
| 34 | Kevin Kalu | F 08:49 | 0-1 | 0-0 | 2-3 | 2 | 2 | 4 | 1 | 2 | 2 | 0 | 1 | 0 | 1 | 1 | 2 |
| 0 | Zid Powell | G 11:26 | 2-5 | 0-1 | 3-3 | 1 | 3 | 4 | 0 | 2 | 7 | 3 | 2 | 1 | 0 | 0 | 2 |
| 2 | Tae Hardy | G 17:19 | 3-7 | 2-5 | 2-3 | 1 | 0 | 1 | 1 | 2 | 10 | 3 | 0 | 2 | 0 | 0 | 4 |
| 4 | Corey Camper Jr. | G 16:14 | 1-3 | 1-2 | 0-0 | 0 | 0 | 0 | 0 | 1 | 3 | 2 | 1 | 0 | 0 | 0 | 0 |
| 1 | Jon Dos Anjos | 06:43 | 2-3 | 0-1 | 0-0 | 0 | 2 | 2 | 2 | 0 | 4 | 0 | 0 | 0 | 0 | 0 | -7 |
| 5 | David Terrell Jr. | 07:05 | 1-2 | 0-0 | 0-0 | 0 | 1 | 1 | 2 | 1 | 2 | 0 | 0 | 0 | 0 | 0 | 1 |
| 13 | Calvin Solomon | 10:56 | 2-3 | 0-1 | 0-0 | 0 | 1 | 1 | 0 | 0 | 4 | 0 | 1 | 1 | 0 | 0 | 3 |
| 11 | Trey Horton | 03:09 | 0-1 | 0-1 | 0-0 | 0 | 0 | 0 | 1 | 0 | 0 | 0 | 0 | 0 | 0 | 0 | -4 |
| 33 | Elijah Jones | 04:29 | 1-2 | 1-2 | 0-0 | 0 | 3 | 3 | 2 | 0 | 3 | 0 | 0 | 1 | 0 | 0 | 6 |
| 3 | Baylor Hebb | 01:29 | 0-1 | 0-0 | 0-0 | 0 | 0 | 0 | 0 | 0 | 0 | 0 | 0 | 0 | 0 | 0 | -2 |
| Team | | | | | | 1 | 0 | 1 | | | 0 | | 0 | | | | |
| Totals | | | 14-35 | 4-15 | 8-10 | 6 | 14 | 20 | 9 | 9 | 40 | 9 | 7 | 6 | 1 | 2 | 1 |

| Shooting By Period | | |
|--------------------|-------|-------|
| 1st FG% | 14-35 | 40.0% |
| 3PT% | 4-15 | 26.7% |
| FT% | 8-10 | 80% |
| GM FG% | 14-35 | 40.0% |
| 3PT% | 4-15 | 26.7% |
| FT% | 8-10 | 80.0% |

Dead Ball Rebounds: 0, 0

Technical Fouls::NONE

Western Ky. - 39

| NO. | Name | Min | FG | | | Rebounds | | | Fouls | | TP | AS | TO | ST | Blocks | | +/- |
|---------------|------------------|---------|-------|-----|------|----------|----|-----|-------|----|----|----|----|----|--------|----|-----|
| | | | M-A | 3P | FT | OR | DR | TOT | PF | FD | | | | | BS | BA | |
| 5 | Babacar Faye | F 10:36 | 2-3 | 0-0 | 2-5 | 1 | 6 | 7 | 0 | 4 | 6 | 1 | 1 | 0 | 2 | 0 | 12 |
| 24 | Tyrone Marshall | F 03:22 | 2-2 | 0-0 | 0-0 | 0 | 0 | 0 | 2 | 0 | 4 | 1 | 1 | 0 | 0 | 0 | 3 |
| 2 | Don McHenry | G 15:54 | 4-6 | 0-0 | 0-0 | 1 | 2 | 3 | 1 | 0 | 8 | 1 | 1 | 0 | 0 | 0 | 0 |
| 10 | Brandon Newman | G 14:42 | 0-2 | 0-1 | 0-0 | 0 | 2 | 2 | 1 | 1 | 0 | 2 | 0 | 1 | 0 | 0 | 3 |
| 11 | Dontaie Allen | G 11:43 | 2-6 | 1-2 | 2-2 | 1 | 1 | 2 | 2 | 1 | 7 | 1 | 1 | 1 | 0 | 1 | 9 |
| 0 | Rodney Howard | 09:55 | 2-4 | 0-0 | 1-2 | 0 | 1 | 1 | 1 | 1 | 5 | 0 | 1 | 1 | 0 | 0 | -12 |
| 23 | Enoch Kalambay | 06:47 | 0-0 | 0-0 | 2-2 | 0 | 0 | 0 | 0 | 1 | 2 | 1 | 2 | 0 | 0 | 0 | -9 |
| 4 | Khristian Lander | 10:57 | 0-3 | 0-2 | 0-0 | 0 | 2 | 2 | 0 | 0 | 0 | 0 | 0 | 0 | 0 | 0 | 0 |
| 30 | Teagan Moore | 11:00 | 3-4 | 0-1 | 1-2 | 0 | 1 | 1 | 2 | 1 | 7 | 0 | 0 | 0 | 0 | 0 | -10 |
| 15 | Jack Edelen | 05:05 | 0-0 | 0-0 | 0-0 | 0 | 0 | 0 | 0 | 0 | 0 | 1 | 1 | 1 | 0 | 0 | -1 |
| Team | | | | | | 1 | 2 | 3 | | | 0 | | 0 | | | | |
| Totals | | | 15-30 | 1-6 | 8-13 | 4 | 17 | 21 | 9 | 9 | 39 | 8 | 8 | 4 | 2 | 1 | -1 |

| Shooting By Period | | |
|--------------------|-------|-------|
| 1st FG% | 15-30 | 50.0% |
| 3PT% | 1-6 | 16.7% |
| FT% | 8-13 | 61.5% |
| GM FG% | 15-30 | 50.0% |
| 3PT% | 1-6 | 16.7% |
| FT% | 8-13 | 61.5% |

Dead Ball Rebounds: 2, 0

Technical Fouls::NONE

| | TEP | WKU |
|------------------|---------------|---------------|
| Biggest lead | 3 (1st 19:44) | 12 (1st 7:26) |
| Best Scoring Run | 10(1st 4:15) | 7(1st 8:39) |
| Lead Changes | 2 | |
| Times Tied | 3 | |
| Time with Lead | 03:21 | 15:06 |

| Points from | TEP | WKU |
|---------------|-----|-----|
| Turnovers | 12 | 8 |
| Paint | 18 | 26 |
| Second Chance | 4 | 6 |
| Fast Breaks | 9 | 9 |
| Bench | 13 | 14 |

| | Period by Period Scoring | | |
|-----|--------------------------|-----|-----|
| | 1st | 2nd | TOT |
| TEP | 40 | 40 | 80 |
| WKU | 39 | 51 | 90 |



UTEP at Western Ky.

02/15/24 E.A. Diddle Arena, Bowling Green
2023-24 Men's Basketball

Game Time: 6:00 PM
Game Duration: 2:00
Attendance: 3,305

Officials: Antinio Petty, Bret Smith, Christopher Merlo

Period 2

Quarter Starters:

| | | | | | |
|------------|-------------|-----------|----------------|------------------|---------------|
| WKU | 2 McHenry D | 5 Faye B | 10 Newman B | 11 Allen D | 24 Marshall T |
| TEP | 0 Powell Z | 2 Hardy T | 4 Camper Jr. C | 23 Frazier III O | 34 Kalu K |

| Game Time | WKU | Score | Diff | TEP |
|-----------|---|--------------|----------|--|
| 20:00 | 0 HOWARD R substitution out | | | |
| 20:00 | 4 LANDER K substitution out | | | |
| 20:00 | 15 EDELEN J substitution out | | | |
| 20:00 | 2 MCHENRY D substitution in | | | |
| 20:00 | 11 ALLEN D substitution in | | | |
| 20:00 | 24 MARSHALL T substitution in | | | |
| 20:00 | | | | 1 DOS ANJOS J substitution out |
| 20:00 | | | | 3 HEBB B substitution out |
| 20:00 | | | | 13 SOLOMON C substitution out |
| 20:00 | | | | 0 POWELL Z substitution in |
| 20:00 | | | | 23 FRAZIER III O substitution in |
| 20:00 | | | | 34 KALU K substitution in |
| 19:31 | | | | 2 HARDY T 2pt FG outside the paint, jump shot missed |
| 19:28 | 11 ALLEN D defensive rebound (3) | | | |
| 19:24 | 10 NEWMAN B 3pt FG fast break, jump shot made (3) | 42-40 | 2 | |
| 19:24 | 2 MCHENRY D assist (2) | | | |
| 19:06 | | | | 34 KALU K turnover travel (2) |
| 18:47 | 24 MARSHALL T turnover bad pass (2) | | | 0 POWELL Z steal (2) |
| 18:42 | | | | 4 CAMPER JR. C 3pt FG from turnover, jump shot missed |
| 18:38 | | | | 23 FRAZIER III O offensive rebound (4) |
| 18:36 | | | | 2 HARDY T 3pt FG from turnover second chance, jump shot missed |
| 18:33 | 5 FAYE B defensive rebound (8) | | | |
| 18:11 | 2 MCHENRY D 2pt FG outside the paint, jump shot blocked | | | |
| 18:11 | | | | 2 HARDY T block (1) |
| 18:06 | | | | 2 HARDY T defensive rebound (2) |
| 18:05 | 2 MCHENRY D steal (1) | | | 0 POWELL Z turnover lost ball (3) |
| 18:02 | 5 FAYE B 2pt FG fast break from turnover in the paint, dunk, made (8) | 44-40 | 4 | |
| 18:02 | 2 MCHENRY D assist (3) | | | |
| 17:35 | | | | 0 POWELL Z 2pt FG in the paint, layup missed |
| 17:35 | | | | 34 KALU K offensive rebound (5) |
| 17:35 | 5 FAYE B foul shooting (1 - 1) | | | 34 KALU K foul drawn (3) |
| 17:35 | | | | 34 KALU K free throw 1 - 2 missed |
| 17:35 | | | | offensive dead ball rebound (1) |
| 17:35 | | | | 0 POWELL Z substitution out |
| 17:35 | | | | 5 TERRELL JR. D substitution in |
| 17:35 | | | | 34 KALU K free throw 2 - 2 missed |
| 17:33 | 11 ALLEN D defensive rebound (4) | | | |
| 17:26 | 2 MCHENRY D 3pt FG , jump shot made (11) | 47-40 | 7 | |
| 17:06 | | 47-43 | 4 | 5 TERRELL JR. D 3pt FG , jump shot made (5) |
| 17:06 | | | | 2 HARDY T assist (4) |
| 16:49 | 10 NEWMAN B 3pt FG , jump shot missed | | | |
| 16:46 | | | | defensive rebound (24) |



UTEP at Western Ky.

02/15/24 E.A. Diddle Arena, Bowling Green
2023-24 Men's Basketball

Game Time: 6:00 PM
Game Duration: 2:00
Attendance: 3,305

Officials: Antinio Petty, Bret Smith, Christopher Merlo

| Game Time | WKU | Score | Diff | TEP |
|-----------|--|--------------|-----------|--|
| 16:35 | | 47-46 | 1 | 4 CAMPER JR. C 3pt FG , jump shot made (6) |
| 16:35 | | | | 5 TERRELL JR. D assist (1) |
| 16:20 | 2 MCHENRY D 2pt FG outside the paint, floating jump shot made (13) | 49-46 | 3 | |
| 16:06 | | 49-49 | 0 | 4 CAMPER JR. C 3pt FG , jump shot made (9) |
| 16:06 | | | | 5 TERRELL JR. D assist (2) |
| 15:49 | 2 MCHENRY D 3pt FG , step back jump shot missed | | | |
| 15:45 | | | | 4 CAMPER JR. C defensive rebound (1) |
| 15:33 | 5 FAYE B steal (1) | | | 5 TERRELL JR. D turnover bad pass (1) |
| 15:33 | 5 FAYE B foul drawn (5) | | | 34 KALU K foul personal (2 - 1) |
| 15:33 | Timeout media | | | |
| 15:33 | 5 FAYE B substitution out | | | |
| 15:33 | 10 NEWMAN B substitution out | | | |
| 15:33 | 24 MARSHALL T substitution out | | | |
| 15:33 | 0 HOWARD R substitution in | | | |
| 15:33 | 4 LANDER K substitution in | | | |
| 15:33 | 30 MOORE T substitution in | | | |
| 15:33 | | | | 23 FRAZIER III O substitution out |
| 15:33 | | | | 13 SOLOMON C substitution in |
| 15:18 | 4 LANDER K 3pt FG from turnover, jump shot made (3) | 52-49 | 3 | |
| 15:18 | 2 MCHENRY D assist (4) | | | |
| 15:03 | | | | 5 TERRELL JR. D 2pt FG in the paint, floating jump shot missed |
| 14:59 | | | | 13 SOLOMON C offensive rebound (2) |
| 14:58 | | | | 13 SOLOMON C 2pt FG second chance in the paint, layup blocked |
| 14:58 | 0 HOWARD R block (1) | | | |
| 14:54 | | | | 34 KALU K offensive rebound (6) |
| 14:54 | | 52-51 | 1 | 34 KALU K 2pt FG second chance in the paint, layup made (4) |
| 14:49 | 30 MOORE T 2pt FG in the paint, layup blocked | | | |
| 14:49 | | | | 34 KALU K block (2) |
| 14:45 | | | | 5 TERRELL JR. D defensive rebound (2) |
| 14:41 | | | | 34 KALU K 2pt FG outside the paint, jump shot blocked |
| 14:41 | 0 HOWARD R block (2) | | | |
| 14:39 | | | | 34 KALU K offensive rebound (7) |
| 14:39 | 30 MOORE T foul shooting (3 - 2) | | | 34 KALU K foul drawn (4) |
| 14:39 | | 52-52 | 0 | 34 KALU K free throw 1 - 2 made (5) |
| 14:39 | | 52-53 | -1 | 34 KALU K free throw 2 - 2 made (6) |
| 14:39 | | | | 34 KALU K substitution out |
| 14:39 | | | | 33 JONES E substitution in |
| 14:23 | 30 MOORE T 2pt FG in the paint, layup made (9) | 54-53 | 1 | |
| 14:23 | 11 ALLEN D assist (2) | | | |
| 14:23 | 30 MOORE T foul drawn (2) | | | 13 SOLOMON C foul shooting (1 - 2) |
| 14:23 | 30 MOORE T free throw 1 - 1 made (10) | 55-53 | 2 | |
| 14:05 | | | | 33 JONES E 2pt FG outside the paint, jump shot missed |
| 14:03 | | | | 2 HARDY T offensive rebound (3) |
| 14:01 | | | | 4 CAMPER JR. C 3pt FG second chance, jump shot missed |
| 13:58 | 0 HOWARD R defensive rebound (2) | | | |
| 13:52 | 4 LANDER K 3pt FG , jump shot missed | | | |
| 13:50 | 30 MOORE T offensive rebound (2) | | | |
| 13:50 | 30 MOORE T foul drawn (3) | | | 13 SOLOMON C foul personal (2 - 3) |



UTEP at Western Ky.

02/15/24 E.A. Diddle Arena, Bowling Green
2023-24 Men's Basketball

Game Time: 6:00 PM
Game Duration: 2:00
Attendance: 3,305

Officials: Antinio Petty, Bret Smith, Christopher Merlo

| Game Time | WKU | Score | Diff | TEP |
|-----------|--|--------------|----------|---|
| 13:47 | 2 MCHENRY D turnover bad pass (2) | | | 13 SOLOMON C steal (2) |
| 13:43 | | | | 13 SOLOMON C 2pt FG from turnover in the paint, driving layup missed |
| 13:40 | 0 HOWARD R defensive rebound (3) | | | |
| 13:35 | 0 HOWARD R 2pt FG fast break in the paint, dunk, made (7) | 57-53 | 4 | |
| 13:35 | 4 LANDER K assist (1) | | | |
| 13:35 | 0 HOWARD R foul drawn (2) | | | 33 JONES E foul shooting (3 - 4) |
| 13:35 | | | | 13 SOLOMON C substitution out |
| 13:35 | | | | 33 JONES E substitution out |
| 13:35 | | | | 23 FRAZIER III O substitution in |
| 13:35 | | | | 34 KALU K substitution in |
| 13:35 | 11 ALLEN D substitution out | | | |
| 13:35 | 23 KALAMBAY E substitution in | | | |
| 13:34 | 0 HOWARD R free throw 1 - 1 missed | | | |
| 13:33 | | | | 34 KALU K defensive rebound (8) |
| 13:16 | | | | 4 CAMPER JR. C 3pt FG , jump shot missed |
| 13:13 | 2 MCHENRY D defensive rebound (4) | | | |
| 13:04 | 2 MCHENRY D 2pt FG outside the paint, jump shot missed | | | |
| 13:00 | | | | 23 FRAZIER III O defensive rebound (5) |
| 12:48 | 0 HOWARD R foul shooting (2 - 3) | | | 2 HARDY T foul drawn (3) |
| 12:48 | | | | 2 HARDY T free throw 1 - 2 missed |
| 12:48 | | | | offensive dead ball rebound (2) |
| 12:48 | 2 MCHENRY D substitution out | | | |
| 12:48 | 15 EDELEN J substitution in | | | |
| 12:48 | | | | 4 CAMPER JR. C substitution out |
| 12:48 | | | | 0 POWELL Z substitution in |
| 12:48 | | | | 2 HARDY T free throw 2 - 2 missed |
| 12:47 | 0 HOWARD R defensive rebound (4) | | | |
| 12:40 | 4 LANDER K turnover lost ball (1) | | | 34 KALU K steal (1) |
| 12:37 | | 57-55 | 2 | 23 FRAZIER III O 2pt FG fast break from turnover in the paint, driving layup made (7) |
| 12:37 | 15 EDELEN J foul shooting (1 - 4) | | | 23 FRAZIER III O foul drawn (2) |
| 12:37 | | 57-56 | 1 | 23 FRAZIER III O free throw 1 - 1 made (8) |
| 12:19 | 0 HOWARD R foul drawn (3) | | | 2 HARDY T foul personal (2 - 5) |
| 12:19 | | | | 34 KALU K substitution out |
| 12:19 | | | | 1 DOS ANJOS J substitution in |
| 12:01 | 4 LANDER K turnover lost ball (2) | | | |
| 11:59 | Timeout media | | | |
| 11:59 | 4 LANDER K substitution out | | | |
| 11:59 | 15 EDELEN J substitution out | | | |
| 11:59 | 2 MCHENRY D substitution in | | | |
| 11:59 | 10 NEWMAN B substitution in | | | |
| 11:48 | | | | 1 DOS ANJOS J 2pt FG from turnover in the paint, layup blocked |
| 11:48 | 23 KALAMBAY E block (1) | | | |
| 11:44 | 23 KALAMBAY E defensive rebound (1) | | | |
| 11:37 | 23 KALAMBAY E 2pt FG in the paint, floating jump shot made (4) | 59-56 | 3 | |
| 11:16 | | | | 1 DOS ANJOS J 3pt FG , jump shot missed |
| 11:12 | 10 NEWMAN B defensive rebound (3) | | | |



UTEP at Western Ky.

02/15/24 E.A. Diddle Arena, Bowling Green
2023-24 Men's Basketball

Game Time: 6:00 PM
Game Duration: 2:00
Attendance: 3,305

Officials: Antinio Petty, Bret Smith, Christopher Merlo

| Game Time | WKU | Score | Diff | TEP |
|-----------|--|--------------|----------|---|
| 11:01 | 2 MCHENRY D 2pt FG outside the paint, floating jump shot made (15) | 61-56 | 5 | |
| 10:40 | | | | 0 POWELL Z turnover out of bounds (4) |
| 10:40 | 30 MOORE T substitution out | | | |
| 10:40 | 24 MARSHALL T substitution in | | | |
| 10:40 | | | | 1 DOS ANJOS J substitution out |
| 10:40 | | | | 5 TERRELL JR. D substitution out |
| 10:40 | | | | 4 CAMPER JR. C substitution in |
| 10:40 | | | | 34 KALU K substitution in |
| 10:25 | jump ball situation | | | |
| 10:17 | 10 NEWMAN B turnover bad pass (1) | | | 0 POWELL Z steal (3) |
| 10:12 | | 61-58 | 3 | 23 FRAZIER III O 2pt FG fast break from turnover in the paint, floating jump shot made (10) |
| 10:12 | 10 NEWMAN B foul shooting (2 - 5) | | | 23 FRAZIER III O foul drawn (3) |
| 10:11 | | | | 23 FRAZIER III O free throw 1 - 1 missed |
| 10:10 | 23 KALAMBAY E defensive rebound (2) | | | |
| 10:00 | 10 NEWMAN B 2pt FG outside the paint, jump shot made (5) | 63-58 | 5 | |
| 09:28 | | 63-60 | 3 | 2 HARDY T 2pt FG in the paint, driving layup made (12) |
| 09:14 | 10 NEWMAN B 2pt FG in the paint, floating jump shot missed | | | |
| 09:11 | | | | 34 KALU K defensive rebound (9) |
| 09:05 | 24 MARSHALL T foul shooting (3 - 6) | | | 0 POWELL Z foul drawn (3) |
| 09:05 | | | | 0 POWELL Z free throw 1 - 2 missed |
| 09:05 | | | | offensive dead ball rebound (3) |
| 09:05 | 0 HOWARD R substitution out | | | |
| 09:05 | 10 NEWMAN B substitution out | | | |
| 09:05 | 4 LANDER K substitution in | | | |
| 09:05 | 5 FAYE B substitution in | | | |
| 09:05 | | | | 34 KALU K substitution out |
| 09:05 | | | | 13 SOLOMON C substitution in |
| 09:05 | 23 KALAMBAY E substitution out | | | |
| 09:05 | 10 NEWMAN B substitution in | | | |
| 09:05 | | 63-61 | 2 | 0 POWELL Z free throw 2 - 2 made (8) |
| 08:51 | 2 MCHENRY D 3pt FG , jump shot missed | | | |
| 08:47 | | | | 23 FRAZIER III O defensive rebound (6) |
| 08:42 | | 63-63 | 0 | 0 POWELL Z 2pt FG in the paint, driving layup made (10) |
| 08:35 | | | | 2 HARDY T substitution out |
| 08:35 | | | | 5 TERRELL JR. D substitution in |
| 08:27 | 10 NEWMAN B 3pt FG , jump shot missed | | | |
| 08:24 | 24 MARSHALL T offensive rebound (1) | | | |
| 08:22 | 10 NEWMAN B 2pt FG second chance in the paint, dunk, made (7) | 65-63 | 2 | |
| 08:22 | 24 MARSHALL T assist (2) | | | |
| 08:00 | | 65-65 | 0 | 23 FRAZIER III O 2pt FG in the paint, driving layup made (12) |
| 07:51 | 4 LANDER K 3pt FG , jump shot missed | | | |
| 07:48 | | | | 0 POWELL Z defensive rebound (5) |
| 07:40 | | | | 0 POWELL Z 3pt FG , jump shot missed |
| 07:35 | | | | 23 FRAZIER III O offensive rebound (7) |
| 07:16 | | | | turnover shot clock (12) |
| 07:16 | | | | Timeout media |
| 07:03 | 10 NEWMAN B turnover bad pass (2) | | | 13 SOLOMON C steal (3) |



UTEP at Western Ky.

02/15/24 E.A. Diddle Arena, Bowling Green
2023-24 Men's Basketball

Game Time: 6:00 PM
Game Duration: 2:00
Attendance: 3,305

Officials: Antinio Petty, Bret Smith, Christopher Merlo

| Game Time | WKU | Score | Diff | TEP |
|-----------|--|--------------|-----------|---|
| 06:58 | | | | 13 SOLOMON C turnover bad pass (2) |
| 06:58 | | | | 0 POWELL Z substitution out |
| 06:58 | | | | 2 HARDY T substitution in |
| 06:45 | 4 LANDER K 2pt FG from turnover outside the paint, floating jump shot made (5) | 67-65 | 2 | |
| 06:23 | | | | 13 SOLOMON C 2pt FG outside the paint, turnaround jump shot blocked |
| 06:23 | 24 MARSHALL T block (1) | | | |
| 06:19 | 24 MARSHALL T defensive rebound (2) | | | |
| 06:18 | 10 NEWMAN B 3pt FG fast break, jump shot made (10) | 70-65 | 5 | |
| 06:18 | 2 MCHENRY D assist (5) | | | |
| 06:15 | | | | Timeout 30 Sec |
| 06:15 | | | | 13 SOLOMON C substitution out |
| 06:15 | | | | 34 KALU K substitution in |
| 05:56 | | 70-67 | 3 | 2 HARDY T 2pt FG in the paint, layup made (14) |
| 05:56 | | | | 4 CAMPER JR. C assist (3) |
| 05:56 | 4 LANDER K foul shooting (1 - 7) | | | 2 HARDY T foul drawn (4) |
| 05:56 | | | | 2 HARDY T free throw 1 - 1 missed |
| 05:56 | 5 FAYE B defensive rebound (9) | | | |
| 05:56 | 5 FAYE B foul drawn (6) | | | 34 KALU K foul personal (3 - 6) |
| 05:47 | 2 MCHENRY D 2pt FG in the paint, floating jump shot made (17) | 72-67 | 5 | |
| 05:47 | 2 MCHENRY D foul drawn (1) | | | 5 TERRELL JR. D foul shooting (3 - 7) |
| 05:47 | | | | 5 TERRELL JR. D substitution out |
| 05:47 | | | | 0 POWELL Z substitution in |
| 05:47 | 2 MCHENRY D free throw 1 - 1 made (18) | 73-67 | 6 | |
| 05:34 | | | | 0 POWELL Z turnover bad pass (5) |
| 05:34 | | | | Timeout 30 Sec |
| 05:09 | 2 MCHENRY D 3pt FG from turnover, jump shot made (21) | 76-67 | 9 | |
| 04:51 | | | | 2 HARDY T 2pt FG in the paint, layup missed |
| 04:48 | 5 FAYE B defensive rebound (10) | | | |
| 04:41 | 2 MCHENRY D 2pt FG in the paint, floating jump shot missed | | | |
| 04:38 | | | | 23 FRAZIER III O defensive rebound (8) |
| 04:37 | | 76-69 | 7 | 4 CAMPER JR. C 2pt FG fast break in the paint, dunk, made (11) |
| 04:37 | | | | 23 FRAZIER III O assist (2) |
| 04:17 | 5 FAYE B foul drawn (7) | | | 0 POWELL Z foul shooting (1 - 8) |
| 04:17 | 5 FAYE B free throw 1 - 2 made (9) | 77-69 | 8 | |
| 04:17 | 4 LANDER K substitution out | | | |
| 04:17 | 30 MOORE T substitution in | | | |
| 04:17 | 5 FAYE B free throw 2 - 2 made (10) | 78-69 | 9 | |
| 04:07 | | | | 2 HARDY T 3pt FG , jump shot missed |
| 04:03 | 10 NEWMAN B defensive rebound (4) | | | |
| 03:57 | 2 MCHENRY D 2pt FG in the paint, driving layup made (23) | 80-69 | 11 | |
| 03:39 | 5 FAYE B foul shooting (2 - 8) | | | 34 KALU K foul drawn (5) |
| 03:39 | Timeout media | | | |
| 03:39 | 5 FAYE B substitution out | | | |
| 03:39 | 0 HOWARD R substitution in | | | |
| 03:39 | | | | 23 FRAZIER III O substitution out |
| 03:39 | | | | 5 TERRELL JR. D substitution in |
| 03:39 | | 80-70 | 10 | 34 KALU K free throw 1 - 2 made (7) |



UTEP at Western Ky.

02/15/24 E.A. Diddle Arena, Bowling Green
2023-24 Men's Basketball

Game Time: 6:00 PM
Game Duration: 2:00
Attendance: 3,305

Officials: Antinio Petty, Bret Smith, Christopher Merlo

| Game Time | WKU | Score | Diff | TEP |
|----------------------|--|--------------|-----------|--|
| 03:39 | | | | 34 KALU K free throw 2 - 2 missed |
| 03:38 | 10 NEWMAN B defensive rebound (5) | | | |
| 03:27 | 10 NEWMAN B foul offensive (3 - 9) | | | 2 HARDY T foul drawn (5) |
| 03:27 | 10 NEWMAN B turnover offensive (3) | | | |
| 03:27 | 10 NEWMAN B substitution out | | | |
| 03:27 | 4 LANDER K substitution in | | | |
| 03:27 | | | | 34 KALU K substitution out |
| 03:27 | | | | 23 FRAZIER III O substitution in |
| 03:12 | | 80-72 | 8 | 0 POWELL Z 2pt FG from turnover in the paint, layup made (12) |
| 03:12 | | | | 23 FRAZIER III O assist (3) |
| 02:57 | 4 LANDER K 2pt FG in the paint, driving layup made (7) | 82-72 | 10 | |
| 02:33 | | | | 0 POWELL Z 3pt FG , jump shot missed |
| 02:28 | 2 MCHENRY D defensive rebound (5) | | | |
| 02:17 | 2 MCHENRY D 2pt FG in the paint, jump shot made (25) | 84-72 | 12 | |
| 02:17 | 24 MARSHALL T assist (3) | | | |
| 02:06 | | 84-74 | 10 | 2 HARDY T 2pt FG outside the paint, pull up jump shot made (16) |
| 01:59 | 30 MOORE T foul drawn (4) | | | 23 FRAZIER III O foul shooting (1 - 9) |
| 01:59 | 30 MOORE T free throw 1 - 2 made (11) | 85-74 | 11 | |
| 01:59 | 30 MOORE T free throw 2 - 2 made (12) | 86-74 | 12 | |
| 01:37 | | | | 5 TERRELL JR. D 3pt FG , jump shot missed |
| 01:32 | 24 MARSHALL T defensive rebound (3) | | | |
| 01:13 | 30 MOORE T 2pt FG in the paint, layup made (14) | 88-74 | 14 | |
| 01:13 | 24 MARSHALL T assist (4) | | | |
| 01:05 | 0 HOWARD R foul shooting (3 - 10) | | | 23 FRAZIER III O foul drawn (4) |
| 01:05 | | | | 23 FRAZIER III O free throw 1 - 2 missed |
| 01:05 | | | | offensive dead ball rebound (4) |
| 01:05 | | | | 0 POWELL Z substitution out |
| 01:05 | | | | 13 SOLOMON C substitution in |
| 01:05 | | 88-75 | 13 | 23 FRAZIER III O free throw 2 - 2 made (13) |
| 00:52 | 2 MCHENRY D turnover bad pass (3) | | | 23 FRAZIER III O steal (2) |
| 00:49 | | 88-77 | 11 | 23 FRAZIER III O 2pt FG fast break from turnover in the paint, dunk, made (15) |
| 00:49 | | | | Timeout 60 Sec |
| 00:40 | Timeout 30 Sec | | | |
| 00:35 | 30 MOORE T foul drawn (5) | | | 4 CAMPER JR. C foul shooting (1 - 10) |
| 00:35 | 30 MOORE T free throw 1 - 2 made (15) | 89-77 | 12 | |
| 00:35 | | | | 13 SOLOMON C substitution out |
| 00:35 | | | | 34 KALU K substitution in |
| 00:35 | 30 MOORE T free throw 2 - 2 made (16) | 90-77 | 13 | |
| 00:26 | | | | 2 HARDY T 3pt FG , jump shot missed |
| 00:22 | | | | 23 FRAZIER III O offensive rebound (9) |
| 00:17 | | 90-80 | 10 | 2 HARDY T 3pt FG second chance, jump shot made (19) |
| 00:17 | | | | 5 TERRELL JR. D assist (3) |
| END OF GAME | | | | |
| WKU 90-80 TEP | | | | |



UTEP at Western Ky.

02/15/24 E.A. Diddle Arena, Bowling Green
2023-24 Men's Basketball

Game Time: 6:00 PM
Game Duration: 2:00
Attendance: 3,305

Officials: Antinio Petty, Bret Smith, Christopher Merlo

UTEP - 40

Table with columns: NO., Name, Min, FG (M-A), 3P (M-A), FT (M-A), Rebounds (OR, DR, TOT), Fouls (PF, FD), TP, AS, TO, ST, Blocks (BS, BA), +/-

Shooting By Period table with columns: 2nd FG%, 3PT%, FT%, GM FG%, 3PT%, FT%

Dead Ball Rebounds: 4, 0

Technical Fouls::NONE

Western Ky. - 51

Table with columns: NO., Name, Min, FG (M-A), 3P (M-A), FT (M-A), Rebounds (OR, DR, TOT), Fouls (PF, FD), TP, AS, TO, ST, Blocks (BS, BA), +/-

Shooting By Period table with columns: 2nd FG%, 3PT%, FT%, GM FG%, 3PT%, FT%

Dead Ball Rebounds: 0, 0

Technical Fouls::NONE

Table with columns: TEP, WKU for Biggest lead, Best Scoring Run, Lead Changes, Times Tied, Time with Lead

Table with columns: Points from, Turnovers, Paint, Second Chance, Fast Breaks, Bench for TEP, WKU

Table with columns: 1st, 2nd, TOT for Period by Period Scoring for TEP, WKU



Officials: Antinio Petty, Bret Smith, Christopher Merlo

{ Players => 0, 1, 2, 3, 4, 5, 10, 11, 12, 13, 15, 22, 23, 24, 30, 31; } FG
 Types => All; Results => All;

{ Players => 0, 1, 2, 3, 4, 5, 11, 13, 15, 20, 21, 23, 32, 33, 34; } FG
 Types => All; Results => All;

Western Ky.

UTEP

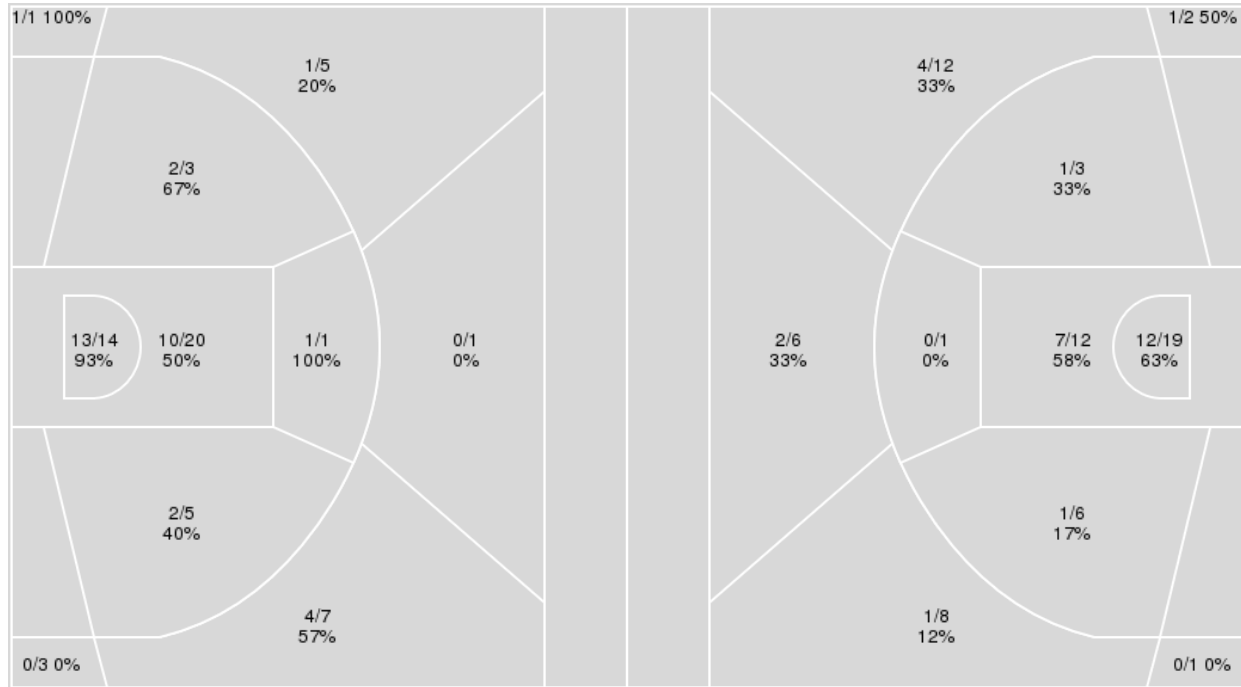

| Western Ky. | M/A | % |
|-------------|-------|----|
| Field Goals | 34/60 | 57 |
| 2 Points | 28/43 | 65 |
| 3 Points | 6/17 | 35 |
| Free Throws | 16/22 | 73 |

| UTEP | M/A | % |
|-------------|-------|----|
| Field Goals | 29/70 | 41 |
| 2 Points | 21/41 | 51 |
| 3 Points | 8/29 | 28 |
| Free Throws | 14/25 | 56 |



UTEP at Western Ky.

02/15/24 E.A. Diddle Arena, Bowling Green
2023-24 Men's Basketball

Game Time: 6:00 PM
Game Duration: 2:00
Attendance: 3,305

Officials: Antinio Petty, Bret Smith, Christopher Merlo

UTEP

| No | Name | Mins | | Score | | Points Diff | | Points per Min | | Assists | | Rebounds | | Steals | | Turnovers | |
|----|-------------------|-------|-------|---------|---------|-------------|-----|----------------|------|---------|-----|----------|-----|--------|-----|-----------|-----|
| | | On | Off | On | Off | On | Off | On | Off | On | Off | On | Off | On | Off | On | Off |
| 0 | Zid Powell | 24:23 | 15:37 | 47 - 55 | 33 - 35 | -8 | -2 | 1.93 | 2.11 | 8 | 8 | 20 | 18 | 8 | 4 | 10 | 4 |
| 1 | Jon Dos Anjos | 08:22 | 31:39 | 9 - 20 | 71 - 70 | -11 | 1 | 1.08 | 2.24 | 3 | 13 | 6 | 32 | 1 | 11 | 2 | 12 |
| 2 | Tae Hardy | 35:42 | 04:18 | 76 - 83 | 4 - 7 | -7 | -3 | 2.13 | 0.93 | 15 | 1 | 34 | 4 | 11 | 1 | 12 | 2 |
| 3 | Baylor Hebb | 01:29 | 38:31 | 0 - 2 | 80 - 88 | -2 | -8 | 0.00 | 2.08 | 0 | 16 | 1 | 37 | 0 | 12 | 0 | 14 |
| 4 | Corey Camper Jr. | 34:06 | 05:54 | 71 - 81 | 9 - 9 | -10 | 0 | 2.08 | 1.53 | 15 | 1 | 35 | 3 | 10 | 2 | 11 | 3 |
| 5 | David Terrell Jr. | 20:27 | 19:33 | 43 - 47 | 37 - 43 | -4 | -6 | 2.10 | 1.89 | 9 | 7 | 19 | 19 | 6 | 6 | 7 | 7 |
| 11 | Trey Horton | 03:09 | 36:51 | 2 - 6 | 78 - 84 | -4 | -6 | 0.63 | 2.12 | 1 | 15 | 2 | 36 | 0 | 12 | 1 | 13 |
| 13 | Calvin Solomon | 16:13 | 23:47 | 37 - 38 | 43 - 52 | -1 | -9 | 2.28 | 1.81 | 6 | 10 | 15 | 23 | 7 | 5 | 6 | 8 |
| 23 | Otis Frazier III | 30:12 | 09:48 | 56 - 64 | 24 - 26 | -8 | -2 | 1.85 | 2.45 | 11 | 5 | 29 | 9 | 8 | 4 | 11 | 3 |
| 33 | Elijah Jones | 05:33 | 34:28 | 14 - 13 | 66 - 77 | 1 | -11 | 2.53 | 1.92 | 4 | 12 | 4 | 34 | 3 | 9 | 1 | 13 |
| 34 | Kevin Kalu | 20:25 | 19:35 | 45 - 41 | 35 - 49 | 4 | -14 | 2.20 | 1.79 | 8 | 8 | 25 | 13 | 6 | 6 | 9 | 5 |

Western Ky.

| No | Name | Mins | | Score | | Points Diff | | Points per Min | | Assists | | Rebounds | | Steals | | Turnovers | |
|----|------------------|-------|-------|---------|---------|-------------|-----|----------------|------|---------|-----|----------|-----|--------|-----|-----------|-----|
| | | On | Off | On | Off | On | Off | On | Off | On | Off | On | Off | On | Off | On | Off |
| 0 | Rodney Howard | 20:02 | 19:59 | 39 - 49 | 51 - 31 | -10 | 20 | 1.95 | 2.55 | 7 | 10 | 17 | 23 | 3 | 3 | 12 | 4 |
| 2 | Don McHenry | 35:05 | 04:56 | 85 - 71 | 5 - 9 | 14 | -4 | 2.42 | 1.02 | 16 | 1 | 36 | 4 | 5 | 1 | 13 | 3 |
| 4 | Khristian Lander | 22:46 | 17:14 | 48 - 42 | 42 - 38 | 6 | 4 | 2.11 | 2.44 | 11 | 6 | 25 | 15 | 2 | 4 | 8 | 8 |
| 5 | Babacar Faye | 20:29 | 19:31 | 52 - 31 | 38 - 49 | 21 | -11 | 2.54 | 1.95 | 10 | 7 | 24 | 16 | 3 | 3 | 4 | 12 |
| 10 | Brandon Newman | 27:41 | 12:19 | 65 - 52 | 25 - 28 | 13 | -3 | 2.35 | 2.03 | 10 | 7 | 31 | 9 | 4 | 2 | 10 | 6 |
| 11 | Dontaie Allen | 18:08 | 21:52 | 47 - 33 | 43 - 47 | 14 | -4 | 2.59 | 1.97 | 11 | 6 | 18 | 22 | 5 | 1 | 5 | 11 |
| 15 | Jack Edelen | 05:54 | 34:06 | 6 - 10 | 84 - 70 | -4 | 14 | 1.02 | 2.46 | 1 | 16 | 6 | 34 | 1 | 5 | 3 | 13 |
| 23 | Enoch Kalambay | 11:17 | 28:43 | 16 - 26 | 74 - 54 | -10 | 20 | 1.42 | 2.58 | 1 | 16 | 10 | 30 | 2 | 4 | 9 | 7 |
| 24 | Tyrone Marshall | 18:29 | 21:31 | 47 - 38 | 43 - 42 | 9 | 1 | 2.54 | 2.00 | 9 | 8 | 14 | 26 | 3 | 3 | 6 | 10 |
| 30 | Teagan Moore | 20:10 | 19:50 | 45 - 48 | 45 - 32 | -3 | 13 | 2.23 | 2.27 | 9 | 8 | 19 | 21 | 2 | 4 | 10 | 6 |



Officials: Antinio Petty, Bret Smith, Christopher Merlo

Players => 0, 1, 2, 3, 4, 5, 11, 13, 15, 20, 21, 23, 32, 33, 34 FG Types=>All Results=>All

UTEP

All Field Goals

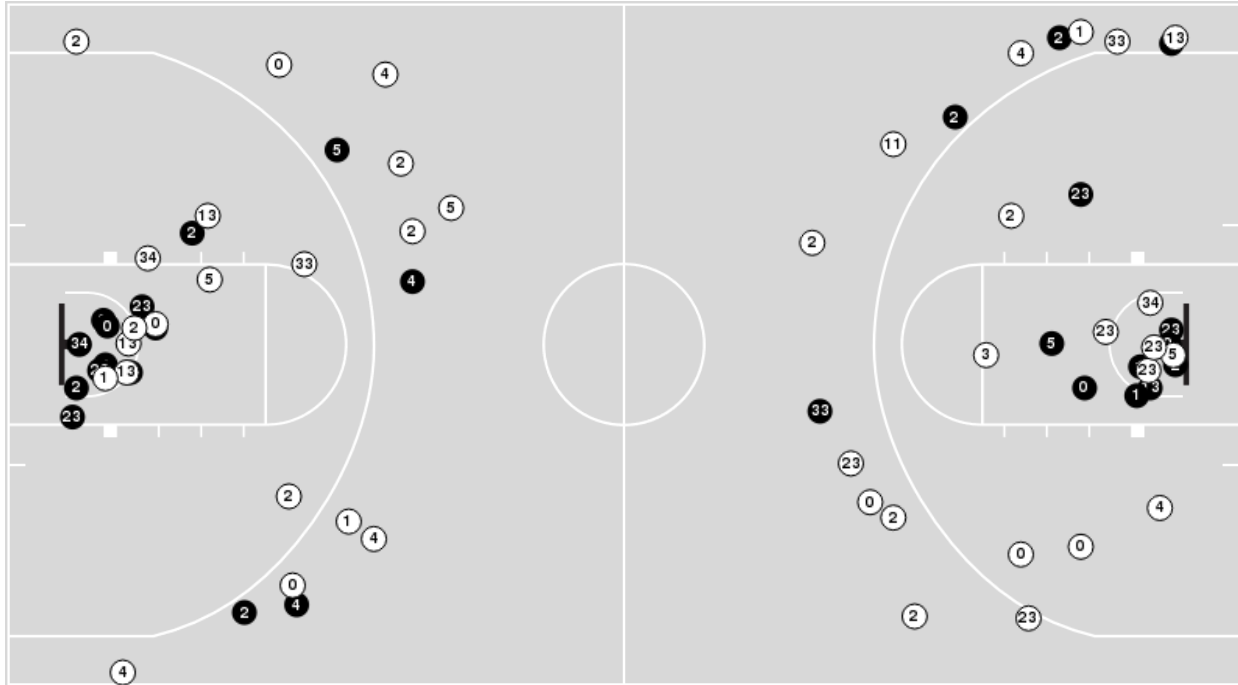

Blow Up Chart

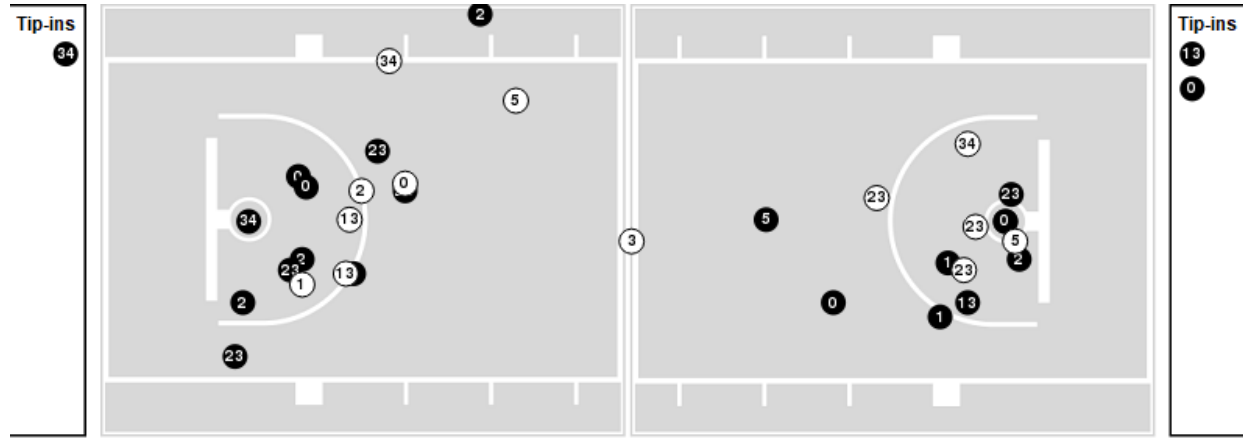

● Made ○ Missed N - Player Number

| UTEP | M/A | % |
|-------------|-------|----|
| Field Goals | 29/70 | 41 |
| 2 Points | 21/41 | 51 |
| 3 Points | 8/29 | 28 |
| Free Throws | 14/25 | 56 |

| UTEP | M/A | % |
|----------------------|--------------|-----|
| Points in the Paint | 38 (19 / 31) | 61 |
| Fast Break Points | 17 (8/8) | 100 |
| Second Chance Points | 11 (6/14) | 43 |
| Effective FG% | 47 | |



UTEP at Western Ky.

02/15/24 E.A. Diddle Arena, Bowling Green
2023-24 Men's Basketball

Game Time: 6:00 PM
Game Duration: 2:00
Attendance: 3,305

Officials: Antinio Petty, Bret Smith, Christopher Merlo

UTEP

| Lineup | Quarter On | Time On | Quarter Off | Time Off | Time on Court | Score | Score Diff | Reb | Stl | Tov | Ass | PPP |
|---|------------|---------|-------------|----------|---------------|-------|------------|-----|-----|-----|-----|--------|
| 0- Powell Z/ 2- Hardy T/ 4- Camper Jr. C/ 23- Frazier III O/ 34- Kalu K/ | 1 | 20:00 | 1 | 17:58 | 02:02 | 3-6 | -3 | 1 | 1 | 2 | 0 | 0.6757 |
| 1- Dos Anjos J/ 2- Hardy T/ 4- Camper Jr. C/ 5- Terrell Jr. D/ 23- Frazier III O/ | 1 | 17:58 | 1 | 16:38 | 01:20 | 2-2 | 0 | 3 | 0 | 0 | 1 | 1.0000 |
| 1- Dos Anjos J/ 2- Hardy T/ 4- Camper Jr. C/ 5- Terrell Jr. D/ 13- Solomon C/ | 1 | 16:38 | 1 | 15:10 | 01:28 | 2-4 | -2 | 1 | 1 | 1 | 0 | 0.5000 |
| 2- Hardy T/ 5- Terrell Jr. D/ 11- Horton T/ 13- Solomon C/ 34- Kalu K/ | 1 | 15:10 | 1 | 14:42 | 00:28 | 0-1 | -1 | 0 | 0 | 1 | 0 | 0.0000 |
| 2- Hardy T/ 5- Terrell Jr. D/ 13- Solomon C/ 23- Frazier III O/ 34- Kalu K/ | 1 | 14:42 | 1 | 11:24 | 03:18 | 6-4 | 2 | 3 | 1 | 1 | 1 | 1.0000 |
| 1- Dos Anjos J/ 4- Camper Jr. C/ 5- Terrell Jr. D/ 11- Horton T/ 23- Frazier III O/ | 1 | 11:24 | 1 | 10:53 | 00:31 | 2-0 | 2 | 0 | 0 | 0 | 1 | 2.0000 |
| 0- Powell Z/ 1- Dos Anjos J/ 4- Camper Jr. C/ 11- Horton T/ 23- Frazier III O/ | 1 | 10:53 | 1 | 08:43 | 02:10 | 0-5 | -5 | 2 | 0 | 0 | 0 | 0.0000 |
| 0- Powell Z/ 1- Dos Anjos J/ 2- Hardy T/ 4- Camper Jr. C/ 13- Solomon C/ | 1 | 08:43 | 1 | 08:00 | 00:43 | 3-4 | -1 | 0 | 0 | 0 | 1 | 3.0000 |
| 0- Powell Z/ 2- Hardy T/ 4- Camper Jr. C/ 13- Solomon C/ 33- Jones E/ | 1 | 08:00 | 1 | 04:30 | 03:30 | 13-7 | 6 | 2 | 2 | 1 | 4 | 1.8895 |
| 0- Powell Z/ 2- Hardy T/ 4- Camper Jr. C/ 23- Frazier III O/ 34- Kalu K/ | 1 | 04:30 | 1 | 01:29 | 03:01 | 8-4 | 4 | 7 | 1 | 1 | 1 | 1.0471 |
| 0- Powell Z/ 2- Hardy T/ 4- Camper Jr. C/ 13- Solomon C/ 33- Jones E/ | 1 | 01:29 | 1 | 01:29 | 00:00 | 1-0 | 1 | 0 | 0 | 0 | 0 | 2.2727 |
| 2- Hardy T/ 3- Hebb B/ 4- Camper Jr. C/ 13- Solomon C/ 33- Jones E/ | 1 | 01:29 | 1 | 00:30 | 00:58 | 0-1 | -1 | 1 | 0 | 0 | 0 | 0.0000 |
| 1- Dos Anjos J/ 2- Hardy T/ 3- Hebb B/ 4- Camper Jr. C/ 13- Solomon C/ | 1 | 00:30 | 2 | 20:00 | 00:30 | 0-1 | -1 | 0 | 0 | 0 | 0 | 0.0000 |
| 0- Powell Z/ 2- Hardy T/ 4- Camper Jr. C/ 23- Frazier III O/ 34- Kalu K/ | 2 | 20:00 | 2 | 17:35 | 02:25 | 0-5 | -5 | 3 | 1 | 2 | 0 | 0.0000 |
| 2- Hardy T/ 4- Camper Jr. C/ 5- Terrell Jr. D/ 23- Frazier III O/ 34- Kalu K/ | 2 | 17:35 | 2 | 15:33 | 02:02 | 9-5 | 4 | 2 | 0 | 1 | 3 | 2.0270 |
| 2- Hardy T/ 4- Camper Jr. C/ 5- Terrell Jr. D/ 13- Solomon C/ 34- Kalu K/ | 2 | 15:33 | 2 | 14:39 | 00:54 | 4-3 | 1 | 4 | 0 | 0 | 0 | 2.1277 |
| 2- Hardy T/ 4- Camper Jr. C/ 5- Terrell Jr. D/ 13- Solomon C/ 33- Jones E/ | 2 | 14:39 | 2 | 13:35 | 01:04 | 0-5 | -5 | 1 | 1 | 0 | 0 | 0.0000 |
| 2- Hardy T/ 4- Camper Jr. C/ 5- Terrell Jr. D/ 23- Frazier III O/ 34- Kalu K/ | 2 | 13:35 | 2 | 12:48 | 00:47 | 0-0 | 0 | 2 | 0 | 0 | 0 | 0.0000 |
| 0- Powell Z/ 2- Hardy T/ 5- Terrell Jr. D/ 23- Frazier III O/ 34- Kalu K/ | 2 | 12:48 | 2 | 12:19 | 00:29 | 3-0 | 3 | 0 | 1 | 0 | 0 | 1.5957 |
| 0- Powell Z/ 1- Dos Anjos J/ 2- Hardy T/ 5- Terrell Jr. D/ 23- Frazier III O/ | 2 | 12:19 | 2 | 10:40 | 01:39 | 0-4 | -4 | 0 | 0 | 1 | 0 | 0.0000 |
| 0- Powell Z/ 2- Hardy T/ 4- Camper Jr. C/ 23- Frazier III O/ 34- Kalu K/ | 2 | 10:40 | 2 | 09:05 | 01:35 | 4-2 | 2 | 1 | 1 | 0 | 0 | 1.3889 |
| 0- Powell Z/ 2- Hardy T/ 4- Camper Jr. C/ 13- Solomon C/ 23- Frazier III O/ | 2 | 09:05 | 2 | 08:35 | 00:30 | 3-0 | 3 | 1 | 0 | 0 | 0 | 2.0833 |
| 0- Powell Z/ 4- Camper Jr. C/ 5- Terrell Jr. D/ 13- Solomon C/ 23- Frazier III O/ | 2 | 08:35 | 2 | 06:58 | 01:37 | 2-2 | 0 | 2 | 1 | 2 | 0 | 0.6667 |
| 2- Hardy T/ 4- Camper Jr. C/ 5- Terrell Jr. D/ 13- Solomon C/ 23- Frazier III O/ | 2 | 06:58 | 2 | 06:15 | 00:43 | 0-5 | -5 | 0 | 0 | 0 | 0 | 0.0000 |
| 2- Hardy T/ 4- Camper Jr. C/ 5- Terrell Jr. D/ 23- Frazier III O/ 34- Kalu K/ | 2 | 06:15 | 2 | 05:47 | 00:28 | 2-2 | 0 | 0 | 0 | 0 | 1 | 1.3889 |
| 0- Powell Z/ 2- Hardy T/ 4- Camper Jr. C/ 23- Frazier III O/ 34- Kalu K/ | 2 | 05:47 | 2 | 03:39 | 02:08 | 2-8 | -6 | 1 | 0 | 1 | 1 | 0.5000 |
| 0- Powell Z/ 2- Hardy T/ 4- Camper Jr. C/ 5- Terrell Jr. D/ 34- Kalu K/ | 2 | 03:39 | 2 | 03:27 | 00:12 | 1-0 | 1 | 0 | 0 | 0 | 0 | 1.1364 |
| 0- Powell Z/ 2- Hardy T/ 4- Camper Jr. C/ 5- Terrell Jr. D/ 23- Frazier III O/ | 2 | 03:27 | 2 | 01:05 | 02:22 | 4-8 | -4 | 0 | 0 | 0 | 1 | 0.9009 |
| 2- Hardy T/ 4- Camper Jr. C/ 5- Terrell Jr. D/ 13- Solomon C/ 23- Frazier III O/ | 2 | 01:05 | 2 | 00:35 | 00:29 | 3-1 | 2 | 0 | 1 | 0 | 0 | 2.0833 |
| 2- Hardy T/ 4- Camper Jr. C/ 5- Terrell Jr. D/ 23- Frazier III O/ 34- Kalu K/ | 2 | 00:35 | 2 | 00:00 | 00:35 | 3-1 | 2 | 1 | 0 | 0 | 1 | 3.0000 |



UTEP at Western Ky.

02/15/24 E.A. Diddle Arena, Bowling Green
2023-24 Men's Basketball

Game Time: 6:00 PM
Game Duration: 2:00
Attendance: 3,305

Officials: Antinio Petty, Bret Smith, Christopher Merlo

Western Ky.

| Lineup | Quarter On | Time On | Quarter Off | Time Off | Time on Court | Score | Score Diff | Reb | Stl | Tov | Ass | PPP |
|--|------------|---------|-------------|----------|---------------|-------|------------|-----|-----|-----|-----|--------|
| 2- McHenry D/ 5- Faye B/ 10- Newman B/ 11- Allen D/ 24- Marshall T/ | 1 | 20:00 | 1 | 16:38 | 03:22 | 8-5 | 3 | 2 | 1 | 1 | 3 | 1.1429 |
| 0- Howard R/ 2- McHenry D/ 10- Newman B/ 11- Allen D/ 23- Kalambay E/ | 1 | 16:38 | 1 | 15:10 | 01:28 | 4-2 | 2 | 3 | 1 | 2 | 0 | 1.0309 |
| 0- Howard R/ 2- McHenry D/ 4- Lander K/ 23- Kalambay E/ 30- Moore T/ | 1 | 15:10 | 1 | 13:30 | 01:40 | 4-2 | 2 | 1 | 0 | 0 | 1 | 1.7241 |
| 0- Howard R/ 4- Lander K/ 15- Edelen J/ 23- Kalambay E/ 30- Moore T/ | 1 | 13:30 | 1 | 11:24 | 02:06 | 1-4 | -3 | 1 | 1 | 1 | 0 | 0.2252 |
| 4- Lander K/ 5- Faye B/ 10- Newman B/ 11- Allen D/ 15- Edelen J/ | 1 | 11:24 | 1 | 09:54 | 01:30 | 3-2 | 1 | 1 | 0 | 0 | 1 | 1.5000 |
| 2- McHenry D/ 4- Lander K/ 5- Faye B/ 10- Newman B/ 11- Allen D/ | 1 | 09:54 | 1 | 08:43 | 01:11 | 2-0 | 2 | 4 | 0 | 0 | 0 | 1.0000 |
| 2- McHenry D/ 5- Faye B/ 10- Newman B/ 11- Allen D/ 30- Moore T/ | 1 | 08:43 | 1 | 07:08 | 01:35 | 8-3 | 5 | 2 | 0 | 0 | 1 | 2.3256 |
| 0- Howard R/ 2- McHenry D/ 10- Newman B/ 11- Allen D/ 30- Moore T/ | 1 | 07:08 | 1 | 05:48 | 01:20 | 2-4 | -2 | 0 | 0 | 0 | 0 | 1.0000 |
| 0- Howard R/ 2- McHenry D/ 10- Newman B/ 23- Kalambay E/ 30- Moore T/ | 1 | 05:48 | 1 | 04:30 | 01:18 | 1-10 | -9 | 0 | 0 | 2 | 0 | 0.3472 |
| 0- Howard R/ 2- McHenry D/ 4- Lander K/ 23- Kalambay E/ 30- Moore T/ | 1 | 04:30 | 1 | 04:15 | 00:15 | 0-1 | -1 | 0 | 0 | 1 | 0 | 0.0000 |
| 0- Howard R/ 2- McHenry D/ 4- Lander K/ 11- Allen D/ 30- Moore T/ | 1 | 04:15 | 1 | 02:58 | 01:17 | 2-4 | -2 | 0 | 1 | 0 | 1 | 0.6667 |
| 2- McHenry D/ 4- Lander K/ 5- Faye B/ 10- Newman B/ 30- Moore T/ | 1 | 02:58 | 1 | 01:29 | 01:29 | 2-2 | 0 | 4 | 0 | 1 | 1 | 0.5000 |
| 2- McHenry D/ 4- Lander K/ 5- Faye B/ 10- Newman B/ 15- Edelen J/ | 1 | 01:29 | 1 | 00:30 | 00:58 | 1-1 | 0 | 2 | 0 | 0 | 0 | 0.7576 |
| 0- Howard R/ 4- Lander K/ 5- Faye B/ 10- Newman B/ 15- Edelen J/ | 1 | 00:30 | 2 | 20:00 | 00:30 | 1-0 | 1 | 1 | 0 | 0 | 0 | 2.2727 |
| 2- McHenry D/ 5- Faye B/ 10- Newman B/ 11- Allen D/ 24- Marshall T/ | 2 | 20:00 | 2 | 15:33 | 04:27 | 10-9 | 1 | 3 | 2 | 1 | 2 | 1.2500 |
| 0- Howard R/ 2- McHenry D/ 4- Lander K/ 11- Allen D/ 30- Moore T/ | 2 | 15:33 | 2 | 13:35 | 01:58 | 8-4 | 4 | 3 | 0 | 1 | 3 | 1.4706 |
| 0- Howard R/ 2- McHenry D/ 4- Lander K/ 23- Kalambay E/ 30- Moore T/ | 2 | 13:35 | 2 | 12:48 | 00:47 | 0-0 | 0 | 1 | 0 | 0 | 0 | 0.0000 |
| 0- Howard R/ 4- Lander K/ 15- Edelen J/ 23- Kalambay E/ 30- Moore T/ | 2 | 12:48 | 2 | 11:59 | 00:49 | 0-3 | -3 | 1 | 0 | 2 | 0 | 0.0000 |
| 0- Howard R/ 2- McHenry D/ 10- Newman B/ 23- Kalambay E/ 30- Moore T/ | 2 | 11:59 | 2 | 10:40 | 01:19 | 4-0 | 4 | 2 | 0 | 0 | 0 | 2.0000 |
| 0- Howard R/ 2- McHenry D/ 10- Newman B/ 23- Kalambay E/ 24- Marshall T/ | 2 | 10:40 | 2 | 09:05 | 01:35 | 2-4 | -2 | 1 | 0 | 1 | 0 | 0.6667 |
| 2- McHenry D/ 4- Lander K/ 5- Faye B/ 23- Kalambay E/ 24- Marshall T/ | 2 | 09:05 | 2 | 09:05 | 00:00 | 0-0 | 0 | 0 | 0 | 0 | 0 | 0.0000 |
| 2- McHenry D/ 4- Lander K/ 5- Faye B/ 10- Newman B/ 24- Marshall T/ | 2 | 09:05 | 2 | 04:17 | 04:48 | 14-9 | 5 | 4 | 0 | 1 | 2 | 1.4170 |
| 2- McHenry D/ 5- Faye B/ 10- Newman B/ 24- Marshall T/ 30- Moore T/ | 2 | 04:17 | 2 | 03:39 | 00:38 | 3-0 | 3 | 1 | 0 | 0 | 0 | 2.0833 |
| 0- Howard R/ 2- McHenry D/ 10- Newman B/ 24- Marshall T/ 30- Moore T/ | 2 | 03:39 | 2 | 03:27 | 00:12 | 0-1 | -1 | 1 | 0 | 1 | 0 | 0.0000 |
| 0- Howard R/ 2- McHenry D/ 4- Lander K/ 24- Marshall T/ 30- Moore T/ | 2 | 03:27 | 2 | 00:00 | 03:27 | 10-10 | 0 | 2 | 0 | 1 | 2 | 1.7361 |



UTEP at Western Ky.

02/15/24 E.A. Diddle Arena, Bowling Green
2023-24 Men's Basketball

Game Time: 6:00 PM
Game Duration: 2:00
Attendance: 3,305

Officials: Antinio Petty, Bret Smith, Christopher Merlo

UTEP

| Lineup | Time | Score | Score Diff | Pts/Min | Reb | Stl | Tov | Ass | PPP |
|---|-------|-------|------------|---------|-----|-----|-----|-----|--------|
| 0- Powell Z/ 2- Hardy T/ 4- Camper Jr. C/ 23- Frazier III O/ 34- Kalu K/ | 11:11 | 17-25 | -8 | 1.5201 | 13 | 4 | 6 | 2 | 0.7265 |
| 2- Hardy T/ 4- Camper Jr. C/ 5- Terrell Jr. D/ 23- Frazier III O/ 34- Kalu K/ | 03:52 | 14-8 | 6 | 3.6082 | 5 | 0 | 1 | 5 | 1.6827 |
| 0- Powell Z/ 2- Hardy T/ 4- Camper Jr. C/ 13- Solomon C/ 33- Jones E/ | 03:30 | 14-7 | 7 | 4.0000 | 2 | 2 | 1 | 4 | 1.9126 |
| 2- Hardy T/ 5- Terrell Jr. D/ 13- Solomon C/ 23- Frazier III O/ 34- Kalu K/ | 03:18 | 6-4 | 2 | 1.8182 | 3 | 1 | 1 | 1 | 1.0000 |
| 0- Powell Z/ 2- Hardy T/ 4- Camper Jr. C/ 5- Terrell Jr. D/ 23- Frazier III O/ | 02:22 | 4-8 | -4 | 1.6901 | 0 | 0 | 0 | 1 | 0.9009 |
| 0- Powell Z/ 1- Dos Anjos J/ 4- Camper Jr. C/ 11- Horton T/ 23- Frazier III O/ | 02:10 | 0-5 | -5 | 0.0000 | 2 | 0 | 0 | 0 | 0.0000 |
| 0- Powell Z/ 1- Dos Anjos J/ 2- Hardy T/ 5- Terrell Jr. D/ 23- Frazier III O/ | 01:39 | 0-4 | -4 | 0.0000 | 0 | 0 | 1 | 0 | 0.0000 |
| 0- Powell Z/ 4- Camper Jr. C/ 5- Terrell Jr. D/ 13- Solomon C/ 23- Frazier III O/ | 01:37 | 2-2 | 0 | 1.2371 | 2 | 1 | 2 | 0 | 0.6667 |
| 1- Dos Anjos J/ 2- Hardy T/ 4- Camper Jr. C/ 5- Terrell Jr. D/ 13- Solomon C/ | 01:28 | 2-4 | -2 | 1.3636 | 1 | 1 | 1 | 0 | 0.5000 |
| 1- Dos Anjos J/ 2- Hardy T/ 4- Camper Jr. C/ 5- Terrell Jr. D/ 23- Frazier III O/ | 01:20 | 2-2 | 0 | 1.5000 | 3 | 0 | 0 | 1 | 1.0000 |
| 2- Hardy T/ 4- Camper Jr. C/ 5- Terrell Jr. D/ 13- Solomon C/ 23- Frazier III O/ | 01:12 | 3-6 | -3 | 2.4931 | 0 | 1 | 0 | 0 | 1.2295 |
| 2- Hardy T/ 4- Camper Jr. C/ 5- Terrell Jr. D/ 13- Solomon C/ 33- Jones E/ | 01:04 | 0-5 | -5 | 0.0000 | 1 | 1 | 0 | 0 | 0.0000 |
| 2- Hardy T/ 3- Hebb B/ 4- Camper Jr. C/ 13- Solomon C/ 33- Jones E/ | 00:58 | 0-1 | -1 | 0.0000 | 1 | 0 | 0 | 0 | 0.0000 |
| 2- Hardy T/ 4- Camper Jr. C/ 5- Terrell Jr. D/ 13- Solomon C/ 34- Kalu K/ | 00:54 | 4-3 | 1 | 4.4444 | 4 | 0 | 0 | 0 | 2.1277 |
| 0- Powell Z/ 1- Dos Anjos J/ 2- Hardy T/ 4- Camper Jr. C/ 13- Solomon C/ | 00:43 | 3-4 | -1 | 4.1860 | 0 | 0 | 0 | 1 | 3.0000 |
| 1- Dos Anjos J/ 4- Camper Jr. C/ 5- Terrell Jr. D/ 11- Horton T/ 23- Frazier III O/ | 00:31 | 2-0 | 2 | 3.8710 | 0 | 0 | 0 | 1 | 2.0000 |
| 1- Dos Anjos J/ 2- Hardy T/ 3- Hebb B/ 4- Camper Jr. C/ 13- Solomon C/ | 00:30 | 0-1 | -1 | 0.0000 | 0 | 0 | 0 | 0 | 0.0000 |
| 0- Powell Z/ 2- Hardy T/ 4- Camper Jr. C/ 13- Solomon C/ 23- Frazier III O/ | 00:30 | 3-0 | 3 | 6.0000 | 1 | 0 | 0 | 0 | 2.0833 |
| 0- Powell Z/ 2- Hardy T/ 5- Terrell Jr. D/ 23- Frazier III O/ 34- Kalu K/ | 00:29 | 3-0 | 3 | 6.2069 | 0 | 1 | 0 | 0 | 1.5957 |
| 2- Hardy T/ 5- Terrell Jr. D/ 11- Horton T/ 13- Solomon C/ 34- Kalu K/ | 00:28 | 0-1 | -1 | 0.0000 | 0 | 0 | 1 | 0 | 0.0000 |
| 0- Powell Z/ 2- Hardy T/ 4- Camper Jr. C/ 5- Terrell Jr. D/ 34- Kalu K/ | 00:12 | 1-0 | 1 | 5.0000 | 0 | 0 | 0 | 0 | 1.1364 |



UTEP at Western Ky.

02/15/24 E.A. Diddle Arena, Bowling Green
2023-24 Men's Basketball

Game Time: 6:00 PM
Game Duration: 2:00
Attendance: 3,305

Officials: Antinio Petty, Bret Smith, Christopher Merlo

Western Ky.

| Lineup | Time | Score | Score Diff | Pts/Min | Reb | Stl | Tov | Ass | PPP |
|--|-------|-------|------------|---------|-----|-----|-----|-----|--------|
| 2- McHenry D/ 5- Faye B/ 10- Newman B/ 11- Allen D/ 24- Marshall T/ | 07:49 | 18-14 | 4 | 2.3028 | 5 | 3 | 2 | 5 | 1.2000 |
| 2- McHenry D/ 4- Lander K/ 5- Faye B/ 10- Newman B/ 24- Marshall T/ | 04:48 | 14-9 | 5 | 2.9167 | 4 | 0 | 1 | 2 | 1.4170 |
| 0- Howard R/ 2- McHenry D/ 4- Lander K/ 24- Marshall T/ 30- Moore T/ | 03:27 | 10-10 | 0 | 2.8986 | 2 | 0 | 1 | 2 | 1.7361 |
| 0- Howard R/ 2- McHenry D/ 4- Lander K/ 11- Allen D/ 30- Moore T/ | 03:15 | 10-8 | 2 | 3.0769 | 3 | 1 | 1 | 4 | 1.1848 |
| 0- Howard R/ 4- Lander K/ 15- Edelen J/ 23- Kalambay E/ 30- Moore T/ | 02:55 | 1-7 | -6 | 0.3429 | 2 | 1 | 3 | 0 | 0.1553 |
| 0- Howard R/ 2- McHenry D/ 4- Lander K/ 23- Kalambay E/ 30- Moore T/ | 02:42 | 4-3 | 1 | 1.4815 | 2 | 0 | 1 | 1 | 0.8403 |
| 0- Howard R/ 2- McHenry D/ 10- Newman B/ 23- Kalambay E/ 30- Moore T/ | 02:37 | 5-10 | -5 | 1.9108 | 2 | 0 | 2 | 0 | 1.0246 |
| 2- McHenry D/ 5- Faye B/ 10- Newman B/ 11- Allen D/ 30- Moore T/ | 01:35 | 8-3 | 5 | 5.0526 | 2 | 0 | 0 | 1 | 2.3256 |
| 0- Howard R/ 2- McHenry D/ 10- Newman B/ 23- Kalambay E/ 24- Marshall T/ | 01:35 | 2-4 | -2 | 1.2632 | 1 | 0 | 1 | 0 | 0.6667 |
| 4- Lander K/ 5- Faye B/ 10- Newman B/ 11- Allen D/ 15- Edelen J/ | 01:30 | 3-2 | 1 | 2.0000 | 1 | 0 | 0 | 1 | 1.5000 |
| 2- McHenry D/ 4- Lander K/ 5- Faye B/ 10- Newman B/ 30- Moore T/ | 01:29 | 2-2 | 0 | 1.3483 | 4 | 0 | 1 | 1 | 0.5000 |
| 0- Howard R/ 2- McHenry D/ 10- Newman B/ 11- Allen D/ 23- Kalambay E/ | 01:28 | 4-2 | 2 | 2.7273 | 3 | 1 | 2 | 0 | 1.0309 |
| 0- Howard R/ 2- McHenry D/ 10- Newman B/ 11- Allen D/ 30- Moore T/ | 01:20 | 2-4 | -2 | 1.5000 | 0 | 0 | 0 | 0 | 1.0000 |
| 2- McHenry D/ 4- Lander K/ 5- Faye B/ 10- Newman B/ 11- Allen D/ | 01:11 | 2-0 | 2 | 1.6901 | 4 | 0 | 0 | 0 | 1.0000 |
| 2- McHenry D/ 4- Lander K/ 5- Faye B/ 10- Newman B/ 15- Edelen J/ | 00:58 | 1-1 | 0 | 1.0256 | 2 | 0 | 0 | 0 | 0.7576 |
| 2- McHenry D/ 5- Faye B/ 10- Newman B/ 24- Marshall T/ 30- Moore T/ | 00:38 | 3-0 | 3 | 4.7368 | 1 | 0 | 0 | 0 | 2.0833 |
| 0- Howard R/ 4- Lander K/ 5- Faye B/ 10- Newman B/ 15- Edelen J/ | 00:30 | 1-0 | 1 | 1.9672 | 1 | 0 | 0 | 0 | 2.2727 |
| 0- Howard R/ 2- McHenry D/ 10- Newman B/ 24- Marshall T/ 30- Moore T/ | 00:12 | 0-1 | -1 | 0.0000 | 1 | 0 | 1 | 0 | 0.0000 |
| 2- McHenry D/ 4- Lander K/ 5- Faye B/ 23- Kalambay E/ 24- Marshall T/ | 00:00 | 0-0 | 0 | NaN | 0 | 0 | 0 | 0 | 0.0000 |