



Officials: Kristen Bell, Timothy Resch, Michael Barber

Louisiana Tech - 66

Record: 9-6 (2-3)

| NO.           | Name           | F | Min   | FG    | 3P   | FT    | Rebounds |    |     | Fouls |    | TP | AS | TO | ST | Blocks |    | +/- |
|---------------|----------------|---|-------|-------|------|-------|----------|----|-----|-------|----|----|----|----|----|--------|----|-----|
|               |                |   |       | M-A   | M-A  | M-A   | OR       | DR | TOT | PF    | FD |    |    |    |    | BS     | BA |     |
| 33            | Mackenzie Wurm | F | 21:05 | 2-4   | 0-0  | 0-0   | 1        | 5  | 6   | 2     | 1  | 4  | 1  | 0  | 0  | 1      | 0  | -4  |
| 2             | Keiunna Walker | G | 34:12 | 8-13  | 3-4  | 5-6   | 0        | 2  | 2   | 4     | 7  | 24 | 3  | 6  | 2  | 0      | 0  | 5   |
| 10            | Salma Bates    | G | 36:03 | 5-9   | 2-5  | 2-2   | 0        | 3  | 3   | 2     | 1  | 14 | 4  | 5  | 2  | 2      | 0  | -10 |
| 23            | Silvia Nativi  | G | 28:27 | 1-2   | 0-0  | 0-0   | 3        | 1  | 4   | 2     | 1  | 2  | 5  | 3  | 1  | 0      | 0  | -12 |
| 24            | Amaya Brannon  | G | 33:16 | 3-9   | 1-2  | 6-8   | 1        | 4  | 5   | 3     | 5  | 13 | 0  | 4  | 1  | 0      | 0  | -4  |
| 4             | Lotte Sant     |   | 24:49 | 2-3   | 2-3  | 0-0   | 1        | 1  | 2   | 1     | 1  | 6  | 0  | 0  | 0  | 0      | 0  | -6  |
| 12            | Gabbie Green   |   | 16:00 | 1-1   | 1-1  | 0-0   | 0        | 1  | 1   | 4     | 0  | 3  | 1  | 3  | 0  | 0      | 0  | 2   |
| 3             | Robyn Lee      |   | 04:29 | 0-0   | 0-0  | 0-0   | 0        | 0  | 0   | 1     | 0  | 0  | 0  | 1  | 0  | 0      | 0  | 1   |
| 34            | Ayen Angoi     |   | 01:39 | 0-0   | 0-0  | 0-0   | 0        | 0  | 0   | 0     | 0  | 0  | 0  | 0  | 0  | 0      | 0  | -2  |
| Team          |                |   |       |       |      |       | 0        | 2  | 2   |       |    | 0  |    | 0  |    |        |    |     |
| <b>Totals</b> |                |   |       | 22-41 | 9-15 | 13-16 | 6        | 19 | 25  | 19    | 16 | 66 | 14 | 22 | 6  | 3      | 0  | -6  |

Technical Fouls::NONE

| Shooting By Period  |       |        |
|---------------------|-------|--------|
| 1 <sup>st</sup> FG% | 6-8   | 75.0%  |
| 3PT%                | 2-3   | 66.7%  |
| FT%                 | 7-8   | 87.5%  |
| 2 <sup>nd</sup> FG% | 3-10  | 30.0%  |
| 3PT%                | 2-4   | 50.0%  |
| FT%                 | 4-6   | 66.7%  |
| 3 <sup>rd</sup> FG% | 5-8   | 62.5%  |
| 3PT%                | 1-1   | 100.0% |
| FT%                 | 0-0   | 0%     |
| 4 <sup>th</sup> FG% | 8-15  | 53.3%  |
| 3PT%                | 4-7   | 57.1%  |
| FT%                 | 2-2   | 100%   |
| GM FG%              | 22-41 | 53.7%  |
| 3PT%                | 9-15  | 60.0%  |
| FT%                 | 13-16 | 81.3%  |

Dead Ball Rebounds: 0, 0

UTEP - 72

Record: 10-3 (3-1)

| NO.           | Name            | F | Min   | FG    | 3P    | FT    | Rebounds |    |     | Fouls |    | TP | AS | TO | ST | Blocks |    | +/- |
|---------------|-----------------|---|-------|-------|-------|-------|----------|----|-----|-------|----|----|----|----|----|--------|----|-----|
|               |                 |   |       | M-A   | M-A   | M-A   | OR       | DR | TOT | PF    | FD |    |    |    |    | BS     | BA |     |
| 21            | Elina Arike     | F | 20:45 | 2-6   | 0-1   | 4-4   | 0        | 0  | 0   | 4     | 3  | 8  | 2  | 6  | 0  | 0      | 0  | -3  |
| 24            | Adhel Tac       | F | 32:16 | 4-10  | 0-1   | 3-5   | 4        | 4  | 8   | 3     | 3  | 11 | 2  | 1  | 0  | 0      | 0  | 0   |
| 1             | Jazion Jackson  | G | 29:40 | 6-10  | 3-7   | 0-0   | 2        | 3  | 5   | 2     | 3  | 15 | 1  | 2  | 1  | 0      | 0  | 3   |
| 11            | N'Yah Boyd      | G | 37:49 | 3-12  | 3-5   | 2-2   | 0        | 1  | 1   | 0     | 2  | 11 | 5  | 2  | 1  | 0      | 2  | 5   |
| 15            | Avery Crouse    | G | 29:24 | 3-5   | 2-2   | 3-3   | 1        | 2  | 3   | 3     | 3  | 11 | 2  | 2  | 2  | 0      | 0  | 2   |
| 25            | Soleil Montrose |   | 16:40 | 0-2   | 0-1   | 2-2   | 0        | 0  | 0   | 0     | 1  | 2  | 2  | 0  | 0  | 0      | 0  | 8   |
| 2             | Erin Wilson     |   | 07:30 | 1-1   | 0-0   | 0-0   | 0        | 0  | 0   | 2     | 0  | 2  | 0  | 2  | 2  | 0      | 0  | -1  |
| 13            | Sabine Lipe     |   | 10:15 | 3-6   | 2-4   | 0-0   | 0        | 2  | 2   | 1     | 1  | 8  | 0  | 1  | 1  | 0      | 0  | 6   |
| 12            | Thaniya Marks   |   | 10:19 | 1-3   | 0-0   | 0-0   | 3        | 2  | 5   | 0     | 2  | 2  | 1  | 0  | 1  | 0      | 1  | 7   |
| 23            | Eliana Cabral   |   | 05:22 | 0-0   | 0-0   | 2-2   | 0        | 1  | 1   | 1     | 1  | 2  | 1  | 0  | 0  | 0      | 0  | 3   |
| Team          |                 |   |       |       |       |       | 4        | 1  | 5   |       |    | 0  |    | 0  |    |        |    |     |
| <b>Totals</b> |                 |   |       | 23-55 | 10-21 | 16-18 | 14       | 16 | 30  | 16    | 19 | 72 | 16 | 16 | 8  | 0      | 3  | 6   |

Technical Fouls::NONE

| Shooting By Period  |       |       |
|---------------------|-------|-------|
| 1 <sup>st</sup> FG% | 6-12  | 50.0% |
| 3PT%                | 1-3   | 33.3% |
| FT%                 | 3-3   | 100%  |
| 2 <sup>nd</sup> FG% | 6-14  | 42.9% |
| 3PT%                | 3-5   | 60.0% |
| FT%                 | 5-5   | 100%  |
| 3 <sup>rd</sup> FG% | 5-14  | 35.7% |
| 3PT%                | 3-6   | 50.0% |
| FT%                 | 4-6   | 66.7% |
| 4 <sup>th</sup> FG% | 6-15  | 40.0% |
| 3PT%                | 3-7   | 42.9% |
| FT%                 | 4-4   | 100%  |
| GM FG%              | 23-55 | 41.8% |
| 3PT%                | 10-21 | 47.6% |
| FT%                 | 16-18 | 88.9% |

Dead Ball Rebounds: 1, 0

|                  | LAT                      | UTEP                      |
|------------------|--------------------------|---------------------------|
| Biggest lead     | 8 (1 <sup>st</sup> 3:25) | 12 (4 <sup>th</sup> 9:25) |
| Best Scoring Run | 8 (1 <sup>st</sup> 3:25) | 9 (3 <sup>rd</sup> 3:18)  |
| Lead Changes     | 3                        |                           |
| Times Tied       | 4                        |                           |
| Time with Lead   | 14:03                    | 21:24                     |

|               | LAT | UTEP |
|---------------|-----|------|
| Points from   |     |      |
| Turnovers     | 21  | 25   |
| Paint         | 18  | 20   |
| Second Chance | 5   | 11   |
| Fast Breaks   | 6   | 13   |
| Bench         | 9   | 16   |

| Period by Period Scoring |     |     |     |     |     |
|--------------------------|-----|-----|-----|-----|-----|
|                          | 1st | 2nd | 3rd | 4th | TOT |
| LAT                      | 21  | 12  | 11  | 22  | 66  |
| UTEP                     | 16  | 20  | 17  | 19  | 72  |



**Louisiana Tech at UTEP**

01/07/23 Don Haskins Center, El Paso, Texas  
2022-23 Women's Basketball

**Game Time:** 1:00 PM  
**Game Duration:** 1:49  
**Attendance:** 856

**Officials:** Kristen Bell, Timothy Resch, Michael Barber

**Period 1**

**Quarter Starters:**

|             |             |            |             |              |           |
|-------------|-------------|------------|-------------|--------------|-----------|
| <b>UTEP</b> | 1 Jackson J | 11 Boyd N  | 15 Crouse A | 21 Arike E   | 24 Tac A  |
| <b>LAT</b>  | 2 Walker K  | 10 Bates S | 23 Nativi S | 24 Brannon A | 33 Wurm M |

| Game Time | UTEP   | Score       | Diff      | LAT   |
|-----------|--|-------------|-----------|---|
| 10:00     | 24 TAC A jumpball won  |             |           | 33 WURM M jumpball lost   |
| 09:35     | 21 ARIKE E turnover out of bounds (1)                          |             |           |   |
| 09:10     |  | <b>0-2</b>  | <b>-2</b> | 33 WURM M 2pt FG from turnover outside the paint, turnaround jump shot made (2) |
| 09:10     |  |             |           | 23 NATIVI S assist (1)  |
| 08:48     | 24 TAC A 2pt FG in the paint, driving layup made (2)           | <b>2-2</b>  | <b>0</b>  |   |
| 08:22     |  | <b>2-5</b>  | <b>-3</b> | 2 WALKER K 3pt FG , pull up jump shot made (3)                                  |
| 08:22     |  |             |           | 10 BATES S assist (1)   |
| 08:05     | 21 ARIKE E turnover 3 seconds (2)                              |             |           |   |
| 07:56     |  |             |           | 24 BRANNON A turnover travel (1)  |
| 07:42     | 15 CROUSE A 3pt FG from turnover, step back jump shot made (3) | <b>5-5</b>  | <b>0</b>  |   |
| 07:42     | 21 ARIKE E assist (1)  |             |           |   |
| 07:25     |  | <b>5-7</b>  | <b>-2</b> | 23 NATIVI S 2pt FG in the paint, driving layup made (2)                         |
| 07:25     |  |             |           | 10 BATES S assist (2)   |
| 07:04     | 24 TAC A 2pt FG outside the paint, pull up jump shot made (4)  | <b>7-7</b>  | <b>0</b>  |   |
| 07:04     | 15 CROUSE A assist (1)   |             |           |   |
| 06:36     | 21 ARIKE E foul shooting (1 - 1)                               |             |           | 2 WALKER K foul drawn (1)   |
| 06:36     | 21 ARIKE E substitution out                                    |             |           |   |
| 06:36     | 25 MONTROSE S substitution in                                  |             |           |   |
| 06:36     |  |             |           | 33 WURM M substitution out  |
| 06:36     |  |             |           | 4 SANT L substitution in  |
| 06:36     |  | <b>7-8</b>  | <b>-1</b> | 2 WALKER K free throw 1 - 2 made (4)  |
| 06:35     |  |             |           | 2 WALKER K free throw 2 - 2 missed  |
| 06:33     |  |             |           | 23 NATIVI S offensive rebound (1)   |
| 06:27     |  |             |           | 4 SANT L 3pt FG second chance, pull up jump shot missed                         |
| 06:24     | 24 TAC A defensive rebound (1)                                 |             |           |   |
| 05:55     | 1 JACKSON J turnover (1)                                       |             |           |   |
| 05:44     | 1 JACKSON J foul shooting (1 - 2)                              |             |           | 10 BATES S foul drawn (1)   |
| 05:44     | 1 JACKSON J substitution out                                   |             |           |   |
| 05:44     | 25 MONTROSE S substitution out                                 |             |           |   |
| 05:44     | 2 WILSON E substitution in                                     |             |           |   |
| 05:44     | 21 ARIKE E substitution in                                     |             |           |   |
| 05:44     |  | <b>7-9</b>  | <b>-2</b> | 10 BATES S free throw 1 - 2 made (1)  |
| 05:44     |  | <b>7-10</b> | <b>-3</b> | 10 BATES S free throw 2 - 2 made (2)  |
| 05:44     |  |             |           | 23 NATIVI S substitution out  |
| 05:44     |  |             |           | 12 GREEN G substitution in  |
| 05:24     | 15 CROUSE A 2pt FG in the paint, driving layup missed          |             |           |   |
| 05:21     |  |             |           | 24 BRANNON A defensive rebound (1)  |
| 05:02     |  | <b>7-12</b> | <b>-5</b> | 2 WALKER K 2pt FG outside the paint, floating jump shot made (6)                |
| 04:45     | 2 WILSON E foul offensive (1 - 3)                              |             |           | 2 WALKER K foul drawn (2)   |
| 04:45     | 2 WILSON E turnover offensive (1)                              |             |           |   |
| 04:45     |  |             |           | Timeout media   |



**Louisiana Tech at UTEP**

01/07/23 Don Haskins Center, El Paso, Texas  
2022-23 Women's Basketball

**Game Time:** 1:00 PM  
**Game Duration:** 1:49  
**Attendance:** 856

**Officials:** Kristen Bell, Timothy Resch, Michael Barber

| Game Time | UTEP  | Score        | Diff      | LAT  |
|-----------|---|--------------|-----------|--|
| 04:21     | 15 CROUSE A steal (1)   |              |           | 12 GREEN G turnover bad pass (1)                                 |
| 04:05     | 24 TAC A 2pt FG from turnover in the paint, driving layup missed                            |              |           |  |
| 04:02     |   |              |           | 2 WALKER K defensive rebound (1)                                 |
| 04:00     | 15 CROUSE A steal (2)   |              |           | 2 WALKER K turnover bad pass (1)                                 |
| 03:57     | 15 CROUSE A foul offensive (1 - 4)  |              |           | 2 WALKER K foul drawn (3)  |
| 03:57     | 15 CROUSE A turnover offensive (1)  |              |           |  |
| 03:25     |   | <b>7-15</b>  | <b>-8</b> | 24 BRANNON A 3pt FG from turnover, pull up jump shot made (3)    |
| 03:25     |   |              |           | 10 BATES S assist (3)  |
| 03:06     | 15 CROUSE A 2pt FG in the paint, layup made (5)   | <b>9-15</b>  | <b>-6</b> |  |
| 03:06     | 15 CROUSE A foul drawn (1)  |              |           | 12 GREEN G foul shooting (1 - 1)                                 |
| 03:06     | 15 CROUSE A free throw 1 - 1 made (6)   | <b>10-15</b> | <b>-5</b> |  |
| 02:36     |   |              |           | 10 BATES S 2pt FG outside the paint, turnaround jump shot missed |
| 02:22     |   |              |           | 24 BRANNON A offensive rebound (2)                               |
| 02:22     |   | <b>10-17</b> | <b>-7</b> | 24 BRANNON A 2pt FG second chance in the paint, layup made (5)   |
| 02:15     | 21 ARIKE E foul drawn (1)   |              |           | 12 GREEN G foul shooting (2 - 2)                                 |
| 02:15     |   |              |           | 2 WALKER K substitution out                                      |
| 02:15     |   |              |           | 12 GREEN G substitution out                                      |
| 02:15     |   |              |           | 3 LEE R substitution in  |
| 02:15     |   |              |           | 23 NATIVI S substitution in                                      |
| 02:15     | 21 ARIKE E free throw fast break 1 - 2 made (1)   | <b>11-17</b> | <b>-6</b> |  |
| 02:15     | 21 ARIKE E free throw fast break 2 - 2 made (2)   | <b>12-17</b> | <b>-5</b> |  |
| 02:15     |   |              |           | 24 BRANNON A substitution out                                    |
| 02:15     |   |              |           | 34 ANGOI A substitution in                                       |
| 02:03     |   |              |           | 10 BATES S turnover bad pass (1)                                 |
| 01:50     | 11 BOYD N 3pt FG from turnover, jump shot missed  |              |           |  |
| 01:46     | 24 TAC A offensive rebound (2)  |              |           |  |
| 01:40     | 2 WILSON E 2pt FG from turnover second chance outside the paint, pull up jump shot made (2) | <b>14-17</b> | <b>-3</b> |  |
| 01:31     | 2 WILSON E steal (1)  |              |           | 10 BATES S turnover lost ball (2)                                |
| 01:25     | 21 ARIKE E 2pt FG fast break from turnover in the paint, driving layup made (4)             | <b>16-17</b> | <b>-1</b> |  |
| 01:25     | 15 CROUSE A assist (2)  |              |           |  |
| 01:11     | 2 WILSON E steal (2)  |              |           | 23 NATIVI S turnover bad pass (1)                                |
| 00:54     | 11 BOYD N 2pt FG from turnover in the paint, layup blocked                                  |              |           |  |
| 00:54     |   |              |           | 10 BATES S block (1)   |
| 00:54     | offensive rebound (3)   |              |           |  |
| 00:54     |   |              |           | 10 BATES S substitution out                                      |
| 00:54     |   |              |           | 2 WALKER K substitution in                                       |
| 00:47     | 21 ARIKE E 2pt FG from turnover second chance outside the paint, pull up jump shot missed   |              |           |  |
| 00:43     |   |              |           | defensive rebound (5)  |
| 00:35     | 15 CROUSE A foul shooting (2 - 5)   |              |           | 2 WALKER K foul drawn (4)  |
| 00:35     | 15 CROUSE A substitution out  |              |           |  |
| 00:35     | 1 JACKSON J substitution in   |              |           |  |
| 00:35     |   | <b>16-18</b> | <b>-2</b> | 2 WALKER K free throw 1 - 2 made (7)                             |
| 00:35     |   | <b>16-19</b> | <b>-3</b> | 2 WALKER K free throw 2 - 2 made (8)                             |
| 00:35     |   |              |           | 34 ANGOI A substitution out                                      |
| 00:35     |   |              |           | 33 WURM M substitution in  |



Official Basketball Play by Play - 1st Period

**Louisiana Tech at UTEP**

01/07/23 Don Haskins Center, El Paso, Texas  
2022-23 Women's Basketball

**Game Time:** 1:00 PM

**Game Duration:** 1:49

**Attendance:** 856

**Officials:** Kristen Bell, Timothy Resch, Michael Barber

| Game Time             | UTEP                                  | Score        | Diff      | LAT  |
|-----------------------|---------------------------------------|--------------|-----------|--|
| 00:17                 | 2 WILSON E turnover bad pass (2)      |              |           | 2 WALKER K steal (1)                             |
| 00:15                 | 2 WILSON E foul shooting (2 - 6)      |              |           | 2 WALKER K foul drawn (5)                        |
| 00:15                 | 2 WILSON E substitution out           |              |           |  |
| 00:15                 | 13 LIPE S substitution in             |              |           |  |
| 00:15                 |                                       |              |           | 4 SANT L substitution out                        |
| 00:15                 |                                       |              |           | 24 BRANNON A substitution in                     |
| 00:15                 |                                       | <b>16-20</b> | <b>-4</b> | 2 WALKER K free throw fast break 1 - 2 made (9)  |
| 00:15                 |                                       | <b>16-21</b> | <b>-5</b> | 2 WALKER K free throw fast break 2 - 2 made (10) |
| 00:00                 | 1 JACKSON J 3pt FG , jump shot missed |              |           |  |
| 00:00                 | 24 TAC A offensive rebound (3)        |              |           |  |
| <b>END OF PERIOD</b>  |                                       |              |           |  |
| <b>UTEP 16-21 LAT</b> |                                       |              |           |  |



Officials: Kristen Bell, Timothy Resch, Michael Barber

Louisiana Tech - 21

| NO.           | Name           | Min     | FG  |     |     | Rebounds |    |     | Fouls |    | TP | AS | TO | ST | Blocks |    | +/- |
|---------------|----------------|---------|-----|-----|-----|----------|----|-----|-------|----|----|----|----|----|--------|----|-----|
|               |                |         | M-A | M-A | M-A | OR       | DR | TOT | PF    | FD |    |    |    |    | BS     | BA |     |
| 33            | Mackenzie Wurm | F 04:00 | 1-1 | 0-0 | 0-0 | 0        | 0  | 0   | 0     | 0  | 2  | 0  | 0  | 0  | 0      | 0  | 2   |
| 2             | Keiunna Walker | G 08:40 | 2-2 | 1-1 | 5-6 | 0        | 1  | 1   | 0     | 5  | 10 | 0  | 1  | 1  | 0      | 0  | 11  |
| 10            | Salma Bates    | G 09:05 | 0-1 | 0-0 | 2-2 | 0        | 0  | 0   | 0     | 1  | 2  | 3  | 2  | 0  | 1      | 0  | 1   |
| 23            | Silvia Nativi  | G 06:31 | 1-1 | 0-0 | 0-0 | 1        | 0  | 1   | 0     | 0  | 2  | 1  | 1  | 0  | 0      | 0  | 1   |
| 24            | Amaya Brannon  | G 08:00 | 2-2 | 1-1 | 0-0 | 1        | 1  | 2   | 0     | 0  | 5  | 0  | 1  | 0  | 0      | 0  | 7   |
| 4             | Lotte Sant     | 06:21   | 0-1 | 0-1 | 0-0 | 0        | 0  | 0   | 0     | 0  | 0  | 0  | 0  | 0  | 0      | 0  | 3   |
| 12            | Gabbie Green   | 03:29   | 0-0 | 0-0 | 0-0 | 0        | 0  | 0   | 2     | 0  | 0  | 0  | 1  | 0  | 0      | 0  | 4   |
| 3             | Robyn Lee      | 02:15   | 0-0 | 0-0 | 0-0 | 0        | 0  | 0   | 0     | 0  | 0  | 0  | 0  | 0  | 0      | 0  | -2  |
| 34            | Ayen Angoi     | 01:39   | 0-0 | 0-0 | 0-0 | 0        | 0  | 0   | 0     | 0  | 0  | 0  | 0  | 0  | 0      | 0  | -2  |
| Team          |                |         |     |     |     | 0        | 1  | 1   |       |    | 0  |    |    |    |        |    |     |
| <b>Totals</b> |                |         | 6-8 | 2-3 | 7-8 | 2        | 3  | 5   | 2     | 6  | 21 | 4  | 6  | 1  | 1      | 0  | 5   |

| Shooting By Period |     |       |
|--------------------|-----|-------|
| 1st FG%            | 6-8 | 75.0% |
| 3PT%               | 2-3 | 66.7% |
| FT%                | 7-8 | 87.5% |
| GM FG%             | 6-8 | 75.0% |
| 3PT%               | 2-3 | 66.7% |
| FT%                | 7-8 | 87.5% |

Dead Ball Rebounds: 0, 0

Technical Fouls::NONE

UTEP - 16

| NO.           | Name            | Min     | FG   |     |     | Rebounds |    |     | Fouls |    | TP | AS | TO | ST | Blocks |    | +/- |
|---------------|-----------------|---------|------|-----|-----|----------|----|-----|-------|----|----|----|----|----|--------|----|-----|
|               |                 |         | M-A  | M-A | M-A | OR       | DR | TOT | PF    | FD |    |    |    |    | BS     | BA |     |
| 21            | Elna Arike      | F 09:08 | 1-2  | 0-0 | 2-2 | 0        | 0  | 0   | 1     | 1  | 4  | 1  | 2  | 0  | 0      | 0  | -4  |
| 24            | Adhel Tac       | F 10:00 | 2-3  | 0-0 | 0-0 | 2        | 1  | 3   | 0     | 0  | 4  | 0  | 0  | 0  | 0      | 0  | -5  |
| 1             | Jazion Jackson  | G 04:52 | 0-1  | 0-1 | 0-0 | 0        | 0  | 0   | 1     | 0  | 0  | 0  | 1  | 0  | 0      | 0  | -5  |
| 11            | N'Yah Boyd      | G 10:00 | 0-2  | 0-1 | 0-0 | 0        | 0  | 0   | 0     | 0  | 0  | 0  | 0  | 0  | 0      | 1  | -5  |
| 15            | Avery Crouse    | G 09:24 | 2-3  | 1-1 | 1-1 | 0        | 0  | 0   | 2     | 1  | 6  | 2  | 1  | 2  | 0      | 0  | -1  |
| 25            | Soleil Montrose | 00:52   | 0-0  | 0-0 | 0-0 | 0        | 0  | 0   | 0     | 0  | 0  | 0  | 0  | 0  | 0      | 0  | -1  |
| 2             | Erin Wilson     | 05:29   | 1-1  | 0-0 | 0-0 | 0        | 0  | 0   | 2     | 0  | 2  | 0  | 2  | 2  | 0      | 0  | -2  |
| 13            | Sabine Lipe     | 00:15   | 0-0  | 0-0 | 0-0 | 0        | 0  | 0   | 0     | 0  | 0  | 0  | 0  | 0  | 0      | 0  | -2  |
| Team          |                 |         |      |     |     | 1        | 0  | 1   |       |    | 0  |    |    |    |        |    |     |
| <b>Totals</b> |                 |         | 6-12 | 1-3 | 3-3 | 3        | 1  | 4   | 6     | 2  | 16 | 3  | 6  | 4  | 0      | 1  | -5  |

| Shooting By Period |      |        |
|--------------------|------|--------|
| 1st FG%            | 6-12 | 50.0%  |
| 3PT%               | 1-3  | 33.3%  |
| FT%                | 3-3  | 100%   |
| GM FG%             | 6-12 | 50.0%  |
| 3PT%               | 1-3  | 33.3%  |
| FT%                | 3-3  | 100.0% |

Dead Ball Rebounds: 0, 0

Technical Fouls::NONE

|                  | LAT                      | UTEP                      |
|------------------|--------------------------|---------------------------|
| Biggest lead     | 8 (1 <sup>st</sup> 3:25) | 0 (1 <sup>st</sup> 10:00) |
| Best Scoring Run | 8 (1 <sup>st</sup> 3:25) | 6 (1 <sup>st</sup> 1:25)  |
| Lead Changes     | 0                        |                           |
| Times Tied       | 3                        |                           |
| Time with Lead   | 07:59                    | 00:00                     |

| Points from   | LAT | UTEP |
|---------------|-----|------|
| Turnovers     | 9   | 7    |
| Paint         | 4   | 6    |
| Second Chance | 2   | 2    |
| Fast Breaks   | 2   | 4    |
| Bench         | 0   | 2    |

| Period by Period Scoring |     |     |     |     |     |
|--------------------------|-----|-----|-----|-----|-----|
|                          | 1st | 2nd | 3rd | 4th | TOT |
| LAT                      | 21  | 12  | 11  | 22  | 66  |
| UTEP                     | 16  | 20  | 17  | 19  | 72  |



**Louisiana Tech at UTEP**

01/07/23 Don Haskins Center, El Paso, Texas  
2022-23 Women's Basketball

**Game Time:** 1:00 PM  
**Game Duration:** 1:49  
**Attendance:** 856

**Officials:** Kristen Bell, Timothy Resch, Michael Barber

**Period 2**

**Quarter Starters:**

|             |             |            |             |              |           |
|-------------|-------------|------------|-------------|--------------|-----------|
| <b>UTEP</b> | 1 Jackson J | 11 Boyd N  | 13 Lipe S   | 21 Arike E   | 24 Tac A  |
| <b>LAT</b>  | 2 Walker K  | 10 Bates S | 23 Nativi S | 24 Brannon A | 33 Wurm M |

| Game Time | UTEP   | Score        | Diff      | LAT  |
|-----------|--|--------------|-----------|--|
| 10:00     |  |              |           | 3 LEE R substitution out                                     |
| 10:00     |  |              |           | 10 BATES S substitution in                                   |
| 09:35     |  | <b>16-24</b> | <b>-8</b> | 2 WALKER K 3pt FG , step back jump shot made (13)            |
| 09:35     |  |              |           | 23 NATIVI S assist (2)                                       |
| 09:11     | 1 JACKSON J 3pt FG , step back jump shot made (3)                          | <b>19-24</b> | <b>-5</b> |  |
| 09:11     | 21 ARIKE E assist (2)  |              |           |  |
| 08:58     | 24 TAC A foul shooting (1 - 1)   |              |           | 24 BRANNON A foul drawn (1)                                  |
| 08:58     |  | <b>19-25</b> | <b>-6</b> | 24 BRANNON A free throw 1 - 2 made (6)                       |
| 08:57     |  |              |           | 24 BRANNON A free throw 2 - 2 missed                         |
| 08:56     | 24 TAC A defensive rebound (4)   |              |           |  |
| 08:43     | 24 TAC A 2pt FG in the paint, pull up jump shot made (6)                   | <b>21-25</b> | <b>-4</b> |  |
| 08:43     | 11 BOYD N assist (1)   |              |           |  |
| 08:43     | 24 TAC A foul drawn (1)  |              |           | 33 WURM M foul shooting (1 - 1)                              |
| 08:43     | 24 TAC A free throw 1 - 1 made (7)   | <b>22-25</b> | <b>-3</b> |  |
| 08:32     |  |              |           | 24 BRANNON A 2pt FG outside the paint, jump shot missed      |
| 08:29     |  |              |           | 33 WURM M offensive rebound (1)                              |
| 08:19     | 21 ARIKE E foul drawn (2)  |              |           | 2 WALKER K foul offensive (1 - 2)                            |
| 08:19     |  |              |           | 2 WALKER K turnover offensive (2)                            |
| 08:00     | 24 TAC A 2pt FG from turnover in the paint, layup missed                   |              |           |  |
| 07:58     |  |              |           | 24 BRANNON A defensive rebound (3)                           |
| 07:58     | jump ball situation  |              |           |  |
| 07:58     | 13 LIPE S steal (1)  |              |           | 24 BRANNON A turnover lost ball (2)                          |
| 07:46     | 11 BOYD N 2pt FG from turnover outside the paint, pull up jump shot missed |              |           |  |
| 07:44     |  |              |           | 33 WURM M defensive rebound (2)                              |
| 07:44     | 24 TAC A foul personal (2 - 2)   |              |           | 33 WURM M foul drawn (1)                                     |
| 07:44     | 24 TAC A substitution out  |              |           |  |
| 07:44     | 25 MONTROSE S substitution in  |              |           |  |
| 07:29     |  |              |           | 33 WURM M 2pt FG outside the paint, pull up jump shot missed |
| 07:25     |  |              |           | 23 NATIVI S offensive rebound (2)                            |
| 07:24     |  |              |           | 23 NATIVI S 2pt FG second chance in the paint, layup missed  |
| 07:21     | 13 LIPE S defensive rebound (1)  |              |           |  |
| 07:17     | 13 LIPE S 3pt FG fast break, step back jump shot made (3)                  | <b>25-25</b> | <b>0</b>  |  |
| 07:17     | 11 BOYD N assist (2)   |              |           |  |
| 06:50     |  |              |           | 33 WURM M 2pt FG outside the paint, hook shot missed         |
| 06:45     | 11 BOYD N defensive rebound (1)  |              |           |  |
| 06:38     | 21 ARIKE E 2pt FG outside the paint, jump shot missed                      |              |           |  |
| 06:35     | 1 JACKSON J offensive rebound (1)  |              |           |  |
| 06:21     | 21 ARIKE E foul offensive (2 - 3)  |              |           | 2 WALKER K foul drawn (6)                                    |
| 06:21     | 21 ARIKE E turnover offensive (3)  |              |           |  |
| 06:21     | 21 ARIKE E substitution out  |              |           |  |
| 06:21     | 12 MARKS T substitution in   |              |           |  |
| 06:21     |  |              |           | 33 WURM M substitution out                                   |



**Louisiana Tech at UTEP**

01/07/23 Don Haskins Center, El Paso, Texas  
2022-23 Women's Basketball

**Game Time:** 1:00 PM  
**Game Duration:** 1:49  
**Attendance:** 856

**Officials:** Kristen Bell, Timothy Resch, Michael Barber

| Game Time | UTEP   | Score        | Diff      | LAT   |
|-----------|--|--------------|-----------|---|
| 06:21     |  |              |           | 4 SANT L substitution in  |
| 06:06     |  |              |           | 2 WALKER K turnover travel (3)  |
| 06:06     |  |              |           | 23 NATIVI S substitution out  |
| 06:06     |  |              |           | 12 GREEN G substitution in  |
| 05:37     | 25 MONTROSE S 2pt FG from turnover in the paint, layup missed              |              |           |   |
| 05:34     |  |              |           | 10 BATES S defensive rebound (1)  |
| 05:22     |  |              |           | 2 WALKER K turnover travel (4)  |
| 05:22     | 11 BOYD N substitution out   |              |           |   |
| 05:22     | 23 CABRAL E substitution in  |              |           |   |
| 05:22     |  |              |           | 24 BRANNON A substitution out   |
| 05:22     |  |              |           | 3 LEE R substitution in   |
| 04:52     | 13 LIPE S 2pt FG from turnover outside the paint, pull up jump shot missed |              |           |   |
| 04:49     |  |              |           | 4 SANT L defensive rebound (1)  |
| 04:45     |  | <b>25-28</b> | <b>-3</b> | 4 SANT L 3pt FG , pull up jump shot made (3)                                    |
| 04:45     |  |              |           | 10 BATES S assist (4)   |
| 04:24     | 13 LIPE S turnover (1)   |              |           |   |
| 04:24     | Timeout media  |              |           |   |
| 04:24     |  |              |           | 3 LEE R substitution out  |
| 04:24     |  |              |           | 10 BATES S substitution out   |
| 04:24     |  |              |           | 23 NATIVI S substitution in   |
| 04:24     |  |              |           | 24 BRANNON A substitution in  |
| 04:12     | 12 MARKS T steal (1)   |              |           | 23 NATIVI S turnover bad pass (2)   |
| 03:54     | 23 CABRAL E foul drawn (1)   |              |           | 4 SANT L foul shooting (1 - 3)  |
| 03:54     | 23 CABRAL E free throw 1 - 2 made (1)                                      | <b>26-28</b> | <b>-2</b> |   |
| 03:54     | 23 CABRAL E free throw 2 - 2 made (2)                                      | <b>27-28</b> | <b>-1</b> |   |
| 03:30     |  |              |           | 2 WALKER K 2pt FG outside the paint, pull up jump shot missed                   |
| 03:30     | 1 JACKSON J defensive rebound (2)  |              |           |   |
| 03:30     | 1 JACKSON J foul drawn (1)   |              |           | 23 NATIVI S foul personal (1 - 4)   |
| 03:18     | 13 LIPE S 2pt FG in the paint, layup made (5)                              | <b>29-28</b> | <b>1</b>  |   |
| 03:18     | 12 MARKS T assist (1)  |              |           |   |
| 03:11     | 1 JACKSON J foul personal (2 - 4)  |              |           | 2 WALKER K foul drawn (7)   |
| 03:11     | 1 JACKSON J substitution out   |              |           |   |
| 03:11     | 11 BOYD N substitution in  |              |           |   |
| 03:11     |  |              |           | 12 GREEN G substitution out   |
| 03:11     |  |              |           | 10 BATES S substitution in  |
| 02:58     |  |              |           | 2 WALKER K 3pt FG , step back jump shot missed                                  |
| 02:53     | 13 LIPE S defensive rebound (2)  |              |           |   |
| 02:39     | 13 LIPE S 3pt FG , step back jump shot made (8)                            | <b>32-28</b> | <b>4</b>  |   |
| 02:39     | 25 MONTROSE S assist (1)   |              |           |   |
| 02:13     | 13 LIPE S foul drawn (1)   |              |           | 24 BRANNON A foul offensive (1 - 5)   |
| 02:13     |  |              |           | 24 BRANNON A turnover offensive (3)   |
| 02:02     | 11 BOYD N turnover bad pass (1)  |              |           | 23 NATIVI S steal (1)   |
| 01:56     |  | <b>32-30</b> | <b>2</b>  | 10 BATES S 2pt FG fast break from turnover in the paint, driving layup made (4) |
| 01:56     |  |              |           | 23 NATIVI S assist (3)  |
| 01:31     | 12 MARKS T 2pt FG in the paint, pull up jump shot made (2)                 | <b>34-30</b> | <b>4</b>  |   |
| 01:31     | 23 CABRAL E assist (1)   |              |           |   |
| 01:21     | 13 LIPE S foul shooting (1 - 5)  |              |           | 24 BRANNON A foul drawn (2)   |



Official Basketball Play by Play - 2nd Period

### Louisiana Tech at UTEP

01/07/23 Don Haskins Center, El Paso, Texas  
2022-23 Women's Basketball

Game Time: 1:00 PM

Game Duration: 1:49

Attendance: 856

Officials: Kristen Bell, Timothy Resch, Michael Barber

| Game Time             | UTEP   | Score        | Diff     | LAT  |
|-----------------------|--|--------------|----------|--|
| 01:21                 |  | <b>34-31</b> | <b>3</b> | 24 BRANNON A free throw 1 - 2 made (7)       |
| 01:21                 |  | <b>34-32</b> | <b>2</b> | 24 BRANNON A free throw 2 - 2 made (8)       |
| 01:12                 | 13 LIPE S 3pt FG , jump shot missed  |              |          |  |
| 01:09                 | 12 MARKS T offensive rebound (1)   |              |          |  |
| 00:59                 | 11 BOYD N 2pt FG second chance outside the paint, pull up jump shot missed |              |          |  |
| 00:53                 |  |              |          | 2 WALKER K defensive rebound (2)             |
| 00:46                 |  |              |          | 10 BATES S 3pt FG , pull up jump shot missed |
| 00:42                 | 12 MARKS T defensive rebound (2)   |              |          |  |
| 00:28                 | 25 MONTROSE S foul drawn (1)   |              |          | 10 BATES S foul shooting (1 - 6)             |
| 00:28                 | 25 MONTROSE S free throw 1 - 2 made (1)                                    | <b>35-32</b> | <b>3</b> |  |
| 00:28                 | 25 MONTROSE S free throw 2 - 2 made (2)                                    | <b>36-32</b> | <b>4</b> |  |
| 00:12                 | 23 CABRAL E foul shooting (1 - 6)  |              |          | 24 BRANNON A foul drawn (3)                  |
| 00:12                 |  | <b>36-33</b> | <b>3</b> | 24 BRANNON A free throw 1 - 2 made (9)       |
| 00:11                 |  |              |          | 24 BRANNON A free throw 2 - 2 missed         |
| 00:09                 | 23 CABRAL E defensive rebound (1)  |              |          |  |
| 00:00                 | 13 LIPE S 3pt FG , pull up jump shot missed                                |              |          |  |
| 00:00                 |  |              |          | defensive rebound (13)                       |
| <b>END OF PERIOD</b>  |  |              |          |  |
| <b>UTEP 36-33 LAT</b> |  |              |          |  |



Louisiana Tech at UTEP

01/07/23 Don Haskins Center, El Paso, Texas  
2022-23 Women's Basketball

Game Time: 1:00 PM  
Game Duration: 1:49  
Attendance: 856

Officials: Kristen Bell, Timothy Resch, Michael Barber

Louisiana Tech - 12

| NO.           | Name           | Min     | FG   | 3P  | FT  | Rebounds |    |     | Fouls |    | TP | AS | TO | ST | Blocks |    | +/- |
|---------------|----------------|---------|------|-----|-----|----------|----|-----|-------|----|----|----|----|----|--------|----|-----|
|               |                |         | M-A  | M-A | M-A | OR       | DR | TOT | PF    | FD |    |    |    |    | BS     | BA |     |
| 33            | Mackenzie Wurm | F 03:39 | 0-2  | 0-0 | 0-0 | 1        | 1  | 2   | 1     | 1  | 0  | 0  | 0  | 0  | 0      | 0  | -5  |
| 2             | Keiunna Walker | G 10:00 | 1-3  | 1-2 | 0-0 | 0        | 1  | 1   | 1     | 2  | 3  | 0  | 3  | 0  | 0      | 0  | -8  |
| 10            | Salma Bates    | G 08:47 | 1-2  | 0-1 | 0-0 | 0        | 1  | 1   | 1     | 0  | 2  | 1  | 0  | 0  | 0      | 0  | -4  |
| 23            | Silvia Nativi  | G 08:18 | 0-1  | 0-0 | 0-0 | 1        | 0  | 1   | 1     | 0  | 0  | 2  | 1  | 1  | 0      | 0  | -11 |
| 24            | Amaya Brannon  | G 09:02 | 0-1  | 0-0 | 4-6 | 0        | 1  | 1   | 1     | 3  | 4  | 0  | 2  | 0  | 0      | 0  | -11 |
| 4             | Lotte Sant     | 06:21   | 1-1  | 1-1 | 0-0 | 0        | 1  | 1   | 1     | 0  | 3  | 0  | 0  | 0  | 0      | 0  | -3  |
| 12            | Gabbie Green   | 02:55   | 0-0  | 0-0 | 0-0 | 0        | 0  | 0   | 0     | 0  | 0  | 0  | 0  | 0  | 0      | 0  | -1  |
| 3             | Robyn Lee      | 00:58   | 0-0  | 0-0 | 0-0 | 0        | 0  | 0   | 0     | 0  | 0  | 0  | 0  | 0  | 0      | 0  | 3   |
| Team          |                |         |      |     |     | 0        | 1  | 1   |       |    | 0  |    | 0  |    |        |    |     |
| <b>Totals</b> |                |         | 3-10 | 2-4 | 4-6 | 2        | 6  | 8   | 6     | 6  | 12 | 3  | 6  | 1  | 0      | 0  | -8  |

| Shooting By Period  |      |       |
|---------------------|------|-------|
| 2 <sup>nd</sup> FG% | 3-10 | 30.0% |
| 3PT%                | 2-4  | 50.0% |
| FT%                 | 4-6  | 66.7% |
| GM FG%              | 3-10 | 30.0% |
| 3PT%                | 2-4  | 50.0% |
| FT%                 | 4-6  | 66.7% |

Dead Ball Rebounds: 0, 0

Technical Fouls::NONE

UTEP - 20

| NO.           | Name            | Min     | FG   | 3P  | FT  | Rebounds |    |     | Fouls |    | TP | AS | TO | ST | Blocks |    | +/- |
|---------------|-----------------|---------|------|-----|-----|----------|----|-----|-------|----|----|----|----|----|--------|----|-----|
|               |                 |         | M-A  | M-A | M-A | OR       | DR | TOT | PF    | FD |    |    |    |    | BS     | BA |     |
| 21            | Eliana Arike    | F 03:39 | 0-1  | 0-0 | 0-0 | 0        | 0  | 0   | 1     | 1  | 0  | 1  | 1  | 0  | 0      | 0  | 5   |
| 24            | Adhel Tac       | F 02:16 | 1-2  | 0-0 | 1-1 | 0        | 1  | 1   | 2     | 1  | 3  | 0  | 0  | 0  | 0      | 0  | 2   |
| 1             | Jazion Jackson  | G 06:49 | 1-1  | 1-1 | 0-0 | 1        | 1  | 2   | 1     | 1  | 3  | 0  | 0  | 0  | 0      | 0  | 6   |
| 11            | N'Yah Boyd      | G 07:49 | 0-2  | 0-0 | 0-0 | 0        | 1  | 1   | 0     | 0  | 0  | 2  | 1  | 0  | 0      | 0  | 7   |
| 15            | Avery Crouse    | G 00:00 | 0-0  | 0-0 | 0-0 | 0        | 0  | 0   | 0     | 0  | 0  | 0  | 0  | 0  | 0      | 0  | 0   |
| 13            | Sabine Lipe     | 10:00   | 3-6  | 2-4 | 0-0 | 0        | 2  | 2   | 1     | 1  | 8  | 0  | 1  | 1  | 0      | 0  | 8   |
| 25            | Soleil Montrose | 07:44   | 0-1  | 0-0 | 2-2 | 0        | 0  | 0   | 0     | 1  | 2  | 1  | 0  | 0  | 0      | 0  | 6   |
| 12            | Thaniya Marks   | 06:21   | 1-1  | 0-0 | 0-0 | 1        | 1  | 2   | 0     | 0  | 2  | 1  | 0  | 1  | 0      | 0  | 3   |
| 23            | Eliana Cabral   | 05:22   | 0-0  | 0-0 | 2-2 | 0        | 1  | 1   | 1     | 1  | 2  | 1  | 0  | 0  | 0      | 0  | 3   |
| Team          |                 |         |      |     |     | 0        | 0  | 0   |       |    | 0  |    | 0  |    |        |    |     |
| <b>Totals</b> |                 |         | 6-14 | 3-5 | 5-5 | 2        | 7  | 9   | 6     | 6  | 20 | 6  | 3  | 2  | 0      | 0  | 8   |

| Shooting By Period  |      |        |
|---------------------|------|--------|
| 2 <sup>nd</sup> FG% | 6-14 | 42.9%  |
| 3PT%                | 3-5  | 60.0%  |
| FT%                 | 5-5  | 100%   |
| GM FG%              | 6-14 | 42.9%  |
| 3PT%                | 3-5  | 60.0%  |
| FT%                 | 5-5  | 100.0% |

Dead Ball Rebounds: 0, 0

Technical Fouls::NONE

|                  | LAT                      | UTEP                     |
|------------------|--------------------------|--------------------------|
| Biggest lead     | 8 (2 <sup>nd</sup> 9:35) | 4 (2 <sup>nd</sup> 2:39) |
| Best Scoring Run | 3 (2 <sup>nd</sup> 9:35) | 7 (2 <sup>nd</sup> 2:39) |
| Lead Changes     | 1                        |                          |
| Times Tied       | 1                        |                          |
| Time with Lead   | 03:45                    | 03:18                    |

| Points from   | LAT | UTEP |
|---------------|-----|------|
| Turnovers     | 2   | 2    |
| Paint         | 2   | 6    |
| Second Chance | 0   | 0    |
| Fast Breaks   | 2   | 3    |
| Bench         | 3   | 14   |

| Period by Period Scoring |     |     |     |     |     |
|--------------------------|-----|-----|-----|-----|-----|
|                          | 1st | 2nd | 3rd | 4th | TOT |
| LAT                      | 21  | 12  | 11  | 22  | 66  |
| UTEP                     | 16  | 20  | 17  | 19  | 72  |



Officials: Kristen Bell, Timothy Resch, Michael Barber

Louisiana Tech - 33

| NO.           | Name           | Min     | FG   |     |       | Rebounds |    |     | Fouls |    | TP | AS | TO | ST | Blocks |    | +/- |
|---------------|----------------|---------|------|-----|-------|----------|----|-----|-------|----|----|----|----|----|--------|----|-----|
|               |                |         | M-A  | M-A | M-A   | OR       | DR | TOT | PF    | FD |    |    |    |    | BS     | BA |     |
| 33            | Mackenzie Wurm | F 07:39 | 1-3  | 0-0 | 0-0   | 1        | 1  | 2   | 1     | 1  | 2  | 0  | 0  | 0  | 0      | 0  | -3  |
| 2             | Keiunna Walker | G 18:40 | 3-5  | 2-3 | 5-6   | 0        | 2  | 2   | 1     | 7  | 13 | 0  | 4  | 1  | 0      | 0  | 3   |
| 10            | Salma Bates    | G 17:52 | 1-3  | 0-1 | 2-2   | 0        | 1  | 1   | 1     | 1  | 4  | 4  | 2  | 0  | 1      | 0  | -3  |
| 23            | Silvia Nativi  | G 14:49 | 1-2  | 0-0 | 0-0   | 2        | 0  | 2   | 1     | 0  | 2  | 3  | 2  | 1  | 0      | 0  | -10 |
| 24            | Amaya Brannon  | G 17:02 | 2-3  | 1-1 | 4-6   | 1        | 2  | 3   | 1     | 3  | 9  | 0  | 3  | 0  | 0      | 0  | -4  |
| 4             | Lotte Sant     | 12:42   | 1-2  | 1-2 | 0-0   | 0        | 1  | 1   | 1     | 0  | 3  | 0  | 0  | 0  | 0      | 0  | 0   |
| 12            | Gabbie Green   | 06:24   | 0-0  | 0-0 | 0-0   | 0        | 0  | 0   | 2     | 0  | 0  | 0  | 1  | 0  | 0      | 0  | 3   |
| 3             | Robyn Lee      | 03:13   | 0-0  | 0-0 | 0-0   | 0        | 0  | 0   | 0     | 0  | 0  | 0  | 0  | 0  | 0      | 0  | 1   |
| 34            | Ayen Angoi     | 01:39   | 0-0  | 0-0 | 0-0   | 0        | 0  | 0   | 0     | 0  | 0  | 0  | 0  | 0  | 0      | 0  | -2  |
| Team          |                |         |      |     |       | 0        | 2  | 2   |       |    | 0  |    | 0  |    |        |    |     |
| <b>Totals</b> |                |         | 9-18 | 4-7 | 11-14 | 4        | 9  | 13  | 8     | 12 | 33 | 7  | 12 | 2  | 1      | 0  | -3  |

| Shooting By Period  |       |       |
|---------------------|-------|-------|
| 1 <sup>st</sup> FG% | 6-8   | 75.0% |
| 3PT%                | 2-3   | 66.7% |
| FT%                 | 7-8   | 87.5% |
| 2 <sup>nd</sup> FG% | 3-10  | 30.0% |
| 3PT%                | 2-4   | 50.0% |
| FT%                 | 4-6   | 66.7% |
| GM FG%              | 9-18  | 50.0% |
| 3PT%                | 4-7   | 57.1% |
| FT%                 | 11-14 | 78.6% |

Dead Ball Rebounds: 0, 0

Technical Fouls::NONE

UTEP - 36

| NO.           | Name            | Min     | FG    |     |     | Rebounds |    |     | Fouls |    | TP | AS | TO | ST | Blocks |    | +/- |
|---------------|-----------------|---------|-------|-----|-----|----------|----|-----|-------|----|----|----|----|----|--------|----|-----|
|               |                 |         | M-A   | M-A | M-A | OR       | DR | TOT | PF    | FD |    |    |    |    | BS     | BA |     |
| 21            | Elna Arike      | F 12:47 | 1-3   | 0-0 | 2-2 | 0        | 0  | 0   | 2     | 2  | 4  | 2  | 3  | 0  | 0      | 0  | 1   |
| 24            | Adhel Tac       | F 12:16 | 3-5   | 0-0 | 1-1 | 2        | 2  | 4   | 2     | 1  | 7  | 0  | 0  | 0  | 0      | 0  | -3  |
| 1             | Jazion Jackson  | G 11:41 | 1-2   | 1-2 | 0-0 | 1        | 1  | 2   | 2     | 1  | 3  | 0  | 1  | 0  | 0      | 0  | 1   |
| 11            | N'Yah Boyd      | G 17:49 | 0-4   | 0-1 | 0-0 | 0        | 1  | 1   | 0     | 0  | 0  | 2  | 1  | 0  | 0      | 1  | 2   |
| 15            | Avery Crouse    | G 09:24 | 2-3   | 1-1 | 1-1 | 0        | 0  | 0   | 2     | 1  | 6  | 2  | 1  | 2  | 0      | 0  | -1  |
| 25            | Soleil Montrose | 08:36   | 0-1   | 0-0 | 2-2 | 0        | 0  | 0   | 0     | 1  | 2  | 1  | 0  | 0  | 0      | 0  | 5   |
| 2             | Erin Wilson     | 05:29   | 1-1   | 0-0 | 0-0 | 0        | 0  | 0   | 2     | 0  | 2  | 0  | 2  | 2  | 0      | 0  | -2  |
| 13            | Sabine Lipe     | 10:15   | 3-6   | 2-4 | 0-0 | 0        | 2  | 2   | 1     | 1  | 8  | 0  | 1  | 1  | 0      | 0  | 6   |
| 12            | Thaniya Marks   | 06:21   | 1-1   | 0-0 | 0-0 | 1        | 1  | 2   | 0     | 0  | 2  | 1  | 0  | 1  | 0      | 0  | 3   |
| 23            | Eliana Cabral   | 05:22   | 0-0   | 0-0 | 2-2 | 0        | 1  | 1   | 1     | 1  | 2  | 1  | 0  | 0  | 0      | 0  | 3   |
| Team          |                 |         |       |     |     | 1        | 0  | 1   |       |    | 0  |    | 0  |    |        |    |     |
| <b>Totals</b> |                 |         | 12-26 | 4-8 | 8-8 | 5        | 8  | 13  | 12    | 8  | 36 | 9  | 9  | 6  | 0      | 1  | 3   |

| Shooting By Period  |       |        |
|---------------------|-------|--------|
| 1 <sup>st</sup> FG% | 6-12  | 50.0%  |
| 3PT%                | 1-3   | 33.3%  |
| FT%                 | 3-3   | 100%   |
| 2 <sup>nd</sup> FG% | 6-14  | 42.9%  |
| 3PT%                | 3-5   | 60.0%  |
| FT%                 | 5-5   | 100%   |
| GM FG%              | 12-26 | 46.2%  |
| 3PT%                | 4-8   | 50.0%  |
| FT%                 | 8-8   | 100.0% |

Dead Ball Rebounds: 0, 0

Technical Fouls::NONE

|                  | LAT                      | UTEP                     |
|------------------|--------------------------|--------------------------|
| Biggest lead     | 8 (1 <sup>st</sup> 3:25) | 4 (2 <sup>nd</sup> 2:39) |
| Best Scoring Run | 8 (1 <sup>st</sup> 3:25) | 7 (2 <sup>nd</sup> 2:39) |
| Lead Changes     | 1                        |                          |
| Times Tied       | 4                        |                          |
| Time with Lead   | 12:09                    | 03:18                    |

| Points from   | LAT | UTEP |
|---------------|-----|------|
| Turnovers     | 11  | 9    |
| Paint         | 6   | 12   |
| Second Chance | 2   | 2    |
| Fast Breaks   | 4   | 7    |
| Bench         | 3   | 16   |

| Period by Period Scoring |     |     |     |     |     |
|--------------------------|-----|-----|-----|-----|-----|
|                          | 1st | 2nd | 3rd | 4th | TOT |
| LAT                      | 21  | 12  | 11  | 22  | 66  |
| UTEP                     | 16  | 20  | 17  | 19  | 72  |



**Louisiana Tech at UTEP**

01/07/23 Don Haskins Center, El Paso, Texas  
2022-23 Women's Basketball

**Game Time:** 1:00 PM  
**Game Duration:** 1:49  
**Attendance:** 856

**Officials:** Kristen Bell, Timothy Resch, Michael Barber

**Period 3**

**Quarter Starters:**

|             |             |            |             |              |           |
|-------------|-------------|------------|-------------|--------------|-----------|
| <b>UTEP</b> | 1 Jackson J | 11 Boyd N  | 15 Crouse A | 21 Arike E   | 24 Tac A  |
| <b>LAT</b>  | 2 Walker K  | 10 Bates S | 23 Nativi S | 24 Brannon A | 33 Wurm M |

| Game Time | UTEP   | Score        | Diff      | LAT   |
|-----------|--|--------------|-----------|---|
| 10:00     | 12 MARKS T substitution out  |              |           |   |
| 10:00     | 13 LIPE S substitution out   |              |           |   |
| 10:00     | 23 CABRAL E substitution out   |              |           |   |
| 10:00     | 25 MONTROSE S substitution out   |              |           |   |
| 10:00     | 1 JACKSON J substitution in  |              |           |   |
| 10:00     | 15 CROUSE A substitution in  |              |           |   |
| 10:00     | 21 ARIKE E substitution in   |              |           |   |
| 10:00     | 24 TAC A substitution in   |              |           |   |
| 10:00     |  |              |           | 4 SANT L substitution out                                       |
| 10:00     |  |              |           | 33 WURM M substitution in                                       |
| 09:34     |  | <b>36-35</b> | <b>1</b>  | 2 WALKER K 2pt FG in the paint, turnaround jump shot made (15)  |
| 09:06     | 11 BOYD N 2pt FG outside the paint, step back jump shot missed                 |              |           |   |
| 09:01     |  |              |           | 33 WURM M defensive rebound (3)                                 |
| 08:42     |  | <b>36-37</b> | <b>-1</b> | 10 BATES S 2pt FG outside the paint, pull up jump shot made (6) |
| 08:23     | 21 ARIKE E foul offensive (3 - 1)  |              |           | 24 BRANNON A foul drawn (4)                                     |
| 08:23     | 21 ARIKE E turnover offensive (4)  |              |           |   |
| 08:22     | 21 ARIKE E substitution out  |              |           |   |
| 08:22     | 12 MARKS T substitution in   |              |           |   |
| 08:01     |  | <b>36-39</b> | <b>-3</b> | 10 BATES S 2pt FG from turnover in the paint, layup made (8)    |
| 08:01     |  |              |           | 33 WURM M assist (1)  |
| 07:29     | 1 JACKSON J 3pt FG , jump shot missed  |              |           |   |
| 07:25     | 12 MARKS T offensive rebound (3)   |              |           |   |
| 07:12     | 12 MARKS T 2pt FG second chance outside the paint, turnaround jump shot missed |              |           |   |
| 07:11     | offensive rebound (15)   |              |           |   |
| 07:04     | 24 TAC A foul drawn (2)  |              |           | 2 WALKER K foul shooting (2 - 1)                                |
| 07:04     | 24 TAC A free throw 1 - 2 made (8)   | <b>37-39</b> | <b>-2</b> |   |
| 07:04     | 24 TAC A free throw 2 - 2 made (9)   | <b>38-39</b> | <b>-1</b> |   |
| 06:55     | 1 JACKSON J steal (1)  |              |           | 10 BATES S turnover bad pass (3)                                |
| 06:48     | 1 JACKSON J 2pt FG from turnover in the paint, driving layup made (5)          | <b>40-39</b> | <b>1</b>  |   |
| 06:48     | 11 BOYD N assist (3)   |              |           |   |
| 06:40     | 12 MARKS T foul drawn (1)  |              |           | 2 WALKER K foul offensive (3 - 2)                               |
| 06:40     |  |              |           | 2 WALKER K turnover offensive (5)                               |
| 06:40     |  |              |           | 2 WALKER K substitution out                                     |
| 06:40     |  |              |           | 3 LEE R substitution in   |
| 06:24     |  |              |           | 33 WURM M substitution out                                      |
| 06:24     |  |              |           | 4 SANT L substitution in  |
| 06:18     | 11 BOYD N 2pt FG from turnover outside the paint, pull up jump shot missed     |              |           |   |
| 06:15     |  |              |           | 23 NATIVI S defensive rebound (3)                               |
| 06:06     |  |              |           | Timeout 30 Sec  |



**Louisiana Tech at UTEP**

01/07/23 Don Haskins Center, El Paso, Texas  
2022-23 Women's Basketball

**Game Time:** 1:00 PM  
**Game Duration:** 1:49  
**Attendance:** 856

**Officials:** Kristen Bell, Timothy Resch, Michael Barber

| Game Time | UTEP   | Score        | Diff     | LAT  |
|-----------|--|--------------|----------|--|
| 06:06     | Timeout media  |              |          |  |
| 05:46     |  |              |          | 3 LEE R turnover (1)                                       |
| 05:46     |  |              |          | 3 LEE R substitution out                                   |
| 05:46     |  |              |          | 12 GREEN G substitution in                                 |
| 05:30     | 1 JACKSON J 2pt FG from turnover outside the paint, pull up jump shot made (7) | <b>42-39</b> | <b>3</b> |  |
| 05:30     | 24 TAC A assist (1)  |              |          |  |
| 04:55     |  |              |          | 24 BRANNON A 2pt FG in the paint, pull up jump shot missed |
| 04:52     | 24 TAC A defensive rebound (5)   |              |          |  |
| 04:47     | 12 MARKS T 2pt FG outside the paint, jump shot blocked                         |              |          |  |
| 04:47     |  |              |          | 10 BATES S block (2)                                       |
| 04:43     |  |              |          | 10 BATES S defensive rebound (2)                           |
| 04:40     |  |              |          | 24 BRANNON A 2pt FG in the paint, driving layup missed     |
| 04:36     | 12 MARKS T defensive rebound (4)   |              |          |  |
| 04:24     | 11 BOYD N 2pt FG outside the paint, jump shot missed                           |              |          |  |
| 04:24     | 12 MARKS T offensive rebound (5)   |              |          |  |
| 04:24     | 12 MARKS T foul drawn (2)  |              |          | 24 BRANNON A foul personal (2 - 3)                         |
| 04:24     | Timeout media  |              |          |  |
| 04:24     | 12 MARKS T substitution out  |              |          |  |
| 04:24     | 25 MONTROSE S substitution in  |              |          |  |
| 04:24     |  |              |          | 24 BRANNON A substitution out                              |
| 04:24     |  |              |          | 33 WURM M substitution in                                  |
| 04:08     | 24 TAC A 2pt FG second chance in the paint, driving layup missed               |              |          |  |
| 04:04     |  |              |          | 33 WURM M defensive rebound (4)                            |
| 03:37     |  |              |          | 12 GREEN G turnover (2)                                    |
| 03:18     | 1 JACKSON J 3pt FG from turnover, step back jump shot made (10)                | <b>45-39</b> | <b>6</b> |  |
| 03:18     | 11 BOYD N assist (4)   |              |          |  |
| 02:58     |  |              |          | 12 GREEN G turnover lost ball (3)                          |
| 02:35     | 1 JACKSON J 3pt FG from turnover, pull up jump shot missed                     |              |          |  |
| 02:34     | 24 TAC A offensive rebound (6)   |              |          |  |
| 02:34     | 24 TAC A foul drawn (3)  |              |          | 23 NATIVI S foul shooting (2 - 4)                          |
| 02:34     |  |              |          | 4 SANT L substitution out                                  |
| 02:34     |  |              |          | 12 GREEN G substitution out                                |
| 02:34     |  |              |          | 2 WALKER K substitution in                                 |
| 02:34     |  |              |          | 24 BRANNON A substitution in                               |
| 02:34     | 24 TAC A free throw 1 - 2 missed   |              |          |  |
| 02:34     | offensive dead ball rebound (1)  |              |          |  |
| 02:33     | 24 TAC A free throw 2 - 2 missed   |              |          |  |
| 02:31     |  |              |          | 33 WURM M defensive rebound (5)                            |
| 02:12     |  | <b>45-42</b> | <b>3</b> | 10 BATES S 3pt FG , step back jump shot made (11)          |
| 02:12     |  |              |          | 2 WALKER K assist (1)                                      |
| 02:01     | 15 CROUSE A 3pt FG , step back jump shot made (9)                              | <b>48-42</b> | <b>6</b> |  |
| 02:01     | 11 BOYD N assist (5)   |              |          |  |
| 01:48     | 11 BOYD N steal (1)  |              |          | 10 BATES S turnover lost ball (4)                          |
| 01:48     | Timeout 30 Sec   |              |          |  |
| 01:28     | 11 BOYD N 3pt FG from turnover, step back jump shot made (3)                   | <b>51-42</b> | <b>9</b> |  |
| 01:28     | 25 MONTROSE S assist (2)   |              |          |  |
| 01:03     |  | <b>51-44</b> | <b>7</b> | 33 WURM M 2pt FG in the paint, driving layup made (4)      |



Official Basketball Play by Play - 3rd Period

### Louisiana Tech at UTEP

01/07/23 Don Haskins Center, El Paso, Texas  
2022-23 Women's Basketball

Game Time: 1:00 PM

Game Duration: 1:49

Attendance: 856

Officials: Kristen Bell, Timothy Resch, Michael Barber

| Game Time             | UTEP  | Score        | Diff     | LAT  |
|-----------------------|---|--------------|----------|--|
| 01:03                 |   |              |          | 23 NATIVI S assist (4)   |
| 00:36                 | 1 JACKSON J turnover lost ball (2)                |              |          | 2 WALKER K steal (2)   |
| 00:31                 |   |              |          | 2 WALKER K 2pt FG from turnover in the paint, driving layup missed |
| 00:27                 | 15 CROUSE A defensive rebound (1)                 |              |          |  |
| 00:30                 | 15 CROUSE A foul drawn (2)                        |              |          | 33 WURM M foul personal (2 - 5)                                    |
| 00:30                 | 15 CROUSE A free throw fast break 1 - 2 made (10) | <b>52-44</b> | <b>8</b> |  |
| 00:30                 | 15 CROUSE A free throw fast break 2 - 2 made (11) | <b>53-44</b> | <b>9</b> |  |
| 00:15                 |   |              |          | 24 BRANNON A turnover bad pass (4)                                 |
| 00:10                 | 25 MONTROSE S substitution out                    |              |          |  |
| 00:10                 | 21 ARIKE E substitution in                        |              |          |  |
| 00:10                 |   |              |          | 24 BRANNON A substitution out                                      |
| 00:10                 |   |              |          | 4 SANT L substitution in   |
| 00:00                 | 24 TAC A 3pt FG from turnover, jump shot missed   |              |          |  |
| 00:00                 |   |              |          | 33 WURM M defensive rebound (6)                                    |
| <b>END OF PERIOD</b>  |   |              |          |  |
| <b>UTEP 53-44 LAT</b> |   |              |          |  |



**Louisiana Tech at UTEP**

01/07/23 Don Haskins Center, El Paso, Texas  
2022-23 Women's Basketball

Game Time: 1:00 PM  
Game Duration: 1:49  
Attendance: 856

Officials: Kristen Bell, Timothy Resch, Michael Barber

**Louisiana Tech - 11**

| NO.           | Name           | Min     | FG  |     |     | Rebounds |    |     | Fouls |    | TP | AS | TO | ST | Blocks |    | +/- |
|---------------|----------------|---------|-----|-----|-----|----------|----|-----|-------|----|----|----|----|----|--------|----|-----|
|               |                |         | M-A | 3P  | FT  | OR       | DR | TOT | PF    | FD |    |    |    |    | BS     | BA |     |
| 33            | Mackenzie Wurm | F 08:00 | 1-1 | 0-0 | 0-0 | 0        | 4  | 4   | 1     | 0  | 2  | 1  | 0  | 0  | 0      | 0  | -4  |
| 2             | Keiunna Walker | G 05:54 | 1-2 | 0-0 | 0-0 | 0        | 0  | 0   | 2     | 0  | 2  | 1  | 1  | 1  | 0      | 0  | -1  |
| 10            | Salma Bates    | G 10:00 | 3-3 | 1-1 | 0-0 | 0        | 1  | 1   | 0     | 0  | 7  | 0  | 2  | 0  | 1      | 0  | -6  |
| 23            | Silvia Nativi  | G 10:00 | 0-0 | 0-0 | 0-0 | 0        | 1  | 1   | 1     | 0  | 0  | 1  | 0  | 0  | 0      | 0  | -6  |
| 24            | Amaya Brannon  | G 08:00 | 0-2 | 0-0 | 0-0 | 0        | 0  | 0   | 1     | 1  | 0  | 0  | 1  | 0  | 0      | 0  | -3  |
| 3             | Robyn Lee      | 00:54   | 0-0 | 0-0 | 0-0 | 0        | 0  | 0   | 0     | 0  | 0  | 0  | 1  | 0  | 0      | 0  | 0   |
| 4             | Lotte Sant     | 04:00   | 0-0 | 0-0 | 0-0 | 0        | 0  | 0   | 0     | 0  | 0  | 0  | 0  | 0  | 0      | 0  | -5  |
| 12            | Gabbie Green   | 03:12   | 0-0 | 0-0 | 0-0 | 0        | 0  | 0   | 0     | 0  | 0  | 0  | 2  | 0  | 0      | 0  | -5  |
| Team          |                |         |     |     |     | 0        | 0  | 0   |       |    | 0  |    | 0  |    |        |    |     |
| <b>Totals</b> |                |         | 5-8 | 1-1 | 0-0 | 0        | 6  | 6   | 5     | 1  | 11 | 3  | 7  | 1  | 1      | 0  | -6  |

| Shooting By Period  |     |        |
|---------------------|-----|--------|
| 3 <sup>rd</sup> FG% | 5-8 | 62.5%  |
| 3PT%                | 1-1 | 100.0% |
| FT%                 | 0-0 | 0%     |
| GM FG%              | 5-8 | 62.5%  |
| 3PT%                | 1-1 | 100.0% |
| FT%                 | 0-0 | 0.0%   |

Dead Ball Rebounds: 0, 0

Technical Fouls::NONE

**UTEP - 17**

| NO.           | Name            | Min     | FG   |     |     | Rebounds |    |     | Fouls |    | TP | AS | TO | ST | Blocks |    | +/- |
|---------------|-----------------|---------|------|-----|-----|----------|----|-----|-------|----|----|----|----|----|--------|----|-----|
|               |                 |         | M-A  | 3P  | FT  | OR       | DR | TOT | PF    | FD |    |    |    |    | BS     | BA |     |
| 21            | Eliana Arike    | F 01:48 | 0-0  | 0-0 | 0-0 | 0        | 0  | 0   | 1     | 0  | 0  | 0  | 1  | 0  | 0      | 0  | -4  |
| 24            | Adhel Tac       | F 10:00 | 0-2  | 0-1 | 2-4 | 1        | 1  | 2   | 0     | 2  | 2  | 1  | 0  | 0  | 0      | 0  | 6   |
| 1             | Jazion Jackson  | G 10:00 | 3-5  | 1-3 | 0-0 | 0        | 0  | 0   | 0     | 0  | 7  | 0  | 1  | 1  | 0      | 0  | 6   |
| 11            | N'Yah Boyd      | G 10:00 | 1-4  | 1-1 | 0-0 | 0        | 0  | 0   | 0     | 0  | 3  | 3  | 0  | 1  | 0      | 0  | 6   |
| 15            | Avery Crouse    | G 10:00 | 1-1  | 1-1 | 2-2 | 0        | 1  | 1   | 0     | 1  | 5  | 0  | 0  | 0  | 0      | 0  | 6   |
| 13            | Sabine Lipe     | 00:00   | 0-0  | 0-0 | 0-0 | 0        | 0  | 0   | 0     | 0  | 0  | 0  | 0  | 0  | 0      | 0  | 0   |
| 23            | Eliana Cabral   | 00:00   | 0-0  | 0-0 | 0-0 | 0        | 0  | 0   | 0     | 0  | 0  | 0  | 0  | 0  | 0      | 0  | 0   |
| 12            | Thaniya Marks   | 03:58   | 0-2  | 0-0 | 0-0 | 2        | 1  | 3   | 0     | 2  | 0  | 0  | 0  | 0  | 0      | 1  | 4   |
| 25            | Soleil Montrose | 04:14   | 0-0  | 0-0 | 0-0 | 0        | 0  | 0   | 0     | 0  | 0  | 1  | 0  | 0  | 0      | 0  | 6   |
| Team          |                 |         |      |     |     | 1        | 0  | 1   |       |    | 0  |    | 0  |    |        |    |     |
| <b>Totals</b> |                 |         | 5-14 | 3-6 | 4-6 | 4        | 3  | 7   | 1     | 5  | 17 | 5  | 2  | 2  | 0      | 1  | 6   |

| Shooting By Period  |      |       |
|---------------------|------|-------|
| 3 <sup>rd</sup> FG% | 5-14 | 35.7% |
| 3PT%                | 3-6  | 50.0% |
| FT%                 | 4-6  | 66.7% |
| GM FG%              | 5-14 | 35.7% |
| 3PT%                | 3-6  | 50.0% |
| FT%                 | 4-6  | 66.7% |

Dead Ball Rebounds: 1, 0

Technical Fouls::NONE

|                  | LAT                      | UTEP                     |
|------------------|--------------------------|--------------------------|
| Biggest lead     | 3 (3 <sup>rd</sup> 8:01) | 9 (3 <sup>rd</sup> 1:28) |
| Best Scoring Run | 6(3 <sup>rd</sup> 8:01)  | 9(3 <sup>rd</sup> 3:18)  |
| Lead Changes     | 2                        |                          |
| Times Tied       | 0                        |                          |
| Time with Lead   | 01:54                    | 07:40                    |

| Points from   | LAT | UTEP |
|---------------|-----|------|
| Turnovers     | 2   | 10   |
| Paint         | 6   | 2    |
| Second Chance | 0   | 2    |
| Fast Breaks   | 0   | 2    |
| Bench         | 0   | 0    |

| Period by Period Scoring |     |     |     |     |     |
|--------------------------|-----|-----|-----|-----|-----|
|                          | 1st | 2nd | 3rd | 4th | TOT |
| LAT                      | 21  | 12  | 11  | 22  | 66  |
| UTEP                     | 16  | 20  | 17  | 19  | 72  |



**Louisiana Tech at UTEP**

01/07/23 Don Haskins Center, El Paso, Texas  
2022-23 Women's Basketball

Game Time: 1:00 PM

Game Duration: 1:49

Attendance: 856

Officials: Kristen Bell, Timothy Resch, Michael Barber

**Period 4**

**Quarter Starters:**

|             |             |            |             |           |            |
|-------------|-------------|------------|-------------|-----------|------------|
| <b>UTEP</b> | 1 Jackson J | 11 Boyd N  | 15 Crouse A | 24 Tac A  | 21 Arike E |
| <b>LAT</b>  | 2 Walker K  | 10 Bates S | 23 Nativi S | 33 Wurm M | 4 Sant L   |

| Game Time | UTEP  | Score        | Diff      | LAT  |
|-----------|---|--------------|-----------|--|
| 09:25     | 11 BOYD N 3pt FG , pull up jump shot made (6)                 | <b>56-44</b> | <b>12</b> |  |
| 09:04     |   |              |           | 2 WALKER K 2pt FG outside the paint, turnaround jump shot missed                 |
| 09:00     |   |              |           | 23 NATIVI S offensive rebound (4)  |
| 08:57     |   | <b>56-47</b> | <b>9</b>  | 10 BATES S 3pt FG second chance, pull up jump shot made (14)                     |
| 08:57     |   |              |           | 23 NATIVI S assist (5)   |
| 08:29     | 1 JACKSON J 3pt FG , jump shot missed                         |              |           |  |
| 08:28     |   |              |           | 10 BATES S defensive rebound (3)   |
| 08:28     | 21 ARIKE E foul personal (4 - 1)                              |              |           | 23 NATIVI S foul drawn (1)   |
| 08:28     | 1 JACKSON J substitution out                                  |              |           |  |
| 08:28     | 21 ARIKE E substitution out                                   |              |           |  |
| 08:28     | 2 WILSON E substitution in                                    |              |           |  |
| 08:28     | 25 MONTROSE S substitution in                                 |              |           |  |
| 08:15     |   |              |           | 10 BATES S 3pt FG , jump shot missed   |
| 08:14     |   |              |           | 4 SANT L offensive rebound (2)   |
| 08:14     | 24 TAC A foul personal (3 - 2)                                |              |           | 4 SANT L foul drawn (1)  |
| 08:14     |   |              |           | 23 NATIVI S substitution out   |
| 08:14     |   |              |           | 24 BRANNON A substitution in   |
| 08:10     |   |              |           | 24 BRANNON A 2pt FG second chance in the paint, turnaround jump shot missed      |
| 08:07     | 15 CROUSE A defensive rebound (2)                             |              |           |  |
| 08:07     | 15 CROUSE A foul drawn (3)                                    |              |           | 10 BATES S foul personal (2 - 1)   |
| 08:00     | 11 BOYD N turnover lost ball (2)                              |              |           | 10 BATES S steal (1)   |
| 07:55     |   | <b>56-49</b> | <b>7</b>  | 2 WALKER K 2pt FG fast break from turnover in the paint, driving layup made (17) |
| 07:32     | 15 CROUSE A 2pt FG in the paint, layup missed                 |              |           |  |
| 07:29     | 15 CROUSE A offensive rebound (3)                             |              |           |  |
| 07:22     | 11 BOYD N 3pt FG second chance, turnaround jump shot made (9) | <b>59-49</b> | <b>10</b> |  |
| 06:54     |   |              |           | 24 BRANNON A 2pt FG in the paint, driving layup missed                           |
| 06:52     | 24 TAC A defensive rebound (7)                                |              |           |  |
| 06:28     | 11 BOYD N 3pt FG , pull up jump shot missed                   |              |           |  |
| 06:27     | offensive rebound (24)  |              |           |  |
| 06:27     | 2 WILSON E substitution out                                   |              |           |  |
| 06:27     | 1 JACKSON J substitution in                                   |              |           |  |
| 06:27     |   |              |           | 4 SANT L substitution out  |
| 06:27     |   |              |           | 10 BATES S substitution out  |
| 06:27     |   |              |           | 12 GREEN G substitution in   |
| 06:27     |   |              |           | 23 NATIVI S substitution in  |
| 06:13     | 24 TAC A turnover lost ball (1)                               |              |           |  |
| 05:51     | 15 CROUSE A foul shooting (3 - 3)                             |              |           | 24 BRANNON A foul drawn (5)  |
| 05:51     |   | <b>59-50</b> | <b>9</b>  | 24 BRANNON A free throw 1 - 2 made (10)  |
| 05:51     |   | <b>59-51</b> | <b>8</b>  | 24 BRANNON A free throw 2 - 2 made (11)  |
| 05:35     | 11 BOYD N 2pt FG in the paint, layup blocked                  |              |           |  |



**Louisiana Tech at UTEP**

01/07/23 Don Haskins Center, El Paso, Texas  
2022-23 Women's Basketball

**Game Time:** 1:00 PM  
**Game Duration:** 1:49  
**Attendance:** 856

**Officials:** Kristen Bell, Timothy Resch, Michael Barber

| Game Time | UTEP   | Score        | Diff      | LAT   |
|-----------|--|--------------|-----------|---|
| 05:35     |  |              |           | 33 WURM M block (1)   |
| 05:35     | offensive rebound (25)   |              |           |   |
| 05:21     | 24 TAC A 2pt FG second chance outside the paint, pull up jump shot missed                |              |           |   |
| 05:18     |  |              |           | 12 GREEN G defensive rebound (1)                                      |
| 05:03     |  | <b>59-53</b> | <b>6</b>  | 24 BRANNON A 2pt FG in the paint, driving layup made (13)             |
| 05:03     |  |              |           | 12 GREEN G assist (1)   |
| 04:55     | 25 MONTROSE S 3pt FG , jump shot missed  |              |           |   |
| 04:50     |  |              |           | 24 BRANNON A defensive rebound (4)                                    |
| 04:38     |  |              |           | 23 NATIVI S turnover lost ball (3)                                    |
| 04:38     | Timeout media  |              |           |   |
| 04:38     | 25 MONTROSE S substitution out   |              |           |   |
| 04:38     | 21 ARIKE E substitution in   |              |           |   |
| 04:38     |  |              |           | 23 NATIVI S substitution out  |
| 04:38     |  |              |           | 33 WURM M substitution out  |
| 04:38     |  |              |           | 4 SANT L substitution in  |
| 04:38     |  |              |           | 10 BATES S substitution in  |
| 04:25     | 21 ARIKE E 2pt FG from turnover in the paint, driving layup made (6)                     | <b>61-53</b> | <b>8</b>  |   |
| 04:25     | 1 JACKSON J assist (1)   |              |           |   |
| 03:59     |  |              |           | 2 WALKER K 2pt FG in the paint, driving layup missed                  |
| 03:56     | 1 JACKSON J defensive rebound (3)  |              |           |   |
| 03:39     | 1 JACKSON J 3pt FG , step back jump shot made (13)                                       | <b>64-53</b> | <b>11</b> |   |
| 03:39     | 24 TAC A assist (2)  |              |           |   |
| 03:20     |  | <b>64-56</b> | <b>8</b>  | 4 SANT L 3pt FG , pull up jump shot made (6)                          |
| 03:20     |  |              |           | 2 WALKER K assist (2)   |
| 03:04     | 24 TAC A 2pt FG outside the paint, pull up jump shot missed                              |              |           |   |
| 03:01     |  |              |           | 24 BRANNON A defensive rebound (5)                                    |
| 02:46     |  | <b>64-59</b> | <b>5</b>  | 2 WALKER K 3pt FG , turnaround jump shot made (20)                    |
| 02:15     | jump ball situation  |              |           |   |
| 02:15     | 21 ARIKE E turnover lost ball (5)  |              |           | 24 BRANNON A steal (1)  |
| 02:15     |  |              |           | Timeout 30 Sec  |
| 01:56     |  | <b>64-61</b> | <b>3</b>  | 2 WALKER K 2pt FG from turnover in the paint, driving layup made (22) |
| 01:43     | 21 ARIKE E 2pt FG outside the paint, jump shot missed                                    |              |           |   |
| 01:39     | 24 TAC A offensive rebound (8)   |              |           |   |
| 01:39     | 24 TAC A 2pt FG second chance in the paint, layup made (11)                              | <b>66-61</b> | <b>5</b>  |   |
| 01:32     |  |              |           | 2 WALKER K turnover travel (6)  |
| 01:10     | 21 ARIKE E 3pt FG from turnover, pull up jump shot missed                                |              |           |   |
| 01:04     | 1 JACKSON J offensive rebound (4)  |              |           |   |
| 01:02     | 1 JACKSON J 2pt FG from turnover second chance in the paint, pull up jump shot made (15) | <b>68-61</b> | <b>7</b>  |   |
| 00:53     |  | <b>68-64</b> | <b>4</b>  | 12 GREEN G 3pt FG , jump shot made (3)                                |
| 00:53     |  |              |           | 2 WALKER K assist (3)   |
| 00:41     | 1 JACKSON J foul drawn (2)   |              |           | 12 GREEN G foul personal (3 - 2)                                      |
| 00:41     |  |              |           | 2 WALKER K substitution out   |
| 00:41     |  |              |           | 3 LEE R substitution in   |
| 00:34     | 21 ARIKE E turnover lost ball (6)  |              |           | 10 BATES S steal (2)  |
| 00:22     |  |              |           | 24 BRANNON A 3pt FG from turnover, jump shot missed                   |
| 00:21     | defensive rebound (29)   |              |           |   |



**Louisiana Tech at UTEP**

01/07/23 Don Haskins Center, El Paso, Texas  
2022-23 Women's Basketball

**Game Time:** 1:00 PM  
**Game Duration:** 1:49  
**Attendance:** 856

**Officials:** Kristen Bell, Timothy Resch, Michael Barber

| Game Time | UTEP  | Score        | Diff     | LAT  |
|-----------|---|--------------|----------|--|
| 00:21     | Timeout 30 Sec                                  |              |          |  |
| 00:21     |   |              |          | 4 SANT L substitution out  |
| 00:21     |   |              |          | 33 WURM M substitution in  |
| 00:21     | 15 CROUSE A turnover (2)                        |              |          |  |
| 00:21     |   |              |          | 3 LEE R substitution out   |
| 00:21     |   |              |          | 33 WURM M substitution out   |
| 00:21     |   |              |          | 2 WALKER K substitution in   |
| 00:21     |   |              |          | 4 SANT L substitution in   |
| 00:21     |   |              |          | Timeout 60 Sec   |
| 00:10     |   | <b>68-66</b> | <b>2</b> | 2 WALKER K 2pt FG from turnover outside the paint, jump shot made (24) |
| 00:10     | Timeout 30 Sec                                  |              |          |  |
| 00:10     |   |              |          | 4 SANT L substitution out  |
| 00:10     |   |              |          | 33 WURM M substitution in  |
| 00:09     | 1 JACKSON J foul drawn (3)                      |              |          | 12 GREEN G foul personal (4 - 3)                                       |
| 00:09     |   |              |          | 12 GREEN G substitution out  |
| 00:09     |   |              |          | 3 LEE R substitution in  |
| 00:09     | 11 BOYD N foul drawn (1)                        |              |          | 2 WALKER K foul personal (4 - 4)                                       |
| 00:09     |   |              |          | 2 WALKER K substitution out  |
| 00:09     |   |              |          | 23 NATIVI S substitution in  |
| 00:08     | 21 ARIKE E foul drawn (3)                       |              |          | 24 BRANNON A foul personal (3 - 5)                                     |
| 00:08     |   |              |          | 3 LEE R substitution out   |
| 00:08     |   |              |          | 33 WURM M substitution out   |
| 00:08     |   |              |          | 23 NATIVI S substitution out   |
| 00:08     |   |              |          | 2 WALKER K substitution in   |
| 00:08     |   |              |          | 4 SANT L substitution in   |
| 00:08     |   |              |          | 12 GREEN G substitution in   |
| 00:08     | 21 ARIKE E free throw fast break 1 - 2 made (7) | <b>69-66</b> | <b>3</b> |  |
| 00:08     | 21 ARIKE E free throw fast break 2 - 2 made (8) | <b>70-66</b> | <b>4</b> |  |
| 00:08     |   |              |          | Timeout 30 Sec   |
| 00:08     |   |              |          | 10 BATES S turnover (5)  |
| 00:08     | Timeout 60 Sec                                  |              |          |  |
| 00:08     |   |              |          | 2 WALKER K substitution out  |
| 00:08     |   |              |          | 4 SANT L substitution out  |
| 00:08     |   |              |          | 12 GREEN G substitution out  |
| 00:08     |   |              |          | 3 LEE R substitution in  |
| 00:08     |   |              |          | 23 NATIVI S substitution in  |
| 00:08     |   |              |          | 33 WURM M substitution in  |
| 00:07     | 11 BOYD N foul drawn (2)                        |              |          | 3 LEE R foul personal (1 - 6)  |
| 00:07     |   |              |          | 3 LEE R substitution out   |
| 00:07     |   |              |          | 23 NATIVI S substitution out   |
| 00:07     |   |              |          | 33 WURM M substitution out   |
| 00:07     |   |              |          | 2 WALKER K substitution in   |
| 00:07     |   |              |          | 4 SANT L substitution in   |
| 00:07     |   |              |          | 12 GREEN G substitution in   |
| 00:07     | 11 BOYD N free throw fast break 1 - 2 made (10) | <b>71-66</b> | <b>5</b> |  |
| 00:07     | 11 BOYD N free throw fast break 2 - 2 made (11) | <b>72-66</b> | <b>6</b> |  |
| 00:00     |   |              |          | 10 BATES S 3pt FG , jump shot missed                                   |
| 00:00     | 1 JACKSON J defensive rebound (5)               |              |          |  |



Official Basketball Play by Play - 4th Period

### Louisiana Tech at UTEP

01/07/23 Don Haskins Center, El Paso, Texas  
2022-23 Women's Basketball

**Game Time:** 1:00 PM

**Game Duration:** 1:49

**Attendance:** 856

**Officials:** Kristen Bell, Timothy Resch, Michael Barber

| Game Time      | UTEP | Score | Diff | LAT |
|----------------|------|-------|------|-----|
| END OF GAME    |      |       |      |     |
| UTEP 72-66 LAT |      |       |      |     |



**Officials:** Kristen Bell, Timothy Resch, Michael Barber

**Louisiana Tech - 22**

| NO.           | Name           | F/G | Min   | FG   |     |     | Rebounds |    |     | Fouls |    | TP | AS | TO | ST | Blocks |    | +/- |
|---------------|----------------|-----|-------|------|-----|-----|----------|----|-----|-------|----|----|----|----|----|--------|----|-----|
|               |                |     |       | M-A  | M-A | M-A | OR       | DR | TOT | PF    | FD |    |    |    |    | BS     | BA |     |
| 33            | Mackenzie Wurm | F   | 05:26 | 0-0  | 0-0 | 0-0 | 0        | 0  | 0   | 0     | 0  | 0  | 0  | 0  | 0  | 1      | 0  | 3   |
| 2             | Keiunna Walker | G   | 09:38 | 4-6  | 1-1 | 0-0 | 0        | 0  | 0   | 1     | 0  | 9  | 2  | 1  | 0  | 0      | 0  | 3   |
| 10            | Salma Bates    | G   | 08:11 | 1-3  | 1-3 | 0-0 | 0        | 1  | 1   | 1     | 0  | 3  | 0  | 1  | 2  | 0      | 0  | -1  |
| 23            | Silvia Nativi  | G   | 03:38 | 0-0  | 0-0 | 0-0 | 1        | 0  | 1   | 0     | 1  | 0  | 1  | 1  | 0  | 0      | 0  | 4   |
| 24            | Amaya Brannon  | G   | 08:14 | 1-4  | 0-1 | 2-2 | 0        | 2  | 2   | 1     | 1  | 4  | 0  | 0  | 1  | 0      | 0  | 3   |
| 12            | Gabbie Green   |     | 06:24 | 1-1  | 1-1 | 0-0 | 0        | 1  | 1   | 2     | 0  | 3  | 1  | 0  | 0  | 0      | 0  | 4   |
| 4             | Lotte Sant     |     | 08:07 | 1-1  | 1-1 | 0-0 | 1        | 0  | 1   | 0     | 1  | 3  | 0  | 0  | 0  | 0      | 0  | -1  |
| 3             | Robyn Lee      |     | 00:22 | 0-0  | 0-0 | 0-0 | 0        | 0  | 0   | 1     | 0  | 0  | 0  | 0  | 0  | 0      | 0  | 0   |
| Team          |                |     |       |      |     |     | 0        | 0  | 0   |       |    | 0  |    |    |    |        |    |     |
| <b>Totals</b> |                |     |       | 8-15 | 4-7 | 2-2 | 2        | 4  | 6   | 6     | 3  | 22 | 4  | 3  | 3  | 1      | 0  | 3   |

| Shooting By Period  |      |        |
|---------------------|------|--------|
| 4 <sup>th</sup> FG% | 8-15 | 53.3%  |
| 3PT%                | 4-7  | 57.1%  |
| FT%                 | 2-2  | 100%   |
| GM FG%              | 8-15 | 53.3%  |
| 3PT%                | 4-7  | 57.1%  |
| FT%                 | 2-2  | 100.0% |

Dead Ball Rebounds: 0, 0

**Technical Fouls:** NONE

**UTEP - 19**

| NO.           | Name            | F/G | Min   | FG   |     |     | Rebounds |    |     | Fouls |    | TP | AS | TO | ST | Blocks |    | +/- |
|---------------|-----------------|-----|-------|------|-----|-----|----------|----|-----|-------|----|----|----|----|----|--------|----|-----|
|               |                 |     |       | M-A  | M-A | M-A | OR       | DR | TOT | PF    | FD |    |    |    |    | BS     | BA |     |
| 21            | Elina Arike     | F   | 06:10 | 1-3  | 0-1 | 2-2 | 0        | 0  | 0   | 1     | 1  | 4  | 0  | 2  | 0  | 0      | 0  | 0   |
| 24            | Adhel Tac       | F   | 10:00 | 1-3  | 0-0 | 0-0 | 1        | 1  | 2   | 1     | 0  | 2  | 1  | 1  | 0  | 0      | 0  | -3  |
| 1             | Jazion Jackson  | G   | 07:59 | 2-3  | 1-2 | 0-0 | 1        | 2  | 3   | 0     | 2  | 5  | 1  | 0  | 0  | 0      | 0  | -4  |
| 11            | N'Yah Boyd      | G   | 10:00 | 2-4  | 2-3 | 2-2 | 0        | 0  | 0   | 0     | 2  | 8  | 0  | 1  | 0  | 0      | 1  | -3  |
| 15            | Avery Crouse    | G   | 10:00 | 0-1  | 0-0 | 0-0 | 1        | 1  | 2   | 1     | 1  | 0  | 0  | 1  | 0  | 0      | 0  | -3  |
| 2             | Erin Wilson     |     | 02:01 | 0-0  | 0-0 | 0-0 | 0        | 0  | 0   | 0     | 0  | 0  | 0  | 0  | 0  | 0      | 0  | 1   |
| 25            | Soleil Montrose |     | 03:50 | 0-1  | 0-1 | 0-0 | 0        | 0  | 0   | 0     | 0  | 0  | 0  | 0  | 0  | 0      | 0  | -3  |
| Team          |                 |     |       |      |     |     | 2        | 1  | 3   |       |    | 0  |    |    |    |        |    |     |
| <b>Totals</b> |                 |     |       | 6-15 | 3-7 | 4-4 | 5        | 5  | 10  | 3     | 6  | 19 | 2  | 5  | 0  | 0      | 1  | -3  |

| Shooting By Period  |      |        |
|---------------------|------|--------|
| 4 <sup>th</sup> FG% | 6-15 | 40.0%  |
| 3PT%                | 3-7  | 42.9%  |
| FT%                 | 4-4  | 100%   |
| GM FG%              | 6-15 | 40.0%  |
| 3PT%                | 3-7  | 42.9%  |
| FT%                 | 4-4  | 100.0% |

Dead Ball Rebounds: 0, 0

**Technical Fouls:** NONE

|                         | LAT                       | UTEP                      |
|-------------------------|---------------------------|---------------------------|
| <b>Biggest lead</b>     | 0 (1 <sup>st</sup> 10:00) | 12 (4 <sup>th</sup> 9:25) |
| <b>Best Scoring Run</b> | 8(4 <sup>th</sup> 1:56)   | 5(4 <sup>th</sup> 3:39)   |
| <b>Lead Changes</b>     | 0                         |                           |
| <b>Times Tied</b>       | 0                         |                           |
| <b>Time with Lead</b>   | 00:00                     | 09:25                     |

|                      | LAT | UTEP |
|----------------------|-----|------|
| <b>Points from</b>   |     |      |
| <b>Turnovers</b>     | 8   | 6    |
| <b>Paint</b>         | 6   | 6    |
| <b>Second Chance</b> | 3   | 7    |
| <b>Fast Breaks</b>   | 2   | 4    |
| <b>Bench</b>         | 6   | 0    |

|             | Period by Period Scoring |     |     |     |     |
|-------------|--------------------------|-----|-----|-----|-----|
|             | 1st                      | 2nd | 3rd | 4th | TOT |
| <b>LAT</b>  | 21                       | 12  | 11  | 22  | 66  |
| <b>UTEP</b> | 16                       | 20  | 17  | 19  | 72  |



Louisiana Tech at UTEP

01/07/23 Don Haskins Center, El Paso, Texas  
2022-23 Women's Basketball

Game Time: 1:00 PM  
Game Duration: 1:49  
Attendance: 856

Officials: Kristen Bell, Timothy Resch, Michael Barber

Louisiana Tech - 33

| NO.           | Name           | Min     | FG    |     |     | Rebounds |    |     | Fouls |    | TP | AS | TO | ST | Blocks |    | +/- |
|---------------|----------------|---------|-------|-----|-----|----------|----|-----|-------|----|----|----|----|----|--------|----|-----|
|               |                |         | M-A   | M-A | M-A | OR       | DR | TOT | PF    | FD |    |    |    |    | BS     | BA |     |
| 33            | Mackenzie Wurm | F 13:26 | 1-1   | 0-0 | 0-0 | 0        | 4  | 4   | 1     | 0  | 2  | 1  | 0  | 0  | 1      | 0  | -1  |
| 2             | Keiunna Walker | G 15:32 | 5-8   | 1-1 | 0-0 | 0        | 0  | 0   | 3     | 0  | 11 | 3  | 2  | 1  | 0      | 0  | 2   |
| 10            | Salma Bates    | G 18:11 | 4-6   | 2-4 | 0-0 | 0        | 2  | 2   | 1     | 0  | 10 | 0  | 3  | 2  | 1      | 0  | -7  |
| 23            | Silvia Nativi  | G 13:38 | 0-0   | 0-0 | 0-0 | 1        | 1  | 2   | 1     | 1  | 0  | 2  | 1  | 0  | 0      | 0  | -2  |
| 24            | Amaya Brannon  | G 16:14 | 1-6   | 0-1 | 2-2 | 0        | 2  | 2   | 2     | 2  | 4  | 0  | 1  | 1  | 0      | 0  | 0   |
| 3             | Robyn Lee      | 01:16   | 0-0   | 0-0 | 0-0 | 0        | 0  | 0   | 1     | 0  | 0  | 0  | 1  | 0  | 0      | 0  | 0   |
| 4             | Lotte Sant     | 12:07   | 1-1   | 1-1 | 0-0 | 1        | 0  | 1   | 0     | 1  | 3  | 0  | 0  | 0  | 0      | 0  | -6  |
| 12            | Gabbie Green   | 09:36   | 1-1   | 1-1 | 0-0 | 0        | 1  | 1   | 2     | 0  | 3  | 1  | 2  | 0  | 0      | 0  | -1  |
| Team          |                |         |       |     |     | 0        | 0  | 0   |       |    | 0  |    | 0  |    |        |    |     |
| <b>Totals</b> |                |         | 13-23 | 5-8 | 2-2 | 2        | 10 | 12  | 11    | 4  | 33 | 7  | 10 | 4  | 2      | 0  | -3  |

| Shooting By Period  |       |        |
|---------------------|-------|--------|
| 3 <sup>rd</sup> FG% | 5-8   | 62.5%  |
| 3PT%                | 1-1   | 100.0% |
| FT%                 | 0-0   | 0%     |
| 4 <sup>th</sup> FG% | 8-15  | 53.3%  |
| 3PT%                | 4-7   | 57.1%  |
| FT%                 | 2-2   | 100%   |
| GM FG%              | 13-23 | 56.5%  |
| 3PT%                | 5-8   | 62.5%  |
| FT%                 | 2-2   | 100.0% |

Dead Ball Rebounds: 0, 0

Technical Fouls::NONE

UTEP - 36

| NO.           | Name            | Min     | FG    |      |      | Rebounds |    |     | Fouls |    | TP | AS | TO | ST | Blocks |    | +/- |
|---------------|-----------------|---------|-------|------|------|----------|----|-----|-------|----|----|----|----|----|--------|----|-----|
|               |                 |         | M-A   | M-A  | M-A  | OR       | DR | TOT | PF    | FD |    |    |    |    | BS     | BA |     |
| 21            | Elna Arike      | F 07:58 | 1-3   | 0-1  | 2-2  | 0        | 0  | 0   | 2     | 1  | 4  | 0  | 3  | 0  | 0      | 0  | -4  |
| 24            | Adhel Tac       | F 20:00 | 1-5   | 0-1  | 2-4  | 2        | 2  | 4   | 1     | 2  | 4  | 2  | 1  | 0  | 0      | 0  | 3   |
| 1             | Jazion Jackson  | G 17:59 | 5-8   | 2-5  | 0-0  | 1        | 2  | 3   | 0     | 2  | 12 | 1  | 1  | 1  | 0      | 0  | 2   |
| 11            | N'Yah Boyd      | G 20:00 | 3-8   | 3-4  | 2-2  | 0        | 0  | 0   | 0     | 2  | 11 | 3  | 1  | 1  | 0      | 1  | 3   |
| 15            | Avery Crouse    | G 20:00 | 1-2   | 1-1  | 2-2  | 1        | 2  | 3   | 1     | 2  | 5  | 0  | 1  | 0  | 0      | 0  | 3   |
| 13            | Sabine Lipe     | 00:00   | 0-0   | 0-0  | 0-0  | 0        | 0  | 0   | 0     | 0  | 0  | 0  | 0  | 0  | 0      | 0  | 0   |
| 23            | Eliana Cabral   | 00:00   | 0-0   | 0-0  | 0-0  | 0        | 0  | 0   | 0     | 0  | 0  | 0  | 0  | 0  | 0      | 0  | 0   |
| 12            | Thaniya Marks   | 03:58   | 0-2   | 0-0  | 0-0  | 2        | 1  | 3   | 0     | 2  | 0  | 0  | 0  | 0  | 0      | 1  | 4   |
| 25            | Soleil Montrose | 08:04   | 0-1   | 0-1  | 0-0  | 0        | 0  | 0   | 0     | 0  | 0  | 1  | 0  | 0  | 0      | 0  | 3   |
| 2             | Erin Wilson     | 02:01   | 0-0   | 0-0  | 0-0  | 0        | 0  | 0   | 0     | 0  | 0  | 0  | 0  | 0  | 0      | 0  | 1   |
| Team          |                 |         |       |      |      | 3        | 1  | 4   |       |    | 0  |    | 0  |    |        |    |     |
| <b>Totals</b> |                 |         | 11-29 | 6-13 | 8-10 | 9        | 8  | 17  | 4     | 11 | 36 | 7  | 7  | 2  | 0      | 2  | 3   |

| Shooting By Period  |       |       |
|---------------------|-------|-------|
| 3 <sup>rd</sup> FG% | 5-14  | 35.7% |
| 3PT%                | 3-6   | 50.0% |
| FT%                 | 4-6   | 66.7% |
| 4 <sup>th</sup> FG% | 6-15  | 40.0% |
| 3PT%                | 3-7   | 42.9% |
| FT%                 | 4-4   | 100%  |
| GM FG%              | 11-29 | 37.9% |
| 3PT%                | 6-13  | 46.2% |
| FT%                 | 8-10  | 80.0% |

Dead Ball Rebounds: 1, 0

Technical Fouls::NONE

|                  | LAT                      | UTEP                      |
|------------------|--------------------------|---------------------------|
| Biggest lead     | 3 (3 <sup>rd</sup> 8:01) | 12 (4 <sup>th</sup> 9:25) |
| Best Scoring Run | 8(4 <sup>th</sup> 1:56)  | 9(3 <sup>rd</sup> 3:18)   |
| Lead Changes     | 2                        |                           |
| Times Tied       | 0                        |                           |
| Time with Lead   | 01:54                    | 17:40                     |

| Points from   | LAT | UTEP |
|---------------|-----|------|
| Turnovers     | 10  | 16   |
| Paint         | 12  | 8    |
| Second Chance | 3   | 9    |
| Fast Breaks   | 2   | 6    |
| Bench         | 6   | 0    |

| Period by Period Scoring |     |     |     |     |     |
|--------------------------|-----|-----|-----|-----|-----|
|                          | 1st | 2nd | 3rd | 4th | TOT |
| LAT                      | 21  | 12  | 11  | 22  | 66  |
| UTEP                     | 16  | 20  | 17  | 19  | 72  |



**Officials:** Kristen Bell, Timothy Resch, Michael Barber

{ Players => 0, 1, 2, 3, 4, 10, 11, 12, 13, 15, 21, 23, 24, 25, 31; } FG  
 Types => All; Results => All;

{ Players => 1, 2, 3, 4, 10, 12, 23, 24, 32, 33, 34, 44, 45; } FG Types =>  
 All; Results => All;

**UTEP**

**Louisiana Tech**

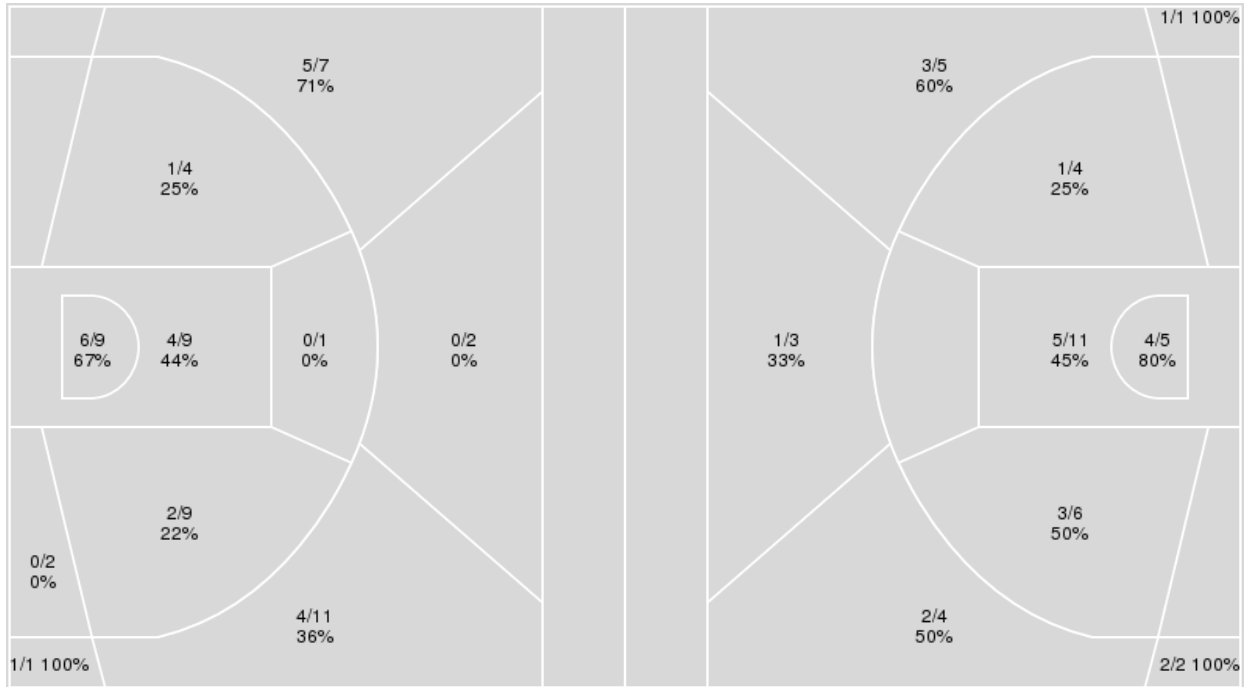

| UTEP        | M/A   | %  |
|-------------|-------|----|
| Field Goals | 23/55 | 42 |
| 2 Points    | 13/34 | 38 |
| 3 Points    | 10/21 | 48 |
| Free Throws | 16/18 | 89 |

| Louisiana Tech | M/A   | %  |
|----------------|-------|----|
| Field Goals    | 22/41 | 54 |
| 2 Points       | 13/26 | 50 |
| 3 Points       | 9/15  | 60 |
| Free Throws    | 13/16 | 81 |



**Louisiana Tech at UTEP**

01/07/23 Don Haskins Center, El Paso, Texas  
2022-23 Women's Basketball

Game Time: 1:00 PM  
Game Duration: 1:49  
Attendance: 856

Officials: Kristen Bell, Timothy Resch, Michael Barber

**Louisiana Tech**

| No | Name           | Mins  |       | Score   |         | Points Diff |     | Points per Min |      | Assists |     | Rebounds |     | Steals |     | Turnovers |     |
|----|----------------|-------|-------|---------|---------|-------------|-----|----------------|------|---------|-----|----------|-----|--------|-----|-----------|-----|
|    |                | On    | Off   | On      | Off     | On          | Off | On             | Off  | On      | Off | On       | Off | On     | Off | On        | Off |
| 2  | Keiunna Walker | 34:12 | 05:48 | 66 - 61 | 0 - 11  | 5           | -11 | 1.93           | 0.00 | 14      | 0   | 22       | 3   | 5      | 1   | 16        | 6   |
| 3  | Robyn Lee      | 04:29 | 35:31 | 7 - 6   | 59 - 66 | 1           | -7  | 1.56           | 1.66 | 1       | 13  | 3        | 22  | 2      | 4   | 4         | 18  |
| 4  | Lotte Sant     | 24:49 | 15:11 | 38 - 44 | 28 - 28 | -6          | 0   | 1.53           | 1.84 | 6       | 8   | 17       | 8   | 5      | 1   | 14        | 8   |
| 10 | Salma Bates    | 36:03 | 03:57 | 58 - 68 | 8 - 4   | -10         | 4   | 1.61           | 2.03 | 13      | 1   | 22       | 3   | 5      | 1   | 20        | 2   |
| 12 | Gabbie Green   | 16:00 | 24:00 | 27 - 25 | 39 - 47 | 2           | -8  | 1.69           | 1.63 | 5       | 9   | 10       | 15  | 2      | 4   | 9         | 13  |
| 23 | Silvia Nativi  | 28:27 | 11:33 | 41 - 53 | 25 - 19 | -12         | 6   | 1.44           | 2.16 | 10      | 4   | 19       | 6   | 3      | 3   | 17        | 5   |
| 24 | Amaya Brannon  | 33:16 | 06:44 | 58 - 62 | 8 - 10  | -4          | -2  | 1.74           | 1.19 | 12      | 2   | 18       | 7   | 5      | 1   | 17        | 5   |
| 33 | Mackenzie Wurm | 21:05 | 18:55 | 33 - 37 | 33 - 35 | -4          | -2  | 1.57           | 1.74 | 9       | 5   | 13       | 12  | 3      | 3   | 10        | 12  |
| 34 | Ayen Angoi     | 01:39 | 38:21 | 2 - 4   | 64 - 68 | -2          | -4  | 1.21           | 1.67 | 0       | 14  | 1        | 24  | 0      | 6   | 3         | 19  |

**UTEP**

| No | Name            | Mins  |       | Score   |         | Points Diff |     | Points per Min |      | Assists |     | Rebounds |     | Steals |     | Turnovers |     |
|----|-----------------|-------|-------|---------|---------|-------------|-----|----------------|------|---------|-----|----------|-----|--------|-----|-----------|-----|
|    |                 | On    | Off   | On      | Off     | On          | Off | On             | Off  | On      | Off | On       | Off | On     | Off | On        | Off |
| 1  | Jazion Jackson  | 29:40 | 10:20 | 53 - 50 | 19 - 16 | 3           | 3   | 1.79           | 1.84 | 13      | 3   | 20       | 10  | 4      | 4   | 12        | 4   |
| 2  | Erin Wilson     | 07:30 | 32:30 | 12 - 13 | 60 - 53 | -1          | 7   | 1.60           | 1.85 | 1       | 15  | 6        | 24  | 4      | 4   | 4         | 12  |
| 11 | N'Yah Boyd      | 37:49 | 02:11 | 68 - 63 | 4 - 3   | 5           | 1   | 1.80           | 1.83 | 15      | 1   | 29       | 1   | 7      | 1   | 15        | 1   |
| 12 | Thaniya Marks   | 10:19 | 29:41 | 17 - 10 | 55 - 56 | 7           | -1  | 1.65           | 1.85 | 5       | 11  | 10       | 20  | 2      | 6   | 2         | 14  |
| 13 | Sabine Lipe     | 10:15 | 29:45 | 20 - 14 | 52 - 52 | 6           | 0   | 1.95           | 1.75 | 6       | 10  | 10       | 20  | 2      | 6   | 3         | 13  |
| 15 | Avery Crouse    | 29:24 | 10:36 | 52 - 50 | 20 - 16 | 2           | 4   | 1.77           | 1.89 | 10      | 6   | 20       | 10  | 6      | 2   | 12        | 4   |
| 21 | Elina Arike     | 20:45 | 19:15 | 41 - 44 | 31 - 22 | -3          | 9   | 1.98           | 1.61 | 8       | 8   | 12       | 18  | 5      | 3   | 10        | 6   |
| 23 | Eliana Cabral   | 05:22 | 34:38 | 11 - 8  | 61 - 58 | 3           | 3   | 2.05           | 1.76 | 3       | 13  | 5        | 25  | 1      | 7   | 2         | 14  |
| 24 | Adhel Tac       | 32:16 | 07:44 | 58 - 58 | 14 - 8  | 0           | 6   | 1.80           | 1.81 | 12      | 4   | 22       | 8   | 7      | 1   | 13        | 3   |
| 25 | Soleil Montrose | 16:40 | 23:20 | 28 - 20 | 44 - 46 | 8           | -2  | 1.68           | 1.89 | 7       | 9   | 16       | 14  | 2      | 6   | 7         | 9   |



Officials: Kristen Bell, Timothy Resch, Michael Barber

Players => 1, 2, 3, 4, 10, 12, 23, 24, 32, 33, 34, 44, 45FG Types=>AllResults=>All

**Louisiana Tech**

**All Field Goals**

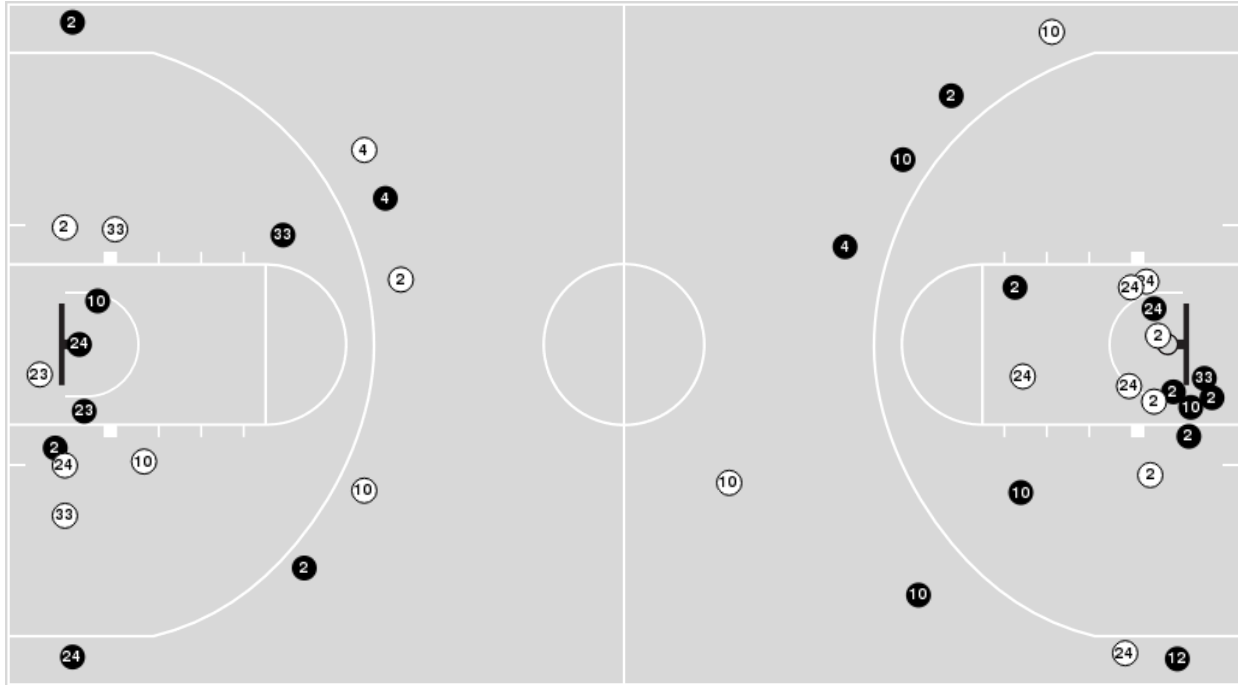

**Blow Up Chart**

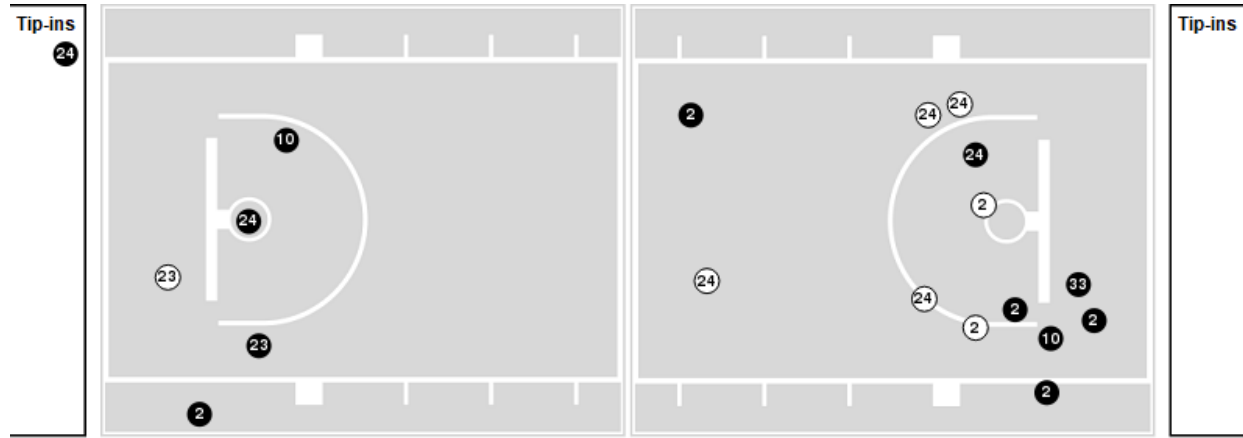

● Made ○ Missed N - Player Number

| Louisiana Tech | M/A   | %  |
|----------------|-------|----|
| Field Goals    | 22/41 | 54 |
| 2 Points       | 13/26 | 50 |
| 3 Points       | 9/15  | 60 |
| Free Throws    | 13/16 | 81 |

| Louisiana Tech       | M/A         | %   |
|----------------------|-------------|-----|
| Points in the Paint  | 18 (9 / 16) | 56  |
| Fast Break Points    | 6 (4/4)     | 100 |
| Second Chance Points | 5 (2/5)     | 40  |
| Effective FG%        | 65          |     |



Officials: Kristen Bell, Timothy Resch, Michael Barber

Players => 0, 1, 2, 3, 4, 10, 11, 12, 13, 15, 21, 23, 24, 25, 31 FG Types=>All Results=>All

**UTEP**

**All Field Goals**

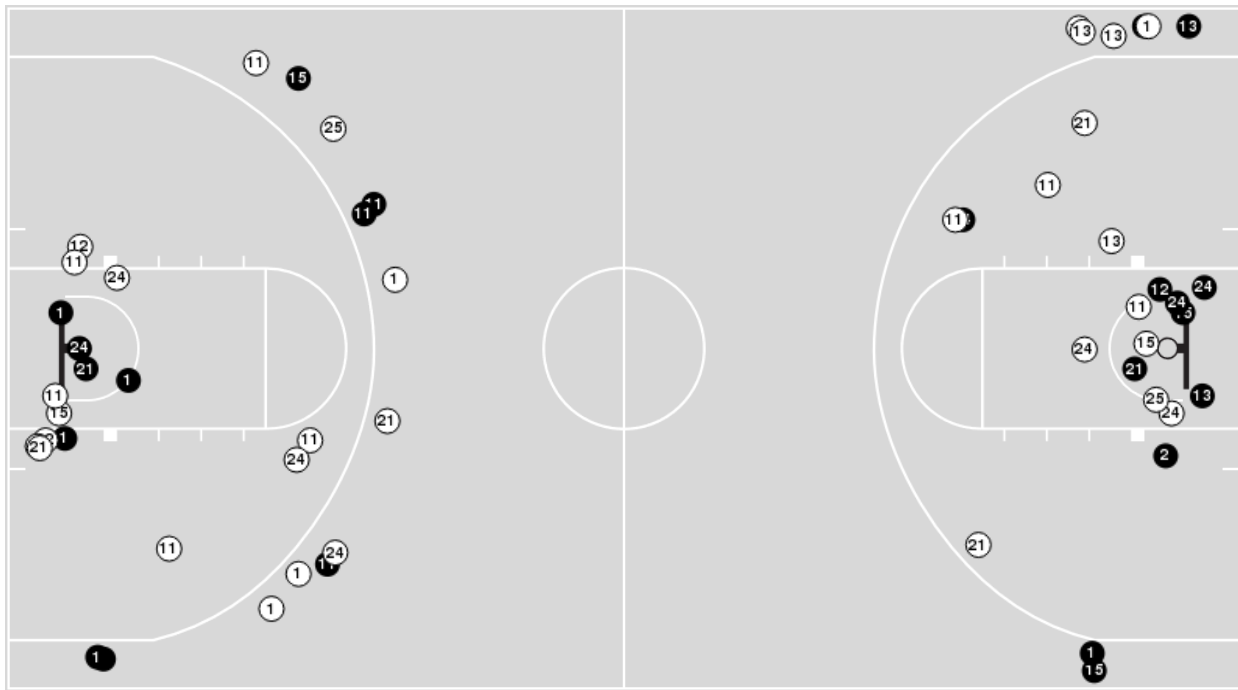

**Blow Up Chart**

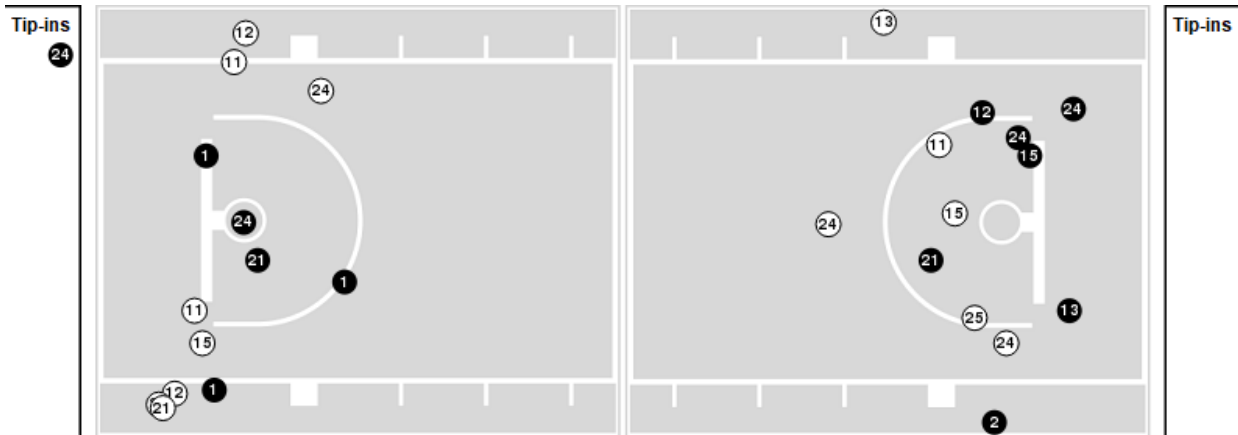

● Made ○ Missed N - Player Number

| UTEP        | M/A   | %  |
|-------------|-------|----|
| Field Goals | 23/55 | 42 |
| 2 Points    | 13/34 | 38 |
| 3 Points    | 10/21 | 48 |
| Free Throws | 16/18 | 89 |

| UTEP                 | M/A          | %   |
|----------------------|--------------|-----|
| Points in the Paint  | 20 (10 / 18) | 56  |
| Fast Break Points    | 13 (10/10)   | 100 |
| Second Chance Points | 11 (6/13)    | 46  |
| Effective FG%        | 51           |     |



Louisiana Tech at UTEP

01/07/23 Don Haskins Center, El Paso, Texas  
2022-23 Women's Basketball

Game Time: 1:00 PM  
Game Duration: 1:49  
Attendance: 856

Officials: Kristen Bell, Timothy Resch, Michael Barber

Louisiana Tech

| Lineup   | Quarter On | Time On | Quarter Off | Time Off | Time on Court | Score | Score Diff | Reb | Stl | Tov | Ass | PPP    |
|--|------------|---------|-------------|----------|---------------|-------|------------|-----|-----|-----|-----|--------|
| 2- Walker K/ 10- Bates S/ 23- Nativi S/ 24- Brannon A/ 33- Wurm M/ | 1          | 10:00   | 1           | 06:36    | 03:24         | 7-7   | 0          | 0   | 0   | 1   | 3   | 1.7500 |
| 2- Walker K/ 4- Sant L/ 10- Bates S/ 23- Nativi S/ 24- Brannon A/  | 1          | 06:36   | 1           | 05:44    | 00:52         | 3-0   | 3          | 1   | 0   | 0   | 0   | 1.7045 |
| 2- Walker K/ 4- Sant L/ 10- Bates S/ 12- Green G/ 24- Brannon A/   | 1          | 05:44   | 1           | 02:15    | 03:29         | 7-3   | 4          | 3   | 0   | 2   | 1   | 1.4000 |
| 3- Lee R/ 4- Sant L/ 10- Bates S/ 23- Nativi S/ 24- Brannon A/     | 1          | 02:15   | 1           | 02:15    | 00:00         | 0-2   | -2         | 0   | 0   | 0   | 0   | 0.0000 |
| 3- Lee R/ 4- Sant L/ 10- Bates S/ 23- Nativi S/ 34- Angoi A/       | 1          | 02:15   | 1           | 00:54    | 01:20         | 0-4   | -4         | 0   | 0   | 3   | 0   | 0.0000 |
| 2- Walker K/ 3- Lee R/ 4- Sant L/ 23- Nativi S/ 34- Angoi A/       | 1          | 00:54   | 1           | 00:35    | 00:19         | 2-0   | 2          | 1   | 0   | 0   | 0   | 2.2727 |
| 2- Walker K/ 3- Lee R/ 4- Sant L/ 23- Nativi S/ 33- Wurm M/        | 1          | 00:35   | 1           | 00:15    | 00:21         | 0-0   | 0          | 0   | 1   | 0   | 0   | 0.0000 |
| 2- Walker K/ 3- Lee R/ 23- Nativi S/ 24- Brannon A/ 33- Wurm M/    | 1          | 00:15   | 2           | 10:00    | 00:15         | 2-0   | 2          | 0   | 0   | 0   | 0   | 2.2727 |
| 2- Walker K/ 10- Bates S/ 23- Nativi S/ 24- Brannon A/ 33- Wurm M/ | 2          | 10:00   | 2           | 06:21    | 03:39         | 4-9   | -5         | 4   | 0   | 2   | 1   | 0.6803 |
| 2- Walker K/ 4- Sant L/ 10- Bates S/ 23- Nativi S/ 24- Brannon A/  | 2          | 06:21   | 2           | 06:06    | 00:15         | 0-0   | 0          | 0   | 0   | 1   | 0   | 0.0000 |
| 2- Walker K/ 4- Sant L/ 10- Bates S/ 12- Green G/ 24- Brannon A/   | 2          | 06:06   | 2           | 05:22    | 00:44         | 0-0   | 0          | 1   | 0   | 1   | 0   | 0.0000 |
| 2- Walker K/ 3- Lee R/ 4- Sant L/ 10- Bates S/ 12- Green G/        | 2          | 05:22   | 2           | 04:24    | 00:58         | 3-0   | 3          | 1   | 0   | 0   | 1   | 3.0000 |
| 2- Walker K/ 4- Sant L/ 12- Green G/ 23- Nativi S/ 24- Brannon A/  | 2          | 04:24   | 2           | 03:11    | 01:13         | 0-4   | -4         | 0   | 0   | 1   | 0   | 0.0000 |
| 2- Walker K/ 4- Sant L/ 10- Bates S/ 23- Nativi S/ 24- Brannon A/  | 2          | 03:11   | 3           | 10:00    | 03:11         | 5-7   | -2         | 2   | 1   | 1   | 1   | 0.8681 |
| 2- Walker K/ 10- Bates S/ 23- Nativi S/ 24- Brannon A/ 33- Wurm M/ | 3          | 10:00   | 3           | 06:40    | 03:20         | 6-4   | 2          | 1   | 0   | 2   | 1   | 1.2000 |
| 3- Lee R/ 10- Bates S/ 23- Nativi S/ 24- Brannon A/ 33- Wurm M/    | 3          | 06:40   | 3           | 06:24    | 00:16         | 0-0   | 0          | 0   | 0   | 0   | 0   | 0.0000 |
| 3- Lee R/ 4- Sant L/ 10- Bates S/ 23- Nativi S/ 24- Brannon A/     | 3          | 06:24   | 3           | 05:46    | 00:38         | 0-0   | 0          | 1   | 0   | 1   | 0   | 0.0000 |
| 4- Sant L/ 10- Bates S/ 12- Green G/ 23- Nativi S/ 24- Brannon A/  | 3          | 05:46   | 3           | 04:24    | 01:22         | 0-2   | -2         | 1   | 0   | 0   | 0   | 0.0000 |
| 4- Sant L/ 10- Bates S/ 12- Green G/ 23- Nativi S/ 33- Wurm M/     | 3          | 04:24   | 3           | 02:34    | 01:50         | 0-3   | -3         | 1   | 0   | 2   | 0   | 0.0000 |
| 2- Walker K/ 10- Bates S/ 23- Nativi S/ 24- Brannon A/ 33- Wurm M/ | 3          | 02:34   | 3           | 00:10    | 02:24         | 5-8   | -3         | 1   | 1   | 2   | 2   | 1.0000 |
| 2- Walker K/ 4- Sant L/ 10- Bates S/ 23- Nativi S/ 33- Wurm M/     | 3          | 00:10   | 4           | 08:14    | 01:56         | 3-3   | 0          | 4   | 0   | 0   | 1   | 3.0000 |
| 2- Walker K/ 4- Sant L/ 10- Bates S/ 24- Brannon A/ 33- Wurm M/    | 4          | 08:14   | 4           | 06:27    | 01:47         | 2-3   | -1         | 0   | 1   | 0   | 0   | 0.6667 |
| 2- Walker K/ 12- Green G/ 23- Nativi S/ 24- Brannon A/ 33- Wurm M/ | 4          | 06:27   | 4           | 04:38    | 01:49         | 4-0   | 4          | 2   | 0   | 1   | 1   | 1.3889 |
| 2- Walker K/ 4- Sant L/ 10- Bates S/ 12- Green G/ 24- Brannon A/   | 4          | 04:38   | 4           | 00:41    | 03:57         | 11-9  | 2          | 1   | 1   | 1   | 2   | 1.8333 |
| 3- Lee R/ 4- Sant L/ 10- Bates S/ 12- Green G/ 24- Brannon A/      | 4          | 00:41   | 4           | 00:21    | 00:19         | 0-0   | 0          | 0   | 1   | 0   | 0   | 0.0000 |
| 3- Lee R/ 10- Bates S/ 12- Green G/ 24- Brannon A/ 33- Wurm M/     | 4          | 00:21   | 4           | 00:21    | 00:00         | 0-0   | 0          | 0   | 0   | 0   | 0   | 0.0000 |
| 2- Walker K/ 4- Sant L/ 10- Bates S/ 12- Green G/ 24- Brannon A/   | 4          | 00:21   | 4           | 00:10    | 00:11         | 2-0   | 2          | 0   | 0   | 0   | 0   | 2.0000 |
| 2- Walker K/ 10- Bates S/ 12- Green G/ 24- Brannon A/ 33- Wurm M/  | 4          | 00:10   | 4           | 00:09    | 00:01         | 0-0   | 0          | 0   | 0   | 0   | 0   | 0.0000 |
| 2- Walker K/ 3- Lee R/ 10- Bates S/ 24- Brannon A/ 33- Wurm M/     | 4          | 00:09   | 4           | 00:09    | 00:00         | 0-0   | 0          | 0   | 0   | 0   | 0   | 0.0000 |
| 3- Lee R/ 10- Bates S/ 23- Nativi S/ 24- Brannon A/ 33- Wurm M/    | 4          | 00:09   | 4           | 00:08    | 00:02         | 0-0   | 0          | 0   | 0   | 0   | 0   | 0.0000 |
| 2- Walker K/ 4- Sant L/ 10- Bates S/ 12- Green G/ 24- Brannon A/   | 4          | 00:08   | 4           | 00:08    | 00:00         | 0-2   | -2         | 0   | 0   | 1   | 0   | 0.0000 |
| 3- Lee R/ 10- Bates S/ 23- Nativi S/ 24- Brannon A/ 33- Wurm M/    | 4          | 00:08   | 4           | 00:07    | 00:01         | 0-0   | 0          | 0   | 0   | 0   | 0   | 0.0000 |
| 2- Walker K/ 4- Sant L/ 10- Bates S/ 12- Green G/ 24- Brannon A/   | 4          | 00:07   | 4           | 00:00    | 00:07         | 0-2   | -2         | 0   | 0   | 0   | 0   | 0.0000 |



**Louisiana Tech at UTEP**

01/07/23 Don Haskins Center, El Paso, Texas  
2022-23 Women's Basketball

**Game Time:** 1:00 PM  
**Game Duration:** 1:49  
**Attendance:** 856

**Officials:** Kristen Bell, Timothy Resch, Michael Barber

**UTEP**

| Lineup   | Quarter On | Time On | Quarter Off | Time Off | Time on Court | Score | Score Diff | Reb | Stl | Tov | Ass | PPP    |
|--|------------|---------|-------------|----------|---------------|-------|------------|-----|-----|-----|-----|--------|
| 1- Jackson J/ 11- Boyd N/ 15- Crouse A/ 21- Arike E/ 24- Tac A/      | 1          | 10:00   | 1           | 06:36    | 03:24         | 7-7   | 0          | 0   | 0   | 2   | 2   | 1.4000 |
| 1- Jackson J/ 11- Boyd N/ 15- Crouse A/ 24- Tac A/ 25- Montrose S/   | 1          | 06:36   | 1           | 05:44    | 00:52         | 0-1   | -1         | 1   | 0   | 1   | 0   | 0.0000 |
| 2- Wilson E/ 11- Boyd N/ 15- Crouse A/ 21- Arike E/ 24- Tac A/       | 1          | 05:44   | 1           | 00:35    | 05:08         | 9-9   | 0          | 2   | 4   | 2   | 1   | 0.9657 |
| 1- Jackson J/ 2- Wilson E/ 11- Boyd N/ 21- Arike E/ 24- Tac A/       | 1          | 00:35   | 1           | 00:15    | 00:21         | 0-2   | -2         | 0   | 0   | 1   | 0   | 0.0000 |
| 1- Jackson J/ 11- Boyd N/ 13- Lipe S/ 21- Arike E/ 24- Tac A/        | 1          | 00:15   | 2           | 07:44    | 02:31         | 6-6   | 0          | 2   | 1   | 0   | 2   | 1.3514 |
| 1- Jackson J/ 11- Boyd N/ 13- Lipe S/ 21- Arike E/ 25- Montrose S/   | 2          | 07:44   | 2           | 06:21    | 01:23         | 3-0   | 3          | 3   | 0   | 1   | 1   | 1.5000 |
| 1- Jackson J/ 11- Boyd N/ 12- Marks T/ 13- Lipe S/ 25- Montrose S/   | 2          | 06:21   | 2           | 05:22    | 00:59         | 0-0   | 0          | 0   | 0   | 0   | 0   | 0.0000 |
| 1- Jackson J/ 12- Marks T/ 13- Lipe S/ 23- Cabral E/ 25- Montrose S/ | 2          | 05:22   | 2           | 03:11    | 02:11         | 4-3   | 1          | 1   | 1   | 1   | 1   | 1.0309 |
| 11- Boyd N/ 12- Marks T/ 13- Lipe S/ 23- Cabral E/ 25- Montrose S/   | 2          | 03:11   | 3           | 10:00    | 03:11         | 7-5   | 2          | 4   | 0   | 1   | 2   | 1.1905 |
| 1- Jackson J/ 11- Boyd N/ 15- Crouse A/ 21- Arike E/ 24- Tac A/      | 3          | 10:00   | 3           | 08:22    | 01:38         | 0-4   | -4         | 0   | 0   | 1   | 0   | 0.0000 |
| 1- Jackson J/ 11- Boyd N/ 12- Marks T/ 15- Crouse A/ 24- Tac A/      | 3          | 08:22   | 3           | 04:24    | 03:58         | 6-2   | 4          | 5   | 1   | 0   | 2   | 1.2295 |
| 1- Jackson J/ 11- Boyd N/ 15- Crouse A/ 24- Tac A/ 25- Montrose S/   | 3          | 04:24   | 3           | 00:10    | 04:14         | 11-5  | 6          | 2   | 1   | 1   | 3   | 1.6272 |
| 1- Jackson J/ 11- Boyd N/ 15- Crouse A/ 21- Arike E/ 24- Tac A/      | 3          | 00:10   | 4           | 08:28    | 01:42         | 3-3   | 0          | 0   | 0   | 0   | 0   | 1.0000 |
| 2- Wilson E/ 11- Boyd N/ 15- Crouse A/ 24- Tac A/ 25- Montrose S/    | 4          | 08:28   | 4           | 06:27    | 02:01         | 3-2   | 1          | 4   | 0   | 1   | 0   | 1.5000 |
| 1- Jackson J/ 11- Boyd N/ 15- Crouse A/ 24- Tac A/ 25- Montrose S/   | 4          | 06:27   | 4           | 04:38    | 01:49         | 0-4   | -4         | 1   | 0   | 1   | 0   | 0.0000 |
| 1- Jackson J/ 11- Boyd N/ 15- Crouse A/ 21- Arike E/ 24- Tac A/      | 4          | 04:38   | 4           | 00:00    | 04:38         | 13-13 | 0          | 5   | 0   | 3   | 2   | 1.3320 |



**Louisiana Tech at UTEP**

01/07/23 Don Haskins Center, El Paso, Texas  
2022-23 Women's Basketball

Game Time: 1:00 PM

Game Duration: 1:49

Attendance: 856

Officials: Kristen Bell, Timothy Resch, Michael Barber

**Louisiana Tech**

| Lineup   | Time  | Score | Score Diff | Pts/Min | Reb | Stl | Tov | Ass | PPP    |
|--|-------|-------|------------|---------|-----|-----|-----|-----|--------|
| 2- Walker K/ 10- Bates S/ 23- Nativi S/ 24- Brannon A/ 33- Wurm M/ | 12:47 | 22-28 | -6         | 1.7210  | 6   | 1   | 7   | 7   | 1.1066 |
| 2- Walker K/ 4- Sant L/ 10- Bates S/ 12- Green G/ 24- Brannon A/   | 08:28 | 20-16 | 4          | 2.3622  | 5   | 1   | 5   | 3   | 1.3333 |
| 2- Walker K/ 4- Sant L/ 10- Bates S/ 23- Nativi S/ 24- Brannon A/  | 04:18 | 8-7   | 1          | 1.8605  | 3   | 1   | 2   | 1   | 0.9390 |
| 2- Walker K/ 4- Sant L/ 10- Bates S/ 23- Nativi S/ 33- Wurm M/     | 01:56 | 3-3   | 0          | 1.5517  | 4   | 0   | 0   | 1   | 3.0000 |
| 4- Sant L/ 10- Bates S/ 12- Green G/ 23- Nativi S/ 33- Wurm M/     | 01:50 | 0-3   | -3         | 0.0000  | 1   | 0   | 2   | 0   | 0.0000 |
| 2- Walker K/ 12- Green G/ 23- Nativi S/ 24- Brannon A/ 33- Wurm M/ | 01:49 | 4-0   | 4          | 2.2018  | 2   | 0   | 1   | 1   | 1.3889 |
| 2- Walker K/ 4- Sant L/ 10- Bates S/ 24- Brannon A/ 33- Wurm M/    | 01:47 | 2-3   | -1         | 1.1215  | 0   | 1   | 0   | 0   | 0.6667 |
| 4- Sant L/ 10- Bates S/ 12- Green G/ 23- Nativi S/ 24- Brannon A/  | 01:22 | 0-2   | -2         | 0.0000  | 1   | 0   | 0   | 0   | 0.0000 |
| 3- Lee R/ 4- Sant L/ 10- Bates S/ 23- Nativi S/ 34- Angoi A/       | 01:20 | 0-4   | -4         | 0.0000  | 0   | 0   | 3   | 0   | 0.0000 |
| 2- Walker K/ 4- Sant L/ 12- Green G/ 23- Nativi S/ 24- Brannon A/  | 01:13 | 0-4   | -4         | 0.0000  | 0   | 0   | 1   | 0   | 0.0000 |
| 2- Walker K/ 3- Lee R/ 4- Sant L/ 10- Bates S/ 12- Green G/        | 00:58 | 3-0   | 3          | 3.1034  | 1   | 0   | 0   | 1   | 3.0000 |
| 3- Lee R/ 4- Sant L/ 10- Bates S/ 23- Nativi S/ 24- Brannon A/     | 00:38 | 0-2   | -2         | 0.0000  | 1   | 0   | 1   | 0   | 0.0000 |
| 2- Walker K/ 3- Lee R/ 4- Sant L/ 23- Nativi S/ 33- Wurm M/        | 00:21 | 0-0   | 0          | 0.0000  | 0   | 1   | 0   | 0   | 0.0000 |
| 2- Walker K/ 3- Lee R/ 4- Sant L/ 23- Nativi S/ 34- Angoi A/       | 00:19 | 2-0   | 2          | 6.3158  | 1   | 0   | 0   | 0   | 2.2727 |
| 3- Lee R/ 10- Bates S/ 23- Nativi S/ 24- Brannon A/ 33- Wurm M/    | 00:19 | 0-0   | 0          | 0.0000  | 0   | 0   | 0   | 0   | 0.0000 |
| 3- Lee R/ 4- Sant L/ 10- Bates S/ 12- Green G/ 24- Brannon A/      | 00:19 | 0-0   | 0          | 0.0000  | 0   | 1   | 0   | 0   | 0.0000 |
| 2- Walker K/ 3- Lee R/ 23- Nativi S/ 24- Brannon A/ 33- Wurm M/    | 00:15 | 2-0   | 2          | 8.0000  | 0   | 0   | 0   | 0   | 2.2727 |
| 2- Walker K/ 10- Bates S/ 12- Green G/ 24- Brannon A/ 33- Wurm M/  | 00:01 | 0-0   | 0          | 0.0000  | 0   | 0   | 0   | 0   | 0.0000 |
| 3- Lee R/ 10- Bates S/ 12- Green G/ 24- Brannon A/ 33- Wurm M/     | 00:00 | 0-0   | 0          | NaN     | 0   | 0   | 0   | 0   | 0.0000 |
| 2- Walker K/ 3- Lee R/ 10- Bates S/ 24- Brannon A/ 33- Wurm M/     | 00:00 | 0-0   | 0          | NaN     | 0   | 0   | 0   | 0   | 0.0000 |



**Louisiana Tech at UTEP**

01/07/23 Don Haskins Center, El Paso, Texas  
2022-23 Women's Basketball

Game Time: 1:00 PM

Game Duration: 1:49

Attendance: 856

Officials: Kristen Bell, Timothy Resch, Michael Barber

**UTEP**

| Lineup   | Time  | Score | Score Diff | Pts/Min | Reb | Stl | Tov | Ass | PPP    |
|--|-------|-------|------------|---------|-----|-----|-----|-----|--------|
| 1- Jackson J/ 11- Boyd N/ 15- Crouse A/ 21- Arike E/ 24- Tac A/      | 11:22 | 23-27 | -4         | 2.0235  | 5   | 0   | 6   | 4   | 1.1640 |
| 1- Jackson J/ 11- Boyd N/ 15- Crouse A/ 24- Tac A/ 25- Montrose S/   | 06:55 | 11-10 | 1          | 1.5904  | 4   | 1   | 3   | 3   | 1.0223 |
| 2- Wilson E/ 11- Boyd N/ 15- Crouse A/ 21- Arike E/ 24- Tac A/       | 05:08 | 9-9   | 0          | 1.7532  | 2   | 4   | 2   | 1   | 0.9657 |
| 1- Jackson J/ 11- Boyd N/ 12- Marks T/ 15- Crouse A/ 24- Tac A/      | 03:58 | 6-2   | 4          | 1.5126  | 5   | 1   | 0   | 2   | 1.2295 |
| 11- Boyd N/ 12- Marks T/ 13- Lipe S/ 23- Cabral E/ 25- Montrose S/   | 03:11 | 7-5   | 2          | 2.1990  | 4   | 0   | 1   | 2   | 1.1905 |
| 1- Jackson J/ 11- Boyd N/ 13- Lipe S/ 21- Arike E/ 24- Tac A/        | 02:31 | 6-6   | 0          | 2.3841  | 2   | 1   | 0   | 2   | 1.3514 |
| 1- Jackson J/ 12- Marks T/ 13- Lipe S/ 23- Cabral E/ 25- Montrose S/ | 02:11 | 4-3   | 1          | 1.8321  | 1   | 1   | 1   | 1   | 1.0309 |
| 2- Wilson E/ 11- Boyd N/ 15- Crouse A/ 24- Tac A/ 25- Montrose S/    | 02:01 | 3-2   | 1          | 1.4876  | 4   | 0   | 1   | 0   | 1.5000 |
| 1- Jackson J/ 11- Boyd N/ 13- Lipe S/ 21- Arike E/ 25- Montrose S/   | 01:23 | 3-0   | 3          | 2.1687  | 3   | 0   | 1   | 1   | 1.5000 |
| 1- Jackson J/ 11- Boyd N/ 12- Marks T/ 13- Lipe S/ 25- Montrose S/   | 00:59 | 0-0   | 0          | 0.0000  | 0   | 0   | 0   | 0   | 0.0000 |
| 1- Jackson J/ 2- Wilson E/ 11- Boyd N/ 21- Arike E/ 24- Tac A/       | 00:21 | 0-2   | -2         | 0.0000  | 0   | 0   | 1   | 0   | 0.0000 |