



**Charlotte at UTEP**

01/16/23 Don Haskins Center, El Paso, Texas  
2022-23 Women's Basketball

Game Time: 1:00 PM  
Game Duration: 1:54  
Attendance: 755

Officials: Brian Garland, Bill Larence, Demoya Pugh

Charlotte - 60

Record: 7-9 (3-4)

NO.	Name	F	Min	FG		3P		FT		Rebounds			Fouls		TP	AS	TO	ST	Blocks		+/-
				M-A	M-A	M-A	M-A	OR	DR	TOT	PF	FD	BS	BA							
1	Mya McGraw	F	33:27	0-8	0-0	0-0	1	4	5	3	5	0	3	4	0	3	4	0	2	1	-9
31	Keanna Rembert	F	19:00	1-2	0-0	0-0	0	5	5	4	2	2	1	4	1	4	1	0	0	-15	
10	Dazia Lawrence	G	28:40	7-13	0-0	1-1	1	0	1	5	3	15	1	2	2	2	0	0	-8		
15	Jada McMillian	G	37:06	4-9	1-2	4-5	0	1	1	3	5	13	3	6	0	0	0	0	-7		
20	Jacee Busick	G	32:30	5-7	2-4	0-0	1	5	6	5	1	12	0	1	0	1	0	-1			
3	Tamia Davis		29:16	4-8	2-6	0-0	2	0	2	0	0	10	0	2	0	0	0	-8			
0	Aylesha Wade		18:49	3-6	0-0	2-2	1	1	2	4	1	8	1	0	1	0	1	11			
5	Nia Young		01:12	0-0	0-0	0-0	0	1	1	0	0	0	0	0	0	0	0	-3			
Team										2	2	4			0						
<b>Totals</b>				24-53	5-12	7-8	8	19	27	24	17	60	9	19	4	3	2			-8	

Technical Fouls::NONE

Shooting By Period		
1 <sup>st</sup> FG%	8-13	61.5%
3PT%	2-2	100.0%
FT%	1-1	100%
2 <sup>nd</sup> FG%	7-13	53.8%
3PT%	2-5	40.0%
FT%	3-3	100%
3 <sup>rd</sup> FG%	6-14	42.9%
3PT%	0-1	0.0%
FT%	1-2	50%
4 <sup>th</sup> FG%	3-13	23.1%
3PT%	1-4	25.0%
FT%	2-2	100%
GM FG%	24-53	45.3%
3PT%	5-12	41.7%
FT%	7-8	87.5%

Dead Ball Rebounds: 1, 0

UTEP - 68

Record: 12-4 (5-2)

NO.	Name	F	Min	FG		3P		FT		Rebounds			Fouls		TP	AS	TO	ST	Blocks		+/-
				M-A	M-A	M-A	M-A	OR	DR	TOT	PF	FD	BS	BA							
21	Elina Arike	F	28:25	5-12	0-2	1-2	7	1	8	5	6	11	3	2	1	0	2	19			
24	Adhel Tac	F	34:00	8-15	0-1	1-2	4	2	6	3	3	17	2	2	3	1	0	18			
1	Jazion Jackson	G	33:31	1-5	0-2	3-4	3	6	9	1	2	5	2	1	1	0	0	0			
11	N'Yah Boyd	G	38:06	4-10	0-3	9-15	1	5	6	1	8	17	1	3	1	0	1	12			
15	Avery Crouse	G	33:18	2-7	1-6	2-4	2	3	5	3	3	7	0	2	0	1	0	10			
12	Thaniya Marks		04:39	1-1	0-0	0-1	0	2	2	0	1	2	0	1	0	0	0	-8			
25	Soleil Montrose		04:12	0-2	0-1	0-0	0	0	0	1	0	0	0	0	0	0	0	-12			
2	Erin Wilson		09:29	3-4	0-0	0-0	3	0	3	1	1	6	0	3	0	0	0	-6			
13	Sabine Lipe		14:20	1-4	1-2	0-0	0	0	0	2	0	3	1	0	1	0	0	7			
Team										2	2	4			0						
<b>Totals</b>				25-60	2-17	16-28	22	21	43	17	24	68	9	14	7	2	3			8	

Technical Fouls::NONE

Shooting By Period		
1 <sup>st</sup> FG%	7-14	50.0%
3PT%	0-4	0.0%
FT%	1-3	33.3%
2 <sup>nd</sup> FG%	7-14	50.0%
3PT%	1-6	16.7%
FT%	6-10	60%
3 <sup>rd</sup> FG%	5-16	31.3%
3PT%	1-6	16.7%
FT%	3-4	75%
4 <sup>th</sup> FG%	6-16	37.5%
3PT%	0-1	0.0%
FT%	6-11	54.5%
GM FG%	25-60	41.7%
3PT%	2-17	11.8%
FT%	16-28	57.1%

Dead Ball Rebounds: 6, 0

	CLT	UTEP
Biggest lead	6 (1 <sup>st</sup> 1:48)	9 (4 <sup>th</sup> 0:27)
Best Scoring Run	12(1 <sup>st</sup> 1:48)	10(3 <sup>rd</sup> 4:40)
Lead Changes	6	
Times Tied	4	
Time with Lead	18:26	18:00

Points from	CLT	UTEP
Turnovers	12	21
Paint	24	34
Second Chance	5	18
Fast Breaks	4	18
Bench	18	11

	Period by Period Scoring				
	1st	2nd	3rd	4th	TOT
CLT	19	19	13	9	60
UTEP	15	21	14	18	68



**Charlotte at UTEP**

01/16/23 Don Haskins Center, El Paso, Texas  
2022-23 Women's Basketball

**Game Time:** 1:00 PM  
**Game Duration:** 1:54  
**Attendance:** 755

**Officials:** Brian Garland, Bill Larence, Demoya Pugh

**Period 1**

**Quarter Starters:**

<b>UTEP</b>	1 Jackson J	11 Boyd N	15 Crouse A	21 Arike E	24 Tac A
<b>CLT</b>	1 McGraw M	10 Lawrence D	15 McMillian J	20 Busick J	31 Rembert K

Game Time	UTEP	Score	Diff	CLT
10:00	24 TAC A jumpball won			31 REMBERT K jumpball lost
09:33	21 ARIKE E 3pt FG , jump shot missed			
09:30	24 TAC A offensive rebound (1)			
09:17	24 TAC A 2pt FG second chance outside the paint, floating jump shot made (2)	<b>2-0</b>	<b>2</b>	
09:06				31 REMBERT K turnover travel (1)
08:41	11 BOYD N 2pt FG from turnover outside the paint, step back jump shot made (2)	<b>4-0</b>	<b>4</b>	
08:12		<b>4-2</b>	<b>2</b>	31 REMBERT K 2pt FG in the paint, turnaround jump shot made (2)
07:51	21 ARIKE E foul offensive (1 - 1)			10 LAWRENCE D foul drawn (1)
07:51	21 ARIKE E turnover offensive (1)			
07:43				10 LAWRENCE D 2pt FG from turnover outside the paint, pull up jump shot missed
07:40	15 CROUSE A defensive rebound (1)			
07:29	24 TAC A 2pt FG in the paint, driving layup made (4)	<b>6-2</b>	<b>4</b>	
07:12				1 MCGRAW M 2pt FG outside the paint, jump shot missed
07:11	defensive rebound (3)			
06:51	11 BOYD N 3pt FG , jump shot missed			
06:48	24 TAC A offensive rebound (2)			
06:47	24 TAC A 2pt FG second chance in the paint, layup made (6)	<b>8-2</b>	<b>6</b>	
06:34	jump ball situation			
06:34				1 MCGRAW M substitution out
06:34				3 DAVIS T substitution in
06:18		<b>8-4</b>	<b>4</b>	10 LAWRENCE D 2pt FG outside the paint, turnaround jump shot made (2)
06:18				31 REMBERT K assist (1)
06:09	24 TAC A 3pt FG , jump shot missed			
06:06	21 ARIKE E offensive rebound (1)			
06:06	21 ARIKE E foul drawn (1)			20 BUSICK J foul personal (1 - 1)
06:06	21 ARIKE E substitution out			
06:06	12 MARKS T substitution in			
06:02	12 MARKS T 2pt FG second chance in the paint, jump shot made (2)	<b>10-4</b>	<b>6</b>	
06:02	1 JACKSON J assist (1)			
06:02	12 MARKS T foul drawn (1)			10 LAWRENCE D foul shooting (1 - 2)
06:01	12 MARKS T free throw 1 - 1 missed			
05:59				20 BUSICK J defensive rebound (1)
05:54		<b>10-6</b>	<b>4</b>	10 LAWRENCE D 2pt FG in the paint, driving layup made (4)
05:54	24 TAC A foul shooting (1 - 2)			10 LAWRENCE D foul drawn (2)
05:54				20 BUSICK J substitution out
05:54				1 MCGRAW M substitution in
05:54		<b>10-7</b>	<b>3</b>	10 LAWRENCE D free throw 1 - 1 made (5)
05:33	11 BOYD N turnover bad pass (1)			
05:33	24 TAC A substitution out			



**Charlotte at UTEP**

01/16/23 Don Haskins Center, El Paso, Texas  
2022-23 Women's Basketball

**Game Time:** 1:00 PM  
**Game Duration:** 1:54  
**Attendance:** 755

**Officials:** Brian Garland, Bill Larence, Demoya Pugh

Game Time	UTEP	Score	Diff	CLT
05:33	25 MONTROSE S substitution in			
05:15				1 MCGRAW M 2pt FG from turnover in the paint, turnaround jump shot missed
05:10	12 MARKS T defensive rebound (1)			
05:03	15 CROUSE A turnover travel (1)			
05:03				31 REMBERT K substitution out
05:03				20 BUSICK J substitution in
04:50				15 MCMILLIAN J 2pt FG from turnover in the paint, floating jump shot missed
04:46	1 JACKSON J defensive rebound (1)			
04:42	15 CROUSE A 3pt FG , pull up jump shot missed			
04:39				20 BUSICK J defensive rebound (2)
04:22		<b>10-9</b>	<b>1</b>	20 BUSICK J 2pt FG in the paint, layup made (2)
04:22				1 MCGRAW M assist (1)
03:55	25 MONTROSE S 2pt FG in the paint, turnaround jump shot missed			
03:53				20 BUSICK J defensive rebound (3)
03:53	Timeout media			
03:53	11 BOYD N substitution out			
03:53	12 MARKS T substitution out			
03:53	2 WILSON E substitution in			
03:53	24 TAC A substitution in			
03:53				10 LAWRENCE D substitution out
03:53				0 WADE A substitution in
03:23		<b>10-12</b>	<b>-2</b>	20 BUSICK J 3pt FG , step back jump shot made (5)
03:23				15 MCMILLIAN J assist (1)
02:54	24 TAC A 2pt FG outside the paint, jump shot missed			
02:53				15 MCMILLIAN J defensive rebound (1)
02:53	25 MONTROSE S foul personal (1 - 3)			15 MCMILLIAN J foul drawn (1)
02:53	25 MONTROSE S substitution out			
02:53	11 BOYD N substitution in			
02:40		<b>10-14</b>	<b>-4</b>	20 BUSICK J 2pt FG in the paint, layup made (7)
02:40				1 MCGRAW M assist (2)
02:09	2 WILSON E turnover out of bounds (1)			
01:48		<b>10-16</b>	<b>-6</b>	0 WADE A 2pt FG from turnover outside the paint, pull up jump shot made (2)
01:48				1 MCGRAW M assist (3)
01:36	11 BOYD N foul drawn (1)			0 WADE A foul shooting (1 - 3)
01:36	1 JACKSON J substitution out			
01:36	21 ARIKE E substitution in			
01:36				1 MCGRAW M substitution out
01:36				31 REMBERT K substitution in
01:36	11 BOYD N free throw 1 - 2 missed			
01:36	offensive dead ball rebound (1)			
01:36	11 BOYD N free throw 2 - 2 made (3)	<b>11-16</b>	<b>-5</b>	
01:12	24 TAC A steal (1)			15 MCMILLIAN J turnover lost ball (1)
01:06	2 WILSON E 2pt FG fast break from turnover in the paint, pull up jump shot made (2)	<b>13-16</b>	<b>-3</b>	
01:06	21 ARIKE E assist (1)			
00:35		<b>13-19</b>	<b>-6</b>	3 DAVIS T 3pt FG , pull up jump shot made (3)
00:35				15 MCMILLIAN J assist (2)



Official Basketball Play by Play - 1st Period

### Charlotte at UTEP

01/16/23 Don Haskins Center, El Paso, Texas  
2022-23 Women's Basketball

Game Time: 1:00 PM

Game Duration: 1:54

Attendance: 755

Officials: Brian Garland, Bill Larence, Demoya Pugh

Game Time	UTEP	Score	Diff	CLT
00:26	2 WILSON E 2pt FG outside the paint, jump shot missed			
00:23	2 WILSON E offensive rebound (1)			
00:22	2 WILSON E 2pt FG second chance in the paint, pull up jump shot made (4)	15-19	-4	
00:00				15 MCMILLIAN J 2pt FG outside the paint, jump shot missed
00:00	24 TAC A defensive rebound (3)			
<b>END OF PERIOD</b>				
<b>UTEP 15-19 CLT</b>				



**Charlotte at UTEP**

01/16/23 Don Haskins Center, El Paso, Texas  
2022-23 Women's Basketball

Game Time: 1:00 PM  
Game Duration: 1:54  
Attendance: 755

Officials: Brian Garland, Bill Larence, Demoya Pugh

**Charlotte - 19**

NO.	Name	F	Min	FG	3P	FT	Rebounds			Fouls		TP	AS	TO	ST	Blocks		+/-
				M-A	M-A	M-A	OR	DR	TOT	PF	FD					BS	BA	
1	Mya McGraw	F	07:44	0-2	0-0	0-0	0	0	0	0	0	0	3	0	0	0	0	4
31	Keanna Rembert	F	06:33	1-1	0-0	0-0	0	0	0	0	0	2	1	1	0	0	0	-5
10	Dazia Lawrence	G	06:07	2-3	0-0	1-1	0	0	0	1	2	5	0	0	0	0	0	-1
15	Jada McMillian	G	10:00	0-2	0-0	0-0	0	1	1	0	1	0	2	1	0	0	0	4
20	Jacee Busick	G	09:09	3-3	1-1	0-0	0	3	3	1	0	7	0	0	0	0	0	3
3	Tamia Davis		06:34	1-1	1-1	0-0	0	0	0	0	0	3	0	0	0	0	0	10
0	Aylesha Wade		03:53	1-1	0-0	0-0	0	0	0	1	0	2	0	0	0	0	0	5
Team							0	0	0			0		0				
<b>Totals</b>				8-13	2-2	1-1	0	4	4	3	3	19	6	2	0	0	0	4

Shooting By Period		
1st FG%	8-13	61.5%
3PT%	2-2	100.0%
FT%	1-1	100%
GM FG%	8-13	61.5%
3PT%	2-2	100.0%
FT%	1-1	100.0%

Dead Ball Rebounds: 0, 0

Technical Fouls::NONE

**UTEP - 15**

NO.	Name	F	Min	FG	3P	FT	Rebounds			Fouls		TP	AS	TO	ST	Blocks		+/-
				M-A	M-A	M-A	OR	DR	TOT	PF	FD					BS	BA	
21	Elna Arike	F	05:30	0-1	0-1	0-0	1	0	1	1	1	0	1	1	0	0	0	6
24	Adhel Tac	F	08:20	3-5	0-1	0-0	2	1	3	1	0	6	0	0	1	0	0	-2
1	Jazion Jackson	G	08:24	0-0	0-0	0-0	0	1	1	0	0	0	1	0	0	0	0	-6
11	N'Yah Boyd	G	09:00	1-2	0-1	1-2	0	0	0	0	1	3	0	1	0	0	0	-1
15	Avery Crouse	G	10:00	0-1	0-1	0-0	0	1	1	0	0	0	0	1	0	0	0	-4
12	Thaniya Marks		02:13	1-1	0-0	0-1	0	1	1	0	1	2	0	0	0	0	0	-3
25	Soleil Montrose		02:40	0-1	0-0	0-0	0	0	0	1	0	0	0	0	0	0	0	-5
2	Erin Wilson		03:53	2-3	0-0	0-0	1	0	1	0	0	4	0	1	0	0	0	-5
Team							0	1	1			0		0				
<b>Totals</b>				7-14	0-4	1-3	4	5	9	3	3	15	2	4	1	0	0	-4

Shooting By Period		
1st FG%	7-14	50.0%
3PT%	0-4	0.0%
FT%	1-3	33.3%
GM FG%	7-14	50.0%
3PT%	0-4	0.0%
FT%	1-3	33.3%

Dead Ball Rebounds: 1, 0

Technical Fouls::NONE

	CLT	UTEP
Biggest lead	6 (1st 1:48)	6 (1st 6:47)
Best Scoring Run	12(1st 1:48)	4(1st 8:41)
Lead Changes	1	
Times Tied	0	
Time with Lead	03:23	05:54

Points from	CLT	UTEP
Turnovers	2	4
Paint	8	10
Second Chance	0	8
Fast Breaks	0	2
Bench	5	6

Period by Period Scoring					
	1st	2nd	3rd	4th	TOT
CLT	19	19	13	9	60
UTEP	15	21	14	18	68



**Charlotte at UTEP**

01/16/23 Don Haskins Center, El Paso, Texas  
2022-23 Women's Basketball

**Game Time:** 1:00 PM  
**Game Duration:** 1:54  
**Attendance:** 755

**Officials:** Brian Garland, Bill Larence, Demoya Pugh

**Period 2**

**Quarter Starters:**

<b>UTEP</b>	1 Jackson J	2 Wilson E	11 Boyd N	21 Arike E	24 Tac A
<b>CLT</b>	0 Wade A	1 McGraw M	3 Davis T	10 Lawrence D	31 Rembert K

Game Time	UTEP	Score	Diff	CLT
10:00	15 CROUSE A substitution out			
10:00	1 JACKSON J substitution in			
10:00				15 MCMILLIAN J substitution out
10:00				20 BUSICK J substitution out
10:00				1 MCGRAW M substitution in
10:00				10 LAWRENCE D substitution in
09:45	21 ARIKE E 2pt FG outside the paint, hook shot made (2)	<b>17-19</b>	<b>-2</b>	
09:45	24 TAC A assist (1)			
09:26		<b>17-21</b>	<b>-4</b>	10 LAWRENCE D 2pt FG outside the paint, pull up jump shot made (7)
09:13	1 JACKSON J 3pt FG , pull up jump shot missed			
09:09	21 ARIKE E offensive rebound (2)			
09:08	21 ARIKE E foul drawn (2)			31 REMBERT K foul shooting (1 - 1)
09:08	21 ARIKE E free throw 1 - 2 made (3)	<b>18-21</b>	<b>-3</b>	
09:07	21 ARIKE E free throw 2 - 2 missed			
09:03				31 REMBERT K defensive rebound (1)
08:49				3 DAVIS T 3pt FG , jump shot missed
08:45	21 ARIKE E defensive rebound (3)			
08:37	24 TAC A turnover travel (1)			
08:37	21 ARIKE E substitution out			
08:37	12 MARKS T substitution in			
08:37				3 DAVIS T substitution out
08:37				31 REMBERT K substitution out
08:37				15 MCMILLIAN J substitution in
08:37				20 BUSICK J substitution in
08:28		<b>18-23</b>	<b>-5</b>	15 MCMILLIAN J 2pt FG from turnover in the paint, driving layup made (2)
08:05	12 MARKS T turnover travel (1)			
07:52				1 MCGRAW M 2pt FG from turnover outside the paint, pull up jump shot missed
07:47	12 MARKS T defensive rebound (2)			
07:40	2 WILSON E 2pt FG outside the paint, step back jump shot made (6)	<b>20-23</b>	<b>-3</b>	
07:40	24 TAC A assist (2)			
07:24		<b>20-26</b>	<b>-6</b>	20 BUSICK J 3pt FG , pull up jump shot made (10)
07:24				15 MCMILLIAN J assist (3)
06:53	11 BOYD N foul drawn (2)			15 MCMILLIAN J foul shooting (1 - 2)
06:53	1 JACKSON J substitution out			
06:53	12 MARKS T substitution out			
06:53	13 LIPE S substitution in			
06:53	21 ARIKE E substitution in			
06:53	11 BOYD N free throw 1 - 2 made (4)	<b>21-26</b>	<b>-5</b>	
06:53	11 BOYD N free throw 2 - 2 made (5)	<b>22-26</b>	<b>-4</b>	
06:53	2 WILSON E substitution out			



**Charlotte at UTEP**

01/16/23 Don Haskins Center, El Paso, Texas  
2022-23 Women's Basketball

**Game Time:** 1:00 PM  
**Game Duration:** 1:54  
**Attendance:** 755

**Officials:** Brian Garland, Bill Larence, Demoya Pugh

Game Time	UTEP	Score	Diff	CLT
06:53	15 CROUSE A substitution in			
06:53				10 LAWRENCE D substitution out
06:53				3 DAVIS T substitution in
06:34				15 MCMILLIAN J turnover travel (2)
06:19	24 TAC A 2pt FG from turnover outside the paint, step back jump shot missed			
06:15				20 BUSICK J defensive rebound (4)
06:02				3 DAVIS T 3pt FG , pull up jump shot missed
05:58	24 TAC A defensive rebound (4)			
05:32	11 BOYD N 2pt FG outside the paint, hook shot made (7)	<b>24-26</b>	<b>-2</b>	
05:13	15 CROUSE A foul shooting (1 - 1)			15 MCMILLIAN J foul drawn (2)
05:13				1 MCGRAW M substitution out
05:13				3 DAVIS T substitution out
05:13				10 LAWRENCE D substitution in
05:13				31 REMBERT K substitution in
05:13		<b>24-27</b>	<b>-3</b>	15 MCMILLIAN J free throw 1 - 2 made (3)
05:13		<b>24-28</b>	<b>-4</b>	15 MCMILLIAN J free throw 2 - 2 made (4)
05:02	15 CROUSE A 3pt FG , jump shot missed			
04:58				0 WADE A defensive rebound (1)
04:56	13 LIPE S steal (1)			10 LAWRENCE D turnover bad pass (1)
04:47	21 ARIKE E foul drawn (3)			20 BUSICK J foul personal (2 - 3)
04:47	Timeout media			
04:47				20 BUSICK J substitution out
04:47				1 MCGRAW M substitution in
04:34	15 CROUSE A turnover lost ball (2)			10 LAWRENCE D steal (1)
04:34				0 WADE A 2pt FG from turnover in the paint, layup blocked
04:34	24 TAC A block (1)			
04:34				offensive rebound (8)
04:20				1 MCGRAW M 2pt FG from turnover second chance in the paint, jump shot missed
04:20	defensive rebound (14)			
04:14	15 CROUSE A foul drawn (1)			0 WADE A foul shooting (2 - 4)
04:14				0 WADE A substitution out
04:14				3 DAVIS T substitution in
04:14	15 CROUSE A free throw 1 - 2 missed			
04:14	offensive dead ball rebound (2)			
04:13	15 CROUSE A free throw 2 - 2 missed			
04:11	15 CROUSE A offensive rebound (2)			
03:58	21 ARIKE E 2pt FG from turnover second chance outside the paint, jump shot missed			
03:49	21 ARIKE E offensive rebound (4)			
03:48	21 ARIKE E 2pt FG from turnover second chance in the paint, layup made (5)	<b>26-28</b>	<b>-2</b>	
03:35	24 TAC A steal (2)			1 MCGRAW M turnover lost ball (1)
03:35	15 CROUSE A foul drawn (2)			10 LAWRENCE D foul personal (2 - 5)
03:35				10 LAWRENCE D substitution out
03:35				20 BUSICK J substitution in
03:35	15 CROUSE A free throw fast break 1 - 2 made (1)	<b>27-28</b>	<b>-1</b>	
03:35	15 CROUSE A free throw fast break 2 - 2 made (2)	<b>28-28</b>	<b>0</b>	
03:35	15 CROUSE A substitution out			



**Charlotte at UTEP**

01/16/23 Don Haskins Center, El Paso, Texas  
2022-23 Women's Basketball

**Game Time:** 1:00 PM  
**Game Duration:** 1:54  
**Attendance:** 755

**Officials:** Brian Garland, Bill Larence, Demoya Pugh

Game Time	UTEP	Score	Diff	CLT
03:35	1 JACKSON J substitution in			
03:06				3 DAVIS T 3pt FG , jump shot missed
03:03	1 JACKSON J defensive rebound (2)			
03:00	13 LIPE S 3pt FG fast break, step back jump shot made (3)	<b>31-28</b>	<b>3</b>	
03:00	1 JACKSON J assist (2)			
02:43	1 JACKSON J steal (1)			15 MCMILLIAN J turnover lost ball (3)
02:39	21 ARIKE E 2pt FG fast break from turnover in the paint, driving layup made (7)	<b>33-28</b>	<b>5</b>	
02:39				Timeout 30 Sec
02:39	Timeout media			
02:25	13 LIPE S foul personal (1 - 2)			1 MCGRAW M foul drawn (1)
02:18		<b>33-30</b>	<b>3</b>	15 MCMILLIAN J 2pt FG in the paint, layup made (6)
02:18	11 BOYD N foul shooting (1 - 3)			15 MCMILLIAN J foul drawn (3)
02:18		<b>33-31</b>	<b>2</b>	15 MCMILLIAN J free throw 1 - 1 made (7)
02:01	24 TAC A 2pt FG in the paint, layup made (8)	<b>35-31</b>	<b>4</b>	
02:01	21 ARIKE E assist (2)			
01:50	11 BOYD N steal (1)			3 DAVIS T turnover lost ball (1)
01:50	11 BOYD N foul drawn (3)			31 REMBERT K foul personal (2 - 6)
01:50	11 BOYD N free throw fast break 1 - 2 missed			
01:50	offensive dead ball rebound (3)			
01:50	11 BOYD N free throw fast break 2 - 2 made (8)	<b>36-31</b>	<b>5</b>	
01:50				31 REMBERT K substitution out
01:50				0 WADE A substitution in
01:32	24 TAC A foul personal (2 - 4)			1 MCGRAW M foul drawn (2)
01:32	24 TAC A substitution out			
01:32	25 MONTROSE S substitution in			
01:12		<b>36-34</b>	<b>2</b>	3 DAVIS T 3pt FG , step back jump shot made (6)
01:12				0 WADE A assist (1)
00:56	25 MONTROSE S 3pt FG , jump shot missed			
00:54				defensive rebound (9)
00:43		<b>36-36</b>	<b>0</b>	3 DAVIS T 2pt FG in the paint, floating jump shot made (8)
00:20	11 BOYD N 3pt FG , jump shot missed			
00:17	21 ARIKE E offensive rebound (5)			
00:15	21 ARIKE E turnover lost ball (2)			0 WADE A steal (1)
00:10		<b>36-38</b>	<b>-2</b>	0 WADE A 2pt FG fast break from turnover in the paint, driving layup made (4)
00:02	21 ARIKE E 3pt FG , jump shot missed			
00:00	offensive rebound (19)			
<b>END OF PERIOD</b>				
<b>UTEP 36-38 CLT</b>				



**Charlotte at UTEP**

01/16/23 Don Haskins Center, El Paso, Texas  
2022-23 Women's Basketball

Game Time: 1:00 PM  
Game Duration: 1:54  
Attendance: 755

Officials: Brian Garland, Bill Larence, Demoya Pugh

**Charlotte - 19**

NO.	Name	F	Min	FG			Rebounds			Fouls		TP	AS	TO	ST	Blocks		+/-
				M-A	3P	FT	OR	DR	TOT	PF	FD					BS	BA	
1	Mya McGraw	F	09:34	0-2	0-0	0-0	0	0	0	0	2	0	0	1	0	0	0	-4
31	Keanna Rembert	F	04:46	0-0	0-0	0-0	0	1	1	2	0	0	0	0	0	0	0	-8
10	Dazia Lawrence	G	04:45	1-1	0-0	0-0	0	0	0	1	0	2	0	1	1	0	0	0
15	Jada McMillian	G	08:37	2-2	0-0	3-3	0	0	0	1	2	7	1	2	0	0	0	-1
20	Jacee Busick	G	07:25	1-1	1-1	0-0	0	1	1	1	0	3	0	0	0	0	0	1
3	Tamia Davis		07:17	2-5	1-4	0-0	0	0	0	0	0	5	0	1	0	0	0	-5
0	Aylesha Wade		07:36	1-2	0-0	0-0	0	1	1	1	0	2	1	0	1	0	1	7
Team							1	1	2			0		0				
<b>Totals</b>				7-13	2-5	3-3	1	4	5	6	4	19	2	5	2	0	1	-2

Shooting By Period		
2 <sup>nd</sup> FG%	7-13	53.8%
3PT%	2-5	40.0%
FT%	3-3	100%
GM FG%	7-13	53.8%
3PT%	2-5	40.0%
FT%	3-3	100.0%

Dead Ball Rebounds: 0, 0

Technical Fouls::NONE

**UTEP - 21**

NO.	Name	F	Min	FG			Rebounds			Fouls		TP	AS	TO	ST	Blocks		+/-
				M-A	3P	FT	OR	DR	TOT	PF	FD					BS	BA	
21	Elna Arike	F	08:16	3-5	0-1	1-2	3	1	4	0	2	7	1	1	0	0	0	5
24	Adhel Tac	F	08:28	1-2	0-0	0-0	0	1	1	1	0	2	2	1	1	1	0	9
1	Jazion Jackson	G	06:42	0-1	0-1	0-0	0	1	1	0	0	0	1	0	1	0	0	-4
11	N'Yah Boyd	G	10:00	1-2	0-1	3-4	0	0	0	1	2	5	0	0	1	0	0	2
15	Avery Crouse	G	03:18	0-1	0-1	2-4	1	0	1	1	2	2	0	1	0	0	0	4
2	Erin Wilson		03:07	1-1	0-0	0-0	0	0	0	0	0	2	0	0	0	0	0	0
12	Thaniya Marks		01:44	0-0	0-0	0-0	0	1	1	0	0	0	0	1	0	0	0	-3
13	Sabine Lipe		06:53	1-1	1-1	0-0	0	0	0	1	0	3	0	0	1	0	0	4
25	Soleil Montrose		01:32	0-1	0-1	0-0	0	0	0	0	0	0	0	0	0	0	0	-7
Team							1	1	2			0		0				
<b>Totals</b>				7-14	1-6	6-10	5	5	10	4	6	21	4	4	4	1	0	2

Shooting By Period		
2 <sup>nd</sup> FG%	7-14	50.0%
3PT%	1-6	16.7%
FT%	6-10	60%
GM FG%	7-14	50.0%
3PT%	1-6	16.7%
FT%	6-10	60.0%

Dead Ball Rebounds: 2, 0

Technical Fouls::NONE

	CLT	UTEP
Biggest lead	6 (2 <sup>nd</sup> 7:24)	5 (2 <sup>nd</sup> 2:39)
Best Scoring Run	7 (2 <sup>nd</sup> 0:10)	9 (2 <sup>nd</sup> 2:39)
Lead Changes	2	
Times Tied	2	
Time with Lead	06:21	02:16

	CLT	UTEP
Points from		
Turnovers	4	7
Paint	8	6
Second Chance	0	3
Fast Breaks	2	8
Bench	7	5

	Period by Period Scoring				
	1st	2nd	3rd	4th	TOT
CLT	19	19	13	9	60
UTEP	15	21	14	18	68



**Charlotte at UTEP**

01/16/23 Don Haskins Center, El Paso, Texas  
2022-23 Women's Basketball

Game Time: 1:00 PM  
Game Duration: 1:54  
Attendance: 755

Officials: Brian Garland, Bill Larence, Demoya Pugh

**Charlotte - 38**

NO.	Name	F	Min	FG			Rebounds			Fouls		TP	AS	TO	ST	Blocks		+/-
				M-A	M-A	M-A	OR	DR	TOT	PF	FD					BS	BA	
1	Mya McGraw	F	17:18	0-4	0-0	0-0	0	0	0	0	2	0	3	1	0	0	0	0
31	Keanna Rembert	F	11:19	1-1	0-0	0-0	0	1	1	2	0	2	1	1	0	0	0	-13
10	Dazia Lawrence	G	10:52	3-4	0-0	1-1	0	0	0	2	2	7	0	1	1	0	0	-1
15	Jada McMillian	G	18:37	2-4	0-0	3-3	0	1	1	1	3	7	3	3	0	0	0	3
20	Jacee Busick	G	16:34	4-4	2-2	0-0	0	4	4	2	0	10	0	0	0	0	0	4
3	Tamia Davis		13:51	3-6	2-5	0-0	0	0	0	0	0	8	0	1	0	0	0	5
0	Aylesha Wade		11:29	2-3	0-0	0-0	0	1	1	2	0	4	1	0	1	0	1	12
Team							1	1	2			0		0				
<b>Totals</b>				15-26	4-7	4-4	1	8	9	9	7	38	8	7	2	0	1	2

Shooting By Period		
1 <sup>st</sup> FG%	8-13	61.5%
3PT%	2-2	100.0%
FT%	1-1	100%
2 <sup>nd</sup> FG%	7-13	53.8%
3PT%	2-5	40.0%
FT%	3-3	100%
GM FG%	15-26	57.7%
3PT%	4-7	57.1%
FT%	4-4	100.0%

Dead Ball Rebounds: 0, 0

Technical Fouls::NONE

**UTEP - 36**

NO.	Name	F	Min	FG			Rebounds			Fouls		TP	AS	TO	ST	Blocks		+/-
				M-A	M-A	M-A	OR	DR	TOT	PF	FD					BS	BA	
21	Elna Arike	F	13:46	3-6	0-2	1-2	4	1	5	1	3	7	2	2	0	0	0	11
24	Adhel Tac	F	16:48	4-7	0-1	0-0	2	2	4	2	0	8	2	1	2	1	0	7
1	Jazion Jackson	G	15:06	0-1	0-1	0-0	0	2	2	0	0	0	2	0	1	0	0	-10
11	N'Yah Boyd	G	19:00	2-4	0-2	4-6	0	0	0	1	3	8	0	1	1	0	0	1
15	Avery Crouse	G	13:18	0-2	0-2	2-4	1	1	2	1	2	2	0	2	0	0	0	0
12	Thaniya Marks		03:57	1-1	0-0	0-1	0	2	2	0	1	2	0	1	0	0	0	-6
25	Soleil Montrose		04:12	0-2	0-1	0-0	0	0	0	1	0	0	0	0	0	0	0	-12
2	Erin Wilson		07:00	3-4	0-0	0-0	1	0	1	0	0	6	0	1	0	0	0	-5
13	Sabine Lipe		06:53	1-1	1-1	0-0	0	0	0	1	0	3	0	0	1	0	0	4
Team							1	2	3			0		0				
<b>Totals</b>				14-28	1-10	7-13	9	10	19	7	9	36	6	8	5	1	0	-2

Shooting By Period		
1 <sup>st</sup> FG%	7-14	50.0%
3PT%	0-4	0.0%
FT%	1-3	33.3%
2 <sup>nd</sup> FG%	7-14	50.0%
3PT%	1-6	16.7%
FT%	6-10	60%
GM FG%	14-28	50.0%
3PT%	1-10	10.0%
FT%	7-13	53.8%

Dead Ball Rebounds: 3, 0

Technical Fouls::NONE

	CLT	UTEP
Biggest lead	6 (1 <sup>st</sup> 1:48)	6 (1 <sup>st</sup> 6:47)
Best Scoring Run	12(1 <sup>st</sup> 1:48)	9(2 <sup>nd</sup> 2:39)
Lead Changes	3	
Times Tied	2	
Time with Lead	09:59	08:10

Points from	CLT	UTEP
Turnovers	6	11
Paint	16	16
Second Chance	0	11
Fast Breaks	2	10
Bench	12	11

	Period by Period Scoring				
	1st	2nd	3rd	4th	TOT
CLT	19	19	13	9	60
UTEP	15	21	14	18	68



**Charlotte at UTEP**

01/16/23 Don Haskins Center, El Paso, Texas  
2022-23 Women's Basketball

**Game Time:** 1:00 PM  
**Game Duration:** 1:54  
**Attendance:** 755

**Officials:** Brian Garland, Bill Larence, Demoya Pugh

**Period 3**

**Quarter Starters:**

<b>UTEP</b>	1 Jackson J	11 Boyd N	15 Crouse A	21 Arike E	24 Tac A
<b>CLT</b>	1 McGraw M	10 Lawrence D	15 McMillian J	20 Busick J	31 Rembert K

Game Time	UTEP	Score	Diff	CLT
10:00	13 LIPE S substitution out			
10:00	25 MONTROSE S substitution out			
10:00	15 CROUSE A substitution in			
10:00	24 TAC A substitution in			
10:00				0 WADE A substitution out
10:00				3 DAVIS T substitution out
10:00				10 LAWRENCE D substitution in
10:00				31 REMBERT K substitution in
09:43		<b>36-40</b>	<b>-4</b>	10 LAWRENCE D 2pt FG outside the paint, jump shot made (9)
09:24	1 JACKSON J turnover bad pass (1)			31 REMBERT K steal (1)
09:19				10 LAWRENCE D 2pt FG from turnover in the paint, layup missed
09:17				20 BUSICK J offensive rebound (5)
09:11		<b>36-42</b>	<b>-6</b>	10 LAWRENCE D 2pt FG from turnover second chance outside the paint, pull up jump shot made (11)
08:46	11 BOYD N 2pt FG in the paint, floating jump shot made (10)	<b>38-42</b>	<b>-4</b>	
08:46	Timeout 30 Sec			
08:46	Timeout media			
08:46	1 JACKSON J substitution out			
08:46	2 WILSON E substitution in			
08:30				10 LAWRENCE D 2pt FG outside the paint, pull up jump shot missed
08:27	15 CROUSE A defensive rebound (3)			
08:24	11 BOYD N turnover bad pass (2)			
08:08	21 ARIKE E foul drawn (4)			31 REMBERT K foul offensive (3 - 1)
08:08				31 REMBERT K turnover offensive (2)
08:08				31 REMBERT K substitution out
08:08				3 DAVIS T substitution in
07:56	2 WILSON E foul drawn (1)			10 LAWRENCE D foul personal (3 - 2)
07:54	21 ARIKE E 2pt FG from turnover in the paint, pull up jump shot blocked			
07:54				1 MCGRAW M block (1)
07:53	2 WILSON E offensive rebound (2)			
07:42	11 BOYD N 2pt FG from turnover second chance in the paint, layup blocked			
07:42				20 BUSICK J block (1)
07:41	offensive rebound (22)			
07:41	jump ball situation			
07:39	15 CROUSE A 3pt FG second chance, jump shot missed			
07:38	2 WILSON E offensive rebound (3)			
07:38	2 WILSON E turnover out of bounds (2)			
07:28	21 ARIKE E steal (1)			20 BUSICK J turnover bad pass (1)
07:26	2 WILSON E turnover out of bounds (3)			
07:11				1 MCGRAW M turnover travel (2)
07:11	2 WILSON E substitution out			



**Charlotte at UTEP**

01/16/23 Don Haskins Center, El Paso, Texas  
2022-23 Women's Basketball

**Game Time:** 1:00 PM  
**Game Duration:** 1:54  
**Attendance:** 755

**Officials:** Brian Garland, Bill Larence, Demoya Pugh

Game Time	UTEP	Score	Diff	CLT
07:11	1 JACKSON J substitution in			
06:56	24 TAC A 2pt FG from turnover in the paint, layup missed			
06:53	21 ARIKE E offensive rebound (6)			
06:46	24 TAC A 2pt FG from turnover second chance in the paint, layup missed			
06:43				1 MCGRAW M defensive rebound (1)
06:38	24 TAC A foul drawn (1)			1 MCGRAW M foul offensive (1 - 3)
06:38				1 MCGRAW M turnover offensive (3)
06:11	21 ARIKE E 2pt FG from turnover in the paint, driving layup made (9)	<b>40-42</b>	<b>-2</b>	
05:54	24 TAC A foul drawn (2)			1 MCGRAW M foul offensive (2 - 4)
05:54				1 MCGRAW M turnover offensive (4)
05:36	15 CROUSE A 3pt FG from turnover, step back jump shot made (5)	<b>43-42</b>	<b>1</b>	
05:36	21 ARIKE E assist (3)			
05:11				10 LAWRENCE D 2pt FG outside the paint, jump shot missed
05:10	11 BOYD N defensive rebound (1)			
05:10	11 BOYD N foul drawn (4)			20 BUSICK J foul personal (3 - 5)
05:10				3 DAVIS T substitution out
05:10				0 WADE A substitution in
05:10	11 BOYD N free throw fast break 1 - 2 missed			
05:10	offensive dead ball rebound (4)			
05:10	11 BOYD N free throw fast break 2 - 2 made (11)	<b>44-42</b>	<b>2</b>	
04:46	24 TAC A steal (3)			15 MCMILLIAN J turnover bad pass (4)
04:40	21 ARIKE E 2pt FG fast break from turnover in the paint, driving layup made (11)	<b>46-42</b>	<b>4</b>	
04:40	11 BOYD N assist (1)			
04:19		<b>46-44</b>	<b>2</b>	10 LAWRENCE D 2pt FG in the paint, pull up jump shot made (13)
03:59	24 TAC A 2pt FG in the paint, driving layup made (10)	<b>48-44</b>	<b>4</b>	
03:52	21 ARIKE E foul personal (2 - 1)			15 MCMILLIAN J foul drawn (4)
03:52	Timeout media			
03:33		<b>48-46</b>	<b>2</b>	10 LAWRENCE D 2pt FG outside the paint, pull up jump shot made (15)
03:14	21 ARIKE E 2pt FG outside the paint, jump shot missed			
03:11				1 MCGRAW M defensive rebound (2)
02:54				20 BUSICK J 3pt FG , jump shot missed
02:50				0 WADE A offensive rebound (2)
02:49		<b>48-48</b>	<b>0</b>	0 WADE A 2pt FG second chance in the paint, layup made (6)
02:41	1 JACKSON J 3pt FG , pull up jump shot missed			
02:37				defensive rebound (14)
02:37	21 ARIKE E substitution out			
02:37	13 LIPE S substitution in			
02:27	24 TAC A foul personal (3 - 2)			1 MCGRAW M foul drawn (3)
02:27				10 LAWRENCE D substitution out
02:27				3 DAVIS T substitution in
02:27	24 TAC A substitution out			
02:27	12 MARKS T substitution in			
02:26	13 LIPE S foul personal (2 - 3)			20 BUSICK J foul drawn (1)
02:23		<b>48-50</b>	<b>-2</b>	3 DAVIS T 2pt FG outside the paint, pull up jump shot made (10)
02:04	11 BOYD N 3pt FG , jump shot missed			



**Charlotte at UTEP**

01/16/23 Don Haskins Center, El Paso, Texas  
2022-23 Women's Basketball

**Game Time:** 1:00 PM  
**Game Duration:** 1:54  
**Attendance:** 755

**Officials:** Brian Garland, Bill Larence, Demoya Pugh

Game Time	UTEP	Score	Diff	CLT
02:02	1 JACKSON J offensive rebound (3)			
01:47	15 CROUSE A 3pt FG second chance, jump shot missed			
01:45	1 JACKSON J offensive rebound (4)			
01:45	1 JACKSON J foul drawn (1)			20 BUSICK J foul personal (4 - 6)
01:45	12 MARKS T substitution out			
01:45	21 ARIKE E substitution in			
01:45				20 BUSICK J substitution out
01:45				5 YOUNG N substitution in
01:45	1 JACKSON J free throw 1 - 2 made (1)	<b>49-50</b>	<b>-1</b>	
01:45	1 JACKSON J free throw 2 - 2 made (2)	<b>50-50</b>	<b>0</b>	
01:24				0 WADE A 2pt FG outside the paint, jump shot missed
01:21				1 MCGRAW M offensive rebound (3)
01:20				1 MCGRAW M 2pt FG second chance outside the paint, jump shot blocked
01:20	15 CROUSE A block (1)			
01:16				3 DAVIS T offensive rebound (1)
01:08				15 MCMILLIAN J 2pt FG second chance outside the paint, pull up jump shot missed
01:04	11 BOYD N defensive rebound (2)			
00:56	13 LIPE S 3pt FG , pull up jump shot missed			
00:54				1 MCGRAW M defensive rebound (4)
00:54	15 CROUSE A foul personal (2 - 4)			1 MCGRAW M foul drawn (4)
00:54				5 YOUNG N substitution out
00:54				10 LAWRENCE D substitution in
00:54	11 BOYD N substitution out			
00:54	2 WILSON E substitution in			
00:38				1 MCGRAW M 2pt FG in the paint, turnaround jump shot missed
00:34				10 LAWRENCE D offensive rebound (1)
00:27	2 WILSON E foul shooting (1 - 5)			15 MCMILLIAN J foul drawn (5)
00:27				1 MCGRAW M substitution out
00:27				31 REMBERT K substitution in
00:27				15 MCMILLIAN J free throw 1 - 2 missed
00:27				offensive dead ball rebound (1)
00:27		<b>50-51</b>	<b>-1</b>	15 MCMILLIAN J free throw 2 - 2 made (8)
00:11	13 LIPE S 2pt FG in the paint, layup missed			
00:07				31 REMBERT K defensive rebound (2)
00:07				3 DAVIS T turnover bad pass (2)
<b>END OF PERIOD</b>				
<b>UTEP 50-51 CLT</b>				



**Charlotte at UTEP**

**Charlotte - 13**

NO.	Name	F	Min	FG	3P	FT	Rebounds			Fouls		TP	AS	TO	ST	Blocks		+/-
				M-A	M-A	M-A	OR	DR	TOT	PF	FD					BS	BA	
1	Mya McGraw	F	09:32	0-2	0-0	0-0	1	3	4	2	2	0	0	3	0	1	1	-2
31	Keanna Rembert	F	02:20	0-0	0-0	0-0	0	1	1	1	0	0	0	1	1	0	0	3
10	Dazia Lawrence	G	08:27	4-7	0-0	0-0	1	0	1	1	0	8	0	0	0	0	0	-1
15	Jada McMillian	G	10:00	0-1	0-0	1-2	0	0	0	0	2	1	0	1	0	0	0	-1
20	Jacee Busick	G	08:15	0-1	0-1	0-0	1	0	1	2	1	0	0	1	0	1	0	0
3	Tamia Davis		05:25	1-1	0-0	0-0	1	0	1	0	0	2	0	1	0	0	0	-4
0	Aylesha Wade		05:10	1-2	0-0	0-0	1	0	1	0	0	2	0	0	0	0	0	2
5	Nia Young		00:51	0-0	0-0	0-0	0	0	0	0	0	0	0	0	0	0	0	-2
Team							0	1	1			0		0				
<b>Totals</b>				6-14	0-1	1-2	5	5	10	6	5	13	0	7	1	2	1	-1

Shooting By Period		
3rd FG%	6-14	42.9%
3PT%	0-1	0.0%
FT%	1-2	50%
GM FG%	6-14	42.9%
3PT%	0-1	0.0%
FT%	1-2	50.0%

Dead Ball Rebounds: 1, 0

Technical Fouls::NONE

**UTEP - 14**

NO.	Name	F	Min	FG	3P	FT	Rebounds			Fouls		TP	AS	TO	ST	Blocks		+/-
				M-A	M-A	M-A	OR	DR	TOT	PF	FD					BS	BA	
21	Elna Arike	F	09:08	2-4	0-0	0-0	1	0	1	1	1	4	1	0	1	0	1	3
24	Adhel Tac	F	07:33	1-3	0-0	0-0	0	0	0	1	2	2	0	0	1	0	0	2
1	Jazion Jackson	G	08:25	0-1	0-1	2-2	2	0	2	0	1	2	0	1	0	0	0	1
11	N'Yah Boyd	G	09:06	1-3	0-1	1-2	0	2	2	0	1	3	1	1	0	0	1	2
15	Avery Crouse	G	10:00	1-3	1-3	0-0	0	1	1	1	0	3	0	0	0	1	0	1
25	Soleil Montrose		00:00	0-0	0-0	0-0	0	0	0	0	0	0	0	0	0	0	0	0
2	Erin Wilson		02:29	0-0	0-0	0-0	2	0	2	1	1	0	0	2	0	0	0	-1
13	Sabine Lipe		02:37	0-2	0-1	0-0	0	0	0	1	0	0	0	0	0	0	0	-1
12	Thaniya Marks		00:42	0-0	0-0	0-0	0	0	0	0	0	0	0	0	0	0	0	-2
Team							1	0	1			0		0				
<b>Totals</b>				5-16	1-6	3-4	6	3	9	5	6	14	2	4	2	1	2	1

Shooting By Period		
3rd FG%	5-16	31.3%
3PT%	1-6	16.7%
FT%	3-4	75%
GM FG%	5-16	31.3%
3PT%	1-6	16.7%
FT%	3-4	75.0%

Dead Ball Rebounds: 1, 0

Technical Fouls::NONE

	CLT	UTEP
Biggest lead	6 (3 <sup>rd</sup> 9:11)	4 (3 <sup>rd</sup> 4:40)
Best Scoring Run	6(3 <sup>rd</sup> 2:23)	10(3 <sup>rd</sup> 4:40)
Lead Changes	2	
Times Tied	2	
Time with Lead	05:13	02:47

Points from	CLT	UTEP
Turnovers	2	7
Paint	4	8
Second Chance	5	2
Fast Breaks	0	3
Bench	4	0

Period by Period Scoring					
	1st	2nd	3rd	4th	TOT
CLT	19	19	13	9	60
UTEP	15	21	14	18	68



**Charlotte at UTEP**

01/16/23 Don Haskins Center, El Paso, Texas  
2022-23 Women's Basketball

**Game Time:** 1:00 PM  
**Game Duration:** 1:54  
**Attendance:** 755

**Officials:** Brian Garland, Bill Larence, Demoya Pugh

**Period 4**

**Quarter Starters:**

<b>UTEP</b>	1 Jackson J	11 Boyd N	13 Lipe S	15 Crouse A	21 Arike E
<b>CLT</b>	0 Wade A	1 McGraw M	3 Davis T	10 Lawrence D	31 Rembert K

Game Time	UTEP	Score	Diff	CLT
10:00	2 WILSON E substitution out			
10:00	11 BOYD N substitution in			
10:00				15 MCMILLIAN J substitution out
10:00				1 MCGRAW M substitution in
09:39	15 CROUSE A foul personal (3 - 1)			31 REMBERT K foul drawn (1)
09:39	13 LIPE S substitution out			
09:39	24 TAC A substitution in			
09:25	15 CROUSE A foul drawn (3)			31 REMBERT K foul offensive (4 - 1)
09:25				31 REMBERT K turnover offensive (3)
09:25				31 REMBERT K substitution out
09:25				20 BUSICK J substitution in
08:54	24 TAC A 2pt FG from turnover in the paint, layup missed			
08:53				1 MCGRAW M defensive rebound (5)
08:53	21 ARIKE E foul personal (3 - 2)			1 MCGRAW M foul drawn (5)
08:29	21 ARIKE E foul drawn (5)			10 LAWRENCE D foul offensive (4 - 2)
08:29				10 LAWRENCE D turnover offensive (2)
08:29				0 WADE A substitution out
08:29				15 MCMILLIAN J substitution in
08:10	24 TAC A turnover lost ball (2)			10 LAWRENCE D steal (2)
08:05		<b>50-53</b>	<b>-3</b>	15 MCMILLIAN J 2pt FG from turnover in the paint, driving layup made (10)
07:41	11 BOYD N 2pt FG in the paint, driving layup made (13)	<b>52-53</b>	<b>-1</b>	
07:41	11 BOYD N foul drawn (5)			15 MCMILLIAN J foul shooting (2 - 3)
07:40	11 BOYD N free throw 1 - 1 missed			
07:39				20 BUSICK J defensive rebound (6)
07:27				1 MCGRAW M 2pt FG in the paint, hook shot missed
07:23	11 BOYD N defensive rebound (3)			
07:07	21 ARIKE E 2pt FG outside the paint, hook shot missed			
07:04	24 TAC A offensive rebound (5)			
07:03	24 TAC A 2pt FG second chance in the paint, layup made (12)	<b>54-53</b>	<b>1</b>	
07:01	21 ARIKE E foul personal (4 - 3)			10 LAWRENCE D foul drawn (3)
07:01	21 ARIKE E substitution out			
07:01	13 LIPE S substitution in			
06:57				1 MCGRAW M 2pt FG in the paint, layup missed
06:54	1 JACKSON J defensive rebound (5)			
06:50	1 JACKSON J 2pt FG fast break in the paint, driving layup made (4)	<b>56-53</b>	<b>3</b>	
06:16				10 LAWRENCE D 2pt FG outside the paint, pull up jump shot missed
06:12	1 JACKSON J defensive rebound (6)			
05:55	24 TAC A 2pt FG in the paint, layup made (14)	<b>58-53</b>	<b>5</b>	
05:55	Timeout media			
05:55				1 MCGRAW M substitution out
05:55				31 REMBERT K substitution in



**Charlotte at UTEP**

01/16/23 Don Haskins Center, El Paso, Texas  
2022-23 Women's Basketball

**Game Time:** 1:00 PM  
**Game Duration:** 1:54  
**Attendance:** 755

**Officials:** Brian Garland, Bill Larence, Demoya Pugh

Game Time	UTEP	Score	Diff	CLT
05:44				15 MCMILLIAN J turnover (5)
05:31	13 LIPE S 2pt FG from turnover in the paint, layup missed			
05:29	24 TAC A offensive rebound (6)			
05:27	24 TAC A 2pt FG from turnover second chance in the paint, layup missed			
05:27	1 JACKSON J offensive rebound (7)			
05:27	1 JACKSON J 2pt FG from turnover second chance outside the paint, jump shot missed			
05:27				31 REMBERT K defensive rebound (3)
05:27	1 JACKSON J foul personal (1 - 4)			31 REMBERT K foul drawn (2)
04:58				15 MCMILLIAN J 2pt FG outside the paint, pull up jump shot missed
04:55	11 BOYD N defensive rebound (4)			
04:52	11 BOYD N 2pt FG in the paint, layup missed			
04:50				31 REMBERT K defensive rebound (4)
04:37				31 REMBERT K turnover bad pass (4)
04:10	24 TAC A 2pt FG from turnover in the paint, layup made (16)	<b>60-53</b>	<b>7</b>	
04:10	13 LIPE S assist (1)			
03:39		<b>60-56</b>	<b>4</b>	15 MCMILLIAN J 3pt FG , step back jump shot made (13)
03:15	11 BOYD N 2pt FG outside the paint, jump shot missed			
03:13	15 CROUSE A offensive rebound (4)			
03:10	15 CROUSE A 2pt FG second chance outside the paint, pull up jump shot made (7)	<b>62-56</b>	<b>6</b>	
02:55				15 MCMILLIAN J 3pt FG , jump shot missed
02:54				offensive rebound (24)
02:53				31 REMBERT K substitution out
02:53				1 MCGRAW M substitution in
02:53	13 LIPE S substitution out			
02:53	21 ARIKE E substitution in			
02:47				20 BUSICK J 3pt FG second chance, jump shot missed
02:44	1 JACKSON J defensive rebound (8)			
02:19	1 JACKSON J 2pt FG outside the paint, jump shot missed			
02:16	21 ARIKE E offensive rebound (7)			
02:15	21 ARIKE E 2pt FG second chance outside the paint, jump shot blocked			
02:15				1 MCGRAW M block (2)
02:15	11 BOYD N offensive rebound (5)			
02:14	11 BOYD N turnover (3)			
01:58		<b>62-58</b>	<b>4</b>	20 BUSICK J 2pt FG from turnover in the paint, pull up jump shot made (12)
01:58				10 LAWRENCE D assist (1)
01:45	15 CROUSE A 3pt FG , jump shot missed			
01:44	21 ARIKE E offensive rebound (8)			
01:44	21 ARIKE E foul drawn (6)			20 BUSICK J foul personal (5 - 4)
01:44				20 BUSICK J substitution out
01:44				31 REMBERT K substitution in
01:33	24 TAC A foul drawn (3)			1 MCGRAW M foul shooting (3 - 5)
01:33	24 TAC A free throw 1 - 2 made (17)	<b>63-58</b>	<b>5</b>	
01:32	24 TAC A free throw 2 - 2 missed			
01:29				31 REMBERT K defensive rebound (5)



**Charlotte at UTEP**

01/16/23 Don Haskins Center, El Paso, Texas  
2022-23 Women's Basketball

**Game Time:** 1:00 PM  
**Game Duration:** 1:54  
**Attendance:** 755

**Officials:** Brian Garland, Bill Larence, Demoya Pugh

Game Time	UTEP	Score	Diff	CLT
01:07				10 LAWRENCE D 2pt FG outside the paint, pull up jump shot missed
01:04	15 CROUSE A defensive rebound (5)			
00:39	11 BOYD N foul drawn (6)			10 LAWRENCE D foul shooting (5 - 6)
00:39				10 LAWRENCE D substitution out
00:39				0 WADE A substitution in
00:39	11 BOYD N free throw 1 - 2 missed			
00:39	offensive dead ball rebound (5)			
00:39	11 BOYD N free throw 2 - 2 made (14)	<b>64-58</b>	<b>6</b>	
00:39				Timeout 30 Sec
00:39				15 MCMILLIAN J turnover (6)
00:38	11 BOYD N foul drawn (7)			0 WADE A foul personal (3 - 7)
00:38	11 BOYD N free throw fast break 1 - 2 missed			
00:38	offensive dead ball rebound (6)			
00:38	11 BOYD N free throw fast break 2 - 2 made (15)	<b>65-58</b>	<b>7</b>	
00:38				Timeout 30 Sec
00:32				31 REMBERT K 2pt FG outside the paint, jump shot missed
00:29				3 DAVIS T offensive rebound (2)
00:28				3 DAVIS T 3pt FG second chance, jump shot missed
00:27	11 BOYD N defensive rebound (6)			
00:27	11 BOYD N foul drawn (8)			0 WADE A foul personal (4 - 8)
00:27	11 BOYD N free throw fast break 1 - 2 made (16)	<b>66-58</b>	<b>8</b>	
00:27	11 BOYD N free throw fast break 2 - 2 made (17)	<b>67-58</b>	<b>9</b>	
00:21	21 ARIKE E foul shooting (5 - 5)			0 WADE A foul drawn (1)
00:21	21 ARIKE E substitution out			
00:21	13 LIPE S substitution in			
00:21		<b>67-59</b>	<b>8</b>	0 WADE A free throw fast break 1 - 2 made (7)
00:21		<b>67-60</b>	<b>7</b>	0 WADE A free throw fast break 2 - 2 made (8)
00:21	Timeout 30 Sec			
00:21				1 MCGRAW M substitution out
00:21				5 YOUNG N substitution in
00:15	jump ball situation			
00:10	1 JACKSON J foul drawn (2)			15 MCMILLIAN J foul personal (3 - 9)
00:10	1 JACKSON J free throw 1 - 2 made (5)	<b>68-60</b>	<b>8</b>	
00:10	1 JACKSON J free throw 2 - 2 missed			
00:07				5 YOUNG N defensive rebound (1)
00:02				0 WADE A 2pt FG in the paint, layup missed
00:00	1 JACKSON J defensive rebound (9)			
<b>END OF GAME</b>				
<b>UTEP 68-60 CLT</b>				



**Charlotte at UTEP**

01/16/23 Don Haskins Center, El Paso, Texas  
2022-23 Women's Basketball

Game Time: 1:00 PM  
Game Duration: 1:54  
Attendance: 755

Officials: Brian Garland, Bill Larence, Demoya Pugh

**Charlotte - 9**

NO.	Name	F	Min	FG			Rebounds			Fouls		TP	AS	TO	ST	Blocks		+/-
				M-A	3P	FT	OR	DR	TOT	PF	FD					BS	BA	
1	Mya McGraw	F	06:37	0-2	0-0	0-0	0	1	1	1	1	0	0	0	0	1	0	-7
31	Keanna Rembert	F	05:21	0-1	0-0	0-0	0	3	3	1	2	0	0	2	0	0	0	-5
10	Dazia Lawrence	G	09:21	0-2	0-0	0-0	0	0	0	2	1	0	1	1	1	0	0	-6
15	Jada McMillian	G	08:29	2-4	1-2	0-0	0	0	0	2	0	5	0	2	0	0	0	-9
20	Jacee Busick	G	07:41	1-2	0-1	0-0	0	1	1	1	0	2	0	0	0	0	0	-5
3	Tamia Davis		10:00	0-1	0-1	0-0	1	0	1	0	0	0	0	0	0	0	0	-9
0	Aylesha Wade		02:10	0-1	0-0	2-2	0	0	0	2	1	2	0	0	0	0	0	-3
5	Nia Young		00:21	0-0	0-0	0-0	0	1	1	0	0	0	0	0	0	0	0	-1
Team							1	0	1			0		0				
<b>Totals</b>				3-13	1-4	2-2	2	6	8	9	5	9	1	5	1	1	0	-9

Shooting By Period		
4 <sup>th</sup> FG%	3-13	23.1%
3PT%	1-4	25.0%
FT%	2-2	100%
GM FG%	3-13	23.1%
3PT%	1-4	25.0%
FT%	2-2	100.0%

Dead Ball Rebounds: 0, 0

Technical Fouls::NONE

**UTEP - 18**

NO.	Name	F	Min	FG			Rebounds			Fouls		TP	AS	TO	ST	Blocks		+/-
				M-A	3P	FT	OR	DR	TOT	PF	FD					BS	BA	
21	Elna Arike	F	05:31	0-2	0-0	0-0	2	0	2	3	2	0	0	0	0	0	1	5
24	Adhel Tac	F	09:39	3-5	0-0	1-2	2	0	2	0	1	7	0	1	0	0	0	9
1	Jazion Jackson	G	10:00	1-3	0-0	1-2	1	4	5	1	1	3	0	0	0	0	0	9
11	N'Yah Boyd	G	10:00	1-3	0-0	4-7	1	3	4	0	4	6	0	1	0	0	0	9
15	Avery Crouse	G	10:00	1-2	0-1	0-0	1	1	2	1	1	2	0	0	0	0	0	9
2	Erin Wilson		00:00	0-0	0-0	0-0	0	0	0	0	0	0	0	0	0	0	0	0
13	Sabine Lipe		04:50	0-1	0-0	0-0	0	0	0	0	0	0	1	0	0	0	0	4
Team							0	0	0			0		0				
<b>Totals</b>				6-16	0-1	6-11	7	8	15	5	9	18	1	2	0	0	1	9

Shooting By Period		
4 <sup>th</sup> FG%	6-16	37.5%
3PT%	0-1	0.0%
FT%	6-11	54.5%
GM FG%	6-16	37.5%
3PT%	0-1	0.0%
FT%	6-11	54.5%

Dead Ball Rebounds: 2, 0

Technical Fouls::NONE

	CLT	UTEP
Biggest lead	3 (4 <sup>th</sup> 8:05)	9 (4 <sup>th</sup> 0:27)
Best Scoring Run	3(4 <sup>th</sup> 3:39)	10(4 <sup>th</sup> 4:10)
Lead Changes	1	
Times Tied	0	
Time with Lead	01:51	07:03

Points from	CLT	UTEP
Turnovers	4	3
Paint	4	10
Second Chance	0	5
Fast Breaks	2	5
Bench	2	0

	Period by Period Scoring				
	1st	2nd	3rd	4th	TOT
CLT	19	19	13	9	60
UTEP	15	21	14	18	68



**Charlotte at UTEP**

01/16/23 Don Haskins Center, El Paso, Texas  
2022-23 Women's Basketball

Game Time: 1:00 PM  
Game Duration: 1:54  
Attendance: 755

Officials: Brian Garland, Bill Larence, Demoya Pugh

**Charlotte - 22**

NO.	Name	Min	FG	3P	FT	Rebounds			Fouls		TP	AS	TO	ST	Blocks		+/-
			M-A	M-A	M-A	OR	DR	TOT	PF	FD					BS	BA	
1	Mya McGraw	F 16:09	0-4	0-0	0-0	1	4	5	3	3	0	0	3	0	2	1	-9
31	Keanna Rembert	F 07:41	0-1	0-0	0-0	0	4	4	2	2	0	0	3	1	0	0	-2
10	Dazia Lawrence	G 17:48	4-9	0-0	0-0	1	0	1	3	1	8	1	1	1	0	0	-7
15	Jada McMillian	G 18:29	2-5	1-2	1-2	0	0	0	2	2	6	0	3	0	0	0	-10
20	Jacee Busick	G 15:56	1-3	0-2	0-0	1	1	2	3	1	2	0	1	0	1	0	-5
3	Tamia Davis	15:25	1-2	0-1	0-0	2	0	2	0	0	2	0	1	0	0	0	-13
0	Aylesha Wade	07:20	1-3	0-0	2-2	1	0	1	2	1	4	0	0	0	0	0	-1
5	Nia Young	01:12	0-0	0-0	0-0	0	1	1	0	0	0	0	0	0	0	0	-3
Team						1	1	2			0		0				
<b>Totals</b>			9-27	1-5	3-4	7	11	18	15	10	22	1	12	2	3	1	-10

Shooting By Period		
3 <sup>rd</sup> FG%	6-14	42.9%
3PT%	0-1	0.0%
FT%	1-2	50%
4 <sup>th</sup> FG%	3-13	23.1%
3PT%	1-4	25.0%
FT%	2-2	100%
GM FG%	9-27	33.3%
3PT%	1-5	20.0%
FT%	3-4	75.0%

Dead Ball Rebounds: 1, 0

Technical Fouls::NONE

**UTEP - 32**

NO.	Name	Min	FG	3P	FT	Rebounds			Fouls		TP	AS	TO	ST	Blocks		+/-
			M-A	M-A	M-A	OR	DR	TOT	PF	FD					BS	BA	
21	Elna Arike	F 14:39	2-6	0-0	0-0	3	0	3	4	3	4	1	0	1	0	2	8
24	Adhel Tac	F 17:12	4-8	0-0	1-2	2	0	2	1	3	9	0	1	1	0	0	11
1	Jazion Jackson	G 18:25	1-4	0-1	3-4	3	4	7	1	2	5	0	1	0	0	0	10
11	N'Yah Boyd	G 19:06	2-6	0-1	5-9	1	5	6	0	5	9	1	2	0	0	1	11
15	Avery Crouse	G 20:00	2-5	1-4	0-0	1	2	3	2	1	5	0	0	0	1	0	10
25	Soleil Montrose	00:00	0-0	0-0	0-0	0	0	0	0	0	0	0	0	0	0	0	0
2	Erin Wilson	02:29	0-0	0-0	0-0	2	0	2	1	1	0	0	2	0	0	0	-1
13	Sabine Lipe	07:27	0-3	0-1	0-0	0	0	0	1	0	0	1	0	0	0	0	3
12	Thaniya Marks	00:42	0-0	0-0	0-0	0	0	0	0	0	0	0	0	0	0	0	-2
Team						1	0	1			0		0				
<b>Totals</b>			11-32	1-7	9-15	13	11	24	10	15	32	3	6	2	1	3	10

Shooting By Period		
3 <sup>rd</sup> FG%	5-16	31.3%
3PT%	1-6	16.7%
FT%	3-4	75%
4 <sup>th</sup> FG%	6-16	37.5%
3PT%	0-1	0.0%
FT%	6-11	54.5%
GM FG%	11-32	34.4%
3PT%	1-7	14.3%
FT%	9-15	60.0%

Dead Ball Rebounds: 3, 0

Technical Fouls::NONE

	CLT	UTEP
Biggest lead	6 (3 <sup>rd</sup> 9:11)	9 (4 <sup>th</sup> 0:27)
Best Scoring Run	6(3 <sup>rd</sup> 2:23)	10(3 <sup>rd</sup> 4:40)
Lead Changes	3	
Times Tied	2	
Time with Lead	08:10	09:50

Points from	CLT	UTEP
Turnovers	6	10
Paint	8	18
Second Chance	5	7
Fast Breaks	2	8
Bench	6	0

Period by Period Scoring					
	1st	2nd	3rd	4th	TOT
CLT	19	19	13	9	60
UTEP	15	21	14	18	68



**Officials:** Brian Garland, Bill Larence, Demoya Pugh

{ Players => 0, 1, 2, 3, 4, 10, 11, 12, 13, 15, 21, 23, 24, 25, 31; } FG  
 Types => All; Results => All;

{ Players => 0, 1, 3, 5, 10, 12, 13, 15, 20, 23, 31, 44; } FG Types => All;  
 Results => All;

**UTEP**

**Charlotte**

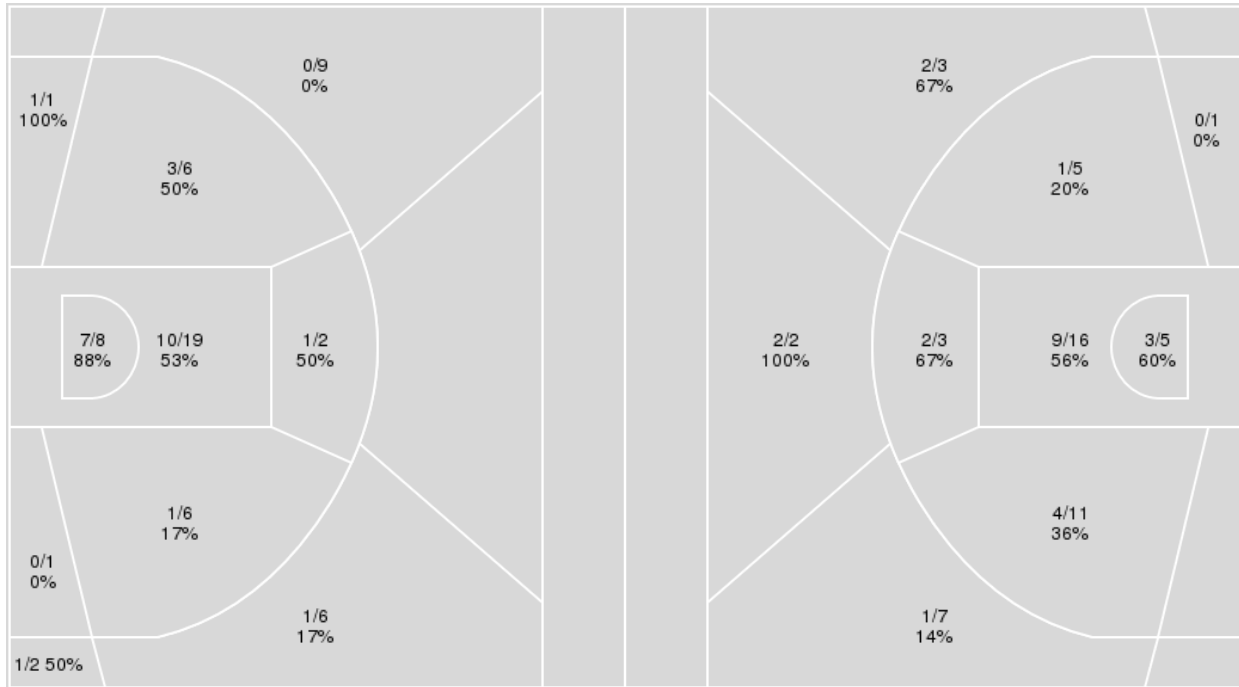

UTEP	M/A	%
Field Goals	25/60	42
2 Points	23/43	53
3 Points	2/17	12
Free Throws	16/28	57

Charlotte	M/A	%
Field Goals	24/53	45
2 Points	19/41	46
3 Points	5/12	42
Free Throws	7/8	88



**Charlotte at UTEP**

01/16/23 Don Haskins Center, El Paso, Texas  
2022-23 Women's Basketball

Game Time: 1:00 PM  
Game Duration: 1:54  
Attendance: 755

Officials: Brian Garland, Bill Larence, Demoya Pugh

**Charlotte**

No	Name	Mins		Score		Points Diff		Points per Min		Assists		Rebounds		Steals		Turnovers	
		On	Off	On	Off	On	Off	On	Off	On	Off	On	Off	On	Off	On	Off
0	Aylesha Wade	18:49	21:11	37 - 26	23 - 42	11	-19	1.97	1.09	6	3	17	10	2	2	8	11
1	Mya McGraw	33:27	06:33	47 - 56	13 - 12	-9	1	1.41	1.98	7	2	20	7	4	0	14	5
3	Tamia Davis	29:16	10:44	41 - 49	19 - 19	-8	0	1.40	1.77	8	1	21	6	2	2	15	4
5	Nia Young	01:12	38:48	0 - 3	60 - 65	-3	-5	0.00	1.55	0	9	4	23	0	4	0	19
10	Dazia Lawrence	28:40	11:20	36 - 44	24 - 24	-8	0	1.26	2.12	4	5	19	8	3	1	14	5
15	Jada McMillian	37:06	02:54	58 - 65	2 - 3	-7	-1	1.56	0.69	9	0	25	2	4	0	17	2
20	Jacee Busick	32:30	07:30	54 - 55	6 - 13	-1	-7	1.66	0.80	9	0	17	10	3	1	15	4
31	Keanna Rembert	19:00	21:00	27 - 42	33 - 26	-15	7	1.42	1.57	2	7	12	15	2	2	12	7

**UTEP**

No	Name	Mins		Score		Points Diff		Points per Min		Assists		Rebounds		Steals		Turnovers	
		On	Off	On	Off	On	Off	On	Off	On	Off	On	Off	On	Off	On	Off
1	Jazion Jackson	33:31	06:29	55 - 55	13 - 5	0	8	1.64	2.01	8	1	33	10	3	4	10	4
2	Erin Wilson	09:29	30:31	12 - 18	56 - 42	-6	14	1.27	1.84	3	6	9	34	2	5	6	8
11	N'Yah Boyd	38:06	01:54	68 - 56	0 - 4	12	-4	1.78	0.00	9	0	43	0	7	0	14	0
12	Thaniya Marks	04:39	35:21	4 - 12	64 - 48	-8	16	0.86	1.81	2	7	5	38	0	7	3	11
13	Sabine Lipe	14:20	25:40	27 - 20	41 - 40	7	1	1.88	1.60	3	6	17	26	4	3	2	12
15	Avery Crouse	33:18	06:42	53 - 43	15 - 17	10	-2	1.59	2.24	5	4	37	6	5	2	11	3
21	Elina Arike	28:25	11:35	55 - 36	13 - 24	19	-11	1.94	1.12	6	3	31	12	7	0	10	4
24	Adhel Tac	34:00	06:00	66 - 48	2 - 12	18	-10	1.94	0.33	9	0	36	7	7	0	12	2
25	Soleil Montrose	04:12	35:48	0 - 12	68 - 48	-12	20	0.00	1.90	0	9	4	39	0	7	2	12



**Officials:** Brian Garland, Bill Larence, Demoya Pugh

Players => 0, 1, 3, 5, 10, 12, 13, 15, 20, 23, 31, 44FG Types=>AllResults=>All

**Charlotte**

**All Field Goals**

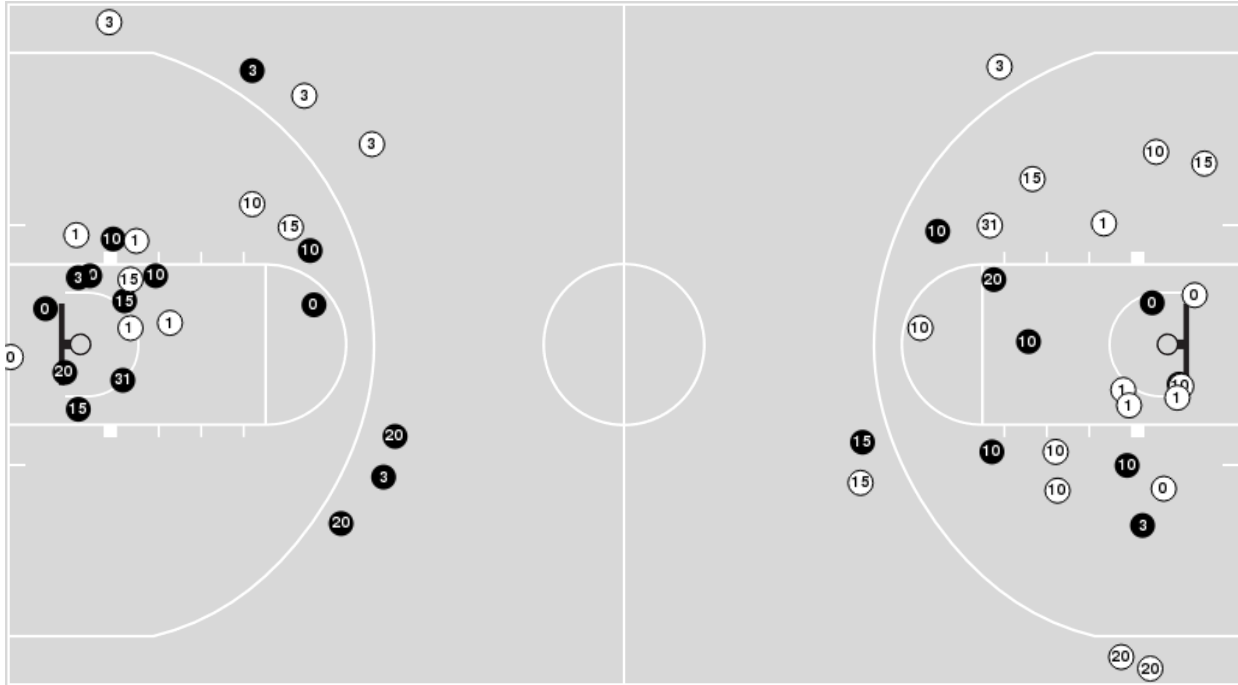

**Blow Up Chart**

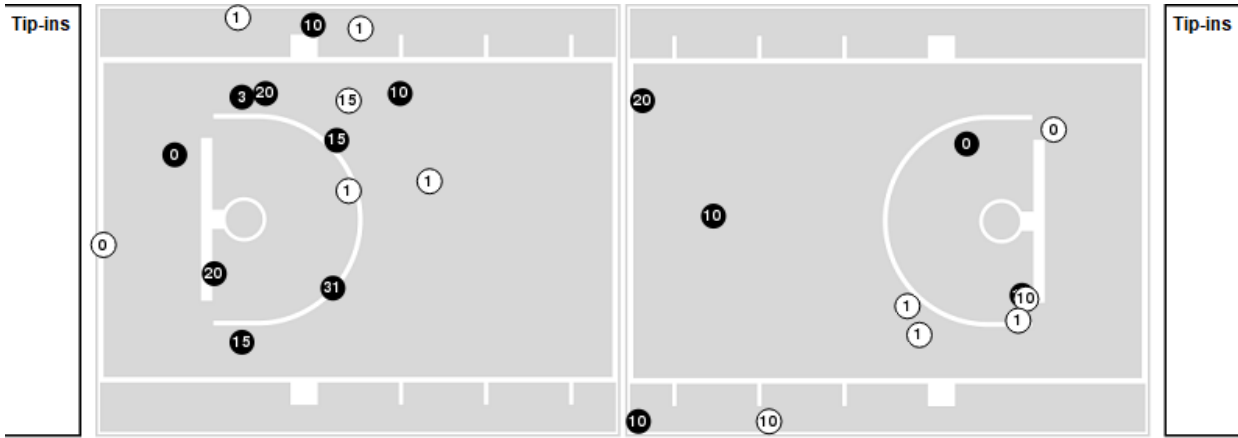

● Made ○ Missed N - Player Number

Charlotte	M/A	%
Field Goals	24/53	45
2 Points	19/41	46
3 Points	5/12	42
Free Throws	7/8	88

Charlotte	M/A	%
Points in the Paint	24 (12 / 21)	57
Fast Break Points	4 (3/3)	100
Second Chance Points	5 (3/9)	33
Effective FG%	50	



**Officials:** Brian Garland, Bill Larence, Demoya Pugh

Players => 0, 1, 2, 3, 4, 10, 11, 12, 13, 15, 21, 23, 24, 25, 31 FG Types=>All Results=>All

**UTEP**

**All Field Goals**

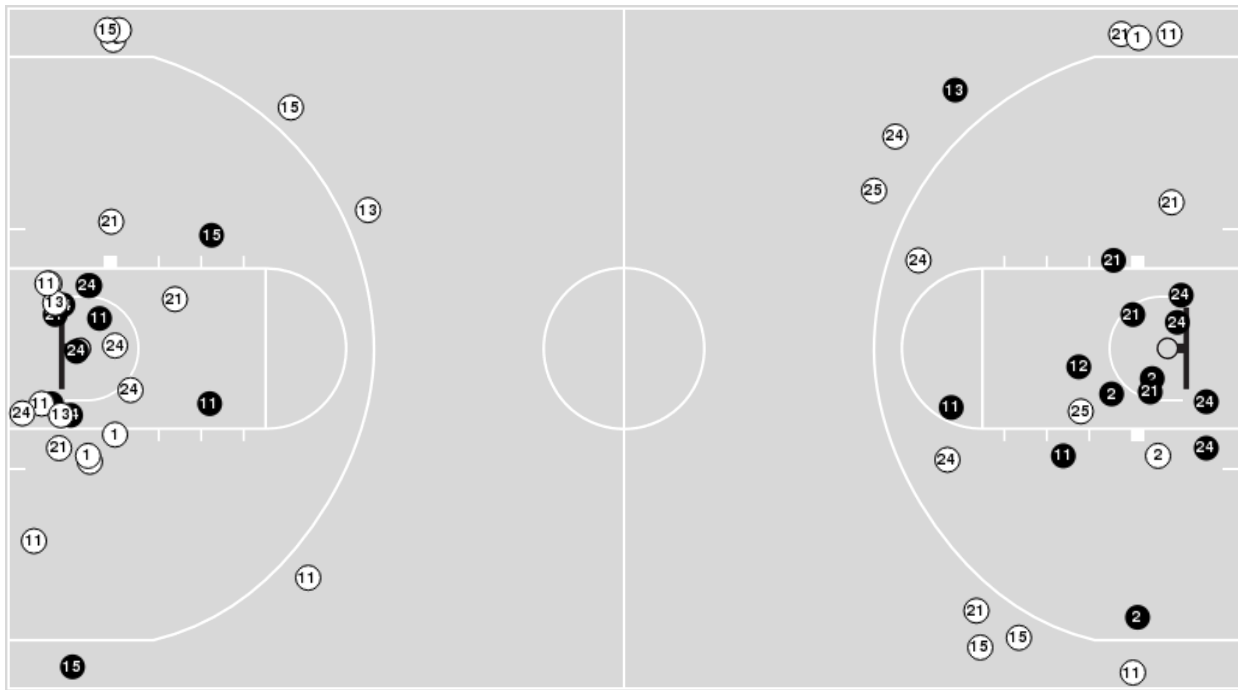

**Blow Up Chart**

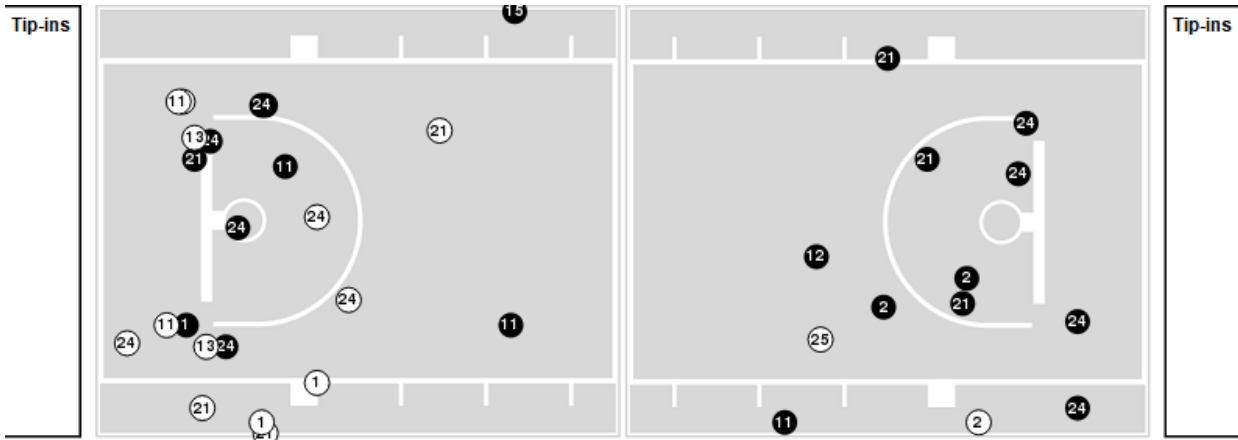

● Made ○ Missed N - Player Number

UTEP	M/A	%
Field Goals	25/60	42
2 Points	23/43	53
3 Points	2/17	12
Free Throws	16/28	57

UTEP	M/A	%
Points in the Paint	34 (17 / 27)	63
Fast Break Points	18 (12/15)	80
Second Chance Points	18 (11/22)	50
Effective FG%	43	



Charlotte at UTEP

01/16/23 Don Haskins Center, El Paso, Texas  
2022-23 Women's Basketball

Game Time: 1:00 PM  
Game Duration: 1:54  
Attendance: 755

Officials: Brian Garland, Bill Larence, Demoya Pugh

Charlotte

Lineup	Quarter On	Time On	Quarter Off	Time Off	Time on Court	Score	Score Diff	Reb	Stl	Tov	Ass	PPP
1- McGraw M/ 10- Lawrence D/ 15- McMillian J/ 20- Busick J/ 31- Rembert K/	1	10:00	1	06:34	03:26	2-8	-6	0	0	1	0	0.5000
3- Davis T/ 10- Lawrence D/ 15- McMillian J/ 20- Busick J/ 31- Rembert K/	1	06:34	1	05:54	00:40	4-2	2	1	0	0	1	2.0000
1- McGraw M/ 3- Davis T/ 10- Lawrence D/ 15- McMillian J/ 31- Rembert K/	1	05:54	1	05:03	00:51	1-0	1	0	0	0	0	0.6944
1- McGraw M/ 3- Davis T/ 10- Lawrence D/ 15- McMillian J/ 20- Busick J/	1	05:03	1	03:53	01:10	2-0	2	2	0	0	1	1.0000
0- Wade A/ 1- McGraw M/ 3- Davis T/ 15- McMillian J/ 20- Busick J/	1	03:53	1	01:36	02:17	7-0	7	1	0	0	3	2.3333
0- Wade A/ 3- Davis T/ 15- McMillian J/ 20- Busick J/ 31- Rembert K/	1	01:36	2	10:00	01:36	3-5	-2	0	0	1	1	1.0000
0- Wade A/ 1- McGraw M/ 3- Davis T/ 10- Lawrence D/ 31- Rembert K/	2	10:00	2	08:37	01:23	2-3	-1	1	0	0	0	1.0000
0- Wade A/ 1- McGraw M/ 10- Lawrence D/ 15- McMillian J/ 20- Busick J/	2	08:37	2	06:53	01:44	5-4	1	0	0	0	1	1.6667
0- Wade A/ 1- McGraw M/ 3- Davis T/ 15- McMillian J/ 20- Busick J/	2	06:53	2	05:13	01:40	0-2	-2	1	0	1	0	0.0000
0- Wade A/ 10- Lawrence D/ 15- McMillian J/ 20- Busick J/ 31- Rembert K/	2	05:13	2	04:47	00:26	2-0	2	1	0	1	0	1.0638
0- Wade A/ 1- McGraw M/ 10- Lawrence D/ 15- McMillian J/ 31- Rembert K/	2	04:47	2	04:14	00:33	0-0	0	1	1	0	0	0.0000
1- McGraw M/ 3- Davis T/ 10- Lawrence D/ 15- McMillian J/ 31- Rembert K/	2	04:14	2	03:35	00:39	0-2	-2	0	0	1	0	0.0000
1- McGraw M/ 3- Davis T/ 15- McMillian J/ 20- Busick J/ 31- Rembert K/	2	03:35	2	01:50	01:45	3-10	-7	0	0	2	0	0.6757
0- Wade A/ 1- McGraw M/ 3- Davis T/ 15- McMillian J/ 20- Busick J/	2	01:50	3	10:00	01:50	7-0	7	1	1	0	1	2.3333
1- McGraw M/ 10- Lawrence D/ 15- McMillian J/ 20- Busick J/ 31- Rembert K/	3	10:00	3	08:08	01:52	4-2	2	1	1	1	0	1.0000
1- McGraw M/ 3- Davis T/ 10- Lawrence D/ 15- McMillian J/ 20- Busick J/	3	08:08	3	05:10	02:58	0-5	-5	1	0	4	0	0.0000
0- Wade A/ 1- McGraw M/ 10- Lawrence D/ 15- McMillian J/ 20- Busick J/	3	05:10	3	02:27	02:43	6-5	1	3	0	1	0	1.5000
0- Wade A/ 1- McGraw M/ 3- Davis T/ 15- McMillian J/ 20- Busick J/	3	02:27	3	01:45	00:42	2-0	2	0	0	0	0	2.0000
0- Wade A/ 1- McGraw M/ 3- Davis T/ 5- Young N/ 15- McMillian J/	3	01:45	3	00:54	00:51	0-2	-2	3	0	0	0	0.0000
0- Wade A/ 1- McGraw M/ 3- Davis T/ 10- Lawrence D/ 15- McMillian J/	3	00:54	3	00:27	00:26	0-0	0	1	0	0	0	0.0000
0- Wade A/ 3- Davis T/ 10- Lawrence D/ 15- McMillian J/ 31- Rembert K/	3	00:27	4	10:00	00:28	1-0	1	1	0	1	0	0.5319
0- Wade A/ 1- McGraw M/ 3- Davis T/ 10- Lawrence D/ 31- Rembert K/	4	10:00	4	09:25	00:35	0-0	0	0	0	1	0	0.0000
0- Wade A/ 1- McGraw M/ 3- Davis T/ 10- Lawrence D/ 20- Busick J/	4	09:25	4	08:29	00:56	0-0	0	1	0	1	0	0.0000
1- McGraw M/ 3- Davis T/ 10- Lawrence D/ 15- McMillian J/ 20- Busick J/	4	08:29	4	05:55	02:34	2-8	-6	1	1	0	0	0.5000
3- Davis T/ 10- Lawrence D/ 15- McMillian J/ 20- Busick J/ 31- Rembert K/	4	05:55	4	02:53	03:02	3-4	-1	3	0	2	0	0.7500
1- McGraw M/ 3- Davis T/ 10- Lawrence D/ 15- McMillian J/ 20- Busick J/	4	02:53	4	01:44	01:09	2-0	2	0	0	0	1	1.0000
1- McGraw M/ 3- Davis T/ 10- Lawrence D/ 15- McMillian J/ 31- Rembert K/	4	01:44	4	00:39	01:05	0-1	-1	1	0	0	0	0.0000
0- Wade A/ 1- McGraw M/ 3- Davis T/ 15- McMillian J/ 31- Rembert K/	4	00:39	4	00:21	00:18	2-4	-2	1	0	1	0	0.6944
0- Wade A/ 3- Davis T/ 5- Young N/ 15- McMillian J/ 31- Rembert K/	4	00:21	4	00:00	00:21	0-1	-1	1	0	0	0	0.0000



**Charlotte at UTEP**

01/16/23 Don Haskins Center, El Paso, Texas  
2022-23 Women's Basketball

**Game Time:** 1:00 PM  
**Game Duration:** 1:54  
**Attendance:** 755

**Officials:** Brian Garland, Bill Larence, Demoya Pugh

**UTEP**

Lineup	Quarter On	Time On	Quarter Off	Time Off	Time on Court	Score	Score Diff	Reb	Stl	Tov	Ass	PPP
1- Jackson J/ 11- Boyd N/ 15- Crouse A/ 21- Arike E/ 24- Tac A/	1	10:00	1	06:06	03:54	8-4	4	5	0	1	0	1.6000
1- Jackson J/ 11- Boyd N/ 12- Marks T/ 15- Crouse A/ 24- Tac A/	1	06:06	1	05:33	00:33	2-3	-1	0	0	1	1	0.8197
1- Jackson J/ 11- Boyd N/ 12- Marks T/ 15- Crouse A/ 25- Montrose S/	1	05:33	1	03:53	01:40	0-2	-2	2	0	1	0	0.0000
1- Jackson J/ 2- Wilson E/ 15- Crouse A/ 24- Tac A/ 25- Montrose S/	1	03:53	1	02:53	01:00	0-3	-3	0	0	0	0	0.0000
1- Jackson J/ 2- Wilson E/ 11- Boyd N/ 15- Crouse A/ 24- Tac A/	1	02:53	1	01:36	01:17	0-4	-4	0	0	1	0	0.0000
2- Wilson E/ 11- Boyd N/ 15- Crouse A/ 21- Arike E/ 24- Tac A/	1	01:36	2	10:00	01:36	5-3	2	2	1	0	1	1.7361
1- Jackson J/ 2- Wilson E/ 11- Boyd N/ 21- Arike E/ 24- Tac A/	2	10:00	2	08:37	01:23	3-2	1	2	0	1	1	1.0417
1- Jackson J/ 2- Wilson E/ 11- Boyd N/ 12- Marks T/ 24- Tac A/	2	08:37	2	06:53	01:44	2-5	-3	1	0	1	1	1.0000
2- Wilson E/ 11- Boyd N/ 13- Lipe S/ 21- Arike E/ 24- Tac A/	2	06:53	2	06:53	00:00	2-0	2	0	0	0	0	2.2727
11- Boyd N/ 13- Lipe S/ 15- Crouse A/ 21- Arike E/ 24- Tac A/	2	06:53	2	03:35	03:18	6-2	4	4	2	1	0	1.0417
1- Jackson J/ 11- Boyd N/ 13- Lipe S/ 21- Arike E/ 24- Tac A/	2	03:35	2	01:32	02:03	8-3	5	1	2	0	2	2.0619
1- Jackson J/ 11- Boyd N/ 13- Lipe S/ 21- Arike E/ 25- Montrose S/	2	01:32	3	10:00	01:32	0-7	-7	2	0	1	0	0.0000
1- Jackson J/ 11- Boyd N/ 15- Crouse A/ 21- Arike E/ 24- Tac A/	3	10:00	3	08:46	01:14	2-4	-2	0	0	1	0	1.0000
2- Wilson E/ 11- Boyd N/ 15- Crouse A/ 21- Arike E/ 24- Tac A/	3	08:46	3	07:11	01:35	0-0	0	4	1	3	0	0.0000
1- Jackson J/ 11- Boyd N/ 15- Crouse A/ 21- Arike E/ 24- Tac A/	3	07:11	3	02:37	04:34	10-6	4	2	1	0	2	1.2690
1- Jackson J/ 11- Boyd N/ 13- Lipe S/ 15- Crouse A/ 24- Tac A/	3	02:37	3	02:27	00:10	0-0	0	0	0	0	0	0.0000
1- Jackson J/ 11- Boyd N/ 12- Marks T/ 13- Lipe S/ 15- Crouse A/	3	02:27	3	01:45	00:42	0-2	-2	2	0	0	0	0.0000
1- Jackson J/ 11- Boyd N/ 13- Lipe S/ 15- Crouse A/ 21- Arike E/	3	01:45	3	00:54	00:51	2-0	2	1	0	0	0	1.0638
1- Jackson J/ 2- Wilson E/ 13- Lipe S/ 15- Crouse A/ 21- Arike E/	3	00:54	4	10:00	00:54	0-1	-1	0	0	0	0	0.0000
1- Jackson J/ 11- Boyd N/ 13- Lipe S/ 15- Crouse A/ 21- Arike E/	4	10:00	4	09:39	00:21	0-0	0	0	0	0	0	0.0000
1- Jackson J/ 11- Boyd N/ 15- Crouse A/ 21- Arike E/ 24- Tac A/	4	09:39	4	07:01	02:38	4-2	2	2	0	1	0	0.9009
1- Jackson J/ 11- Boyd N/ 13- Lipe S/ 15- Crouse A/ 24- Tac A/	4	07:01	4	02:53	04:08	8-3	5	6	0	0	1	1.3333
1- Jackson J/ 11- Boyd N/ 15- Crouse A/ 21- Arike E/ 24- Tac A/	4	02:53	4	00:21	02:32	5-2	3	6	0	1	0	1.1062
1- Jackson J/ 11- Boyd N/ 13- Lipe S/ 15- Crouse A/ 24- Tac A/	4	00:21	4	00:00	00:21	1-2	-1	1	0	0	0	1.1364



**Charlotte at UTEP**

01/16/23 Don Haskins Center, El Paso, Texas  
2022-23 Women's Basketball

**Game Time:** 1:00 PM  
**Game Duration:** 1:54  
**Attendance:** 755

**Officials:** Brian Garland, Bill Larence, Demoya Pugh

**Charlotte**

Lineup	Time	Score	Score Diff	Pts/Min	Reb	Stl	Tov	Ass	PPP
1- McGraw M/ 3- Davis T/ 10- Lawrence D/ 15- McMillian J/ 20- Busick J/	07:51	6-13	-7	0.7643	4	1	4	2	0.4615
0- Wade A/ 1- McGraw M/ 3- Davis T/ 15- McMillian J/ 20- Busick J/	06:29	16-2	14	2.4679	3	1	1	4	1.7778
1- McGraw M/ 10- Lawrence D/ 15- McMillian J/ 20- Busick J/ 31- Rembert K/	05:18	6-10	-4	1.1321	1	1	2	0	0.7500
0- Wade A/ 1- McGraw M/ 10- Lawrence D/ 15- McMillian J/ 20- Busick J/	04:27	11-9	2	2.4719	3	0	1	1	1.5714
3- Davis T/ 10- Lawrence D/ 15- McMillian J/ 20- Busick J/ 31- Rembert K/	03:42	7-6	1	1.8919	4	0	2	1	1.1667
1- McGraw M/ 3- Davis T/ 10- Lawrence D/ 15- McMillian J/ 31- Rembert K/	02:35	1-3	-2	0.3871	1	0	1	0	0.2907
0- Wade A/ 1- McGraw M/ 3- Davis T/ 10- Lawrence D/ 31- Rembert K/	01:58	2-3	-1	1.0169	1	0	1	0	0.6667
1- McGraw M/ 3- Davis T/ 15- McMillian J/ 20- Busick J/ 31- Rembert K/	01:45	3-10	-7	1.7143	0	0	2	0	0.6757
0- Wade A/ 3- Davis T/ 15- McMillian J/ 20- Busick J/ 31- Rembert K/	01:36	3-5	-2	1.8750	0	0	1	1	1.0000
0- Wade A/ 1- McGraw M/ 3- Davis T/ 10- Lawrence D/ 20- Busick J/	00:56	0-0	0	0.0000	1	0	1	0	0.0000
0- Wade A/ 1- McGraw M/ 3- Davis T/ 5- Young N/ 15- McMillian J/	00:51	0-2	-2	0.0000	3	0	0	0	0.0000
0- Wade A/ 1- McGraw M/ 10- Lawrence D/ 15- McMillian J/ 31- Rembert K/	00:33	0-0	0	0.0000	1	1	0	0	0.0000
0- Wade A/ 3- Davis T/ 10- Lawrence D/ 15- McMillian J/ 31- Rembert K/	00:28	1-0	1	2.1429	1	0	1	0	0.5319
0- Wade A/ 10- Lawrence D/ 15- McMillian J/ 20- Busick J/ 31- Rembert K/	00:26	2-0	2	4.6154	1	0	1	0	1.0638
0- Wade A/ 1- McGraw M/ 3- Davis T/ 10- Lawrence D/ 15- McMillian J/	00:26	0-0	0	0.0000	1	0	0	0	0.0000
0- Wade A/ 3- Davis T/ 5- Young N/ 15- McMillian J/ 31- Rembert K/	00:21	0-1	-1	0.0000	1	0	0	0	0.0000
0- Wade A/ 1- McGraw M/ 3- Davis T/ 15- McMillian J/ 31- Rembert K/	00:18	2-4	-2	6.6667	1	0	1	0	0.6944



**Charlotte at UTEP**

01/16/23 Don Haskins Center, El Paso, Texas  
2022-23 Women's Basketball

**Game Time:** 1:00 PM  
**Game Duration:** 1:54  
**Attendance:** 755

**Officials:** Brian Garland, Bill Larence, Demoya Pugh

**UTEP**

Lineup	Time	Score	Score Diff	Pts/Min	Reb	Stl	Tov	Ass	PPP
1- Jackson J/ 11- Boyd N/ 15- Crouse A/ 21- Arike E/ 24- Tac A/	14:52	29-18	11	1.9507	15	1	4	2	1.2164
1- Jackson J/ 11- Boyd N/ 13- Lipe S/ 15- Crouse A/ 24- Tac A/	04:39	9-5	4	1.9355	7	0	0	1	1.3081
11- Boyd N/ 13- Lipe S/ 15- Crouse A/ 21- Arike E/ 24- Tac A/	03:18	6-2	4	1.8182	4	2	1	0	1.0417
2- Wilson E/ 11- Boyd N/ 15- Crouse A/ 21- Arike E/ 24- Tac A/	03:11	5-3	2	1.5707	6	2	3	1	0.8503
1- Jackson J/ 11- Boyd N/ 13- Lipe S/ 21- Arike E/ 24- Tac A/	02:03	8-3	5	3.9024	1	2	0	2	2.0619
1- Jackson J/ 2- Wilson E/ 11- Boyd N/ 12- Marks T/ 24- Tac A/	01:44	2-5	-3	1.1538	1	0	1	1	1.0000
1- Jackson J/ 11- Boyd N/ 12- Marks T/ 15- Crouse A/ 25- Montrose S/	01:40	0-2	-2	0.0000	2	0	1	0	0.0000
1- Jackson J/ 11- Boyd N/ 13- Lipe S/ 21- Arike E/ 25- Montrose S/	01:32	0-7	-7	0.0000	2	0	1	0	0.0000
1- Jackson J/ 2- Wilson E/ 11- Boyd N/ 21- Arike E/ 24- Tac A/	01:23	3-2	1	2.1687	2	0	1	1	1.0417
1- Jackson J/ 2- Wilson E/ 11- Boyd N/ 15- Crouse A/ 24- Tac A/	01:17	0-4	-4	0.0000	0	0	1	0	0.0000
1- Jackson J/ 11- Boyd N/ 13- Lipe S/ 15- Crouse A/ 21- Arike E/	01:12	2-0	2	1.6667	1	0	0	0	1.0638
1- Jackson J/ 2- Wilson E/ 15- Crouse A/ 24- Tac A/ 25- Montrose S/	01:00	0-3	-3	0.0000	0	0	0	0	0.0000
1- Jackson J/ 2- Wilson E/ 13- Lipe S/ 15- Crouse A/ 21- Arike E/	00:54	0-1	-1	0.0000	0	0	0	0	0.0000
1- Jackson J/ 11- Boyd N/ 12- Marks T/ 13- Lipe S/ 15- Crouse A/	00:42	0-2	-2	0.0000	2	0	0	0	0.0000
1- Jackson J/ 11- Boyd N/ 12- Marks T/ 15- Crouse A/ 24- Tac A/	00:33	2-3	-1	3.6364	0	0	1	1	0.8197
2- Wilson E/ 11- Boyd N/ 13- Lipe S/ 21- Arike E/ 24- Tac A/	00:00	2-0	2	∞	0	0	0	0	2.2727