



Officials: Meadow Overstreet, Royce Blevins, Molly Caldwell

UTEP - 48

Record: 13-10 (5-8)

NO.	Name	F	Min	FG			3P			FT			Rebounds			Fouls		TP	AS	TO	ST	Blocks		+/-
				M-A	M-A	M-A	OR	DR	TOT	PF	FD	BS	BA											
21	Elina Arike	F	16:16	3-7	0-0	2-4	4	2	6	3	3	8	0	3	0	0	0	0	0	0	0	0	-6	
3	Katia Gallegos	G	35:46	2-9	0-3	1-2	1	3	4	3	1	5	4	7	1	0	2	0	0	0	2	0	-7	
5	Destiny Thurman	G	07:19	0-3	0-2	0-0	1	1	2	0	0	0	0	1	0	0	0	0	0	0	0	0	-5	
15	Avery Crouse	G	40:00	6-9	0-3	0-2	0	6	6	2	2	12	2	2	1	0	0	0	0	0	0	0	-12	
22	Erin Wilson	G	26:41	0-5	0-0	0-0	1	4	5	2	5	0	1	1	0	0	0	0	0	0	0	0	-14	
2	Teal Battle		21:39	1-7	0-2	3-3	2	2	4	3	2	5	0	1	1	1	0	0	0	0	0	0	-12	
23	Eliana Cabral		15:48	1-4	1-2	2-2	1	4	5	2	1	5	0	1	1	1	0	0	0	0	0	0	3	
55	Brenda Fontana		15:11	3-7	0-0	0-0	2	3	5	0	0	6	0	0	0	0	0	0	0	0	0	0	1	
12	Grace Alvarez		04:14	0-1	0-1	0-0	0	0	0	0	1	0	1	1	0	0	0	0	0	0	0	0	-5	
24	Adhel Tac		03:13	1-1	0-0	0-0	0	1	1	0	0	2	0	0	0	0	0	0	0	0	0	0	-2	
0	Mahri Petree		13:53	2-5	1-1	0-0	0	1	1	2	0	5	1	2	3	1	0	0	0	0	0	0	-1	
Team							1	4	5			0		0										
<b>Totals</b>				19-58	2-14	8-13	13	31	44	17	15	48	9	19	7	1	2						-12	

Technical Fouls::NONE

Shooting By Period		
1 <sup>st</sup> FG%	5-17	29.4%
3PT%	0-6	0.0%
FT%	1-2	50%
2 <sup>nd</sup> FG%	3-11	27.3%
3PT%	0-3	0.0%
FT%	0-0	0%
3 <sup>rd</sup> FG%	8-14	57.1%
3PT%	1-1	100.0%
FT%	2-3	66.7%
4 <sup>th</sup> FG%	3-16	18.8%
3PT%	1-4	25.0%
FT%	5-8	62.5%
GM FG%	19-58	32.8%
3PT%	2-14	14.3%
FT%	8-13	61.5%

Dead Ball Rebounds: 2, 0

Marshall - 60

Record: 12-10 (7-6)

NO.	Name	F	Min	FG			3P			FT			Rebounds			Fouls		TP	AS	TO	ST	Blocks		+/-
				M-A	M-A	M-A	OR	DR	TOT	PF	FD	BS	BA											
24	Kennedi Colclough	F	30:03	3-8	1-2	1-4	0	3	3	3	2	8	0	2	2	0	0	0	0	0	0	0	10	
34	Lorelei Roper	F	29:26	3-3	0-0	1-2	3	9	12	2	5	7	0	1	1	1	0	0	0	0	0	0	14	
4	Savannah Wheeler	G	37:57	6-15	1-5	3-5	0	4	4	2	6	16	2	7	3	0	1	0	0	0	1	17		
10	Aaliyah Dunham	G	36:27	6-13	4-6	0-0	1	3	4	1	3	16	4	1	2	0	0	0	0	0	0	0	14	
33	Brianah Ferby	G	26:34	2-8	1-5	0-0	1	1	2	2	0	5	2	2	2	0	0	0	0	0	0	0	14	
3	CC Mays		08:52	0-3	0-1	0-0	0	1	1	1	0	0	1	1	0	1	0	0	0	0	0	0	-10	
23	Alexis Johnson		17:04	2-6	2-3	0-0	0	5	5	2	0	6	1	1	1	0	0	0	0	0	0	0	1	
5	Samantha Lafon		01:06	0-0	0-0	0-0	0	0	0	0	0	0	0	0	0	0	0	0	0	0	0	0	-1	
0	Kia Sivils		10:10	1-1	0-0	0-0	0	1	1	2	1	2	0	0	0	0	0	0	0	0	0	0	1	
30	Aarionna Redman		02:21	0-1	0-1	0-0	0	0	0	0	0	0	0	0	0	0	0	0	0	0	0	0	0	
Team							2	2	4			0		0										
<b>Totals</b>				23-58	9-23	5-11	7	29	36	15	17	60	10	15	11	2	1						12	

Technical Fouls::NONE

Shooting By Period		
1 <sup>st</sup> FG%	3-12	25.0%
3PT%	2-7	28.6%
FT%	2-2	100%
2 <sup>nd</sup> FG%	7-17	41.2%
3PT%	2-6	33.3%
FT%	0-1	0%
3 <sup>rd</sup> FG%	7-16	43.8%
3PT%	2-5	40.0%
FT%	0-0	0%
4 <sup>th</sup> FG%	6-13	46.2%
3PT%	3-5	60.0%
FT%	3-8	37.5%
GM FG%	23-58	39.7%
3PT%	9-23	39.1%
FT%	5-11	45.5%

Dead Ball Rebounds: 3, 0

	UTP	MAR
Biggest lead	1 (1 <sup>st</sup> 0:10)	17 (4 <sup>th</sup> 1:39)
Best Scoring Run	6 (1 <sup>st</sup> 0:10)	9 (3 <sup>rd</sup> 9:46)
Lead Changes	4	
Times Tied	1	
Time with Lead	02:22	36:00

Points from	UTP	MAR
Turnovers	6	19
Paint	28	24
Second Chance	9	10
Fast Breaks	4	2
Bench	23	8

	Period by Period Scoring				
	1st	2nd	3rd	4th	TOT
UTP	11	6	19	12	48
MAR	10	16	16	18	60



**UTEP at Marshall**

02/13/22 Cam Henderson Center, Huntington  
2021-22 Women's Basketball

**Game Time:** 1:00 PM  
**Game Duration:** 1:49  
**Attendance:** 549

**Officials:** Meadow Overstreet, Royce Blevins, Molly Caldwell

**Period 1**

**Quarter Starters:**

<b>MAR</b>	4 Wheeler S	10 Dunham A	24 Colclough K	33 Ferby B	34 Roper L
<b>UTP</b>	3 Gallegos K	5 Thurman D	15 Crouse A	21 Arike E	22 Wilson E

Game Time	MAR	Score	Diff	UTP
10:00	34 ROPER L jumpball won			21 ARIKE E jumpball lost
09:46	33 FERBY B 3pt FG , jump shot made (3)	<b>3-0</b>	<b>3</b>	
09:46	10 DUNHAM A assist (1)			
09:25	34 ROPER L foul drawn (1)			21 ARIKE E foul offensive (1 - 1)
09:25				21 ARIKE E turnover offensive (1)
09:03	34 ROPER L turnover travel (1)			
08:41				3 GALLEGOS K 3pt FG from turnover, jump shot missed
08:38				5 THURMAN D offensive rebound (1)
08:31	33 FERBY B steal (1)			21 ARIKE E turnover lost ball (2)
08:10	4 WHEELER S 2pt FG from turnover outside the paint, jump shot missed			
08:07				22 WILSON E defensive rebound (1)
07:46	10 DUNHAM A steal (1)			5 THURMAN D turnover bad pass (1)
07:42	4 WHEELER S turnover lost ball (1)			
07:42				21 ARIKE E substitution out
07:42				2 BATTLE T substitution in
07:24				5 THURMAN D 2pt FG from turnover in the paint, layup missed
07:21	4 WHEELER S defensive rebound (1)			
07:17	33 FERBY B 3pt FG , jump shot missed			
07:15				22 WILSON E defensive rebound (2)
07:15	33 FERBY B foul personal (1 - 1)			22 WILSON E foul drawn (1)
06:55				5 THURMAN D 3pt FG , jump shot missed
06:53				3 GALLEGOS K offensive rebound (1)
06:52				3 GALLEGOS K 2pt FG second chance in the paint, layup blocked
06:52	34 ROPER L block (1)			
06:48	34 ROPER L defensive rebound (1)			
06:32	24 COLCLOUGH K 2pt FG in the paint, layup made (2)	<b>5-0</b>	<b>5</b>	
06:15				22 WILSON E 2pt FG outside the paint, jump shot missed
06:11	34 ROPER L defensive rebound (2)			
05:55	24 COLCLOUGH K 3pt FG , jump shot missed			
05:52				15 CROUSE A defensive rebound (1)
05:37	33 FERBY B substitution out			
05:37	34 ROPER L substitution out			
05:37	3 MAYS C substitution in			
05:37	23 JOHNSON A substitution in			
05:37				22 WILSON E substitution out
05:37				23 CABRAL E substitution in
05:27				23 CABRAL E 3pt FG , jump shot missed
05:24	10 DUNHAM A defensive rebound (1)			
05:17	10 DUNHAM A 3pt FG , jump shot made (3)	<b>8-0</b>	<b>8</b>	
04:54		<b>8-2</b>	<b>6</b>	15 CROUSE A 2pt FG in the paint, layup made (2)
04:45	4 WHEELER S turnover lost ball (2)			3 GALLEGOS K steal (1)
04:38				5 THURMAN D 3pt FG from turnover, jump shot missed



**UTEP at Marshall**

02/13/22 Cam Henderson Center, Huntington  
2021-22 Women's Basketball

**Game Time:** 1:00 PM  
**Game Duration:** 1:49  
**Attendance:** 549

**Officials:** Meadow Overstreet, Royce Blevins, Molly Caldwell

Game Time	MAR	Score	Diff	UTP
04:35	23 JOHNSON A defensive rebound (1)			
04:16	4 WHEELER S 3pt FG , jump shot missed			
04:13				5 THURMAN D defensive rebound (2)
04:14	Timeout media			
04:14	24 COLCLOUGH K substitution out			
04:14	5 LAFON S substitution in			
03:55		<b>8-4</b>	<b>4</b>	2 BATTLE T 2pt FG in the paint, layup made (2)
03:55	23 JOHNSON A foul shooting (1 - 2)			2 BATTLE T foul drawn (1)
03:55		<b>8-5</b>	<b>3</b>	2 BATTLE T free throw 1 - 1 made (3)
03:31	23 JOHNSON A 2pt FG outside the paint, jump shot missed			
03:30				defensive rebound (7)
03:16				2 BATTLE T 2pt FG in the paint, layup missed
03:13	3 MAYS C defensive rebound (1)			
03:08	4 WHEELER S foul drawn (1)			23 CABRAL E foul shooting (1 - 2)
03:08	4 WHEELER S free throw 1 - 2 made (1)	<b>9-5</b>	<b>4</b>	
03:08	4 WHEELER S free throw 2 - 2 made (2)	<b>10-5</b>	<b>5</b>	
03:08	5 LAFON S substitution out			
03:08	34 ROPER L substitution in			
02:44				2 BATTLE T 3pt FG , jump shot missed
02:41				offensive rebound (8)
02:41				5 THURMAN D substitution out
02:41				22 WILSON E substitution in
02:21				2 BATTLE T 3pt FG second chance, jump shot missed
02:18	23 JOHNSON A defensive rebound (2)			
01:50	10 DUNHAM A 2pt FG outside the paint, jump shot missed			
01:47				23 CABRAL E defensive rebound (1)
01:44		<b>10-7</b>	<b>3</b>	15 CROUSE A 2pt FG fast break in the paint, layup made (4)
01:44				3 GALLEGOS K assist (1)
01:44	34 ROPER L foul shooting (1 - 3)			15 CROUSE A foul drawn (1)
01:44	10 DUNHAM A substitution out			
01:44	33 FERBY B substitution in			
01:44				23 CABRAL E substitution out
01:44				55 FONTANA B substitution in
01:44				15 CROUSE A free throw fast break 1 - 1 missed
01:42	23 JOHNSON A defensive rebound (3)			
01:33	23 JOHNSON A 3pt FG , jump shot missed			
01:30				15 CROUSE A defensive rebound (2)
01:18		<b>10-9</b>	<b>1</b>	15 CROUSE A 2pt FG in the paint, layup made (6)
01:03	4 WHEELER S turnover travel (3)			
01:03	4 WHEELER S substitution out			
01:03	34 ROPER L substitution out			
01:03	0 SIVILS K substitution in			
01:03	24 COLCLOUGH K substitution in			
00:41				2 BATTLE T 2pt FG from turnover in the paint, layup missed
00:38	24 COLCLOUGH K defensive rebound (1)			
00:24	3 MAYS C 2pt FG outside the paint, jump shot missed			
00:21				3 GALLEGOS K defensive rebound (2)
00:16				3 GALLEGOS K 2pt FG in the paint, layup blocked
00:16	3 MAYS C block (1)			



Official Basketball Play by Play - 1st Period

### UTEP at Marshall

02/13/22 Cam Henderson Center, Huntington  
2021-22 Women's Basketball

Game Time: 1:00 PM

Game Duration: 1:49

Attendance: 549

Officials: Meadow Overstreet, Royce Blevins, Molly Caldwell

Game Time	MAR	Score	Diff	UTP
00:11				55 FONTANA B offensive rebound (1)
00:10		10-11	-1	55 FONTANA B 2pt FG second chance in the paint, layup made (2)
00:01	3 MAYS C 3pt FG , jump shot missed			
00:00				2 BATTLE T defensive rebound (1)
END OF PERIOD				
MAR 10-11 UTP				



**UTEP at Marshall**

02/13/22 Cam Henderson Center, Huntington  
2021-22 Women's Basketball

Game Time: 1:00 PM  
Game Duration: 1:49  
Attendance: 549

Officials: Meadow Overstreet, Royce Blevins, Molly Caldwell

**UTEP - 11**

NO.	Name	F	Min	FG			Rebounds			Fouls		TP	AS	TO	ST	Blocks		+/-
				M-A	3P	FT	OR	DR	TOT	PF	FD					BS	BA	
21	Elina Arike	F	02:18	0-0	0-0	0-0	0	0	0	1	0	0	0	2	0	0	0	-3
3	Katia Gallegos	G	10:00	0-3	0-1	0-0	1	1	2	0	0	0	1	0	1	0	2	1
5	Destiny Thurman	G	07:19	0-3	0-2	0-0	1	1	2	0	0	0	0	1	0	0	0	-5
15	Avery Crouse	G	10:00	3-3	0-0	0-1	0	2	2	0	1	6	0	0	0	0	0	1
22	Erin Wilson	G	07:04	0-1	0-0	0-0	0	2	2	0	1	0	0	0	0	0	0	1
2	Teal Battle		07:42	1-5	0-2	1-1	0	1	1	0	1	3	0	0	0	0	0	4
23	Eliana Cabral		03:53	0-1	0-1	0-0	0	1	1	1	0	0	0	0	0	0	0	2
55	Brenda Fontana		01:44	1-1	0-0	0-0	1	0	1	0	0	2	0	0	0	0	0	4
Team							1	1	2			0		0				
<b>Totals</b>				5-17	0-6	1-2	4	9	13	2	3	11	1	3	1	0	2	1

Shooting By Period		
1st FG%	5-17	29.4%
3PT%	0-6	0.0%
FT%	1-2	50%
GM FG%	5-17	29.4%
3PT%	0-6	0.0%
FT%	1-2	50.0%

Dead Ball Rebounds: 0, 0

Technical Fouls::NONE

**Marshall - 10**

NO.	Name	F	Min	FG			Rebounds			Fouls		TP	AS	TO	ST	Blocks		+/-
				M-A	3P	FT	OR	DR	TOT	PF	FD					BS	BA	
24	Kennedi Colclough	F	06:49	1-2	0-1	0-0	0	1	1	0	0	2	0	0	0	0	0	4
34	Lorelei Roper	F	06:28	0-0	0-0	0-0	0	2	2	1	1	0	0	1	0	1	0	1
4	Savannah Wheeler	G	08:57	0-2	0-1	2-2	0	1	1	0	1	2	0	3	0	0	0	1
10	Aaliyah Dunham	G	08:16	1-2	1-1	0-0	0	1	1	0	0	3	1	0	1	0	0	3
33	Brianah Ferby	G	06:07	1-2	1-2	0-0	0	0	0	1	0	3	0	0	1	0	0	1
3	CC Mays		05:37	0-2	0-1	0-0	0	1	1	0	0	0	0	0	0	1	0	-6
23	Alexis Johnson		05:37	0-2	0-1	0-0	0	3	3	1	0	0	0	0	0	0	0	-6
5	Samantha Lafon		01:06	0-0	0-0	0-0	0	0	0	0	0	0	0	0	0	0	0	-1
0	Kia Sivils		01:03	0-0	0-0	0-0	0	0	0	0	0	0	0	0	0	0	0	-2
Team							0	0	0			0		0				
<b>Totals</b>				3-12	2-7	2-2	0	9	9	3	2	10	1	4	2	2	0	-1

Shooting By Period		
1st FG%	3-12	25.0%
3PT%	2-7	28.6%
FT%	2-2	100%
GM FG%	3-12	25.0%
3PT%	2-7	28.6%
FT%	2-2	100.0%

Dead Ball Rebounds: 0, 0

Technical Fouls::NONE

	UTP	MAR
Biggest lead	1 (1 <sup>st</sup> 0:10)	8 (1 <sup>st</sup> 5:17)
Best Scoring Run	6 (1 <sup>st</sup> 0:10)	8 (1 <sup>st</sup> 5:17)
Lead Changes	1	
Times Tied	0	
Time with Lead	00:11	09:35

Points from	UTP	MAR
Turnovers	0	0
Paint	10	2
Second Chance	2	0
Fast Breaks	2	0
Bench	5	0

	Period by Period Scoring				
	1st	2nd	3rd	4th	TOT
UTP	11	6	19	12	48
MAR	10	16	16	18	60

**UTEP at Marshall**02/13/22 Cam Henderson Center, Huntington  
2021-22 Women's Basketball**Game Time:** 1:00 PM**Game Duration:** 1:49**Attendance:** 549**Officials:** Meadow Overstreet, Royce Blevins, Molly Caldwell**Period 2****Quarter Starters:**

<b>MAR</b>	0 Sivils K	4 Wheeler S	23 Johnson A	24 Colclough K	33 Ferby B
<b>UTP</b>	3 Gallegos K	15 Crouse A	21 Arike E	22 Wilson E	55 Fontana B

Game Time	MAR	Score	Diff	UTP
10:00	3 MAYS C substitution out			
10:00	4 WHEELER S substitution in			
10:00				2 BATTLE T substitution out
10:00				21 ARIKE E substitution in
09:40	0 SIVILS K 2pt FG in the paint, layup made (2)	<b>12-11</b>	<b>1</b>	
09:30				3 GALLEGOS K turnover bad pass (1)
09:07	33 FERBY B 2pt FG from turnover in the paint, jump shot missed			
09:04				3 GALLEGOS K defensive rebound (3)
09:02				3 GALLEGOS K turnover bad pass (2)
08:42	4 WHEELER S foul drawn (2)			21 ARIKE E foul personal (2 - 1)
08:42				21 ARIKE E substitution out
08:42				2 BATTLE T substitution in
08:39	4 WHEELER S foul drawn (3)			22 WILSON E foul personal (1 - 2)
08:39				22 WILSON E substitution out
08:39				23 CABRAL E substitution in
08:24	4 WHEELER S turnover bad pass (4)			15 CROUSE A steal (1)
08:19				3 GALLEGOS K 3pt FG from turnover, jump shot missed
08:17				2 BATTLE T offensive rebound (2)
08:17				3 GALLEGOS K 2pt FG from turnover second chance outside the paint, jump shot missed
08:11	defensive rebound (10)			
08:11	0 SIVILS K substitution out			
08:11	10 DUNHAM A substitution in			
08:10	24 COLCLOUGH K turnover bad pass (1)			2 BATTLE T steal (1)
07:52		<b>12-13</b>	<b>-1</b>	55 FONTANA B 2pt FG from turnover in the paint, layup made (4)
07:52				3 GALLEGOS K assist (2)
07:33	4 WHEELER S 3pt FG , jump shot missed			
07:28				55 FONTANA B defensive rebound (2)
07:01				23 CABRAL E 2pt FG outside the paint, jump shot missed
06:59	24 COLCLOUGH K defensive rebound (2)			
06:43	24 COLCLOUGH K 2pt FG in the paint, layup missed			
06:41				23 CABRAL E defensive rebound (2)
06:39	23 JOHNSON A steal (1)			3 GALLEGOS K turnover bad pass (3)
06:23	4 WHEELER S 3pt FG from turnover, jump shot missed			
06:18				15 CROUSE A defensive rebound (3)
06:10				2 BATTLE T 2pt FG in the paint, jump shot missed
06:07	23 JOHNSON A defensive rebound (4)			
06:01	23 JOHNSON A 3pt FG , jump shot made (3)	<b>15-13</b>	<b>2</b>	
06:01	4 WHEELER S assist (1)			
05:37	4 WHEELER S steal (1)			3 GALLEGOS K turnover lost ball (4)
05:11	23 JOHNSON A 2pt FG from turnover outside the paint, jump shot missed			
05:10				defensive rebound (19)



**UTEP at Marshall**

02/13/22 Cam Henderson Center, Huntington  
2021-22 Women's Basketball

**Game Time:** 1:00 PM  
**Game Duration:** 1:49  
**Attendance:** 549

**Officials:** Meadow Overstreet, Royce Blevins, Molly Caldwell

Game Time	MAR	Score	Diff	UTP
05:10	23 JOHNSON A substitution out			
05:10	33 FERBY B substitution out			
05:10	3 MAYS C substitution in			
05:10	30 REDMAN A substitution in			
05:10				2 BATTLE T substitution out
05:10				3 GALLEGOS K substitution out
05:10				12 ALVAREZ G substitution in
05:10				24 TAC A substitution in
04:55				12 ALVAREZ G 3pt FG , jump shot missed
04:52	4 WHEELER S defensive rebound (2)			
04:44	30 REDMAN A 3pt FG , jump shot missed			
04:40				24 TAC A defensive rebound (1)
04:18		<b>15-15</b>	<b>0</b>	24 TAC A 2pt FG in the paint, layup made (2)
04:18				12 ALVAREZ G assist (1)
04:08	3 MAYS C 2pt FG outside the paint, jump shot missed			
04:08				defensive rebound (21)
04:08	3 MAYS C foul personal (1 - 1)			12 ALVAREZ G foul drawn (1)
04:08	Timeout media			
04:08	3 MAYS C substitution out			
04:08	24 COLCLOUGH K substitution out			
04:08	0 SIVILS K substitution in			
04:08	34 ROPER L substitution in			
03:52				55 FONTANA B 2pt FG outside the paint, jump shot missed
03:48	34 ROPER L defensive rebound (3)			
03:26	10 DUNHAM A 2pt FG in the paint, jump shot missed			
03:24				defensive rebound (22)
03:09				15 CROUSE A 3pt FG , jump shot missed
03:08	defensive rebound (15)			
03:08				55 FONTANA B substitution out
03:08				2 BATTLE T substitution in
02:54	4 WHEELER S 2pt FG in the paint, layup made (4)	<b>17-15</b>	<b>2</b>	
02:54	4 WHEELER S foul drawn (4)			23 CABRAL E foul shooting (2 - 3)
02:54				12 ALVAREZ G substitution out
02:54				23 CABRAL E substitution out
02:54				3 GALLEGOS K substitution in
02:54				22 WILSON E substitution in
02:54	4 WHEELER S free throw 1 - 1 missed			
02:52				22 WILSON E defensive rebound (3)
02:49	4 WHEELER S steal (2)			22 WILSON E turnover lost ball (1)
02:49	4 WHEELER S turnover travel (5)			
02:49	30 REDMAN A substitution out			
02:49	24 COLCLOUGH K substitution in			
02:29				22 WILSON E 2pt FG from turnover in the paint, jump shot missed
02:26	24 COLCLOUGH K defensive rebound (3)			
02:22	10 DUNHAM A 2pt FG fast break in the paint, layup made (5)	<b>19-15</b>	<b>4</b>	
01:57				24 TAC A substitution out
01:57				55 FONTANA B substitution in
01:52		<b>19-17</b>	<b>2</b>	3 GALLEGOS K 2pt FG in the paint, layup made (2)



Official Basketball Play by Play - 2nd Period

**UTEP at Marshall**

02/13/22 Cam Henderson Center, Huntington  
2021-22 Women's Basketball

**Game Time:** 1:00 PM  
**Game Duration:** 1:49  
**Attendance:** 549

**Officials:** Meadow Overstreet, Royce Blevins, Molly Caldwell

Game Time	MAR	Score	Diff	UTP
01:44	10 DUNHAM A turnover (1)			
01:35	0 SIVILS K foul personal (1 - 2)			22 WILSON E foul drawn (2)
01:24	0 SIVILS K foul drawn (1)			3 GALLEGOS K foul offensive (1 - 4)
01:24				3 GALLEGOS K turnover offensive (5)
01:24	0 SIVILS K substitution out			
01:24	33 FERBY B substitution in			
01:24				3 GALLEGOS K substitution out
01:24				12 ALVAREZ G substitution in
00:58	24 COLCLOUGH K 2pt FG from turnover in the paint, jump shot missed			
00:56	34 ROPER L offensive rebound (4)			
00:55	34 ROPER L 2pt FG from turnover second chance in the paint, layup made (2)	<b>21-17</b>	<b>4</b>	
00:42	24 COLCLOUGH K steal (1)			2 BATTLE T turnover lost ball (1)
00:26	33 FERBY B 3pt FG from turnover, jump shot missed			
00:23	33 FERBY B offensive rebound (1)			
00:22	33 FERBY B 2pt FG from turnover second chance in the paint, layup made (5)	<b>23-17</b>	<b>6</b>	
00:10	10 DUNHAM A steal (2)			12 ALVAREZ G turnover lost ball (1)
00:05	10 DUNHAM A 3pt FG from turnover, jump shot made (8)	<b>26-17</b>	<b>9</b>	
00:05	33 FERBY B assist (1)			
<b>END OF PERIOD</b>				
<b>MAR 26-17 UTP</b>				



**UTEP at Marshall**

02/13/22 Cam Henderson Center, Huntington  
2021-22 Women's Basketball

Game Time: 1:00 PM  
Game Duration: 1:49  
Attendance: 549

Officials: Meadow Overstreet, Royce Blevins, Molly Caldwell

**UTEP - 6**

NO.	Name	F	Min	FG	3P	FT	Rebounds			Fouls		TP	AS	TO	ST	Blocks		+/-
				M-A	M-A	M-A	OR	DR	TOT	PF	FD					BS	BA	
21	Elina Arike	F	01:18	0-0	0-0	0-0	0	0	0	1	0	0	0	0	0	0	0	-2
3	Katia Gallegos	G	06:20	1-3	0-1	0-0	0	1	1	1	0	2	1	5	0	0	0	-3
5	Destiny Thurman	G	00:00	0-0	0-0	0-0	0	0	0	0	0	0	0	0	0	0	0	0
15	Avery Crouse	G	10:00	0-1	0-1	0-0	0	1	1	0	0	0	0	0	1	0	0	-10
22	Erin Wilson	G	04:15	0-1	0-0	0-0	0	1	1	1	1	0	0	1	0	0	0	-9
2	Teal Battle		06:40	0-1	0-0	0-0	1	0	1	0	0	0	0	1	1	0	0	-10
23	Eliana Cabral		05:45	0-1	0-0	0-0	0	1	1	1	0	0	0	0	0	0	0	-1
12	Grace Alvarez		03:40	0-1	0-1	0-0	0	0	0	0	1	0	1	1	0	0	0	-7
24	Adhel Tac		03:13	1-1	0-0	0-0	0	1	1	0	0	2	0	0	0	0	0	-2
55	Brenda Fontana		08:49	1-2	0-0	0-0	0	1	1	0	0	2	0	0	0	0	0	-6
Team							0	3	3			0		0				
<b>Totals</b>				3-11	0-3	0-0	1	9	10	4	2	6	2	8	2	0	0	-10

Shooting By Period		
2nd FG%	3-11	27.3%
3PT%	0-3	0.0%
FT%	0-0	0%
GM FG%	3-11	27.3%
3PT%	0-3	0.0%
FT%	0-0	0.0%

Dead Ball Rebounds: 0, 0

Technical Fouls::NONE

**Marshall - 16**

NO.	Name	F	Min	FG	3P	FT	Rebounds			Fouls		TP	AS	TO	ST	Blocks		+/-
				M-A	M-A	M-A	OR	DR	TOT	PF	FD					BS	BA	
24	Kennedi Colclough	F	08:41	0-2	0-0	0-0	0	2	2	0	0	0	0	1	1	0	0	8
34	Lorelei Roper	F	04:08	1-1	0-0	0-0	1	1	2	0	0	2	0	0	0	0	0	9
4	Savannah Wheeler	G	10:00	1-3	0-2	0-1	0	1	1	0	3	2	1	2	2	0	0	10
10	Aaliyah Dunham	G	08:11	2-3	1-1	0-0	0	0	0	0	0	5	0	1	1	0	0	8
33	Brianah Ferby	G	06:14	1-3	0-1	0-0	1	0	1	0	0	2	1	0	0	0	0	10
23	Alexis Johnson		04:50	1-2	1-1	0-0	0	1	1	0	0	3	0	0	1	0	0	3
3	CC Mays		01:02	0-1	0-0	0-0	0	0	0	1	0	0	0	0	0	0	0	-2
30	Aarionna Redman		02:21	0-1	0-1	0-0	0	0	0	0	0	0	0	0	0	0	0	0
0	Kia Sivils		04:33	1-1	0-0	0-0	0	0	0	1	1	2	0	0	0	0	0	4
Team							0	2	2			0		0				
<b>Totals</b>				7-17	2-6	0-1	2	7	9	2	4	16	2	4	5	0	0	10

Shooting By Period		
2nd FG%	7-17	41.2%
3PT%	2-6	33.3%
FT%	0-1	0%
GM FG%	7-17	41.2%
3PT%	2-6	33.3%
FT%	0-1	0.0%

Dead Ball Rebounds: 0, 0

Technical Fouls::NONE

	UTP	MAR
Biggest lead	1 (2 <sup>nd</sup> 7:52)	9 (2 <sup>nd</sup> 0:05)
Best Scoring Run	2(2 <sup>nd</sup> 7:52)	7(2 <sup>nd</sup> 0:05)
Lead Changes	3	
Times Tied	1	
Time with Lead	01:51	06:25

Points from	UTP	MAR
Turnovers	2	7
Paint	6	10
Second Chance	0	4
Fast Breaks	0	2
Bench	4	5

	Period by Period Scoring				
	1st	2nd	3rd	4th	TOT
UTP	11	6	19	12	48
MAR	10	16	16	18	60



**UTEP at Marshall**

02/13/22 Cam Henderson Center, Huntington  
2021-22 Women's Basketball

Game Time: 1:00 PM  
Game Duration: 1:49  
Attendance: 549

Officials: Meadow Overstreet, Royce Blevins, Molly Caldwell

**UTEP - 17**

NO.	Name	F/G	FG			Rebounds			Fouls		TP	AS	TO	ST	Blocks		+/-
			M-A	M-A	M-A	OR	DR	TOT	PF	FD					BS	BA	
21	Elina Arike	F	03:36	0-0	0-0	0-0	0	0	0	2	0	0	2	0	0	0	-5
3	Katia Gallegos	G	16:20	1-6	0-2	0-0	1	2	3	1	0	2	2	5	1	0	-2
5	Destiny Thurman	G	07:19	0-3	0-2	0-0	1	1	2	0	0	0	1	0	0	-5	
15	Avery Crouse	G	20:00	3-4	0-1	0-1	0	3	3	0	1	6	0	0	1	-9	
22	Erin Wilson	G	11:19	0-2	0-0	0-0	0	3	3	1	2	0	0	1	0	-8	
2	Teal Battle		14:22	1-6	0-2	1-1	1	1	2	0	1	3	0	1	1	-6	
23	Eliana Cabral		09:38	0-2	0-1	0-0	0	2	2	2	0	0	0	0	0	1	
55	Brenda Fontana		10:33	2-3	0-0	0-0	1	1	2	0	0	4	0	0	0	-2	
12	Grace Alvarez		03:40	0-1	0-1	0-0	0	0	0	0	1	0	1	1	0	-7	
24	Adhel Tac		03:13	1-1	0-0	0-0	0	1	1	0	0	2	0	0	0	-2	
Team						1	4	5				0					
<b>Totals</b>				8-28	0-9	1-2	5	18	23	6	5	17	3	11	3	0	-9

Shooting By Period		
1 <sup>st</sup> FG%	5-17	29.4%
3PT%	0-6	0.0%
FT%	1-2	50%
2 <sup>nd</sup> FG%	3-11	27.3%
3PT%	0-3	0.0%
FT%	0-0	0%
GM FG%	8-28	28.6%
3PT%	0-9	0.0%
FT%	1-2	50.0%

Dead Ball Rebounds: 0, 0

Technical Fouls::NONE

**Marshall - 26**

NO.	Name	F/G	FG			Rebounds			Fouls		TP	AS	TO	ST	Blocks		+/-
			M-A	M-A	M-A	OR	DR	TOT	PF	FD					BS	BA	
24	Kennedi Colclough	F	15:30	1-4	0-1	0-0	0	3	3	0	0	2	0	1	1	0	12
34	Lorelei Roper	F	10:36	1-1	0-0	0-0	1	3	4	1	1	2	0	1	0	1	10
4	Savannah Wheeler	G	18:57	1-5	0-3	2-3	0	2	2	0	4	4	1	5	2	0	11
10	Aaliyah Dunham	G	16:27	3-5	2-2	0-0	0	1	1	0	0	8	1	1	2	0	11
33	Brianah Ferby	G	12:21	2-5	1-3	0-0	1	0	1	1	0	5	1	0	1	0	11
3	CC Mays		06:39	0-3	0-1	0-0	0	1	1	1	0	0	0	0	0	1	-8
23	Alexis Johnson		10:27	1-4	1-2	0-0	0	4	4	1	0	3	0	0	1	0	-3
5	Samantha Lafon		01:06	0-0	0-0	0-0	0	0	0	0	0	0	0	0	0	0	-1
0	Kia Sivils		05:36	1-1	0-0	0-0	0	0	0	1	1	2	0	0	0	0	2
30	Aarionna Redman		02:21	0-1	0-1	0-0	0	0	0	0	0	0	0	0	0	0	0
Team						0	2	2				0					
<b>Totals</b>				10-29	4-13	2-3	2	16	18	5	6	26	3	8	7	2	9

Shooting By Period		
1 <sup>st</sup> FG%	3-12	25.0%
3PT%	2-7	28.6%
FT%	2-2	100%
2 <sup>nd</sup> FG%	7-17	41.2%
3PT%	2-6	33.3%
FT%	0-1	0%
GM FG%	10-29	34.5%
3PT%	4-13	30.8%
FT%	2-3	66.7%

Dead Ball Rebounds: 0, 0

Technical Fouls::NONE

	UTP	MAR
Biggest lead	1 (1 <sup>st</sup> 0:10)	9 (2 <sup>nd</sup> 0:05)
Best Scoring Run	6 (1 <sup>st</sup> 0:10)	8 (1 <sup>st</sup> 5:17)
Lead Changes	4	
Times Tied	1	
Time with Lead	02:22	16:00

Points from	UTP	MAR
Turnovers	2	7
Paint	16	12
Second Chance	2	4
Fast Breaks	2	2
Bench	9	5

Period by Period Scoring					
	1st	2nd	3rd	4th	TOT
UTP	11	6	19	12	48
MAR	10	16	16	18	60



**UTEP at Marshall**

02/13/22 Cam Henderson Center, Huntington  
2021-22 Women's Basketball

**Game Time:** 1:00 PM  
**Game Duration:** 1:49  
**Attendance:** 549

**Officials:** Meadow Overstreet, Royce Blevins, Molly Caldwell

**Period 3**

**Quarter Starters:**

<b>MAR</b>	4 Wheeler S	10 Dunham A	24 Colclough K	33 Ferby B	34 Roper L
<b>UTP</b>	2 Battle T	3 Gallegos K	15 Crouse A	21 Arike E	22 Wilson E

Game Time	MAR	Score	Diff	UTP
10:00				12 ALVAREZ G substitution out
10:00				55 FONTANA B substitution out
10:00				3 GALLEGOS K substitution in
10:00				21 ARIKE E substitution in
09:46	4 WHEELER S 2pt FG in the paint, jump shot made (6)	<b>28-17</b>	<b>11</b>	
09:18		<b>28-19</b>	<b>9</b>	3 GALLEGOS K 2pt FG in the paint, layup made (4)
09:06	33 FERBY B 3pt FG , jump shot missed			
09:02				15 CROUSE A defensive rebound (4)
08:36				21 ARIKE E 2pt FG outside the paint, jump shot missed
08:33				21 ARIKE E offensive rebound (1)
08:32				21 ARIKE E 2pt FG second chance in the paint, jump shot missed
08:29	4 WHEELER S defensive rebound (3)			
08:16	4 WHEELER S 3pt FG , jump shot missed			
08:13	34 ROPER L offensive rebound (5)			
08:13	34 ROPER L foul drawn (2)			2 BATTLE T foul personal (1 - 1)
08:03	4 WHEELER S 2pt FG second chance in the paint, layup missed			
07:59				3 GALLEGOS K defensive rebound (4)
07:49	24 COLCLOUGH K foul shooting (1 - 1)			2 BATTLE T foul drawn (2)
07:49		<b>28-20</b>	<b>8</b>	2 BATTLE T free throw 1 - 2 made (4)
07:49		<b>28-21</b>	<b>7</b>	2 BATTLE T free throw 2 - 2 made (5)
07:33	10 DUNHAM A foul drawn (1)			2 BATTLE T foul personal (2 - 2)
07:33				2 BATTLE T substitution out
07:33				0 PETREE M substitution in
07:15	4 WHEELER S 3pt FG , jump shot made (9)	<b>31-21</b>	<b>10</b>	
07:15	10 DUNHAM A assist (2)			
06:50		<b>31-23</b>	<b>8</b>	0 PETREE M 2pt FG in the paint, layup made (2)
06:29	33 FERBY B 3pt FG , jump shot missed			
06:26				21 ARIKE E defensive rebound (2)
06:12	33 FERBY B foul personal (2 - 2)			22 WILSON E foul drawn (3)
06:05		<b>31-25</b>	<b>6</b>	15 CROUSE A 2pt FG in the paint, layup made (8)
06:05				0 PETREE M assist (1)
05:55	33 FERBY B turnover bad pass (1)			0 PETREE M steal (1)
05:48	4 WHEELER S steal (3)			0 PETREE M turnover bad pass (1)
05:47	33 FERBY B substitution out			
05:47	3 MAYS C substitution in			
05:47				0 PETREE M substitution out
05:47				23 CABRAL E substitution in
05:47	Timeout media			
05:33	10 DUNHAM A 3pt FG from turnover, jump shot made (11)	<b>34-25</b>	<b>9</b>	
05:33	3 MAYS C assist (1)			
05:12				22 WILSON E 2pt FG in the paint, jump shot missed
05:09	34 ROPER L defensive rebound (6)			



**UTEP at Marshall**

02/13/22 Cam Henderson Center, Huntington  
2021-22 Women's Basketball

**Game Time:** 1:00 PM  
**Game Duration:** 1:49  
**Attendance:** 549

**Officials:** Meadow Overstreet, Royce Blevins, Molly Caldwell

Game Time	MAR	Score	Diff	UTP
05:04	4 WHEELER S 2pt FG in the paint, layup missed			
05:01				23 CABRAL E defensive rebound (3)
04:56		<b>34-27</b>	<b>7</b>	15 CROUSE A 2pt FG fast break outside the paint, jump shot made (10)
04:56				3 GALLEGOS K assist (3)
04:34	3 MAYS C turnover travel (1)			
04:34	Timeout media			
04:34	3 MAYS C substitution out			
04:34	0 SIVILS K substitution in			
04:15				23 CABRAL E turnover bad pass (1)
04:15				23 CABRAL E substitution out
04:15				0 PETREE M substitution in
03:52	24 COLCLOUGH K 2pt FG from turnover in the paint, layup made (4)	<b>36-27</b>	<b>9</b>	
03:52	10 DUNHAM A assist (3)			
03:35		<b>36-29</b>	<b>7</b>	15 CROUSE A 2pt FG outside the paint, jump shot made (12)
03:35	4 WHEELER S foul shooting (1 - 3)			15 CROUSE A foul drawn (2)
03:35				15 CROUSE A free throw 1 - 1 missed
03:33	0 SIVILS K defensive rebound (1)			
03:09	4 WHEELER S 2pt FG in the paint, jump shot made (11)	<b>38-29</b>	<b>9</b>	
02:55				3 GALLEGOS K 2pt FG in the paint, layup missed
02:52				21 ARIKE E offensive rebound (3)
02:51		<b>38-31</b>	<b>7</b>	21 ARIKE E 2pt FG second chance in the paint, layup made (2)
02:43	24 COLCLOUGH K turnover lost ball (2)			0 PETREE M steal (2)
02:39	4 WHEELER S foul drawn (5)			0 PETREE M foul offensive (1 - 3)
02:39				0 PETREE M turnover offensive (2)
02:39	24 COLCLOUGH K substitution out			
02:39	23 JOHNSON A substitution in			
02:39				21 ARIKE E substitution out
02:39				2 BATTLE T substitution in
02:18	10 DUNHAM A 2pt FG from turnover in the paint, layup missed			
02:16	offensive rebound (23)			
02:10	4 WHEELER S 2pt FG from turnover second chance outside the paint, jump shot made (13)	<b>40-31</b>	<b>9</b>	
01:56	10 DUNHAM A foul drawn (2)			15 CROUSE A foul offensive (1 - 4)
01:56				15 CROUSE A turnover offensive (1)
01:44	34 ROPER L 2pt FG from turnover in the paint, layup made (4)	<b>42-31</b>	<b>11</b>	
01:44	23 JOHNSON A assist (1)			
01:21				22 WILSON E 2pt FG outside the paint, jump shot missed
01:17				2 BATTLE T offensive rebound (3)
01:16	10 DUNHAM A foul drawn (3)			3 GALLEGOS K foul offensive (2 - 5)
01:16				3 GALLEGOS K turnover offensive (6)
01:06	10 DUNHAM A 2pt FG from turnover outside the paint, jump shot missed			
01:03				22 WILSON E defensive rebound (4)
00:55		<b>42-34</b>	<b>8</b>	0 PETREE M 3pt FG , jump shot made (5)
00:55				22 WILSON E assist (1)
00:43	4 WHEELER S 2pt FG in the paint, layup blocked			
00:43				0 PETREE M block (1)
00:43	offensive rebound (24)			



Official Basketball Play by Play - 3rd Period

**UTEP at Marshall**

02/13/22 Cam Henderson Center, Huntington  
2021-22 Women's Basketball

**Game Time:** 1:00 PM  
**Game Duration:** 1:49  
**Attendance:** 549

**Officials:** Meadow Overstreet, Royce Blevins, Molly Caldwell

Game Time	MAR	Score	Diff	UTP
00:43				2 BATTLE T substitution out
00:43				21 ARIKE E substitution in
00:25	4 WHEELER S 2pt FG second chance in the paint, jump shot missed			
00:23				0 PETREE M defensive rebound (1)
00:22	4 WHEELER S substitution out			
00:22	3 MAYS C substitution in			
00:02				21 ARIKE E 2pt FG outside the paint, jump shot missed
00:01				22 WILSON E offensive rebound (5)
00:02	0 SIVILS K foul personal (2 - 4)			22 WILSON E foul drawn (4)
00:00		<b>42-36</b>	<b>6</b>	21 ARIKE E 2pt FG second chance in the paint, hook shot made (4)
<b>END OF PERIOD</b>				
<b>MAR 42-36 UTP</b>				



**UTEP at Marshall**

02/13/22 Cam Henderson Center, Huntington  
2021-22 Women's Basketball

Game Time: 1:00 PM  
Game Duration: 1:49  
Attendance: 549

Officials: Meadow Overstreet, Royce Blevins, Molly Caldwell

**UTEP - 19**

NO.	Name	F	Min	FG			Rebounds			Fouls		TP	AS	TO	ST	Blocks		+/-
				M-A	3P	FT	OR	DR	TOT	PF	FD					BS	BA	
21	Elina Arike	F	08:05	2-5	0-0	0-0	2	1	3	0	0	4	0	0	0	0	0	4
3	Katia Gallegos	G	10:00	1-2	0-0	0-0	0	1	1	1	0	2	1	1	0	0	0	3
5	Destiny Thurman	G	00:00	0-0	0-0	0-0	0	0	0	0	0	0	0	0	0	0	0	0
15	Avery Crouse	G	10:00	3-3	0-0	0-1	0	1	1	1	1	6	0	1	0	0	0	3
22	Erin Wilson	G	10:00	0-2	0-0	0-0	1	1	2	0	2	0	1	0	0	0	0	3
12	Grace Alvarez		00:00	0-0	0-0	0-0	0	0	0	0	0	0	0	0	0	0	0	0
55	Brenda Fontana		00:00	0-0	0-0	0-0	0	0	0	0	0	0	0	0	0	0	0	0
0	Mahri Petree		06:01	2-2	1-1	0-0	0	1	1	1	0	5	1	2	2	1	0	2
23	Eliana Cabral		01:32	0-0	0-0	0-0	0	1	1	0	0	0	0	1	0	0	0	-1
2	Teal Battle		04:22	0-0	0-0	2-2	1	0	1	2	1	2	0	0	0	0	0	1
Team							0	0	0		0		0					
<b>Totals</b>				8-14	1-1	2-3	4	6	10	5	4	19	3	5	2	1	0	3

Shooting By Period		
3rd FG%	8-14	57.1%
3PT%	1-1	100.0%
FT%	2-3	66.7%
GM FG%	8-14	57.1%
3PT%	1-1	100.0%
FT%	2-3	66.7%

Dead Ball Rebounds: 0, 0

Technical Fouls::NONE

**Marshall - 16**

NO.	Name	F	Min	FG			Rebounds			Fouls		TP	AS	TO	ST	Blocks		+/-
				M-A	3P	FT	OR	DR	TOT	PF	FD					BS	BA	
24	Kennedi Colclough	F	07:21	1-1	0-0	0-0	0	0	0	1	0	2	0	1	0	0	0	-2
34	Lorelei Roper	F	10:00	1-1	0-0	0-0	1	1	2	0	1	2	0	0	0	0	0	-3
4	Savannah Wheeler	G	09:38	4-9	1-2	0-0	0	1	1	1	1	9	0	0	1	0	1	-1
10	Aaliyah Dunham	G	10:00	1-3	1-1	0-0	0	0	0	0	3	3	2	0	0	0	0	-3
33	Brianah Ferby	G	04:13	0-2	0-2	0-0	0	0	0	1	0	0	0	1	0	0	0	-3
3	CC Mays		01:35	0-0	0-0	0-0	0	0	0	0	0	0	1	1	0	0	0	-1
0	Kia Sivils		04:34	0-0	0-0	0-0	0	1	1	1	0	0	0	0	0	0	0	-1
23	Alexis Johnson		02:39	0-0	0-0	0-0	0	0	0	0	0	0	1	0	0	0	0	-1
Team							2	0	2		0		0					
<b>Totals</b>				7-16	2-5	0-0	3	3	6	4	5	16	4	3	1	0	1	-3

Shooting By Period		
3rd FG%	7-16	43.8%
3PT%	2-5	40.0%
FT%	0-0	0%
GM FG%	7-16	43.8%
3PT%	2-5	40.0%
FT%	0-0	0.0%

Dead Ball Rebounds: 0, 0

Technical Fouls::NONE

	UTP	MAR
Biggest lead	0 (1 <sup>st</sup> 10:00)	11 (3 <sup>rd</sup> 9:46)
Best Scoring Run	5(3 <sup>rd</sup> 0:00)	4(3 <sup>rd</sup> 1:44)
Lead Changes	0	
Times Tied	0	
Time with Lead	00:00	09:46

Points from	UTP	MAR
Turnovers	0	9
Paint	10	8
Second Chance	4	2
Fast Breaks	2	0
Bench	7	0

Period by Period Scoring					
	1st	2nd	3rd	4th	TOT
UTP	11	6	19	12	48
MAR	10	16	16	18	60



**UTEP at Marshall**

02/13/22 Cam Henderson Center, Huntington  
2021-22 Women's Basketball

**Game Time:** 1:00 PM  
**Game Duration:** 1:49  
**Attendance:** 549

**Officials:** Meadow Overstreet, Royce Blevins, Molly Caldwell

**Period 4**

**Quarter Starters:**

<b>MAR</b>	10 Dunham A	23 Johnson A	24 Colclough K	33 Ferby B	3 Mays C
<b>UTP</b>	0 Petree M	3 Gallegos K	15 Crouse A	21 Arike E	22 Wilson E

Game Time	MAR	Score	Diff	UTP
10:00	34 ROPER L substitution out			
10:00	24 COLCLOUGH K substitution in			
10:00	33 FERBY B substitution in			
10:00	0 SIVILS K substitution out			
09:45	23 JOHNSON A 2pt FG outside the paint, jump shot missed			
09:42				15 CROUSE A defensive rebound (5)
09:22	24 COLCLOUGH K foul shooting (2 - 1)			21 ARIKE E foul drawn (1)
09:22				21 ARIKE E free throw 1 - 2 missed
09:22				offensive dead ball rebound (1)
09:22		<b>42-37</b>	<b>5</b>	21 ARIKE E free throw 2 - 2 made (5)
09:22	4 WHEELER S substitution in			
09:22	3 MAYS C substitution out			
09:02	33 FERBY B turnover bad pass (2)			
08:50				15 CROUSE A 3pt FG from turnover, jump shot missed
08:50				21 ARIKE E offensive rebound (4)
08:50	24 COLCLOUGH K foul personal (3 - 2)			21 ARIKE E foul drawn (2)
08:50	24 COLCLOUGH K substitution out			
08:50	34 ROPER L substitution in			
08:45	34 ROPER L steal (1)			3 GALLEGOS K turnover bad pass (7)
08:35	4 WHEELER S 2pt FG from turnover outside the paint, jump shot made (15)	<b>44-37</b>	<b>7</b>	
08:15				21 ARIKE E 2pt FG outside the paint, jump shot missed
08:10	33 FERBY B defensive rebound (2)			
07:55	34 ROPER L foul drawn (3)			22 WILSON E foul shooting (2 - 1)
07:55	34 ROPER L free throw 1 - 2 missed			
07:55	offensive dead ball rebound (1)			
07:55	34 ROPER L free throw 2 - 2 made (5)	<b>45-37</b>	<b>8</b>	
07:43				0 PETREE M 2pt FG outside the paint, jump shot missed
07:39	10 DUNHAM A defensive rebound (2)			
07:33	23 JOHNSON A turnover lost ball (1)			0 PETREE M steal (3)
07:33	23 JOHNSON A foul personal (2 - 3)			22 WILSON E foul drawn (5)
07:33				0 PETREE M substitution out
07:33				2 BATTLE T substitution in
07:17		<b>45-39</b>	<b>6</b>	21 ARIKE E 2pt FG from turnover outside the paint, jump shot made (7)
07:17				15 CROUSE A assist (1)
07:05	10 DUNHAM A 3pt FG , jump shot made (14)	<b>48-39</b>	<b>9</b>	
07:05	33 FERBY B assist (2)			
06:49				22 WILSON E 2pt FG in the paint, jump shot missed
06:48	23 JOHNSON A defensive rebound (5)			
06:48	34 ROPER L foul drawn (4)			21 ARIKE E foul personal (3 - 2)
06:48				Timeout 30 Sec
06:48				Timeout media
06:26	23 JOHNSON A 3pt FG , jump shot made (6)	<b>51-39</b>	<b>12</b>	



**UTEP at Marshall**

02/13/22 Cam Henderson Center, Huntington  
2021-22 Women's Basketball

**Game Time:** 1:00 PM  
**Game Duration:** 1:49  
**Attendance:** 549

**Officials:** Meadow Overstreet, Royce Blevins, Molly Caldwell

Game Time	MAR	Score	Diff	UTP
06:26	10 DUNHAM A assist (4)			
06:03				15 CROUSE A 3pt FG , jump shot missed
06:02				21 ARIKE E offensive rebound (5)
06:02	34 ROPER L foul shooting (2 - 4)			21 ARIKE E foul drawn (3)
06:02		<b>51-40</b>	<b>11</b>	21 ARIKE E free throw 1 - 2 made (8)
06:02				21 ARIKE E free throw 2 - 2 missed
06:02	34 ROPER L defensive rebound (7)			
06:02	23 JOHNSON A substitution out			
06:02	24 COLCLOUGH K substitution in			
05:42	10 DUNHAM A 3pt FG , jump shot missed			
05:39				21 ARIKE E defensive rebound (6)
05:30	24 COLCLOUGH K steal (2)			21 ARIKE E turnover bad pass (3)
05:25				21 ARIKE E substitution out
05:25				0 PETREE M substitution in
05:25	24 COLCLOUGH K foul drawn (1)			0 PETREE M foul shooting (2 - 3)
05:25	24 COLCLOUGH K free throw 1 - 2 missed			
05:25	offensive dead ball rebound (2)			
05:25	24 COLCLOUGH K free throw 2 - 2 missed			
05:24				2 BATTLE T defensive rebound (4)
05:18				0 PETREE M 2pt FG in the paint, layup missed
05:18	34 ROPER L defensive rebound (8)			
05:18	34 ROPER L foul drawn (5)			2 BATTLE T foul personal (3 - 4)
05:09	24 COLCLOUGH K 2pt FG in the paint, layup missed			
05:05	34 ROPER L offensive rebound (9)			
05:04	34 ROPER L 2pt FG second chance in the paint, layup made (7)	<b>53-40</b>	<b>13</b>	
04:54				2 BATTLE T 2pt FG in the paint, layup missed
04:51	34 ROPER L defensive rebound (10)			
04:42	10 DUNHAM A 2pt FG in the paint, layup missed			
04:40	10 DUNHAM A offensive rebound (3)			
04:40	10 DUNHAM A 2pt FG second chance in the paint, layup made (16)	<b>55-40</b>	<b>15</b>	
04:38	Timeout 30 Sec			
04:38				2 BATTLE T substitution out
04:38				22 WILSON E substitution out
04:38				23 CABRAL E substitution in
04:38				55 FONTANA B substitution in
04:19				3 GALLEGOS K 3pt FG , jump shot missed
04:15				55 FONTANA B offensive rebound (3)
04:14				55 FONTANA B 2pt FG second chance in the paint, layup missed
04:11	4 WHEELER S defensive rebound (4)			
04:03	4 WHEELER S foul drawn (6)			15 CROUSE A foul shooting (2 - 5)
04:03	4 WHEELER S free throw 1 - 2 missed			
04:03	offensive dead ball rebound (3)			
04:03	4 WHEELER S free throw 2 - 2 made (16)	<b>56-40</b>	<b>16</b>	
03:51				55 FONTANA B 2pt FG in the paint, layup missed
03:49	34 ROPER L defensive rebound (11)			
03:22	10 DUNHAM A 3pt FG , jump shot missed			
03:20				23 CABRAL E defensive rebound (4)
03:08	10 DUNHAM A foul shooting (1 - 5)			3 GALLEGOS K foul drawn (1)



**UTEP at Marshall**

02/13/22 Cam Henderson Center, Huntington  
2021-22 Women's Basketball

**Game Time:** 1:00 PM  
**Game Duration:** 1:49  
**Attendance:** 549

**Officials:** Meadow Overstreet, Royce Blevins, Molly Caldwell

Game Time	MAR	Score	Diff	UTP
03:08				3 GALLEGOS K free throw 1 - 2 missed
03:08				offensive dead ball rebound (2)
03:08		<b>56-41</b>	<b>15</b>	3 GALLEGOS K free throw 2 - 2 made (5)
02:43	24 COLCLOUGH K 2pt FG outside the paint, jump shot missed			
02:40				55 FONTANA B defensive rebound (4)
02:36	33 FERBY B steal (2)			15 CROUSE A turnover lost ball (2)
02:32	24 COLCLOUGH K foul drawn (2)			3 GALLEGOS K foul shooting (3 - 6)
02:32	24 COLCLOUGH K free throw 1 - 2 made (5)	<b>57-41</b>	<b>16</b>	
02:32	24 COLCLOUGH K free throw 2 - 2 missed			
02:30				55 FONTANA B defensive rebound (5)
02:20		<b>57-43</b>	<b>14</b>	55 FONTANA B 2pt FG in the paint, layup made (6)
02:20				3 GALLEGOS K assist (4)
01:56	33 FERBY B 2pt FG outside the paint, jump shot missed			
01:52				15 CROUSE A defensive rebound (6)
01:50				23 CABRAL E 2pt FG in the paint, layup missed
01:48	34 ROPER L defensive rebound (12)			
01:39	24 COLCLOUGH K 3pt FG , jump shot made (8)	<b>60-43</b>	<b>17</b>	
01:39	4 WHEELER S assist (2)			
01:37	Timeout 30 Sec			
01:18		<b>60-46</b>	<b>14</b>	23 CABRAL E 3pt FG , jump shot made (3)
01:18				15 CROUSE A assist (2)
00:47	4 WHEELER S turnover travel (6)			
00:35				55 FONTANA B 2pt FG from turnover outside the paint, jump shot missed
00:34				23 CABRAL E offensive rebound (5)
00:34	4 WHEELER S foul personal (2 - 6)			23 CABRAL E foul drawn (1)
00:34				3 GALLEGOS K substitution out
00:34				12 ALVAREZ G substitution in
00:34		<b>60-47</b>	<b>13</b>	23 CABRAL E free throw 1 - 2 made (4)
00:34		<b>60-48</b>	<b>12</b>	23 CABRAL E free throw 2 - 2 made (5)
00:08	4 WHEELER S turnover bad pass (7)			23 CABRAL E steal (1)
00:00				0 PETREE M 2pt FG from turnover outside the paint, jump shot missed
00:00	10 DUNHAM A defensive rebound (4)			
<b>END OF GAME</b>				
<b>MAR 60-48 UTP</b>				



**UTEP at Marshall**

02/13/22 Cam Henderson Center, Huntington  
2021-22 Women's Basketball

Game Time: 1:00 PM  
Game Duration: 1:49  
Attendance: 549

Officials: Meadow Overstreet, Royce Blevins, Molly Caldwell

**UTEP - 12**

NO.	Name	F	Min	FG			Rebounds			Fouls		TP	AS	TO	ST	Blocks		+/-
				M-A	3P-M-A	FT-M-A	OR	DR	TOT	PF	FD					BS	BA	
21	Elina Arike	F	04:35	1-2	0-0	2-4	2	1	3	1	3	4	0	1	0	0	0	-5
3	Katia Gallegos	G	09:26	0-1	0-1	1-2	0	0	0	1	1	1	1	1	0	0	0	-8
5	Destiny Thurman	G	00:00	0-0	0-0	0-0	0	0	0	0	0	0	0	0	0	0	0	
15	Avery Crouse	G	10:00	0-2	0-2	0-0	0	2	2	1	0	0	2	1	0	0	0	-6
22	Erin Wilson	G	05:22	0-1	0-0	0-0	0	0	0	1	1	0	0	0	0	0	0	-9
2	Teal Battle		02:55	0-1	0-0	0-0	0	1	1	1	0	0	0	0	0	0	0	-7
0	Mahri Petree		07:52	0-3	0-0	0-0	0	0	0	1	0	0	0	0	1	0	0	-3
23	Eliana Cabral		04:38	1-2	1-1	2-2	1	1	2	0	1	5	0	0	1	0	0	3
55	Brenda Fontana		04:38	1-4	0-0	0-0	1	2	3	0	0	2	0	0	0	0	0	3
12	Grace Alvarez		00:34	0-0	0-0	0-0	0	0	0	0	0	0	0	0	0	0	0	2
Team							0	0	0			0						
<b>Totals</b>				3-16	1-4	5-8	4	7	11	6	6	12	3	3	2	0	0	-6

Shooting By Period		
4 <sup>th</sup> FG%	3-16	18.8%
3PT%	1-4	25.0%
FT%	5-8	62.5%
GM FG%	3-16	18.8%
3PT%	1-4	25.0%
FT%	5-8	62.5%

Dead Ball Rebounds: 2, 0

Technical Fouls::NONE

**Marshall - 18**

NO.	Name	F	Min	FG			Rebounds			Fouls		TP	AS	TO	ST	Blocks		+/-
				M-A	3P-M-A	FT-M-A	OR	DR	TOT	PF	FD					BS	BA	
24	Kennedi Colclough	F	07:12	1-3	1-1	1-4	0	0	0	2	2	4	0	0	1	0	0	0
34	Lorelei Roper	F	08:50	1-1	0-0	1-2	1	5	6	1	3	3	0	0	1	0	0	7
4	Savannah Wheeler	G	09:22	1-1	0-0	1-2	0	1	1	1	1	3	1	2	0	0	0	7
10	Aaliyah Dunham	G	10:00	2-5	1-3	0-0	1	2	3	1	0	5	1	0	0	0	0	6
33	Brianah Ferby	G	10:00	0-1	0-0	0-0	0	1	1	0	0	0	1	1	1	0	0	6
0	Kia Sivils		00:00	0-0	0-0	0-0	0	0	0	0	0	0	0	0	0	0	0	0
3	CC Mays		00:38	0-0	0-0	0-0	0	0	0	0	0	0	0	0	0	0	0	-1
23	Alexis Johnson		03:58	1-2	1-1	0-0	0	1	1	1	0	3	0	1	0	0	0	5
Team							0	0	0			0						
<b>Totals</b>				6-13	3-5	3-8	2	10	12	6	6	18	3	4	3	0	0	6

Shooting By Period		
4 <sup>th</sup> FG%	6-13	46.2%
3PT%	3-5	60.0%
FT%	3-8	37.5%
GM FG%	6-13	46.2%
3PT%	3-5	60.0%
FT%	3-8	37.5%

Dead Ball Rebounds: 3, 0

Technical Fouls::NONE

	UTP	MAR
Biggest lead	0 (1 <sup>st</sup> 10:00)	17 (4 <sup>th</sup> 1:39)
Best Scoring Run	5(4 <sup>th</sup> 0:34)	6(4 <sup>th</sup> 6:26)
Lead Changes	0	
Times Tied	0	
Time with Lead	00:00	09:45

	UTP	MAR
Points from		
Turnovers	4	3
Paint	2	4
Second Chance	3	4
Fast Breaks	0	0
Bench	7	3

	Period by Period Scoring				
	1st	2nd	3rd	4th	TOT
UTP	11	6	19	12	48
MAR	10	16	16	18	60



**UTEP at Marshall**

02/13/22 Cam Henderson Center, Huntington  
2021-22 Women's Basketball

Game Time: 1:00 PM  
Game Duration: 1:49  
Attendance: 549

Officials: Meadow Overstreet, Royce Blevins, Molly Caldwell

**UTEP - 31**

NO.	Name	F	Min	FG			Rebounds			Fouls		TP	AS	TO	ST	Blocks		+/-
				M-A	M-A	M-A	OR	DR	TOT	PF	FD					BS	BA	
21	Elina Arike	F	12:40	3-7	0-0	2-4	4	2	6	1	3	8	0	1	0	0	0	-1
3	Katia Gallegos	G	19:26	1-3	0-1	1-2	0	1	1	2	1	3	2	2	0	0	0	-5
5	Destiny Thurman	G	00:00	0-0	0-0	0-0	0	0	0	0	0	0	0	0	0	0	0	
15	Avery Crouse	G	20:00	3-5	0-2	0-1	0	3	3	2	1	6	2	2	0	0	-3	
22	Erin Wilson	G	15:22	0-3	0-0	0-0	1	1	2	1	3	0	1	0	0	0	-6	
0	Mahri Petree		13:53	2-5	1-1	0-0	0	1	1	2	0	5	1	2	3	1	-1	
23	Eliana Cabral		06:10	1-2	1-1	2-2	1	2	3	0	1	5	0	1	1	0	2	
2	Teal Battle		07:17	0-1	0-0	2-2	1	1	2	3	1	2	0	0	0	0	-6	
55	Brenda Fontana		04:38	1-4	0-0	0-0	1	2	3	0	0	2	0	0	0	0	3	
12	Grace Alvarez		00:34	0-0	0-0	0-0	0	0	0	0	0	0	0	0	0	0	2	
Team							0	0	0			0						
<b>Totals</b>				11-30	2-5	7-11	8	13	21	11	10	31	6	8	4	1	0	-3

Shooting By Period		
3 <sup>rd</sup> FG%	8-14	57.1%
3PT%	1-1	100.0%
FT%	2-3	66.7%
4 <sup>th</sup> FG%	3-16	18.8%
3PT%	1-4	25.0%
FT%	5-8	62.5%
GM FG%	11-30	36.7%
3PT%	2-5	40.0%
FT%	7-11	63.6%

Dead Ball Rebounds: 2, 0

Technical Fouls::NONE

**Marshall - 34**

NO.	Name	F	Min	FG			Rebounds			Fouls		TP	AS	TO	ST	Blocks		+/-
				M-A	M-A	M-A	OR	DR	TOT	PF	FD					BS	BA	
24	Kennedi Colclough	F	14:33	2-4	1-1	1-4	0	0	0	3	2	6	0	1	1	0	0	-2
34	Lorelei Roper	F	18:50	2-2	0-0	1-2	2	6	8	1	4	5	0	0	1	0	0	4
4	Savannah Wheeler	G	19:00	5-10	1-2	1-2	0	2	2	2	2	12	1	2	1	0	1	6
10	Aaliyah Dunham	G	20:00	3-8	2-4	0-0	1	2	3	1	3	8	3	0	0	0	0	3
33	Brianah Ferby	G	14:13	0-3	0-2	0-0	0	1	1	1	0	0	1	2	1	0	0	3
3	CC Mays		02:13	0-0	0-0	0-0	0	0	0	0	0	0	1	1	0	0	-2	
0	Kia Sivils		04:34	0-0	0-0	0-0	0	1	1	1	0	0	0	0	0	0	-1	
23	Alexis Johnson		06:37	1-2	1-1	0-0	0	1	1	1	0	3	1	1	0	0	4	
Team							2	0	2			0						
<b>Totals</b>				13-29	5-10	3-8	5	13	18	10	11	34	7	7	4	0	1	3

Shooting By Period		
3 <sup>rd</sup> FG%	7-16	43.8%
3PT%	2-5	40.0%
FT%	0-0	0%
4 <sup>th</sup> FG%	6-13	46.2%
3PT%	3-5	60.0%
FT%	3-8	37.5%
GM FG%	13-29	44.8%
3PT%	5-10	50.0%
FT%	3-8	37.5%

Dead Ball Rebounds: 3, 0

Technical Fouls::NONE

	UTP	MAR
Biggest lead	0 (1 <sup>st</sup> 10:00)	17 (4 <sup>th</sup> 1:39)
Best Scoring Run	6(4 <sup>th</sup> 9:22)	6(4 <sup>th</sup> 6:26)
Lead Changes	0	
Times Tied	0	
Time with Lead	00:00	19:46

	UTP	MAR
Points from		
Turnovers	4	12
Paint	12	12
Second Chance	7	6
Fast Breaks	2	0
Bench	14	3

	Period by Period Scoring				
	1st	2nd	3rd	4th	TOT
UTP	11	6	19	12	48
MAR	10	16	16	18	60



**Officials:** Meadow Overstreet, Royce Blevins, Molly Caldwell

{ Players => All; } FG Types => All; Results => All;

{ Players => 0, 2, 3, 4, 5, 10, 12, 15, 20, 21, 22, 23, 24, 55; } FG Types  
 => All; Results => All;

**Marshall**

**UTEP**

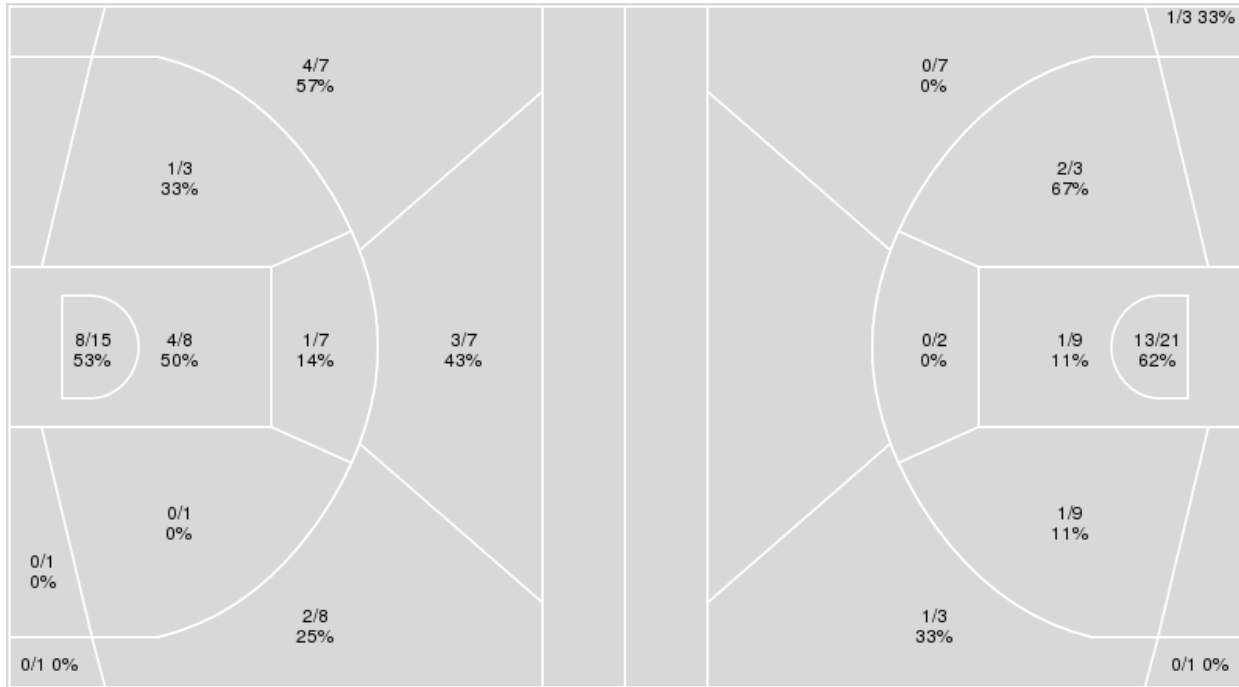

Marshall	M/A	%
Field Goals	23/58	40
2 Points	14/35	40
3 Points	9/23	39
Free Throws	5/11	45

UTEP	M/A	%
Field Goals	19/58	33
2 Points	17/44	39
3 Points	2/14	14
Free Throws	8/13	62



**UTEP at Marshall**

02/13/22 Cam Henderson Center, Huntington  
2021-22 Women's Basketball

Game Time: 1:00 PM  
Game Duration: 1:49  
Attendance: 549

Officials: Meadow Overstreet, Royce Blevins, Molly Caldwell

**UTEP**

No	Name	Mins		Score		Points Diff		Points per Min		Assists		Rebounds		Steals		Turnovers	
		On	Off	On	Off	On	Off	On	Off	On	Off	On	Off	On	Off	On	Off
0	Mahri Petree	13:53	26:07	22 - 23	26 - 37	-1	-11	1.58	1.00	4	5	15	29	4	3	6	13
2	Teal Battle	21:39	18:21	25 - 37	23 - 23	-12	0	1.15	1.25	4	5	25	19	3	4	9	10
3	Katia Gallegos	35:46	04:14	44 - 51	4 - 9	-7	-5	1.23	0.94	8	1	41	3	6	1	17	2
5	Destiny Thurman	07:19	32:41	5 - 10	43 - 50	-5	-7	0.68	1.32	0	9	8	36	1	6	3	16
12	Grace Alvarez	04:14	35:46	4 - 9	44 - 51	-5	-7	0.94	1.23	1	8	3	41	1	6	2	17
15	Avery Crouse	40:00	00:00	48 - 60	0 - 0	-12	0	1.20	0.00	9	0	44	0	7	0	19	0
21	Elina Arike	16:16	23:44	20 - 26	28 - 34	-6	-6	1.23	1.18	3	6	15	29	3	4	10	9
22	Erin Wilson	26:41	13:19	31 - 45	17 - 15	-14	2	1.16	1.28	5	4	27	17	3	4	16	3
23	Eliana Cabral	15:48	24:12	21 - 18	27 - 42	3	-15	1.33	1.12	6	3	19	25	4	3	4	15
24	Adhel Tac	03:13	36:47	2 - 4	46 - 56	-2	-10	0.62	1.25	1	8	4	40	0	7	1	18
55	Brenda Fontana	15:11	24:49	18 - 17	30 - 43	1	-13	1.19	1.21	4	5	19	25	3	4	8	11

**Marshall**

No	Name	Mins		Score		Points Diff		Points per Min		Assists		Rebounds		Steals		Turnovers	
		On	Off	On	Off	On	Off	On	Off	On	Off	On	Off	On	Off	On	Off
0	Kia Sivils	10:10	29:50	14 - 13	46 - 35	1	11	1.38	1.54	2	8	8	28	1	10	4	11
3	CC Mays	08:52	31:08	8 - 18	52 - 30	-10	22	0.90	1.67	1	9	8	28	0	11	3	12
4	Savannah Wheeler	37:57	02:03	60 - 43	0 - 5	17	-5	1.58	0.00	10	0	35	1	11	0	15	0
5	Samantha Lafon	01:06	38:54	2 - 3	58 - 45	-1	13	1.82	1.49	0	10	1	35	0	11	0	15
10	Aaliyah Dunham	36:27	03:33	58 - 44	2 - 4	14	-2	1.59	0.56	10	0	33	3	11	0	13	2
23	Alexis Johnson	17:04	22:56	23 - 22	37 - 26	1	11	1.35	1.61	4	6	15	21	3	8	6	9
24	Kennedi Colclough	30:03	09:57	43 - 33	17 - 15	10	2	1.43	1.71	7	3	25	11	9	2	12	3
30	Aarionna Redman	02:21	37:39	2 - 2	58 - 46	0	12	0.85	1.54	0	10	3	33	1	10	1	14
33	Brianah Ferby	26:34	13:26	40 - 26	20 - 22	14	-2	1.51	1.49	7	3	24	12	10	1	10	5
34	Lorelei Roper	29:26	10:34	50 - 36	10 - 12	14	-2	1.70	0.95	9	1	28	8	9	2	11	4



**Officials:** Meadow Overstreet, Royce Blevins, Molly Caldwell

Players => 0, 2, 3, 4, 5, 10, 12, 15, 20, 21, 22, 23, 24, 55FG Types=>AllResults=>All

**UTEP**

**All Field Goals**

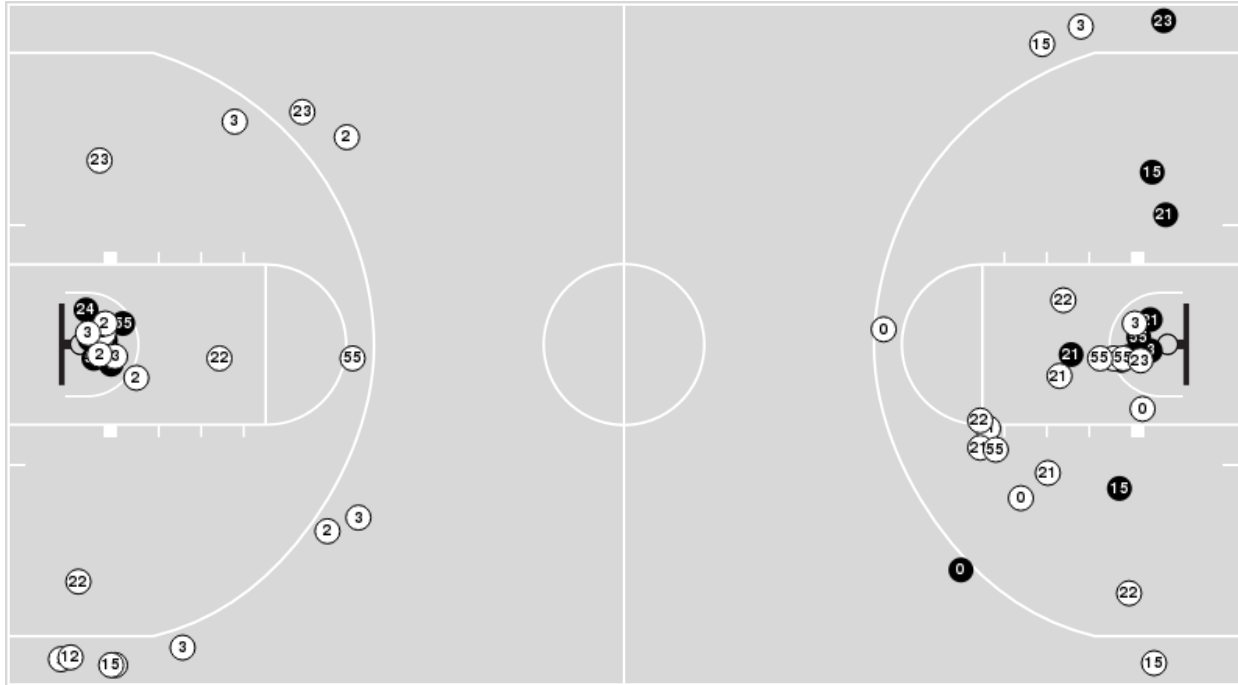

**Blow Up Chart**

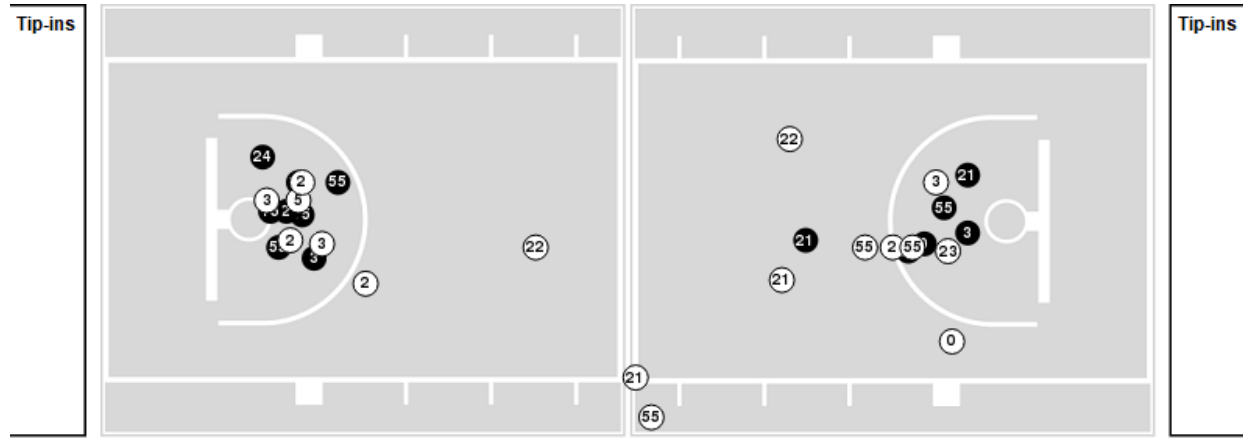

● Made ○ Missed N - Player Number

UTEP	M/A	%
Field Goals	19/58	33
2 Points	17/44	39
3 Points	2/14	14
Free Throws	8/13	62

UTEP	M/A	%
Points in the Paint	28 (14 / 30)	47
Fast Break Points	4 (2/3)	67
Second Chance Points	9 (6/12)	50
Effective FG%	34	



Officials: Meadow Overstreet, Royce Blevins, Molly Caldwell

Players => AllFG Types=>AllResults=>All

**Marshall**

**All Field Goals**

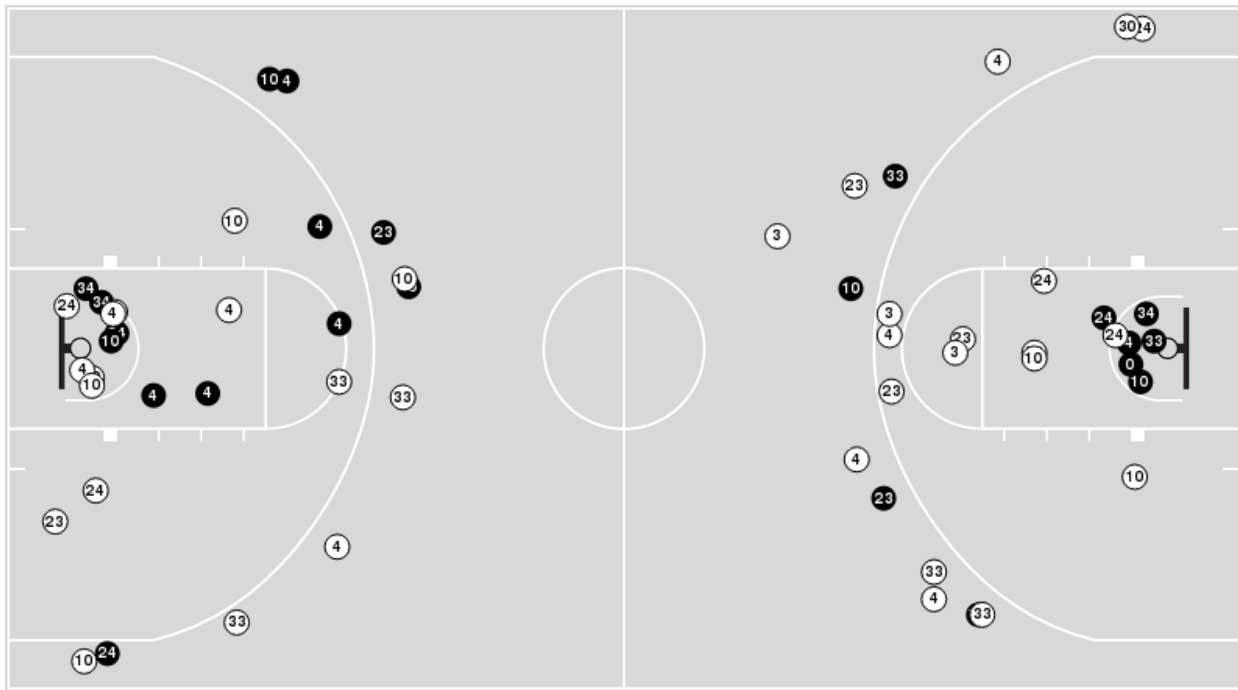

**Blow Up Chart**

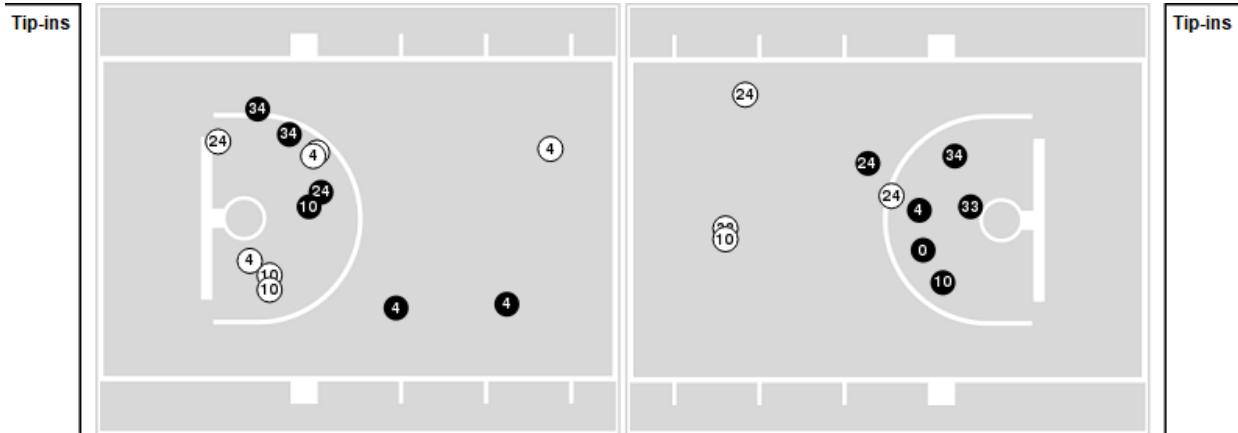

● Made    ○ Missed    N - Player Number

Marshall	M/A	%
Field Goals	23/58	40
2 Points	14/35	40
3 Points	9/23	39
Free Throws	5/11	45

Marshall	M/A	%
Points in the Paint	24 (12 / 23)	52
Fast Break Points	2 (1/1)	100
Second Chance Points	10 (5/7)	71
Effective FG%	47	



**UTEP at Marshall**

02/13/22 Cam Henderson Center, Huntington  
2021-22 Women's Basketball

**Game Time:** 1:00 PM  
**Game Duration:** 1:49  
**Attendance:** 549

**Officials:** Meadow Overstreet, Royce Blevins, Molly Caldwell

**UTEP**

Lineup	Quarter On	Time On	Quarter Off	Time Off	Time on Court	Score	Score Diff	Reb	Stl	Tov	Ass	PPP
3- Gallegos K/ 5- Thurman D/ 15- Crouse A/ 21- Arike E/ 22- Wilson E/	1	10:00	1	07:42	02:18	0-3	-3	2	0	3	0	0.0000
2- Battle T/ 3- Gallegos K/ 5- Thurman D/ 15- Crouse A/ 22- Wilson E/	1	07:42	1	05:37	02:05	0-2	-2	3	0	0	0	0.0000
2- Battle T/ 3- Gallegos K/ 5- Thurman D/ 15- Crouse A/ 23- Cabral E/	1	05:37	1	02:41	02:56	5-5	0	3	1	0	0	0.9191
2- Battle T/ 3- Gallegos K/ 15- Crouse A/ 22- Wilson E/ 23- Cabral E/	1	02:41	1	01:44	00:57	2-0	2	1	0	0	1	1.0000
2- Battle T/ 3- Gallegos K/ 15- Crouse A/ 22- Wilson E/ 55- Fontana B/	1	01:44	2	10:00	01:44	4-0	4	4	0	0	0	1.1628
3- Gallegos K/ 15- Crouse A/ 21- Arike E/ 22- Wilson E/ 55- Fontana B/	2	10:00	2	08:42	01:18	0-2	-2	1	0	2	0	0.0000
2- Battle T/ 3- Gallegos K/ 15- Crouse A/ 22- Wilson E/ 55- Fontana B/	2	08:42	2	08:39	00:03	0-0	0	0	0	0	0	0.0000
2- Battle T/ 3- Gallegos K/ 15- Crouse A/ 23- Cabral E/ 55- Fontana B/	2	08:39	2	05:10	03:29	2-3	-1	5	2	2	1	0.3333
12- Alvarez G/ 15- Crouse A/ 23- Cabral E/ 24- Tac A/ 55- Fontana B/	2	05:10	2	03:08	02:02	2-0	2	3	0	0	1	0.5000
2- Battle T/ 12- Alvarez G/ 15- Crouse A/ 23- Cabral E/ 24- Tac A/	2	03:08	2	02:54	00:14	0-2	-2	0	0	0	0	0.0000
2- Battle T/ 3- Gallegos K/ 15- Crouse A/ 22- Wilson E/ 24- Tac A/	2	02:54	2	01:57	00:57	0-2	-2	1	0	1	0	0.0000
2- Battle T/ 3- Gallegos K/ 15- Crouse A/ 22- Wilson E/ 55- Fontana B/	2	01:57	2	01:24	00:33	2-0	2	0	0	1	0	1.0000
2- Battle T/ 12- Alvarez G/ 15- Crouse A/ 22- Wilson E/ 55- Fontana B/	2	01:24	3	10:00	01:24	0-7	-7	0	0	2	0	0.0000
2- Battle T/ 3- Gallegos K/ 15- Crouse A/ 21- Arike E/ 22- Wilson E/	3	10:00	3	07:33	02:27	4-2	2	3	0	0	0	1.3889
0- Petree M/ 3- Gallegos K/ 15- Crouse A/ 21- Arike E/ 22- Wilson E/	3	07:33	3	05:47	01:46	4-3	1	1	1	1	1	1.3333
3- Gallegos K/ 15- Crouse A/ 21- Arike E/ 22- Wilson E/ 23- Cabral E/	3	05:47	3	04:15	01:32	2-3	-1	1	0	1	1	0.6667
0- Petree M/ 3- Gallegos K/ 15- Crouse A/ 21- Arike E/ 22- Wilson E/	3	04:15	3	02:39	01:36	4-4	0	1	1	1	0	1.1628
0- Petree M/ 2- Battle T/ 3- Gallegos K/ 15- Crouse A/ 22- Wilson E/	3	02:39	3	00:43	01:55	3-4	-1	2	0	2	1	1.0000
0- Petree M/ 3- Gallegos K/ 15- Crouse A/ 21- Arike E/ 22- Wilson E/	3	00:43	4	07:33	03:11	3-3	0	4	1	1	0	0.6148
2- Battle T/ 3- Gallegos K/ 15- Crouse A/ 21- Arike E/ 22- Wilson E/	4	07:33	4	05:25	02:08	3-6	-3	2	0	1	1	0.7732
0- Petree M/ 2- Battle T/ 3- Gallegos K/ 15- Crouse A/ 22- Wilson E/	4	05:25	4	04:38	00:47	0-4	-4	1	0	0	0	0.0000
0- Petree M/ 3- Gallegos K/ 15- Crouse A/ 23- Cabral E/ 55- Fontana B/	4	04:38	4	00:34	04:04	6-5	1	6	0	1	2	0.8721
0- Petree M/ 12- Alvarez G/ 15- Crouse A/ 23- Cabral E/ 55- Fontana B/	4	00:34	4	00:00	00:34	2-0	2	0	1	0	0	1.0638



**UTEP at Marshall**

02/13/22 Cam Henderson Center, Huntington  
2021-22 Women's Basketball

**Game Time:** 1:00 PM  
**Game Duration:** 1:49  
**Attendance:** 549

**Officials:** Meadow Overstreet, Royce Blevins, Molly Caldwell

**Marshall**

Lineup	Quarter On	Time On	Quarter Off	Time Off	Time on Court	Score	Score Diff	Reb	Stl	Tov	Ass	PPP
4- Wheeler S/ 10- Dunham A/ 24- Colclough K/ 33- Ferby B/ 34- Roper L/	1	10:00	1	05:37	04:23	5-0	5	3	2	2	1	0.7143
3- Mays C/ 4- Wheeler S/ 10- Dunham A/ 23- Johnson A/ 24- Colclough K/	1	05:37	1	04:14	01:23	3-2	1	2	0	1	0	1.0000
3- Mays C/ 4- Wheeler S/ 5- Lafon S/ 10- Dunham A/ 23- Johnson A/	1	04:14	1	03:08	01:06	2-3	-1	1	0	0	0	1.0638
3- Mays C/ 4- Wheeler S/ 10- Dunham A/ 23- Johnson A/ 34- Roper L/	1	03:08	1	01:44	01:24	0-2	-2	1	0	0	0	0.0000
3- Mays C/ 4- Wheeler S/ 23- Johnson A/ 33- Ferby B/ 34- Roper L/	1	01:44	1	01:03	00:41	0-2	-2	1	0	1	0	0.0000
0- Sivils K/ 3- Mays C/ 23- Johnson A/ 24- Colclough K/ 33- Ferby B/	1	01:03	2	10:00	01:03	0-2	-2	1	0	0	0	0.0000
0- Sivils K/ 4- Wheeler S/ 23- Johnson A/ 24- Colclough K/ 33- Ferby B/	2	10:00	2	08:11	01:49	2-0	2	1	0	1	0	0.6667
4- Wheeler S/ 10- Dunham A/ 23- Johnson A/ 24- Colclough K/ 33- Ferby B/	2	08:11	2	05:10	03:01	3-2	1	2	2	1	1	0.5000
3- Mays C/ 4- Wheeler S/ 10- Dunham A/ 24- Colclough K/ 30- Redman A/	2	05:10	2	04:08	01:02	0-2	-2	1	0	0	0	0.0000
0- Sivils K/ 4- Wheeler S/ 10- Dunham A/ 30- Redman A/ 34- Roper L/	2	04:08	2	02:49	01:19	2-0	2	2	1	1	0	0.5814
0- Sivils K/ 4- Wheeler S/ 10- Dunham A/ 24- Colclough K/ 34- Roper L/	2	02:49	2	01:24	01:25	2-2	0	1	0	1	0	1.0000
4- Wheeler S/ 10- Dunham A/ 24- Colclough K/ 33- Ferby B/ 34- Roper L/	2	01:24	3	05:47	05:37	12-8	4	4	3	1	2	1.3333
3- Mays C/ 4- Wheeler S/ 10- Dunham A/ 24- Colclough K/ 34- Roper L/	3	05:47	3	04:34	01:13	3-2	1	1	0	1	1	1.0000
0- Sivils K/ 4- Wheeler S/ 10- Dunham A/ 24- Colclough K/ 34- Roper L/	3	04:34	3	02:39	01:55	4-4	0	1	0	1	1	1.3333
0- Sivils K/ 4- Wheeler S/ 10- Dunham A/ 23- Johnson A/ 34- Roper L/	3	02:39	3	00:22	02:17	4-3	1	2	0	0	1	1.0000
0- Sivils K/ 3- Mays C/ 10- Dunham A/ 23- Johnson A/ 34- Roper L/	3	00:22	4	10:00	00:22	0-2	-2	0	0	0	0	0.0000
3- Mays C/ 10- Dunham A/ 23- Johnson A/ 24- Colclough K/ 33- Ferby B/	4	10:00	4	09:22	00:38	0-1	-1	0	0	0	0	0.0000
4- Wheeler S/ 10- Dunham A/ 23- Johnson A/ 24- Colclough K/ 33- Ferby B/	4	09:22	4	08:50	00:32	0-0	0	0	0	1	0	0.0000
4- Wheeler S/ 10- Dunham A/ 23- Johnson A/ 33- Ferby B/ 34- Roper L/	4	08:50	4	06:02	02:48	9-3	6	4	1	1	2	1.8443
4- Wheeler S/ 10- Dunham A/ 24- Colclough K/ 33- Ferby B/ 34- Roper L/	4	06:02	4	00:00	06:02	9-8	1	8	2	2	1	0.7732



**UTEP at Marshall**

02/13/22 Cam Henderson Center, Huntington  
2021-22 Women's Basketball

**Game Time:** 1:00 PM  
**Game Duration:** 1:49  
**Attendance:** 549

**Officials:** Meadow Overstreet, Royce Blevins, Molly Caldwell

**UTEP**

Lineup	Time	Score	Score Diff	Pts/Min	Reb	Stl	Tov	Ass	PPP
0- Petree M/ 3- Gallegos K/ 15- Crouse A/ 21- Arike E/ 22- Wilson E/	06:33	11-10	1	1.6794	6	3	3	1	0.9717
2- Battle T/ 3- Gallegos K/ 15- Crouse A/ 21- Arike E/ 22- Wilson E/	04:35	7-8	-1	1.5273	5	0	1	1	1.0355
0- Petree M/ 3- Gallegos K/ 15- Crouse A/ 23- Cabral E/ 55- Fontana B/	04:04	6-5	1	1.4754	6	0	1	2	0.8721
2- Battle T/ 3- Gallegos K/ 15- Crouse A/ 23- Cabral E/ 55- Fontana B/	03:29	2-3	-1	0.5742	5	2	2	1	0.3333
2- Battle T/ 3- Gallegos K/ 5- Thurman D/ 15- Crouse A/ 23- Cabral E/	02:56	5-5	0	1.7045	3	1	0	0	0.9191
0- Petree M/ 2- Battle T/ 3- Gallegos K/ 15- Crouse A/ 22- Wilson E/	02:42	3-8	-5	1.1111	3	0	2	1	0.6000
2- Battle T/ 3- Gallegos K/ 15- Crouse A/ 22- Wilson E/ 55- Fontana B/	02:20	6-0	6	2.5714	4	0	1	0	1.1029
3- Gallegos K/ 5- Thurman D/ 15- Crouse A/ 21- Arike E/ 22- Wilson E/	02:18	0-3	-3	0.0000	2	0	3	0	0.0000
2- Battle T/ 3- Gallegos K/ 5- Thurman D/ 15- Crouse A/ 22- Wilson E/	02:05	0-2	-2	0.0000	3	0	0	0	0.0000
12- Alvarez G/ 15- Crouse A/ 23- Cabral E/ 24- Tac A/ 55- Fontana B/	02:02	2-0	2	0.9836	3	0	0	1	0.5000
3- Gallegos K/ 15- Crouse A/ 21- Arike E/ 22- Wilson E/ 23- Cabral E/	01:32	2-3	-1	1.3043	1	0	1	1	0.6667
2- Battle T/ 12- Alvarez G/ 15- Crouse A/ 22- Wilson E/ 55- Fontana B/	01:24	0-7	-7	0.0000	0	0	2	0	0.0000
3- Gallegos K/ 15- Crouse A/ 21- Arike E/ 22- Wilson E/ 55- Fontana B/	01:18	0-2	-2	0.0000	1	0	2	0	0.0000
2- Battle T/ 3- Gallegos K/ 15- Crouse A/ 22- Wilson E/ 23- Cabral E/	00:57	2-0	2	2.1053	1	0	0	1	1.0000
2- Battle T/ 3- Gallegos K/ 15- Crouse A/ 22- Wilson E/ 24- Tac A/	00:57	0-2	-2	0.0000	1	0	1	0	0.0000
0- Petree M/ 12- Alvarez G/ 15- Crouse A/ 23- Cabral E/ 55- Fontana B/	00:34	2-0	2	3.5294	0	1	0	0	1.0638
2- Battle T/ 12- Alvarez G/ 15- Crouse A/ 23- Cabral E/ 24- Tac A/	00:14	0-2	-2	0.0000	0	0	0	0	0.0000



**UTEP at Marshall**

02/13/22 Cam Henderson Center, Huntington  
2021-22 Women's Basketball

**Game Time:** 1:00 PM  
**Game Duration:** 1:49  
**Attendance:** 549

**Officials:** Meadow Overstreet, Royce Blevins, Molly Caldwell

**Marshall**

Lineup	Time	Score	Score Diff	Pts/Min	Reb	Stl	Tov	Ass	PPP
4- Wheeler S/ 10- Dunham A/ 24- Colclough K/ 33- Ferby B/ 34- Roper L/	16:02	26-16	10	1.6216	15	7	5	4	0.9407
4- Wheeler S/ 10- Dunham A/ 23- Johnson A/ 24- Colclough K/ 33- Ferby B/	03:33	3-2	1	0.8451	2	2	2	1	0.4286
0- Sivils K/ 4- Wheeler S/ 10- Dunham A/ 24- Colclough K/ 34- Roper L/	03:20	6-6	0	1.8000	2	0	2	1	1.2000
4- Wheeler S/ 10- Dunham A/ 23- Johnson A/ 33- Ferby B/ 34- Roper L/	02:48	9-3	6	3.2143	4	1	1	2	1.8443
0- Sivils K/ 4- Wheeler S/ 10- Dunham A/ 23- Johnson A/ 34- Roper L/	02:17	4-3	1	1.7518	2	0	0	1	1.0000
0- Sivils K/ 4- Wheeler S/ 23- Johnson A/ 24- Colclough K/ 33- Ferby B/	01:49	2-0	2	1.1009	1	0	1	0	0.6667
3- Mays C/ 4- Wheeler S/ 10- Dunham A/ 23- Johnson A/ 34- Roper L/	01:24	0-2	-2	0.0000	1	0	0	0	0.0000
3- Mays C/ 4- Wheeler S/ 10- Dunham A/ 23- Johnson A/ 24- Colclough K/	01:23	3-2	1	2.1687	2	0	1	0	1.0000
0- Sivils K/ 4- Wheeler S/ 10- Dunham A/ 30- Redman A/ 34- Roper L/	01:19	2-0	2	1.5190	2	1	1	0	0.5814
3- Mays C/ 4- Wheeler S/ 10- Dunham A/ 24- Colclough K/ 34- Roper L/	01:13	3-2	1	2.4658	1	0	1	1	1.0000
3- Mays C/ 4- Wheeler S/ 5- Lafon S/ 10- Dunham A/ 23- Johnson A/	01:06	2-3	-1	1.8182	1	0	0	0	1.0638
0- Sivils K/ 3- Mays C/ 23- Johnson A/ 24- Colclough K/ 33- Ferby B/	01:03	0-2	-2	0.0000	1	0	0	0	0.0000
3- Mays C/ 4- Wheeler S/ 10- Dunham A/ 24- Colclough K/ 30- Redman A/	01:02	0-2	-2	0.0000	1	0	0	0	0.0000
3- Mays C/ 4- Wheeler S/ 23- Johnson A/ 33- Ferby B/ 34- Roper L/	00:41	0-2	-2	0.0000	1	0	1	0	0.0000
3- Mays C/ 10- Dunham A/ 23- Johnson A/ 24- Colclough K/ 33- Ferby B/	00:38	0-1	-1	0.0000	0	0	0	0	0.0000
0- Sivils K/ 3- Mays C/ 10- Dunham A/ 23- Johnson A/ 34- Roper L/	00:22	0-2	-2	0.0000	0	0	0	0	0.0000