



UTEP at Fla. Atlantic

01/27/22 Abessinio Court at FAU Arena, Boca Raton
2021-22 Women's Basketball

Game Time: 6:00 PM
Game Duration: 1:58
Attendance: 405

Officials: Neonta Williams, Maria Gearhart, Kaz Beverley

UTEP - 52

Record: 12-6 (4-4)

| NO. | Name | Min | FG | | | Rebounds | | | Fouls | | TP | AS | TO | ST | Blocks | | +/- |
|---------------|-----------------|---------|-------|------|-------|----------|----|-----|-------|----|----|----|----|----|--------|----|-----|
| | | | M-A | M-A | M-A | OR | DR | TOT | PF | FD | | | | | BS | BA | |
| 2 | Teal Battle | F 19:25 | 2-4 | 0-0 | 1-2 | 1 | 2 | 3 | 4 | 1 | 5 | 0 | 1 | 0 | 0 | 0 | 0 |
| 21 | Elina Arike | F 36:38 | 2-5 | 0-1 | 1-2 | 1 | 7 | 8 | 2 | 2 | 5 | 0 | 4 | 1 | 0 | 0 | 1 |
| 3 | Katia Gallegos | G 36:10 | 5-10 | 0-1 | 3-4 | 1 | 5 | 6 | 1 | 3 | 13 | 2 | 2 | 1 | 1 | 1 | 0 |
| 5 | Destiny Thurman | G 25:09 | 3-11 | 2-5 | 2-2 | 2 | 4 | 6 | 5 | 2 | 10 | 1 | 1 | 1 | 0 | 0 | 8 |
| 15 | Avery Crouse | G 18:50 | 3-7 | 0-2 | 2-4 | 0 | 1 | 1 | 2 | 3 | 8 | 1 | 1 | 2 | 0 | 0 | -2 |
| 22 | Erin Wilson | 18:28 | 3-7 | 0-1 | 1-2 | 3 | 0 | 3 | 1 | 1 | 7 | 1 | 0 | 1 | 0 | 0 | -5 |
| 00 | Mahri Petree | 12:22 | 1-3 | 0-1 | 0-0 | 0 | 1 | 1 | 0 | 0 | 2 | 2 | 0 | 0 | 0 | 0 | 0 |
| 55 | Brenda Fontana | 13:40 | 1-3 | 0-1 | 0-0 | 0 | 2 | 2 | 1 | 2 | 2 | 0 | 1 | 1 | 0 | 0 | -3 |
| 23 | Eliana Cabral | 11:11 | 0-2 | 0-1 | 0-0 | 1 | 1 | 2 | 1 | 0 | 0 | 1 | 1 | 0 | 0 | 0 | -7 |
| 40 | Adhel Tac | 08:07 | 0-2 | 0-0 | 0-0 | 2 | 0 | 2 | 2 | 1 | 0 | 0 | 0 | 0 | 0 | 1 | -2 |
| Team | | | | | | 1 | 0 | 1 | | | 0 | | 0 | | | | |
| Totals | | | 20-54 | 2-13 | 10-16 | 12 | 23 | 35 | 19 | 15 | 52 | 8 | 11 | 7 | 1 | 2 | -2 |

Technical Fouls: Thurman 4th 8:13

| Shooting By Period | | |
|---------------------|-------|-------|
| 1 st FG% | 7-17 | 41.2% |
| 3PT% | 1-4 | 25.0% |
| FT% | 0-0 | 0% |
| 2 nd FG% | 5-16 | 31.3% |
| 3PT% | 1-4 | 25.0% |
| FT% | 2-2 | 100% |
| 3 rd FG% | 4-10 | 40.0% |
| 3PT% | 0-2 | 0.0% |
| FT% | 4-8 | 50% |
| 4 th FG% | 4-11 | 36.4% |
| 3PT% | 0-3 | 0.0% |
| FT% | 4-6 | 66.7% |
| GM FG% | 20-54 | 37.0% |
| 3PT% | 2-13 | 15.4% |
| FT% | 10-16 | 62.5% |

Dead Ball Rebounds: 5, 0

Fla. Atlantic - 54

Record: 5-13 (1-6)

| NO. | Name | Min | FG | | | Rebounds | | | Fouls | | TP | AS | TO | ST | Blocks | | +/- |
|---------------|-------------------|---------|-------|------|-------|----------|----|-----|-------|----|----|----|----|----|--------|----|-----|
| | | | M-A | M-A | M-A | OR | DR | TOT | PF | FD | | | | | BS | BA | |
| 15 | Sofia Galeron | F 25:12 | 2-8 | 2-7 | 0-0 | 1 | 3 | 4 | 4 | 1 | 6 | 3 | 1 | 1 | 1 | 0 | -8 |
| 30 | Janeta Rozentale | F 35:10 | 3-6 | 0-0 | 2-3 | 4 | 6 | 10 | 3 | 5 | 8 | 2 | 1 | 0 | 1 | 0 | 6 |
| 1 | Rita Pleskevich | G 39:04 | 7-19 | 2-6 | 5-6 | 1 | 3 | 4 | 1 | 2 | 21 | 1 | 0 | 0 | 0 | 0 | 1 |
| 23 | Kynadi Kuykendoll | G 33:23 | 2-6 | 0-1 | 1-2 | 0 | 1 | 1 | 3 | 1 | 5 | 3 | 4 | 0 | 0 | 1 | 2 |
| 34 | Alexa Zaph | G 28:11 | 1-6 | 0-4 | 3-5 | 0 | 3 | 3 | 3 | 3 | 5 | 2 | 4 | 0 | 0 | 0 | -7 |
| 5 | Nikola Ozola | 13:08 | 0-1 | 0-1 | 3-4 | 0 | 0 | 0 | 0 | 2 | 3 | 1 | 1 | 0 | 0 | 0 | 5 |
| 32 | Amber Gaston | 22:48 | 2-4 | 0-0 | 2-4 | 3 | 5 | 8 | 1 | 4 | 6 | 1 | 3 | 1 | 0 | 0 | 9 |
| 4 | Bre Beck | 03:04 | 0-0 | 0-0 | 0-0 | 0 | 0 | 0 | 0 | 0 | 0 | 0 | 0 | 0 | 0 | 0 | 2 |
| Team | | | | | | 3 | 2 | 5 | | | 0 | | 1 | | | | |
| Totals | | | 17-50 | 4-19 | 16-24 | 12 | 23 | 35 | 15 | 18 | 54 | 13 | 15 | 2 | 2 | 1 | 2 |

Technical Fouls: NONE

| Shooting By Period | | |
|---------------------|-------|-------|
| 1 st FG% | 4-12 | 33.3% |
| 3PT% | 1-6 | 16.7% |
| FT% | 9-15 | 60% |
| 2 nd FG% | 3-13 | 23.1% |
| 3PT% | 2-7 | 28.6% |
| FT% | 0-0 | 0% |
| 3 rd FG% | 4-12 | 33.3% |
| 3PT% | 0-2 | 0.0% |
| FT% | 1-2 | 50% |
| 4 th FG% | 6-13 | 46.2% |
| 3PT% | 1-4 | 25.0% |
| FT% | 6-7 | 85.7% |
| GM FG% | 17-50 | 34.0% |
| 3PT% | 4-19 | 21.1% |
| FT% | 16-24 | 66.7% |

Dead Ball Rebounds: 6, 0

| | UTEP | FAU |
|------------------|--------------------------|--------------------------|
| Biggest lead | 7 (3 rd 6:39) | 6 (2 nd 9:48) |
| Best Scoring Run | 7 (2 nd 2:00) | 9 (4 th 7:18) |
| Lead Changes | 7 | |
| Times Tied | 9 | |
| Time with Lead | 19:55 | 13:40 |

| Points from | UTEP | FAU |
|---------------|------|-----|
| Turnovers | 7 | 17 |
| Paint | 30 | 18 |
| Second Chance | 6 | 5 |
| Fast Breaks | 1 | 2 |
| Bench | 11 | 9 |

| | Period by Period Scoring | | | | |
|------|--------------------------|-----|-----|-----|-----|
| | 1st | 2nd | 3rd | 4th | TOT |
| UTEP | 15 | 13 | 12 | 12 | 52 |
| FAU | 18 | 8 | 9 | 19 | 54 |



Period 1

Quarter Starters:

| | | | | | |
|-------------|----------------|--------------|-----------------|----------------|------------|
| FAU | 1 Pleskevich R | 15 Galeron S | 23 Kuykendoll K | 30 Rozentale J | 34 Zaph A |
| UTEP | 2 Battle T | 3 Gallegos K | 5 Thurman D | 15 Crouse A | 21 Arike E |

| Game Time | FAU | Score | Diff | UTEP |
|-----------|---|------------|-----------|---|
| 10:00 | 30 ROZENTALE J jumpball won | | | 2 BATTLE T jumpball lost |
| 09:34 | 30 ROZENTALE J 2pt FG in the paint, layup missed | | | |
| 09:31 | | | | 3 GALLEGOS K defensive rebound (1) |
| 08:57 | | 0-2 | -2 | 15 CROUSE A 2pt FG in the paint, jump shot made (2) |
| 08:47 | 15 GALERON S 3pt FG , jump shot missed | | | |
| 08:42 | 30 ROZENTALE J offensive rebound (1) | | | |
| 08:41 | 30 ROZENTALE J 2pt FG second chance in the paint, layup missed | | | |
| 08:39 | 1 PLESKEVICH R offensive rebound (1) | | | |
| 08:32 | 23 KUYKENDOLL K 2pt FG second chance in the paint, driving layup made (2) | 2-2 | 0 | |
| 08:15 | | | | 2 BATTLE T 2pt FG outside the paint, jump shot missed |
| 08:11 | 15 GALERON S defensive rebound (1) | | | |
| 07:50 | 1 PLESKEVICH R 3pt FG , jump shot missed | | | |
| 07:48 | 30 ROZENTALE J offensive rebound (2) | | | |
| 07:48 | 30 ROZENTALE J foul drawn (1) | | | 15 CROUSE A foul personal (1 - 1) |
| 07:46 | 1 PLESKEVICH R foul drawn (1) | | | 15 CROUSE A foul shooting (2 - 2) |
| 07:46 | | | | 15 CROUSE A substitution out |
| 07:46 | | | | 22 WILSON E substitution in |
| 07:46 | 1 PLESKEVICH R free throw 1 - 2 made (1) | 3-2 | 1 | |
| 07:46 | 1 PLESKEVICH R free throw 2 - 2 missed | | | |
| 07:45 | | | | 2 BATTLE T defensive rebound (1) |
| 07:19 | | | | 5 THURMAN D 2pt FG in the paint, jump shot missed |
| 07:15 | | | | 2 BATTLE T offensive rebound (2) |
| 07:09 | | | | 22 WILSON E 3pt FG second chance, jump shot missed |
| 07:05 | | | | 5 THURMAN D offensive rebound (1) |
| 07:04 | | | | 5 THURMAN D 2pt FG second chance in the paint, jump shot missed |
| 07:00 | 30 ROZENTALE J defensive rebound (3) | | | |
| 06:38 | 23 KUYKENDOLL K 2pt FG in the paint, jump shot missed | | | |
| 06:35 | | | | 21 ARIKE E defensive rebound (1) |
| 06:10 | | 3-5 | -2 | 5 THURMAN D 3pt FG , jump shot made (3) |
| 05:54 | 1 PLESKEVICH R 3pt FG , jump shot missed | | | |
| 05:50 | | | | 21 ARIKE E defensive rebound (2) |
| 05:42 | | 3-7 | -4 | 2 BATTLE T 2pt FG in the paint, layup made (2) |
| 05:42 | | | | 5 THURMAN D assist (1) |
| 05:35 | 34 ZAPH A foul drawn (1) | | | 21 ARIKE E foul shooting (1 - 3) |
| 05:35 | 30 ROZENTALE J substitution out | | | |
| 05:35 | 32 GASTON A substitution in | | | |
| 05:35 | 23 KUYKENDOLL K substitution out | | | |
| 05:35 | 5 OZOLA N substitution in | | | |
| 05:35 | 34 ZAPH A free throw fast break 1 - 2 missed | | | |
| 05:35 | offensive dead ball rebound (1) | | | |
| 05:35 | 34 ZAPH A free throw fast break 2 - 2 made (1) | 4-7 | -3 | |



Officials: Neonta Williams, Maria Gearhart, Kaz Beverley

| Game Time | FAU | Score | Diff | UTEP |
|-----------|---|--------------|-----------|---|
| 05:26 | | | | 22 WILSON E 2pt FG in the paint, layup missed |
| 05:20 | | | | 22 WILSON E offensive rebound (1) |
| 05:20 | | 4-9 | -5 | 22 WILSON E 2pt FG second chance in the paint, layup made (2) |
| 05:11 | 15 GALERON S 3pt FG , jump shot made (3) | 7-9 | -2 | |
| 05:11 | 34 ZAPH A assist (1) | | | |
| 04:49 | | 7-11 | -4 | 5 THURMAN D 2pt FG outside the paint, jump shot made (5) |
| 04:33 | 34 ZAPH A turnover travel (1) | | | |
| 04:33 | Timeout media | | | |
| 04:33 | 1 PLESKEVICH R substitution out | | | |
| 04:33 | 15 GALERON S substitution out | | | |
| 04:33 | 23 KUYKENDOLL K substitution in | | | |
| 04:33 | 30 ROZENTALE J substitution in | | | |
| 04:33 | | | | 22 WILSON E substitution out |
| 04:33 | | | | 00 PETREE M substitution in |
| 04:19 | | | | 5 THURMAN D 3pt FG from turnover, jump shot missed |
| 04:15 | 34 ZAPH A defensive rebound (1) | | | |
| 04:00 | 5 OZOLA N foul drawn (1) | | | 2 BATTLE T foul shooting (1 - 4) |
| 04:00 | 5 OZOLA N free throw 1 - 2 missed | | | |
| 04:00 | offensive dead ball rebound (2) | | | |
| 04:00 | 5 OZOLA N free throw 2 - 2 made (1) | 8-11 | -3 | |
| 03:45 | | | | 21 ARIKE E 2pt FG outside the paint, jump shot missed |
| 03:42 | 32 GASTON A defensive rebound (1) | | | |
| 03:37 | 30 ROZENTALE J foul drawn (2) | | | 2 BATTLE T foul personal (2 - 5) |
| 03:37 | 34 ZAPH A substitution out | | | |
| 03:37 | 1 PLESKEVICH R substitution in | | | |
| 03:37 | | | | 2 BATTLE T substitution out |
| 03:37 | | | | 55 FONTANA B substitution in |
| 03:37 | 30 ROZENTALE J free throw fast break 1 - 2 missed | | | |
| 03:37 | offensive dead ball rebound (3) | | | |
| 03:37 | 30 ROZENTALE J free throw fast break 2 - 2 made (1) | 9-11 | -2 | |
| 03:37 | | | | 55 FONTANA B turnover (1) |
| 03:34 | 1 PLESKEVICH R 2pt FG from turnover outside the paint, jump shot made (3) | 11-11 | 0 | |
| 03:34 | 23 KUYKENDOLL K assist (1) | | | |
| 03:17 | | | | 3 GALLEGOS K 2pt FG in the paint, layup missed |
| 03:15 | | | | 3 GALLEGOS K offensive rebound (2) |
| 03:14 | | | | 3 GALLEGOS K 2pt FG second chance in the paint, layup blocked |
| 03:14 | 30 ROZENTALE J block (1) | | | |
| 03:10 | 32 GASTON A defensive rebound (2) | | | |
| 03:05 | 5 OZOLA N foul drawn (2) | | | 3 GALLEGOS K foul personal (1 - 6) |
| 03:05 | | | | 3 GALLEGOS K substitution out |
| 03:05 | | | | 23 CABRAL E substitution in |
| 03:05 | 5 OZOLA N free throw 1 - 2 made (2) | 12-11 | 1 | |
| 03:05 | 5 OZOLA N free throw 2 - 2 made (3) | 13-11 | 2 | |
| 02:47 | 23 KUYKENDOLL K foul personal (1 - 1) | | | 55 FONTANA B foul drawn (1) |
| 02:28 | | 13-13 | 0 | 00 PETREE M 2pt FG in the paint, jump shot made (2) |
| 02:28 | | | | 23 CABRAL E assist (1) |
| 02:15 | jump ball situation | | | |



Official Basketball Play by Play - 1st Period
UTEP at Fla. Atlantic
 01/27/22 Abessinio Court at FAU Arena, Boca Raton
 2021-22 Women's Basketball

Game Time: 6:00 PM
Game Duration: 1:58
Attendance: 405

Officials: Neonta Williams, Maria Gearhart, Kaz Beverley

| Game Time | FAU | Score | Diff | UTEP |
|-----------------------|---|--------------|----------|---|
| 02:15 | 23 KUYKENDOLL K turnover lost ball (1) | | | 5 THURMAN D steal (1) |
| 01:51 | | | | 5 THURMAN D 3pt FG from turnover, jump shot missed |
| 01:48 | defensive rebound (9) | | | |
| 01:48 | | | | 5 THURMAN D substitution out |
| 01:48 | | | | 21 ARIKE E substitution out |
| 01:48 | | | | 3 GALLEGOS K substitution in |
| 01:48 | | | | 40 TAC A substitution in |
| 01:31 | 1 PLESKEVICH R 2pt FG outside the paint, jump shot made (5) | 15-13 | 2 | |
| 01:14 | 5 OZOLA N substitution out | | | |
| 01:14 | 34 ZAPH A substitution in | | | |
| 01:14 | | | | 00 PETREE M substitution out |
| 01:14 | | | | 22 WILSON E substitution in |
| 01:06 | 23 KUYKENDOLL K foul personal (2 - 2) | | | 3 GALLEGOS K foul drawn (1) |
| 01:06 | 23 KUYKENDOLL K substitution out | | | |
| 01:06 | 4 BECK B substitution in | | | |
| 01:01 | 32 GASTON A steal (1) | | | 3 GALLEGOS K turnover bad pass (1) |
| 00:48 | 34 ZAPH A 3pt FG from turnover, jump shot missed | | | |
| 00:46 | | | | 55 FONTANA B defensive rebound (1) |
| 00:35 | | 15-15 | 0 | 22 WILSON E 2pt FG in the paint, jump shot made (4) |
| 00:13 | 34 ZAPH A 3pt FG , jump shot missed | | | |
| 00:10 | 32 GASTON A offensive rebound (3) | | | |
| 00:10 | 32 GASTON A foul drawn (1) | | | 40 TAC A foul personal (1 - 7) |
| 00:10 | 32 GASTON A free throw 1 - 2 missed | | | |
| 00:10 | offensive dead ball rebound (4) | | | |
| 00:10 | 32 GASTON A free throw 2 - 2 made (1) | 16-15 | 1 | |
| 00:04 | | | | 23 CABRAL E turnover travel (1) |
| 00:00 | 34 ZAPH A foul drawn (2) | | | 22 WILSON E foul shooting (1 - 8) |
| 00:00 | 34 ZAPH A free throw 1 - 3 missed | | | |
| 00:00 | offensive dead ball rebound (5) | | | |
| 00:00 | 34 ZAPH A free throw 2 - 3 made (2) | 17-15 | 2 | |
| 00:00 | 34 ZAPH A free throw 3 - 3 made (3) | 18-15 | 3 | |
| END OF PERIOD | | | | |
| FAU 18-15 UTEP | | | | |



Officials: Neonta Williams, Maria Gearhart, Kaz Beverley

UTEP - 15

| NO. | Name | F | Min | FG | | | Rebounds | | | Fouls | | TP | AS | TO | ST | Blocks | | +/- |
|---------------|-----------------|---|-------|------|-----|-----|----------|----|-----|-------|----|----|----|----|----|--------|----|-----|
| | | | | M-A | M-A | M-A | OR | DR | TOT | PF | FD | | | | | BS | BA | |
| 2 | Teal Battle | F | 06:23 | 1-2 | 0-0 | 0-0 | 1 | 1 | 2 | 2 | 0 | 2 | 0 | 0 | 0 | 0 | 0 | 3 |
| 21 | Elina Arike | F | 08:12 | 0-1 | 0-0 | 0-0 | 0 | 2 | 2 | 1 | 0 | 0 | 0 | 0 | 0 | 0 | 0 | 0 |
| 3 | Katia Gallegos | G | 08:43 | 0-2 | 0-0 | 0-0 | 1 | 1 | 2 | 1 | 1 | 0 | 0 | 1 | 0 | 0 | 1 | -3 |
| 5 | Destiny Thurman | G | 08:12 | 2-6 | 1-3 | 0-0 | 1 | 0 | 1 | 0 | 0 | 5 | 1 | 0 | 1 | 0 | 0 | 0 |
| 15 | Avery Crouse | G | 02:14 | 1-1 | 0-0 | 0-0 | 0 | 0 | 0 | 2 | 0 | 2 | 0 | 0 | 0 | 0 | 0 | 0 |
| 22 | Erin Wilson | | 04:27 | 2-4 | 0-1 | 0-0 | 1 | 0 | 1 | 1 | 0 | 4 | 0 | 0 | 0 | 0 | 0 | 3 |
| 00 | Mahri Petree | | 03:19 | 1-1 | 0-0 | 0-0 | 0 | 0 | 0 | 0 | 0 | 2 | 0 | 0 | 0 | 0 | 0 | -6 |
| 55 | Brenda Fontana | | 03:37 | 0-0 | 0-0 | 0-0 | 0 | 1 | 1 | 0 | 1 | 0 | 0 | 1 | 0 | 0 | 0 | -6 |
| 23 | Eliana Cabral | | 03:05 | 0-0 | 0-0 | 0-0 | 0 | 0 | 0 | 0 | 0 | 0 | 1 | 1 | 0 | 0 | 0 | -3 |
| 40 | Adhel Tac | | 01:48 | 0-0 | 0-0 | 0-0 | 0 | 0 | 0 | 1 | 0 | 0 | 0 | 0 | 0 | 0 | 0 | -3 |
| Team | | | | | | | 0 | 0 | 0 | | | 0 | | | | | | |
| Totals | | | | 7-17 | 1-4 | 0-0 | 4 | 5 | 9 | 8 | 2 | 15 | 2 | 3 | 1 | 0 | 1 | -3 |

| Shooting By Period | | |
|--------------------|------|-------|
| 1st FG% | 7-17 | 41.2% |
| 3PT% | 1-4 | 25.0% |
| FT% | 0-0 | 0% |
| GM FG% | 7-17 | 41.2% |
| 3PT% | 1-4 | 25.0% |
| FT% | 0-0 | 0.0% |

Dead Ball Rebounds: 0, 0

Technical Fouls::NONE

Fla. Atlantic - 18

| NO. | Name | F | Min | FG | | | Rebounds | | | Fouls | | TP | AS | TO | ST | Blocks | | +/- |
|---------------|-------------------|---|-------|------|-----|------|----------|----|-----|-------|----|----|----|----|----|--------|----|-----|
| | | | | M-A | M-A | M-A | OR | DR | TOT | PF | FD | | | | | BS | BA | |
| 15 | Sofia Galeron | F | 05:27 | 1-2 | 1-2 | 0-0 | 0 | 1 | 1 | 0 | 0 | 3 | 0 | 0 | 0 | 0 | 0 | -4 |
| 30 | Janeta Rozentale | F | 08:58 | 0-2 | 0-0 | 1-2 | 2 | 1 | 3 | 0 | 2 | 1 | 0 | 0 | 0 | 1 | 0 | 3 |
| 1 | Rita Pleskevich | G | 09:04 | 2-4 | 0-2 | 1-2 | 1 | 0 | 1 | 0 | 1 | 5 | 0 | 0 | 0 | 0 | 0 | 2 |
| 23 | Kynadi Kuykendoll | G | 07:52 | 1-2 | 0-0 | 0-0 | 0 | 0 | 0 | 2 | 0 | 2 | 1 | 1 | 0 | 0 | 0 | 2 |
| 34 | Alexa Zaph | G | 07:37 | 0-2 | 0-2 | 3-5 | 0 | 1 | 1 | 0 | 2 | 3 | 1 | 1 | 0 | 0 | 0 | -2 |
| 5 | Nikola Ozola | | 04:21 | 0-0 | 0-0 | 3-4 | 0 | 0 | 0 | 0 | 2 | 3 | 0 | 0 | 0 | 0 | 0 | 6 |
| 32 | Amber Gaston | | 05:35 | 0-0 | 0-0 | 1-2 | 1 | 2 | 3 | 0 | 1 | 1 | 0 | 0 | 1 | 0 | 0 | 7 |
| 4 | Bre Beck | | 01:06 | 0-0 | 0-0 | 0-0 | 0 | 0 | 0 | 0 | 0 | 0 | 0 | 0 | 0 | 0 | 0 | 1 |
| Team | | | | | | | 0 | 1 | 1 | | | 0 | | | | | | |
| Totals | | | | 4-12 | 1-6 | 9-15 | 4 | 6 | 10 | 2 | 8 | 18 | 2 | 2 | 1 | 1 | 0 | 3 |

| Shooting By Period | | |
|--------------------|------|-------|
| 1st FG% | 4-12 | 33.3% |
| 3PT% | 1-6 | 16.7% |
| FT% | 9-15 | 60% |
| GM FG% | 4-12 | 33.3% |
| 3PT% | 1-6 | 16.7% |
| FT% | 9-15 | 60.0% |

Dead Ball Rebounds: 5, 0

Technical Fouls::NONE

| | UTEP | FAU |
|------------------|--------------|--------------|
| Biggest lead | 5 (1st 5:20) | 3 (1st 0:00) |
| Best Scoring Run | 5 (1st 5:42) | 6 (1st 3:05) |
| Lead Changes | 3 | |
| Times Tied | 4 | |
| Time with Lead | 03:01 | 03:19 |

| Points from | UTEP | FAU |
|---------------|------|-----|
| Turnovers | 0 | 4 |
| Paint | 10 | 2 |
| Second Chance | 2 | 4 |
| Fast Breaks | 0 | 2 |
| Bench | 6 | 4 |

| | Period by Period Scoring | | | | |
|------|--------------------------|-----|-----|-----|-----|
| | 1st | 2nd | 3rd | 4th | TOT |
| UTEP | 15 | 13 | 12 | 12 | 52 |
| FAU | 18 | 8 | 9 | 19 | 54 |



Period 2

Quarter Starters:

| | | | | | |
|-------------|----------------|-------------|--------------|----------------|-----------|
| FAU | 1 Pleskevich R | 4 Beck B | 15 Galeron S | 30 Rozentale J | 34 Zaph A |
| UTEP | 3 Gallegos K | 5 Thurman D | 21 Arike E | 23 Cabral E | 40 Tac A |

| Game Time | FAU | Score | Diff | UTEP |
|-----------|--|--------------|----------|--|
| 10:00 | 32 GASTON A substitution out | | | |
| 10:00 | 15 GALERON S substitution in | | | |
| 10:00 | | | | 22 WILSON E substitution out |
| 10:00 | | | | 55 FONTANA B substitution out |
| 10:00 | | | | 5 THURMAN D substitution in |
| 10:00 | | | | 21 ARIKE E substitution in |
| 09:48 | 1 PLESKEVICH R 3pt FG , jump shot made (8) | 21-15 | 6 | |
| 09:48 | 15 GALERON S assist (1) | | | |
| 09:27 | | | | 5 THURMAN D 2pt FG in the paint, layup missed |
| 09:22 | | | | 40 TAC A offensive rebound (1) |
| 09:21 | | | | 40 TAC A 2pt FG second chance in the paint, layup blocked |
| 09:21 | 15 GALERON S block (1) | | | |
| 09:21 | | | | 5 THURMAN D offensive rebound (2) |
| 09:15 | | 21-17 | 4 | 3 GALLEGOS K 2pt FG second chance in the paint, driving layup made (2) |
| 08:49 | 15 GALERON S 3pt FG , jump shot missed | | | |
| 08:44 | | | | 23 CABRAL E defensive rebound (1) |
| 08:24 | | | | 23 CABRAL E 3pt FG , jump shot missed |
| 08:21 | 34 ZAPH A defensive rebound (2) | | | |
| 08:17 | 34 ZAPH A 3pt FG , jump shot missed | | | |
| 08:12 | 15 GALERON S offensive rebound (2) | | | |
| 08:11 | 15 GALERON S 2pt FG second chance in the paint, layup missed | | | |
| 08:08 | | | | 5 THURMAN D defensive rebound (3) |
| 08:05 | | | | 5 THURMAN D 2pt FG in the paint, driving layup missed |
| 08:02 | | | | offensive rebound (14) |
| 08:02 | 4 BECK B substitution out | | | |
| 08:02 | 23 KUYKENDOLL K substitution in | | | |
| 07:55 | 15 GALERON S foul personal (1 - 1) | | | 40 TAC A foul drawn (1) |
| 07:55 | | | | 23 CABRAL E substitution out |
| 07:55 | | | | 00 PETREE M substitution in |
| 07:45 | | | | 00 PETREE M 2pt FG second chance outside the paint, jump shot missed |
| 07:43 | 23 KUYKENDOLL K defensive rebound (1) | | | |
| 07:24 | 1 PLESKEVICH R 2pt FG in the paint, jump shot missed | | | |
| 07:20 | | | | 5 THURMAN D defensive rebound (4) |
| 06:55 | | 21-19 | 2 | 3 GALLEGOS K 2pt FG outside the paint, jump shot made (4) |
| 06:26 | 1 PLESKEVICH R 3pt FG , jump shot missed | | | |
| 06:23 | | | | 00 PETREE M defensive rebound (1) |
| 06:05 | | | | 3 GALLEGOS K 2pt FG in the paint, layup missed |
| 06:02 | 15 GALERON S defensive rebound (3) | | | |
| 05:58 | 34 ZAPH A foul drawn (3) | | | 5 THURMAN D foul personal (1 - 1) |
| 05:58 | 30 ROZENTALE J substitution out | | | |
| 05:58 | 32 GASTON A substitution in | | | |



Official Basketball Play by Play - 2nd Period
UTEP at Fla. Atlantic
 01/27/22 Abessinio Court at FAU Arena, Boca Raton
 2021-22 Women's Basketball

Game Time: 6:00 PM
Game Duration: 1:58
Attendance: 405

Officials: Neonta Williams, Maria Gearhart, Kaz Beverley

| Game Time | FAU | Score | Diff | UTEP |
|-----------|---|--------------|-----------|--|
| 05:58 | | | | 40 TAC A substitution out |
| 05:58 | | | | 55 FONTANA B substitution in |
| 05:55 | 1 PLESKEVICH R 2pt FG outside the paint, jump shot missed | | | |
| 05:52 | | | | 5 THURMAN D defensive rebound (5) |
| 05:49 | 34 ZAPH A foul shooting (1 - 2) | | | 5 THURMAN D foul drawn (1) |
| 05:49 | | 21-20 | 1 | 5 THURMAN D free throw 1 - 2 made (6) |
| 05:49 | | 21-21 | 0 | 5 THURMAN D free throw 2 - 2 made (7) |
| 05:21 | 1 PLESKEVICH R 3pt FG , jump shot made (11) | 24-21 | 3 | |
| 05:21 | 15 GALERON S assist (2) | | | |
| 04:56 | | 24-24 | 0 | 5 THURMAN D 3pt FG , jump shot made (10) |
| 04:56 | | | | 00 PETREE M assist (1) |
| 04:44 | 34 ZAPH A 3pt FG , jump shot missed | | | |
| 04:41 | 32 GASTON A offensive rebound (4) | | | |
| 04:41 | 32 GASTON A turnover travel (1) | | | |
| 04:41 | Timeout media | | | |
| 04:41 | 23 KUYKENDOLL K substitution out | | | |
| 04:41 | 5 OZOLA N substitution in | | | |
| 04:16 | | 24-26 | -2 | 21 ARIKE E 2pt FG from turnover in the paint, layup made (2) |
| 04:16 | | | | 00 PETREE M assist (2) |
| 03:45 | 15 GALERON S 3pt FG , jump shot missed | | | |
| 03:42 | | | | 5 THURMAN D defensive rebound (6) |
| 03:19 | | | | 5 THURMAN D 2pt FG outside the paint, jump shot missed |
| 03:16 | | | | 21 ARIKE E offensive rebound (3) |
| 03:12 | | | | 00 PETREE M 3pt FG second chance, jump shot missed |
| 03:09 | 34 ZAPH A defensive rebound (3) | | | |
| 02:58 | 32 GASTON A turnover travel (2) | | | |
| 02:40 | | | | 55 FONTANA B 2pt FG from turnover in the paint, layup missed |
| 02:38 | 15 GALERON S defensive rebound (4) | | | |
| 02:18 | 1 PLESKEVICH R 2pt FG in the paint, driving layup missed | | | |
| 02:16 | | | | 55 FONTANA B defensive rebound (2) |
| 02:10 | 34 ZAPH A foul personal (2 - 3) | | | 5 THURMAN D foul drawn (2) |
| 02:10 | 32 GASTON A substitution out | | | |
| 02:10 | 30 ROZENTALE J substitution in | | | |
| 02:10 | | | | 55 FONTANA B substitution out |
| 02:10 | | | | 22 WILSON E substitution in |
| 02:10 | 34 ZAPH A substitution out | | | |
| 02:10 | 23 KUYKENDOLL K substitution in | | | |
| 02:00 | | 24-28 | -4 | 3 GALLEGOS K 2pt FG in the paint, layup made (6) |
| 01:33 | 5 OZOLA N turnover travel (1) | | | |
| 01:18 | | | | 5 THURMAN D turnover bad pass (1) |
| 01:18 | | | | 3 GALLEGOS K substitution out |
| 01:18 | | | | 23 CABRAL E substitution in |
| 01:05 | 1 PLESKEVICH R 2pt FG from turnover in the paint, layup made (13) | 26-28 | -2 | |
| 01:05 | 30 ROZENTALE J assist (1) | | | |
| 00:43 | | | | 5 THURMAN D 3pt FG , jump shot missed |
| 00:40 | 30 ROZENTALE J defensive rebound (4) | | | |
| 00:39 | 30 ROZENTALE J foul drawn (3) | | | 5 THURMAN D foul personal (2 - 2) |
| 00:39 | | | | 5 THURMAN D substitution out |



Official Basketball Play by Play - 2nd Period
UTEP at Fla. Atlantic
01/27/22 Abessinio Court at FAU Arena, Boca Raton
2021-22 Women's Basketball

Game Time: 6:00 PM
Game Duration: 1:58
Attendance: 405

Officials: Neonta Williams, Maria Gearhart, Kaz Beverley

| Game Time | FAU | Score | Diff | UTEP |
|-----------------------|--|-------|------|---|
| 00:39 | | | | 3 GALLEGOS K substitution in |
| 00:19 | 1 PLESKEVICH R 2pt FG in the paint, jump shot missed | | | |
| 00:16 | | | | 3 GALLEGOS K defensive rebound (3) |
| 00:01 | | | | 23 CABRAL E 2pt FG in the paint, layup missed |
| 00:00 | | | | 23 CABRAL E offensive rebound (2) |
| END OF PERIOD | | | | |
| FAU 26-28 UTEP | | | | |



Officials: Neonta Williams, Maria Gearhart, Kaz Beverley

UTEP - 13

| NO. | Name | F | Min | FG | | | Rebounds | | | Fouls | | TP | AS | TO | ST | Blocks | | +/- |
|---------------|-----------------|---|-------|------|-----|-----|----------|----|-----|-------|----|----|----|----|----|--------|----|-----|
| | | | | M-A | M-A | M-A | OR | DR | TOT | PF | FD | | | | | BS | BA | |
| 2 | Teal Battle | F | 00:00 | 0-0 | 0-0 | 0-0 | 0 | 0 | 0 | 0 | 0 | 0 | 0 | 0 | 0 | 0 | 0 | 0 |
| 21 | Elina Arike | F | 10:00 | 1-1 | 0-0 | 0-0 | 1 | 0 | 1 | 0 | 0 | 2 | 0 | 0 | 0 | 0 | 0 | 5 |
| 3 | Katia Gallegos | G | 09:22 | 3-4 | 0-0 | 0-0 | 0 | 1 | 1 | 0 | 0 | 6 | 0 | 0 | 0 | 0 | 0 | 7 |
| 5 | Destiny Thurman | G | 09:20 | 1-5 | 1-2 | 2-2 | 1 | 4 | 5 | 2 | 2 | 5 | 0 | 1 | 0 | 0 | 0 | 5 |
| 15 | Avery Crouse | G | 00:00 | 0-0 | 0-0 | 0-0 | 0 | 0 | 0 | 0 | 0 | 0 | 0 | 0 | 0 | 0 | 0 | 0 |
| 40 | Adhel Tac | | 04:02 | 0-1 | 0-0 | 0-0 | 1 | 0 | 1 | 0 | 1 | 0 | 0 | 0 | 0 | 0 | 1 | 1 |
| 00 | Mahri Petree | | 07:55 | 0-2 | 0-1 | 0-0 | 0 | 1 | 1 | 0 | 0 | 0 | 2 | 0 | 0 | 0 | 0 | 6 |
| 55 | Brenda Fontana | | 03:48 | 0-1 | 0-0 | 0-0 | 0 | 1 | 1 | 0 | 0 | 0 | 0 | 0 | 0 | 0 | 0 | 4 |
| 22 | Erin Wilson | | 02:10 | 0-0 | 0-0 | 0-0 | 0 | 0 | 0 | 0 | 0 | 0 | 0 | 0 | 0 | 0 | 0 | 0 |
| 23 | Eliana Cabral | | 03:23 | 0-2 | 0-1 | 0-0 | 1 | 1 | 2 | 0 | 0 | 0 | 0 | 0 | 0 | 0 | 0 | -3 |
| Team | | | | | | | 1 | 0 | 1 | | | 0 | | 0 | | | | |
| Totals | | | | 5-16 | 1-4 | 2-2 | 5 | 8 | 13 | 2 | 3 | 13 | 2 | 1 | 0 | 0 | 1 | 5 |

| Shooting By Period | | |
|--------------------|------|--------|
| 2nd FG% | 5-16 | 31.3% |
| 3PT% | 1-4 | 25.0% |
| FT% | 2-2 | 100% |
| GM FG% | 5-16 | 31.3% |
| 3PT% | 1-4 | 25.0% |
| FT% | 2-2 | 100.0% |

Dead Ball Rebounds: 0, 0

Technical Fouls::NONE

Fla. Atlantic - 8

| NO. | Name | F | Min | FG | | | Rebounds | | | Fouls | | TP | AS | TO | ST | Blocks | | +/- |
|---------------|-------------------|---|-------|------|-----|-----|----------|----|-----|-------|----|----|----|----|----|--------|----|-----|
| | | | | M-A | M-A | M-A | OR | DR | TOT | PF | FD | | | | | BS | BA | |
| 15 | Sofia Galeron | F | 10:00 | 0-3 | 0-2 | 0-0 | 1 | 2 | 3 | 1 | 0 | 0 | 2 | 0 | 0 | 1 | 0 | -5 |
| 30 | Janeta Rozentale | F | 06:12 | 0-0 | 0-0 | 0-0 | 0 | 1 | 1 | 0 | 1 | 0 | 1 | 0 | 0 | 0 | 0 | -1 |
| 1 | Rita Pleskevich | G | 10:00 | 3-8 | 2-3 | 0-0 | 0 | 0 | 0 | 0 | 0 | 8 | 0 | 0 | 0 | 0 | 0 | -5 |
| 23 | Kynadi Kuykendoll | G | 05:31 | 0-0 | 0-0 | 0-0 | 0 | 1 | 1 | 0 | 0 | 0 | 0 | 0 | 0 | 0 | 0 | -4 |
| 34 | Alexa Zaph | G | 07:50 | 0-2 | 0-2 | 0-0 | 0 | 2 | 2 | 2 | 1 | 0 | 0 | 0 | 0 | 0 | 0 | -5 |
| 4 | Bre Beck | | 01:58 | 0-0 | 0-0 | 0-0 | 0 | 0 | 0 | 0 | 0 | 0 | 0 | 0 | 0 | 0 | 0 | 1 |
| 32 | Amber Gaston | | 03:48 | 0-0 | 0-0 | 0-0 | 1 | 0 | 1 | 0 | 0 | 0 | 0 | 2 | 0 | 0 | 0 | -4 |
| 5 | Nikola Ozola | | 04:41 | 0-0 | 0-0 | 0-0 | 0 | 0 | 0 | 0 | 0 | 0 | 0 | 1 | 0 | 0 | 0 | -2 |
| Team | | | | | | | 0 | 0 | 0 | | | 0 | | 0 | | | | |
| Totals | | | | 3-13 | 2-7 | 0-0 | 2 | 6 | 8 | 3 | 2 | 8 | 3 | 3 | 0 | 1 | 0 | -5 |

| Shooting By Period | | |
|--------------------|------|-------|
| 2nd FG% | 3-13 | 23.1% |
| 3PT% | 2-7 | 28.6% |
| FT% | 0-0 | 0% |
| GM FG% | 3-13 | 23.1% |
| 3PT% | 2-7 | 28.6% |
| FT% | 0-0 | 0.0% |

Dead Ball Rebounds: 0, 0

Technical Fouls::NONE

| | UTEP | FAU |
|------------------|--------------------------|--------------------------|
| Biggest lead | 4 (2 nd 2:00) | 6 (2 nd 9:48) |
| Best Scoring Run | 7 (2 nd 2:00) | 3 (2 nd 9:48) |
| Lead Changes | 1 | |
| Times Tied | 2 | |
| Time with Lead | 04:16 | 04:24 |

| Points from | UTEP | FAU |
|---------------|------|-----|
| Turnovers | 2 | 2 |
| Paint | 6 | 2 |
| Second Chance | 2 | 0 |
| Fast Breaks | 0 | 0 |
| Bench | 0 | 0 |

| | Period by Period Scoring | | | | |
|------|--------------------------|-----|-----|-----|-----|
| | 1st | 2nd | 3rd | 4th | TOT |
| UTEP | 15 | 13 | 12 | 12 | 52 |
| FAU | 18 | 8 | 9 | 19 | 54 |



Officials: Neonta Williams, Maria Gearhart, Kaz Beverley

UTEP - 28

| NO. | Name | F | Min | FG | | | Rebounds | | | Fouls | | TP | AS | TO | ST | Blocks | | +/- |
|---------------|-----------------|---|-------|-------|-----|-----|----------|----|-----|-------|----|----|----|----|----|--------|----|-----|
| | | | | M-A | M-A | M-A | OR | DR | TOT | PF | FD | | | | | BS | BA | |
| 2 | Teal Battle | F | 06:23 | 1-2 | 0-0 | 0-0 | 1 | 1 | 2 | 2 | 0 | 2 | 0 | 0 | 0 | 0 | 0 | 3 |
| 21 | Elina Arike | F | 18:12 | 1-2 | 0-0 | 0-0 | 1 | 2 | 3 | 1 | 0 | 2 | 0 | 0 | 0 | 0 | 0 | 5 |
| 3 | Katia Gallegos | G | 18:05 | 3-6 | 0-0 | 0-0 | 1 | 2 | 3 | 1 | 1 | 6 | 0 | 1 | 0 | 0 | 1 | 4 |
| 5 | Destiny Thurman | G | 17:32 | 3-11 | 2-5 | 2-2 | 2 | 4 | 6 | 2 | 2 | 10 | 1 | 1 | 1 | 0 | 0 | 5 |
| 15 | Avery Crouse | G | 02:14 | 1-1 | 0-0 | 0-0 | 0 | 0 | 0 | 2 | 0 | 2 | 0 | 0 | 0 | 0 | 0 | 0 |
| 22 | Erin Wilson | | 06:37 | 2-4 | 0-1 | 0-0 | 1 | 0 | 1 | 1 | 0 | 4 | 0 | 0 | 0 | 0 | 0 | 3 |
| 00 | Mahri Petree | | 11:14 | 1-3 | 0-1 | 0-0 | 0 | 1 | 1 | 0 | 0 | 2 | 2 | 0 | 0 | 0 | 0 | 0 |
| 55 | Brenda Fontana | | 07:25 | 0-1 | 0-0 | 0-0 | 0 | 2 | 2 | 0 | 1 | 0 | 0 | 1 | 0 | 0 | 0 | -2 |
| 23 | Eliana Cabral | | 06:28 | 0-2 | 0-1 | 0-0 | 1 | 1 | 2 | 0 | 0 | 0 | 1 | 1 | 0 | 0 | 0 | -6 |
| 40 | Adhel Tac | | 05:50 | 0-1 | 0-0 | 0-0 | 1 | 0 | 1 | 1 | 1 | 0 | 0 | 0 | 0 | 0 | 1 | -2 |
| Team | | | | | | | 1 | 0 | 1 | | | 0 | | 0 | | | | |
| Totals | | | | 12-33 | 2-8 | 2-2 | 9 | 13 | 22 | 10 | 5 | 28 | 4 | 4 | 1 | 0 | 2 | 2 |

| Shooting By Period | | |
|---------------------|-------|--------|
| 1 st FG% | 7-17 | 41.2% |
| 3PT% | 1-4 | 25.0% |
| FT% | 0-0 | 0% |
| 2 nd FG% | 5-16 | 31.3% |
| 3PT% | 1-4 | 25.0% |
| FT% | 2-2 | 100% |
| GM FG% | 12-33 | 36.4% |
| 3PT% | 2-8 | 25.0% |
| FT% | 2-2 | 100.0% |

Dead Ball Rebounds: 0, 0

Technical Fouls::NONE

Fla. Atlantic - 26

| NO. | Name | F | Min | FG | | | Rebounds | | | Fouls | | TP | AS | TO | ST | Blocks | | +/- |
|---------------|-------------------|---|-------|------|------|------|----------|----|-----|-------|----|----|----|----|----|--------|----|-----|
| | | | | M-A | M-A | M-A | OR | DR | TOT | PF | FD | | | | | BS | BA | |
| 15 | Sofia Galeron | F | 15:27 | 1-5 | 1-4 | 0-0 | 1 | 3 | 4 | 1 | 0 | 3 | 2 | 0 | 0 | 1 | 0 | -9 |
| 30 | Janeta Rozentale | F | 15:10 | 0-2 | 0-0 | 1-2 | 2 | 2 | 4 | 0 | 3 | 1 | 1 | 0 | 0 | 1 | 0 | 2 |
| 1 | Rita Pleskevich | G | 19:04 | 5-12 | 2-5 | 1-2 | 1 | 0 | 1 | 0 | 1 | 13 | 0 | 0 | 0 | 0 | 0 | -3 |
| 23 | Kynadi Kuykendoll | G | 13:23 | 1-2 | 0-0 | 0-0 | 0 | 1 | 1 | 2 | 0 | 2 | 1 | 1 | 0 | 0 | 0 | -2 |
| 34 | Alexa Zaph | G | 15:27 | 0-4 | 0-4 | 3-5 | 0 | 3 | 3 | 2 | 3 | 3 | 1 | 1 | 0 | 0 | 0 | -7 |
| 5 | Nikola Ozola | | 09:02 | 0-0 | 0-0 | 3-4 | 0 | 0 | 0 | 0 | 2 | 3 | 0 | 1 | 0 | 0 | 0 | 4 |
| 32 | Amber Gaston | | 09:23 | 0-0 | 0-0 | 1-2 | 2 | 2 | 4 | 0 | 1 | 1 | 0 | 2 | 1 | 0 | 0 | 3 |
| 4 | Bre Beck | | 03:04 | 0-0 | 0-0 | 0-0 | 0 | 0 | 0 | 0 | 0 | 0 | 0 | 0 | 0 | 0 | 0 | 2 |
| Team | | | | | | | 0 | 1 | 1 | | | 0 | | 0 | | | | |
| Totals | | | | 7-25 | 3-13 | 9-15 | 6 | 12 | 18 | 5 | 10 | 26 | 5 | 5 | 1 | 2 | 0 | -2 |

| Shooting By Period | | |
|---------------------|------|-------|
| 1 st FG% | 4-12 | 33.3% |
| 3PT% | 1-6 | 16.7% |
| FT% | 9-15 | 60% |
| 2 nd FG% | 3-13 | 23.1% |
| 3PT% | 2-7 | 28.6% |
| FT% | 0-0 | 0% |
| GM FG% | 7-25 | 28.0% |
| 3PT% | 3-13 | 23.1% |
| FT% | 9-15 | 60.0% |

Dead Ball Rebounds: 5, 0

Technical Fouls::NONE

| | UTEP | FAU |
|------------------|--------------------------|--------------------------|
| Biggest lead | 5 (1 st 5:20) | 6 (2 nd 9:48) |
| Best Scoring Run | 7(2 nd 2:00) | 6(1 st 3:05) |
| Lead Changes | 4 | |
| Times Tied | 6 | |
| Time with Lead | 07:17 | 07:55 |

| Points from | UTEP | FAU |
|---------------|------|-----|
| Turnovers | 2 | 6 |
| Paint | 16 | 4 |
| Second Chance | 4 | 4 |
| Fast Breaks | 0 | 2 |
| Bench | 6 | 4 |

| | Period by Period Scoring | | | | |
|------|--------------------------|-----|-----|-----|-----|
| | 1st | 2nd | 3rd | 4th | TOT |
| UTEP | 15 | 13 | 12 | 12 | 52 |
| FAU | 18 | 8 | 9 | 19 | 54 |



Period 3

Quarter Starters:

| | | | | | |
|-------------|----------------|--------------|-----------------|----------------|------------|
| FAU | 1 Pleskevich R | 15 Galeron S | 23 Kuykendoll K | 30 Rozentale J | 34 Zaph A |
| UTEP | 2 Battle T | 3 Gallegos K | 5 Thurman D | 15 Crouse A | 21 Arike E |

| Game Time | FAU | Score | Diff | UTEP |
|-----------|--|--------------|-----------|--|
| 10:00 | 5 OZOLA N substitution out | | | |
| 10:00 | 34 ZAPH A substitution in | | | |
| 10:00 | | | | 00 PETREE M substitution out |
| 10:00 | | | | 22 WILSON E substitution out |
| 10:00 | | | | 23 CABRAL E substitution out |
| 10:00 | | | | 2 BATTLE T substitution in |
| 10:00 | | | | 5 THURMAN D substitution in |
| 10:00 | | | | 15 CROUSE A substitution in |
| 09:46 | | 26-30 | -4 | 21 ARIKE E 2pt FG in the paint, layup made (4) |
| 09:15 | 1 PLESKEVICH R 2pt FG outside the paint, jump shot missed | | | |
| 09:13 | | | | 3 GALLEGOS K defensive rebound (4) |
| 08:52 | 15 GALERON S steal (1) | | | 21 ARIKE E turnover lost ball (1) |
| 08:34 | 30 ROZENTALE J 2pt FG from turnover in the paint, layup made (3) | 28-30 | -2 | |
| 08:34 | 15 GALERON S assist (3) | | | |
| 08:04 | | 28-32 | -4 | 3 GALLEGOS K 2pt FG in the paint, driving layup made (8) |
| 07:36 | 30 ROZENTALE J 2pt FG in the paint, jump shot missed | | | |
| 07:33 | | | | 3 GALLEGOS K defensive rebound (5) |
| 07:18 | | 28-34 | -6 | 15 CROUSE A 2pt FG in the paint, driving layup made (4) |
| 06:57 | 34 ZAPH A foul offensive (3 - 1) | | | 15 CROUSE A foul drawn (1) |
| 06:57 | 34 ZAPH A turnover offensive (2) | | | |
| 06:57 | 34 ZAPH A substitution out | | | |
| 06:57 | 5 OZOLA N substitution in | | | |
| 06:39 | 15 GALERON S foul shooting (2 - 2) | | | 2 BATTLE T foul drawn (1) |
| 06:39 | 15 GALERON S substitution out | | | |
| 06:39 | 32 GASTON A substitution in | | | |
| 06:39 | | | | 2 BATTLE T free throw 1 - 2 missed |
| 06:39 | | | | offensive dead ball rebound (1) |
| 06:39 | | 28-35 | -7 | 2 BATTLE T free throw 2 - 2 made (3) |
| 06:27 | 32 GASTON A 2pt FG in the paint, layup made (3) | 30-35 | -5 | |
| 06:27 | 30 ROZENTALE J assist (2) | | | |
| 06:10 | | | | 21 ARIKE E turnover bad pass (2) |
| 06:05 | | | | 5 THURMAN D substitution out |
| 06:05 | | | | 22 WILSON E substitution in |
| 06:02 | 1 PLESKEVICH R 2pt FG from turnover outside the paint, jump shot made (15) | 32-35 | -3 | |
| 06:02 | 23 KUYKENDOLL K assist (2) | | | |
| 05:53 | | 32-37 | -5 | 2 BATTLE T 2pt FG in the paint, layup made (5) |
| 05:53 | | | | 15 CROUSE A assist (1) |
| 05:37 | 23 KUYKENDOLL K 2pt FG in the paint, layup missed | | | |
| 05:35 | 30 ROZENTALE J offensive rebound (5) | | | |
| 05:28 | 1 PLESKEVICH R 2pt FG second chance outside the paint, jump shot missed | | | |
| 05:26 | | | | 21 ARIKE E defensive rebound (4) |



Officials: Neonta Williams, Maria Gearhart, Kaz Beverley

| Game Time | FAU | Score | Diff | UTEP |
|-----------|---|--------------|-----------|--|
| 05:17 | 1 PLESKEVICH R foul shooting (1 - 3) | | | 3 GALLEGOS K foul drawn (2) |
| 05:17 | | | | 3 GALLEGOS K free throw 1 - 2 missed |
| 05:17 | | | | offensive dead ball rebound (2) |
| 05:17 | | 32-38 | -6 | 3 GALLEGOS K free throw 2 - 2 made (9) |
| 05:01 | 23 KUYKENDOLL K turnover bad pass (2) | | | 21 ARIKE E steal (1) |
| 04:56 | | | | 15 CROUSE A 3pt FG from turnover, jump shot missed |
| 04:53 | | | | 22 WILSON E offensive rebound (2) |
| 04:39 | | | | 21 ARIKE E turnover 3 seconds (3) |
| 04:39 | Timeout media | | | |
| 04:08 | 5 OZOLA N 3pt FG from turnover, jump shot missed | | | |
| 04:05 | | | | 2 BATTLE T defensive rebound (3) |
| 03:48 | | | | 15 CROUSE A 2pt FG in the paint, layup missed |
| 03:44 | 32 GASTON A defensive rebound (5) | | | |
| 03:37 | turnover 10 sec back court (8) | | | |
| 03:37 | | | | 3 GALLEGOS K substitution out |
| 03:37 | | | | 5 THURMAN D substitution in |
| 03:30 | | | | 15 CROUSE A turnover travel (1) |
| 03:07 | 32 GASTON A 2pt FG from turnover in the paint, layup made (5) | 34-38 | -4 | |
| 03:07 | 5 OZOLA N assist (1) | | | |
| 02:51 | 32 GASTON A foul shooting (1 - 4) | | | 21 ARIKE E foul drawn (1) |
| 02:51 | | | | 21 ARIKE E free throw 1 - 2 missed |
| 02:51 | | | | offensive dead ball rebound (3) |
| 02:51 | | 34-39 | -5 | 21 ARIKE E free throw 2 - 2 made (5) |
| 02:51 | 5 OZOLA N substitution out | | | |
| 02:51 | 15 GALERON S substitution in | | | |
| 02:30 | 15 GALERON S 3pt FG , jump shot missed | | | |
| 02:28 | offensive rebound (21) | | | |
| 02:28 | 32 GASTON A foul drawn (2) | | | 2 BATTLE T foul personal (3 - 1) |
| 02:28 | | | | 2 BATTLE T substitution out |
| 02:28 | | | | 55 FONTANA B substitution in |
| 02:23 | 32 GASTON A 2pt FG second chance in the paint, layup missed | | | |
| 02:20 | | | | 21 ARIKE E defensive rebound (5) |
| 02:17 | 15 GALERON S foul personal (3 - 5) | | | 15 CROUSE A foul drawn (2) |
| 02:17 | | | | 21 ARIKE E substitution out |
| 02:17 | | | | 40 TAC A substitution in |
| 02:17 | | | | 15 CROUSE A free throw fast break 1 - 2 missed |
| 02:17 | | | | offensive dead ball rebound (4) |
| 02:17 | | 34-40 | -6 | 15 CROUSE A free throw fast break 2 - 2 made (5) |
| 02:01 | 32 GASTON A foul drawn (3) | | | 40 TAC A foul personal (2 - 2) |
| 02:01 | 30 ROZENTALE J foul drawn (4) | | | 55 FONTANA B foul personal (1 - 3) |
| 01:42 | 23 KUYKENDOLL K foul drawn (1) | | | 5 THURMAN D foul shooting (3 - 4) |
| 01:42 | 15 GALERON S substitution out | | | |
| 01:42 | 34 ZAPH A substitution in | | | |
| 01:42 | | | | 5 THURMAN D substitution out |
| 01:42 | | | | 3 GALLEGOS K substitution in |
| 01:42 | 23 KUYKENDOLL K free throw 1 - 2 missed | | | |
| 01:42 | offensive dead ball rebound (6) | | | |
| 01:42 | 23 KUYKENDOLL K free throw 2 - 2 made (3) | 35-40 | -5 | |
| 01:31 | | | | 22 WILSON E 2pt FG in the paint, layup missed |



Official Basketball Play by Play - 3rd Period
UTEP at Fla. Atlantic
 01/27/22 Abessinio Court at FAU Arena, Boca Raton
 2021-22 Women's Basketball

Game Time: 6:00 PM
Game Duration: 1:58
Attendance: 405

Officials: Neonta Williams, Maria Gearhart, Kaz Beverley

| Game Time | FAU | Score | Diff | UTEP |
|-----------------------|---|-------|------|--|
| 01:29 | 30 ROZENTALE J defensive rebound (6) | | | |
| 01:23 | 30 ROZENTALE J foul offensive (1 - 6) | | | 55 FONTANA B foul drawn (2) |
| 01:23 | 30 ROZENTALE J turnover offensive (1) | | | |
| 01:04 | | | | 55 FONTANA B 3pt FG from turnover, jump shot missed |
| 01:02 | 30 ROZENTALE J defensive rebound (7) | | | |
| 01:02 | jump ball situation | | | |
| 00:57 | 34 ZAPH A 2pt FG in the paint, layup missed | | | |
| 00:53 | 32 GASTON A offensive rebound (6) | | | |
| 00:42 | jump ball situation | | | |
| 00:42 | 34 ZAPH A turnover lost ball (3) | | | 15 CROUSE A steal (1) |
| 00:42 | | | | 55 FONTANA B substitution out |
| 00:42 | | | | 21 ARIKE E substitution in |
| 00:30 | | | | 21 ARIKE E 2pt FG from turnover in the paint, layup missed |
| 00:27 | | | | 40 TAC A offensive rebound (2) |
| 00:27 | | | | 40 TAC A 2pt FG from turnover second chance in the paint, layup missed |
| 00:25 | 32 GASTON A defensive rebound (7) | | | |
| 00:04 | 32 GASTON A turnover travel (3) | | | |
| END OF PERIOD | | | | |
| FAU 35-40 UTEP | | | | |



UTEP at Fla. Atlantic

01/27/22 Abessinio Court at FAU Arena, Boca Raton
2021-22 Women's Basketball

Game Time: 6:00 PM
Game Duration: 1:58
Attendance: 405

Officials: Neonta Williams, Maria Gearhart, Kaz Beverley

UTEP - 12

| NO. | Name | F | Min | FG | | | Rebounds | | | Fouls | | TP | AS | TO | ST | Blocks | | +/- |
|---------------|-----------------|---|-------|------|-----|-----|----------|----|-----|-------|----|----|----|----|----|--------|----|-----|
| | | | | M-A | M-A | M-A | OR | DR | TOT | PF | FD | | | | | BS | BA | |
| 2 | Teal Battle | F | 07:32 | 1-1 | 0-0 | 1-2 | 0 | 1 | 1 | 1 | 1 | 3 | 0 | 0 | 0 | 0 | 0 | 3 |
| 21 | Elina Arike | F | 08:26 | 1-2 | 0-0 | 1-2 | 0 | 2 | 2 | 0 | 1 | 3 | 0 | 3 | 1 | 0 | 0 | 3 |
| 3 | Katia Gallegos | G | 08:05 | 1-1 | 0-0 | 1-2 | 0 | 2 | 2 | 0 | 1 | 3 | 0 | 0 | 0 | 0 | 0 | 3 |
| 5 | Destiny Thurman | G | 05:50 | 0-0 | 0-0 | 0-0 | 0 | 0 | 0 | 1 | 0 | 0 | 0 | 0 | 0 | 0 | 0 | 3 |
| 15 | Avery Crouse | G | 10:00 | 1-3 | 0-1 | 1-2 | 0 | 0 | 0 | 0 | 2 | 3 | 1 | 1 | 1 | 0 | 0 | 3 |
| 00 | Mahri Petree | | 00:00 | 0-0 | 0-0 | 0-0 | 0 | 0 | 0 | 0 | 0 | 0 | 0 | 0 | 0 | 0 | 0 | 0 |
| 23 | Eliana Cabral | | 00:00 | 0-0 | 0-0 | 0-0 | 0 | 0 | 0 | 0 | 0 | 0 | 0 | 0 | 0 | 0 | 0 | 0 |
| 22 | Erin Wilson | | 06:05 | 0-1 | 0-0 | 0-0 | 1 | 0 | 1 | 0 | 0 | 0 | 0 | 0 | 0 | 0 | 0 | 0 |
| 55 | Brenda Fontana | | 01:45 | 0-1 | 0-1 | 0-0 | 0 | 0 | 0 | 1 | 1 | 0 | 0 | 0 | 0 | 0 | 0 | 0 |
| 40 | Adhel Tac | | 02:17 | 0-1 | 0-0 | 0-0 | 1 | 0 | 1 | 1 | 0 | 0 | 0 | 0 | 0 | 0 | 0 | 0 |
| Team | | | | | | | 0 | 0 | 0 | | 0 | | 0 | | | | | |
| Totals | | | | 4-10 | 0-2 | 4-8 | 2 | 5 | 7 | 4 | 6 | 12 | 1 | 4 | 2 | 0 | 0 | 3 |

| Shooting By Period | | |
|---------------------|------|-------|
| 3 rd FG% | 4-10 | 40.0% |
| 3PT% | 0-2 | 0.0% |
| FT% | 4-8 | 50% |
| GM FG% | 4-10 | 40.0% |
| 3PT% | 0-2 | 0.0% |
| FT% | 4-8 | 50.0% |

Dead Ball Rebounds: 4, 0

Technical Fouls::NONE

Fla. Atlantic - 9

| NO. | Name | F | Min | FG | | | Rebounds | | | Fouls | | TP | AS | TO | ST | Blocks | | +/- |
|---------------|-------------------|---|-------|------|-----|-----|----------|----|-----|-------|----|----|----|----|----|--------|----|-----|
| | | | | M-A | M-A | M-A | OR | DR | TOT | PF | FD | | | | | BS | BA | |
| 15 | Sofia Galeron | F | 04:30 | 0-1 | 0-1 | 0-0 | 0 | 0 | 0 | 2 | 0 | 0 | 1 | 0 | 1 | 0 | 0 | -5 |
| 30 | Janeta Rozentale | F | 10:00 | 1-2 | 0-0 | 0-0 | 1 | 2 | 3 | 1 | 1 | 2 | 1 | 1 | 0 | 0 | 0 | -3 |
| 1 | Rita Pleskevich | G | 10:00 | 1-3 | 0-0 | 0-0 | 0 | 0 | 0 | 1 | 0 | 2 | 0 | 0 | 0 | 0 | 0 | -3 |
| 23 | Kynadi Kuykendoll | G | 10:00 | 0-1 | 0-0 | 1-2 | 0 | 0 | 0 | 0 | 1 | 1 | 1 | 1 | 0 | 0 | 0 | -3 |
| 34 | Alexa Zaph | G | 04:45 | 0-1 | 0-0 | 0-0 | 0 | 0 | 0 | 1 | 0 | 0 | 0 | 2 | 0 | 0 | 0 | -3 |
| 5 | Nikola Ozola | | 04:06 | 0-1 | 0-1 | 0-0 | 0 | 0 | 0 | 0 | 0 | 0 | 1 | 0 | 0 | 0 | 0 | 1 |
| 32 | Amber Gaston | | 06:39 | 2-3 | 0-0 | 0-0 | 1 | 2 | 3 | 1 | 2 | 4 | 0 | 1 | 0 | 0 | 0 | 1 |
| Team | | | | | | | 1 | 0 | 1 | | 0 | | 1 | | | | | |
| Totals | | | | 4-12 | 0-2 | 1-2 | 3 | 4 | 7 | 6 | 4 | 9 | 4 | 6 | 1 | 0 | 0 | -3 |

| Shooting By Period | | |
|---------------------|------|-------|
| 3 rd FG% | 4-12 | 33.3% |
| 3PT% | 0-2 | 0.0% |
| FT% | 1-2 | 50% |
| GM FG% | 4-12 | 33.3% |
| 3PT% | 0-2 | 0.0% |
| FT% | 1-2 | 50.0% |

Dead Ball Rebounds: 1, 0

Technical Fouls::NONE

| | UTEP | FAU |
|------------------|--------------------------|---------------------------|
| Biggest lead | 7 (3 rd 6:39) | 0 (1 st 10:00) |
| Best Scoring Run | 5(3 rd 6:39) | 4(3 rd 6:02) |
| Lead Changes | 0 | |
| Times Tied | 0 | |
| Time with Lead | 09:46 | 00:00 |

| Points from | UTEP | FAU |
|---------------|------|-----|
| Turnovers | 1 | 6 |
| Paint | 8 | 6 |
| Second Chance | 0 | 0 |
| Fast Breaks | 1 | 0 |
| Bench | 0 | 4 |

| | Period by Period Scoring | | | | |
|------|--------------------------|-----|-----|-----|-----|
| | 1st | 2nd | 3rd | 4th | TOT |
| UTEP | 15 | 13 | 12 | 12 | 52 |
| FAU | 18 | 8 | 9 | 19 | 54 |



Period 4

Quarter Starters:

| | | | | | |
|-------------|----------------|-----------------|----------------|-------------|------------|
| FAU | 1 Pleskevich R | 23 Kuykendoll K | 30 Rozentale J | 32 Gaston A | 34 Zaph A |
| UTEP | 2 Battle T | 3 Gallegos K | 5 Thurman D | 15 Crouse A | 21 Arike E |

| Game Time | FAU | Score | Diff | UTEP |
|-----------|---|--------------|-----------|--|
| 10:00 | | | | 22 WILSON E substitution out |
| 10:00 | | | | 40 TAC A substitution out |
| 10:00 | | | | 2 BATTLE T substitution in |
| 10:00 | | | | 5 THURMAN D substitution in |
| 09:35 | 1 PLESKEVICH R 3pt FG , jump shot missed | | | |
| 09:33 | offensive rebound (26) | | | |
| 09:26 | 23 KUYKENDOLL K 3pt FG second chance, jump shot missed | | | |
| 09:23 | | | | 21 ARIKE E defensive rebound (6) |
| 09:08 | | | | 2 BATTLE T turnover bad pass (1) |
| 09:08 | 34 ZAPH A substitution out | | | |
| 09:08 | 15 GALERON S substitution in | | | |
| 08:54 | 32 GASTON A 2pt FG from turnover in the paint, layup missed | | | |
| 08:52 | | | | 15 CROUSE A defensive rebound (1) |
| 08:43 | | | | 21 ARIKE E 3pt FG , jump shot missed |
| 08:39 | defensive rebound (27) | | | |
| 08:13 | 15 GALERON S foul drawn (1) | | | 5 THURMAN D foul personal (4 - 1) |
| 08:13 | | | | 5 THURMAN D substitution out |
| 08:13 | | | | 22 WILSON E substitution in |
| 08:13 | | | | 5 THURMAN D foul player technical (5 - 2) |
| 08:13 | 1 PLESKEVICH R free throw 1 - 2 made (16) | 36-40 | -4 | |
| 08:13 | 1 PLESKEVICH R free throw 2 - 2 made (17) | 37-40 | -3 | |
| 07:57 | 30 ROZENTALE J 2pt FG in the paint, layup made (5) | 39-40 | -1 | |
| 07:57 | 32 GASTON A assist (1) | | | |
| 07:57 | 30 ROZENTALE J foul drawn (5) | | | 2 BATTLE T foul shooting (4 - 3) |
| 07:57 | 32 GASTON A substitution out | | | |
| 07:57 | 34 ZAPH A substitution in | | | |
| 07:57 | | | | 2 BATTLE T substitution out |
| 07:57 | | | | 55 FONTANA B substitution in |
| 07:57 | 30 ROZENTALE J free throw 1 - 1 made (6) | 40-40 | 0 | |
| 07:47 | | | | 21 ARIKE E turnover bad pass (4) |
| 07:47 | | | | Timeout 30 Sec |
| 07:18 | 15 GALERON S 3pt FG from turnover, jump shot made (6) | 43-40 | 3 | |
| 07:18 | 34 ZAPH A assist (2) | | | |
| 06:56 | | | | 15 CROUSE A 3pt FG , jump shot missed |
| 06:53 | | | | 22 WILSON E offensive rebound (3) |
| 06:52 | | 43-42 | 1 | 22 WILSON E 2pt FG second chance in the paint, layup made (6) |
| 06:41 | 23 KUYKENDOLL K turnover lost ball (3) | | | 22 WILSON E steal (1) |
| 06:33 | | 43-44 | -1 | 3 GALLEGOS K 2pt FG from turnover outside the paint, jump shot made (11) |
| 06:33 | | | | 22 WILSON E assist (1) |
| 06:24 | Timeout 30 Sec | | | |
| 06:20 | 34 ZAPH A turnover lost ball (4) | | | 3 GALLEGOS K steal (1) |
| 06:15 | | | | 15 CROUSE A 2pt FG from turnover in the paint, layup missed |



Official Basketball Play by Play - 4th Period
UTEP at Fla. Atlantic
 01/27/22 Abessinio Court at FAU Arena, Boca Raton
 2021-22 Women's Basketball

Game Time: 6:00 PM
Game Duration: 1:58
Attendance: 405

Officials: Neonta Williams, Maria Gearhart, Kaz Beverley

| Game Time | FAU | Score | Diff | UTEP |
|-----------|--|--------------|----------|--|
| 06:13 | 1 PLESKEVICH R defensive rebound (2) | | | |
| 05:58 | 30 ROZENTALE J 2pt FG in the paint, layup made (8) | 45-44 | 1 | |
| 05:58 | 1 PLESKEVICH R assist (1) | | | |
| 05:51 | | | | 3 GALLEGOS K turnover bad pass (2) |
| 05:51 | | | | 15 CROUSE A substitution out |
| 05:51 | | | | 00 PETREE M substitution in |
| 05:34 | 1 PLESKEVICH R 2pt FG from turnover outside the paint, jump shot made (19) | 47-44 | 3 | |
| 05:16 | | 47-46 | 1 | 55 FONTANA B 2pt FG in the paint, layup made (2) |
| 05:16 | | | | 3 GALLEGOS K assist (1) |
| 04:50 | 1 PLESKEVICH R 2pt FG outside the paint, jump shot missed | | | |
| 04:48 | 30 ROZENTALE J offensive rebound (8) | | | |
| 04:46 | 15 GALERON S 3pt FG second chance, jump shot missed | | | |
| 04:43 | | | | 21 ARIKE E defensive rebound (7) |
| 04:43 | 30 ROZENTALE J foul personal (2 - 1) | | | 21 ARIKE E foul drawn (2) |
| 04:43 | | | | 00 PETREE M substitution out |
| 04:43 | | | | 23 CABRAL E substitution in |
| 04:43 | 34 ZAPH A substitution out | | | |
| 04:43 | 32 GASTON A substitution in | | | |
| 04:30 | | | | 3 GALLEGOS K 3pt FG , jump shot missed |
| 04:27 | 30 ROZENTALE J defensive rebound (9) | | | |
| 04:07 | 15 GALERON S turnover bad pass (1) | | | 55 FONTANA B steal (1) |
| 03:53 | 15 GALERON S foul shooting (4 - 2) | | | 22 WILSON E foul drawn (1) |
| 03:53 | 15 GALERON S substitution out | | | |
| 03:53 | 34 ZAPH A substitution in | | | |
| 03:53 | | 47-47 | 0 | 22 WILSON E free throw 1 - 2 made (7) |
| 03:53 | | | | 22 WILSON E free throw 2 - 2 missed |
| 03:53 | 30 ROZENTALE J defensive rebound (10) | | | |
| 03:27 | 23 KUYKENDOLL K 2pt FG in the paint, layup blocked | | | |
| 03:27 | | | | 3 GALLEGOS K block (1) |
| 03:27 | offensive rebound (32) | | | |
| 03:27 | | | | 55 FONTANA B substitution out |
| 03:27 | | | | 2 BATTLE T substitution in |
| 03:25 | 32 GASTON A foul drawn (4) | | | 21 ARIKE E foul shooting (2 - 4) |
| 03:25 | 32 GASTON A free throw 1 - 2 made (6) | 48-47 | 1 | |
| 03:25 | 32 GASTON A free throw 2 - 2 missed | | | |
| 03:24 | | | | 3 GALLEGOS K defensive rebound (6) |
| 03:05 | | | | 22 WILSON E 2pt FG in the paint, layup missed |
| 03:03 | 32 GASTON A defensive rebound (8) | | | |
| 02:49 | 23 KUYKENDOLL K 2pt FG in the paint, driving layup made (5) | 50-47 | 3 | |
| 02:27 | 23 KUYKENDOLL K foul shooting (3 - 3) | | | 3 GALLEGOS K foul drawn (3) |
| 02:27 | | | | 22 WILSON E substitution out |
| 02:27 | | | | 15 CROUSE A substitution in |
| 02:27 | | 50-48 | 2 | 3 GALLEGOS K free throw 1 - 2 made (12) |
| 02:27 | | 50-49 | 1 | 3 GALLEGOS K free throw 2 - 2 made (13) |
| 02:01 | 1 PLESKEVICH R 2pt FG outside the paint, jump shot missed | | | |
| 01:58 | | | | 21 ARIKE E defensive rebound (8) |
| 01:39 | | | | 2 BATTLE T 2pt FG in the paint, layup missed |
| 01:35 | 1 PLESKEVICH R defensive rebound (3) | | | |



Official Basketball Play by Play - 4th Period
UTEP at Fla. Atlantic
 01/27/22 Abessinio Court at FAU Arena, Boca Raton
 2021-22 Women's Basketball

Game Time: 6:00 PM
Game Duration: 1:58
Attendance: 405

Officials: Neonta Williams, Maria Gearhart, Kaz Beverley

| Game Time | FAU | Score | Diff | UTEP |
|-----------------------|---|--------------|----------|---|
| 01:25 | Timeout 30 Sec | | | |
| 01:17 | 1 PLESKEVICH R foul drawn (2) | | | 23 CABRAL E foul shooting (1 - 5) |
| 01:17 | 1 PLESKEVICH R free throw 1 - 2 made (20) | 51-49 | 2 | |
| 01:17 | 1 PLESKEVICH R free throw 2 - 2 made (21) | 52-49 | 3 | |
| 01:05 | | | | Timeout 30 Sec |
| 01:01 | | 52-51 | 1 | 15 CROUSE A 2pt FG in the paint, layup made (7) |
| 01:01 | | | | 3 GALLEGOS K assist (2) |
| 00:54 | jump ball situation | | | |
| 00:54 | 23 KUYKENDOLL K turnover lost ball (4) | | | 15 CROUSE A steal (2) |
| 00:43 | 30 ROZENTALE J foul shooting (3 - 4) | | | 15 CROUSE A foul drawn (3) |
| 00:43 | | | | 15 CROUSE A free throw 1 - 2 missed |
| 00:43 | | | | offensive dead ball rebound (5) |
| 00:43 | | 52-52 | 0 | 15 CROUSE A free throw 2 - 2 made (8) |
| 00:43 | Timeout 60 Sec | | | |
| 00:12 | 34 ZAPH A 2pt FG in the paint, driving layup made (5) | 54-52 | 2 | |
| 00:12 | 23 KUYKENDOLL K assist (3) | | | |
| 00:12 | | | | Timeout 60 Sec |
| 00:03 | | | | 3 GALLEGOS K 2pt FG outside the paint, jump shot missed |
| 00:02 | 1 PLESKEVICH R defensive rebound (4) | | | |
| END OF GAME | | | | |
| FAU 54-52 UTEP | | | | |



Officials: Neonta Williams, Maria Gearhart, Kaz Beverley

UTEP - 12

| NO. | Name | F | Min | FG | | | Rebounds | | | Fouls | | TP | AS | TO | ST | Blocks | | +/- |
|---------------|-----------------|---|-------|------|-----|-----|----------|----|-----|-------|----|----|----|----|----|--------|----|-----|
| | | | | M-A | M-A | M-A | OR | DR | TOT | PF | FD | | | | | BS | BA | |
| 2 | Teal Battle | F | 05:30 | 0-1 | 0-0 | 0-0 | 0 | 0 | 0 | 1 | 0 | 0 | 0 | 1 | 0 | 0 | 0 | -6 |
| 21 | Elina Arike | F | 10:00 | 0-1 | 0-1 | 0-0 | 0 | 3 | 3 | 1 | 1 | 0 | 0 | 1 | 0 | 0 | 0 | -7 |
| 3 | Katia Gallegos | G | 10:00 | 1-3 | 0-1 | 2-2 | 0 | 1 | 1 | 0 | 1 | 4 | 2 | 1 | 1 | 1 | 0 | -7 |
| 5 | Destiny Thurman | G | 01:47 | 0-0 | 0-0 | 0-0 | 0 | 0 | 0 | 2 | 0 | 0 | 0 | 0 | 0 | 0 | 0 | 0 |
| 15 | Avery Crouse | G | 06:36 | 1-3 | 0-1 | 1-2 | 0 | 1 | 1 | 0 | 1 | 3 | 0 | 0 | 1 | 0 | 0 | -5 |
| 40 | Adhel Tac | | 00:00 | 0-0 | 0-0 | 0-0 | 0 | 0 | 0 | 0 | 0 | 0 | 0 | 0 | 0 | 0 | 0 | 0 |
| 22 | Erin Wilson | | 05:46 | 1-2 | 0-0 | 1-2 | 1 | 0 | 1 | 0 | 1 | 3 | 1 | 0 | 1 | 0 | 0 | -8 |
| 55 | Brenda Fontana | | 04:30 | 1-1 | 0-0 | 0-0 | 0 | 0 | 0 | 0 | 0 | 2 | 0 | 0 | 1 | 0 | 0 | -1 |
| 00 | Mahri Petree | | 01:08 | 0-0 | 0-0 | 0-0 | 0 | 0 | 0 | 0 | 0 | 0 | 0 | 0 | 0 | 0 | 0 | 0 |
| 23 | Eliana Cabral | | 04:43 | 0-0 | 0-0 | 0-0 | 0 | 0 | 0 | 1 | 0 | 0 | 0 | 0 | 0 | 0 | 0 | -1 |
| Team | | | | | | | 0 | 0 | 0 | | 0 | | 0 | | | | | |
| Totals | | | | 4-11 | 0-3 | 4-6 | 1 | 5 | 6 | 5 | 4 | 12 | 3 | 3 | 4 | 1 | 0 | -7 |

| Shooting By Period | | |
|---------------------|------|-------|
| 4 th FG% | 4-11 | 36.4% |
| 3PT% | 0-3 | 0.0% |
| FT% | 4-6 | 66.7% |
| GM FG% | 4-11 | 36.4% |
| 3PT% | 0-3 | 0.0% |
| FT% | 4-6 | 66.7% |

Dead Ball Rebounds: 1, 0

Technical Fouls: Thurman 4th 8:13

Fla. Atlantic - 19

| NO. | Name | F | Min | FG | | | Rebounds | | | Fouls | | TP | AS | TO | ST | Blocks | | +/- |
|---------------|-------------------|---|-------|------|-----|-----|----------|----|-----|-------|----|----|----|----|----|--------|----|-----|
| | | | | M-A | M-A | M-A | OR | DR | TOT | PF | FD | | | | | BS | BA | |
| 15 | Sofia Galeron | F | 05:15 | 1-2 | 1-2 | 0-0 | 0 | 0 | 0 | 1 | 1 | 3 | 0 | 1 | 0 | 0 | 0 | 6 |
| 30 | Janeta Rozentale | F | 10:00 | 2-2 | 0-0 | 1-1 | 1 | 2 | 3 | 2 | 1 | 5 | 0 | 0 | 0 | 0 | 0 | 7 |
| 1 | Rita Pleskevich | G | 10:00 | 1-4 | 0-1 | 4-4 | 0 | 3 | 3 | 0 | 1 | 6 | 1 | 0 | 0 | 0 | 0 | 7 |
| 23 | Kynadi Kuykendoll | G | 10:00 | 1-3 | 0-1 | 0-0 | 0 | 0 | 0 | 1 | 0 | 2 | 1 | 2 | 0 | 0 | 1 | 7 |
| 34 | Alexa Zaph | G | 07:59 | 1-1 | 0-0 | 0-0 | 0 | 0 | 0 | 0 | 0 | 2 | 1 | 1 | 0 | 0 | 0 | 3 |
| 32 | Amber Gaston | | 06:46 | 0-1 | 0-0 | 1-2 | 0 | 1 | 1 | 0 | 1 | 1 | 1 | 0 | 0 | 0 | 0 | 5 |
| Team | | | | | | | 2 | 1 | 3 | | 0 | | 0 | | | | | |
| Totals | | | | 6-13 | 1-4 | 6-7 | 3 | 7 | 10 | 4 | 4 | 19 | 4 | 4 | 0 | 0 | 1 | 7 |

| Shooting By Period | | |
|---------------------|------|-------|
| 4 th FG% | 6-13 | 46.2% |
| 3PT% | 1-4 | 25.0% |
| FT% | 6-7 | 85.7% |
| GM FG% | 6-13 | 46.2% |
| 3PT% | 1-4 | 25.0% |
| FT% | 6-7 | 85.7% |

Dead Ball Rebounds: 0, 0

Technical Fouls: NONE

| | UTEP | FAU |
|------------------|--------------------------|--------------------------|
| Biggest lead | 5 (4 th 9:35) | 3 (4 th 7:18) |
| Best Scoring Run | 4 (4 th 6:33) | 8 (4 th 7:18) |
| Lead Changes | 3 | |
| Times Tied | 3 | |
| Time with Lead | 02:13 | 05:45 |

| Points from | UTEP | FAU |
|---------------|------|-----|
| Turnovers | 4 | 5 |
| Paint | 6 | 8 |
| Second Chance | 2 | 1 |
| Fast Breaks | 0 | 0 |
| Bench | 5 | 1 |

| | Period by Period Scoring | | | | |
|------|--------------------------|-----|-----|-----|-----|
| | 1st | 2nd | 3rd | 4th | TOT |
| UTEP | 15 | 13 | 12 | 12 | 52 |
| FAU | 18 | 8 | 9 | 19 | 54 |



Officials: Neonta Williams, Maria Gearhart, Kaz Beverley

UTEP - 24

| NO. | Name | F | Min | FG | 3P | FT | Rebounds | | | Fouls | | TP | AS | TO | ST | Blocks | | +/- |
|---------------|-----------------|---|-------|------|-----|------|----------|----|-----|-------|----|----|----|----|----|--------|----|-----|
| | | | | M-A | M-A | M-A | OR | DR | TOT | PF | FD | | | | | BS | BA | |
| 2 | Teal Battle | F | 13:02 | 1-2 | 0-0 | 1-2 | 0 | 1 | 1 | 2 | 1 | 3 | 0 | 1 | 0 | 0 | 0 | -3 |
| 21 | Elina Arike | F | 18:26 | 1-3 | 0-1 | 1-2 | 0 | 5 | 5 | 1 | 2 | 3 | 0 | 4 | 1 | 0 | 0 | -4 |
| 3 | Katia Gallegos | G | 18:05 | 2-4 | 0-1 | 3-4 | 0 | 3 | 3 | 0 | 2 | 7 | 2 | 1 | 1 | 1 | 0 | -4 |
| 5 | Destiny Thurman | G | 07:37 | 0-0 | 0-0 | 0-0 | 0 | 0 | 0 | 3 | 0 | 0 | 0 | 0 | 0 | 0 | 0 | 3 |
| 15 | Avery Crouse | G | 16:36 | 2-6 | 0-2 | 2-4 | 0 | 1 | 1 | 0 | 3 | 6 | 1 | 1 | 2 | 0 | 0 | -2 |
| 22 | Erin Wilson | | 11:51 | 1-3 | 0-0 | 1-2 | 2 | 0 | 2 | 0 | 1 | 3 | 1 | 0 | 1 | 0 | 0 | -8 |
| 55 | Brenda Fontana | | 06:15 | 1-2 | 0-1 | 0-0 | 0 | 0 | 0 | 1 | 1 | 2 | 0 | 0 | 1 | 0 | 0 | -1 |
| 40 | Adhel Tac | | 02:17 | 0-1 | 0-0 | 0-0 | 1 | 0 | 1 | 1 | 0 | 0 | 0 | 0 | 0 | 0 | 0 | 0 |
| 00 | Mahri Petree | | 01:08 | 0-0 | 0-0 | 0-0 | 0 | 0 | 0 | 0 | 0 | 0 | 0 | 0 | 0 | 0 | 0 | 0 |
| 23 | Eliana Cabral | | 04:43 | 0-0 | 0-0 | 0-0 | 0 | 0 | 0 | 1 | 0 | 0 | 0 | 0 | 0 | 0 | 0 | -1 |
| Team | | | | | | | 0 | 0 | 0 | | | 0 | | | | | | |
| Totals | | | | 8-21 | 0-5 | 8-14 | 3 | 10 | 13 | 9 | 10 | 24 | 4 | 7 | 6 | 1 | 0 | -4 |

| Shooting By Period | | |
|---------------------|------|-------|
| 3 rd FG% | 4-10 | 40.0% |
| 3PT% | 0-2 | 0.0% |
| FT% | 4-8 | 50% |
| 4 th FG% | 4-11 | 36.4% |
| 3PT% | 0-3 | 0.0% |
| FT% | 4-6 | 66.7% |
| GM FG% | 8-21 | 38.1% |
| 3PT% | 0-5 | 0.0% |
| FT% | 8-14 | 57.1% |

Dead Ball Rebounds: 5, 0

Technical Fouls: Thurman 4th 8:13

Fla. Atlantic - 28

| NO. | Name | F | Min | FG | 3P | FT | Rebounds | | | Fouls | | TP | AS | TO | ST | Blocks | | +/- |
|---------------|-------------------|---|-------|-------|-----|-----|----------|----|-----|-------|----|----|----|----|----|--------|----|-----|
| | | | | M-A | M-A | M-A | OR | DR | TOT | PF | FD | | | | | BS | BA | |
| 15 | Sofia Galeron | F | 09:45 | 1-3 | 1-3 | 0-0 | 0 | 0 | 0 | 3 | 1 | 3 | 1 | 1 | 1 | 0 | 0 | 1 |
| 30 | Janeta Rozentale | F | 20:00 | 3-4 | 0-0 | 1-1 | 2 | 4 | 6 | 3 | 2 | 7 | 1 | 1 | 0 | 0 | 0 | 4 |
| 1 | Rita Pleskevich | G | 20:00 | 2-7 | 0-1 | 4-4 | 0 | 3 | 3 | 1 | 1 | 8 | 1 | 0 | 0 | 0 | 0 | 4 |
| 23 | Kynadi Kuykendoll | G | 20:00 | 1-4 | 0-1 | 1-2 | 0 | 0 | 0 | 1 | 1 | 3 | 2 | 3 | 0 | 0 | 1 | 4 |
| 34 | Alexa Zaph | G | 12:44 | 1-2 | 0-0 | 0-0 | 0 | 0 | 0 | 1 | 0 | 2 | 1 | 3 | 0 | 0 | 0 | 0 |
| 5 | Nikola Ozola | | 04:06 | 0-1 | 0-1 | 0-0 | 0 | 0 | 0 | 0 | 0 | 0 | 1 | 0 | 0 | 0 | 0 | 1 |
| 32 | Amber Gaston | | 13:25 | 2-4 | 0-0 | 1-2 | 1 | 3 | 4 | 1 | 3 | 5 | 1 | 1 | 0 | 0 | 0 | 6 |
| Team | | | | | | | 3 | 1 | 4 | | | 0 | | 1 | | | | |
| Totals | | | | 10-25 | 1-6 | 7-9 | 6 | 11 | 17 | 10 | 8 | 28 | 8 | 10 | 1 | 0 | 1 | 4 |

| Shooting By Period | | |
|---------------------|-------|-------|
| 3 rd FG% | 4-12 | 33.3% |
| 3PT% | 0-2 | 0.0% |
| FT% | 1-2 | 50% |
| 4 th FG% | 6-13 | 46.2% |
| 3PT% | 1-4 | 25.0% |
| FT% | 6-7 | 85.7% |
| GM FG% | 10-25 | 40.0% |
| 3PT% | 1-6 | 16.7% |
| FT% | 7-9 | 77.8% |

Dead Ball Rebounds: 1, 0

Technical Fouls: NONE

| | UTEP | FAU |
|------------------|--------------------------|--------------------------|
| Biggest lead | 7 (3 rd 6:39) | 3 (4 th 7:18) |
| Best Scoring Run | 5 (3 rd 6:39) | 9 (4 th 7:18) |
| Lead Changes | 3 | |
| Times Tied | 3 | |
| Time with Lead | 12:24 | 05:45 |

| Points from | UTEP | FAU |
|---------------|------|-----|
| Turnovers | 5 | 11 |
| Paint | 14 | 14 |
| Second Chance | 2 | 1 |
| Fast Breaks | 1 | 0 |
| Bench | 5 | 5 |

| | Period by Period Scoring | | | | |
|------|--------------------------|-----|-----|-----|-----|
| | 1st | 2nd | 3rd | 4th | TOT |
| UTEP | 15 | 13 | 12 | 12 | 52 |
| FAU | 18 | 8 | 9 | 19 | 54 |



UTEP at Fla. Atlantic

01/27/22 Abessinio Court at FAU Arena, Boca Raton
2021-22 Women's Basketball

Game Time: 6:00 PM
Game Duration: 1:58
Attendance: 405

Officials: Neonta Williams, Maria Gearhart, Kaz Beverley

{ Players => 00, 1, 3, 4, 5, 11, 12, 15, 23, 30, 32, 33, 34; } FG Types => All; Results => All;

{ Players => 00, 2, 3, 4, 5, 10, 12, 15, 20, 21, 22, 23, 40, 55; } FG Types => All; Results => All;

Fla. Atlantic

UTEP

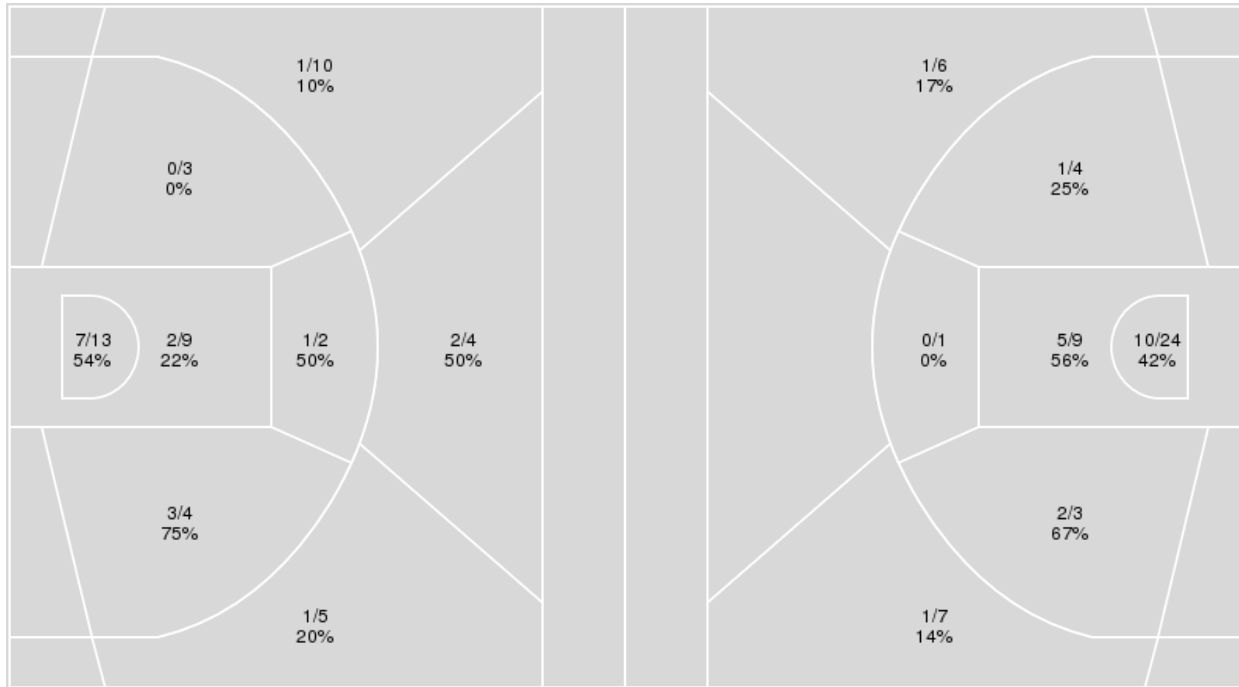

| Fla. Atlantic | M/A | % |
|---------------|-------|----|
| Field Goals | 17/50 | 34 |
| 2 Points | 13/31 | 42 |
| 3 Points | 4/19 | 21 |
| Free Throws | 16/24 | 67 |

| UTEP | M/A | % |
|-------------|-------|----|
| Field Goals | 20/54 | 37 |
| 2 Points | 18/41 | 44 |
| 3 Points | 2/13 | 15 |
| Free Throws | 10/16 | 62 |



UTEP at Fla. Atlantic

01/27/22 Abessinio Court at FAU Arena, Boca Raton
2021-22 Women's Basketball

Game Time: 6:00 PM
Game Duration: 1:58
Attendance: 405

Officials: Neonta Williams, Maria Gearhart, Kaz Beverley

UTEP

| No | Name | Mins | | Score | | Points Diff | | Points per Min | | Assists | | Rebounds | | Steals | | Turnovers | |
|----|-----------------|-------|-------|---------|---------|-------------|-----|----------------|------|---------|-----|----------|-----|--------|-----|-----------|-----|
| | | On | Off | On | Off | On | Off | On | Off | On | Off | On | Off | On | Off | On | Off |
| 00 | Mahri Petree | 12:22 | 27:38 | 15 - 15 | 37 - 39 | 0 | -2 | 1.21 | 1.34 | 4 | 4 | 10 | 25 | 1 | 6 | 2 | 9 |
| 2 | Teal Battle | 19:25 | 20:35 | 27 - 27 | 25 - 27 | 0 | -2 | 1.39 | 1.21 | 3 | 5 | 16 | 19 | 2 | 5 | 5 | 6 |
| 3 | Katia Gallegos | 36:10 | 03:50 | 48 - 48 | 4 - 6 | 0 | -2 | 1.33 | 1.04 | 7 | 1 | 34 | 1 | 6 | 1 | 10 | 1 |
| 5 | Destiny Thurman | 25:09 | 14:51 | 35 - 27 | 17 - 27 | 8 | -10 | 1.39 | 1.14 | 4 | 4 | 24 | 11 | 1 | 6 | 6 | 5 |
| 15 | Avery Crouse | 18:50 | 21:10 | 23 - 25 | 29 - 29 | -2 | 0 | 1.22 | 1.37 | 3 | 5 | 12 | 23 | 5 | 2 | 7 | 4 |
| 21 | Elina Arike | 36:38 | 03:22 | 49 - 48 | 3 - 6 | 1 | -3 | 1.34 | 0.89 | 8 | 0 | 34 | 1 | 6 | 1 | 9 | 2 |
| 22 | Erin Wilson | 18:28 | 21:32 | 25 - 30 | 27 - 24 | -5 | 3 | 1.35 | 1.25 | 4 | 4 | 17 | 18 | 5 | 2 | 7 | 4 |
| 23 | Eliana Cabral | 11:11 | 28:49 | 12 - 19 | 40 - 35 | -7 | 5 | 1.07 | 1.39 | 2 | 6 | 10 | 25 | 3 | 4 | 2 | 9 |
| 40 | Adhel Tac | 08:07 | 31:53 | 7 - 9 | 45 - 45 | -2 | 0 | 0.86 | 1.41 | 0 | 8 | 9 | 26 | 1 | 6 | 2 | 9 |
| 55 | Brenda Fontana | 13:40 | 26:20 | 19 - 22 | 33 - 32 | -3 | 1 | 1.39 | 1.25 | 5 | 3 | 9 | 26 | 5 | 2 | 5 | 6 |

Fla. Atlantic

| No | Name | Mins | | Score | | Points Diff | | Points per Min | | Assists | | Rebounds | | Steals | | Turnovers | |
|----|-------------------|-------|-------|---------|---------|-------------|-----|----------------|------|---------|-----|----------|-----|--------|-----|-----------|-----|
| | | On | Off | On | Off | On | Off | On | Off | On | Off | On | Off | On | Off | On | Off |
| 1 | Rita Pleskevich | 39:04 | 00:56 | 53 - 52 | 1 - 0 | 1 | 1 | 1.36 | 1.07 | 13 | 0 | 33 | 2 | 2 | 0 | 15 | 0 |
| 4 | Bre Beck | 03:04 | 36:56 | 6 - 4 | 48 - 48 | 2 | 0 | 1.96 | 1.30 | 1 | 12 | 3 | 32 | 1 | 1 | 0 | 15 |
| 5 | Nikola Ozola | 13:08 | 26:52 | 20 - 15 | 34 - 37 | 5 | -3 | 1.52 | 1.27 | 6 | 7 | 9 | 26 | 0 | 2 | 6 | 9 |
| 15 | Sofia Galeron | 25:12 | 14:48 | 29 - 37 | 25 - 15 | -8 | 10 | 1.15 | 1.69 | 8 | 5 | 18 | 17 | 1 | 1 | 8 | 7 |
| 23 | Kynadi Kuykendoll | 33:23 | 06:37 | 44 - 42 | 10 - 10 | 2 | 0 | 1.32 | 1.51 | 11 | 2 | 30 | 5 | 1 | 1 | 13 | 2 |
| 30 | Janeta Rozentale | 35:10 | 04:50 | 47 - 41 | 7 - 11 | 6 | -4 | 1.34 | 1.45 | 11 | 2 | 32 | 3 | 2 | 0 | 12 | 3 |
| 32 | Amber Gaston | 22:48 | 17:12 | 36 - 27 | 18 - 25 | 9 | -7 | 1.58 | 1.05 | 8 | 5 | 23 | 12 | 1 | 1 | 11 | 4 |
| 34 | Alexa Zaph | 28:11 | 11:49 | 35 - 42 | 19 - 10 | -7 | 9 | 1.24 | 1.61 | 7 | 6 | 27 | 8 | 2 | 0 | 10 | 5 |



Officials: Neonta Williams, Maria Gearhart, Kaz Beverley

Players => 00, 2, 3, 4, 5, 10, 12, 15, 20, 21, 22, 23, 40, 55FG Types=>AllResults=>All

UTEP

All Field Goals

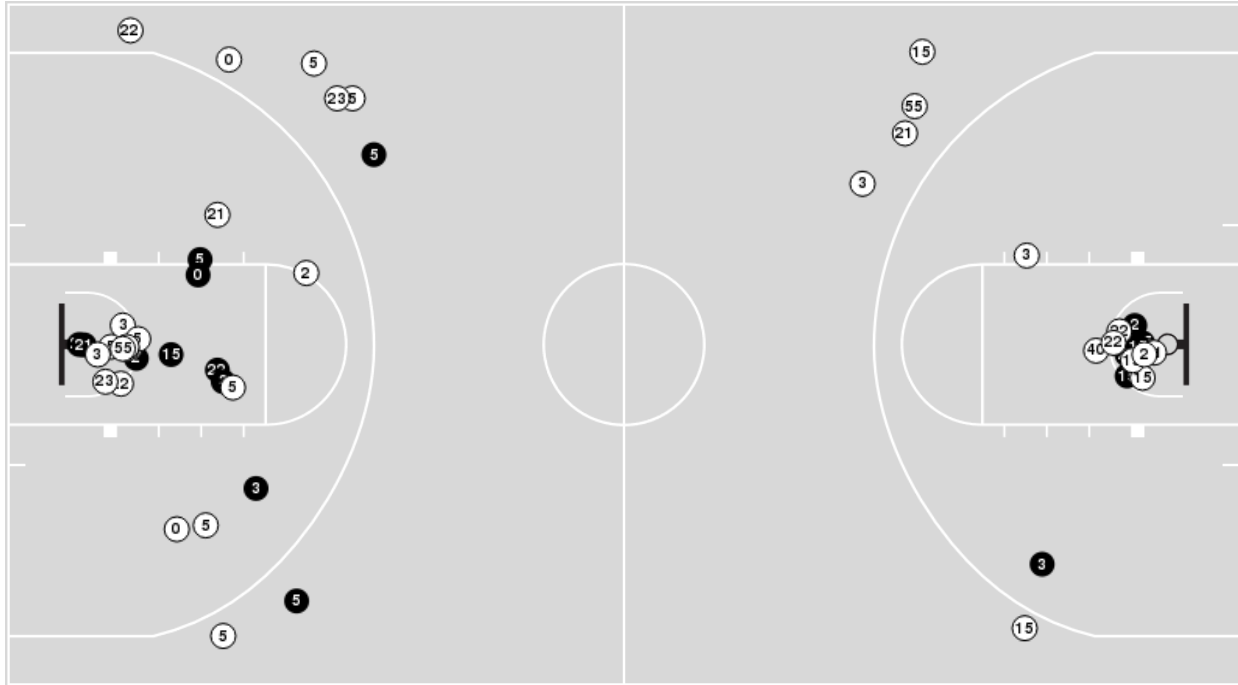

Blow Up Chart

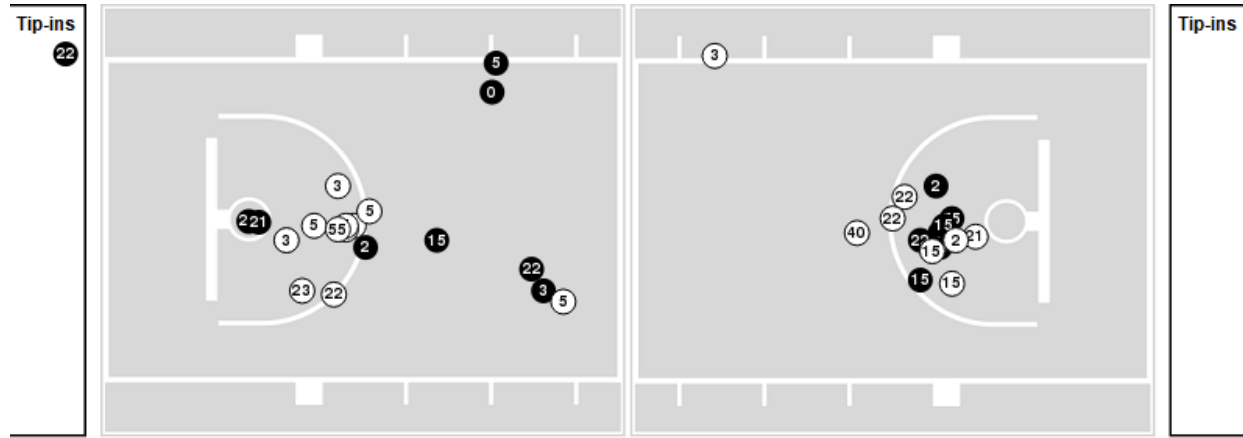

● Made ○ Missed N - Player Number

| UTEP | M/A | % |
|-------------|-------|----|
| Field Goals | 20/54 | 37 |
| 2 Points | 18/41 | 44 |
| 3 Points | 2/13 | 15 |
| Free Throws | 10/16 | 62 |

| UTEP | M/A | % |
|----------------------|--------------|----|
| Points in the Paint | 30 (15 / 33) | 45 |
| Fast Break Points | 1 (1/2) | 50 |
| Second Chance Points | 6 (3/10) | 30 |
| Effective FG% | 39 | |



Officials: Neonta Williams, Maria Gearhart, Kaz Beverley

Players => 00, 1, 3, 4, 5, 11, 12, 15, 23, 30, 32, 33, 34 FG Types=>AllResults=>All

Fla. Atlantic

All Field Goals

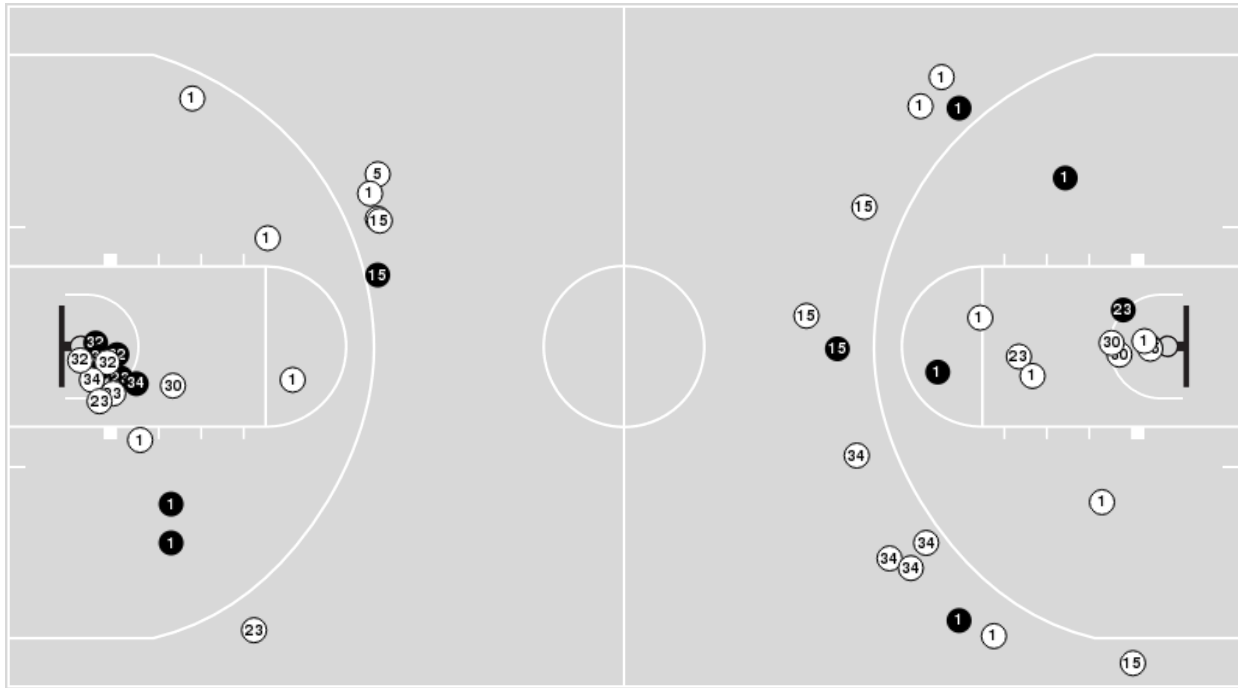

Blow Up Chart

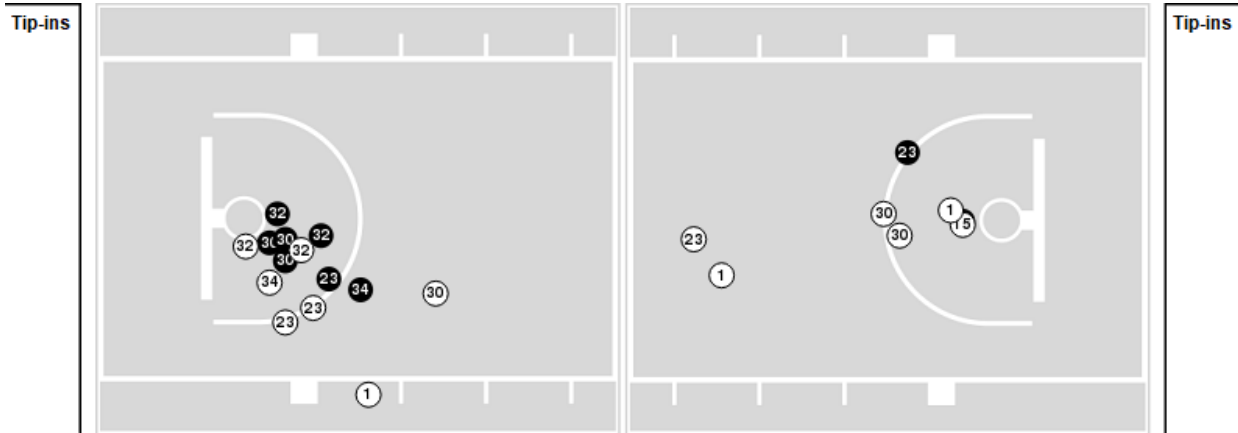

● Made ○ Missed N - Player Number

| Fla. Atlantic | M/A | % |
|---------------|-------|----|
| Field Goals | 17/50 | 34 |
| 2 Points | 13/31 | 42 |
| 3 Points | 4/19 | 21 |
| Free Throws | 16/24 | 67 |

| Fla. Atlantic | M/A | % |
|----------------------|-------------|----|
| Points in the Paint | 18 (9 / 22) | 41 |
| Fast Break Points | 2 (2/4) | 50 |
| Second Chance Points | 5 (4/13) | 31 |
| Effective FG% | 38 | |



Officials: Neonta Williams, Maria Gearhart, Kaz Beverley

UTEP

| Lineup | Quarter On | Time On | Quarter Off | Time Off | Time on Court | Score | Score Diff | Reb | Stl | Tov | Ass | PPP |
|--|------------|---------|-------------|----------|---------------|-------|------------|-----|-----|-----|-----|--------|
| 2- Battle T/3- Gallegos K/5- Thurman D/15- Crouse A/21- Arike E/ | 1 | 10:00 | 1 | 07:46 | 02:14 | 2-2 | 0 | 1 | 0 | 0 | 0 | 1.0000 |
| 2- Battle T/3- Gallegos K/5- Thurman D/21- Arike E/22- Wilson E/ | 1 | 07:46 | 1 | 04:33 | 03:13 | 9-5 | 4 | 6 | 0 | 0 | 1 | 1.8000 |
| 00- Petree M/2- Battle T/3- Gallegos K/5- Thurman D/21- Arike E/ | 1 | 04:33 | 1 | 03:37 | 00:56 | 0-1 | -1 | 0 | 0 | 0 | 0 | 0.0000 |
| 00- Petree M/3- Gallegos K/5- Thurman D/21- Arike E/55- Fontana B/ | 1 | 03:37 | 1 | 03:05 | 00:32 | 0-3 | -3 | 1 | 0 | 1 | 0 | 0.0000 |
| 00- Petree M/5- Thurman D/21- Arike E/23- Cabral E/55- Fontana B/ | 1 | 03:05 | 1 | 01:48 | 01:17 | 2-2 | 0 | 0 | 1 | 0 | 1 | 1.0000 |
| 00- Petree M/3- Gallegos K/23- Cabral E/40- Tac A/55- Fontana B/ | 1 | 01:48 | 1 | 01:14 | 00:34 | 0-2 | -2 | 0 | 0 | 0 | 0 | 0.0000 |
| 3- Gallegos K/22- Wilson E/23- Cabral E/40- Tac A/55- Fontana B/ | 1 | 01:14 | 2 | 10:00 | 01:14 | 2-3 | -1 | 1 | 0 | 2 | 0 | 0.6667 |
| 3- Gallegos K/5- Thurman D/21- Arike E/23- Cabral E/40- Tac A/ | 2 | 10:00 | 2 | 07:55 | 02:05 | 2-3 | -1 | 5 | 0 | 0 | 0 | 1.0000 |
| 00- Petree M/3- Gallegos K/5- Thurman D/21- Arike E/40- Tac A/ | 2 | 07:55 | 2 | 05:58 | 01:57 | 2-0 | 2 | 2 | 0 | 0 | 0 | 0.6667 |
| 00- Petree M/3- Gallegos K/5- Thurman D/21- Arike E/55- Fontana B/ | 2 | 05:58 | 2 | 02:10 | 03:48 | 7-3 | 4 | 4 | 0 | 0 | 2 | 1.4344 |
| 00- Petree M/3- Gallegos K/5- Thurman D/21- Arike E/22- Wilson E/ | 2 | 02:10 | 2 | 01:18 | 00:52 | 2-0 | 2 | 0 | 0 | 1 | 0 | 1.0000 |
| 00- Petree M/5- Thurman D/21- Arike E/22- Wilson E/23- Cabral E/ | 2 | 01:18 | 2 | 00:39 | 00:38 | 0-2 | -2 | 0 | 0 | 0 | 0 | 0.0000 |
| 00- Petree M/3- Gallegos K/21- Arike E/22- Wilson E/23- Cabral E/ | 2 | 00:39 | 3 | 10:00 | 00:40 | 0-0 | 0 | 2 | 0 | 0 | 0 | 0.0000 |
| 2- Battle T/3- Gallegos K/5- Thurman D/15- Crouse A/21- Arike E/ | 3 | 10:00 | 3 | 06:05 | 03:55 | 7-4 | 3 | 2 | 0 | 2 | 0 | 1.1905 |
| 2- Battle T/3- Gallegos K/15- Crouse A/21- Arike E/22- Wilson E/ | 3 | 06:05 | 3 | 03:37 | 02:28 | 3-2 | 1 | 3 | 1 | 1 | 1 | 0.7732 |
| 2- Battle T/5- Thurman D/15- Crouse A/21- Arike E/22- Wilson E/ | 3 | 03:37 | 3 | 02:28 | 01:09 | 1-2 | -1 | 0 | 0 | 1 | 0 | 0.5319 |
| 5- Thurman D/15- Crouse A/21- Arike E/22- Wilson E/55- Fontana B/ | 3 | 02:28 | 3 | 02:17 | 00:11 | 0-0 | 0 | 1 | 0 | 0 | 0 | 0.0000 |
| 5- Thurman D/15- Crouse A/22- Wilson E/40- Tac A/55- Fontana B/ | 3 | 02:17 | 3 | 01:42 | 00:35 | 1-0 | 1 | 0 | 0 | 0 | 0 | 1.1364 |
| 3- Gallegos K/15- Crouse A/22- Wilson E/40- Tac A/55- Fontana B/ | 3 | 01:42 | 3 | 00:42 | 00:59 | 0-1 | -1 | 0 | 1 | 0 | 0 | 0.0000 |
| 3- Gallegos K/15- Crouse A/21- Arike E/22- Wilson E/40- Tac A/ | 3 | 00:42 | 4 | 10:00 | 00:43 | 0-0 | 0 | 1 | 0 | 0 | 0 | 0.0000 |
| 2- Battle T/3- Gallegos K/5- Thurman D/15- Crouse A/21- Arike E/ | 4 | 10:00 | 4 | 08:13 | 01:47 | 0-0 | 0 | 2 | 0 | 1 | 0 | 0.0000 |
| 2- Battle T/3- Gallegos K/15- Crouse A/21- Arike E/22- Wilson E/ | 4 | 08:13 | 4 | 07:57 | 00:16 | 0-4 | -4 | 0 | 0 | 0 | 0 | 0.0000 |
| 3- Gallegos K/15- Crouse A/21- Arike E/22- Wilson E/55- Fontana B/ | 4 | 07:57 | 4 | 05:51 | 02:06 | 4-6 | -2 | 1 | 2 | 2 | 1 | 0.8000 |
| 00- Petree M/3- Gallegos K/21- Arike E/22- Wilson E/55- Fontana B/ | 4 | 05:51 | 4 | 04:43 | 01:08 | 2-2 | 0 | 1 | 0 | 0 | 1 | 2.0000 |
| 3- Gallegos K/21- Arike E/22- Wilson E/23- Cabral E/55- Fontana B/ | 4 | 04:43 | 4 | 03:27 | 01:16 | 1-0 | 1 | 0 | 1 | 0 | 0 | 0.5319 |
| 2- Battle T/3- Gallegos K/21- Arike E/22- Wilson E/23- Cabral E/ | 4 | 03:27 | 4 | 02:27 | 01:00 | 0-3 | -3 | 1 | 0 | 0 | 0 | 0.0000 |
| 2- Battle T/3- Gallegos K/15- Crouse A/21- Arike E/23- Cabral E/ | 4 | 02:27 | 4 | 00:00 | 02:27 | 5-4 | 1 | 1 | 1 | 0 | 1 | 1.0504 |



Officials: Neonta Williams, Maria Gearhart, Kaz Beverley

Fla. Atlantic

| Lineup | Quarter On | Time On | Quarter Off | Time Off | Time on Court | Score | Score Diff | Reb | Stl | Tov | Ass | PPP |
|--|------------|---------|-------------|----------|---------------|-------|------------|-----|-----|-----|-----|--------|
| 1- Pleskevich R/ 15- Galeron S/ 23- Kuykendoll K/ 30- Rozentale J/ 34- Zaph A/ | 1 | 10:00 | 1 | 05:35 | 04:25 | 3-7 | -4 | 5 | 0 | 0 | 0 | 0.6148 |
| 1- Pleskevich R/ 15- Galeron S/ 23- Kuykendoll K/ 32- Gaston A/ 34- Zaph A/ | 1 | 05:35 | 1 | 05:35 | 00:00 | 0-0 | 0 | 0 | 0 | 0 | 0 | 0.0000 |
| 1- Pleskevich R/ 5- Ozola N/ 15- Galeron S/ 32- Gaston A/ 34- Zaph A/ | 1 | 05:35 | 1 | 04:33 | 01:02 | 4-4 | 0 | 0 | 0 | 1 | 1 | 1.3889 |
| 5- Ozola N/ 23- Kuykendoll K/ 30- Rozentale J/ 32- Gaston A/ 34- Zaph A/ | 1 | 04:33 | 1 | 03:37 | 00:56 | 1-0 | 1 | 2 | 0 | 0 | 0 | 1.1364 |
| 1- Pleskevich R/ 5- Ozola N/ 23- Kuykendoll K/ 30- Rozentale J/ 32- Gaston A/ | 1 | 03:37 | 1 | 01:14 | 02:23 | 7-2 | 5 | 2 | 0 | 1 | 1 | 1.4706 |
| 1- Pleskevich R/ 23- Kuykendoll K/ 30- Rozentale J/ 32- Gaston A/ 34- Zaph A/ | 1 | 01:14 | 1 | 01:06 | 00:08 | 0-0 | 0 | 0 | 0 | 0 | 0 | 0.0000 |
| 1- Pleskevich R/ 4- Beck B/ 30- Rozentale J/ 32- Gaston A/ 34- Zaph A/ | 1 | 01:06 | 2 | 10:00 | 01:06 | 3-2 | 1 | 1 | 1 | 0 | 0 | 0.9375 |
| 1- Pleskevich R/ 4- Beck B/ 15- Galeron S/ 30- Rozentale J/ 34- Zaph A/ | 2 | 10:00 | 2 | 08:02 | 01:58 | 3-2 | 1 | 2 | 0 | 0 | 1 | 1.0000 |
| 1- Pleskevich R/ 15- Galeron S/ 23- Kuykendoll K/ 30- Rozentale J/ 34- Zaph A/ | 2 | 08:02 | 2 | 05:58 | 02:04 | 0-2 | -2 | 2 | 0 | 0 | 0 | 0.0000 |
| 1- Pleskevich R/ 15- Galeron S/ 23- Kuykendoll K/ 32- Gaston A/ 34- Zaph A/ | 2 | 05:58 | 2 | 04:41 | 01:17 | 3-5 | -2 | 1 | 0 | 1 | 1 | 1.0000 |
| 1- Pleskevich R/ 5- Ozola N/ 15- Galeron S/ 32- Gaston A/ 34- Zaph A/ | 2 | 04:41 | 2 | 02:10 | 02:31 | 0-2 | -2 | 2 | 0 | 1 | 0 | 0.0000 |
| 1- Pleskevich R/ 5- Ozola N/ 15- Galeron S/ 30- Rozentale J/ 34- Zaph A/ | 2 | 02:10 | 2 | 02:10 | 00:00 | 0-0 | 0 | 0 | 0 | 0 | 0 | 0.0000 |
| 1- Pleskevich R/ 5- Ozola N/ 15- Galeron S/ 23- Kuykendoll K/ 30- Rozentale J/ | 2 | 02:10 | 3 | 10:00 | 02:10 | 2-2 | 0 | 1 | 0 | 1 | 1 | 0.6667 |
| 1- Pleskevich R/ 15- Galeron S/ 23- Kuykendoll K/ 30- Rozentale J/ 34- Zaph A/ | 3 | 10:00 | 3 | 06:57 | 03:03 | 2-6 | -4 | 0 | 1 | 1 | 1 | 0.5000 |
| 1- Pleskevich R/ 5- Ozola N/ 15- Galeron S/ 23- Kuykendoll K/ 30- Rozentale J/ | 3 | 06:57 | 3 | 06:39 | 00:18 | 0-0 | 0 | 0 | 0 | 0 | 0 | 0.0000 |
| 1- Pleskevich R/ 5- Ozola N/ 23- Kuykendoll K/ 30- Rozentale J/ 32- Gaston A/ | 3 | 06:39 | 3 | 02:51 | 03:48 | 6-5 | 1 | 2 | 0 | 2 | 3 | 0.8571 |
| 1- Pleskevich R/ 15- Galeron S/ 23- Kuykendoll K/ 30- Rozentale J/ 32- Gaston A/ | 3 | 02:51 | 3 | 01:42 | 01:09 | 0-1 | -1 | 1 | 0 | 0 | 0 | 0.0000 |
| 1- Pleskevich R/ 23- Kuykendoll K/ 30- Rozentale J/ 32- Gaston A/ 34- Zaph A/ | 3 | 01:42 | 4 | 09:08 | 02:34 | 1-0 | 1 | 5 | 0 | 3 | 0 | 0.2049 |
| 1- Pleskevich R/ 15- Galeron S/ 23- Kuykendoll K/ 30- Rozentale J/ 32- Gaston A/ | 4 | 09:08 | 4 | 07:57 | 01:11 | 4-0 | 4 | 1 | 0 | 0 | 1 | 1.3889 |
| 1- Pleskevich R/ 15- Galeron S/ 23- Kuykendoll K/ 30- Rozentale J/ 34- Zaph A/ | 4 | 07:57 | 4 | 04:43 | 03:14 | 8-6 | 2 | 2 | 0 | 2 | 2 | 1.2422 |
| 1- Pleskevich R/ 15- Galeron S/ 23- Kuykendoll K/ 30- Rozentale J/ 32- Gaston A/ | 4 | 04:43 | 4 | 03:53 | 00:50 | 0-0 | 0 | 1 | 0 | 1 | 0 | 0.0000 |
| 1- Pleskevich R/ 23- Kuykendoll K/ 30- Rozentale J/ 32- Gaston A/ 34- Zaph A/ | 4 | 03:53 | 4 | 00:00 | 03:53 | 7-6 | 1 | 5 | 0 | 1 | 1 | 1.2153 |



Official Basketball Line Up Analysis - Final
UTEP at Fla. Atlantic
 01/27/22 Abessinio Court at FAU Arena, Boca Raton
 2021-22 Women's Basketball

Game Time: 6:00 PM
Game Duration: 1:58
Attendance: 405

Officials: Neonta Williams, Maria Gearhart, Kaz Beverley

UTEP

| Lineup | Time | Score | Score Diff | Pts/Min | Reb | Stl | Tov | Ass | PPP |
|--|-------|-------|------------|---------|-----|-----|-----|-----|--------|
| 2- Battle T/ 3- Gallegos K/ 5- Thurman D/ 15- Crouse A/ 21- Arike E/ | 07:56 | 9-6 | 3 | 1.1345 | 5 | 0 | 3 | 0 | 0.9109 |
| 00- Petree M/ 3- Gallegos K/ 5- Thurman D/ 21- Arike E/ 55- Fontana B/ | 04:20 | 7-6 | 1 | 1.6154 | 5 | 0 | 1 | 2 | 1.0174 |
| 2- Battle T/ 3- Gallegos K/ 5- Thurman D/ 21- Arike E/ 22- Wilson E/ | 03:13 | 9-5 | 4 | 2.7979 | 6 | 0 | 0 | 1 | 1.8000 |
| 2- Battle T/ 3- Gallegos K/ 15- Crouse A/ 21- Arike E/ 22- Wilson E/ | 02:44 | 3-6 | -3 | 1.0976 | 3 | 1 | 1 | 1 | 0.7732 |
| 2- Battle T/ 3- Gallegos K/ 15- Crouse A/ 21- Arike E/ 23- Cabral E/ | 02:27 | 5-4 | 1 | 2.0408 | 1 | 1 | 0 | 1 | 1.0504 |
| 3- Gallegos K/ 15- Crouse A/ 21- Arike E/ 22- Wilson E/ 55- Fontana B/ | 02:06 | 4-6 | -2 | 1.9048 | 1 | 2 | 2 | 1 | 0.8000 |
| 3- Gallegos K/ 5- Thurman D/ 21- Arike E/ 23- Cabral E/ 40- Tac A/ | 02:05 | 2-3 | -1 | 0.9600 | 5 | 0 | 0 | 0 | 1.0000 |
| 00- Petree M/ 3- Gallegos K/ 5- Thurman D/ 21- Arike E/ 40- Tac A/ | 01:57 | 2-0 | 2 | 1.0256 | 2 | 0 | 0 | 0 | 0.6667 |
| 00- Petree M/ 5- Thurman D/ 21- Arike E/ 23- Cabral E/ 55- Fontana B/ | 01:17 | 2-2 | 0 | 1.5584 | 0 | 1 | 0 | 1 | 1.0000 |
| 3- Gallegos K/ 21- Arike E/ 22- Wilson E/ 23- Cabral E/ 55- Fontana B/ | 01:16 | 1-0 | 1 | 0.7895 | 0 | 1 | 0 | 0 | 0.5319 |
| 3- Gallegos K/ 22- Wilson E/ 23- Cabral E/ 40- Tac A/ 55- Fontana B/ | 01:14 | 2-3 | -1 | 1.6216 | 1 | 0 | 2 | 0 | 0.6667 |
| 2- Battle T/ 5- Thurman D/ 15- Crouse A/ 21- Arike E/ 22- Wilson E/ | 01:09 | 1-2 | -1 | 0.8696 | 0 | 0 | 1 | 0 | 0.5319 |
| 00- Petree M/ 3- Gallegos K/ 21- Arike E/ 22- Wilson E/ 55- Fontana B/ | 01:08 | 2-2 | 0 | 1.7647 | 1 | 0 | 0 | 1 | 2.0000 |
| 2- Battle T/ 3- Gallegos K/ 21- Arike E/ 22- Wilson E/ 23- Cabral E/ | 01:00 | 0-3 | -3 | 0.0000 | 1 | 0 | 0 | 0 | 0.0000 |
| 3- Gallegos K/ 15- Crouse A/ 22- Wilson E/ 40- Tac A/ 55- Fontana B/ | 00:59 | 0-1 | -1 | 0.0000 | 0 | 1 | 0 | 0 | 0.0000 |
| 00- Petree M/ 2- Battle T/ 3- Gallegos K/ 5- Thurman D/ 21- Arike E/ | 00:56 | 0-1 | -1 | 0.0000 | 0 | 0 | 0 | 0 | 0.0000 |
| 00- Petree M/ 3- Gallegos K/ 5- Thurman D/ 21- Arike E/ 22- Wilson E/ | 00:52 | 2-0 | 2 | 2.3077 | 0 | 0 | 1 | 0 | 1.0000 |
| 3- Gallegos K/ 15- Crouse A/ 21- Arike E/ 22- Wilson E/ 40- Tac A/ | 00:43 | 0-0 | 0 | 0.0000 | 1 | 0 | 0 | 0 | 0.0000 |
| 00- Petree M/ 3- Gallegos K/ 21- Arike E/ 22- Wilson E/ 23- Cabral E/ | 00:40 | 0-0 | 0 | 0.0000 | 2 | 0 | 0 | 0 | 0.0000 |
| 00- Petree M/ 5- Thurman D/ 21- Arike E/ 22- Wilson E/ 23- Cabral E/ | 00:38 | 0-2 | -2 | 0.0000 | 0 | 0 | 0 | 0 | 0.0000 |
| 5- Thurman D/ 15- Crouse A/ 22- Wilson E/ 40- Tac A/ 55- Fontana B/ | 00:35 | 1-0 | 1 | 1.7143 | 0 | 0 | 0 | 0 | 1.1364 |
| 00- Petree M/ 3- Gallegos K/ 23- Cabral E/ 40- Tac A/ 55- Fontana B/ | 00:34 | 0-2 | -2 | 0.0000 | 0 | 0 | 0 | 0 | 0.0000 |
| 5- Thurman D/ 15- Crouse A/ 21- Arike E/ 22- Wilson E/ 55- Fontana B/ | 00:11 | 0-0 | 0 | 0.0000 | 1 | 0 | 0 | 0 | 0.0000 |



Officials: Neonta Williams, Maria Gearhart, Kaz Beverley

Fla. Atlantic

| Lineup | Time | Score | Score Diff | Pts/Min | Reb | Stl | Tov | Ass | PPP |
|--|-------|-------|------------|---------|-----|-----|-----|-----|--------|
| 1- Pleskevich R/ 15- Galeron S/ 23- Kuykendoll K/ 30- Rozentale J/ 34- Zaph A/ | 12:46 | 13-21 | -8 | 1.0183 | 9 | 1 | 3 | 3 | 0.7506 |
| 1- Pleskevich R/ 23- Kuykendoll K/ 30- Rozentale J/ 32- Gaston A/ 34- Zaph A/ | 06:35 | 8-6 | 2 | 1.2152 | 10 | 0 | 4 | 1 | 0.7519 |
| 1- Pleskevich R/ 5- Ozola N/ 23- Kuykendoll K/ 30- Rozentale J/ 32- Gaston A/ | 06:11 | 13-7 | 6 | 2.1024 | 4 | 0 | 3 | 4 | 1.1054 |
| 1- Pleskevich R/ 5- Ozola N/ 15- Galeron S/ 32- Gaston A/ 34- Zaph A/ | 03:33 | 4-6 | -2 | 1.1268 | 2 | 0 | 2 | 1 | 0.6803 |
| 1- Pleskevich R/ 15- Galeron S/ 23- Kuykendoll K/ 30- Rozentale J/ 32- Gaston A/ | 03:10 | 4-1 | 3 | 1.2632 | 3 | 0 | 1 | 1 | 0.8197 |
| 1- Pleskevich R/ 5- Ozola N/ 15- Galeron S/ 23- Kuykendoll K/ 30- Rozentale J/ | 02:28 | 2-2 | 0 | 0.8108 | 1 | 0 | 1 | 1 | 0.6667 |
| 1- Pleskevich R/ 4- Beck B/ 15- Galeron S/ 30- Rozentale J/ 34- Zaph A/ | 01:58 | 3-2 | 1 | 1.5254 | 2 | 0 | 0 | 1 | 1.0000 |
| 1- Pleskevich R/ 15- Galeron S/ 23- Kuykendoll K/ 32- Gaston A/ 34- Zaph A/ | 01:17 | 3-5 | -2 | 2.3377 | 1 | 0 | 1 | 1 | 1.0000 |
| 1- Pleskevich R/ 4- Beck B/ 30- Rozentale J/ 32- Gaston A/ 34- Zaph A/ | 01:06 | 3-2 | 1 | 2.7273 | 1 | 1 | 0 | 0 | 0.9375 |
| 5- Ozola N/ 23- Kuykendoll K/ 30- Rozentale J/ 32- Gaston A/ 34- Zaph A/ | 00:56 | 1-0 | 1 | 1.0714 | 2 | 0 | 0 | 0 | 1.1364 |
| 1- Pleskevich R/ 5- Ozola N/ 15- Galeron S/ 30- Rozentale J/ 34- Zaph A/ | 00:00 | 0-0 | 0 | NaN | 0 | 0 | 0 | 0 | 0.0000 |