



UTEP at UTSA

01/20/22 Convocation Center, San Antonio, Texas
2021-22 Women's Basketball

Game Time: 7:05 PM
Game Duration: 1:56
Attendance: 547

Officials: Maj Forsberg, Bill Laranca, Eric Koch

UTEP - 69

Record: 11-5 (3-3)

| NO. | Name | Min | FG | | | Rebounds | | | Fouls | | TP | AS | TO | ST | Blocks | | +/- |
|---------------|-----------------|---------|-------|------|-------|----------|----|-----|-------|----|----|----|----|----|--------|----|-----|
| | | | M-A | M-A | M-A | OR | DR | TOT | PF | FD | | | | | BS | BA | |
| 2 | Teal Battle | F 21:49 | 1-4 | 0-0 | 1-2 | 1 | 2 | 3 | 2 | 1 | 3 | 0 | 2 | 0 | 0 | 0 | 6 |
| 21 | Elina Arike | F 27:39 | 3-4 | 0-0 | 2-2 | 1 | 4 | 5 | 0 | 3 | 8 | 3 | 3 | 1 | 0 | 0 | 15 |
| 3 | Katia Gallegos | G 15:33 | 2-5 | 1-2 | 1-2 | 1 | 1 | 2 | 3 | 1 | 6 | 1 | 3 | 1 | 1 | 0 | -1 |
| 5 | Destiny Thurman | G 16:12 | 3-6 | 2-3 | 4-5 | 0 | 0 | 0 | 0 | 3 | 12 | 0 | 0 | 2 | 0 | 0 | 11 |
| 15 | Avery Crouse | G 29:42 | 3-5 | 2-4 | 2-2 | 0 | 1 | 1 | 3 | 6 | 10 | 3 | 3 | 3 | 0 | 0 | 26 |
| 22 | Erin Wilson | | 13:40 | 0-3 | 0-1 | 1-2 | 0 | 1 | 1 | 0 | 2 | 1 | 0 | 4 | 0 | 0 | -7 |
| 00 | Mahri Petree | | 21:08 | 3-8 | 1-4 | 3-4 | 3 | 5 | 8 | 0 | 3 | 10 | 1 | 2 | 0 | 0 | 21 |
| 40 | Adhel Tac | | 10:32 | 1-1 | 0-0 | 0-0 | 0 | 1 | 1 | 2 | 0 | 2 | 2 | 0 | 1 | 1 | 3 |
| 55 | Brenda Fontana | | 13:11 | 1-3 | 0-1 | 2-2 | 0 | 4 | 4 | 2 | 2 | 4 | 2 | 0 | 0 | 1 | 14 |
| 12 | Grace Alvarez | | 09:23 | 1-2 | 1-2 | 0-0 | 0 | 0 | 0 | 3 | 0 | 3 | 0 | 2 | 0 | 0 | 2 |
| 23 | Eliana Cabral | | 14:22 | 3-4 | 2-2 | 0-0 | 1 | 2 | 3 | 3 | 0 | 8 | 0 | 0 | 0 | 0 | -1 |
| 20 | Dagne Apsite | | 06:49 | 1-1 | 0-0 | 0-0 | 0 | 0 | 0 | 2 | 0 | 2 | 0 | 0 | 0 | 0 | -4 |
| Team | | | | | | 0 | 2 | 2 | | | 0 | | 1 | | | | |
| Totals | | | 22-46 | 9-19 | 16-21 | 7 | 23 | 30 | 20 | 21 | 69 | 12 | 20 | 8 | 3 | 1 | 17 |

Technical Fouls: NONE

Dead Ball Rebounds: 5, 0

| Shooting By Period | | |
|--------------------|-------|-------|
| 1st FG% | 6-14 | 42.9% |
| 3PT% | 3-6 | 50.0% |
| FT% | 5-7 | 71.4% |
| 2nd FG% | 5-9 | 55.6% |
| 3PT% | 4-6 | 66.7% |
| FT% | 5-6 | 83.3% |
| 3rd FG% | 5-10 | 50.0% |
| 3PT% | 2-5 | 40.0% |
| FT% | 5-6 | 83.3% |
| 4th FG% | 6-13 | 46.2% |
| 3PT% | 0-2 | 0.0% |
| FT% | 1-2 | 50% |
| GM FG% | 22-46 | 47.8% |
| 3PT% | 9-19 | 47.4% |
| FT% | 16-21 | 76.2% |

UTSA - 52

Record: 4-13 (1-5)

| NO. | Name | Min | FG | | | Rebounds | | | Fouls | | TP | AS | TO | ST | Blocks | | +/- |
|---------------|--------------------|---------|-------|------|-------|----------|----|-----|-------|----|----|----|----|----|--------|----|-----|
| | | | M-A | M-A | M-A | OR | DR | TOT | PF | FD | | | | | BS | BA | |
| 0 | Elyssa Coleman | F 18:48 | 2-7 | 0-2 | 0-1 | 4 | 0 | 4 | 1 | 2 | 4 | 2 | 0 | 0 | 1 | 1 | -13 |
| 2 | Jadyn Pimentel | G 20:34 | 2-6 | 0-2 | 3-4 | 0 | 2 | 2 | 5 | 6 | 7 | 2 | 2 | 2 | 0 | 0 | -8 |
| 10 | Queen Ulabo | G 19:04 | 4-11 | 1-2 | 0-0 | 2 | 2 | 4 | 2 | 0 | 9 | 1 | 4 | 3 | 0 | 0 | -6 |
| 12 | LaPraisjah Johnson | G 26:21 | 3-9 | 1-1 | 3-6 | 1 | 2 | 3 | 3 | 4 | 10 | 1 | 6 | 1 | 0 | 0 | -16 |
| 20 | Chantel Govan | G 30:34 | 1-4 | 1-3 | 0-0 | 1 | 2 | 3 | 1 | 1 | 3 | 1 | 3 | 0 | 0 | 0 | -23 |
| 1 | Hailey Atwood | | 23:05 | 2-5 | 1-2 | 1-2 | 0 | 3 | 3 | 2 | 1 | 6 | 0 | 0 | 2 | 0 | -11 |
| 3 | Elena Blanding | | 19:04 | 1-1 | 0-0 | 0-0 | 2 | 2 | 4 | 1 | 0 | 2 | 0 | 3 | 0 | 0 | -13 |
| 45 | Ndeye Ciss | | 09:51 | 0-0 | 0-0 | 0-0 | 0 | 0 | 0 | 1 | 0 | 0 | 0 | 0 | 0 | 0 | -1 |
| 4 | Leslie Hunter | | 06:43 | 0-0 | 0-0 | 0-0 | 0 | 0 | 0 | 1 | 1 | 0 | 0 | 1 | 0 | 0 | 4 |
| 5 | Yuliyana Valcheva | | 16:26 | 1-2 | 0-1 | 2-4 | 1 | 0 | 1 | 1 | 2 | 4 | 0 | 0 | 0 | 0 | -2 |
| 22 | Ceyenne Mass | | 09:30 | 3-5 | 0-0 | 1-4 | 1 | 2 | 3 | 3 | 3 | 7 | 2 | 2 | 4 | 0 | 4 |
| Team | | | | | | 1 | 2 | 3 | | | 0 | | 2 | | | | |
| Totals | | | 19-50 | 4-13 | 10-21 | 13 | 17 | 30 | 21 | 20 | 52 | 9 | 23 | 12 | 1 | 3 | -17 |

Technical Fouls: NONE

Dead Ball Rebounds: 6, 0

| Shooting By Period | | |
|--------------------|-------|-------|
| 1st FG% | 5-11 | 45.5% |
| 3PT% | 1-2 | 50.0% |
| FT% | 2-4 | 50% |
| 2nd FG% | 5-14 | 35.7% |
| 3PT% | 1-4 | 25.0% |
| FT% | 2-2 | 100% |
| 3rd FG% | 4-15 | 26.7% |
| 3PT% | 0-3 | 0.0% |
| FT% | 3-10 | 30% |
| 4th FG% | 5-10 | 50.0% |
| 3PT% | 2-4 | 50.0% |
| FT% | 3-5 | 60% |
| GM FG% | 19-50 | 38.0% |
| 3PT% | 4-13 | 30.8% |
| FT% | 10-21 | 47.6% |

| | UTEP | UTSA |
|------------------|---------------------------|--------------------------|
| Biggest lead | 25 (4 th 5:21) | 2 (1 st 7:36) |
| Best Scoring Run | 10 (1 st 0:20) | 6 (4 th 0:07) |
| Lead Changes | 8 | |
| Times Tied | 3 | |
| Time with Lead | 34:15 | 04:36 |

| | UTEP | UTSA |
|---------------|------|------|
| Points from | 27 | 11 |
| Turnovers | 20 | 22 |
| Paint | 6 | 10 |
| Second Chance | 8 | 14 |
| Fast Breaks | 30 | 19 |

| | Period by Period Scoring | | | | |
|------|--------------------------|-----|-----|-----|-----|
| | 1st | 2nd | 3rd | 4th | TOT |
| UTEP | 20 | 19 | 17 | 13 | 69 |
| UTSA | 13 | 13 | 11 | 15 | 52 |



Period 1

Quarter Starters:

| | | | | | |
|-------------|-------------|--------------|-------------|--------------|------------|
| UTSA | 0 Coleman E | 2 Pimentel J | 10 Ulabo Q | 12 Johnson L | 20 Govan C |
| UTEP | 2 Battle T | 3 Gallegos K | 5 Thurman D | 15 Crouse A | 21 Arike E |

| Game Time | UTSA | Score | Diff | UTEP |
|-----------|---|--------------|-----------|---|
| 10:00 | 0 COLEMAN E jumpball lost | | | 2 BATTLE T jumpball won |
| 09:39 | | 0-2 | -2 | 3 GALLEGOS K 2pt FG outside the paint, pull up jump shot made (2) |
| 09:15 | 12 JOHNSON L foul offensive (1 - 1) | | | 15 CROUSE A foul drawn (1) |
| 09:15 | 12 JOHNSON L turnover offensive (1) | | | |
| 08:52 | | | | 3 GALLEGOS K 2pt FG from turnover outside the paint, jump shot missed |
| 08:49 | 10 ULABO Q defensive rebound (1) | | | |
| 08:45 | 20 GOVAN C turnover bad pass (1) | | | 3 GALLEGOS K steal (1) |
| 08:31 | | | | 3 GALLEGOS K 3pt FG from turnover, jump shot missed |
| 08:28 | 12 JOHNSON L defensive rebound (1) | | | |
| 08:24 | 12 JOHNSON L 2pt FG fast break in the paint, driving layup made (2) | 2-2 | 0 | |
| 07:57 | | | | 5 THURMAN D 2pt FG outside the paint, step back jump shot missed |
| 07:53 | 12 JOHNSON L defensive rebound (2) | | | |
| 07:45 | 2 PIMENTEL J foul drawn (1) | | | 3 GALLEGOS K foul personal (1 - 1) |
| 07:36 | 2 PIMENTEL J 2pt FG outside the paint, pull up jump shot made (2) | 4-2 | 2 | |
| 07:36 | 20 GOVAN C assist (1) | | | |
| 07:25 | | 4-4 | 0 | 5 THURMAN D 2pt FG outside the paint, pull up jump shot made (2) |
| 07:25 | 10 ULABO Q foul shooting (1 - 2) | | | 5 THURMAN D foul drawn (1) |
| 07:25 | | 4-5 | -1 | 5 THURMAN D free throw 1 - 1 made (3) |
| 07:02 | 0 COLEMAN E 2pt FG in the paint, layup made (2) | 6-5 | 1 | |
| 07:02 | 12 JOHNSON L assist (1) | | | |
| 06:44 | | | | 15 CROUSE A 3pt FG , jump shot missed |
| 06:42 | 10 ULABO Q defensive rebound (2) | | | |
| 06:37 | 10 ULABO Q turnover bad pass (1) | | | 5 THURMAN D steal (1) |
| 06:32 | 2 PIMENTEL J foul shooting (1 - 3) | | | 5 THURMAN D foul drawn (2) |
| 06:32 | | 6-6 | 0 | 5 THURMAN D free throw fast break 1 - 2 made (4) |
| 06:32 | | 6-7 | -1 | 5 THURMAN D free throw fast break 2 - 2 made (5) |
| 06:18 | 12 JOHNSON L 3pt FG , jump shot made (5) | 9-7 | 2 | |
| 06:18 | 2 PIMENTEL J assist (1) | | | |
| 05:58 | | 9-10 | -1 | 3 GALLEGOS K 3pt FG , step back jump shot made (5) |
| 05:44 | 12 JOHNSON L foul drawn (1) | | | 15 CROUSE A foul personal (1 - 2) |
| 05:44 | 0 COLEMAN E substitution out | | | |
| 05:44 | 12 JOHNSON L substitution out | | | |
| 05:44 | 1 ATWOOD H substitution in | | | |
| 05:44 | 3 BLANDING E substitution in | | | |
| 05:32 | 1 ATWOOD H 2pt FG in the paint, turnaround jump shot missed | | | |
| 05:28 | 3 BLANDING E offensive rebound (1) | | | |
| 05:28 | 3 BLANDING E 2pt FG second chance in the paint, layup made (2) | 11-10 | 1 | |
| 05:10 | | | | 5 THURMAN D 2pt FG outside the paint, step back jump shot missed |



UTEP at UTSA

01/20/22 Convocation Center, San Antonio, Texas
2021-22 Women's Basketball

Game Time: 7:05 PM
Game Duration: 1:56
Attendance: 547

Officials: Maj Forsberg, Bill Larance, Eric Koch

| Game Time | UTSA | Score | Diff | UTEP |
|-----------|------|-------|------|------|
|-----------|------|-------|------|------|

| | | | | |
|-------|---|--------------|----------|--|
| 05:09 | defensive rebound (6) | | | |
| 05:09 | 10 ULABO Q substitution out | | | |
| 05:09 | 45 CISS N substitution in | | | |
| 05:09 | | | | 15 CROUSE A substitution out |
| 05:09 | | | | 22 WILSON E substitution in |
| 04:46 | 2 PIMENTEL J 3pt FG , jump shot missed | | | |
| 04:43 | | | | defensive rebound (1) |
| 04:43 | Timeout media | | | |
| 04:16 | jump ball situation | | | |
| 04:16 | 2 PIMENTEL J steal (1) | | | 3 GALLEGOS K turnover lost ball (1) |
| 03:56 | | | | 5 THURMAN D substitution out |
| 03:56 | | | | 15 CROUSE A substitution in |
| 03:51 | 2 PIMENTEL J foul drawn (2) | | | 3 GALLEGOS K foul shooting (2 - 3) |
| 03:51 | | | | 3 GALLEGOS K substitution out |
| 03:51 | | | | 22 WILSON E substitution out |
| 03:51 | | | | 00 PETREE M substitution in |
| 03:51 | | | | 5 THURMAN D substitution in |
| 03:51 | 2 PIMENTEL J free throw 1 - 2 missed | | | |
| 03:51 | offensive dead ball rebound (1) | | | |
| 03:51 | 2 PIMENTEL J free throw 2 - 2 made (3) | 12-10 | 2 | |
| 03:51 | 20 GOVAN C substitution out | | | |
| 03:51 | 12 JOHNSON L substitution in | | | |
| 03:34 | 45 CISS N foul personal (1 - 4) | | | 21 ARIKE E foul drawn (1) |
| 03:21 | 2 PIMENTEL J steal (2) | | | 00 PETREE M turnover lost ball (1) |
| 03:16 | 12 JOHNSON L 2pt FG from turnover outside the paint, pull up jump shot missed | | | |
| 03:15 | | | | 00 PETREE M defensive rebound (1) |
| 03:15 | 2 PIMENTEL J foul loose ball (2 - 5) | | | 00 PETREE M foul drawn (1) |
| 03:15 | 2 PIMENTEL J substitution out | | | |
| 03:15 | 20 GOVAN C substitution in | | | |
| 03:15 | | | | 00 PETREE M free throw fast break 1 - 2 missed |
| 03:15 | | | | offensive dead ball rebound (1) |
| 03:15 | | 12-11 | 1 | 00 PETREE M free throw fast break 2 - 2 made (1) |
| 03:15 | 45 CISS N substitution out | | | |
| 03:15 | 10 ULABO Q substitution in | | | |
| 02:51 | 10 ULABO Q 2pt FG in the paint, layup missed | | | |
| 02:48 | | | | 15 CROUSE A defensive rebound (1) |
| 02:43 | | | | 00 PETREE M 2pt FG in the paint, floating jump shot missed |
| 02:39 | 1 ATWOOD H defensive rebound (1) | | | |
| 02:34 | | | | 2 BATTLE T substitution out |
| 02:34 | | | | 55 FONTANA B substitution in |
| 02:34 | | | | 21 ARIKE E substitution out |
| 02:34 | | | | 40 TAC A substitution in |
| 02:30 | 10 ULABO Q foul offensive (2 - 6) | | | 15 CROUSE A foul drawn (2) |
| 02:30 | 10 ULABO Q turnover offensive (2) | | | |
| 02:30 | 10 ULABO Q substitution out | | | |
| 02:30 | 45 CISS N substitution in | | | |
| 02:19 | | | | 00 PETREE M 3pt FG from turnover, jump shot missed |



UTEP at UTSA

01/20/22 Convocation Center, San Antonio, Texas
2021-22 Women's Basketball

Game Time: 7:05 PM
Game Duration: 1:56
Attendance: 547

Officials: Maj Forsberg, Bill Larance, Eric Koch

| Game Time | UTSA | Score | Diff | UTEP |
|-----------|--|--------------|-----------|--|
| 02:12 | 20 GOVAN C defensive rebound (1) | | | |
| 02:05 | 12 JOHNSON L turnover bad pass (2) | | | 40 TAC A steal (1) |
| 01:53 | | 12-14 | -2 | 00 PETREE M 3pt FG from turnover, jump shot made (4) |
| 01:53 | | | | 55 FONTANA B assist (1) |
| 01:39 | 20 GOVAN C turnover bad pass (2) | | | 15 CROUSE A steal (1) |
| 01:29 | | 12-16 | -4 | 00 PETREE M 2pt FG from turnover in the paint, floating jump shot made (6) |
| 01:22 | 12 JOHNSON L foul offensive (2 - 7) | | | 15 CROUSE A foul drawn (3) |
| 01:22 | 12 JOHNSON L turnover offensive (3) | | | |
| 01:22 | 3 BLANDING E substitution out | | | |
| 01:22 | 12 JOHNSON L substitution out | | | |
| 01:22 | 45 CISS N substitution out | | | |
| 01:22 | 0 COLEMAN E substitution in | | | |
| 01:22 | 2 PIMENTEL J substitution in | | | |
| 01:22 | 10 ULABO Q substitution in | | | |
| 01:08 | | 12-19 | -7 | 5 THURMAN D 3pt FG from turnover, jump shot made (8) |
| 01:08 | | | | 15 CROUSE A assist (1) |
| 01:06 | Timeout 60 Sec | | | |
| 00:53 | 0 COLEMAN E 2pt FG outside the paint, turnaround jump shot blocked | | | |
| 00:53 | | | | 40 TAC A block (1) |
| 00:48 | 0 COLEMAN E offensive rebound (1) | | | |
| 00:46 | 2 PIMENTEL J foul drawn (3) | | | 40 TAC A foul personal (1 - 4) |
| 00:44 | 10 ULABO Q 2pt FG second chance in the paint, layup missed | | | |
| 00:41 | | | | 55 FONTANA B defensive rebound (1) |
| 00:23 | jump ball situation | | | |
| 00:23 | | | | 40 TAC A substitution out |
| 00:23 | | | | 2 BATTLE T substitution in |
| 00:23 | 2 PIMENTEL J substitution out | | | |
| 00:23 | 4 HUNTER L substitution in | | | |
| 00:23 | 10 ULABO Q substitution out | | | |
| 00:23 | 5 VALCHEVA Y substitution in | | | |
| 00:20 | 5 VALCHEVA Y foul shooting (1 - 8) | | | 5 THURMAN D foul drawn (3) |
| 00:20 | 1 ATWOOD H substitution out | | | |
| 00:20 | 4 HUNTER L substitution out | | | |
| 00:20 | 2 PIMENTEL J substitution in | | | |
| 00:20 | 12 JOHNSON L substitution in | | | |
| 00:20 | | | | 5 THURMAN D free throw 1 - 2 missed |
| 00:20 | | | | offensive dead ball rebound (2) |
| 00:20 | | 12-20 | -8 | 5 THURMAN D free throw 2 - 2 made (9) |
| 00:13 | 12 JOHNSON L foul drawn (2) | | | 55 FONTANA B foul shooting (1 - 5) |
| 00:13 | 2 PIMENTEL J substitution out | | | |
| 00:13 | 4 HUNTER L substitution in | | | |
| 00:13 | 12 JOHNSON L free throw fast break 1 - 2 missed | | | |
| 00:13 | offensive dead ball rebound (2) | | | |
| 00:13 | 12 JOHNSON L free throw fast break 2 - 2 made (6) | 13-20 | -7 | |
| 00:13 | 12 JOHNSON L substitution out | | | |
| 00:13 | 1 ATWOOD H substitution in | | | |
| 00:03 | | | | 55 FONTANA B 2pt FG outside the paint, jump shot missed |
| 00:00 | | | | 00 PETREE M offensive rebound (2) |



Official Basketball Play by Play - 1st Period
UTEP at UTSA
01/20/22 Convocation Center, San Antonio, Texas
2021-22 Women's Basketball

Game Time: 7:05 PM
Game Duration: 1:56
Attendance: 547

Officials: Maj Forsberg, Bill Larance, Eric Koch

| Game Time | UTSA | Score | Diff | UTEP |
|-----------------|------|-------|------|------|
| END OF PERIOD | | | | |
| UTSA 13-20 UTEP | | | | |



UTEP at UTSA

01/20/22 Convocation Center, San Antonio, Texas
2021-22 Women's Basketball

Game Time: 7:05 PM
Game Duration: 1:56
Attendance: 547

Officials: Maj Forsberg, Bill Laranca, Eric Koch

UTEP - 20

| NO. | Name | F | Min | FG | | | Rebounds | | | Fouls | | TP | AS | TO | ST | Blocks | | +/- |
|---------------|-----------------|---|-------|------|-----|-----|----------|----|-----|-------|----|----|----|----|----|--------|----|-----|
| | | | | M-A | 3P | FT | OR | DR | TOT | PF | FD | | | | | BS | BA | |
| 2 | Teal Battle | F | 07:50 | 0-0 | 0-0 | 0-0 | 0 | 0 | 0 | 0 | 0 | 0 | 0 | 0 | 0 | 0 | 0 | -1 |
| 21 | Elina Arike | F | 07:26 | 0-0 | 0-0 | 0-0 | 0 | 0 | 0 | 0 | 1 | 0 | 0 | 0 | 0 | 0 | 0 | -1 |
| 3 | Katia Gallegos | G | 06:09 | 2-4 | 1-2 | 0-0 | 0 | 0 | 0 | 2 | 0 | 5 | 0 | 1 | 1 | 0 | 0 | -1 |
| 5 | Destiny Thurman | G | 09:55 | 2-4 | 1-1 | 4-5 | 0 | 0 | 0 | 0 | 3 | 9 | 0 | 0 | 1 | 0 | 0 | 7 |
| 15 | Avery Crouse | G | 08:47 | 0-1 | 0-1 | 0-0 | 0 | 1 | 1 | 1 | 3 | 0 | 1 | 0 | 1 | 0 | 0 | 7 |
| 22 | Erin Wilson | | 01:18 | 0-0 | 0-0 | 0-0 | 0 | 0 | 0 | 0 | 0 | 0 | 0 | 0 | 0 | 0 | 0 | 0 |
| 00 | Mahri Petree | | 03:51 | 2-4 | 1-2 | 1-2 | 1 | 1 | 2 | 0 | 1 | 6 | 0 | 1 | 0 | 0 | 0 | 8 |
| 40 | Adhel Tac | | 02:10 | 0-0 | 0-0 | 0-0 | 0 | 0 | 0 | 1 | 0 | 0 | 0 | 0 | 1 | 1 | 0 | 8 |
| 55 | Brenda Fontana | | 02:34 | 0-1 | 0-0 | 0-0 | 0 | 1 | 1 | 1 | 0 | 0 | 1 | 0 | 0 | 0 | 0 | 8 |
| Team | | | | | | | 0 | 1 | 1 | | | 0 | | 0 | | | | |
| Totals | | | | 6-14 | 3-6 | 5-7 | 1 | 4 | 5 | 5 | 8 | 20 | 2 | 2 | 4 | 1 | 0 | 7 |

| Shooting By Period | | |
|--------------------|------|-------|
| 1st FG% | 6-14 | 42.9% |
| 3PT% | 3-6 | 50.0% |
| FT% | 5-7 | 71.4% |
| GM FG% | 6-14 | 42.9% |
| 3PT% | 3-6 | 50.0% |
| FT% | 5-7 | 71.4% |

Dead Ball Rebounds: 2, 0

Technical Fouls::NONE

UTSA - 13

| NO. | Name | F | Min | FG | | | Rebounds | | | Fouls | | TP | AS | TO | ST | Blocks | | +/- |
|---------------|--------------------|---|-------|------|-----|-----|----------|----|-----|-------|----|----|----|----|----|--------|----|-----|
| | | | | M-A | 3P | FT | OR | DR | TOT | PF | FD | | | | | BS | BA | |
| 0 | Elyssa Coleman | F | 05:38 | 1-2 | 0-0 | 0-0 | 1 | 0 | 1 | 0 | 0 | 2 | 0 | 0 | 0 | 0 | 1 | -4 |
| 2 | Jadyn Pimentel | G | 07:51 | 1-2 | 0-1 | 1-2 | 0 | 0 | 0 | 2 | 3 | 3 | 1 | 0 | 2 | 0 | 0 | -2 |
| 10 | Queen Ulabo | G | 06:34 | 0-2 | 0-0 | 0-0 | 0 | 2 | 2 | 2 | 0 | 0 | 0 | 2 | 0 | 0 | 0 | -2 |
| 12 | LaPraisjah Johnson | G | 06:53 | 2-3 | 1-1 | 1-2 | 0 | 2 | 2 | 2 | 2 | 6 | 1 | 3 | 0 | 0 | 0 | -7 |
| 20 | Chantel Govan | G | 09:24 | 0-0 | 0-0 | 0-0 | 0 | 1 | 1 | 0 | 0 | 0 | 1 | 2 | 0 | 0 | 0 | -7 |
| 1 | Hailey Atwood | | 05:36 | 0-1 | 0-0 | 0-0 | 0 | 1 | 1 | 0 | 0 | 0 | 0 | 0 | 0 | 0 | 0 | -6 |
| 3 | Elena Blanding | | 04:22 | 1-1 | 0-0 | 0-0 | 1 | 0 | 1 | 0 | 0 | 2 | 0 | 0 | 0 | 0 | 0 | -3 |
| 45 | Ndeye Ciss | | 03:02 | 0-0 | 0-0 | 0-0 | 0 | 0 | 0 | 1 | 0 | 0 | 0 | 0 | 0 | 0 | 0 | -5 |
| 4 | Leslie Hunter | | 00:16 | 0-0 | 0-0 | 0-0 | 0 | 0 | 0 | 0 | 0 | 0 | 0 | 0 | 0 | 0 | 0 | 1 |
| 5 | Yuliyana Valcheva | | 00:24 | 0-0 | 0-0 | 0-0 | 0 | 0 | 0 | 1 | 0 | 0 | 0 | 0 | 0 | 0 | 0 | 0 |
| Team | | | | | | | 0 | 1 | 1 | | | 0 | | 0 | | | | |
| Totals | | | | 5-11 | 1-2 | 2-4 | 2 | 7 | 9 | 8 | 5 | 13 | 3 | 7 | 2 | 0 | 1 | -7 |

| Shooting By Period | | |
|--------------------|------|-------|
| 1st FG% | 5-11 | 45.5% |
| 3PT% | 1-2 | 50.0% |
| FT% | 2-4 | 50% |
| GM FG% | 5-11 | 45.5% |
| 3PT% | 1-2 | 50.0% |
| FT% | 2-4 | 50.0% |

Dead Ball Rebounds: 2, 0

Technical Fouls::NONE

| | UTEP | UTSA |
|------------------|--------------|--------------|
| Biggest lead | 8 (1st 0:20) | 2 (1st 7:36) |
| Best Scoring Run | 10(1st 0:20) | 4(1st 7:36) |
| Lead Changes | 8 | |
| Times Tied | 3 | |
| Time with Lead | 04:15 | 04:36 |

| Points from | UTEP | UTSA |
|---------------|------|------|
| Turnovers | 10 | 1 |
| Paint | 2 | 6 |
| Second Chance | 0 | 2 |
| Fast Breaks | 3 | 3 |
| Bench | 6 | 2 |

| | Period by Period Scoring | | | | |
|------|--------------------------|-----|-----|-----|-----|
| | 1st | 2nd | 3rd | 4th | TOT |
| UTEP | 20 | 19 | 17 | 13 | 69 |
| UTSA | 13 | 13 | 11 | 15 | 52 |



Period 2

Quarter Starters:

| | | | | | |
|-------------|-------------|------------|-------------|--------------|------------|
| UTSA | 0 Coleman E | 1 Atwood H | 4 Hunter L | 5 Valcheva Y | 20 Govan C |
| UTEP | 00 Petree M | 2 Battle T | 5 Thurman D | 15 Crouse A | 21 Arike E |

| Game Time | UTSA | Score | Diff | UTEP |
|-----------|--|--------------|------------|--|
| 10:00 | | | | 55 FONTANA B substitution out |
| 10:00 | | | | 21 ARIKE E substitution in |
| 09:34 | 5 VALCHEVA Y 2pt FG in the paint, hook shot made (2) | 15-20 | -5 | |
| 09:34 | 0 COLEMAN E assist (1) | | | |
| 09:03 | | | | 00 PETREE M 2pt FG outside the paint, turnaround jump shot blocked |
| 09:03 | 0 COLEMAN E block (1) | | | |
| 09:02 | | | | 00 PETREE M offensive rebound (3) |
| 09:02 | | | | turnover shot clock (3) |
| 08:53 | turnover (8) | | | |
| 08:42 | | | | 21 ARIKE E turnover bad pass (1) |
| 08:26 | 1 ATWOOD H 3pt FG from turnover, jump shot missed | | | |
| 08:23 | | | | 2 BATTLE T defensive rebound (1) |
| 08:13 | | 15-23 | -8 | 15 CROUSE A 3pt FG , jump shot made (3) |
| 08:13 | | | | 00 PETREE M assist (1) |
| 07:43 | 20 GOVAN C 3pt FG , jump shot missed | | | |
| 07:40 | | | | 00 PETREE M defensive rebound (4) |
| 07:29 | | 15-26 | -11 | 5 THURMAN D 3pt FG , jump shot made (12) |
| 07:29 | | | | 15 CROUSE A assist (2) |
| 06:54 | 0 COLEMAN E 3pt FG , jump shot missed | | | |
| 06:49 | | | | 21 ARIKE E defensive rebound (1) |
| 06:45 | 4 HUNTER L foul shooting (1 - 1) | | | 2 BATTLE T foul drawn (1) |
| 06:45 | 0 COLEMAN E substitution out | | | |
| 06:45 | 1 ATWOOD H substitution out | | | |
| 06:45 | 4 HUNTER L substitution out | | | |
| 06:45 | 5 VALCHEVA Y substitution out | | | |
| 06:45 | 2 PIMENTEL J substitution in | | | |
| 06:45 | 3 BLANDING E substitution in | | | |
| 06:45 | 10 ULABO Q substitution in | | | |
| 06:45 | 12 JOHNSON L substitution in | | | |
| 06:45 | | | | 5 THURMAN D substitution out |
| 06:45 | | | | 15 CROUSE A substitution out |
| 06:45 | | | | 12 ALVAREZ G substitution in |
| 06:45 | | | | 23 CABRAL E substitution in |
| 06:45 | | | | 2 BATTLE T free throw 1 - 2 missed |
| 06:45 | | | | offensive dead ball rebound (3) |
| 06:45 | | 15-27 | -12 | 2 BATTLE T free throw 2 - 2 made (1) |
| 06:34 | 12 JOHNSON L 2pt FG in the paint, driving layup missed | | | |
| 06:31 | | | | 00 PETREE M defensive rebound (5) |
| 06:22 | | | | 2 BATTLE T 2pt FG in the paint, layup missed |
| 06:16 | | | | 23 CABRAL E offensive rebound (1) |
| 06:16 | | 15-29 | -14 | 23 CABRAL E 2pt FG second chance in the paint, jump shot made (2) |
| 05:54 | 20 GOVAN C 3pt FG , jump shot made (3) | 18-29 | -11 | |



Official Basketball Play by Play - 2nd Period
UTEP at UTSA
 01/20/22 Convocation Center, San Antonio, Texas
 2021-22 Women's Basketball

Game Time: 7:05 PM
Game Duration: 1:56
Attendance: 547

Officials: Maj Forsberg, Bill Larence, Eric Koch

| Game Time | UTSA | Score | Diff | UTEP |
|-----------|---|--------------|------------|---|
| 05:54 | 10 ULABO Q assist (1) | | | |
| 05:36 | | 18-32 | -14 | 23 CABRAL E 3pt FG , jump shot made (5) |
| 05:36 | | | | 21 ARIKE E assist (1) |
| 05:16 | 10 ULABO Q 2pt FG outside the paint, step back jump shot made (2) | 20-32 | -12 | |
| 05:16 | 2 PIMENTEL J assist (2) | | | |
| 04:48 | | | | 00 PETREE M turnover travel (2) |
| 04:48 | Timeout media | | | |
| 04:48 | 3 BLANDING E substitution out | | | |
| 04:48 | 0 COLEMAN E substitution in | | | |
| 04:48 | | | | 00 PETREE M substitution out |
| 04:48 | | | | 21 ARIKE E substitution out |
| 04:48 | | | | 22 WILSON E substitution in |
| 04:48 | | | | 55 FONTANA B substitution in |
| 04:28 | 10 ULABO Q 2pt FG from turnover in the paint, driving layup missed | | | |
| 04:25 | | | | 23 CABRAL E defensive rebound (2) |
| 04:09 | 10 ULABO Q steal (1) | | | 22 WILSON E turnover bad pass (1) |
| 04:03 | 2 PIMENTEL J foul drawn (4) | | | 12 ALVAREZ G foul shooting (1 - 1) |
| 04:03 | | | | 12 ALVAREZ G substitution out |
| 04:03 | | | | 5 THURMAN D substitution in |
| 04:03 | 2 PIMENTEL J free throw fast break 1 - 2 made (4) | 21-32 | -11 | |
| 04:03 | 2 PIMENTEL J free throw fast break 2 - 2 made (5) | 22-32 | -10 | |
| 04:03 | 2 PIMENTEL J substitution out | | | |
| 04:03 | 1 ATWOOD H substitution in | | | |
| 03:48 | 20 GOVAN C foul drawn (1) | | | 2 BATTLE T foul offensive (1 - 2) |
| 03:48 | | | | 2 BATTLE T turnover offensive (1) |
| 03:48 | 1 ATWOOD H substitution out | | | |
| 03:48 | 2 PIMENTEL J substitution in | | | |
| 03:24 | 0 COLEMAN E foul drawn (1) | | | 55 FONTANA B foul personal (2 - 3) |
| 03:24 | | | | 55 FONTANA B substitution out |
| 03:24 | | | | 21 ARIKE E substitution in |
| 03:21 | 12 JOHNSON L 2pt FG from turnover in the paint, layup missed | | | |
| 03:17 | 10 ULABO Q offensive rebound (3) | | | |
| 03:17 | 10 ULABO Q 2pt FG from turnover second chance in the paint, layup missed | | | |
| 03:15 | 0 COLEMAN E offensive rebound (2) | | | |
| 03:15 | 0 COLEMAN E 2pt FG from turnover second chance in the paint, layup missed | | | |
| 03:14 | | | | 2 BATTLE T defensive rebound (2) |
| 03:01 | 2 PIMENTEL J substitution out | | | |
| 03:01 | 10 ULABO Q substitution out | | | |
| 03:01 | 1 ATWOOD H substitution in | | | |
| 03:01 | 5 VALCHEVA Y substitution in | | | |
| 03:01 | | | | 2 BATTLE T substitution out |
| 03:01 | | | | 40 TAC A substitution in |
| 03:01 | | | | 22 WILSON E substitution out |
| 03:01 | | | | 15 CROUSE A substitution in |
| 02:48 | 1 ATWOOD H substitution out | | | |
| 02:48 | 2 PIMENTEL J substitution in | | | |



UTEP at UTSA

Officials: Maj Forsberg, Bill Larence, Eric Koch

| Game Time | UTSA | Score | Diff | UTEP |
|------------------------|--|--------------|------------|--|
| 02:48 | 20 GOVAN C foul shooting (1 - 2) | | | 15 CROUSE A foul drawn (4) |
| 02:48 | | 22-33 | -11 | 15 CROUSE A free throw 1 - 2 made (4) |
| 02:48 | | 22-34 | -12 | 15 CROUSE A free throw 2 - 2 made (5) |
| 02:48 | 0 COLEMAN E substitution out | | | |
| 02:48 | 3 BLANDING E substitution in | | | |
| 02:25 | 2 PIMENTEL J 2pt FG outside the paint, pull up jump shot made (7) | 24-34 | -10 | |
| 02:04 | 3 BLANDING E foul shooting (1 - 3) | | | 21 ARIKE E foul drawn (2) |
| 02:04 | | 24-35 | -11 | 21 ARIKE E free throw 1 - 2 made (1) |
| 02:04 | | 24-36 | -12 | 21 ARIKE E free throw 2 - 2 made (2) |
| 02:04 | 20 GOVAN C substitution out | | | |
| 02:04 | 1 ATWOOD H substitution in | | | |
| 01:33 | 2 PIMENTEL J foul offensive (3 - 4) | | | 21 ARIKE E foul drawn (3) |
| 01:33 | 2 PIMENTEL J turnover offensive (1) | | | |
| 01:33 | 2 PIMENTEL J substitution out | | | |
| 01:33 | 22 MASS C substitution in | | | |
| 01:13 | | | | 5 THURMAN D 3pt FG from turnover, jump shot missed |
| 01:11 | defensive rebound (12) | | | |
| 01:11 | | | | 23 CABRAL E substitution out |
| 01:11 | | | | 00 PETREE M substitution in |
| 01:01 | jump ball situation | | | |
| 01:01 | 12 JOHNSON L turnover lost ball (4) | | | 5 THURMAN D steal (2) |
| 01:01 | | | | 5 THURMAN D substitution out |
| 01:01 | | | | 12 ALVAREZ G substitution in |
| 00:47 | | 24-39 | -15 | 15 CROUSE A 3pt FG from turnover, jump shot made (8) |
| 00:47 | | | | 40 TAC A assist (1) |
| 00:25 | 22 MASS C 2pt FG in the paint, driving layup made (2) | 26-39 | -13 | |
| 00:13 | 12 JOHNSON L steal (1) | | | 12 ALVAREZ G turnover lost ball (1) |
| 00:09 | 12 JOHNSON L 2pt FG from turnover in the paint, driving layup missed | | | |
| 00:05 | | | | 40 TAC A defensive rebound (1) |
| 00:01 | | | | 12 ALVAREZ G 3pt FG , pull up jump shot missed |
| 00:00 | | | | offensive dead ball rebound (4) |
| END OF PERIOD | | | | |
| UTSA 26-39 UTEP | | | | |



UTEP at UTSA

01/20/22 Convocation Center, San Antonio, Texas
2021-22 Women's Basketball

Game Time: 7:05 PM
Game Duration: 1:56
Attendance: 547

Officials: Maj Forsberg, Bill Laranca, Eric Koch

UTEP - 19

| NO. | Name | F | Min | FG | | | Rebounds | | | Fouls | | TP | AS | TO | ST | Blocks | | +/- |
|---------------|-----------------|---|-------|-----|-----|-----|----------|----|-----|-------|----|----|----|----|----|--------|----|-----|
| | | | | M-A | M-A | M-A | OR | DR | TOT | PF | FD | | | | | BS | BA | |
| 2 | Teal Battle | F | 06:59 | 0-1 | 0-0 | 1-2 | 0 | 2 | 2 | 1 | 1 | 1 | 0 | 1 | 0 | 0 | 0 | 3 |
| 21 | Elina Arike | F | 08:36 | 0-0 | 0-0 | 2-2 | 0 | 1 | 1 | 0 | 2 | 2 | 1 | 1 | 0 | 0 | 0 | 8 |
| 3 | Katia Gallegos | G | 00:00 | 0-0 | 0-0 | 0-0 | 0 | 0 | 0 | 0 | 0 | 0 | 0 | 0 | 0 | 0 | 0 | 0 |
| 5 | Destiny Thurman | G | 06:17 | 1-2 | 1-2 | 0-0 | 0 | 0 | 0 | 0 | 0 | 3 | 0 | 0 | 1 | 0 | 0 | 4 |
| 15 | Avery Crouse | G | 06:16 | 2-2 | 2-2 | 2-2 | 0 | 0 | 0 | 0 | 1 | 8 | 1 | 0 | 0 | 0 | 0 | 7 |
| 12 | Grace Alvarez | | 03:43 | 0-1 | 0-1 | 0-0 | 0 | 0 | 0 | 1 | 0 | 0 | 0 | 1 | 0 | 0 | 0 | 2 |
| 23 | Eliana Cabral | | 05:34 | 2-2 | 1-1 | 0-0 | 1 | 1 | 2 | 0 | 0 | 5 | 0 | 0 | 0 | 0 | 0 | 1 |
| 22 | Erin Wilson | | 01:47 | 0-0 | 0-0 | 0-0 | 0 | 0 | 0 | 0 | 0 | 0 | 0 | 1 | 0 | 0 | 0 | -2 |
| 55 | Brenda Fontana | | 01:24 | 0-0 | 0-0 | 0-0 | 0 | 0 | 0 | 1 | 0 | 0 | 0 | 0 | 0 | 0 | 0 | -2 |
| 40 | Adhel Tac | | 03:01 | 0-0 | 0-0 | 0-0 | 0 | 1 | 1 | 0 | 0 | 0 | 1 | 0 | 0 | 0 | 0 | 3 |
| 00 | Mahri Petree | | 06:23 | 0-1 | 0-0 | 0-0 | 1 | 2 | 3 | 0 | 0 | 0 | 1 | 1 | 0 | 0 | 1 | 6 |
| Team | | | | | | | 0 | 0 | 0 | | 0 | | | 1 | | | | |
| Totals | | | | 5-9 | 4-6 | 5-6 | 2 | 7 | 9 | 3 | 4 | 19 | 4 | 6 | 1 | 0 | 1 | 6 |

| Shooting By Period | | |
|--------------------|-----|-------|
| 2nd FG% | 5-9 | 55.6% |
| 3PT% | 4-6 | 66.7% |
| FT% | 5-6 | 83.3% |
| GM FG% | 5-9 | 55.6% |
| 3PT% | 4-6 | 66.7% |
| FT% | 5-6 | 83.3% |

Dead Ball Rebounds: 2, 0

Technical Fouls::NONE

UTSA - 13

| NO. | Name | F | Min | FG | | | Rebounds | | | Fouls | | TP | AS | TO | ST | Blocks | | +/- |
|---------------|--------------------|---|-------|------|-----|-----|----------|----|-----|-------|----|----|----|----|----|--------|----|-----|
| | | | | M-A | M-A | M-A | OR | DR | TOT | PF | FD | | | | | BS | BA | |
| 0 | Elyssa Coleman | F | 05:15 | 0-2 | 0-1 | 0-0 | 1 | 0 | 1 | 0 | 1 | 0 | 1 | 0 | 0 | 1 | 0 | -4 |
| 2 | Jadyn Pimentel | G | 04:44 | 1-1 | 0-0 | 2-2 | 0 | 0 | 0 | 1 | 1 | 4 | 1 | 1 | 0 | 0 | 0 | -1 |
| 10 | Queen Ulabo | G | 03:44 | 1-3 | 0-0 | 0-0 | 1 | 0 | 1 | 0 | 0 | 2 | 1 | 0 | 1 | 0 | 0 | 1 |
| 12 | LaPraisjah Johnson | G | 06:45 | 0-3 | 0-0 | 0-0 | 0 | 0 | 0 | 0 | 0 | 0 | 0 | 1 | 1 | 0 | 0 | -2 |
| 20 | Chantel Govan | G | 07:56 | 1-2 | 1-2 | 0-0 | 0 | 0 | 0 | 1 | 1 | 3 | 0 | 0 | 0 | 0 | 0 | -5 |
| 4 | Leslie Hunter | | 03:15 | 0-0 | 0-0 | 0-0 | 0 | 0 | 0 | 1 | 0 | 0 | 0 | 0 | 0 | 0 | 0 | -4 |
| 3 | Elena Blanding | | 04:45 | 0-0 | 0-0 | 0-0 | 0 | 0 | 0 | 1 | 0 | 0 | 0 | 0 | 0 | 0 | 0 | -2 |
| 1 | Hailey Atwood | | 05:47 | 0-1 | 0-1 | 0-0 | 0 | 0 | 0 | 0 | 0 | 0 | 0 | 0 | 0 | 0 | 0 | -5 |
| 5 | Yuliyana Valcheva | | 06:16 | 1-1 | 0-0 | 0-0 | 0 | 0 | 0 | 0 | 0 | 2 | 0 | 0 | 0 | 0 | 0 | -7 |
| 22 | Ceyenne Mass | | 01:33 | 1-1 | 0-0 | 0-0 | 0 | 0 | 0 | 0 | 0 | 2 | 0 | 0 | 0 | 0 | 0 | -1 |
| Team | | | | | | | 0 | 1 | 1 | | 0 | | | 1 | | | | |
| Totals | | | | 5-14 | 1-4 | 2-2 | 2 | 1 | 3 | 4 | 3 | 13 | 3 | 3 | 2 | 1 | 0 | -6 |

| Shooting By Period | | |
|--------------------|------|--------|
| 2nd FG% | 5-14 | 35.7% |
| 3PT% | 1-4 | 25.0% |
| FT% | 2-2 | 100% |
| GM FG% | 5-14 | 35.7% |
| 3PT% | 1-4 | 25.0% |
| FT% | 2-2 | 100.0% |

Dead Ball Rebounds: 0, 0

Technical Fouls::NONE

| | UTEP | UTSA |
|------------------|---------------------------|---------------------------|
| Biggest lead | 15 (2 nd 0:47) | 0 (1 st 10:00) |
| Best Scoring Run | 9(2 nd 6:16) | 4(2 nd 4:03) |
| Lead Changes | 0 | |
| Times Tied | 0 | |
| Time with Lead | 09:34 | 00:00 |

| Points from | UTEP | UTSA |
|---------------|------|------|
| Turnovers | 3 | 2 |
| Paint | 2 | 4 |
| Second Chance | 2 | 0 |
| Fast Breaks | 0 | 2 |
| Bench | 5 | 4 |

| | Period by Period Scoring | | | | |
|------|--------------------------|-----|-----|-----|-----|
| | 1st | 2nd | 3rd | 4th | TOT |
| UTEP | 20 | 19 | 17 | 13 | 69 |
| UTSA | 13 | 13 | 11 | 15 | 52 |



UTEP at UTSA

01/20/22 Convocation Center, San Antonio, Texas
2021-22 Women's Basketball

Game Time: 7:05 PM
Game Duration: 1:56
Attendance: 547

Officials: Maj Forsberg, Bill Laranca, Eric Koch

UTEP - 39

| NO. | Name | Min | FG | | | Rebounds | | | Fouls | | TP | AS | TO | ST | Blocks | | +/- |
|---------------|-----------------|---------|-------|------|-------|----------|----|-----|-------|----|----|----|----|----|--------|----|-----|
| | | | M-A | M-A | M-A | OR | DR | TOT | PF | FD | | | | | BS | BA | |
| 2 | Teal Battle | F 14:49 | 0-1 | 0-0 | 1-2 | 0 | 2 | 2 | 1 | 1 | 1 | 0 | 1 | 0 | 0 | 0 | 2 |
| 21 | Elina Arike | F 16:02 | 0-0 | 0-0 | 2-2 | 0 | 1 | 1 | 0 | 3 | 2 | 1 | 1 | 0 | 0 | 0 | 7 |
| 3 | Katia Gallegos | G 06:09 | 2-4 | 1-2 | 0-0 | 0 | 0 | 0 | 2 | 0 | 5 | 0 | 1 | 1 | 0 | 0 | -1 |
| 5 | Destiny Thurman | G 16:12 | 3-6 | 2-3 | 4-5 | 0 | 0 | 0 | 0 | 3 | 12 | 0 | 0 | 2 | 0 | 0 | 11 |
| 15 | Avery Crouse | G 15:03 | 2-3 | 2-3 | 2-2 | 0 | 1 | 1 | 1 | 4 | 8 | 2 | 0 | 1 | 0 | 0 | 14 |
| 22 | Erin Wilson | 03:05 | 0-0 | 0-0 | 0-0 | 0 | 0 | 0 | 0 | 0 | 0 | 0 | 1 | 0 | 0 | 0 | -2 |
| 00 | Mahri Petree | 10:14 | 2-5 | 1-2 | 1-2 | 2 | 3 | 5 | 0 | 1 | 6 | 1 | 2 | 0 | 0 | 1 | 14 |
| 40 | Adhel Tac | 05:11 | 0-0 | 0-0 | 0-0 | 0 | 1 | 1 | 1 | 0 | 0 | 1 | 0 | 1 | 1 | 0 | 11 |
| 55 | Brenda Fontana | 03:58 | 0-1 | 0-0 | 0-0 | 0 | 1 | 1 | 2 | 0 | 0 | 1 | 0 | 0 | 0 | 0 | 6 |
| 12 | Grace Alvarez | 03:43 | 0-1 | 0-1 | 0-0 | 0 | 0 | 0 | 1 | 0 | 0 | 0 | 1 | 0 | 0 | 0 | 2 |
| 23 | Eliana Cabral | 05:34 | 2-2 | 1-1 | 0-0 | 1 | 1 | 2 | 0 | 0 | 5 | 0 | 0 | 0 | 0 | 0 | 1 |
| Team | | | | | | 0 | 1 | 1 | | | 0 | | 1 | | | | |
| Totals | | | 11-23 | 7-12 | 10-13 | 3 | 11 | 14 | 8 | 12 | 39 | 6 | 8 | 5 | 1 | 1 | 13 |

| Shooting By Period | | |
|--------------------|-------|-------|
| 1st FG% | 6-14 | 42.9% |
| 3PT% | 3-6 | 50.0% |
| FT% | 5-7 | 71.4% |
| 2nd FG% | 5-9 | 55.6% |
| 3PT% | 4-6 | 66.7% |
| FT% | 5-6 | 83.3% |
| GM FG% | 11-23 | 47.8% |
| 3PT% | 7-12 | 58.3% |
| FT% | 10-13 | 76.9% |

Dead Ball Rebounds: 4, 0

Technical Fouls::NONE

UTSA - 26

| NO. | Name | Min | FG | | | Rebounds | | | Fouls | | TP | AS | TO | ST | Blocks | | +/- |
|---------------|--------------------|---------|-------|-----|-----|----------|----|-----|-------|----|----|----|----|----|--------|----|-----|
| | | | M-A | M-A | M-A | OR | DR | TOT | PF | FD | | | | | BS | BA | |
| 0 | Elyssa Coleman | F 10:53 | 1-4 | 0-1 | 0-0 | 2 | 0 | 2 | 0 | 1 | 2 | 1 | 0 | 0 | 1 | 1 | -8 |
| 2 | Jadyn Pimentel | G 12:35 | 2-3 | 0-1 | 3-4 | 0 | 0 | 0 | 3 | 4 | 7 | 2 | 1 | 2 | 0 | 0 | -3 |
| 10 | Queen Ulabo | G 10:18 | 1-5 | 0-0 | 0-0 | 1 | 2 | 3 | 2 | 0 | 2 | 1 | 2 | 1 | 0 | 0 | -1 |
| 12 | LaPraisjah Johnson | G 13:38 | 2-6 | 1-1 | 1-2 | 0 | 2 | 2 | 2 | 2 | 6 | 1 | 4 | 1 | 0 | 0 | -9 |
| 20 | Chantel Govan | G 17:20 | 1-2 | 1-2 | 0-0 | 0 | 1 | 1 | 1 | 1 | 3 | 1 | 2 | 0 | 0 | 0 | -12 |
| 1 | Hailey Atwood | 11:23 | 0-2 | 0-1 | 0-0 | 0 | 1 | 1 | 0 | 0 | 0 | 0 | 0 | 0 | 0 | 0 | -11 |
| 3 | Elena Blanding | 09:07 | 1-1 | 0-0 | 0-0 | 1 | 0 | 1 | 1 | 0 | 2 | 0 | 0 | 0 | 0 | 0 | -5 |
| 45 | Ndeye Ciss | 03:02 | 0-0 | 0-0 | 0-0 | 0 | 0 | 0 | 1 | 0 | 0 | 0 | 0 | 0 | 0 | 0 | -5 |
| 4 | Leslie Hunter | 03:31 | 0-0 | 0-0 | 0-0 | 0 | 0 | 0 | 1 | 0 | 0 | 0 | 0 | 0 | 0 | 0 | -3 |
| 5 | Yuliyana Valcheva | 06:40 | 1-1 | 0-0 | 0-0 | 0 | 0 | 0 | 1 | 0 | 2 | 0 | 0 | 0 | 0 | 0 | -7 |
| 22 | Ceyenne Mass | 01:33 | 1-1 | 0-0 | 0-0 | 0 | 0 | 0 | 0 | 0 | 2 | 0 | 0 | 0 | 0 | 0 | -1 |
| Team | | | | | | 0 | 2 | 2 | | | 0 | | 1 | | | | |
| Totals | | | 10-25 | 2-6 | 4-6 | 4 | 8 | 12 | 12 | 8 | 26 | 6 | 10 | 4 | 1 | 1 | -13 |

| Shooting By Period | | |
|--------------------|-------|-------|
| 1st FG% | 5-11 | 45.5% |
| 3PT% | 1-2 | 50.0% |
| FT% | 2-4 | 50% |
| 2nd FG% | 5-14 | 35.7% |
| 3PT% | 1-4 | 25.0% |
| FT% | 2-2 | 100% |
| GM FG% | 10-25 | 40.0% |
| 3PT% | 2-6 | 33.3% |
| FT% | 4-6 | 66.7% |

Dead Ball Rebounds: 2, 0

Technical Fouls::NONE

| | UTEP | UTSA |
|------------------|---------------------------|--------------------------|
| Biggest lead | 15 (2 nd 0:47) | 2 (1 st 7:36) |
| Best Scoring Run | 10 (1 st 0:20) | 4 (1 st 7:36) |
| Lead Changes | 8 | |
| Times Tied | 3 | |
| Time with Lead | 14:15 | 04:36 |

| Points from | UTEP | UTSA |
|---------------|------|------|
| Turnovers | 13 | 3 |
| Paint | 4 | 10 |
| Second Chance | 2 | 2 |
| Fast Breaks | 3 | 5 |
| Bench | 11 | 6 |

| | Period by Period Scoring | | | | |
|------|--------------------------|-----|-----|-----|-----|
| | 1st | 2nd | 3rd | 4th | TOT |
| UTEP | 20 | 19 | 17 | 13 | 69 |
| UTSA | 13 | 13 | 11 | 15 | 52 |



Period 3

Quarter Starters:

| | | | | | |
|-------------|-------------|--------------|--------------|--------------|------------|
| UTSA | 0 Coleman E | 2 Pimentel J | 10 Ulabo Q | 12 Johnson L | 20 Govan C |
| UTEP | 00 Petree M | 2 Battle T | 3 Gallegos K | 15 Crouse A | 21 Arike E |

| Game Time | UTSA | Score | Diff | UTEP |
|-----------|---|--------------|------------|---|
| 10:00 | 1 ATWOOD H substitution out | | | |
| 10:00 | 3 BLANDING E substitution out | | | |
| 10:00 | 5 VALCHEVA Y substitution out | | | |
| 10:00 | 22 MASS C substitution out | | | |
| 10:00 | 0 COLEMAN E substitution in | | | |
| 10:00 | 2 PIMENTEL J substitution in | | | |
| 10:00 | 10 ULABO Q substitution in | | | |
| 10:00 | 20 GOVAN C substitution in | | | |
| 10:00 | | | | 12 ALVAREZ G substitution out |
| 10:00 | | | | 40 TAC A substitution out |
| 10:00 | | | | 2 BATTLE T substitution in |
| 10:00 | | | | 3 GALLEGOS K substitution in |
| 09:47 | 2 PIMENTEL J 3pt FG , jump shot missed | | | |
| 09:44 | 12 JOHNSON L offensive rebound (3) | | | |
| 09:42 | 12 JOHNSON L 2pt FG second chance in the paint, pull up jump shot missed | | | |
| 09:39 | | | | 00 PETREE M defensive rebound (6) |
| 09:22 | 10 ULABO Q steal (2) | | | 21 ARIKE E turnover bad pass (2) |
| 09:17 | 10 ULABO Q 2pt FG fast break from turnover in the paint, driving layup made (4) | 28-39 | -11 | |
| 09:13 | | | | 2 BATTLE T turnover bad pass (2) |
| 09:13 | | | | 2 BATTLE T substitution out |
| 09:13 | | | | 55 FONTANA B substitution in |
| 09:03 | 12 JOHNSON L 2pt FG from turnover outside the paint, step back jump shot missed | | | |
| 08:59 | | | | 21 ARIKE E defensive rebound (2) |
| 08:48 | | | | 00 PETREE M 3pt FG , jump shot missed |
| 08:44 | 2 PIMENTEL J defensive rebound (1) | | | |
| 08:39 | 2 PIMENTEL J 2pt FG in the paint, pull up jump shot missed | | | |
| 08:36 | | | | 00 PETREE M defensive rebound (7) |
| 08:28 | | | | 00 PETREE M 3pt FG , jump shot missed |
| 08:23 | 20 GOVAN C defensive rebound (2) | | | |
| 07:58 | 10 ULABO Q 2pt FG in the paint, pull up jump shot missed | | | |
| 07:55 | | | | 3 GALLEGOS K defensive rebound (1) |
| 07:51 | | 28-41 | -13 | 15 CROUSE A 2pt FG fast break in the paint, layup made (10) |
| 07:51 | | | | 3 GALLEGOS K assist (1) |
| 07:36 | 10 ULABO Q turnover lost ball (3) | | | |
| 07:36 | 0 COLEMAN E substitution out | | | |
| 07:36 | 20 GOVAN C substitution out | | | |
| 07:36 | 3 BLANDING E substitution in | | | |
| 07:36 | 22 MASS C substitution in | | | |
| 07:36 | | | | 00 PETREE M substitution out |
| 07:36 | | | | 22 WILSON E substitution in |
| 07:34 | 2 PIMENTEL J foul personal (4 - 1) | | | 15 CROUSE A foul drawn (5) |



UTEP at UTSA

01/20/22 Convocation Center, San Antonio, Texas
2021-22 Women's Basketball

Game Time: 7:05 PM
Game Duration: 1:56
Attendance: 547

Officials: Maj Forsberg, Bill Larence, Eric Koch

| Game Time | UTSA | Score | Diff | UTEP |
|-----------|---|--------------|------------|---|
| 07:20 | | | | 55 FONTANA B 3pt FG from turnover, jump shot missed |
| 07:18 | 2 PIMENTEL J defensive rebound (2) | | | |
| 07:18 | 2 PIMENTEL J foul drawn (5) | | | 3 GALLEGOS K foul loose ball (3 - 1) |
| 07:18 | 2 PIMENTEL J substitution out | | | |
| 07:18 | 20 GOVAN C substitution in | | | |
| 07:18 | | | | 3 GALLEGOS K substitution out |
| 07:18 | | | | 12 ALVAREZ G substitution in |
| 06:56 | 10 ULABO Q 3pt FG , jump shot missed | | | |
| 06:51 | | | | 22 WILSON E defensive rebound (1) |
| 06:47 | 10 ULABO Q substitution out | | | |
| 06:47 | 5 VALCHEVA Y substitution in | | | |
| 06:40 | 22 MASS C foul personal (1 - 2) | | | 22 WILSON E foul drawn (1) |
| 06:33 | | 28-43 | -15 | 55 FONTANA B 2pt FG in the paint, layup made (2) |
| 06:33 | | | | 21 ARIKE E assist (2) |
| 06:05 | 12 JOHNSON L foul drawn (3) | | | 12 ALVAREZ G foul shooting (2 - 2) |
| 06:05 | 12 JOHNSON L free throw 1 - 2 missed | | | |
| 06:05 | offensive dead ball rebound (3) | | | |
| 06:05 | 12 JOHNSON L free throw 2 - 2 made (7) | 29-43 | -14 | |
| 06:05 | 12 JOHNSON L substitution out | | | |
| 06:05 | 1 ATWOOD H substitution in | | | |
| 05:43 | | 29-46 | -17 | 12 ALVAREZ G 3pt FG , jump shot made (3) |
| 05:43 | | | | 21 ARIKE E assist (3) |
| 05:23 | 22 MASS C foul offensive (2 - 3) | | | 15 CROUSE A foul drawn (6) |
| 05:23 | 22 MASS C turnover offensive (1) | | | |
| 05:12 | 22 MASS C steal (1) | | | 22 WILSON E turnover bad pass (2) |
| 05:07 | 22 MASS C foul drawn (1) | | | 12 ALVAREZ G foul shooting (3 - 3) |
| 05:07 | 22 MASS C free throw fast break 1 - 2 missed | | | |
| 05:07 | offensive dead ball rebound (4) | | | |
| 05:07 | 22 MASS C free throw fast break 2 - 2 missed | | | |
| 05:05 | | | | 55 FONTANA B defensive rebound (2) |
| 04:59 | 22 MASS C steal (2) | | | 15 CROUSE A turnover bad pass (1) |
| 04:56 | 22 MASS C 2pt FG fast break from turnover in the paint, floating jump shot made (4) | 31-46 | -15 | |
| 04:56 | 22 MASS C foul drawn (2) | | | 15 CROUSE A foul shooting (2 - 4) |
| 04:56 | Timeout media | | | |
| 04:56 | 1 ATWOOD H substitution out | | | |
| 04:56 | 12 JOHNSON L substitution in | | | |
| 04:56 | | | | 12 ALVAREZ G substitution out |
| 04:56 | | | | 23 CABRAL E substitution in |
| 04:56 | 22 MASS C free throw fast break 1 - 1 missed | | | |
| 04:53 | | | | 21 ARIKE E defensive rebound (3) |
| 04:51 | 22 MASS C steal (3) | | | 21 ARIKE E turnover bad pass (3) |
| 04:48 | 22 MASS C 2pt FG from turnover in the paint, layup blocked | | | |
| 04:48 | | | | 55 FONTANA B block (1) |
| 04:48 | offensive rebound (17) | | | |
| 04:47 | 5 VALCHEVA Y foul drawn (1) | | | 23 CABRAL E foul personal (1 - 5) |
| 04:47 | 5 VALCHEVA Y free throw fast break 1 - 2 missed | | | |
| 04:47 | offensive dead ball rebound (5) | | | |
| 04:47 | 5 VALCHEVA Y free throw fast break 2 - 2 made (3) | 32-46 | -14 | |



Official Basketball Play by Play - 3rd Period
UTEP at UTSA
 01/20/22 Convocation Center, San Antonio, Texas
 2021-22 Women's Basketball

Game Time: 7:05 PM
Game Duration: 1:56
Attendance: 547

Officials: Maj Forsberg, Bill Larance, Eric Koch

| Game Time | UTSA | Score | Diff | UTEP |
|-----------|--|--------------|------------|---|
| 04:30 | | | | 22 WILSON E turnover bad pass (3) |
| 04:16 | 12 JOHNSON L turnover bad pass (5) | | | 15 CROUSE A steal (2) |
| 04:11 | 12 JOHNSON L foul shooting (3 - 4) | | | 22 WILSON E foul drawn (2) |
| 04:11 | | 32-47 | -15 | 22 WILSON E free throw fast break 1 - 2 made (1) |
| 04:11 | | | | 22 WILSON E free throw fast break 2 - 2 missed |
| 04:08 | 3 BLANDING E defensive rebound (2) | | | |
| 03:46 | 12 JOHNSON L turnover travel (6) | | | |
| 03:46 | 12 JOHNSON L substitution out | | | |
| 03:46 | 1 ATWOOD H substitution in | | | |
| 03:30 | | | | 23 CABRAL E 2pt FG from turnover in the paint, driving layup missed |
| 03:27 | 3 BLANDING E defensive rebound (3) | | | |
| 03:02 | 22 MASS C foul offensive (3 - 5) | | | 55 FONTANA B foul drawn (1) |
| 03:02 | 22 MASS C turnover offensive (2) | | | |
| 03:02 | 3 BLANDING E substitution out | | | |
| 03:02 | 22 MASS C substitution out | | | |
| 03:02 | 0 COLEMAN E substitution in | | | |
| 03:02 | 2 PIMENTEL J substitution in | | | |
| 03:02 | | | | 21 ARIKE E substitution out |
| 03:02 | | | | 2 BATTLE T substitution in |
| 02:51 | 0 COLEMAN E foul personal (1 - 6) | | | 55 FONTANA B foul drawn (2) |
| 02:51 | | 32-48 | -16 | 55 FONTANA B free throw 1 - 2 made (3) |
| 02:51 | | 32-49 | -17 | 55 FONTANA B free throw 2 - 2 made (4) |
| 02:41 | 5 VALCHEVA Y foul drawn (2) | | | 15 CROUSE A foul shooting (3 - 6) |
| 02:41 | 5 VALCHEVA Y free throw 1 - 2 made (4) | 33-49 | -16 | |
| 02:41 | 5 VALCHEVA Y free throw 2 - 2 missed | | | |
| 02:39 | 20 GOVAN C offensive rebound (3) | | | |
| 02:26 | 2 PIMENTEL J turnover bad pass (2) | | | 15 CROUSE A steal (3) |
| 02:22 | | | | 22 WILSON E turnover travel (4) |
| 02:22 | 5 VALCHEVA Y substitution out | | | |
| 02:22 | 10 ULABO Q substitution in | | | |
| 02:22 | | | | 22 WILSON E substitution out |
| 02:22 | | | | 00 PETREE M substitution in |
| 01:54 | 20 GOVAN C 3pt FG from turnover, jump shot missed | | | |
| 01:50 | 0 COLEMAN E offensive rebound (3) | | | |
| 01:47 | 1 ATWOOD H 2pt FG from turnover second chance in the paint, layup missed | | | |
| 01:43 | | | | 55 FONTANA B defensive rebound (3) |
| 01:26 | | 33-52 | -19 | 23 CABRAL E 3pt FG , jump shot made (8) |
| 01:26 | | | | 55 FONTANA B assist (2) |
| 01:12 | 2 PIMENTEL J 2pt FG outside the paint, pull up jump shot missed | | | |
| 01:11 | 0 COLEMAN E offensive rebound (4) | | | |
| 01:11 | 0 COLEMAN E 2pt FG second chance in the paint, jump shot made (4) | 35-52 | -17 | |
| 01:11 | 0 COLEMAN E foul drawn (2) | | | 23 CABRAL E foul shooting (2 - 7) |
| 01:11 | 2 PIMENTEL J substitution out | | | |
| 01:11 | 4 HUNTER L substitution in | | | |
| 01:11 | 0 COLEMAN E free throw 1 - 1 missed | | | |
| 01:10 | | | | 55 FONTANA B defensive rebound (4) |



Official Basketball Play by Play - 3rd Period

UTEP at UTSA

01/20/22 Convocation Center, San Antonio, Texas
2021-22 Women's Basketball

Game Time: 7:05 PM

Game Duration: 1:56

Attendance: 547

Officials: Maj Forsberg, Bill Larance, Eric Koch

| Game Time | UTSA | Score | Diff | UTEP |
|------------------------|--|--------------|------------|---|
| 00:45 | | | | 2 BATTLE T 2pt FG in the paint, jump shot missed |
| 00:43 | | | | 00 PETREE M offensive rebound (8) |
| 00:43 | 1 ATWOOD H foul personal (1 - 7) | | | 00 PETREE M foul drawn (2) |
| 00:43 | 1 ATWOOD H substitution out | | | |
| 00:43 | 4 HUNTER L substitution out | | | |
| 00:43 | 2 PIMENTEL J substitution in | | | |
| 00:43 | 12 JOHNSON L substitution in | | | |
| 00:43 | | 35-53 | -18 | 00 PETREE M free throw 1 - 2 made (7) |
| 00:43 | | 35-54 | -19 | 00 PETREE M free throw 2 - 2 made (8) |
| 00:43 | 3 BLANDING E substitution in | | | |
| 00:43 | 20 GOVAN C substitution out | | | |
| 00:17 | 0 COLEMAN E 2pt FG outside the paint, jump shot missed | | | |
| 00:12 | 10 ULABO Q offensive rebound (4) | | | |
| 00:11 | 10 ULABO Q 2pt FG second chance in the paint, layup made (6) | 37-54 | -17 | |
| 00:03 | | 37-56 | -19 | 00 PETREE M 2pt FG outside the paint, jump shot made (10) |
| END OF PERIOD | | | | |
| UTSA 37-56 UTEP | | | | |



UTEP at UTSA

01/20/22 Convocation Center, San Antonio, Texas
2021-22 Women's Basketball

Game Time: 7:05 PM
Game Duration: 1:56
Attendance: 547

Officials: Maj Forsberg, Bill Laranca, Eric Koch

UTEP - 17

| NO. | Name | F | Min | FG | | | Rebounds | | | Fouls | | TP | AS | TO | ST | Blocks | | +/- |
|---------------|-----------------|---|-------|------|-----|-----|----------|----|-----|-------|----|----|----|----|----|--------|----|-----|
| | | | | M-A | 3P | FT | OR | DR | TOT | PF | FD | | | | | BS | BA | |
| 2 | Teal Battle | F | 03:49 | 0-1 | 0-0 | 0-0 | 0 | 0 | 0 | 0 | 0 | 0 | 1 | 0 | 0 | 0 | 0 | 2 |
| 21 | Elina Arike | F | 06:58 | 0-0 | 0-0 | 0-0 | 0 | 2 | 2 | 0 | 0 | 2 | 2 | 0 | 0 | 0 | 0 | 2 |
| 3 | Katia Gallegos | G | 02:42 | 0-0 | 0-0 | 0-0 | 0 | 1 | 1 | 1 | 0 | 1 | 0 | 0 | 0 | 0 | 0 | 0 |
| 5 | Destiny Thurman | G | 00:00 | 0-0 | 0-0 | 0-0 | 0 | 0 | 0 | 0 | 0 | 0 | 0 | 0 | 0 | 0 | 0 | 0 |
| 15 | Avery Crouse | G | 10:00 | 1-1 | 0-0 | 0-0 | 0 | 0 | 0 | 2 | 2 | 2 | 0 | 1 | 2 | 0 | 0 | 6 |
| 40 | Adhel Tac | | 00:00 | 0-0 | 0-0 | 0-0 | 0 | 0 | 0 | 0 | 0 | 0 | 0 | 0 | 0 | 0 | 0 | 0 |
| 55 | Brenda Fontana | | 09:13 | 1-2 | 0-1 | 2-2 | 0 | 3 | 3 | 0 | 2 | 4 | 1 | 0 | 0 | 1 | 0 | 8 |
| 22 | Erin Wilson | | 05:14 | 0-0 | 0-0 | 1-2 | 0 | 1 | 1 | 0 | 2 | 1 | 0 | 3 | 0 | 0 | 0 | 3 |
| 12 | Grace Alvarez | | 02:22 | 1-1 | 1-1 | 0-0 | 0 | 0 | 0 | 2 | 0 | 3 | 0 | 0 | 0 | 0 | 0 | 2 |
| 23 | Eliana Cabral | | 04:56 | 1-2 | 1-1 | 0-0 | 0 | 0 | 0 | 2 | 0 | 3 | 0 | 0 | 0 | 0 | 0 | 4 |
| 00 | Mahri Petree | | 04:46 | 1-3 | 0-2 | 2-2 | 1 | 2 | 3 | 0 | 1 | 4 | 0 | 0 | 0 | 0 | 0 | 3 |
| Team | | | | | | | 0 | 0 | 0 | | | 0 | | | | | | |
| Totals | | | | 5-10 | 2-5 | 5-6 | 1 | 9 | 10 | 7 | 7 | 17 | 4 | 7 | 2 | 1 | 0 | 6 |

| Shooting By Period | | |
|---------------------|------|-------|
| 3 rd FG% | 5-10 | 50.0% |
| 3PT% | 2-5 | 40.0% |
| FT% | 5-6 | 83.3% |
| GM FG% | 5-10 | 50.0% |
| 3PT% | 2-5 | 40.0% |
| FT% | 5-6 | 83.3% |

Dead Ball Rebounds: 0, 0

Technical Fouls::NONE

UTSA - 11

| NO. | Name | F | Min | FG | | | Rebounds | | | Fouls | | TP | AS | TO | ST | Blocks | | +/- |
|---------------|--------------------|---|-------|------|-----|------|----------|----|-----|-------|----|----|----|----|----|--------|----|-----|
| | | | | M-A | 3P | FT | OR | DR | TOT | PF | FD | | | | | BS | BA | |
| 0 | Elyssa Coleman | F | 05:26 | 1-2 | 0-0 | 0-1 | 2 | 0 | 2 | 1 | 1 | 2 | 0 | 0 | 0 | 0 | 0 | -4 |
| 2 | Jadyn Pimentel | G | 05:17 | 0-3 | 0-1 | 0-0 | 0 | 2 | 2 | 1 | 1 | 0 | 0 | 1 | 0 | 0 | 0 | -4 |
| 10 | Queen Ulabo | G | 05:35 | 2-4 | 0-1 | 0-0 | 1 | 0 | 1 | 0 | 0 | 4 | 0 | 1 | 1 | 0 | 0 | -3 |
| 12 | LaPraisjah Johnson | G | 05:49 | 0-2 | 0-0 | 1-2 | 1 | 0 | 1 | 1 | 1 | 1 | 0 | 2 | 0 | 0 | 0 | -3 |
| 20 | Chantel Govan | G | 08:58 | 0-1 | 0-1 | 0-0 | 1 | 1 | 2 | 0 | 0 | 0 | 0 | 0 | 0 | 0 | 0 | -6 |
| 3 | Elena Blanding | | 05:18 | 0-0 | 0-0 | 0-0 | 0 | 2 | 2 | 0 | 0 | 0 | 0 | 0 | 0 | 0 | 0 | -2 |
| 22 | Ceyenne Mass | | 04:34 | 1-2 | 0-0 | 0-3 | 0 | 0 | 0 | 3 | 2 | 2 | 0 | 2 | 3 | 0 | 1 | -2 |
| 5 | Yuliyana Valcheva | | 04:25 | 0-0 | 0-0 | 2-4 | 0 | 0 | 0 | 0 | 2 | 2 | 0 | 0 | 0 | 0 | 0 | -3 |
| 1 | Hailey Atwood | | 04:11 | 0-1 | 0-0 | 0-0 | 0 | 0 | 0 | 1 | 0 | 0 | 0 | 0 | 0 | 0 | 0 | -3 |
| 4 | Leslie Hunter | | 00:27 | 0-0 | 0-0 | 0-0 | 0 | 0 | 0 | 0 | 0 | 0 | 0 | 0 | 0 | 0 | 0 | 0 |
| Team | | | | | | | 1 | 0 | 1 | | | 0 | | 0 | | | | |
| Totals | | | | 4-15 | 0-3 | 3-10 | 6 | 5 | 11 | 7 | 7 | 11 | 0 | 6 | 4 | 0 | 1 | -6 |

| Shooting By Period | | |
|---------------------|------|-------|
| 3 rd FG% | 4-15 | 26.7% |
| 3PT% | 0-3 | 0.0% |
| FT% | 3-10 | 30% |
| GM FG% | 4-15 | 26.7% |
| 3PT% | 0-3 | 0.0% |
| FT% | 3-10 | 30.0% |

Dead Ball Rebounds: 3, 0

Technical Fouls::NONE

| | UTEP | UTSA |
|------------------|---------------------------|---------------------------|
| Biggest lead | 19 (3 rd 1:26) | 0 (1 st 10:00) |
| Best Scoring Run | 4(3 rd 6:33) | 3(3 rd 4:47) |
| Lead Changes | 0 | |
| Times Tied | 0 | |
| Time with Lead | 09:47 | 00:00 |

| Points from | UTEP | UTSA |
|---------------|------|------|
| Turnovers | 3 | 5 |
| Paint | 4 | 8 |
| Second Chance | 2 | 5 |
| Fast Breaks | 3 | 5 |
| Bench | 15 | 4 |

| | Period by Period Scoring | | | | |
|------|--------------------------|-----|-----|-----|-----|
| | 1st | 2nd | 3rd | 4th | TOT |
| UTEP | 20 | 19 | 17 | 13 | 69 |
| UTSA | 13 | 13 | 11 | 15 | 52 |



Officials: Maj Forsberg, Bill Larence, Eric Koch

Period 4

Quarter Starters:

| | | | | | |
|-------------|-------------|--------------|--------------|-------------|--------------|
| UTSA | 0 Coleman E | 2 Pimentel J | 3 Blanding E | 10 Ulabo Q | 12 Johnson L |
| UTEP | 00 Petree M | 2 Battle T | 3 Gallegos K | 15 Crouse A | 21 Arike E |

| Game Time | UTSA | Score | Diff | UTEP |
|-----------|--|--------------|------------|---|
| 10:00 | | | | 23 CABRAL E substitution out |
| 10:00 | | | | 55 FONTANA B substitution out |
| 10:00 | | | | 3 GALLEGOS K substitution in |
| 10:00 | | | | 21 ARIKE E substitution in |
| 09:41 | 10 ULABO Q steal (3) | | | 3 GALLEGOS K turnover lost ball (2) |
| 09:34 | 10 ULABO Q turnover bad pass (4) | | | |
| 09:04 | | 37-58 | -21 | 21 ARIKE E 2pt FG from turnover in the paint, floating jump shot made (4) |
| 08:57 | 2 PIMENTEL J foul drawn (6) | | | 2 BATTLE T foul personal (2 - 1) |
| 08:44 | 10 ULABO Q 3pt FG , jump shot made (9) | 40-58 | -18 | |
| 08:44 | 0 COLEMAN E assist (2) | | | |
| 08:24 | | | | 15 CROUSE A 3pt FG , jump shot missed |
| 08:21 | | | | 3 GALLEGOS K offensive rebound (2) |
| 08:07 | | | | 2 BATTLE T 2pt FG second chance in the paint, layup missed |
| 08:03 | | | | 21 ARIKE E offensive rebound (4) |
| 08:03 | | | | 21 ARIKE E 2pt FG second chance in the paint, layup missed |
| 08:00 | | | | 2 BATTLE T offensive rebound (3) |
| 08:00 | | 40-60 | -20 | 2 BATTLE T 2pt FG second chance in the paint, layup made (3) |
| 07:47 | 0 COLEMAN E 3pt FG , jump shot missed | | | |
| 07:42 | 3 BLANDING E offensive rebound (4) | | | |
| 07:31 | 3 BLANDING E turnover bad pass (1) | | | |
| 07:31 | 0 COLEMAN E substitution out | | | |
| 07:31 | 1 ATWOOD H substitution in | | | |
| 07:18 | 2 PIMENTEL J foul shooting (5 - 1) | | | 3 GALLEGOS K foul drawn (1) |
| 07:18 | 2 PIMENTEL J substitution out | | | |
| 07:18 | 20 GOVAN C substitution in | | | |
| 07:18 | | | | 3 GALLEGOS K free throw 1 - 2 missed |
| 07:18 | | | | offensive dead ball rebound (5) |
| 07:18 | | 40-61 | -21 | 3 GALLEGOS K free throw 2 - 2 made (6) |
| 06:55 | 10 ULABO Q 2pt FG in the paint, driving layup missed | | | |
| 06:52 | | | | 21 ARIKE E defensive rebound (5) |
| 06:49 | | | | 15 CROUSE A turnover bad pass (2) |
| 06:49 | 10 ULABO Q substitution out | | | |
| 06:49 | 45 CISS N substitution in | | | |
| 06:49 | | | | 2 BATTLE T substitution out |
| 06:49 | | | | 20 APSITE D substitution in |
| 06:38 | 3 BLANDING E turnover lost ball (2) | | | |
| 06:17 | | 40-63 | -23 | 21 ARIKE E 2pt FG from turnover in the paint, driving layup made (6) |
| 05:54 | 3 BLANDING E turnover bad pass (3) | | | 21 ARIKE E steal (1) |
| 05:39 | 1 ATWOOD H steal (1) | | | 15 CROUSE A turnover lost ball (3) |
| 05:26 | 20 GOVAN C turnover bad pass (3) | | | |
| 05:21 | | 40-65 | -25 | 21 ARIKE E 2pt FG fast break from turnover in the paint, layup made (8) |



UTEP at UTSA

01/20/22 Convocation Center, San Antonio, Texas
2021-22 Women's Basketball

Game Time: 7:05 PM
Game Duration: 1:56
Attendance: 547

Officials: Maj Forsberg, Bill Larence, Eric Koch

| Game Time | UTSA | Score | Diff | UTEP |
|-----------|--|--------------|------------|---|
| 05:21 | | | | 15 CROUSE A assist (3) |
| 05:21 | | | | Timeout 30 Sec |
| 05:21 | Timeout media | | | |
| 05:21 | 3 BLANDING E substitution out | | | |
| 05:21 | 12 JOHNSON L substitution out | | | |
| 05:21 | 5 VALCHEVA Y substitution in | | | |
| 05:21 | 22 MASS C substitution in | | | |
| 05:21 | | | | 15 CROUSE A substitution out |
| 05:21 | | | | 21 ARIKE E substitution out |
| 05:21 | | | | 22 WILSON E substitution in |
| 05:21 | | | | 40 TAC A substitution in |
| 05:00 | 1 ATWOOD H 2pt FG outside the paint, pull up jump shot made (2) | 42-65 | -23 | |
| 05:00 | 22 MASS C assist (1) | | | |
| 04:37 | 1 ATWOOD H foul personal (2 - 2) | | | 00 PETREE M foul drawn (3) |
| 04:37 | Timeout media | | | |
| 04:25 | | | | 3 GALLEGOS K 2pt FG outside the paint, jump shot missed |
| 04:20 | 22 MASS C defensive rebound (1) | | | |
| 04:20 | jump ball situation | | | |
| 03:54 | 22 MASS C 2pt FG in the paint, driving layup blocked | | | |
| 03:54 | | | | 3 GALLEGOS K block (1) |
| 03:52 | 22 MASS C offensive rebound (2) | | | |
| 03:52 | turnover shot clock (22) | | | |
| 03:52 | | | | 00 PETREE M substitution out |
| 03:52 | | | | 3 GALLEGOS K substitution out |
| 03:52 | | | | 12 ALVAREZ G substitution in |
| 03:52 | | | | 23 CABRAL E substitution in |
| 03:30 | | 42-67 | -25 | 20 APSITE D 2pt FG from turnover in the paint, layup made (2) |
| 03:30 | | | | 40 TAC A assist (2) |
| 03:09 | 20 GOVAN C 2pt FG in the paint, driving layup missed | | | |
| 03:08 | | | | defensive rebound (29) |
| 03:02 | | | | Timeout 30 Sec |
| 03:02 | 20 GOVAN C substitution out | | | |
| 03:02 | 12 JOHNSON L substitution in | | | |
| 02:48 | 1 ATWOOD H steal (2) | | | 12 ALVAREZ G turnover lost ball (2) |
| 02:45 | 12 JOHNSON L foul drawn (4) | | | 20 APSITE D foul shooting (1 - 2) |
| 02:45 | | | | 12 ALVAREZ G substitution out |
| 02:45 | | | | 3 GALLEGOS K substitution in |
| 02:45 | 12 JOHNSON L free throw fast break 1 - 2 missed | | | |
| 02:45 | offensive dead ball rebound (6) | | | |
| 02:45 | 12 JOHNSON L free throw fast break 2 - 2 made (8) | 43-67 | -24 | |
| 02:45 | 12 JOHNSON L substitution out | | | |
| 02:45 | 4 HUNTER L substitution in | | | |
| 02:40 | 22 MASS C steal (4) | | | 3 GALLEGOS K turnover bad pass (3) |
| 02:39 | 22 MASS C 2pt FG fast break from turnover in the paint, driving layup made (6) | 45-67 | -22 | |
| 02:39 | 22 MASS C foul drawn (3) | | | 20 APSITE D foul shooting (2 - 3) |
| 02:39 | 22 MASS C free throw 1 - 1 made (7) | 46-67 | -21 | |
| 02:14 | | | | 22 WILSON E 3pt FG , jump shot missed |
| 02:11 | 22 MASS C defensive rebound (3) | | | |



UTEP at UTSA

01/20/22 Convocation Center, San Antonio, Texas
2021-22 Women's Basketball

Game Time: 7:05 PM

Game Duration: 1:56

Attendance: 547

Officials: Maj Forsberg, Bill Larance, Eric Koch

| Game Time | UTSA | Score | Diff | UTEP |
|------------------------|---|--------------|------------|--|
| 02:11 | 4 HUNTER L turnover lost ball (1) | | | |
| 02:11 | 22 MASS C substitution out | | | |
| 02:11 | 12 JOHNSON L substitution in | | | |
| 02:11 | | | | 3 GALLEGOS K substitution out |
| 02:11 | | | | 12 ALVAREZ G substitution in |
| 02:00 | | 46-69 | -23 | 40 TAC A 2pt FG from turnover in the paint, driving layup made (2) |
| 01:48 | 4 HUNTER L foul drawn (1) | | | 23 CABRAL E foul personal (3 - 4) |
| 01:35 | 5 VALCHEVA Y 3pt FG , jump shot missed | | | |
| 01:32 | | | | 23 CABRAL E defensive rebound (3) |
| 01:17 | | | | 22 WILSON E 2pt FG in the paint, pull up jump shot missed |
| 01:14 | 1 ATWOOD H defensive rebound (2) | | | |
| 00:52 | 12 JOHNSON L 2pt FG in the paint, pull up jump shot made (10) | 48-69 | -21 | |
| 00:23 | | | | 22 WILSON E 2pt FG outside the paint, step back jump shot missed |
| 00:20 | 1 ATWOOD H defensive rebound (3) | | | |
| 00:17 | 1 ATWOOD H foul drawn (1) | | | 40 TAC A foul shooting (2 - 5) |
| 00:17 | 1 ATWOOD H free throw fast break 1 - 2 made (3) | 49-69 | -20 | |
| 00:17 | 1 ATWOOD H free throw fast break 2 - 2 missed | | | |
| 00:13 | 5 VALCHEVA Y offensive rebound (1) | | | |
| 00:13 | 12 JOHNSON L substitution out | | | |
| 00:13 | 22 MASS C substitution in | | | |
| 00:07 | 1 ATWOOD H 3pt FG second chance, jump shot made (6) | 52-69 | -17 | |
| 00:07 | 22 MASS C assist (2) | | | |
| END OF GAME | | | | |
| UTSA 52-69 UTEP | | | | |



UTEP at UTSA

01/20/22 Convocation Center, San Antonio, Texas
2021-22 Women's Basketball

Game Time: 7:05 PM
Game Duration: 1:56
Attendance: 547

Officials: Maj Forsberg, Bill Laranca, Eric Koch

UTEP - 13

| NO. | Name | F | Min | FG | | | Rebounds | | | Fouls | | TP | AS | TO | ST | Blocks | | +/- |
|---------------|-----------------|---|-------|------|-----|-----|----------|----|-----|-------|----|----|----|----|----|--------|----|-----|
| | | | | M-A | M-A | M-A | OR | DR | TOT | PF | FD | | | | | BS | BA | |
| 2 | Teal Battle | F | 03:11 | 1-2 | 0-0 | 0-0 | 1 | 0 | 1 | 1 | 0 | 2 | 0 | 0 | 0 | 0 | 0 | 2 |
| 21 | Elina Arike | F | 04:39 | 3-4 | 0-0 | 0-0 | 1 | 1 | 2 | 0 | 0 | 6 | 0 | 0 | 1 | 0 | 0 | 6 |
| 3 | Katia Gallegos | G | 06:42 | 0-1 | 0-0 | 1-2 | 1 | 0 | 1 | 0 | 1 | 1 | 0 | 2 | 0 | 1 | 0 | 0 |
| 5 | Destiny Thurman | G | 00:00 | 0-0 | 0-0 | 0-0 | 0 | 0 | 0 | 0 | 0 | 0 | 0 | 0 | 0 | 0 | 0 | 0 |
| 15 | Avery Crouse | G | 04:39 | 0-1 | 0-1 | 0-0 | 0 | 0 | 0 | 0 | 0 | 0 | 1 | 2 | 0 | 0 | 0 | 6 |
| 00 | Mahri Petree | | 06:08 | 0-0 | 0-0 | 0-0 | 0 | 0 | 0 | 0 | 1 | 0 | 0 | 0 | 0 | 0 | 0 | 4 |
| 55 | Brenda Fontana | | 00:00 | 0-0 | 0-0 | 0-0 | 0 | 0 | 0 | 0 | 0 | 0 | 0 | 0 | 0 | 0 | 0 | 0 |
| 20 | Dagne Apsite | | 06:49 | 1-1 | 0-0 | 0-0 | 0 | 0 | 0 | 2 | 0 | 2 | 0 | 0 | 0 | 0 | 0 | -4 |
| 22 | Erin Wilson | | 05:21 | 0-3 | 0-1 | 0-0 | 0 | 0 | 0 | 0 | 0 | 0 | 0 | 0 | 0 | 0 | 0 | -8 |
| 40 | Adhel Tac | | 05:21 | 1-1 | 0-0 | 0-0 | 0 | 0 | 0 | 1 | 0 | 2 | 1 | 0 | 0 | 0 | 0 | -8 |
| 12 | Grace Alvarez | | 03:18 | 0-0 | 0-0 | 0-0 | 0 | 0 | 0 | 0 | 0 | 0 | 0 | 1 | 0 | 0 | 0 | -2 |
| 23 | Eliana Cabral | | 03:52 | 0-0 | 0-0 | 0-0 | 0 | 1 | 1 | 1 | 0 | 0 | 0 | 0 | 0 | 0 | 0 | -6 |
| Team | | | | | | | 0 | 1 | 1 | | | 0 | | 0 | | | | |
| Totals | | | | 6-13 | 0-2 | 1-2 | 3 | 3 | 6 | 5 | 2 | 13 | 2 | 5 | 1 | 1 | 0 | -2 |

| Shooting By Period | | |
|---------------------|------|-------|
| 4 th FG% | 6-13 | 46.2% |
| 3PT% | 0-2 | 0.0% |
| FT% | 1-2 | 50% |
| GM FG% | 6-13 | 46.2% |
| 3PT% | 0-2 | 0.0% |
| FT% | 1-2 | 50.0% |

Dead Ball Rebounds: 1, 0

Technical Fouls::NONE

UTSA - 15

| NO. | Name | F | Min | FG | | | Rebounds | | | Fouls | | TP | AS | TO | ST | Blocks | | +/- |
|---------------|--------------------|---|-------|------|-----|-----|----------|----|-----|-------|----|----|----|----|----|--------|----|-----|
| | | | | M-A | M-A | M-A | OR | DR | TOT | PF | FD | | | | | BS | BA | |
| 0 | Elyssa Coleman | F | 02:29 | 0-1 | 0-1 | 0-0 | 0 | 0 | 0 | 0 | 0 | 0 | 1 | 0 | 0 | 0 | 0 | -1 |
| 2 | Jadyn Pimentel | G | 02:42 | 0-0 | 0-0 | 0-0 | 0 | 0 | 0 | 1 | 1 | 0 | 0 | 0 | 0 | 0 | 0 | -1 |
| 10 | Queen Ulabo | G | 03:11 | 1-2 | 1-1 | 0-0 | 0 | 0 | 0 | 0 | 0 | 3 | 0 | 1 | 1 | 0 | 0 | -2 |
| 12 | LaPraisjah Johnson | G | 06:54 | 1-1 | 0-0 | 1-2 | 0 | 0 | 0 | 0 | 1 | 3 | 0 | 0 | 0 | 0 | 0 | -4 |
| 20 | Chantel Govan | G | 04:16 | 0-1 | 0-0 | 0-0 | 0 | 0 | 0 | 0 | 0 | 0 | 0 | 1 | 0 | 0 | 0 | -5 |
| 3 | Elena Blanding | | 04:39 | 0-0 | 0-0 | 0-0 | 1 | 0 | 1 | 0 | 0 | 0 | 0 | 3 | 0 | 0 | 0 | -6 |
| 1 | Hailey Atwood | | 07:31 | 2-2 | 1-1 | 1-2 | 0 | 2 | 2 | 1 | 1 | 6 | 0 | 0 | 2 | 0 | 0 | 3 |
| 45 | Ndeye Ciss | | 06:49 | 0-0 | 0-0 | 0-0 | 0 | 0 | 0 | 0 | 0 | 0 | 0 | 0 | 0 | 0 | 0 | 4 |
| 5 | Yuliyana Valcheva | | 05:21 | 0-1 | 0-1 | 0-0 | 1 | 0 | 1 | 0 | 0 | 0 | 0 | 0 | 0 | 0 | 0 | 8 |
| 22 | Ceyenne Mass | | 03:23 | 1-2 | 0-0 | 1-1 | 1 | 2 | 3 | 0 | 1 | 3 | 2 | 0 | 1 | 0 | 1 | 7 |
| 4 | Leslie Hunter | | 02:45 | 0-0 | 0-0 | 0-0 | 0 | 0 | 0 | 0 | 1 | 0 | 0 | 1 | 0 | 0 | 0 | 7 |
| Team | | | | | | | 0 | 0 | 0 | | | 0 | | 1 | | | | |
| Totals | | | | 5-10 | 2-4 | 3-5 | 3 | 4 | 7 | 2 | 5 | 15 | 3 | 7 | 4 | 0 | 1 | 2 |

| Shooting By Period | | |
|---------------------|------|-------|
| 4 th FG% | 5-10 | 50.0% |
| 3PT% | 2-4 | 50.0% |
| FT% | 3-5 | 60% |
| GM FG% | 5-10 | 50.0% |
| 3PT% | 2-4 | 50.0% |
| FT% | 3-5 | 60.0% |

Dead Ball Rebounds: 1, 0

Technical Fouls::NONE

| | UTEP | UTSA | Points from | | Period by Period Scoring | | | | | | |
|------------------|---------------------------|---------------------------|---------------|------|--------------------------|------|-----|-----|-----|----|----|
| Biggest lead | 25 (4 th 5:21) | 0 (1 st 10:00) | UTEP | UTSA | 1st | 2nd | 3rd | 4th | TOT | | |
| Best Scoring Run | 7(4 th 5:21) | 6(4 th 0:07) | 11 | 3 | | | | | | | |
| Lead Changes | 0 | | Paint | 12 | 4 | UTEP | 20 | 19 | 17 | 13 | 69 |
| Times Tied | 0 | | Second Chance | 2 | 3 | UTSA | 13 | 13 | 11 | 15 | 52 |
| Time with Lead | 09:04 | 00:00 | Fast Breaks | 2 | 4 | | | | | | |
| | | | Bench | 4 | 9 | | | | | | |



UTEP at UTSA

01/20/22 Convocation Center, San Antonio, Texas
2021-22 Women's Basketball

Game Time: 7:05 PM
Game Duration: 1:56
Attendance: 547

Officials: Maj Forsberg, Bill Laranca, Eric Koch

UTEP - 30

| NO. | Name | F | Min | FG | | | Rebounds | | | Fouls | | TP | AS | TO | ST | Blocks | | +/- |
|---------------|-----------------|---|-------|-------|-----|-----|----------|----|-----|-------|----|----|----|----|----|--------|----|-----|
| | | | | M-A | M-A | M-A | OR | DR | TOT | PF | FD | | | | | BS | BA | |
| 2 | Teal Battle | F | 07:00 | 1-3 | 0-0 | 0-0 | 1 | 0 | 1 | 1 | 0 | 2 | 0 | 1 | 0 | 0 | 0 | 4 |
| 21 | Elina Arike | F | 11:37 | 3-4 | 0-0 | 0-0 | 1 | 3 | 4 | 0 | 0 | 6 | 2 | 2 | 1 | 0 | 0 | 8 |
| 3 | Katia Gallegos | G | 09:24 | 0-1 | 0-0 | 1-2 | 1 | 1 | 2 | 1 | 1 | 1 | 1 | 2 | 0 | 1 | 0 | 0 |
| 5 | Destiny Thurman | G | 00:00 | 0-0 | 0-0 | 0-0 | 0 | 0 | 0 | 0 | 0 | 0 | 0 | 0 | 0 | 0 | 0 | 0 |
| 15 | Avery Crouse | G | 14:39 | 1-2 | 0-1 | 0-0 | 0 | 0 | 0 | 2 | 2 | 2 | 1 | 3 | 2 | 0 | 0 | 12 |
| 55 | Brenda Fontana | | 09:13 | 1-2 | 0-1 | 2-2 | 0 | 3 | 3 | 0 | 2 | 4 | 1 | 0 | 0 | 1 | 0 | 8 |
| 22 | Erin Wilson | | 10:35 | 0-3 | 0-1 | 1-2 | 0 | 1 | 1 | 0 | 2 | 1 | 0 | 3 | 0 | 0 | 0 | -5 |
| 12 | Grace Alvarez | | 05:40 | 1-1 | 1-1 | 0-0 | 0 | 0 | 0 | 2 | 0 | 3 | 0 | 1 | 0 | 0 | 0 | 0 |
| 23 | Eliana Cabral | | 08:48 | 1-2 | 1-1 | 0-0 | 0 | 1 | 1 | 3 | 0 | 3 | 0 | 0 | 0 | 0 | 0 | -2 |
| 00 | Mahri Petree | | 10:54 | 1-3 | 0-2 | 2-2 | 1 | 2 | 3 | 0 | 2 | 4 | 0 | 0 | 0 | 0 | 0 | 7 |
| 20 | Dagne Apsite | | 06:49 | 1-1 | 0-0 | 0-0 | 0 | 0 | 0 | 2 | 0 | 2 | 0 | 0 | 0 | 0 | 0 | -4 |
| 40 | Adhel Tac | | 05:21 | 1-1 | 0-0 | 0-0 | 0 | 0 | 0 | 1 | 0 | 2 | 1 | 0 | 0 | 0 | 0 | -8 |
| Team | | | | | | | 0 | 1 | 1 | | | 0 | | 0 | | | | |
| Totals | | | | 11-23 | 2-7 | 6-8 | 4 | 12 | 16 | 12 | 9 | 30 | 6 | 12 | 3 | 2 | 0 | 4 |

| Shooting By Period | | |
|---------------------|-------|-------|
| 3 rd FG% | 5-10 | 50.0% |
| 3PT% | 2-5 | 40.0% |
| FT% | 5-6 | 83.3% |
| 4 th FG% | 6-13 | 46.2% |
| 3PT% | 0-2 | 0.0% |
| FT% | 1-2 | 50% |
| GM FG% | 11-23 | 47.8% |
| 3PT% | 2-7 | 28.6% |
| FT% | 6-8 | 75.0% |

Dead Ball Rebounds: 1, 0

Technical Fouls::NONE

UTSA - 26

| NO. | Name | F | Min | FG | | | Rebounds | | | Fouls | | TP | AS | TO | ST | Blocks | | +/- |
|---------------|--------------------|---|-------|------|-----|------|----------|----|-----|-------|----|----|----|----|----|--------|----|-----|
| | | | | M-A | M-A | M-A | OR | DR | TOT | PF | FD | | | | | BS | BA | |
| 0 | Elyssa Coleman | F | 07:55 | 1-3 | 0-1 | 0-1 | 2 | 0 | 2 | 1 | 1 | 2 | 1 | 0 | 0 | 0 | 0 | -5 |
| 2 | Jadyn Pimentel | G | 07:59 | 0-3 | 0-1 | 0-0 | 0 | 2 | 2 | 2 | 2 | 0 | 0 | 1 | 0 | 0 | 0 | -5 |
| 10 | Queen Ulabo | G | 08:46 | 3-6 | 1-2 | 0-0 | 1 | 0 | 1 | 0 | 0 | 7 | 0 | 2 | 2 | 0 | 0 | -5 |
| 12 | LaPraisjah Johnson | G | 12:43 | 1-3 | 0-0 | 2-4 | 1 | 0 | 1 | 1 | 2 | 4 | 0 | 2 | 0 | 0 | 0 | -7 |
| 20 | Chantel Govan | G | 13:14 | 0-2 | 0-1 | 0-0 | 1 | 1 | 2 | 0 | 0 | 0 | 0 | 1 | 0 | 0 | 0 | -11 |
| 3 | Elena Blanding | | 09:57 | 0-0 | 0-0 | 0-0 | 1 | 2 | 3 | 0 | 0 | 0 | 0 | 3 | 0 | 0 | 0 | -8 |
| 22 | Ceyenne Mass | | 07:57 | 2-4 | 0-0 | 1-4 | 1 | 2 | 3 | 3 | 3 | 5 | 2 | 2 | 4 | 0 | 2 | 5 |
| 5 | Yuliyana Valcheva | | 09:46 | 0-1 | 0-1 | 2-4 | 1 | 0 | 1 | 0 | 2 | 2 | 0 | 0 | 0 | 0 | 0 | 5 |
| 1 | Hailey Atwood | | 11:42 | 2-3 | 1-1 | 1-2 | 0 | 2 | 2 | 2 | 1 | 6 | 0 | 0 | 2 | 0 | 0 | 0 |
| 4 | Leslie Hunter | | 03:12 | 0-0 | 0-0 | 0-0 | 0 | 0 | 0 | 0 | 1 | 0 | 0 | 1 | 0 | 0 | 0 | 7 |
| 45 | Ndeye Ciss | | 06:49 | 0-0 | 0-0 | 0-0 | 0 | 0 | 0 | 0 | 0 | 0 | 0 | 0 | 0 | 0 | 0 | 4 |
| Team | | | | | | | 1 | 0 | 1 | | | 0 | | 1 | | | | |
| Totals | | | | 9-25 | 2-7 | 6-15 | 9 | 9 | 18 | 9 | 12 | 26 | 3 | 13 | 8 | 0 | 2 | -4 |

| Shooting By Period | | |
|---------------------|------|-------|
| 3 rd FG% | 4-15 | 26.7% |
| 3PT% | 0-3 | 0.0% |
| FT% | 3-10 | 30% |
| 4 th FG% | 5-10 | 50.0% |
| 3PT% | 2-4 | 50.0% |
| FT% | 3-5 | 60% |
| GM FG% | 9-25 | 36.0% |
| 3PT% | 2-7 | 28.6% |
| FT% | 6-15 | 40.0% |

Dead Ball Rebounds: 4, 0

Technical Fouls::NONE

| | UTEP | UTSA |
|------------------|---------------------------|---------------------------|
| Biggest lead | 25 (4 th 5:21) | 0 (1 st 10:00) |
| Best Scoring Run | 7(4 th 5:21) | 6(4 th 0:07) |
| Lead Changes | 0 | |
| Times Tied | 0 | |
| Time with Lead | 19:47 | 00:00 |

| | UTEP | UTSA |
|---------------|------|------|
| Points from | | |
| Turnovers | 14 | 8 |
| Paint | 16 | 12 |
| Second Chance | 4 | 8 |
| Fast Breaks | 5 | 9 |
| Bench | 19 | 13 |

| | Period by Period Scoring | | | | |
|------|--------------------------|-----|-----|-----|-----|
| | 1st | 2nd | 3rd | 4th | TOT |
| UTEP | 20 | 19 | 17 | 13 | 69 |
| UTSA | 13 | 13 | 11 | 15 | 52 |



UTEP at UTSA

01/20/22 Convocation Center, San Antonio, Texas
2021-22 Women's Basketball

Game Time: 7:05 PM
Game Duration: 1:56
Attendance: 547

Officials: Maj Forsberg, Bill Larance, Eric Koch

{ Players => 0, 1, 2, 3, 4, 5, 10, 11, 12, 13, 20, 21, 22, 23, 24, 45; } FG
Types => All; Results => All;

{ Players => 00, 2, 3, 4, 5, 40, 10, 12, 15, 20, 21, 22, 23, 55; } FG
Types => All; Results => All;

UTSA

UTEP

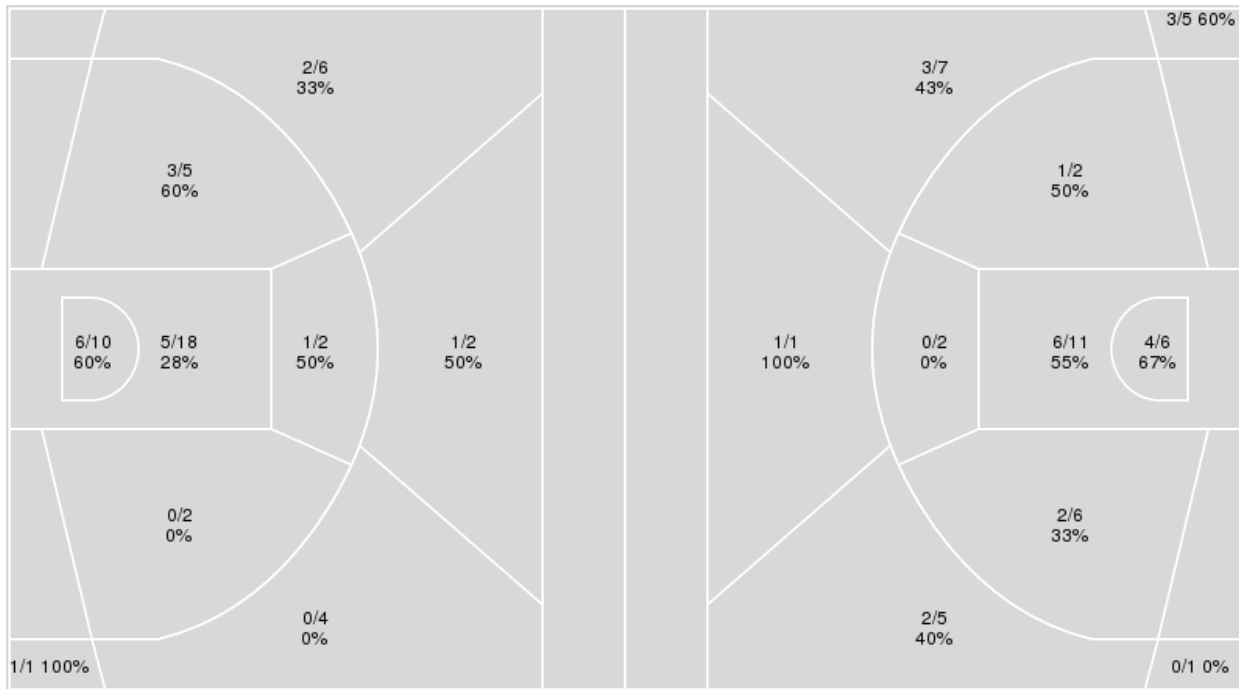

| UTSA | M/A | % |
|-------------|-------|----|
| Field Goals | 19/50 | 38 |
| 2 Points | 15/37 | 41 |
| 3 Points | 4/13 | 31 |
| Free Throws | 10/21 | 48 |

| UTEP | M/A | % |
|-------------|-------|----|
| Field Goals | 22/46 | 48 |
| 2 Points | 13/27 | 48 |
| 3 Points | 9/19 | 47 |
| Free Throws | 16/21 | 76 |



UTEP at UTSA

01/20/22 Convocation Center, San Antonio, Texas
2021-22 Women's Basketball

Game Time: 7:05 PM
Game Duration: 1:56
Attendance: 547

Officials: Maj Forsberg, Bill Laranca, Eric Koch

UTEP

| No | Name | Mins | | Score | | Points Diff | | Points per Min | | Assists | | Rebounds | | Steals | | Turnovers | |
|----|-----------------|-------|-------|---------|---------|-------------|-----|----------------|------|---------|-----|----------|-----|--------|-----|-----------|-----|
| | | On | Off | On | Off | On | Off | On | Off | On | Off | On | Off | On | Off | On | Off |
| 00 | Mahri Petree | 21:08 | 18:52 | 43 - 22 | 26 - 30 | 21 | -4 | 2.03 | 1.38 | 9 | 3 | 22 | 8 | 4 | 4 | 10 | 10 |
| 2 | Teal Battle | 21:49 | 18:11 | 38 - 32 | 31 - 20 | 6 | 11 | 1.74 | 1.70 | 4 | 8 | 20 | 10 | 3 | 5 | 12 | 8 |
| 3 | Katia Gallegos | 15:33 | 24:27 | 21 - 22 | 48 - 30 | -1 | 18 | 1.35 | 1.96 | 2 | 10 | 9 | 21 | 3 | 5 | 7 | 13 |
| 5 | Destiny Thurman | 16:12 | 23:48 | 30 - 19 | 39 - 33 | 11 | 6 | 1.85 | 1.64 | 4 | 8 | 10 | 20 | 5 | 3 | 5 | 15 |
| 12 | Grace Alvarez | 09:23 | 30:37 | 18 - 16 | 51 - 36 | 2 | 15 | 1.92 | 1.67 | 5 | 7 | 8 | 22 | 0 | 8 | 6 | 14 |
| 15 | Avery Crouse | 29:42 | 10:18 | 59 - 33 | 10 - 19 | 26 | -9 | 1.99 | 0.97 | 10 | 2 | 23 | 7 | 8 | 0 | 14 | 6 |
| 20 | Dagne Apsite | 06:49 | 33:11 | 8 - 12 | 61 - 40 | -4 | 21 | 1.17 | 1.84 | 2 | 10 | 2 | 28 | 1 | 7 | 3 | 17 |
| 21 | Elina Arike | 27:39 | 12:21 | 47 - 32 | 22 - 20 | 15 | 2 | 1.70 | 1.78 | 8 | 4 | 22 | 8 | 5 | 3 | 15 | 5 |
| 22 | Erin Wilson | 13:40 | 26:20 | 12 - 19 | 57 - 33 | -7 | 24 | 0.88 | 2.16 | 3 | 9 | 8 | 22 | 2 | 6 | 10 | 10 |
| 23 | Eliana Cabral | 14:22 | 25:38 | 24 - 25 | 45 - 27 | -1 | 18 | 1.67 | 1.76 | 3 | 9 | 10 | 20 | 2 | 6 | 8 | 12 |
| 40 | Adhel Tac | 10:32 | 29:28 | 19 - 16 | 50 - 36 | 3 | 14 | 1.80 | 1.70 | 4 | 8 | 4 | 26 | 3 | 5 | 3 | 17 |
| 55 | Brenda Fontana | 13:11 | 26:49 | 26 - 12 | 43 - 40 | 14 | 3 | 1.97 | 1.60 | 6 | 6 | 12 | 18 | 4 | 4 | 7 | 13 |

UTSA

| No | Name | Mins | | Score | | Points Diff | | Points per Min | | Assists | | Rebounds | | Steals | | Turnovers | |
|----|--------------------|-------|-------|---------|---------|-------------|-----|----------------|------|---------|-----|----------|-----|--------|-----|-----------|-----|
| | | On | Off | On | Off | On | Off | On | Off | On | Off | On | Off | On | Off | On | Off |
| 0 | Elyssa Coleman | 18:48 | 21:12 | 24 - 37 | 28 - 32 | -13 | -4 | 1.28 | 1.32 | 5 | 4 | 15 | 15 | 3 | 9 | 8 | 15 |
| 1 | Hailey Atwood | 23:05 | 16:55 | 24 - 35 | 28 - 34 | -11 | -6 | 1.04 | 1.66 | 3 | 6 | 16 | 14 | 8 | 4 | 15 | 8 |
| 2 | Jadyn Pimentel | 20:34 | 19:26 | 31 - 39 | 21 - 30 | -8 | -9 | 1.51 | 1.08 | 6 | 3 | 18 | 12 | 5 | 7 | 8 | 15 |
| 3 | Elena Blanding | 19:04 | 20:56 | 21 - 34 | 31 - 35 | -13 | -4 | 1.10 | 1.48 | 3 | 6 | 11 | 19 | 8 | 4 | 15 | 8 |
| 4 | Leslie Hunter | 06:43 | 33:17 | 12 - 8 | 40 - 61 | 4 | -21 | 1.79 | 1.20 | 2 | 7 | 4 | 26 | 1 | 11 | 2 | 21 |
| 5 | Yuliyana Valcheva | 16:26 | 23:34 | 24 - 26 | 28 - 43 | -2 | -15 | 1.46 | 1.19 | 3 | 6 | 11 | 19 | 6 | 6 | 10 | 13 |
| 10 | Queen Ulabo | 19:04 | 20:56 | 27 - 33 | 25 - 36 | -6 | -11 | 1.42 | 1.19 | 6 | 3 | 18 | 12 | 3 | 9 | 7 | 16 |
| 12 | LaPraisjah Johnson | 26:21 | 13:39 | 34 - 50 | 18 - 19 | -16 | -1 | 1.29 | 1.32 | 6 | 3 | 20 | 10 | 8 | 4 | 17 | 6 |
| 20 | Chantel Govan | 30:34 | 09:26 | 35 - 58 | 17 - 11 | -23 | 6 | 1.15 | 1.80 | 7 | 2 | 22 | 8 | 7 | 5 | 18 | 5 |
| 22 | Ceyenne Mass | 09:30 | 30:30 | 15 - 11 | 37 - 58 | 4 | -21 | 1.58 | 1.21 | 2 | 7 | 8 | 22 | 6 | 6 | 7 | 16 |
| 45 | Ndeye Ciss | 09:51 | 30:09 | 13 - 14 | 39 - 55 | -1 | -16 | 1.32 | 1.29 | 2 | 7 | 7 | 23 | 5 | 7 | 8 | 15 |



Officials: Maj Forsberg, Bill Larance, Eric Koch

Players => 00, 2, 3, 4, 5, 40, 10, 12, 15, 20, 21, 22, 23, 55FG Types=>AllResults=>All

UTEP

All Field Goals

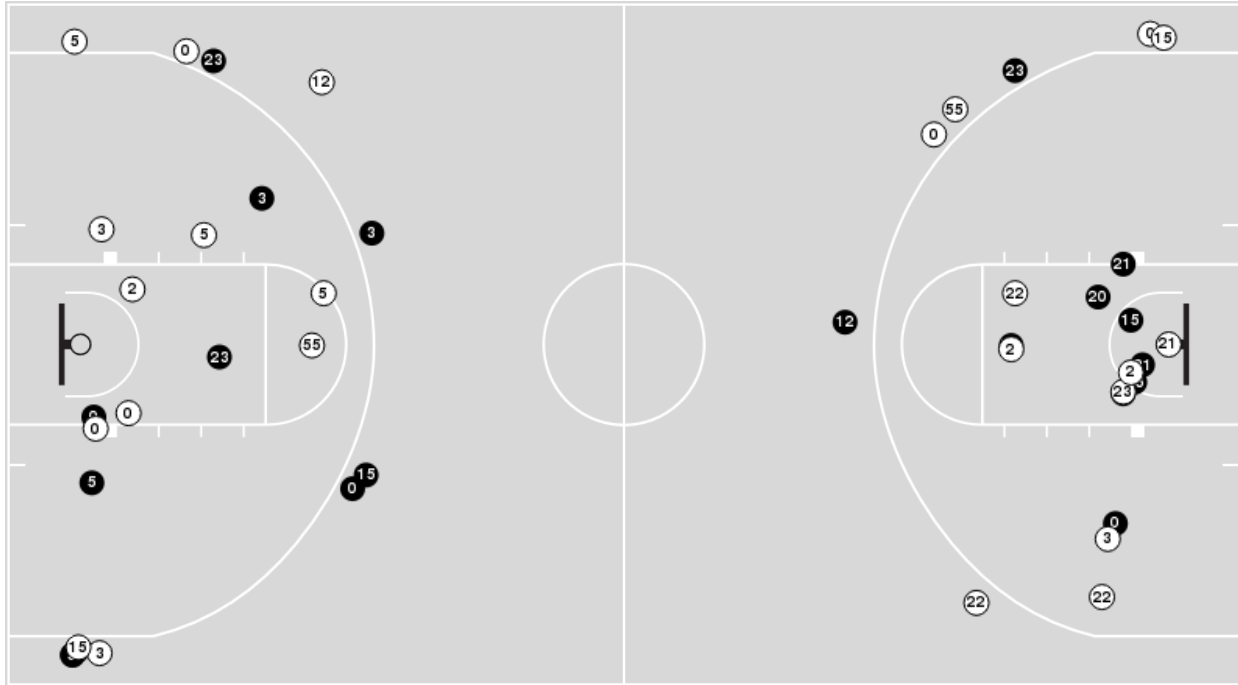

Blow Up Chart

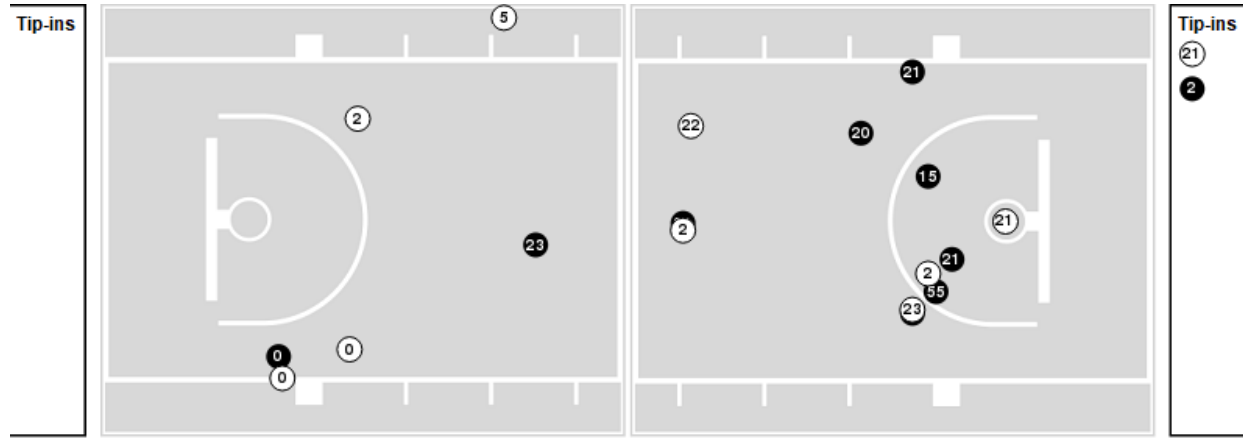

● Made ○ Missed N - Player Number

| UTEP | M/A | % |
|-------------|-------|----|
| Field Goals | 22/46 | 48 |
| 2 Points | 13/27 | 48 |
| 3 Points | 9/19 | 47 |
| Free Throws | 16/21 | 76 |

| UTEP | M/A | % |
|----------------------|--------------|----|
| Points in the Paint | 20 (10 / 17) | 59 |
| Fast Break Points | 8 (6/8) | 75 |
| Second Chance Points | 6 (4/6) | 67 |
| Effective FG% | 58 | |



Players => 0, 1, 2, 3, 4, 5, 10, 11, 12, 13, 20, 21, 22, 23, 24, 45FG Types=>AllResults=>All

UTSA

All Field Goals

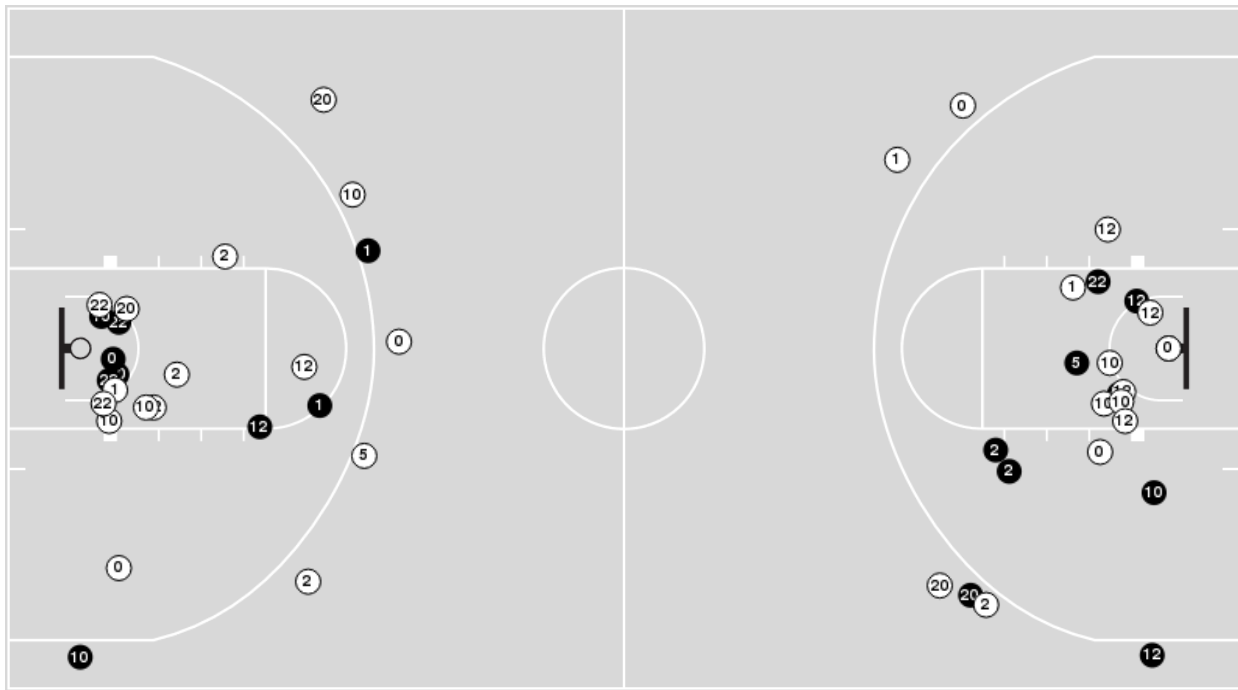

Blow Up Chart

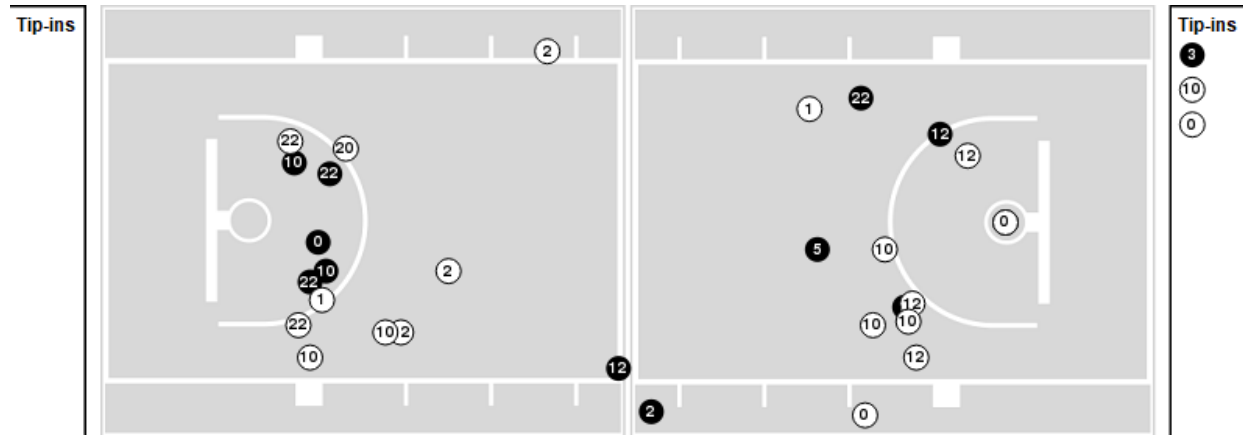

● Made ○ Missed N - Player Number

| UTSA | M/A | % |
|-------------|-------|----|
| Field Goals | 19/50 | 38 |
| 2 Points | 15/37 | 41 |
| 3 Points | 4/13 | 31 |
| Free Throws | 10/21 | 48 |

| UTSA | M/A | % |
|----------------------|--------------|----|
| Points in the Paint | 22 (11 / 28) | 39 |
| Fast Break Points | 14 (10/17) | 59 |
| Second Chance Points | 10 (5/12) | 42 |
| Effective FG% | 42 | |



UTEP at UTSA

01/20/22 Convocation Center, San Antonio, Texas
2021-22 Women's Basketball

Game Time: 7:05 PM
Game Duration: 1:56
Attendance: 547

Officials: Maj Forsberg, Bill Larence, Eric Koch

UTEP

| Lineup | Quarter On | Time On | Quarter Off | Time Off | Time on Court | Score | Score Diff | Reb | Stl | Tov | Ass | PPP |
|--|------------|---------|-------------|----------|---------------|-------|------------|-----|-----|-----|-----|--------|
| 2- Battle T/3- Gallegos K/5- Thurman D/15- Crouse A/21- Arike E/ | 1 | 10:00 | 1 | 05:09 | 04:51 | 10-11 | -1 | 0 | 2 | 0 | 0 | 1.0730 |
| 2- Battle T/3- Gallegos K/5- Thurman D/21- Arike E/22- Wilson E/ | 1 | 05:09 | 1 | 03:56 | 01:13 | 0-0 | 0 | 1 | 0 | 1 | 0 | 0.0000 |
| 2- Battle T/3- Gallegos K/15- Crouse A/21- Arike E/22- Wilson E/ | 1 | 03:56 | 1 | 03:51 | 00:05 | 0-0 | 0 | 0 | 0 | 0 | 0 | 0.0000 |
| 00- Petree M/2- Battle T/5- Thurman D/15- Crouse A/21- Arike E/ | 1 | 03:51 | 1 | 02:34 | 01:17 | 1-1 | 0 | 2 | 0 | 1 | 0 | 0.3472 |
| 00- Petree M/5- Thurman D/15- Crouse A/21- Arike E/55- Fontana B/ | 1 | 02:34 | 1 | 02:34 | 00:00 | 0-0 | 0 | 0 | 0 | 0 | 0 | 0.0000 |
| 00- Petree M/5- Thurman D/40- Tac A/15- Crouse A/55- Fontana B/ | 1 | 02:34 | 1 | 00:23 | 02:10 | 8-0 | 8 | 1 | 2 | 0 | 2 | 2.0000 |
| 00- Petree M/2- Battle T/5- Thurman D/15- Crouse A/55- Fontana B/ | 1 | 00:23 | 2 | 10:00 | 00:24 | 1-1 | 0 | 1 | 0 | 0 | 0 | 1.1364 |
| 00- Petree M/2- Battle T/5- Thurman D/15- Crouse A/21- Arike E/ | 2 | 10:00 | 2 | 06:45 | 03:15 | 6-2 | 4 | 4 | 0 | 2 | 2 | 1.5000 |
| 00- Petree M/2- Battle T/12- Alvarez G/21- Arike E/23- Cabral E/ | 2 | 06:45 | 2 | 04:48 | 01:57 | 6-5 | 1 | 2 | 0 | 1 | 1 | 1.5464 |
| 2- Battle T/12- Alvarez G/22- Wilson E/23- Cabral E/55- Fontana B/ | 2 | 04:48 | 2 | 04:03 | 00:45 | 0-0 | 0 | 1 | 0 | 1 | 0 | 0.0000 |
| 2- Battle T/5- Thurman D/22- Wilson E/23- Cabral E/55- Fontana B/ | 2 | 04:03 | 2 | 03:24 | 00:39 | 0-2 | -2 | 0 | 0 | 1 | 0 | 0.0000 |
| 2- Battle T/5- Thurman D/21- Arike E/22- Wilson E/23- Cabral E/ | 2 | 03:24 | 2 | 03:01 | 00:23 | 0-0 | 0 | 1 | 0 | 0 | 0 | 0.0000 |
| 5- Thurman D/40- Tac A/15- Crouse A/21- Arike E/23- Cabral E/ | 2 | 03:01 | 2 | 01:11 | 01:50 | 4-2 | 2 | 0 | 0 | 0 | 0 | 1.4493 |
| 00- Petree M/5- Thurman D/40- Tac A/15- Crouse A/21- Arike E/ | 2 | 01:11 | 2 | 01:01 | 00:10 | 0-0 | 0 | 0 | 1 | 0 | 0 | 0.0000 |
| 00- Petree M/40- Tac A/12- Alvarez G/15- Crouse A/21- Arike E/ | 2 | 01:01 | 3 | 10:00 | 01:01 | 3-2 | 1 | 1 | 0 | 1 | 1 | 1.0000 |
| 00- Petree M/2- Battle T/3- Gallegos K/15- Crouse A/21- Arike E/ | 3 | 10:00 | 3 | 09:13 | 00:47 | 0-2 | -2 | 1 | 0 | 2 | 0 | 0.0000 |
| 00- Petree M/3- Gallegos K/15- Crouse A/21- Arike E/55- Fontana B/ | 3 | 09:13 | 3 | 07:36 | 01:37 | 2-0 | 2 | 3 | 0 | 0 | 1 | 0.6667 |
| 3- Gallegos K/15- Crouse A/21- Arike E/22- Wilson E/55- Fontana B/ | 3 | 07:36 | 3 | 07:18 | 00:18 | 0-0 | 0 | 0 | 0 | 0 | 0 | 0.0000 |
| 12- Alvarez G/15- Crouse A/21- Arike E/22- Wilson E/55- Fontana B/ | 3 | 07:18 | 3 | 04:56 | 02:22 | 5-3 | 2 | 2 | 0 | 2 | 2 | 1.2500 |
| 15- Crouse A/21- Arike E/22- Wilson E/23- Cabral E/55- Fontana B/ | 3 | 04:56 | 3 | 03:02 | 01:54 | 1-1 | 0 | 1 | 1 | 2 | 0 | 0.2577 |
| 2- Battle T/15- Crouse A/22- Wilson E/23- Cabral E/55- Fontana B/ | 3 | 03:02 | 3 | 02:22 | 00:40 | 2-1 | 1 | 0 | 1 | 1 | 0 | 1.0638 |
| 00- Petree M/2- Battle T/15- Crouse A/23- Cabral E/55- Fontana B/ | 3 | 02:22 | 4 | 10:00 | 02:22 | 7-4 | 3 | 3 | 0 | 0 | 1 | 2.4306 |
| 00- Petree M/2- Battle T/3- Gallegos K/15- Crouse A/21- Arike E/ | 4 | 10:00 | 4 | 06:49 | 03:11 | 5-3 | 2 | 4 | 0 | 2 | 0 | 1.0246 |
| 00- Petree M/3- Gallegos K/15- Crouse A/20- Apsite D/21- Arike E/ | 4 | 06:49 | 4 | 05:21 | 01:28 | 4-0 | 4 | 0 | 1 | 1 | 1 | 1.3333 |
| 00- Petree M/3- Gallegos K/40- Tac A/20- Apsite D/22- Wilson E/ | 4 | 05:21 | 4 | 03:52 | 01:29 | 0-2 | -2 | 0 | 0 | 0 | 0 | 0.0000 |
| 40- Tac A/12- Alvarez G/20- Apsite D/22- Wilson E/23- Cabral E/ | 4 | 03:52 | 4 | 02:45 | 01:07 | 2-0 | 2 | 1 | 0 | 1 | 1 | 1.0000 |
| 3- Gallegos K/40- Tac A/20- Apsite D/22- Wilson E/23- Cabral E/ | 4 | 02:45 | 4 | 02:11 | 00:34 | 0-4 | -4 | 0 | 0 | 1 | 0 | 0.0000 |
| 40- Tac A/12- Alvarez G/20- Apsite D/22- Wilson E/23- Cabral E/ | 4 | 02:11 | 4 | 00:00 | 02:11 | 2-6 | -4 | 1 | 0 | 0 | 0 | 0.6667 |



UTEP at UTSA

01/20/22 Convocation Center, San Antonio, Texas
2021-22 Women's Basketball

Game Time: 7:05 PM
Game Duration: 1:56
Attendance: 547

Officials: Maj Forsberg, Bill Laranca, Eric Koch

UTSA

| Lineup | Quarter On | Time On | Quarter Off | Time Off | Time on Court | Score | Score Diff | Reb | Stl | Tov | Ass | PPP |
|--|------------|---------|-------------|----------|---------------|-------|------------|-----|-----|-----|-----|--------|
| 0- Coleman E/ 2- Pimentel J/ 10- Ulabo Q/ 12- Johnson L/ 20- Govan C/ | 1 | 10:00 | 1 | 05:44 | 04:16 | 9-10 | -1 | 4 | 0 | 3 | 3 | 1.2857 |
| 1- Atwood H/ 2- Pimentel J/ 3- Blanding E/ 10- Ulabo Q/ 20- Govan C/ | 1 | 05:44 | 1 | 05:09 | 00:35 | 2-0 | 2 | 2 | 0 | 0 | 0 | 2.0000 |
| 1- Atwood H/ 2- Pimentel J/ 3- Blanding E/ 20- Govan C/ 45- Ciss N/ | 1 | 05:09 | 1 | 03:51 | 01:18 | 1-0 | 1 | 0 | 1 | 0 | 0 | 0.5319 |
| 1- Atwood H/ 2- Pimentel J/ 3- Blanding E/ 12- Johnson L/ 45- Ciss N/ | 1 | 03:51 | 1 | 03:15 | 00:36 | 0-0 | 0 | 0 | 1 | 0 | 0 | 0.0000 |
| 1- Atwood H/ 3- Blanding E/ 12- Johnson L/ 20- Govan C/ 45- Ciss N/ | 1 | 03:15 | 1 | 03:15 | 00:00 | 0-1 | -1 | 0 | 0 | 0 | 0 | 0.0000 |
| 1- Atwood H/ 3- Blanding E/ 10- Ulabo Q/ 12- Johnson L/ 20- Govan C/ | 1 | 03:15 | 1 | 02:30 | 00:45 | 0-0 | 0 | 1 | 0 | 1 | 0 | 0.0000 |
| 1- Atwood H/ 3- Blanding E/ 12- Johnson L/ 20- Govan C/ 45- Ciss N/ | 1 | 02:30 | 1 | 01:22 | 01:08 | 0-5 | -5 | 1 | 0 | 3 | 0 | 0.0000 |
| 0- Coleman E/ 1- Atwood H/ 2- Pimentel J/ 10- Ulabo Q/ 20- Govan C/ | 1 | 01:22 | 1 | 00:23 | 00:58 | 0-3 | -3 | 1 | 0 | 0 | 0 | 0.0000 |
| 0- Coleman E/ 1- Atwood H/ 4- Hunter L/ 10- Ulabo Q/ 20- Govan C/ | 1 | 00:23 | 1 | 00:23 | 00:00 | 0-0 | 0 | 0 | 0 | 0 | 0 | 0.0000 |
| 0- Coleman E/ 1- Atwood H/ 4- Hunter L/ 5- Valcheva Y/ 20- Govan C/ | 1 | 00:23 | 1 | 00:20 | 00:03 | 0-0 | 0 | 0 | 0 | 0 | 0 | 0.0000 |
| 0- Coleman E/ 2- Pimentel J/ 5- Valcheva Y/ 12- Johnson L/ 20- Govan C/ | 1 | 00:20 | 1 | 00:13 | 00:08 | 0-1 | -1 | 0 | 0 | 0 | 0 | 0.0000 |
| 0- Coleman E/ 4- Hunter L/ 5- Valcheva Y/ 12- Johnson L/ 20- Govan C/ | 1 | 00:13 | 1 | 00:13 | 00:00 | 1-0 | 1 | 0 | 0 | 0 | 0 | 1.1364 |
| 0- Coleman E/ 1- Atwood H/ 4- Hunter L/ 5- Valcheva Y/ 20- Govan C/ | 1 | 00:13 | 2 | 06:45 | 03:28 | 2-6 | -4 | 0 | 0 | 1 | 1 | 0.4000 |
| 2- Pimentel J/ 3- Blanding E/ 10- Ulabo Q/ 12- Johnson L/ 20- Govan C/ | 2 | 06:45 | 2 | 04:48 | 01:57 | 5-6 | -1 | 0 | 0 | 0 | 2 | 1.6667 |
| 0- Coleman E/ 2- Pimentel J/ 10- Ulabo Q/ 12- Johnson L/ 20- Govan C/ | 2 | 04:48 | 2 | 04:03 | 00:45 | 2-0 | 2 | 0 | 1 | 0 | 0 | 1.0638 |
| 0- Coleman E/ 1- Atwood H/ 10- Ulabo Q/ 12- Johnson L/ 20- Govan C/ | 2 | 04:03 | 2 | 03:48 | 00:15 | 0-0 | 0 | 0 | 0 | 0 | 0 | 0.0000 |
| 0- Coleman E/ 2- Pimentel J/ 10- Ulabo Q/ 12- Johnson L/ 20- Govan C/ | 2 | 03:48 | 2 | 03:01 | 00:47 | 0-0 | 0 | 2 | 0 | 0 | 0 | 0.0000 |
| 0- Coleman E/ 1- Atwood H/ 5- Valcheva Y/ 12- Johnson L/ 20- Govan C/ | 2 | 03:01 | 2 | 02:48 | 00:13 | 0-0 | 0 | 0 | 0 | 0 | 0 | 0.0000 |
| 0- Coleman E/ 2- Pimentel J/ 5- Valcheva Y/ 12- Johnson L/ 20- Govan C/ | 2 | 02:48 | 2 | 02:48 | 00:00 | 0-2 | -2 | 0 | 0 | 0 | 0 | 0.0000 |
| 2- Pimentel J/ 3- Blanding E/ 5- Valcheva Y/ 12- Johnson L/ 20- Govan C/ | 2 | 02:48 | 2 | 02:04 | 00:44 | 2-2 | 0 | 0 | 0 | 0 | 0 | 2.0000 |
| 1- Atwood H/ 2- Pimentel J/ 3- Blanding E/ 5- Valcheva Y/ 12- Johnson L/ | 2 | 02:04 | 2 | 01:33 | 00:31 | 0-0 | 0 | 0 | 0 | 1 | 0 | 0.0000 |
| 1- Atwood H/ 3- Blanding E/ 5- Valcheva Y/ 12- Johnson L/ 22- Mass C/ | 2 | 01:33 | 3 | 10:00 | 01:33 | 2-3 | -1 | 1 | 1 | 1 | 0 | 0.6667 |
| 0- Coleman E/ 2- Pimentel J/ 10- Ulabo Q/ 12- Johnson L/ 20- Govan C/ | 3 | 10:00 | 3 | 07:36 | 02:24 | 2-2 | 0 | 3 | 1 | 1 | 0 | 0.3333 |
| 2- Pimentel J/ 3- Blanding E/ 10- Ulabo Q/ 12- Johnson L/ 22- Mass C/ | 3 | 07:36 | 3 | 07:18 | 00:18 | 0-0 | 0 | 1 | 0 | 0 | 0 | 0.0000 |
| 3- Blanding E/ 10- Ulabo Q/ 12- Johnson L/ 20- Govan C/ 22- Mass C/ | 3 | 07:18 | 3 | 06:47 | 00:31 | 0-0 | 0 | 0 | 0 | 0 | 0 | 0.0000 |
| 3- Blanding E/ 5- Valcheva Y/ 12- Johnson L/ 20- Govan C/ 22- Mass C/ | 3 | 06:47 | 3 | 06:05 | 00:42 | 1-2 | -1 | 0 | 0 | 0 | 0 | 1.1364 |
| 1- Atwood H/ 3- Blanding E/ 5- Valcheva Y/ 20- Govan C/ 22- Mass C/ | 3 | 06:05 | 3 | 04:56 | 01:09 | 2-3 | -1 | 0 | 2 | 1 | 0 | 0.6944 |
| 3- Blanding E/ 5- Valcheva Y/ 12- Johnson L/ 20- Govan C/ 22- Mass C/ | 3 | 04:56 | 3 | 03:46 | 01:10 | 1-1 | 0 | 2 | 1 | 2 | 0 | 0.3012 |
| 1- Atwood H/ 3- Blanding E/ 5- Valcheva Y/ 20- Govan C/ 22- Mass C/ | 3 | 03:46 | 3 | 03:02 | 00:44 | 0-0 | 0 | 1 | 0 | 1 | 0 | 0.0000 |
| 0- Coleman E/ 1- Atwood H/ 2- Pimentel J/ 5- Valcheva Y/ 20- Govan C/ | 3 | 03:02 | 3 | 02:22 | 00:40 | 1-2 | -1 | 1 | 0 | 1 | 0 | 1.1364 |
| 0- Coleman E/ 1- Atwood H/ 2- Pimentel J/ 10- Ulabo Q/ 20- Govan C/ | 3 | 02:22 | 3 | 01:11 | 01:11 | 2-3 | -1 | 2 | 0 | 0 | 0 | 1.0000 |
| 0- Coleman E/ 1- Atwood H/ 4- Hunter L/ 10- Ulabo Q/ 20- Govan C/ | 3 | 01:11 | 3 | 00:43 | 00:27 | 0-0 | 0 | 0 | 0 | 0 | 0 | 0.0000 |
| 0- Coleman E/ 2- Pimentel J/ 10- Ulabo Q/ 12- Johnson L/ 20- Govan C/ | 3 | 00:43 | 3 | 00:43 | 00:00 | 0-2 | -2 | 0 | 0 | 0 | 0 | 0.0000 |
| 0- Coleman E/ 2- Pimentel J/ 3- Blanding E/ 10- Ulabo Q/ 12- Johnson L/ | 3 | 00:43 | 4 | 07:31 | 03:13 | 5-6 | -1 | 2 | 1 | 2 | 1 | 1.2500 |
| 1- Atwood H/ 2- Pimentel J/ 3- Blanding E/ 10- Ulabo Q/ 12- Johnson L/ | 4 | 07:31 | 4 | 07:18 | 00:13 | 0-0 | 0 | 0 | 0 | 0 | 0 | 0.0000 |
| 1- Atwood H/ 3- Blanding E/ 10- Ulabo Q/ 12- Johnson L/ 20- Govan C/ | 4 | 07:18 | 4 | 06:49 | 00:29 | 0-1 | -1 | 0 | 0 | 0 | 0 | 0.0000 |
| 1- Atwood H/ 3- Blanding E/ 12- Johnson L/ 20- Govan C/ 45- Ciss N/ | 4 | 06:49 | 4 | 05:21 | 01:28 | 0-4 | -4 | 0 | 1 | 3 | 0 | 0.0000 |
| 1- Atwood H/ 5- Valcheva Y/ 20- Govan C/ 22- Mass C/ 45- Ciss N/ | 4 | 05:21 | 4 | 03:02 | 02:19 | 2-2 | 0 | 2 | 0 | 1 | 1 | 0.6667 |
| 1- Atwood H/ 5- Valcheva Y/ 12- Johnson L/ 22- Mass C/ 45- Ciss N/ | 4 | 03:02 | 4 | 02:45 | 00:17 | 1-0 | 1 | 0 | 1 | 0 | 0 | 1.1364 |
| 1- Atwood H/ 4- Hunter L/ 5- Valcheva Y/ 22- Mass C/ 45- Ciss N/ | 4 | 02:45 | 4 | 02:11 | 00:34 | 3-0 | 3 | 1 | 1 | 1 | 0 | 1.2295 |
| 1- Atwood H/ 4- Hunter L/ 5- Valcheva Y/ 12- Johnson L/ 45- Ciss N/ | 4 | 02:11 | 4 | 00:13 | 01:58 | 3-2 | 1 | 3 | 0 | 0 | 0 | 1.5957 |
| 1- Atwood H/ 4- Hunter L/ 5- Valcheva Y/ 22- Mass C/ 45- Ciss N/ | 4 | 00:13 | 4 | 00:00 | 00:13 | 3-0 | 3 | 0 | 0 | 0 | 1 | 3.0000 |



UTEP at UTSA

01/20/22 Convocation Center, San Antonio, Texas
2021-22 Women's Basketball

Game Time: 7:05 PM
Game Duration: 1:56
Attendance: 547

Officials: Maj Forsberg, Bill Larence, Eric Koch

UTEP

| Lineup | Time | Score | Score Diff | Pts/Min | Reb | Stl | Tov | Ass | PPP |
|--|-------|-------|------------|---------|-----|-----|-----|-----|--------|
| 2- Battle T/ 3- Gallegos K/ 5- Thurman D/ 15- Crouse A/ 21- Arike E/ | 04:51 | 10-11 | -1 | 2.0619 | 0 | 2 | 0 | 0 | 1.0730 |
| 00- Petree M/ 2- Battle T/ 5- Thurman D/ 15- Crouse A/ 21- Arike E/ | 04:32 | 7-3 | 4 | 1.5441 | 6 | 0 | 3 | 2 | 1.0174 |
| 00- Petree M/ 2- Battle T/ 3- Gallegos K/ 15- Crouse A/ 21- Arike E/ | 03:58 | 5-5 | 0 | 1.2605 | 5 | 0 | 4 | 0 | 0.7267 |
| 40- Tac A/ 12- Alvarez G/ 20- Apsite D/ 22- Wilson E/ 23- Cabral E/ | 03:18 | 4-6 | -2 | 1.2121 | 2 | 0 | 1 | 1 | 0.8000 |
| 12- Alvarez G/ 15- Crouse A/ 21- Arike E/ 22- Wilson E/ 55- Fontana B/ | 02:22 | 5-3 | 2 | 2.1127 | 2 | 0 | 2 | 2 | 1.2500 |
| 00- Petree M/ 2- Battle T/ 15- Crouse A/ 23- Cabral E/ 55- Fontana B/ | 02:22 | 7-4 | 3 | 2.9577 | 3 | 0 | 0 | 1 | 2.4306 |
| 00- Petree M/ 5- Thurman D/ 40- Tac A/ 15- Crouse A/ 55- Fontana B/ | 02:10 | 8-0 | 8 | 3.6923 | 1 | 2 | 0 | 2 | 2.0000 |
| 00- Petree M/ 2- Battle T/ 12- Alvarez G/ 21- Arike E/ 23- Cabral E/ | 01:57 | 6-5 | 1 | 3.0769 | 2 | 0 | 1 | 1 | 1.5464 |
| 15- Crouse A/ 21- Arike E/ 22- Wilson E/ 23- Cabral E/ 55- Fontana B/ | 01:54 | 1-1 | 0 | 0.5263 | 1 | 1 | 2 | 0 | 0.2577 |
| 5- Thurman D/ 40- Tac A/ 15- Crouse A/ 21- Arike E/ 23- Cabral E/ | 01:50 | 4-2 | 2 | 2.1818 | 0 | 0 | 0 | 0 | 1.4493 |
| 00- Petree M/ 3- Gallegos K/ 15- Crouse A/ 21- Arike E/ 55- Fontana B/ | 01:37 | 2-0 | 2 | 1.2371 | 3 | 0 | 0 | 1 | 0.6667 |
| 00- Petree M/ 3- Gallegos K/ 40- Tac A/ 20- Apsite D/ 22- Wilson E/ | 01:29 | 0-2 | -2 | 0.0000 | 0 | 0 | 0 | 0 | 0.0000 |
| 00- Petree M/ 3- Gallegos K/ 15- Crouse A/ 20- Apsite D/ 21- Arike E/ | 01:28 | 4-0 | 4 | 2.7273 | 0 | 1 | 1 | 1 | 1.3333 |
| 2- Battle T/ 3- Gallegos K/ 5- Thurman D/ 21- Arike E/ 22- Wilson E/ | 01:13 | 0-0 | 0 | 0.0000 | 1 | 0 | 1 | 0 | 0.0000 |
| 00- Petree M/ 40- Tac A/ 12- Alvarez G/ 15- Crouse A/ 21- Arike E/ | 01:01 | 3-2 | 1 | 2.9508 | 1 | 0 | 1 | 1 | 1.0000 |
| 2- Battle T/ 12- Alvarez G/ 22- Wilson E/ 23- Cabral E/ 55- Fontana B/ | 00:45 | 0-0 | 0 | 0.0000 | 1 | 0 | 1 | 0 | 0.0000 |
| 2- Battle T/ 15- Crouse A/ 22- Wilson E/ 23- Cabral E/ 55- Fontana B/ | 00:40 | 2-1 | 1 | 3.0000 | 0 | 1 | 1 | 0 | 1.0638 |
| 2- Battle T/ 5- Thurman D/ 22- Wilson E/ 23- Cabral E/ 55- Fontana B/ | 00:39 | 0-2 | -2 | 0.0000 | 0 | 0 | 1 | 0 | 0.0000 |
| 3- Gallegos K/ 40- Tac A/ 20- Apsite D/ 22- Wilson E/ 23- Cabral E/ | 00:34 | 0-4 | -4 | 0.0000 | 0 | 0 | 1 | 0 | 0.0000 |
| 00- Petree M/ 2- Battle T/ 5- Thurman D/ 15- Crouse A/ 55- Fontana B/ | 00:24 | 1-1 | 0 | 2.5000 | 1 | 0 | 0 | 0 | 1.1364 |
| 2- Battle T/ 5- Thurman D/ 21- Arike E/ 22- Wilson E/ 23- Cabral E/ | 00:23 | 0-0 | 0 | 0.0000 | 1 | 0 | 0 | 0 | 0.0000 |
| 3- Gallegos K/ 15- Crouse A/ 21- Arike E/ 22- Wilson E/ 55- Fontana B/ | 00:18 | 0-0 | 0 | 0.0000 | 0 | 0 | 0 | 0 | 0.0000 |
| 00- Petree M/ 5- Thurman D/ 40- Tac A/ 15- Crouse A/ 21- Arike E/ | 00:10 | 0-0 | 0 | 0.0000 | 0 | 1 | 0 | 0 | 0.0000 |
| 2- Battle T/ 3- Gallegos K/ 15- Crouse A/ 21- Arike E/ 22- Wilson E/ | 00:05 | 0-0 | 0 | 0.0000 | 0 | 0 | 0 | 0 | 0.0000 |
| 00- Petree M/ 5- Thurman D/ 15- Crouse A/ 21- Arike E/ 55- Fontana B/ | 00:00 | 0-0 | 0 | NaN | 0 | 0 | 0 | 0 | 0.0000 |



UTEP at UTSA

01/20/22 Convocation Center, San Antonio, Texas
2021-22 Women's Basketball

Game Time: 7:05 PM
Game Duration: 1:56
Attendance: 547

Officials: Maj Forsberg, Bill Larence, Eric Koch

UTSA

| Lineup | Time | Score | Score Diff | Pts/Min | Reb | Stl | Tov | Ass | PPP |
|--|-------|-------|------------|---------|-----|-----|-----|-----|--------|
| 0- Coleman E/ 2- Pimentel J/ 10- Ulabo Q/ 12- Johnson L/ 20- Govan C/ | 08:12 | 13-14 | -1 | 1.5854 | 9 | 2 | 4 | 3 | 0.8186 |
| 0- Coleman E/ 1- Atwood H/ 4- Hunter L/ 5- Valcheva Y/ 20- Govan C/ | 03:31 | 2-6 | -4 | 0.5687 | 0 | 0 | 1 | 1 | 0.4000 |
| 0- Coleman E/ 2- Pimentel J/ 3- Blanding E/ 10- Ulabo Q/ 12- Johnson L/ | 03:13 | 5-6 | -1 | 1.5544 | 2 | 1 | 2 | 1 | 1.2500 |
| 1- Atwood H/ 3- Blanding E/ 12- Johnson L/ 20- Govan C/ 45- Ciss N/ | 02:36 | 0-10 | -10 | 0.0000 | 1 | 1 | 6 | 0 | 0.0000 |
| 1- Atwood H/ 5- Valcheva Y/ 20- Govan C/ 22- Mass C/ 45- Ciss N/ | 02:19 | 2-2 | 0 | 0.8633 | 2 | 0 | 1 | 1 | 0.6667 |
| 0- Coleman E/ 1- Atwood H/ 2- Pimentel J/ 10- Ulabo Q/ 20- Govan C/ | 02:09 | 2-6 | -4 | 0.9302 | 3 | 0 | 0 | 0 | 0.6667 |
| 1- Atwood H/ 4- Hunter L/ 5- Valcheva Y/ 12- Johnson L/ 45- Ciss N/ | 01:58 | 3-2 | 1 | 1.5254 | 3 | 0 | 0 | 0 | 1.5957 |
| 2- Pimentel J/ 3- Blanding E/ 10- Ulabo Q/ 12- Johnson L/ 20- Govan C/ | 01:57 | 5-6 | -1 | 2.5641 | 0 | 0 | 0 | 2 | 1.6667 |
| 1- Atwood H/ 3- Blanding E/ 5- Valcheva Y/ 20- Govan C/ 22- Mass C/ | 01:53 | 2-3 | -1 | 1.0619 | 1 | 2 | 2 | 0 | 0.5155 |
| 3- Blanding E/ 5- Valcheva Y/ 12- Johnson L/ 20- Govan C/ 22- Mass C/ | 01:52 | 2-3 | -1 | 1.0714 | 2 | 1 | 2 | 0 | 0.4762 |
| 1- Atwood H/ 3- Blanding E/ 5- Valcheva Y/ 12- Johnson L/ 22- Mass C/ | 01:33 | 2-3 | -1 | 1.2903 | 1 | 1 | 1 | 0 | 0.6667 |
| 1- Atwood H/ 2- Pimentel J/ 3- Blanding E/ 20- Govan C/ 45- Ciss N/ | 01:18 | 1-0 | 1 | 0.7692 | 0 | 1 | 0 | 0 | 0.5319 |
| 1- Atwood H/ 3- Blanding E/ 10- Ulabo Q/ 12- Johnson L/ 20- Govan C/ | 01:14 | 0-1 | -1 | 0.0000 | 1 | 0 | 1 | 0 | 0.0000 |
| 1- Atwood H/ 4- Hunter L/ 5- Valcheva Y/ 22- Mass C/ 45- Ciss N/ | 00:47 | 6-0 | 6 | 7.6596 | 1 | 1 | 1 | 1 | 1.7442 |
| 2- Pimentel J/ 3- Blanding E/ 5- Valcheva Y/ 12- Johnson L/ 20- Govan C/ | 00:44 | 2-2 | 0 | 2.7273 | 0 | 0 | 0 | 0 | 2.0000 |
| 0- Coleman E/ 1- Atwood H/ 2- Pimentel J/ 5- Valcheva Y/ 20- Govan C/ | 00:40 | 1-2 | -1 | 1.5000 | 1 | 0 | 1 | 0 | 1.1364 |
| 1- Atwood H/ 2- Pimentel J/ 3- Blanding E/ 12- Johnson L/ 45- Ciss N/ | 00:36 | 0-0 | 0 | 0.0000 | 0 | 1 | 0 | 0 | 0.0000 |
| 1- Atwood H/ 2- Pimentel J/ 3- Blanding E/ 10- Ulabo Q/ 20- Govan C/ | 00:35 | 2-0 | 2 | 3.4286 | 2 | 0 | 0 | 0 | 2.0000 |
| 1- Atwood H/ 2- Pimentel J/ 3- Blanding E/ 5- Valcheva Y/ 12- Johnson L/ | 00:31 | 0-0 | 0 | 0.0000 | 0 | 0 | 1 | 0 | 0.0000 |
| 3- Blanding E/ 10- Ulabo Q/ 12- Johnson L/ 20- Govan C/ 22- Mass C/ | 00:31 | 0-0 | 0 | 0.0000 | 0 | 0 | 0 | 0 | 0.0000 |
| 0- Coleman E/ 1- Atwood H/ 4- Hunter L/ 10- Ulabo Q/ 20- Govan C/ | 00:27 | 0-0 | 0 | 0.0000 | 0 | 0 | 0 | 0 | 0.0000 |
| 2- Pimentel J/ 3- Blanding E/ 10- Ulabo Q/ 12- Johnson L/ 22- Mass C/ | 00:18 | 0-0 | 0 | 0.0000 | 1 | 0 | 0 | 0 | 0.0000 |
| 1- Atwood H/ 5- Valcheva Y/ 12- Johnson L/ 22- Mass C/ 45- Ciss N/ | 00:17 | 1-0 | 1 | 3.5294 | 0 | 1 | 0 | 0 | 1.1364 |
| 0- Coleman E/ 1- Atwood H/ 10- Ulabo Q/ 12- Johnson L/ 20- Govan C/ | 00:15 | 0-0 | 0 | 0.0000 | 0 | 0 | 0 | 0 | 0.0000 |
| 0- Coleman E/ 1- Atwood H/ 5- Valcheva Y/ 12- Johnson L/ 20- Govan C/ | 00:13 | 0-0 | 0 | 0.0000 | 0 | 0 | 0 | 0 | 0.0000 |
| 1- Atwood H/ 2- Pimentel J/ 3- Blanding E/ 10- Ulabo Q/ 12- Johnson L/ | 00:13 | 0-0 | 0 | 0.0000 | 0 | 0 | 0 | 0 | 0.0000 |
| 0- Coleman E/ 2- Pimentel J/ 5- Valcheva Y/ 12- Johnson L/ 20- Govan C/ | 00:08 | 0-3 | -3 | 0.0000 | 0 | 0 | 0 | 0 | 0.0000 |
| 0- Coleman E/ 4- Hunter L/ 5- Valcheva Y/ 12- Johnson L/ 20- Govan C/ | 00:00 | 1-0 | 1 | ∞ | 0 | 0 | 0 | 0 | 1.1364 |