



Officials: Angel Kent, Timothy Greene, Tiffany Bridges

UTEP - 69

Record: 6-1

| NO.           | Name            | F | Min   | FG    |      |       | 3P |    |     | FT |    |    | Rebounds |     |    | Fouls |   | TP | AS | TO | ST | Blocks |  | +/- |
|---------------|-----------------|---|-------|-------|------|-------|----|----|-----|----|----|----|----------|-----|----|-------|---|----|----|----|----|--------|--|-----|
|               |                 |   |       | M-A   | M-A  | M-A   | OR | DR | TOT | PF | FD | OR | DR       | TOT | BS | BA    |   |    |    |    |    |        |  |     |
| 2             | Teal Battle     | F | 30:36 | 5-11  | 0-0  | 2-2   | 3  | 2  | 5   | 4  | 4  | 12 | 3        | 0   | 2  | 0     | 0 | 0  | 0  | 0  | 0  | 16     |  |     |
| 21            | Elina Arike     | F | 15:50 | 1-3   | 0-0  | 0-0   | 1  | 2  | 3   | 5  | 0  | 2  | 1        | 2   | 1  | 0     | 0 | 0  | 0  | 0  | 0  | 5      |  |     |
| 3             | Katia Gallegos  | G | 31:39 | 4-10  | 2-3  | 1-2   | 0  | 3  | 3   | 1  | 5  | 11 | 3        | 0   | 2  | 0     | 1 | 0  | 0  | 1  | 8  |        |  |     |
| 5             | Destiny Thurman | G | 27:24 | 6-10  | 5-9  | 3-4   | 2  | 3  | 5   | 1  | 3  | 20 | 0        | 1   | 0  | 0     | 0 | 0  | 0  | 0  | 6  |        |  |     |
| 15            | Avery Crouse    | G | 32:02 | 3-10  | 2-8  | 1-2   | 0  | 3  | 3   | 4  | 1  | 9  | 2        | 4   | 1  | 2     | 1 | 2  | 1  | 18 |    |        |  |     |
| 55            | Brenda Fontana  |   | 20:51 | 2-4   | 0-0  | 2-4   | 2  | 4  | 6   | 4  | 3  | 6  | 4        | 1   | 3  | 1     | 1 | 1  | 11 |    |    |        |  |     |
| 0             | Mahri Petree    |   | 10:58 | 0-2   | 0-1  | 0-0   | 0  | 2  | 2   | 2  | 0  | 0  | 0        | 2   | 0  | 1     | 0 | 2  |    |    |    |        |  |     |
| 22            | Erin Wilson     |   | 06:37 | 0-1   | 0-0  | 0-0   | 0  | 1  | 1   | 0  | 0  | 0  | 0        | 0   | 0  | 0     | 0 | 0  | 0  | -3 |    |        |  |     |
| 23            | Eliana Cabral   |   | 13:25 | 3-3   | 0-0  | 1-1   | 0  | 1  | 1   | 0  | 1  | 7  | 0        | 0   | 1  | 0     | 0 | -4 |    |    |    |        |  |     |
| 40            | Adhel Tac       |   | 05:25 | 1-1   | 0-0  | 0-0   | 0  | 0  | 0   | 0  | 1  | 2  | 0        | 0   | 0  | 0     | 0 | -1 |    |    |    |        |  |     |
| 12            | Grace Alvarez   |   | 02:49 | 0-0   | 0-0  | 0-0   | 0  | 0  | 0   | 1  | 0  | 0  | 1        | 0   | 0  | 0     | 0 | 6  |    |    |    |        |  |     |
| 20            | Dagne Apsite    |   | 02:24 | 0-2   | 0-1  | 0-0   | 1  | 0  | 1   | 0  | 0  | 0  | 0        | 1   | 0  | 0     | 0 | -4 |    |    |    |        |  |     |
| Team          |                 |   |       |       |      |       | 2  | 1  | 3   |    |    | 0  | 2        |     |    |       |   |    |    |    |    |        |  |     |
| <b>Totals</b> |                 |   |       | 25-57 | 9-22 | 10-15 | 11 | 22 | 33  | 22 | 18 | 69 | 14       | 13  | 10 | 4     | 3 | 12 |    |    |    |        |  |     |

| Shooting By Period  |       |       |
|---------------------|-------|-------|
| 1 <sup>st</sup> FG% | 7-14  | 50.0% |
| 3PT%                | 3-6   | 50.0% |
| FT%                 | 6-8   | 75%   |
| 2 <sup>nd</sup> FG% | 7-16  | 43.8% |
| 3PT%                | 3-7   | 42.9% |
| FT%                 | 0-0   | 0%    |
| 3 <sup>rd</sup> FG% | 6-12  | 50.0% |
| 3PT%                | 2-4   | 50.0% |
| FT%                 | 3-5   | 60%   |
| 4 <sup>th</sup> FG% | 5-15  | 33.3% |
| 3PT%                | 1-5   | 20.0% |
| FT%                 | 1-2   | 50%   |
| GM FG%              | 25-57 | 43.9% |
| 3PT%                | 9-22  | 40.9% |
| FT%                 | 10-15 | 66.7% |

Technical Fouls::NONE

Dead Ball Rebounds: 1, 1

Texas St. - 57

Record: 5-4

| NO.           | Name            | F | Min   | FG    |      |       | 3P |    |     | FT |    |    | Rebounds |     |    | Fouls |   | TP  | AS | TO | ST | Blocks |  | +/- |
|---------------|-----------------|---|-------|-------|------|-------|----|----|-----|----|----|----|----------|-----|----|-------|---|-----|----|----|----|--------|--|-----|
|               |                 |   |       | M-A   | M-A  | M-A   | OR | DR | TOT | PF | FD | OR | DR       | TOT | BS | BA    |   |     |    |    |    |        |  |     |
| 33            | Gabby Standifer | F | 30:22 | 0-5   | 0-4  | 2-2   | 0  | 3  | 3   | 0  | 1  | 2  | 2        | 1   | 2  | 0     | 1 | -7  |    |    |    |        |  |     |
| 55            | Jaeda Reed      | C | 30:11 | 8-9   | 0-0  | 3-5   | 2  | 5  | 7   | 4  | 4  | 19 | 0        | 4   | 1  | 1     | 0 | -6  |    |    |    |        |  |     |
| 3             | Kennedy Taylor  | G | 36:11 | 3-11  | 1-4  | 5-10  | 0  | 4  | 4   | 3  | 10 | 12 | 3        | 3   | 2  | 0     | 0 | -9  |    |    |    |        |  |     |
| 5             | Jo'Nah Johnson  | G | 29:20 | 2-5   | 2-5  | 0-4   | 0  | 2  | 2   | 0  | 3  | 6  | 3        | 3   | 0  | 1     | 1 | -15 |    |    |    |        |  |     |
| 15            | Ja'Kayla Bowie  | G | 29:59 | 6-8   | 1-1  | 0-0   | 4  | 5  | 9   | 3  | 0  | 13 | 3        | 2   | 0  | 1     | 0 | -18 |    |    |    |        |  |     |
| 20            | Chelsea Johnson |   | 13:08 | 0-5   | 0-0  | 0-2   | 4  | 1  | 5   | 4  | 1  | 0  | 0        | 1   | 1  | 0     | 2 | -2  |    |    |    |        |  |     |
| 23            | Tianna Eaton    |   | 11:42 | 1-3   | 0-0  | 0-0   | 0  | 1  | 1   | 1  | 2  | 2  | 0        | 1   | 0  | 0     | 0 | -7  |    |    |    |        |  |     |
| 40            | Nicole Leff     |   | 04:01 | 1-1   | 0-0  | 0-0   | 0  | 0  | 0   | 0  | 0  | 2  | 0        | 1   | 0  | 0     | 0 | -4  |    |    |    |        |  |     |
| 2             | Presley Bennett |   | 12:39 | 0-2   | 0-1  | 1-2   | 0  | 2  | 2   | 0  | 1  | 1  | 0        | 0   | 0  | 0     | 0 | 5   |    |    |    |        |  |     |
| 0             | Raven Adams     |   | 02:27 | 0-0   | 0-0  | 0-0   | 0  | 1  | 1   | 3  | 0  | 0  | 0        | 0   | 0  | 0     | 0 | 3   |    |    |    |        |  |     |
| Team          |                 |   |       |       |      |       | 2  | 1  | 3   |    |    | 0  | 0        |     |    |       |   |     |    |    |    |        |  |     |
| <b>Totals</b> |                 |   |       | 21-49 | 4-15 | 11-25 | 12 | 25 | 37  | 18 | 22 | 57 | 11       | 16  | 6  | 3     | 4 | -12 |    |    |    |        |  |     |

| Shooting By Period  |       |       |
|---------------------|-------|-------|
| 1 <sup>st</sup> FG% | 5-15  | 33.3% |
| 3PT%                | 2-5   | 40.0% |
| FT%                 | 1-2   | 50%   |
| 2 <sup>nd</sup> FG% | 5-13  | 38.5% |
| 3PT%                | 1-4   | 25.0% |
| FT%                 | 4-4   | 100%  |
| 3 <sup>rd</sup> FG% | 4-12  | 33.3% |
| 3PT%                | 1-5   | 20.0% |
| FT%                 | 3-5   | 60%   |
| 4 <sup>th</sup> FG% | 7-9   | 77.8% |
| 3PT%                | 0-1   | 0.0%  |
| FT%                 | 3-14  | 21.4% |
| GM FG%              | 21-49 | 42.9% |
| 3PT%                | 4-15  | 26.7% |
| FT%                 | 11-25 | 44.0% |

Technical Fouls::NONE

Dead Ball Rebounds: 7, 0

|                  | UTEP                      | TXST                      |
|------------------|---------------------------|---------------------------|
| Biggest lead     | 19 (3 <sup>rd</sup> 0:42) | 0 (1 <sup>st</sup> 10:00) |
| Best Scoring Run | 9(2 <sup>nd</sup> 4:18)   | 7(3 <sup>rd</sup> 7:20)   |
| Lead Changes     | 0                         |                           |
| Times Tied       | 0                         |                           |
| Time with Lead   | 39:42                     | 00:00                     |

|               | UTEP | TXST |
|---------------|------|------|
| Points from   | UTEP | TXST |
| Turnovers     | 23   | 14   |
| Paint         | 30   | 30   |
| Second Chance | 11   | 11   |
| Fast Breaks   | 12   | 7    |
| Bench         | 15   | 5    |

|      | Period by Period Scoring |     |     |     |     |
|------|--------------------------|-----|-----|-----|-----|
|      | 1st                      | 2nd | 3rd | 4th | TOT |
| UTEP | 23                       | 17  | 17  | 12  | 69  |
| TXST | 13                       | 15  | 12  | 17  | 57  |



**UTEP at Texas St.**

12/13/21 Strahan Arena, San Marcos, Texas  
2021-22 Women's Basketball

**Game Time:** 7:00 PM  
**Game Duration:** 1:52  
**Attendance:** 735

**Officials:** Angel Kent, Timothy Greene, Tiffany Bridges

**Period 1**

**Quarter Starters:**

|             |            |              |             |                |            |
|-------------|------------|--------------|-------------|----------------|------------|
| <b>TXST</b> | 3 Taylor K | 5 Johnson J  | 15 Bowie J  | 33 Standifer G | 55 Reed J  |
| <b>UTEP</b> | 2 Battle T | 3 Gallegos K | 5 Thurman D | 15 Crouse A    | 21 Arike E |

| Game Time | TXST   | Score       | Diff      | UTEP  |
|-----------|--|-------------|-----------|---|
| 10:00     | 55 REED J jumpball lost                                    |             |           | 2 BATTLE T jumpball won   |
| 09:42     |  | <b>0-3</b>  | <b>-3</b> | 3 GALLEGOS K 3pt FG , jump shot made (3)                              |
| 09:42     |  |             |           | 15 CROUSE A assist (1)  |
| 09:15     | 3 TAYLOR K foul drawn (1)                                  |             |           | 2 BATTLE T foul personal (1 - 1)                                      |
| 09:11     | 33 STANDIFER G 3pt FG , jump shot missed                   |             |           |   |
| 09:07     |  |             |           | 2 BATTLE T defensive rebound (1)                                      |
| 08:41     | 3 TAYLOR K foul shooting (1 - 1)                           |             |           | 3 GALLEGOS K foul drawn (1)   |
| 08:41     |  | <b>0-4</b>  | <b>-4</b> | 3 GALLEGOS K free throw 1 - 2 made (4)                                |
| 08:41     |  |             |           | 3 GALLEGOS K free throw 2 - 2 missed                                  |
| 08:41     | 55 REED J defensive rebound (1)                            |             |           |   |
| 08:21     | 55 REED J turnover out of bounds (1)                       |             |           |   |
| 08:06     |  | <b>0-6</b>  | <b>-6</b> | 21 ARIKE E 2pt FG from turnover outside the paint, jump shot made (2) |
| 08:06     |  |             |           | 2 BATTLE T assist (1)   |
| 07:52     | 55 REED J turnover bad pass (2)                            |             |           | 21 ARIKE E steal (1)  |
| 07:45     | 33 STANDIFER G steal (1)                                   |             |           | 21 ARIKE E turnover lost ball (1)                                     |
| 07:29     | 3 TAYLOR K 2pt FG from turnover in the paint, layup missed |             |           |   |
| 07:24     |  |             |           | 3 GALLEGOS K defensive rebound (1)                                    |
| 07:22     |  |             |           | 5 THURMAN D 3pt FG , jump shot missed                                 |
| 07:14     |  |             |           | 5 THURMAN D offensive rebound (1)                                     |
| 07:14     |  | <b>0-8</b>  | <b>-8</b> | 5 THURMAN D 2pt FG second chance in the paint, layup made (2)         |
| 07:05     | 5 JOHNSON J 3pt FG , jump shot made (3)                    | <b>3-8</b>  | <b>-5</b> |   |
| 07:05     | 3 TAYLOR K assist (1)                                      |             |           |   |
| 06:47     |  |             |           | 21 ARIKE E 2pt FG in the paint, layup missed                          |
| 06:43     | 55 REED J defensive rebound (2)                            |             |           |   |
| 06:39     | 15 BOWIE J 2pt FG fast break in the paint, layup made (2)  | <b>5-8</b>  | <b>-3</b> |   |
| 06:12     |  |             |           | 15 CROUSE A 2pt FG in the paint, layup blocked                        |
| 06:12     | 5 JOHNSON J block (1)                                      |             |           |   |
| 05:58     | 5 JOHNSON J defensive rebound (1)                          |             |           |   |
| 05:57     | 5 JOHNSON J turnover out of bounds (1)                     |             |           |   |
| 05:29     |  | <b>5-11</b> | <b>-6</b> | 15 CROUSE A 3pt FG from turnover, jump shot made (3)                  |
| 05:29     |  |             |           | 3 GALLEGOS K assist (1)   |
| 05:15     | 5 JOHNSON J 3pt FG , jump shot missed                      |             |           |   |
| 05:15     |  |             |           | 5 THURMAN D defensive rebound (2)                                     |
| 04:51     |  | <b>5-14</b> | <b>-9</b> | 5 THURMAN D 3pt FG , jump shot made (5)                               |
| 04:51     | Timeout media  |             |           |   |
| 04:51     | 5 JOHNSON J substitution out                               |             |           |   |
| 04:51     | 55 REED J substitution out                                 |             |           |   |
| 04:51     | 20 JOHNSON C substitution in                               |             |           |   |
| 04:51     | 23 EATON T substitution in                                 |             |           |   |
| 04:51     |  |             |           | 21 ARIKE E substitution out   |
| 04:51     |  |             |           | 55 FONTANA B substitution in  |
| 04:51     | 15 BOWIE J 3pt FG fast break, jump shot made (5)           | <b>8-14</b> | <b>-6</b> |   |



**UTEP at Texas St.**

12/13/21 Strahan Arena, San Marcos, Texas  
2021-22 Women's Basketball

**Game Time:** 7:00 PM  
**Game Duration:** 1:52  
**Attendance:** 735

**Officials:** Angel Kent, Timothy Greene, Tiffany Bridges

| Game Time | TXST   | Score        | Diff       | UTEP   |
|-----------|--|--------------|------------|--|
| 04:29     |  |              |            | 15 CROUSE A 3pt FG , jump shot missed                        |
| 04:27     | 33 STANDIFER G defensive rebound (1)                         |              |            |  |
| 04:27     | 15 BOWIE J foul personal (1 - 2)                             |              |            | 3 GALLEGOS K foul drawn (2)                                  |
| 04:18     |  |              |            | 3 GALLEGOS K 2pt FG outside the paint, jump shot missed      |
| 04:14     | 20 JOHNSON C defensive rebound (1)                           |              |            |  |
| 03:57     | 20 JOHNSON C 2pt FG in the paint, layup missed               |              |            |  |
| 03:54     |  |              |            | 15 CROUSE A defensive rebound (1)                            |
| 03:46     | 20 JOHNSON C foul shooting (1 - 3)                           |              |            | 2 BATTLE T foul drawn (1)                                    |
| 03:46     | 33 STANDIFER G substitution out                              |              |            |  |
| 03:46     | 40 LEFF N substitution in                                    |              |            |  |
| 03:46     |  | <b>8-15</b>  | <b>-7</b>  | 2 BATTLE T free throw 1 - 2 made (1)                         |
| 03:46     |  | <b>8-16</b>  | <b>-8</b>  | 2 BATTLE T free throw 2 - 2 made (2)                         |
| 03:42     | 40 LEFF N turnover bad pass (1)                              |              |            |  |
| 03:28     |  | <b>8-18</b>  | <b>-10</b> | 2 BATTLE T 2pt FG from turnover in the paint, layup made (4) |
| 03:28     |  |              |            | 55 FONTANA B assist (1)                                      |
| 03:16     | 40 LEFF N substitution out                                   |              |            |  |
| 03:16     | 55 REED J substitution in                                    |              |            |  |
| 03:13     | 55 REED J 2pt FG in the paint, layup made (2)                | <b>10-18</b> | <b>-8</b>  |  |
| 03:13     | 15 BOWIE J assist (1)  |              |            |  |
| 03:05     |  |              |            | 15 CROUSE A 3pt FG , jump shot missed                        |
| 03:00     | 55 REED J defensive rebound (3)                              |              |            |  |
| 02:50     | 20 JOHNSON C 2pt FG in the paint, layup blocked              |              |            |  |
| 02:50     |  |              |            | 15 CROUSE A block (1)  |
| 02:44     |  |              |            | 5 THURMAN D defensive rebound (3)                            |
| 02:23     |  | <b>10-20</b> | <b>-10</b> | 55 FONTANA B 2pt FG in the paint, layup made (2)             |
| 02:23     |  |              |            | 2 BATTLE T assist (2)  |
| 02:00     | 3 TAYLOR K 2pt FG in the paint, layup missed                 |              |            |  |
| 01:55     | 20 JOHNSON C offensive rebound (2)                           |              |            |  |
| 01:52     | 20 JOHNSON C 2pt FG second chance in the paint, layup missed |              |            |  |
| 01:48     |  |              |            | 55 FONTANA B defensive rebound (1)                           |
| 01:45     | 3 TAYLOR K foul shooting (2 - 4)                             |              |            | 5 THURMAN D foul drawn (1)                                   |
| 01:45     |  | <b>10-21</b> | <b>-11</b> | 5 THURMAN D free throw fast break 1 - 2 made (6)             |
| 01:45     |  |              |            | 2 BATTLE T substitution out                                  |
| 01:45     |  |              |            | 15 CROUSE A substitution out                                 |
| 01:45     |  |              |            | 0 PETREE M substitution in                                   |
| 01:45     |  |              |            | 22 WILSON E substitution in                                  |
| 01:45     |  |              |            | 23 CABRAL E substitution in                                  |
| 01:45     |  |              |            | 3 GALLEGOS K substitution out                                |
| 01:45     | 15 BOWIE J substitution out                                  |              |            |  |
| 01:45     | 20 JOHNSON C substitution out                                |              |            |  |
| 01:45     | 33 STANDIFER G substitution in                               |              |            |  |
| 01:45     | 2 BENNETT P substitution in                                  |              |            |  |
| 01:45     |  | <b>10-22</b> | <b>-12</b> | 5 THURMAN D free throw fast break 2 - 2 made (7)             |
| 01:29     | 2 BENNETT P substitution out                                 |              |            |  |
| 01:29     | 33 STANDIFER G substitution out                              |              |            |  |
| 01:29     | 15 BOWIE J substitution in                                   |              |            |  |
| 01:29     | 20 JOHNSON C substitution in                                 |              |            |  |
| 01:29     | 15 BOWIE J substitution out                                  |              |            |  |



**UTEP at Texas St.**

12/13/21 Strahan Arena, San Marcos, Texas  
2021-22 Women's Basketball

**Game Time:** 7:00 PM  
**Game Duration:** 1:52  
**Attendance:** 735

**Officials:** Angel Kent, Timothy Greene, Tiffany Bridges

| Game Time              | TXST  | Score        | Diff       | UTEP  |
|------------------------|---|--------------|------------|---|
| 01:29                  | 33 STANDIFER G substitution in  |              |            |   |
| 01:29                  | 33 STANDIFER G 3pt FG , jump shot missed                                |              |            |   |
| 01:29                  |   |              |            | 5 THURMAN D defensive rebound (4)                       |
| 01:29                  | 3 TAYLOR K foul drawn (2)   |              |            | 5 THURMAN D foul offensive (1 - 2)                      |
| 01:29                  |   |              |            | 5 THURMAN D turnover offensive (1)                      |
| 01:29                  | 55 REED J turnover bad pass (3)   |              |            | 55 FONTANA B steal (1)                                  |
| 01:29                  | 55 REED J foul shooting (1 - 5)   |              |            | 55 FONTANA B foul drawn (1)                             |
| 01:29                  |   |              |            | 55 FONTANA B free throw 1 - 2 missed                    |
| 01:29                  |   |              |            | offensive dead ball rebound (1)                         |
| 01:29                  |   | <b>10-23</b> | <b>-13</b> | 55 FONTANA B free throw 2 - 2 made (3)                  |
| 01:29                  |   |              |            | 55 FONTANA B substitution out                           |
| 01:29                  |   |              |            | 21 ARIKE E substitution in                              |
| 01:29                  | 33 STANDIFER G substitution out   |              |            |   |
| 01:29                  | 15 BOWIE J substitution in  |              |            |   |
| 01:29                  | 15 BOWIE J substitution out   |              |            |   |
| 01:29                  | 20 JOHNSON C substitution out   |              |            |   |
| 01:29                  | 23 EATON T substitution out   |              |            |   |
| 01:29                  | 2 BENNETT P substitution in   |              |            |   |
| 01:29                  | 5 JOHNSON J substitution in   |              |            |   |
| 01:29                  | 33 STANDIFER G substitution in  |              |            |   |
| 01:05                  | 3 TAYLOR K foul drawn (3)   |              |            | 21 ARIKE E foul shooting (1 - 3)                        |
| 01:05                  | 3 TAYLOR K free throw 1 - 2 made (1)                                    | <b>11-23</b> | <b>-12</b> |   |
| 01:05                  | 3 TAYLOR K free throw 2 - 2 missed                                      |              |            |   |
| 01:05                  | 55 REED J offensive rebound (4)   |              |            |   |
| 01:05                  | 55 REED J 2pt FG second chance in the paint, layup made (4)             | <b>13-23</b> | <b>-10</b> |   |
| 00:45                  | 55 REED J steal (1)   |              |            | 0 PETREE M turnover bad pass (1)                        |
| 00:35                  | 3 TAYLOR K 2pt FG from turnover in the paint, layup missed              |              |            |   |
| 00:33                  | offensive rebound (9)   |              |            |   |
| 00:33                  |   |              |            | 0 PETREE M substitution out                             |
| 00:33                  |   |              |            | 15 CROUSE A substitution in                             |
| 00:24                  | 55 REED J 2pt FG from turnover second chance in the paint, layup missed |              |            |   |
| 00:21                  |   |              |            | 23 CABRAL E defensive rebound (1)                       |
| 00:10                  |   |              |            | 5 THURMAN D substitution out                            |
| 00:10                  |   |              |            | 3 GALLEGOS K substitution in                            |
| 00:10                  |   |              |            | 3 GALLEGOS K 2pt FG outside the paint, jump shot missed |
| 00:05                  | 2 BENNETT P defensive rebound (1)                                       |              |            |   |
| <b>END OF PERIOD</b>   |   |              |            |   |
| <b>TXST 13-23 UTEP</b> |   |              |            |   |



**UTEP at Texas St.**

12/13/21 Strahan Arena, San Marcos, Texas  
2021-22 Women's Basketball

Game Time: 7:00 PM  
Game Duration: 1:52  
Attendance: 735

Officials: Angel Kent, Timothy Greene, Tiffany Bridges

**UTEP - 23**

| NO.           | Name            | F | Min   | FG   | 3P  | FT  | Rebounds |    |     | Fouls |    | TP | AS | TO | ST | Blocks |    | +/- |
|---------------|-----------------|---|-------|------|-----|-----|----------|----|-----|-------|----|----|----|----|----|--------|----|-----|
|               |                 |   |       | M-A  | M-A | M-A | OR       | DR | TOT | PF    | FD |    |    |    |    | BS     | BA |     |
| 2             | Teal Battle     | F | 08:15 | 1-1  | 0-0 | 2-2 | 0        | 1  | 1   | 1     | 1  | 4  | 2  | 0  | 0  | 0      | 0  | 11  |
| 21            | Elina Arike     | F | 06:38 | 1-2  | 0-0 | 0-0 | 0        | 0  | 0   | 1     | 0  | 2  | 0  | 1  | 1  | 0      | 0  | 6   |
| 3             | Katia Gallegos  | G | 08:26 | 1-3  | 1-1 | 1-2 | 0        | 1  | 1   | 0     | 2  | 4  | 1  | 0  | 0  | 0      | 0  | 11  |
| 5             | Destiny Thurman | G | 09:49 | 2-3  | 1-2 | 2-2 | 1        | 3  | 4   | 1     | 1  | 7  | 0  | 1  | 0  | 0      | 0  | 10  |
| 15            | Avery Crouse    | G | 08:48 | 1-4  | 1-3 | 0-0 | 0        | 1  | 1   | 0     | 0  | 3  | 1  | 0  | 0  | 1      | 1  | 11  |
| 55            | Brenda Fontana  |   | 03:22 | 1-1  | 0-0 | 1-2 | 0        | 1  | 1   | 0     | 1  | 3  | 1  | 0  | 1  | 0      | 0  | 4   |
| 0             | Mahri Petree    |   | 01:12 | 0-0  | 0-0 | 0-0 | 0        | 0  | 0   | 0     | 0  | 0  | 0  | 1  | 0  | 0      | 0  | -1  |
| 22            | Erin Wilson     |   | 01:45 | 0-0  | 0-0 | 0-0 | 0        | 0  | 0   | 0     | 0  | 0  | 0  | 0  | 0  | 0      | 0  | -1  |
| 23            | Eliana Cabral   |   | 01:45 | 0-0  | 0-0 | 0-0 | 0        | 1  | 1   | 0     | 0  | 0  | 0  | 0  | 0  | 0      | 0  | -1  |
| Team          |                 |   |       |      |     |     | 0        | 0  | 0   |       |    | 0  |    |    |    |        |    |     |
| <b>Totals</b> |                 |   |       | 7-14 | 3-6 | 6-8 | 1        | 8  | 9   | 3     | 5  | 23 | 5  | 3  | 2  | 1      | 1  | 10  |

| Shooting By Period |      |       |
|--------------------|------|-------|
| 1st FG%            | 7-14 | 50.0% |
| 3PT%               | 3-6  | 50.0% |
| FT%                | 6-8  | 75%   |
| GM FG%             | 7-14 | 50.0% |
| 3PT%               | 3-6  | 50.0% |
| FT%                | 6-8  | 75.0% |

Dead Ball Rebounds: 1, 0

Technical Fouls::NONE

**Texas St. - 13**

| NO.           | Name            | F | Min   | FG   | 3P  | FT  | Rebounds |    |     | Fouls |    | TP | AS | TO | ST | Blocks |    | +/- |
|---------------|-----------------|---|-------|------|-----|-----|----------|----|-----|-------|----|----|----|----|----|--------|----|-----|
|               |                 |   |       | M-A  | M-A | M-A | OR       | DR | TOT | PF    | FD |    |    |    |    | BS     | BA |     |
| 33            | Gabby Standifer | F | 07:59 | 0-2  | 0-2 | 0-0 | 0        | 1  | 1   | 0     | 0  | 0  | 0  | 0  | 1  | 0      | 0  | -5  |
| 55            | Jaeda Reed      | C | 08:25 | 2-3  | 0-0 | 0-0 | 1        | 3  | 4   | 1     | 0  | 4  | 0  | 3  | 1  | 0      | 0  | -9  |
| 3             | Kennedy Taylor  | G | 10:00 | 0-3  | 0-0 | 1-2 | 0        | 0  | 0   | 2     | 3  | 1  | 1  | 0  | 0  | 0      | 0  | -10 |
| 5             | Jo'Nah Johnson  | G | 06:38 | 1-2  | 1-2 | 0-0 | 0        | 1  | 1   | 0     | 0  | 3  | 0  | 1  | 0  | 1      | 0  | -6  |
| 15            | Ja'Kayla Bowie  | G | 08:15 | 2-2  | 1-1 | 0-0 | 0        | 0  | 0   | 1     | 0  | 5  | 1  | 0  | 0  | 0      | 0  | -11 |
| 20            | Chelsea Johnson |   | 03:06 | 0-3  | 0-0 | 0-0 | 1        | 1  | 2   | 1     | 0  | 0  | 0  | 0  | 0  | 0      | 1  | -3  |
| 23            | Tianna Eaton    |   | 03:22 | 0-0  | 0-0 | 0-0 | 0        | 0  | 0   | 0     | 0  | 0  | 0  | 0  | 0  | 0      | 0  | -4  |
| 40            | Nicole Leff     |   | 00:30 | 0-0  | 0-0 | 0-0 | 0        | 0  | 0   | 0     | 0  | 0  | 0  | 1  | 0  | 0      | 0  | -4  |
| 2             | Presley Bennett |   | 01:45 | 0-0  | 0-0 | 0-0 | 0        | 1  | 1   | 0     | 0  | 0  | 0  | 0  | 0  | 0      | 0  | 2   |
| Team          |                 |   |       |      |     |     | 1        | 0  | 1   |       |    | 0  |    |    |    |        |    |     |
| <b>Totals</b> |                 |   |       | 5-15 | 2-5 | 1-2 | 3        | 7  | 10  | 5     | 3  | 13 | 2  | 5  | 2  | 1      | 1  | -10 |

| Shooting By Period |      |       |
|--------------------|------|-------|
| 1st FG%            | 5-15 | 33.3% |
| 3PT%               | 2-5  | 40.0% |
| FT%                | 1-2  | 50%   |
| GM FG%             | 5-15 | 33.3% |
| 3PT%               | 2-5  | 40.0% |
| FT%                | 1-2  | 50.0% |

Dead Ball Rebounds: 0, 0

Technical Fouls::NONE

|                         | UTEP                      | TXST                      |
|-------------------------|---------------------------|---------------------------|
| <b>Biggest lead</b>     | 13 (1 <sup>st</sup> 1:29) | 0 (1 <sup>st</sup> 10:00) |
| <b>Best Scoring Run</b> | 8(1 <sup>st</sup> 7:14)   | 5(1 <sup>st</sup> 6:39)   |
| <b>Lead Changes</b>     | 0                         |                           |
| <b>Times Tied</b>       | 0                         |                           |
| <b>Time with Lead</b>   | 09:42                     | 00:00                     |

|                      | UTEP | TXST |
|----------------------|------|------|
| <b>Points from</b>   |      |      |
| <b>Turnovers</b>     | 8    | 0    |
| <b>Paint</b>         | 6    | 6    |
| <b>Second Chance</b> | 2    | 2    |
| <b>Fast Breaks</b>   | 2    | 5    |
| <b>Bench</b>         | 3    | 0    |

|             | Period by Period Scoring |     |     |     |     |
|-------------|--------------------------|-----|-----|-----|-----|
|             | 1st                      | 2nd | 3rd | 4th | TOT |
| <b>UTEP</b> | 23                       | 17  | 17  | 12  | 69  |
| <b>TXST</b> | 13                       | 15  | 12  | 17  | 57  |



**UTEP at Texas St.**

12/13/21 Strahan Arena, San Marcos, Texas  
2021-22 Women's Basketball

**Game Time:** 7:00 PM  
**Game Duration:** 1:52  
**Attendance:** 735

**Officials:** Angel Kent, Timothy Greene, Tiffany Bridges

**Period 2**

**Quarter Starters:**

|             |             |            |             |                |              |
|-------------|-------------|------------|-------------|----------------|--------------|
| <b>TXST</b> | 2 Bennett P | 3 Taylor K | 5 Johnson J | 33 Standifer G | 55 Reed J    |
| <b>UTEP</b> | 15 Crouse A | 21 Arike E | 22 Wilson E | 23 Cabral E    | 3 Gallegos K |

| Game Time | TXST   | Score        | Diff       | UTEP   |
|-----------|--|--------------|------------|--|
| 09:43     | 55 REED J 2pt FG in the paint, layup made (6)                | <b>15-23</b> | <b>-8</b>  |  |
| 09:43     | 5 JOHNSON J assist (1)                                       |              |            |  |
| 09:23     |  |              |            | 21 ARIKE E 2pt FG in the paint, layup missed                             |
| 09:20     |  |              |            | offensive rebound (10)   |
| 09:10     |  | <b>15-25</b> | <b>-10</b> | 3 GALLEGOS K 2pt FG second chance in the paint, layup made (6)           |
| 08:51     | 55 REED J 2pt FG in the paint, layup made (8)                | <b>17-25</b> | <b>-8</b>  |  |
| 08:51     | 3 TAYLOR K assist (2)  |              |            |  |
| 08:31     |  |              |            | 22 WILSON E 2pt FG outside the paint, jump shot missed                   |
| 08:24     | 33 STANDIFER G defensive rebound (2)                         |              |            |  |
| 08:15     | 2 BENNETT P 2pt FG in the paint, layup missed                |              |            |  |
| 08:11     |  |              |            | 21 ARIKE E defensive rebound (1)   |
| 07:49     |  |              |            | 3 GALLEGOS K 2pt FG in the paint, layup missed                           |
| 07:46     |  |              |            | 21 ARIKE E offensive rebound (2)   |
| 07:46     | jump ball situation  |              |            |  |
| 07:46     | 2 BENNETT P substitution out                                 |              |            |  |
| 07:46     | 15 BOWIE J substitution in                                   |              |            |  |
| 07:46     |  |              |            | 21 ARIKE E substitution out  |
| 07:46     |  |              |            | 2 BATTLE T substitution in   |
| 07:38     |  |              |            | 15 CROUSE A turnover out of bounds (1)                                   |
| 07:21     | 55 REED J 2pt FG from turnover in the paint, layup made (10) | <b>19-25</b> | <b>-6</b>  |  |
| 07:21     | 5 JOHNSON J assist (2)                                       |              |            |  |
| 07:03     |  |              |            | 15 CROUSE A 3pt FG , jump shot missed                                    |
| 06:59     | 3 TAYLOR K defensive rebound (1)                             |              |            |  |
| 06:58     | 3 TAYLOR K turnover bad pass (1)                             |              |            | 15 CROUSE A steal (1)  |
| 06:53     |  | <b>19-27</b> | <b>-8</b>  | 23 CABRAL E 2pt FG fast break from turnover in the paint, layup made (2) |
| 06:51     | Timeout media  |              |            |  |
| 06:51     |  |              |            | 22 WILSON E substitution out   |
| 06:51     |  |              |            | 23 CABRAL E substitution out   |
| 06:51     |  |              |            | 0 PETREE M substitution in   |
| 06:51     |  |              |            | 55 FONTANA B substitution in   |
| 06:24     | 3 TAYLOR K 3pt FG , jump shot missed                         |              |            |  |
| 06:20     |  |              |            | 15 CROUSE A defensive rebound (2)  |
| 06:12     |  | <b>19-29</b> | <b>-10</b> | 2 BATTLE T 2pt FG in the paint, layup made (6)                           |
| 05:58     | 15 BOWIE J 2pt FG in the paint, layup missed                 |              |            |  |
| 05:54     |  |              |            | 2 BATTLE T defensive rebound (2)   |
| 05:32     |  |              |            | 2 BATTLE T 2pt FG outside the paint, jump shot missed                    |
| 05:27     | 55 REED J defensive rebound (5)                              |              |            |  |
| 05:11     | 33 STANDIFER G 3pt FG , jump shot missed                     |              |            |  |
| 05:04     |  |              |            | 55 FONTANA B defensive rebound (2)                                       |
| 04:57     |  |              |            | 0 PETREE M 3pt FG , jump shot missed                                     |
| 04:52     |  |              |            | 55 FONTANA B offensive rebound (3)                                       |



**UTEP at Texas St.**

12/13/21 Strahan Arena, San Marcos, Texas  
2021-22 Women's Basketball

**Game Time:** 7:00 PM  
**Game Duration:** 1:52  
**Attendance:** 735

**Officials:** Angel Kent, Timothy Greene, Tiffany Bridges

| Game Time | TXST  | Score        | Diff       | UTEP  |
|-----------|---|--------------|------------|---|
| 04:50     |   | <b>19-31</b> | <b>-12</b> | 15 CROUSE A 2pt FG second chance in the paint, layup made (5) |
| 04:50     |   |              |            | 55 FONTANA B assist (2)                                       |
| 04:31     | 15 BOWIE J 2pt FG in the paint, layup missed                    |              |            |   |
| 04:28     |   |              |            | 0 PETREE M defensive rebound (1)                              |
| 04:18     |   | <b>19-34</b> | <b>-15</b> | 15 CROUSE A 3pt FG , jump shot made (8)                       |
| 04:18     |   |              |            | 3 GALLEGOS K assist (2)                                       |
| 04:00     | 5 JOHNSON J 3pt FG , jump shot made (6)                         | <b>22-34</b> | <b>-12</b> |   |
| 04:00     | 3 TAYLOR K assist (3)   |              |            |   |
| 03:41     |   |              |            | 3 GALLEGOS K 3pt FG , jump shot missed                        |
| 03:35     | 15 BOWIE J defensive rebound (1)                                |              |            |   |
| 03:35     | 55 REED J foul personal (2 - 1)                                 |              |            | 3 GALLEGOS K foul drawn (3)                                   |
| 03:35     |   |              |            | 2 BATTLE T substitution out                                   |
| 03:35     |   |              |            | 40 TAC A substitution in                                      |
| 03:35     |   |              |            | 0 PETREE M 2pt FG outside the paint, jump shot missed         |
| 03:35     | 15 BOWIE J defensive rebound (2)                                |              |            |   |
| 03:35     | 15 BOWIE J substitution out                                     |              |            |   |
| 03:35     | 55 REED J substitution out                                      |              |            |   |
| 03:35     | 20 JOHNSON C substitution in                                    |              |            |   |
| 03:35     | 23 EATON T substitution in                                      |              |            |   |
| 03:35     |   |              |            | 0 PETREE M substitution out                                   |
| 03:35     |   |              |            | 3 GALLEGOS K substitution out                                 |
| 03:35     |   |              |            | 5 THURMAN D substitution in                                   |
| 03:35     |   |              |            | 23 CABRAL E substitution in                                   |
| 03:35     | 23 EATON T foul drawn (1)                                       |              |            | 15 CROUSE A foul personal (1 - 1)                             |
| 03:04     | 3 TAYLOR K foul drawn (4)                                       |              |            | 15 CROUSE A foul shooting (2 - 2)                             |
| 03:04     |   |              |            | 15 CROUSE A substitution out                                  |
| 03:04     |   |              |            | 22 WILSON E substitution in                                   |
| 03:04     | 3 TAYLOR K free throw 1 - 2 made (2)                            | <b>23-34</b> | <b>-11</b> |   |
| 03:04     | 3 TAYLOR K free throw 2 - 2 made (3)                            | <b>24-34</b> | <b>-10</b> |   |
| 02:43     |   |              |            | turnover (5)  |
| 02:43     |   |              |            | 23 CABRAL E substitution out                                  |
| 02:43     |   |              |            | 0 PETREE M substitution in                                    |
| 02:23     | 33 STANDIFER G 2pt FG from turnover in the paint, layup blocked |              |            |   |
| 02:23     |   |              |            | 0 PETREE M block (1)  |
| 02:18     |   |              |            | 22 WILSON E defensive rebound (1)                             |
| 01:56     |   | <b>24-37</b> | <b>-13</b> | 5 THURMAN D 3pt FG , jump shot made (10)                      |
| 01:56     |   |              |            | 55 FONTANA B assist (3)                                       |
| 01:39     | 23 EATON T foul drawn (2)                                       |              |            | 55 FONTANA B foul personal (1 - 3)                            |
| 01:39     |   |              |            | 22 WILSON E substitution out                                  |
| 01:39     |   |              |            | 3 GALLEGOS K substitution in                                  |
| 01:31     | 23 EATON T 2pt FG outside the paint, jump shot missed           |              |            |   |
| 01:28     |   |              |            | 0 PETREE M defensive rebound (2)                              |
| 01:24     | 20 JOHNSON C steal (1)  |              |            | 0 PETREE M turnover lost ball (2)                             |
| 01:19     | 3 TAYLOR K foul drawn (5)                                       |              |            | 0 PETREE M foul personal (1 - 4)                              |
| 01:18     |   |              |            | 55 FONTANA B substitution out                                 |
| 01:18     |   |              |            | 21 ARIKE E substitution in                                    |
| 01:10     |   |              |            | 21 ARIKE E substitution out                                   |
| 01:10     |   |              |            | 55 FONTANA B substitution in                                  |



Official Basketball Play by Play - 2nd Period

**UTEP at Texas St.**

12/13/21 Strahan Arena, San Marcos, Texas  
2021-22 Women's Basketball

**Game Time:** 7:00 PM

**Game Duration:** 1:52

**Attendance:** 735

**Officials:** Angel Kent, Timothy Greene, Tiffany Bridges

| Game Time              | TXST   | Score        | Diff       | UTEP                                     |
|------------------------|--|--------------|------------|--|
| 01:10                  | 33 STANDIFER G foul drawn (1)                  |              |            | 55 FONTANA B foul shooting (2 - 5)       |
| 01:10                  | 33 STANDIFER G free throw 1 - 2 made (1)       | <b>25-37</b> | <b>-12</b> |  |
| 01:10                  | 33 STANDIFER G free throw 2 - 2 made (2)       | <b>26-37</b> | <b>-11</b> |  |
| 01:10                  | 20 JOHNSON C foul personal (2 - 2)             |              |            | 40 TAC A foul drawn (1)                  |
| 01:10                  | 20 JOHNSON C substitution out                  |              |            |  |
| 01:10                  | 40 LEFF N substitution in                      |              |            |  |
| 01:10                  |  |              |            | 55 FONTANA B substitution out            |
| 01:10                  |  |              |            | 21 ARIKE E substitution in               |
| 01:10                  |  | <b>26-40</b> | <b>-14</b> | 5 THURMAN D 3pt FG , jump shot made (13) |
| 01:10                  |  |              |            | 21 ARIKE E assist (1)                    |
| 01:05                  | 23 EATON T 2pt FG in the paint, layup made (2) | <b>28-40</b> | <b>-12</b> |  |
| 00:42                  |  |              |            | 5 THURMAN D 3pt FG , jump shot missed    |
| 00:38                  | 33 STANDIFER G defensive rebound (3)           |              |            |  |
| 00:23                  | 33 STANDIFER G 3pt FG , jump shot missed       |              |            |  |
| 00:18                  |  |              |            | defensive rebound (20)                   |
| <b>END OF PERIOD</b>   |  |              |            |  |
| <b>TXST 28-40 UTEP</b> |  |              |            |  |



**UTEP at Texas St.**

12/13/21 Strahan Arena, San Marcos, Texas  
2021-22 Women's Basketball

**Game Time:** 7:00 PM  
**Game Duration:** 1:52  
**Attendance:** 735

**Officials:** Angel Kent, Timothy Greene, Tiffany Bridges

**UTEP - 17**

| NO.           | Name            | F | Min   | FG   |     |     | Rebounds |    |     | Fouls |    | TP | AS | TO | ST | Blocks |    | +/- |
|---------------|-----------------|---|-------|------|-----|-----|----------|----|-----|-------|----|----|----|----|----|--------|----|-----|
|               |                 |   |       | M-A  | M-A | M-A | OR       | DR | TOT | PF    | FD |    |    |    |    | BS     | BA |     |
| 2             | Teal Battle     | F | 04:11 | 1-2  | 0-0 | 0-0 | 0        | 1  | 1   | 0     | 0  | 2  | 0  | 0  | 0  | 0      | 0  | 4   |
| 21            | Elina Arike     | F | 03:32 | 0-1  | 0-0 | 0-0 | 1        | 1  | 2   | 0     | 0  | 0  | 1  | 0  | 0  | 0      | 0  | -1  |
| 3             | Katia Gallegos  | G | 08:04 | 1-3  | 0-1 | 0-0 | 0        | 0  | 0   | 0     | 1  | 2  | 1  | 0  | 0  | 0      | 0  | 1   |
| 5             | Destiny Thurman | G | 03:35 | 2-3  | 2-3 | 0-0 | 0        | 0  | 0   | 0     | 0  | 6  | 0  | 0  | 0  | 0      | 0  | 0   |
| 15            | Avery Crouse    | G | 06:56 | 2-3  | 1-2 | 0-0 | 0        | 1  | 1   | 2     | 0  | 5  | 0  | 1  | 1  | 0      | 0  | 2   |
| 0             | Mahri Petree    |   | 05:59 | 0-2  | 0-1 | 0-0 | 0        | 2  | 2   | 1     | 0  | 0  | 0  | 1  | 0  | 1      | 0  | 6   |
| 55            | Brenda Fontana  |   | 05:33 | 0-0  | 0-0 | 0-0 | 1        | 1  | 2   | 2     | 0  | 0  | 2  | 0  | 0  | 0      | 0  | 3   |
| 23            | Eliana Cabral   |   | 04:01 | 1-1  | 0-0 | 0-0 | 0        | 0  | 0   | 0     | 0  | 2  | 0  | 0  | 0  | 0      | 0  | -4  |
| 40            | Adhel Tac       |   | 03:35 | 0-0  | 0-0 | 0-0 | 0        | 0  | 0   | 0     | 1  | 0  | 0  | 0  | 0  | 0      | 0  | 0   |
| 22            | Erin Wilson     |   | 04:34 | 0-1  | 0-0 | 0-0 | 0        | 1  | 1   | 0     | 0  | 0  | 0  | 0  | 0  | 0      | 0  | -1  |
| Team          |                 |   |       |      |     |     | 1        | 1  | 2   |       |    | 0  |    | 1  |    |        |    |     |
| <b>Totals</b> |                 |   |       | 7-16 | 3-7 | 0-0 | 3        | 8  | 11  | 5     | 2  | 17 | 4  | 3  | 1  | 1      | 0  | 2   |

| Shooting By Period  |      |       |
|---------------------|------|-------|
| 2 <sup>nd</sup> FG% | 7-16 | 43.8% |
| 3PT%                | 3-7  | 42.9% |
| FT%                 | 0-0  | 0%    |
| GM FG%              | 7-16 | 43.8% |
| 3PT%                | 3-7  | 42.9% |
| FT%                 | 0-0  | 0.0%  |

Dead Ball Rebounds: 0, 0

Technical Fouls::NONE

**Texas St. - 15**

| NO.           | Name            | F | Min   | FG   |     |     | Rebounds |    |     | Fouls |    | TP | AS | TO | ST | Blocks |    | +/- |
|---------------|-----------------|---|-------|------|-----|-----|----------|----|-----|-------|----|----|----|----|----|--------|----|-----|
|               |                 |   |       | M-A  | M-A | M-A | OR       | DR | TOT | PF    | FD |    |    |    |    | BS     | BA |     |
| 33            | Gabby Standifer | F | 10:00 | 0-3  | 0-2 | 2-2 | 0        | 2  | 2   | 0     | 1  | 2  | 0  | 0  | 0  | 0      | 1  | -2  |
| 55            | Jaeda Reed      | C | 06:25 | 3-3  | 0-0 | 0-0 | 0        | 1  | 1   | 1     | 0  | 6  | 0  | 0  | 0  | 0      | 0  | -2  |
| 3             | Kennedy Taylor  | G | 10:00 | 0-1  | 0-1 | 2-2 | 0        | 1  | 1   | 0     | 2  | 2  | 2  | 1  | 0  | 0      | 0  | -2  |
| 5             | Jo'Nah Johnson  | G | 10:00 | 1-1  | 1-1 | 0-0 | 0        | 0  | 0   | 0     | 0  | 3  | 2  | 0  | 0  | 0      | 0  | -2  |
| 15            | Ja'Kayla Bowie  | G | 04:11 | 0-2  | 0-0 | 0-0 | 0        | 2  | 2   | 0     | 0  | 0  | 0  | 0  | 0  | 0      | 0  | -4  |
| 2             | Presley Bennett |   | 02:14 | 0-1  | 0-0 | 0-0 | 0        | 0  | 0   | 0     | 0  | 0  | 0  | 0  | 0  | 0      | 0  | 2   |
| 20            | Chelsea Johnson |   | 02:25 | 0-0  | 0-0 | 0-0 | 0        | 0  | 0   | 1     | 0  | 0  | 0  | 0  | 1  | 0      | 0  | 1   |
| 23            | Tianna Eaton    |   | 03:35 | 1-2  | 0-0 | 0-0 | 0        | 0  | 0   | 0     | 2  | 2  | 0  | 0  | 0  | 0      | 0  | 0   |
| 40            | Nicole Leff     |   | 01:10 | 0-0  | 0-0 | 0-0 | 0        | 0  | 0   | 0     | 0  | 0  | 0  | 0  | 0  | 0      | 0  | -1  |
| Team          |                 |   |       |      |     |     | 0        | 0  | 0   |       |    | 0  |    | 0  |    |        |    |     |
| <b>Totals</b> |                 |   |       | 5-13 | 1-4 | 4-4 | 0        | 6  | 6   | 2     | 5  | 15 | 4  | 1  | 1  | 0      | 1  | -2  |

| Shooting By Period  |      |        |
|---------------------|------|--------|
| 2 <sup>nd</sup> FG% | 5-13 | 38.5%  |
| 3PT%                | 1-4  | 25.0%  |
| FT%                 | 4-4  | 100%   |
| GM FG%              | 5-13 | 38.5%  |
| 3PT%                | 1-4  | 25.0%  |
| FT%                 | 4-4  | 100.0% |

Dead Ball Rebounds: 0, 0

Technical Fouls::NONE

|                         | UTEP                      | TXST                      |
|-------------------------|---------------------------|---------------------------|
| <b>Biggest lead</b>     | 15 (2 <sup>nd</sup> 4:18) | 0 (1 <sup>st</sup> 10:00) |
| <b>Best Scoring Run</b> | 9(2 <sup>nd</sup> 4:18)   | 5(2 <sup>nd</sup> 3:04)   |
| <b>Lead Changes</b>     | 0                         |                           |
| <b>Times Tied</b>       | 0                         |                           |
| <b>Time with Lead</b>   | 09:43                     | 00:00                     |

| Points from          | UTEP | TXST |
|----------------------|------|------|
| <b>Turnovers</b>     | 2    | 4    |
| <b>Paint</b>         | 8    | 8    |
| <b>Second Chance</b> | 4    | 0    |
| <b>Fast Breaks</b>   | 2    | 0    |
| <b>Bench</b>         | 2    | 2    |

|             | Period by Period Scoring |     |     |     |     |
|-------------|--------------------------|-----|-----|-----|-----|
|             | 1st                      | 2nd | 3rd | 4th | TOT |
| <b>UTEP</b> | 23                       | 17  | 17  | 12  | 69  |
| <b>TXST</b> | 13                       | 15  | 12  | 17  | 57  |



**UTEP at Texas St.**

12/13/21 Strahan Arena, San Marcos, Texas  
2021-22 Women's Basketball

Game Time: 7:00 PM  
Game Duration: 1:52  
Attendance: 735

Officials: Angel Kent, Timothy Greene, Tiffany Bridges

**UTEP - 40**

| NO.           | Name            | Min     | FG    |      |     | Rebounds |    |     | Fouls |    | TP | AS | TO | ST | Blocks |    | +/- |
|---------------|-----------------|---------|-------|------|-----|----------|----|-----|-------|----|----|----|----|----|--------|----|-----|
|               |                 |         | M-A   | 3P   | FT  | OR       | DR | TOT | PF    | FD |    |    |    |    | BS     | BA |     |
| 2             | Teal Battle     | F 12:26 | 2-3   | 0-0  | 2-2 | 0        | 2  | 2   | 1     | 1  | 6  | 2  | 0  | 0  | 0      | 0  | 15  |
| 21            | Elina Arike     | F 10:10 | 1-3   | 0-0  | 0-0 | 1        | 1  | 2   | 1     | 0  | 2  | 1  | 1  | 1  | 0      | 0  | 5   |
| 3             | Katia Gallegos  | G 16:30 | 2-6   | 1-2  | 1-2 | 0        | 1  | 1   | 0     | 3  | 6  | 2  | 0  | 0  | 0      | 0  | 12  |
| 5             | Destiny Thurman | G 13:24 | 4-6   | 3-5  | 2-2 | 1        | 3  | 4   | 1     | 1  | 13 | 0  | 1  | 0  | 0      | 0  | 10  |
| 15            | Avery Crouse    | G 15:44 | 3-7   | 2-5  | 0-0 | 0        | 2  | 2   | 2     | 0  | 8  | 1  | 1  | 1  | 1      | 1  | 13  |
| 55            | Brenda Fontana  | 08:55   | 1-1   | 0-0  | 1-2 | 1        | 2  | 3   | 2     | 1  | 3  | 3  | 0  | 1  | 0      | 0  | 7   |
| 0             | Mahri Petree    | 07:11   | 0-2   | 0-1  | 0-0 | 0        | 2  | 2   | 1     | 0  | 0  | 0  | 2  | 0  | 1      | 0  | 5   |
| 22            | Erin Wilson     | 06:19   | 0-1   | 0-0  | 0-0 | 0        | 1  | 1   | 0     | 0  | 0  | 0  | 0  | 0  | 0      | 0  | -2  |
| 23            | Eliana Cabral   | 05:46   | 1-1   | 0-0  | 0-0 | 0        | 1  | 1   | 0     | 0  | 2  | 0  | 0  | 0  | 0      | 0  | -5  |
| 40            | Adhel Tac       | 03:35   | 0-0   | 0-0  | 0-0 | 0        | 0  | 0   | 0     | 1  | 0  | 0  | 0  | 0  | 0      | 0  | 0   |
| Team          |                 |         |       |      |     | 1        | 1  | 2   |       |    | 0  |    | 1  |    |        |    |     |
| <b>Totals</b> |                 |         | 14-30 | 6-13 | 6-8 | 4        | 16 | 20  | 8     | 7  | 40 | 9  | 6  | 3  | 2      | 1  | 12  |

| Shooting By Period  |       |       |
|---------------------|-------|-------|
| 1 <sup>st</sup> FG% | 7-14  | 50.0% |
| 3PT%                | 3-6   | 50.0% |
| FT%                 | 6-8   | 75%   |
| 2 <sup>nd</sup> FG% | 7-16  | 43.8% |
| 3PT%                | 3-7   | 42.9% |
| FT%                 | 0-0   | 0%    |
| GM FG%              | 14-30 | 46.7% |
| 3PT%                | 6-13  | 46.2% |
| FT%                 | 6-8   | 75.0% |

Dead Ball Rebounds: 1, 0

Technical Fouls::NONE

**Texas St. - 28**

| NO.           | Name            | Min     | FG    |     |     | Rebounds |    |     | Fouls |    | TP | AS | TO | ST | Blocks |    | +/- |
|---------------|-----------------|---------|-------|-----|-----|----------|----|-----|-------|----|----|----|----|----|--------|----|-----|
|               |                 |         | M-A   | 3P  | FT  | OR       | DR | TOT | PF    | FD |    |    |    |    | BS     | BA |     |
| 33            | Gabby Standifer | F 17:59 | 0-5   | 0-4 | 2-2 | 0        | 3  | 3   | 0     | 1  | 2  | 0  | 0  | 1  | 0      | 1  | -7  |
| 55            | Jaeda Reed      | C 14:50 | 5-6   | 0-0 | 0-0 | 1        | 4  | 5   | 2     | 0  | 10 | 0  | 3  | 1  | 0      | 0  | -11 |
| 3             | Kennedy Taylor  | G 20:00 | 0-4   | 0-1 | 3-4 | 0        | 1  | 1   | 2     | 5  | 3  | 3  | 1  | 0  | 0      | 0  | -12 |
| 5             | Jo'Nah Johnson  | G 16:38 | 2-3   | 2-3 | 0-0 | 0        | 1  | 1   | 0     | 0  | 6  | 2  | 1  | 0  | 1      | 0  | -8  |
| 15            | Ja'Kayla Bowie  | G 12:26 | 2-4   | 1-1 | 0-0 | 0        | 2  | 2   | 1     | 0  | 5  | 1  | 0  | 0  | 0      | 0  | -15 |
| 20            | Chelsea Johnson | 05:31   | 0-3   | 0-0 | 0-0 | 1        | 1  | 2   | 2     | 0  | 0  | 0  | 0  | 1  | 0      | 1  | -2  |
| 23            | Tianna Eaton    | 06:57   | 1-2   | 0-0 | 0-0 | 0        | 0  | 0   | 0     | 2  | 2  | 0  | 0  | 0  | 0      | 0  | -4  |
| 40            | Nicole Leff     | 01:40   | 0-0   | 0-0 | 0-0 | 0        | 0  | 0   | 0     | 0  | 0  | 0  | 1  | 0  | 0      | 0  | -5  |
| 2             | Presley Bennett | 03:59   | 0-1   | 0-0 | 0-0 | 0        | 1  | 1   | 0     | 0  | 0  | 0  | 0  | 0  | 0      | 0  | 4   |
| Team          |                 |         |       |     |     | 1        | 0  | 1   |       |    | 0  |    | 0  |    |        |    |     |
| <b>Totals</b> |                 |         | 10-28 | 3-9 | 5-6 | 3        | 13 | 16  | 7     | 8  | 28 | 6  | 6  | 3  | 1      | 2  | -12 |

| Shooting By Period  |       |       |
|---------------------|-------|-------|
| 1 <sup>st</sup> FG% | 5-15  | 33.3% |
| 3PT%                | 2-5   | 40.0% |
| FT%                 | 1-2   | 50%   |
| 2 <sup>nd</sup> FG% | 5-13  | 38.5% |
| 3PT%                | 1-4   | 25.0% |
| FT%                 | 4-4   | 100%  |
| GM FG%              | 10-28 | 35.7% |
| 3PT%                | 3-9   | 33.3% |
| FT%                 | 5-6   | 83.3% |

Dead Ball Rebounds: 0, 0

Technical Fouls::NONE

|                  | UTEP                      | TXST                      |
|------------------|---------------------------|---------------------------|
| Biggest lead     | 15 (2 <sup>nd</sup> 4:18) | 0 (1 <sup>st</sup> 10:00) |
| Best Scoring Run | 9(2 <sup>nd</sup> 4:18)   | 5(1 <sup>st</sup> 6:39)   |
| Lead Changes     | 0                         |                           |
| Times Tied       | 0                         |                           |
| Time with Lead   | 19:42                     | 00:00                     |

| Points from   | UTEP | TXST |
|---------------|------|------|
| Turnovers     | 10   | 4    |
| Paint         | 14   | 14   |
| Second Chance | 6    | 2    |
| Fast Breaks   | 4    | 5    |
| Bench         | 5    | 2    |

|      | Period by Period Scoring |     |     |     |     |
|------|--------------------------|-----|-----|-----|-----|
|      | 1st                      | 2nd | 3rd | 4th | TOT |
| UTEP | 23                       | 17  | 17  | 12  | 69  |
| TXST | 13                       | 15  | 12  | 17  | 57  |



**UTEP at Texas St.**

12/13/21 Strahan Arena, San Marcos, Texas  
2021-22 Women's Basketball

**Game Time:** 7:00 PM  
**Game Duration:** 1:52  
**Attendance:** 735

**Officials:** Angel Kent, Timothy Greene, Tiffany Bridges

**Period 3**

**Quarter Starters:**

|             |            |              |             |                |            |
|-------------|------------|--------------|-------------|----------------|------------|
| <b>TXST</b> | 3 Taylor K | 5 Johnson J  | 15 Bowie J  | 33 Standifer G | 55 Reed J  |
| <b>UTEP</b> | 2 Battle T | 3 Gallegos K | 5 Thurman D | 15 Crouse A    | 21 Arike E |

| Game Time | TXST   | Score        | Diff       | UTEP   |
|-----------|--|--------------|------------|--|
| 10:00     | 23 EATON T substitution out  |              |            |  |
| 10:00     | 40 LEFF N substitution out   |              |            |  |
| 10:00     | 15 BOWIE J substitution in   |              |            |  |
| 10:00     | 55 REED J substitution in  |              |            |  |
| 10:00     |  |              |            | 0 PETREE M substitution out                      |
| 10:00     |  |              |            | 40 TAC A substitution out                        |
| 10:00     |  |              |            | 2 BATTLE T substitution in                       |
| 10:00     |  |              |            | 15 CROUSE A substitution in                      |
| 09:41     | 55 REED J foul drawn (1)   |              |            | 21 ARIKE E foul shooting (2 - 1)                 |
| 09:40     | 55 REED J free throw 1 - 2 missed  |              |            |  |
| 09:40     | offensive dead ball rebound (1)  |              |            |  |
| 09:40     | 55 REED J free throw 2 - 2 made (11)                                       | <b>29-40</b> | <b>-11</b> |  |
| 09:16     |  |              |            | 5 THURMAN D 3pt FG , jump shot missed            |
| 09:12     | defensive rebound (17)   |              |            |  |
| 08:42     | 3 TAYLOR K 2pt FG in the paint, layup missed                               |              |            |  |
| 08:39     | 55 REED J offensive rebound (6)  |              |            |  |
| 08:30     | 5 JOHNSON J turnover bad pass (2)  |              |            |  |
| 08:12     | 3 TAYLOR K steal (1)   |              |            | 21 ARIKE E turnover bad pass (2)                 |
| 08:06     | 5 JOHNSON J 3pt FG from turnover, jump shot blocked                        |              |            |  |
| 08:06     |  |              |            | 15 CROUSE A block (2)                            |
| 08:01     | 15 BOWIE J offensive rebound (3)   |              |            |  |
| 08:00     | 55 REED J 2pt FG from turnover second chance in the paint, layup made (13) | <b>31-40</b> | <b>-9</b>  |  |
| 08:00     | 15 BOWIE J assist (2)  |              |            |  |
| 08:00     | 55 REED J foul drawn (2)   |              |            | 21 ARIKE E foul shooting (3 - 2)                 |
| 08:00     |  |              |            | 21 ARIKE E substitution out                      |
| 08:00     |  |              |            | 55 FONTANA B substitution in                     |
| 08:00     | 55 REED J free throw 1 - 1 missed  |              |            |  |
| 07:59     |  |              |            | 15 CROUSE A defensive rebound (3)                |
| 07:39     |  |              |            | 55 FONTANA B 2pt FG in the paint, layup blocked  |
| 07:39     | 15 BOWIE J block (1)   |              |            |  |
| 07:39     |  |              |            | offensive rebound (22)                           |
| 07:32     | 15 BOWIE J foul personal (2 - 1)   |              |            | 2 BATTLE T foul drawn (2)                        |
| 07:25     | 3 TAYLOR K steal (2)   |              |            | 15 CROUSE A turnover bad pass (2)                |
| 07:20     | 3 TAYLOR K 2pt FG fast break from turnover in the paint, layup made (5)    | <b>33-40</b> | <b>-7</b>  |  |
| 06:59     |  | <b>33-43</b> | <b>-10</b> | 5 THURMAN D 3pt FG , jump shot made (16)         |
| 06:59     |  |              |            | 15 CROUSE A assist (2)                           |
| 06:33     | 3 TAYLOR K turnover bad pass (2)   |              |            | 55 FONTANA B steal (2)                           |
| 06:29     | 3 TAYLOR K foul shooting (3 - 2)   |              |            | 15 CROUSE A foul drawn (1)                       |
| 06:29     |  | <b>33-44</b> | <b>-11</b> | 15 CROUSE A free throw fast break 1 - 2 made (9) |
| 06:29     |  |              |            | 15 CROUSE A free throw fast break 2 - 2 missed   |
| 06:28     | 55 REED J defensive rebound (7)  |              |            |  |
| 06:15     | 55 REED J foul offensive (3 - 3)   |              |            | 3 GALLEGOS K foul drawn (4)                      |



**UTEP at Texas St.**

12/13/21 Strahan Arena, San Marcos, Texas  
2021-22 Women's Basketball

**Game Time:** 7:00 PM  
**Game Duration:** 1:52  
**Attendance:** 735

**Officials:** Angel Kent, Timothy Greene, Tiffany Bridges

| Game Time | TXST  | Score        | Diff       | UTEP  |
|-----------|---|--------------|------------|---|
| 06:15     | 55 REED J turnover offensive (4)                    |              |            |   |
| 06:00     |   | <b>33-46</b> | <b>-13</b> | 55 FONTANA B 2pt FG from turnover in the paint, turnaround jump shot made (5) |
| 05:50     | 33 STANDIFER G substitution out                     |              |            |   |
| 05:50     | 20 JOHNSON C substitution in                        |              |            |   |
| 05:41     | 20 JOHNSON C 2pt FG in the paint, layup blocked     |              |            |   |
| 05:41     |   |              |            | 55 FONTANA B block (1)  |
| 05:41     | offensive rebound (21)                              |              |            |   |
| 05:41     |   |              |            | 5 THURMAN D substitution out  |
| 05:41     |   |              |            | 23 CABRAL E substitution in   |
| 05:29     | 3 TAYLOR K 3pt FG second chance, jump shot made (8) | <b>36-46</b> | <b>-10</b> |   |
| 05:29     | 15 BOWIE J assist (3)                               |              |            |   |
| 05:12     |   | <b>36-48</b> | <b>-12</b> | 2 BATTLE T 2pt FG in the paint, turnaround jump shot made (8)                 |
| 05:03     | 3 TAYLOR K foul drawn (6)                           |              |            | 3 GALLEGOS K foul personal (1 - 3)  |
| 05:03     | 55 REED J substitution out                          |              |            |   |
| 05:03     | 23 EATON T substitution in                          |              |            |   |
| 04:54     | 5 JOHNSON J 3pt FG , jump shot missed               |              |            |   |
| 04:49     | 15 BOWIE J offensive rebound (4)                    |              |            |   |
| 04:46     | 3 TAYLOR K 3pt FG second chance, jump shot missed   |              |            |   |
| 04:41     |   |              |            | 3 GALLEGOS K defensive rebound (2)  |
| 04:35     |   |              |            | 3 GALLEGOS K 2pt FG in the paint, layup missed                                |
| 04:32     | 15 BOWIE J defensive rebound (5)                    |              |            |   |
| 04:24     | 3 TAYLOR K 2pt FG in the paint, layup missed        |              |            |   |
| 04:22     |   |              |            | 3 GALLEGOS K defensive rebound (3)  |
| 04:15     |   |              |            | 15 CROUSE A turnover travel (3)   |
| 04:15     | Timeout media                                       |              |            |   |
| 04:15     | 3 TAYLOR K substitution out                         |              |            |   |
| 04:15     | 2 BENNETT P substitution in                         |              |            |   |
| 04:15     |   |              |            | 3 GALLEGOS K substitution out   |
| 04:15     |   |              |            | 12 ALVAREZ G substitution in  |
| 04:07     | 5 JOHNSON J turnover lost ball (3)                  |              |            | 55 FONTANA B steal (3)  |
| 03:49     |   | <b>36-50</b> | <b>-14</b> | 23 CABRAL E 2pt FG from turnover in the paint, driving layup made (4)         |
| 03:49     | 23 EATON T foul shooting (1 - 4)                    |              |            | 23 CABRAL E foul drawn (1)  |
| 03:49     |   | <b>36-51</b> | <b>-15</b> | 23 CABRAL E free throw 1 - 1 made (5)   |
| 03:37     | 5 JOHNSON J foul drawn (1)                          |              |            | 12 ALVAREZ G foul personal (1 - 4)  |
| 03:28     | 20 JOHNSON C 2pt FG in the paint, layup missed      |              |            |   |
| 03:25     |   |              |            | 55 FONTANA B defensive rebound (4)  |
| 03:25     | 20 JOHNSON C foul personal (3 - 5)                  |              |            | 55 FONTANA B foul drawn (2)   |
| 03:25     |   | <b>36-52</b> | <b>-16</b> | 55 FONTANA B free throw 1 - 2 made (6)  |
| 03:25     |   |              |            | 55 FONTANA B free throw 2 - 2 missed  |
| 03:23     | 15 BOWIE J defensive rebound (6)                    |              |            |   |
| 03:04     | 23 EATON T turnover lost ball (1)                   |              |            | 23 CABRAL E steal (1)   |
| 02:58     |   | <b>36-54</b> | <b>-18</b> | 23 CABRAL E 2pt FG fast break from turnover in the paint, layup made (7)      |
| 02:58     |   |              |            | 12 ALVAREZ G assist (1)   |
| 02:53     | Timeout 60 Sec                                      |              |            |   |
| 02:53     | 5 JOHNSON J substitution out                        |              |            |   |
| 02:53     | 3 TAYLOR K substitution in                          |              |            |   |
| 02:45     | 15 BOWIE J foul offensive (3 - 6)                   |              |            | 2 BATTLE T foul drawn (3)   |



**UTEP at Texas St.**

12/13/21 Strahan Arena, San Marcos, Texas  
2021-22 Women's Basketball

**Game Time:** 7:00 PM  
**Game Duration:** 1:52  
**Attendance:** 735

**Officials:** Angel Kent, Timothy Greene, Tiffany Bridges

| Game Time              | TXST   | Score        | Diff       | UTEP  |
|------------------------|--|--------------|------------|---|
| 02:45                  | 15 BOWIE J turnover offensive (1)                                |              |            |   |
| 02:45                  | 20 JOHNSON C substitution out                                    |              |            |   |
| 02:45                  | 23 EATON T substitution out                                      |              |            |   |
| 02:45                  | 33 STANDIFER G substitution in                                   |              |            |   |
| 02:45                  | 55 REED J substitution in  |              |            |   |
| 02:31                  | 55 REED J foul drawn (3)   |              |            | 55 FONTANA B foul offensive (3 - 5)                   |
| 02:31                  |  |              |            | 55 FONTANA B turnover offensive (1)                   |
| 02:18                  | 3 TAYLOR K turnover lost ball (3)                                |              |            | 2 BATTLE T steal (1)                                  |
| 01:54                  |  |              |            | 15 CROUSE A 3pt FG from turnover, jump shot missed    |
| 01:50                  | 2 BENNETT P defensive rebound (2)                                |              |            |   |
| 01:37                  | 2 BENNETT P 3pt FG , jump shot missed                            |              |            |   |
| 01:34                  |  |              |            | 55 FONTANA B defensive rebound (5)                    |
| 01:30                  |  |              |            | 15 CROUSE A turnover bad pass (4)                     |
| 01:26                  |  |              |            | 12 ALVAREZ G substitution out                         |
| 01:26                  |  |              |            | 15 CROUSE A substitution out                          |
| 01:26                  |  |              |            | 0 PETREE M substitution in                            |
| 01:26                  |  |              |            | 3 GALLEGOS K substitution in                          |
| 01:10                  | 55 REED J 2pt FG from turnover in the paint, hook shot made (15) | <b>38-54</b> | <b>-16</b> |   |
| 00:49                  |  |              |            | 2 BATTLE T 2pt FG in the paint, driving layup missed  |
| 00:47                  |  |              |            | 55 FONTANA B offensive rebound (6)                    |
| 00:47                  | jump ball situation  |              |            |   |
| 00:42                  |  | <b>38-57</b> | <b>-19</b> | 3 GALLEGOS K 3pt FG second chance, jump shot made (9) |
| 00:42                  |  |              |            | 2 BATTLE T assist (3)                                 |
| 00:21                  | 3 TAYLOR K foul drawn (7)  |              |            | 55 FONTANA B foul personal (4 - 6)                    |
| 00:21                  |  |              |            | 55 FONTANA B substitution out                         |
| 00:21                  |  |              |            | 20 APSITE D substitution in                           |
| 00:21                  | 3 TAYLOR K free throw 1 - 2 made (9)                             | <b>39-57</b> | <b>-18</b> |   |
| 00:21                  | 3 TAYLOR K free throw 2 - 2 made (10)                            | <b>40-57</b> | <b>-17</b> |   |
| 00:04                  |  |              |            | 3 GALLEGOS K 2pt FG in the paint, layup blocked       |
| 00:04                  | 55 REED J block (1)  |              |            |   |
| 00:00                  | 3 TAYLOR K defensive rebound (2)                                 |              |            |   |
| <b>END OF PERIOD</b>   |  |              |            |   |
| <b>TXST 40-57 UTEP</b> |  |              |            |   |



**UTEP at Texas St.**

12/13/21 Strahan Arena, San Marcos, Texas  
2021-22 Women's Basketball

Game Time: 7:00 PM  
Game Duration: 1:52  
Attendance: 735

Officials: Angel Kent, Timothy Greene, Tiffany Bridges

**UTEP - 17**

| NO.           | Name            | F | Min   | FG   |     |     | Rebounds |    |     | Fouls |    | TP | AS | TO | ST | Blocks |    | +/- |
|---------------|-----------------|---|-------|------|-----|-----|----------|----|-----|-------|----|----|----|----|----|--------|----|-----|
|               |                 |   |       | M-A  | 3P  | FT  | OR       | DR | TOT | PF    | FD |    |    |    |    | BS     | BA |     |
| 2             | Teal Battle     | F | 10:00 | 1-2  | 0-0 | 0-0 | 0        | 0  | 0   | 0     | 2  | 2  | 1  | 0  | 1  | 0      | 0  | 5   |
| 21            | Elina Arike     | F | 02:00 | 0-0  | 0-0 | 0-0 | 0        | 0  | 0   | 2     | 0  | 0  | 0  | 1  | 0  | 0      | 0  | -3  |
| 3             | Katia Gallegos  | G | 07:11 | 1-3  | 1-1 | 0-0 | 0        | 2  | 2   | 1     | 1  | 3  | 0  | 0  | 0  | 0      | 1  | -1  |
| 5             | Destiny Thurman | G | 04:19 | 1-2  | 1-2 | 0-0 | 0        | 0  | 0   | 0     | 0  | 3  | 0  | 0  | 0  | 0      | 0  | 1   |
| 15            | Avery Crouse    | G | 08:34 | 0-1  | 0-1 | 1-2 | 0        | 1  | 1   | 0     | 1  | 1  | 1  | 3  | 0  | 1      | 0  | 6   |
| 40            | Adhel Tac       |   | 00:00 | 0-0  | 0-0 | 0-0 | 0        | 0  | 0   | 0     | 0  | 0  | 0  | 0  | 0  | 0      | 0  | 0   |
| 55            | Brenda Fontana  |   | 07:38 | 1-2  | 0-0 | 1-2 | 1        | 2  | 3   | 2     | 1  | 3  | 0  | 1  | 2  | 1      | 1  | 10  |
| 23            | Eliana Cabral   |   | 05:41 | 2-2  | 0-0 | 1-1 | 0        | 0  | 0   | 0     | 1  | 5  | 0  | 0  | 1  | 0      | 0  | 4   |
| 12            | Grace Alvarez   |   | 02:49 | 0-0  | 0-0 | 0-0 | 0        | 0  | 0   | 1     | 0  | 0  | 1  | 0  | 0  | 0      | 0  | 6   |
| 0             | Mahri Petree    |   | 01:26 | 0-0  | 0-0 | 0-0 | 0        | 0  | 0   | 0     | 0  | 0  | 0  | 0  | 0  | 0      | 0  | -1  |
| 20            | Dagne Apsite    |   | 00:22 | 0-0  | 0-0 | 0-0 | 0        | 0  | 0   | 0     | 0  | 0  | 0  | 0  | 0  | 0      | 0  | -2  |
| Team          |                 |   |       |      |     |     | 1        | 0  | 1   |       |    | 0  |    | 0  |    |        |    |     |
| <b>Totals</b> |                 |   |       | 6-12 | 2-4 | 3-5 | 2        | 5  | 7   | 6     | 6  | 17 | 3  | 5  | 4  | 2      | 2  | 5   |

| Shooting By Period  |      |       |
|---------------------|------|-------|
| 3 <sup>rd</sup> FG% | 6-12 | 50.0% |
| 3PT%                | 2-4  | 50.0% |
| FT%                 | 3-5  | 60%   |
| GM FG%              | 6-12 | 50.0% |
| 3PT%                | 2-4  | 50.0% |
| FT%                 | 3-5  | 60.0% |

Dead Ball Rebounds: 0, 0

Technical Fouls::NONE

**Texas St. - 12**

| NO.           | Name            | F | Min   | FG   |     |     | Rebounds |    |     | Fouls |    | TP | AS | TO | ST | Blocks |    | +/- |
|---------------|-----------------|---|-------|------|-----|-----|----------|----|-----|-------|----|----|----|----|----|--------|----|-----|
|               |                 |   |       | M-A  | 3P  | FT  | OR       | DR | TOT | PF    | FD |    |    |    |    | BS     | BA |     |
| 33            | Gabby Standifer | F | 06:55 | 0-0  | 0-0 | 0-0 | 0        | 0  | 0   | 0     | 0  | 0  | 0  | 0  | 0  | 0      | 0  | 0   |
| 55            | Jaeda Reed      | C | 07:42 | 2-2  | 0-0 | 1-3 | 1        | 1  | 2   | 1     | 3  | 5  | 0  | 1  | 0  | 1      | 0  | 1   |
| 3             | Kennedy Taylor  | G | 08:38 | 2-5  | 1-2 | 2-2 | 0        | 1  | 1   | 1     | 2  | 7  | 0  | 2  | 2  | 0      | 0  | 1   |
| 5             | Jo'Nah Johnson  | G | 07:07 | 0-2  | 0-2 | 0-0 | 0        | 0  | 0   | 0     | 1  | 0  | 0  | 2  | 0  | 0      | 1  | -6  |
| 15            | Ja'Kayla Bowie  | G | 10:00 | 0-0  | 0-0 | 0-0 | 2        | 2  | 4   | 2     | 0  | 0  | 2  | 1  | 0  | 1      | 0  | -5  |
| 40            | Nicole Leff     |   | 00:00 | 0-0  | 0-0 | 0-0 | 0        | 0  | 0   | 0     | 0  | 0  | 0  | 0  | 0  | 0      | 0  | 0   |
| 20            | Chelsea Johnson |   | 03:05 | 0-2  | 0-0 | 0-0 | 0        | 0  | 0   | 1     | 0  | 0  | 0  | 0  | 0  | 0      | 1  | -5  |
| 23            | Tianna Eaton    |   | 02:18 | 0-0  | 0-0 | 0-0 | 0        | 0  | 0   | 1     | 0  | 0  | 0  | 1  | 0  | 0      | 0  | -6  |
| 2             | Presley Bennett |   | 04:15 | 0-1  | 0-1 | 0-0 | 0        | 1  | 1   | 0     | 0  | 0  | 0  | 0  | 0  | 0      | 0  | -5  |
| Team          |                 |   |       |      |     |     | 1        | 1  | 2   |       |    | 0  |    | 0  |    |        |    |     |
| <b>Totals</b> |                 |   |       | 4-12 | 1-5 | 3-5 | 4        | 6  | 10  | 6     | 6  | 12 | 2  | 7  | 2  | 2      | 2  | -5  |

| Shooting By Period  |      |       |
|---------------------|------|-------|
| 3 <sup>rd</sup> FG% | 4-12 | 33.3% |
| 3PT%                | 1-5  | 20.0% |
| FT%                 | 3-5  | 60%   |
| GM FG%              | 4-12 | 33.3% |
| 3PT%                | 1-5  | 20.0% |
| FT%                 | 3-5  | 60.0% |

Dead Ball Rebounds: 1, 0

Technical Fouls::NONE

|                  | UTEP                      | TXST                      |
|------------------|---------------------------|---------------------------|
| Biggest lead     | 19 (3 <sup>rd</sup> 0:42) | 0 (1 <sup>st</sup> 10:00) |
| Best Scoring Run | 8(3 <sup>rd</sup> 2:58)   | 5(3 <sup>rd</sup> 7:20)   |
| Lead Changes     | 0                         |                           |
| Times Tied       | 0                         |                           |
| Time with Lead   | 09:40                     | 00:00                     |

| Points from   | UTEP | TXST |
|---------------|------|------|
| Turnovers     | 8    | 6    |
| Paint         | 8    | 6    |
| Second Chance | 3    | 5    |
| Fast Breaks   | 3    | 2    |
| Bench         | 8    | 0    |

|      | Period by Period Scoring |     |     |     |     |
|------|--------------------------|-----|-----|-----|-----|
|      | 1st                      | 2nd | 3rd | 4th | TOT |
| UTEP | 23                       | 17  | 17  | 12  | 69  |
| TXST | 13                       | 15  | 12  | 17  | 57  |



**UTEP at Texas St.**

12/13/21 Strahan Arena, San Marcos, Texas  
2021-22 Women's Basketball

**Game Time:** 7:00 PM  
**Game Duration:** 1:52  
**Attendance:** 735

**Officials:** Angel Kent, Timothy Greene, Tiffany Bridges

**Period 4**

**Quarter Starters:**

|             |             |            |             |                |             |
|-------------|-------------|------------|-------------|----------------|-------------|
| <b>TXST</b> | 2 Bennett P | 3 Taylor K | 15 Bowie J  | 33 Standifer G | 55 Reed J   |
| <b>UTEP</b> | 0 Petree M  | 2 Battle T | 5 Thurman D | 20 Apsite D    | 23 Cabral E |

| Game Time | TXST   | Score        | Diff       | UTEP   |
|-----------|--|--------------|------------|--|
| 10:00     |  |              |            | 3 GALLEGOS K substitution out  |
| 10:00     |  |              |            | 5 THURMAN D substitution in  |
| 09:38     | 2 BENNETT P foul drawn (1)                                   |              |            | 0 PETREE M foul shooting (2 - 1)   |
| 09:38     | 2 BENNETT P free throw 1 - 2 missed                          |              |            |  |
| 09:38     | offensive dead ball rebound (2)                              |              |            |  |
| 09:38     | 2 BENNETT P free throw 2 - 2 made (1)                        | <b>41-57</b> | <b>-16</b> |  |
| 09:22     | 33 STANDIFER G steal (2)                                     |              |            | 20 APSITE D turnover lost ball (1)   |
| 09:11     | 15 BOWIE J 2pt FG from turnover in the paint, layup made (7) | <b>43-57</b> | <b>-14</b> |  |
| 09:11     | 33 STANDIFER G assist (1)                                    |              |            |  |
| 08:57     |  |              |            | 20 APSITE D 2pt FG outside the paint, jump shot missed                     |
| 08:54     | 15 BOWIE J defensive rebound (7)                             |              |            |  |
| 08:40     | 55 REED J 2pt FG in the paint, layup made (17)               | <b>45-57</b> | <b>-12</b> |  |
| 08:40     | 33 STANDIFER G assist (2)                                    |              |            |  |
| 08:20     |  |              |            | 2 BATTLE T 2pt FG in the paint, driving layup missed                       |
| 08:17     |  |              |            | 20 APSITE D offensive rebound (1)  |
| 08:13     |  |              |            | 20 APSITE D 3pt FG second chance, jump shot missed                         |
| 08:06     |  |              |            | 2 BATTLE T offensive rebound (3)   |
| 08:06     |  |              |            | 2 BATTLE T 2pt FG second chance in the paint, layup missed                 |
| 08:05     |  |              |            | 2 BATTLE T offensive rebound (4)   |
| 08:05     |  |              |            | 2 BATTLE T 2pt FG second chance in the paint, layup missed                 |
| 08:03     |  |              |            | 2 BATTLE T offensive rebound (5)   |
| 08:03     |  | <b>45-59</b> | <b>-14</b> | 2 BATTLE T 2pt FG second chance in the paint, layup made (10)              |
| 08:02     |  |              |            | Timeout 30 Sec   |
| 08:02     | 2 BENNETT P substitution out                                 |              |            |  |
| 08:02     | 5 JOHNSON J substitution in                                  |              |            |  |
| 08:02     |  |              |            | 0 PETREE M substitution out  |
| 08:02     |  |              |            | 20 APSITE D substitution out   |
| 08:02     |  |              |            | 23 CABRAL E substitution out   |
| 08:02     |  |              |            | 3 GALLEGOS K substitution in   |
| 08:02     |  |              |            | 15 CROUSE A substitution in  |
| 08:02     |  |              |            | 21 ARIKE E substitution in   |
| 07:35     | 15 BOWIE J 2pt FG in the paint, layup made (9)               | <b>47-59</b> | <b>-12</b> |  |
| 07:18     |  |              |            | Timeout 30 Sec   |
| 07:09     |  |              |            | 15 CROUSE A 3pt FG , jump shot missed                                      |
| 07:05     | 3 TAYLOR K defensive rebound (3)                             |              |            |  |
| 07:05     | 3 TAYLOR K foul drawn (8)                                    |              |            | 2 BATTLE T foul personal (2 - 2)   |
| 07:00     | 33 STANDIFER G turnover bad pass (1)                         |              |            | 3 GALLEGOS K steal (1)   |
| 06:56     |  | <b>47-61</b> | <b>-14</b> | 3 GALLEGOS K 2pt FG fast break from turnover in the paint, layup made (11) |
| 06:21     | 3 TAYLOR K 2pt FG outside the paint, jump shot made (12)     | <b>49-61</b> | <b>-12</b> |  |
| 05:47     |  |              |            | 2 BATTLE T 2pt FG outside the paint, jump shot missed                      |
| 05:44     | 3 TAYLOR K defensive rebound (4)                             |              |            |  |
| 05:39     | 3 TAYLOR K 3pt FG , pull up jump shot missed                 |              |            |  |



**UTEP at Texas St.**

12/13/21 Strahan Arena, San Marcos, Texas  
2021-22 Women's Basketball

**Game Time:** 7:00 PM  
**Game Duration:** 1:52  
**Attendance:** 735

**Officials:** Angel Kent, Timothy Greene, Tiffany Bridges

| Game Time | TXST   | Score        | Diff       | UTEP   |
|-----------|--|--------------|------------|--|
| 05:35     | 15 BOWIE J offensive rebound (8)                                       |              |            |  |
| 05:28     | 3 TAYLOR K foul drawn (9)  |              |            | 15 CROUSE A foul shooting (3 - 3)                                |
| 05:28     | 3 TAYLOR K free throw 1 - 2 missed                                     |              |            |  |
| 05:28     | offensive dead ball rebound (3)  |              |            |  |
| 05:28     | 3 TAYLOR K free throw 2 - 2 missed                                     |              |            |  |
| 05:26     |  |              |            | 21 ARIKE E defensive rebound (3)                                 |
| 05:20     |  | <b>49-63</b> | <b>-14</b> | 2 BATTLE T 2pt FG in the paint, turnaround jump shot made (12)   |
| 04:50     | 15 BOWIE J turnover lost ball (2)                                      |              |            | 2 BATTLE T steal (2)   |
| 04:46     |  | <b>49-66</b> | <b>-17</b> | 5 THURMAN D 3pt FG fast break from turnover, jump shot made (19) |
| 04:46     |  |              |            | 3 GALLEGOS K assist (3)  |
| 04:32     | 33 STANDIFER G substitution out  |              |            |  |
| 04:32     | 20 JOHNSON C substitution in   |              |            |  |
| 04:32     |  |              |            | 2 BATTLE T substitution out                                      |
| 04:32     |  |              |            | 40 TAC A substitution in   |
| 04:23     | 3 TAYLOR K foul drawn (10)   |              |            | 21 ARIKE E foul shooting (4 - 4)                                 |
| 04:23     | 3 TAYLOR K free throw 1 - 2 missed                                     |              |            |  |
| 04:23     | offensive dead ball rebound (4)  |              |            |  |
| 04:23     | 3 TAYLOR K free throw 2 - 2 missed                                     |              |            |  |
| 04:22     | 20 JOHNSON C offensive rebound (3)                                     |              |            |  |
| 04:22     | 20 JOHNSON C foul drawn (1)  |              |            | 21 ARIKE E foul personal (5 - 5)                                 |
| 04:22     |  |              |            | 21 ARIKE E substitution out                                      |
| 04:22     |  |              |            | 55 FONTANA B substitution in                                     |
| 04:22     | 20 JOHNSON C free throw 1 - 2 missed                                   |              |            |  |
| 04:22     | offensive dead ball rebound (5)  |              |            |  |
| 04:22     | 20 JOHNSON C free throw 2 - 2 missed                                   |              |            |  |
| 04:18     | 15 BOWIE J offensive rebound (9)                                       |              |            |  |
| 04:18     | 15 BOWIE J 2pt FG second chance in the paint, layup made (11)          | <b>51-66</b> | <b>-15</b> |  |
| 03:44     |  |              |            | turnover shot clock (13)   |
| 03:31     | 15 BOWIE J 2pt FG from turnover outside the paint, jump shot made (13) | <b>53-66</b> | <b>-13</b> |  |
| 03:31     | 5 JOHNSON J assist (3)   |              |            |  |
| 03:06     |  | <b>53-68</b> | <b>-15</b> | 40 TAC A 2pt FG in the paint, layup made (2)                     |
| 03:06     |  |              |            | 55 FONTANA B assist (4)  |
| 02:46     | 5 JOHNSON J foul drawn (2)   |              |            | 15 CROUSE A foul shooting (4 - 6)                                |
| 02:46     |  |              |            | 5 THURMAN D substitution out                                     |
| 02:46     |  |              |            | 40 TAC A substitution out  |
| 02:46     |  |              |            | 0 PETREE M substitution in                                       |
| 02:46     |  |              |            | 2 BATTLE T substitution in                                       |
| 02:46     | 5 JOHNSON J free throw 1 - 2 missed                                    |              |            |  |
| 02:46     | offensive dead ball rebound (6)  |              |            |  |
| 02:46     | 5 JOHNSON J free throw 2 - 2 missed                                    |              |            |  |
| 02:44     | 20 JOHNSON C offensive rebound (4)                                     |              |            |  |
| 02:43     | 20 JOHNSON C turnover lost ball (1)                                    |              |            | 3 GALLEGOS K steal (2)   |
| 02:38     |  |              |            | 15 CROUSE A 3pt FG from turnover, jump shot missed               |
| 02:35     | 5 JOHNSON J defensive rebound (2)                                      |              |            |  |
| 02:35     | 5 JOHNSON J foul drawn (3)   |              |            | 2 BATTLE T foul personal (3 - 7)                                 |
| 02:35     |  |              |            | 15 CROUSE A substitution out                                     |



**UTEP at Texas St.**

12/13/21 Strahan Arena, San Marcos, Texas  
2021-22 Women's Basketball

**Game Time:** 7:00 PM  
**Game Duration:** 1:52  
**Attendance:** 735

**Officials:** Angel Kent, Timothy Greene, Tiffany Bridges

| Game Time              | TXST  | Score        | Diff       | UTEP  |
|------------------------|---|--------------|------------|---|
| 02:35                  |   |              |            | 22 WILSON E substitution in                             |
| 02:35                  | 5 JOHNSON J free throw fast break 1 - 2 missed        |              |            |   |
| 02:35                  | offensive dead ball rebound (7)                       |              |            |   |
| 02:35                  | 5 JOHNSON J free throw fast break 2 - 2 missed        |              |            |   |
| 02:35                  | 20 JOHNSON C offensive rebound (5)                    |              |            |   |
| 02:27                  | 55 REED J foul drawn (4)                              |              |            | 2 BATTLE T foul shooting (4 - 8)                        |
| 02:27                  | 3 TAYLOR K substitution out                           |              |            |   |
| 02:27                  | 5 JOHNSON J substitution out                          |              |            |   |
| 02:27                  | 15 BOWIE J substitution out                           |              |            |   |
| 02:27                  | 0 ADAMS R substitution in                             |              |            |   |
| 02:27                  | 2 BENNETT P substitution in                           |              |            |   |
| 02:27                  | 23 EATON T substitution in                            |              |            |   |
| 02:27                  |   |              |            | 0 PETREE M substitution out                             |
| 02:27                  |   |              |            | 5 THURMAN D substitution in                             |
| 02:27                  | 55 REED J free throw 1 - 2 made (18)                  | <b>54-68</b> | <b>-14</b> |   |
| 02:27                  | 55 REED J free throw 2 - 2 made (19)                  | <b>55-68</b> | <b>-13</b> |   |
| 02:21                  | 55 REED J foul personal (4 - 1)                       |              |            | 2 BATTLE T foul drawn (4)                               |
| 02:21                  | 55 REED J substitution out                            |              |            |   |
| 02:21                  | 40 LEFF N substitution in                             |              |            |   |
| 02:21                  |   |              |            | 22 WILSON E substitution out                            |
| 02:21                  |   |              |            | 15 CROUSE A substitution in                             |
| 02:00                  | 0 ADAMS R foul personal (1 - 2)                       |              |            | 3 GALLEGOS K foul drawn (5)                             |
| 01:51                  | 20 JOHNSON C foul personal (4 - 3)                    |              |            | 55 FONTANA B foul drawn (3)                             |
| 01:36                  |   |              |            | 55 FONTANA B 2pt FG outside the paint, jump shot missed |
| 01:32                  | 23 EATON T defensive rebound (1)                      |              |            |   |
| 01:09                  | 23 EATON T 2pt FG outside the paint, jump shot missed |              |            |   |
| 01:06                  |   |              |            | defensive dead ball rebound (2)                         |
| 00:38                  |   |              |            | 5 THURMAN D 3pt FG , jump shot missed                   |
| 00:36                  | 0 ADAMS R defensive rebound (1)                       |              |            |   |
| 00:22                  | 40 LEFF N 2pt FG in the paint, hook shot made (2)     | <b>57-68</b> | <b>-11</b> |   |
| 00:03                  | 0 ADAMS R foul personal (2 - 4)                       |              |            | 5 THURMAN D foul drawn (2)                              |
| 00:03                  |   |              |            | 2 BATTLE T substitution out                             |
| 00:03                  |   |              |            | 3 GALLEGOS K substitution out                           |
| 00:03                  |   |              |            | 15 CROUSE A substitution out                            |
| 00:03                  |   |              |            | 55 FONTANA B substitution out                           |
| 00:03                  |   |              |            | 0 PETREE M substitution in                              |
| 00:03                  |   |              |            | 20 APSITE D substitution in                             |
| 00:03                  |   |              |            | 22 WILSON E substitution in                             |
| 00:03                  |   |              |            | 40 TAC A substitution in                                |
| 00:02                  | 0 ADAMS R foul personal (3 - 5)                       |              |            | 5 THURMAN D foul drawn (3)                              |
| 00:02                  |   | <b>57-69</b> | <b>-12</b> | 5 THURMAN D free throw 1 - 2 made (20)                  |
| 00:02                  |   |              |            | 5 THURMAN D free throw 2 - 2 missed                     |
| 00:02                  |   |              |            | 5 THURMAN D offensive rebound (5)                       |
| <b>END OF GAME</b>     |   |              |            |   |
| <b>TXST 57-69 UTEP</b> |   |              |            |   |



UTEP at Texas St.

12/13/21 Strahan Arena, San Marcos, Texas  
2021-22 Women's Basketball

Game Time: 7:00 PM  
Game Duration: 1:52  
Attendance: 735

Officials: Angel Kent, Timothy Greene, Tiffany Bridges

UTEP - 12

| NO.           | Name            | F | Min   | FG   |     |     | Rebounds |    |     | Fouls |    | TP | AS | TO | ST | Blocks |    | +/- |
|---------------|-----------------|---|-------|------|-----|-----|----------|----|-----|-------|----|----|----|----|----|--------|----|-----|
|               |                 |   |       | M-A  | 3P  | FT  | OR       | DR | TOT | PF    | FD |    |    |    |    | BS     | BA |     |
| 2             | Teal Battle     | F | 08:10 | 2-6  | 0-0 | 0-0 | 3        | 0  | 3   | 3     | 1  | 4  | 0  | 0  | 1  | 0      | 0  | -4  |
| 21            | Elina Arike     | F | 03:40 | 0-0  | 0-0 | 0-0 | 0        | 1  | 1   | 2     | 0  | 0  | 0  | 0  | 0  | 0      | 0  | 3   |
| 3             | Katia Gallegos  | G | 07:58 | 1-1  | 0-0 | 0-0 | 0        | 0  | 0   | 0     | 1  | 2  | 1  | 0  | 2  | 0      | 0  | -3  |
| 5             | Destiny Thurman | G | 09:41 | 1-2  | 1-2 | 1-2 | 1        | 0  | 1   | 0     | 2  | 4  | 0  | 0  | 0  | 0      | 0  | -5  |
| 15            | Avery Crouse    | G | 07:44 | 0-2  | 0-2 | 0-0 | 0        | 0  | 0   | 2     | 0  | 0  | 0  | 0  | 0  | 0      | 0  | -1  |
| 23            | Eliana Cabral   |   | 01:58 | 0-0  | 0-0 | 0-0 | 0        | 0  | 0   | 0     | 0  | 0  | 0  | 0  | 0  | 0      | 0  | -3  |
| 40            | Adhel Tac       |   | 01:50 | 1-1  | 0-0 | 0-0 | 0        | 0  | 0   | 0     | 0  | 2  | 0  | 0  | 0  | 0      | 0  | -1  |
| 55            | Brenda Fontana  |   | 04:18 | 0-1  | 0-0 | 0-0 | 0        | 0  | 0   | 0     | 1  | 0  | 1  | 0  | 0  | 0      | 0  | -6  |
| 0             | Mahri Petree    |   | 02:21 | 0-0  | 0-0 | 0-0 | 0        | 0  | 0   | 1     | 0  | 0  | 0  | 0  | 0  | 0      | 0  | -2  |
| 22            | Erin Wilson     |   | 00:18 | 0-0  | 0-0 | 0-0 | 0        | 0  | 0   | 0     | 0  | 0  | 0  | 0  | 0  | 0      | 0  | -1  |
| 20            | Dagne Apsite    |   | 02:02 | 0-2  | 0-1 | 0-0 | 1        | 0  | 1   | 0     | 0  | 0  | 0  | 1  | 0  | 0      | 0  | -2  |
| Team          |                 |   |       |      |     |     | 0        | 0  | 0   |       | 0  |    |    | 1  |    |        |    |     |
| <b>Totals</b> |                 |   |       | 5-15 | 1-5 | 1-2 | 5        | 1  | 6   | 8     | 5  | 12 | 2  | 2  | 3  | 0      | 0  | -5  |

| Shooting By Period  |      |       |
|---------------------|------|-------|
| 4 <sup>th</sup> FG% | 5-15 | 33.3% |
| 3PT%                | 1-5  | 20.0% |
| FT%                 | 1-2  | 50%   |
| GM FG%              | 5-15 | 33.3% |
| 3PT%                | 1-5  | 20.0% |
| FT%                 | 1-2  | 50.0% |

Dead Ball Rebounds: 0, 1

Technical Fouls::NONE

Texas St. - 17

| NO.           | Name            | F | Min   | FG  |     |      | Rebounds |    |     | Fouls |    | TP | AS | TO | ST | Blocks |    | +/- |
|---------------|-----------------|---|-------|-----|-----|------|----------|----|-----|-------|----|----|----|----|----|--------|----|-----|
|               |                 |   |       | M-A | 3P  | FT   | OR       | DR | TOT | PF    | FD |    |    |    |    | BS     | BA |     |
| 33            | Gabby Standifer | F | 05:28 | 0-0 | 0-0 | 0-0  | 0        | 0  | 0   | 0     | 0  | 0  | 2  | 1  | 1  | 0      | 0  | 0   |
| 55            | Jaeda Reed      | C | 07:39 | 1-1 | 0-0 | 2-2  | 0        | 0  | 0   | 1     | 1  | 4  | 0  | 0  | 0  | 0      | 0  | 4   |
| 3             | Kennedy Taylor  | G | 07:33 | 1-2 | 0-1 | 0-4  | 0        | 2  | 2   | 0     | 3  | 2  | 0  | 0  | 0  | 0      | 0  | 2   |
| 5             | Jo'Nah Johnson  | G | 05:35 | 0-0 | 0-0 | 0-4  | 0        | 1  | 1   | 0     | 2  | 0  | 1  | 0  | 0  | 0      | 0  | -1  |
| 15            | Ja'Kayla Bowie  | G | 07:33 | 4-4 | 0-0 | 0-0  | 2        | 1  | 3   | 0     | 0  | 8  | 0  | 1  | 0  | 0      | 0  | 2   |
| 20            | Chelsea Johnson |   | 04:32 | 0-0 | 0-0 | 0-2  | 3        | 0  | 3   | 1     | 1  | 0  | 0  | 1  | 0  | 0      | 0  | 5   |
| 0             | Raven Adams     |   | 02:27 | 0-0 | 0-0 | 0-0  | 0        | 1  | 1   | 3     | 0  | 0  | 0  | 0  | 0  | 0      | 0  | 3   |
| 2             | Presley Bennett |   | 04:25 | 0-0 | 0-0 | 1-2  | 0        | 0  | 0   | 0     | 1  | 1  | 0  | 0  | 0  | 0      | 0  | 6   |
| 23            | Tianna Eaton    |   | 02:27 | 0-1 | 0-0 | 0-0  | 0        | 1  | 1   | 0     | 0  | 0  | 0  | 0  | 0  | 0      | 0  | 3   |
| 40            | Nicole Leff     |   | 02:21 | 1-1 | 0-0 | 0-0  | 0        | 0  | 0   | 0     | 0  | 2  | 0  | 0  | 0  | 0      | 0  | 1   |
| Team          |                 |   |       |     |     |      | 0        | 0  | 0   |       | 0  |    |    | 0  |    |        |    |     |
| <b>Totals</b> |                 |   |       | 7-9 | 0-1 | 3-14 | 5        | 6  | 11  | 5     | 8  | 17 | 3  | 3  | 1  | 0      | 0  | 5   |

| Shooting By Period  |      |       |
|---------------------|------|-------|
| 4 <sup>th</sup> FG% | 7-9  | 77.8% |
| 3PT%                | 0-1  | 0.0%  |
| FT%                 | 3-14 | 21.4% |
| GM FG%              | 7-9  | 77.8% |
| 3PT%                | 0-1  | 0.0%  |
| FT%                 | 3-14 | 21.4% |

Dead Ball Rebounds: 6, 0

Technical Fouls::NONE

|                  | UTEP                      | TXST                      |
|------------------|---------------------------|---------------------------|
| Biggest lead     | 17 (4 <sup>th</sup> 9:38) | 0 (1 <sup>st</sup> 10:00) |
| Best Scoring Run | 5(4 <sup>th</sup> 4:46)   | 5(4 <sup>th</sup> 8:40)   |
| Lead Changes     | 0                         |                           |
| Times Tied       | 0                         |                           |
| Time with Lead   | 09:38                     | 00:00                     |

| Points from   | UTEP | TXST |
|---------------|------|------|
| Turnovers     | 5    | 4    |
| Paint         | 8    | 10   |
| Second Chance | 2    | 4    |
| Fast Breaks   | 5    | 0    |
| Bench         | 2    | 3    |

|      | Period by Period Scoring |     |     |     |     |
|------|--------------------------|-----|-----|-----|-----|
|      | 1st                      | 2nd | 3rd | 4th | TOT |
| UTEP | 23                       | 17  | 17  | 12  | 69  |
| TXST | 13                       | 15  | 12  | 17  | 57  |



UTEP at Texas St.

12/13/21 Strahan Arena, San Marcos, Texas  
2021-22 Women's Basketball

Game Time: 7:00 PM  
Game Duration: 1:52  
Attendance: 735

Officials: Angel Kent, Timothy Greene, Tiffany Bridges

UTEP - 29

| NO.           | Name            | F | Min   | FG    | 3P  | FT  | Rebounds |    |     | Fouls |    | TP | AS | TO | ST | Blocks |    | +/- |
|---------------|-----------------|---|-------|-------|-----|-----|----------|----|-----|-------|----|----|----|----|----|--------|----|-----|
|               |                 |   |       | M-A   | M-A | M-A | OR       | DR | TOT | PF    | FD |    |    |    |    | BS     | BA |     |
| 2             | Teal Battle     | F | 18:10 | 3-8   | 0-0 | 0-0 | 3        | 0  | 3   | 3     | 3  | 6  | 1  | 0  | 2  | 0      | 0  | 1   |
| 21            | Elina Arike     | F | 05:40 | 0-0   | 0-0 | 0-0 | 0        | 1  | 1   | 4     | 0  | 0  | 0  | 1  | 0  | 0      | 0  | 0   |
| 3             | Katia Gallegos  | G | 15:09 | 2-4   | 1-1 | 0-0 | 0        | 2  | 2   | 1     | 2  | 5  | 1  | 0  | 2  | 0      | 1  | -4  |
| 5             | Destiny Thurman | G | 14:00 | 2-4   | 2-4 | 1-2 | 1        | 0  | 1   | 0     | 2  | 7  | 0  | 0  | 0  | 0      | 0  | -4  |
| 15            | Avery Crouse    | G | 16:18 | 0-3   | 0-3 | 1-2 | 0        | 1  | 1   | 2     | 1  | 1  | 1  | 3  | 0  | 1      | 0  | 5   |
| 55            | Brenda Fontana  |   | 11:56 | 1-3   | 0-0 | 1-2 | 1        | 2  | 3   | 2     | 2  | 3  | 1  | 1  | 2  | 1      | 1  | 4   |
| 23            | Eliana Cabral   |   | 07:39 | 2-2   | 0-0 | 1-1 | 0        | 0  | 0   | 0     | 1  | 5  | 0  | 0  | 1  | 0      | 0  | 1   |
| 12            | Grace Alvarez   |   | 02:49 | 0-0   | 0-0 | 0-0 | 0        | 0  | 0   | 1     | 0  | 0  | 1  | 0  | 0  | 0      | 0  | 6   |
| 0             | Mahri Petree    |   | 03:47 | 0-0   | 0-0 | 0-0 | 0        | 0  | 0   | 1     | 0  | 0  | 0  | 0  | 0  | 0      | 0  | -3  |
| 20            | Dagne Apsite    |   | 02:24 | 0-2   | 0-1 | 0-0 | 1        | 0  | 1   | 0     | 0  | 0  | 0  | 1  | 0  | 0      | 0  | -4  |
| 40            | Adhel Tac       |   | 01:50 | 1-1   | 0-0 | 0-0 | 0        | 0  | 0   | 0     | 0  | 2  | 0  | 0  | 0  | 0      | 0  | -1  |
| 22            | Erin Wilson     |   | 00:18 | 0-0   | 0-0 | 0-0 | 0        | 0  | 0   | 0     | 0  | 0  | 0  | 0  | 0  | 0      | 0  | -1  |
| Team          |                 |   |       |       |     |     | 1        | 0  | 1   |       |    | 0  |    | 1  |    |        |    |     |
| <b>Totals</b> |                 |   |       | 11-27 | 3-9 | 4-7 | 7        | 6  | 13  | 14    | 11 | 29 | 5  | 7  | 7  | 2      | 2  | 0   |

| Shooting By Period  |       |       |
|---------------------|-------|-------|
| 3 <sup>rd</sup> FG% | 6-12  | 50.0% |
| 3PT%                | 2-4   | 50.0% |
| FT%                 | 3-5   | 60%   |
| 4 <sup>th</sup> FG% | 5-15  | 33.3% |
| 3PT%                | 1-5   | 20.0% |
| FT%                 | 1-2   | 50%   |
| GM FG%              | 11-27 | 40.7% |
| 3PT%                | 3-9   | 33.3% |
| FT%                 | 4-7   | 57.1% |

Dead Ball Rebounds: 0, 1

Technical Fouls::NONE

Texas St. - 29

| NO.           | Name            | F | Min   | FG    | 3P  | FT   | Rebounds |    |     | Fouls |    | TP | AS | TO | ST | Blocks |    | +/- |
|---------------|-----------------|---|-------|-------|-----|------|----------|----|-----|-------|----|----|----|----|----|--------|----|-----|
|               |                 |   |       | M-A   | M-A | M-A  | OR       | DR | TOT | PF    | FD |    |    |    |    | BS     | BA |     |
| 33            | Gabby Standifer | F | 12:23 | 0-0   | 0-0 | 0-0  | 0        | 0  | 0   | 0     | 0  | 0  | 2  | 1  | 1  | 0      | 0  | 0   |
| 55            | Jaeda Reed      | C | 15:21 | 3-3   | 0-0 | 3-5  | 1        | 1  | 2   | 2     | 4  | 9  | 0  | 1  | 0  | 1      | 0  | 5   |
| 3             | Kennedy Taylor  | G | 16:11 | 3-7   | 1-3 | 2-6  | 0        | 3  | 3   | 1     | 5  | 9  | 0  | 2  | 2  | 0      | 0  | 3   |
| 5             | Jo'Nah Johnson  | G | 12:42 | 0-2   | 0-2 | 0-4  | 0        | 1  | 1   | 0     | 3  | 0  | 1  | 2  | 0  | 0      | 1  | -7  |
| 15            | Ja'Kayla Bowie  | G | 17:33 | 4-4   | 0-0 | 0-0  | 4        | 3  | 7   | 2     | 0  | 8  | 2  | 2  | 0  | 1      | 0  | -3  |
| 20            | Chelsea Johnson |   | 07:37 | 0-2   | 0-0 | 0-2  | 3        | 0  | 3   | 2     | 1  | 0  | 0  | 1  | 0  | 0      | 1  | 0   |
| 23            | Tianna Eaton    |   | 04:45 | 0-1   | 0-0 | 0-0  | 0        | 1  | 1   | 1     | 0  | 0  | 0  | 1  | 0  | 0      | 0  | -3  |
| 2             | Presley Bennett |   | 08:40 | 0-1   | 0-1 | 1-2  | 0        | 1  | 1   | 0     | 1  | 1  | 0  | 0  | 0  | 0      | 0  | 1   |
| 0             | Raven Adams     |   | 02:27 | 0-0   | 0-0 | 0-0  | 0        | 1  | 1   | 3     | 0  | 0  | 0  | 0  | 0  | 0      | 0  | 3   |
| 40            | Nicole Leff     |   | 02:21 | 1-1   | 0-0 | 0-0  | 0        | 0  | 0   | 0     | 0  | 2  | 0  | 0  | 0  | 0      | 0  | 1   |
| Team          |                 |   |       |       |     |      | 1        | 1  | 2   |       |    | 0  |    | 0  |    |        |    |     |
| <b>Totals</b> |                 |   |       | 11-21 | 1-6 | 6-19 | 9        | 12 | 21  | 11    | 14 | 29 | 5  | 10 | 3  | 2      | 2  | 0   |

| Shooting By Period  |       |       |
|---------------------|-------|-------|
| 3 <sup>rd</sup> FG% | 4-12  | 33.3% |
| 3PT%                | 1-5   | 20.0% |
| FT%                 | 3-5   | 60%   |
| 4 <sup>th</sup> FG% | 7-9   | 77.8% |
| 3PT%                | 0-1   | 0.0%  |
| FT%                 | 3-14  | 21.4% |
| GM FG%              | 11-21 | 52.4% |
| 3PT%                | 1-6   | 16.7% |
| FT%                 | 6-19  | 31.6% |

Dead Ball Rebounds: 7, 0

Technical Fouls::NONE

|                  | UTEP                      | TXST                      |
|------------------|---------------------------|---------------------------|
| Biggest lead     | 19 (3 <sup>rd</sup> 0:42) | 0 (1 <sup>st</sup> 10:00) |
| Best Scoring Run | 8(3 <sup>rd</sup> 2:58)   | 7(4 <sup>th</sup> 8:40)   |
| Lead Changes     | 0                         |                           |
| Times Tied       | 0                         |                           |
| Time with Lead   | 19:40                     | 00:00                     |

| Points from   | UTEP | TXST |
|---------------|------|------|
| Turnovers     | 13   | 10   |
| Paint         | 16   | 16   |
| Second Chance | 5    | 9    |
| Fast Breaks   | 8    | 2    |
| Bench         | 10   | 3    |

|      | Period by Period Scoring |     |     |     |     |
|------|--------------------------|-----|-----|-----|-----|
|      | 1st                      | 2nd | 3rd | 4th | TOT |
| UTEP | 23                       | 17  | 17  | 12  | 69  |
| TXST | 13                       | 15  | 12  | 17  | 57  |



**Officials:** Angel Kent, Timothy Greene, Tiffany Bridges

{ Players => All; } FG Types => All; Results => All;

{ Players => All; } FG Types => All; Results => All;

**Texas St.**

**UTEP**

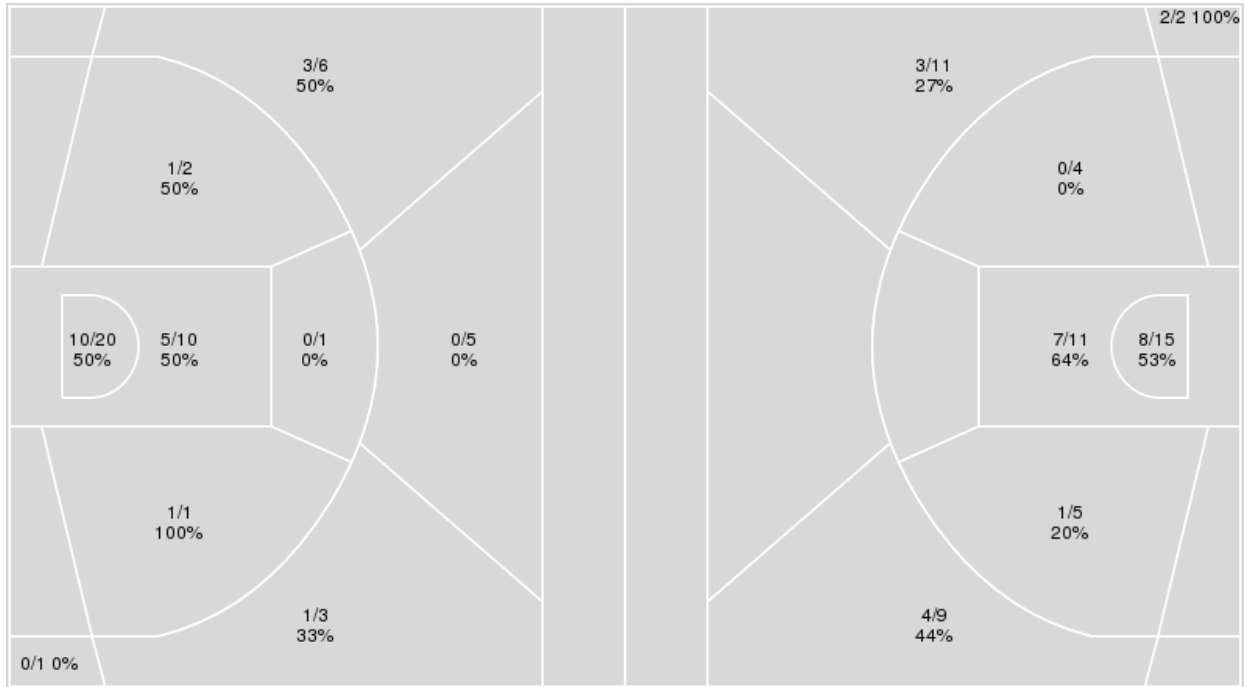

| Texas St.   | M/A   | %  |
|-------------|-------|----|
| Field Goals | 21/49 | 43 |
| 2 Points    | 17/34 | 50 |
| 3 Points    | 4/15  | 27 |
| Free Throws | 11/25 | 44 |

| UTEP        | M/A   | %  |
|-------------|-------|----|
| Field Goals | 25/57 | 44 |
| 2 Points    | 16/35 | 46 |
| 3 Points    | 9/22  | 41 |
| Free Throws | 10/15 | 67 |



**UTEP at Texas St.**

12/13/21 Strahan Arena, San Marcos, Texas  
2021-22 Women's Basketball

**Game Time:** 7:00 PM  
**Game Duration:** 1:52  
**Attendance:** 735

**Officials:** Angel Kent, Timothy Greene, Tiffany Bridges

**UTEP**

| No | Name            | Mins  |       | Score   |         | Points Diff |     | Points per Min |      | Assists |     | Rebounds |     | Steals |     | Turnovers |     |
|----|-----------------|-------|-------|---------|---------|-------------|-----|----------------|------|---------|-----|----------|-----|--------|-----|-----------|-----|
|    |                 | On    | Off   | On      | Off     | On          | Off | On             | Off  | On      | Off | On       | Off | On     | Off | On        | Off |
| 0  | Mahri Petree    | 10:58 | 29:02 | 21 - 19 | 48 - 38 | 2           | 10  | 1.91           | 1.65 | 5       | 9   | 15       | 18  | 2      | 8   | 4         | 9   |
| 2  | Teal Battle     | 30:36 | 09:24 | 56 - 40 | 13 - 17 | 16          | -4  | 1.83           | 1.38 | 11      | 3   | 24       | 9   | 9      | 1   | 8         | 5   |
| 3  | Katia Gallegos  | 31:39 | 08:21 | 55 - 47 | 14 - 10 | 8           | 4   | 1.74           | 1.68 | 12      | 2   | 23       | 10  | 6      | 4   | 7         | 6   |
| 5  | Destiny Thurman | 27:24 | 12:36 | 47 - 41 | 22 - 16 | 6           | 6   | 1.72           | 1.75 | 10      | 4   | 20       | 13  | 5      | 5   | 9         | 4   |
| 12 | Grace Alvarez   | 02:49 | 37:11 | 6 - 0   | 63 - 57 | 6           | 6   | 2.13           | 1.69 | 1       | 13  | 2        | 31  | 3      | 7   | 2         | 11  |
| 15 | Avery Crouse    | 32:02 | 07:58 | 55 - 37 | 14 - 20 | 18          | -6  | 1.72           | 1.76 | 11      | 3   | 23       | 10  | 9      | 1   | 8         | 5   |
| 20 | Dagne Apsite    | 02:24 | 37:36 | 3 - 7   | 66 - 50 | -4          | 16  | 1.25           | 1.76 | 0       | 14  | 5        | 28  | 0      | 10  | 1         | 12  |
| 21 | Elina Arike     | 15:50 | 24:10 | 26 - 21 | 43 - 36 | 5           | 7   | 1.64           | 1.78 | 5       | 9   | 10       | 23  | 3      | 7   | 3         | 10  |
| 22 | Erin Wilson     | 06:37 | 33:23 | 10 - 13 | 59 - 44 | -3          | 15  | 1.51           | 1.77 | 1       | 13  | 7        | 26  | 2      | 8   | 4         | 9   |
| 23 | Eliana Cabral   | 13:25 | 26:35 | 19 - 23 | 50 - 34 | -4          | 16  | 1.42           | 1.88 | 2       | 12  | 14       | 19  | 5      | 5   | 8         | 5   |
| 40 | Adhel Tac       | 05:25 | 34:35 | 9 - 10  | 60 - 47 | -1          | 13  | 1.66           | 1.73 | 3       | 11  | 4        | 29  | 0      | 10  | 3         | 10  |
| 55 | Brenda Fontana  | 20:51 | 19:09 | 38 - 27 | 31 - 30 | 11          | 1   | 1.82           | 1.62 | 9       | 5   | 18       | 15  | 6      | 4   | 8         | 5   |

**Texas St.**

| No | Name            | Mins  |       | Score   |         | Points Diff |     | Points per Min |      | Assists |     | Rebounds |     | Steals |     | Turnovers |     |
|----|-----------------|-------|-------|---------|---------|-------------|-----|----------------|------|---------|-----|----------|-----|--------|-----|-----------|-----|
|    |                 | On    | Off   | On      | Off     | On          | Off | On             | Off  | On      | Off | On       | Off | On     | Off | On        | Off |
| 0  | Raven Adams     | 02:27 | 37:33 | 4 - 1   | 53 - 68 | 3           | -15 | 1.63           | 1.41 | 0       | 11  | 2        | 35  | 0      | 6   | 0         | 16  |
| 2  | Presley Bennett | 12:39 | 27:21 | 20 - 15 | 37 - 54 | 5           | -17 | 1.58           | 1.35 | 4       | 7   | 10       | 27  | 2      | 4   | 4         | 12  |
| 3  | Kennedy Taylor  | 36:11 | 03:49 | 53 - 62 | 4 - 7   | -9          | -3  | 1.46           | 1.05 | 11      | 0   | 34       | 3   | 6      | 0   | 14        | 2   |
| 5  | Jo'Nah Johnson  | 29:20 | 10:40 | 39 - 54 | 18 - 15 | -15         | 3   | 1.33           | 1.69 | 8       | 3   | 28       | 9   | 5      | 1   | 12        | 4   |
| 15 | Ja'Kayla Bowie  | 29:59 | 10:01 | 40 - 58 | 17 - 11 | -18         | 6   | 1.33           | 1.70 | 9       | 2   | 30       | 7   | 4      | 2   | 15        | 1   |
| 20 | Chelsea Johnson | 13:08 | 26:52 | 20 - 22 | 37 - 47 | -2          | -10 | 1.52           | 1.38 | 3       | 8   | 15       | 22  | 1      | 5   | 6         | 10  |
| 23 | Tianna Eaton    | 11:42 | 28:18 | 15 - 22 | 42 - 47 | -7          | -5  | 1.28           | 1.48 | 1       | 10  | 10       | 27  | 1      | 5   | 5         | 11  |
| 33 | Gabby Standifer | 30:22 | 09:38 | 44 - 51 | 13 - 18 | -7          | -5  | 1.45           | 1.35 | 8       | 3   | 24       | 13  | 6      | 0   | 11        | 5   |
| 40 | Nicole Leff     | 04:01 | 35:59 | 4 - 8   | 53 - 61 | -4          | -8  | 1.00           | 1.47 | 0       | 11  | 3        | 34  | 0      | 6   | 1         | 15  |
| 55 | Jaeda Reed      | 30:11 | 09:49 | 46 - 52 | 11 - 17 | -6          | -6  | 1.52           | 1.12 | 11      | 0   | 29       | 8   | 5      | 1   | 12        | 4   |



**Officials:** Angel Kent, Timothy Greene, Tiffany Bridges

Players => AllFG Types=>AllResults=>All  
**UTEP**

**All Field Goals**

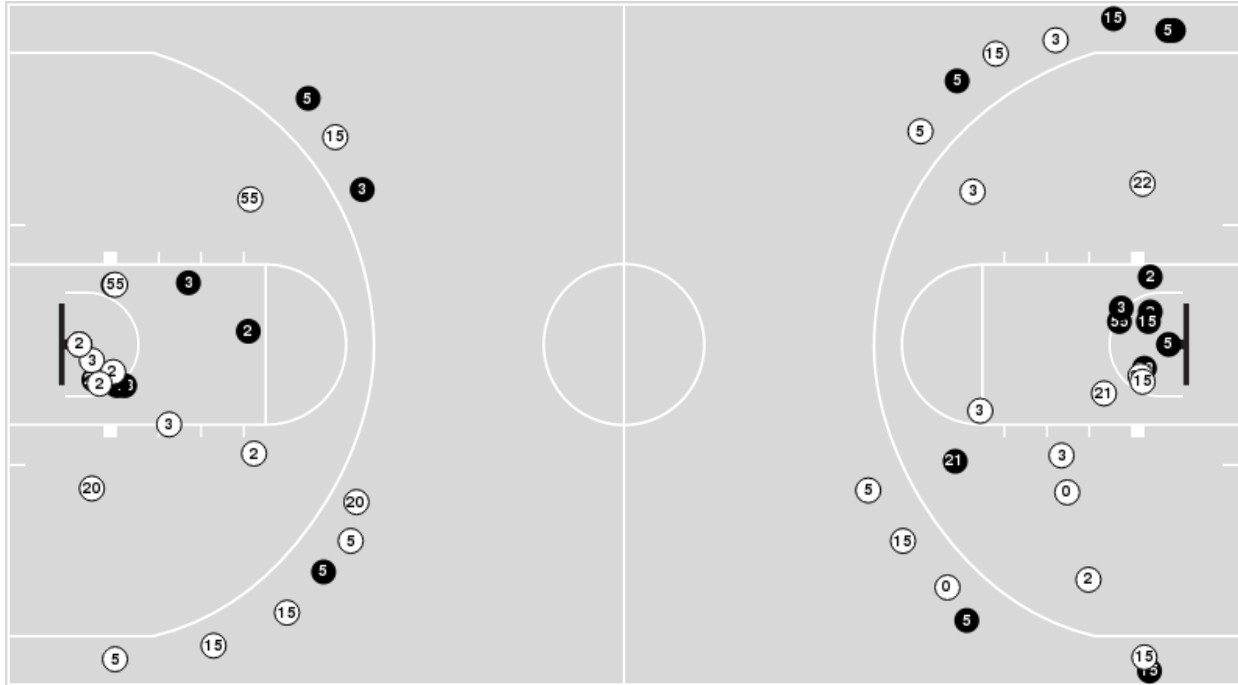

**Blow Up Chart**

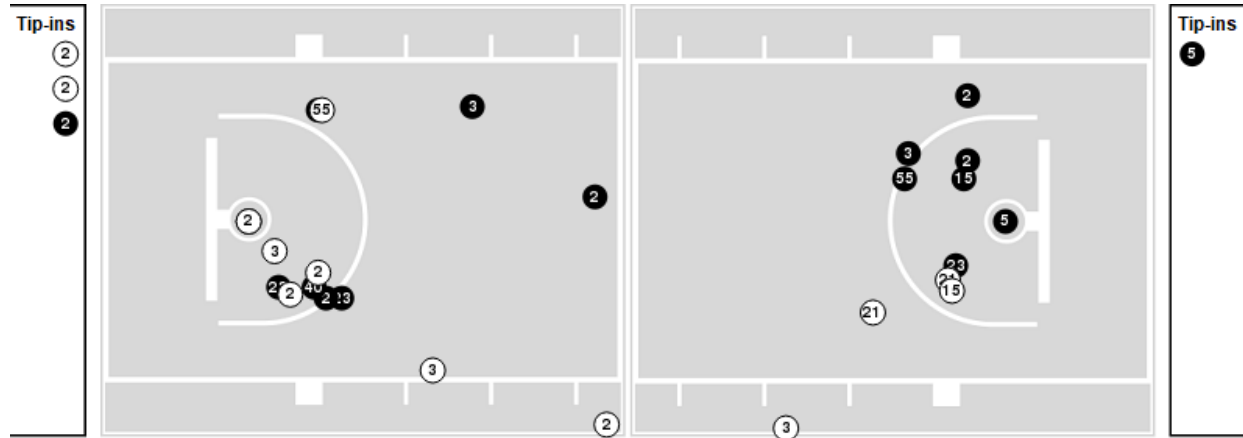

● Made    ○ Missed    N - Player Number

| UTEP        | M/A   | %  |
|-------------|-------|----|
| Field Goals | 25/57 | 44 |
| 2 Points    | 16/35 | 46 |
| 3 Points    | 9/22  | 41 |
| Free Throws | 10/15 | 67 |

| UTEP                 | M/A          | %  |
|----------------------|--------------|----|
| Points in the Paint  | 30 (15 / 26) | 58 |
| Fast Break Points    | 12 (7/8)     | 88 |
| Second Chance Points | 11 (5/8)     | 63 |
| Effective FG%        | 52           |    |



**Officials:** Angel Kent, Timothy Greene, Tiffany Bridges

Players => AllFG Types=>AllResults=>All

**Texas St.**

**All Field Goals**

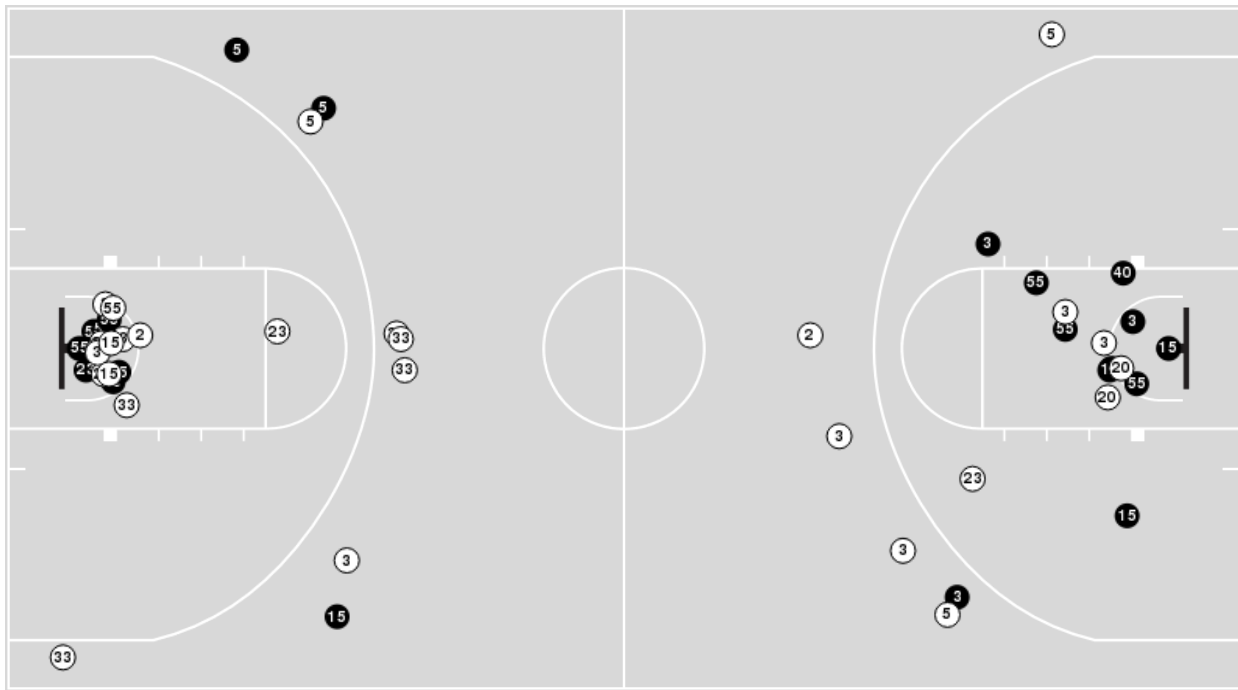

**Blow Up Chart**

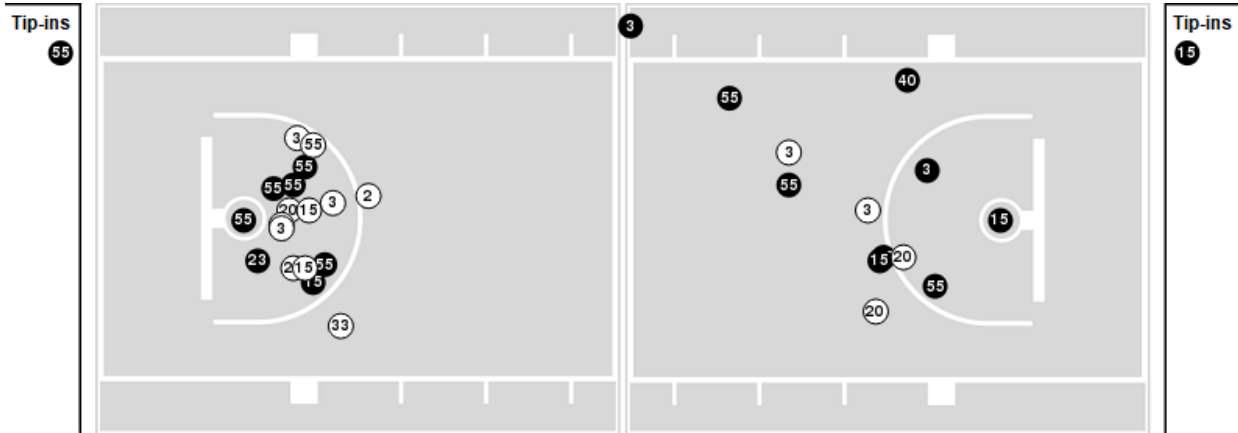

● Made    ○ Missed    N - Player Number

| Texas St.   | M/A   | %  |
|-------------|-------|----|
| Field Goals | 21/49 | 43 |
| 2 Points    | 17/34 | 50 |
| 3 Points    | 4/15  | 27 |
| Free Throws | 11/25 | 44 |

| Texas St.            | M/A          | %  |
|----------------------|--------------|----|
| Points in the Paint  | 30 (15 / 30) | 50 |
| Fast Break Points    | 7 (3/5)      | 60 |
| Second Chance Points | 11 (6/14)    | 43 |
| Effective FG%        | 47           |    |



**UTEP at Texas St.**

12/13/21 Strahan Arena, San Marcos, Texas  
2021-22 Women's Basketball

**Game Time:** 7:00 PM  
**Game Duration:** 1:52  
**Attendance:** 735

**Officials:** Angel Kent, Timothy Greene, Tiffany Bridges

**UTEP**

| Lineup   | Quarter On | Time On | Quarter Off | Time Off | Time on Court | Score | Score Diff | Reb | Stl | Tov | Ass | PPP     |
|--|------------|---------|-------------|----------|---------------|-------|------------|-----|-----|-----|-----|---------|
| 2- Battle T/3- Gallegos K/5- Thurman D/15- Crouse A/21- Arike E/   | 1          | 10:00   | 1           | 04:51    | 05:09         | 14-5  | 9          | 4   | 1   | 1   | 3   | 1.5766  |
| 2- Battle T/3- Gallegos K/5- Thurman D/15- Crouse A/55- Fontana B/ | 1          | 04:51   | 1           | 01:45    | 03:06         | 7-5   | 2          | 3   | 0   | 0   | 2   | 1.1076  |
| 0- Petree M/5- Thurman D/22- Wilson E/23- Cabral E/55- Fontana B/  | 1          | 01:45   | 1           | 01:29    | 00:16         | 2-0   | 2          | 1   | 1   | 1   | 0   | 0.8621  |
| 0- Petree M/5- Thurman D/21- Arike E/22- Wilson E/23- Cabral E/    | 1          | 01:29   | 1           | 00:33    | 00:56         | 0-3   | -3         | 0   | 0   | 1   | 0   | 0.0000  |
| 5- Thurman D/15- Crouse A/21- Arike E/22- Wilson E/23- Cabral E/   | 1          | 00:33   | 1           | 00:10    | 00:22         | 0-0   | 0          | 1   | 0   | 0   | 0   | 0.0000  |
| 3- Gallegos K/15- Crouse A/21- Arike E/22- Wilson E/23- Cabral E/  | 1          | 00:10   | 2           | 07:46    | 02:25         | 2-4   | -2         | 3   | 0   | 0   | 0   | 0.6667  |
| 2- Battle T/3- Gallegos K/15- Crouse A/22- Wilson E/23- Cabral E/  | 2          | 07:46   | 2           | 06:51    | 00:55         | 2-2   | 0          | 0   | 1   | 1   | 0   | 0.6667  |
| 0- Petree M/2- Battle T/3- Gallegos K/15- Crouse A/55- Fontana B/  | 2          | 06:51   | 2           | 03:35    | 03:16         | 7-3   | 4          | 5   | 0   | 0   | 2   | 1.4000  |
| 0- Petree M/3- Gallegos K/15- Crouse A/40- Tac A/55- Fontana B/    | 2          | 03:35   | 2           | 03:35    | 00:00         | 0-0   | 0          | 0   | 0   | 0   | 0   | 0.0000  |
| 5- Thurman D/15- Crouse A/23- Cabral E/40- Tac A/55- Fontana B/    | 2          | 03:35   | 2           | 03:04    | 00:31         | 0-0   | 0          | 0   | 0   | 0   | 0   | 0.0000  |
| 5- Thurman D/22- Wilson E/23- Cabral E/40- Tac A/55- Fontana B/    | 2          | 03:04   | 2           | 02:43    | 00:21         | 0-2   | -2         | 0   | 0   | 1   | 0   | 0.0000  |
| 0- Petree M/5- Thurman D/22- Wilson E/40- Tac A/55- Fontana B/     | 2          | 02:43   | 2           | 01:39    | 01:04         | 3-0   | 3          | 1   | 0   | 0   | 1   | 3.0000  |
| 0- Petree M/3- Gallegos K/5- Thurman D/40- Tac A/55- Fontana B/    | 2          | 01:39   | 2           | 01:18    | 00:21         | 0-0   | 0          | 1   | 0   | 1   | 0   | 0.0000  |
| 0- Petree M/3- Gallegos K/5- Thurman D/21- Arike E/40- Tac A/      | 2          | 01:18   | 2           | 01:10    | 00:08         | 0-0   | 0          | 0   | 0   | 0   | 0   | 0.0000  |
| 0- Petree M/3- Gallegos K/5- Thurman D/40- Tac A/55- Fontana B/    | 2          | 01:10   | 2           | 01:10    | 00:00         | 0-2   | -2         | 0   | 0   | 0   | 0   | 0.0000  |
| 0- Petree M/3- Gallegos K/5- Thurman D/21- Arike E/40- Tac A/      | 2          | 01:10   | 3           | 10:00    | 01:10         | 3-2   | 1          | 1   | 0   | 0   | 1   | 1.5000  |
| 2- Battle T/3- Gallegos K/5- Thurman D/15- Crouse A/21- Arike E/   | 3          | 10:00   | 3           | 08:00    | 02:00         | 0-3   | -3         | 0   | 0   | 1   | 0   | 0.0000  |
| 2- Battle T/3- Gallegos K/5- Thurman D/15- Crouse A/55- Fontana B/ | 3          | 08:00   | 3           | 05:41    | 02:19         | 6-2   | 4          | 2   | 1   | 1   | 1   | 1.5464  |
| 2- Battle T/3- Gallegos K/15- Crouse A/23- Cabral E/55- Fontana B/ | 3          | 05:41   | 3           | 04:15    | 01:26         | 2-3   | -1         | 2   | 0   | 1   | 0   | 0.6667  |
| 2- Battle T/12- Alvarez G/15- Crouse A/23- Cabral E/55- Fontana B/ | 3          | 04:15   | 3           | 01:26    | 02:49         | 6-0   | 6          | 2   | 3   | 2   | 1   | 0.9494  |
| 0- Petree M/2- Battle T/3- Gallegos K/23- Cabral E/55- Fontana B/  | 3          | 01:26   | 3           | 00:21    | 01:04         | 3-2   | 1          | 1   | 0   | 0   | 1   | 3.0000  |
| 0- Petree M/2- Battle T/3- Gallegos K/20- Apsite D/23- Cabral E/   | 3          | 00:21   | 4           | 10:00    | 00:22         | 0-2   | -2         | 0   | 0   | 0   | 0   | 0.0000  |
| 0- Petree M/2- Battle T/5- Thurman D/20- Apsite D/23- Cabral E/    | 4          | 10:00   | 4           | 08:02    | 01:58         | 2-5   | -3         | 4   | 0   | 1   | 0   | 0.6667  |
| 2- Battle T/3- Gallegos K/5- Thurman D/15- Crouse A/21- Arike E/   | 4          | 08:02   | 4           | 04:32    | 03:30         | 7-4   | 3          | 1   | 2   | 0   | 1   | 1.4000  |
| 3- Gallegos K/5- Thurman D/15- Crouse A/21- Arike E/40- Tac A/     | 4          | 04:32   | 4           | 04:22    | 00:10         | 0-0   | 0          | 0   | 0   | 0   | 0   | 0.0000  |
| 3- Gallegos K/5- Thurman D/15- Crouse A/40- Tac A/55- Fontana B/   | 4          | 04:22   | 4           | 02:46    | 01:36         | 2-4   | -2         | 0   | 0   | 1   | 1   | 1.0000  |
| 0- Petree M/2- Battle T/3- Gallegos K/15- Crouse A/55- Fontana B/  | 4          | 02:46   | 4           | 02:35    | 00:11         | 0-0   | 0          | 0   | 1   | 0   | 0   | 0.0000  |
| 0- Petree M/2- Battle T/3- Gallegos K/22- Wilson E/55- Fontana B/  | 4          | 02:35   | 4           | 02:27    | 00:08         | 0-0   | 0          | 0   | 0   | 0   | 0   | 0.0000  |
| 2- Battle T/3- Gallegos K/5- Thurman D/22- Wilson E/55- Fontana B/ | 4          | 02:27   | 4           | 02:21    | 00:06         | 0-2   | -2         | 0   | 0   | 0   | 0   | 0.0000  |
| 2- Battle T/3- Gallegos K/5- Thurman D/15- Crouse A/55- Fontana B/ | 4          | 02:21   | 4           | 00:03    | 02:17         | 0-2   | -2         | 0   | 0   | 0   | 0   | 0.0000  |
| 0- Petree M/5- Thurman D/20- Apsite D/22- Wilson E/40- Tac A/      | 4          | 00:03   | 4           | 00:00    | 00:04         | 1-0   | 1          | 1   | 0   | 0   | 0   | -8.3333 |



**UTEP at Texas St.**

12/13/21 Strahan Arena, San Marcos, Texas  
2021-22 Women's Basketball

**Game Time:** 7:00 PM  
**Game Duration:** 1:52  
**Attendance:** 735

**Officials:** Angel Kent, Timothy Greene, Tiffany Bridges

**Texas St.**

| Lineup  | Quarter On | Time On | Quarter Off | Time Off | Time on Court | Score | Score Diff | Reb | Stl | Tov | Ass | PPP    |
|---|------------|---------|-------------|----------|---------------|-------|------------|-----|-----|-----|-----|--------|
| 3- Taylor K/ 5- Johnson J/ 15- Bowie J/ 33- Standifer G/ 55- Reed J/    | 1          | 10:00   | 1           | 04:51    | 05:09         | 5-14  | -9         | 3   | 1   | 3   | 1   | 0.6250 |
| 3- Taylor K/ 15- Bowie J/ 20- Johnson C/ 23- Eaton T/ 33- Standifer G/  | 1          | 04:51   | 1           | 03:46    | 01:05         | 3-0   | 3          | 2   | 0   | 0   | 0   | 1.5000 |
| 3- Taylor K/ 15- Bowie J/ 20- Johnson C/ 23- Eaton T/ 40- Leff N/       | 1          | 03:46   | 1           | 03:16    | 00:30         | 0-4   | -4         | 0   | 0   | 1   | 0   | 0.0000 |
| 3- Taylor K/ 15- Bowie J/ 20- Johnson C/ 23- Eaton T/ 55- Reed J/       | 1          | 03:16   | 1           | 01:45    | 01:31         | 2-3   | -1         | 2   | 0   | 0   | 1   | 0.6667 |
| 2- Bennett P/ 3- Taylor K/ 23- Eaton T/ 33- Standifer G/ 55- Reed J/    | 1          | 01:45   | 1           | 01:29    | 00:16         | 0-1   | -1         | 0   | 0   | 0   | 0   | 0.0000 |
| 3- Taylor K/ 15- Bowie J/ 20- Johnson C/ 23- Eaton T/ 55- Reed J/       | 1          | 01:29   | 1           | 01:29    | 00:00         | 0-0   | 0          | 0   | 0   | 0   | 0   | 0.0000 |
| 3- Taylor K/ 20- Johnson C/ 23- Eaton T/ 33- Standifer G/ 55- Reed J/   | 1          | 01:29   | 1           | 01:29    | 00:00         | 0-1   | -1         | 0   | 0   | 1   | 0   | 0.0000 |
| 3- Taylor K/ 15- Bowie J/ 20- Johnson C/ 23- Eaton T/ 55- Reed J/       | 1          | 01:29   | 1           | 01:29    | 00:00         | 0-0   | 0          | 0   | 0   | 0   | 0   | 0.0000 |
| 2- Bennett P/ 3- Taylor K/ 5- Johnson J/ 33- Standifer G/ 55- Reed J/   | 1          | 01:29   | 2           | 07:46    | 03:43         | 7-2   | 5          | 4   | 1   | 0   | 2   | 1.4344 |
| 3- Taylor K/ 5- Johnson J/ 15- Bowie J/ 33- Standifer G/ 55- Reed J/    | 2          | 07:46   | 2           | 03:35    | 04:11         | 5-9   | -4         | 4   | 0   | 1   | 2   | 0.7143 |
| 3- Taylor K/ 5- Johnson J/ 20- Johnson C/ 23- Eaton T/ 33- Standifer G/ | 2          | 03:35   | 2           | 01:10    | 02:25         | 4-3   | 1          | 0   | 1   | 0   | 0   | 1.0638 |
| 3- Taylor K/ 5- Johnson J/ 23- Eaton T/ 33- Standifer G/ 40- Leff N/    | 2          | 01:10   | 3           | 10:00    | 01:10         | 2-3   | -1         | 1   | 0   | 0   | 0   | 1.0000 |
| 3- Taylor K/ 5- Johnson J/ 15- Bowie J/ 33- Standifer G/ 55- Reed J/    | 3          | 10:00   | 3           | 05:50    | 04:10         | 5-6   | -1         | 4   | 2   | 3   | 1   | 0.7911 |
| 3- Taylor K/ 5- Johnson J/ 15- Bowie J/ 20- Johnson C/ 55- Reed J/      | 3          | 05:50   | 3           | 05:03    | 00:47         | 3-2   | 1          | 1   | 0   | 0   | 1   | 3.0000 |
| 3- Taylor K/ 5- Johnson J/ 15- Bowie J/ 20- Johnson C/ 23- Eaton T/     | 3          | 05:03   | 3           | 04:15    | 00:48         | 0-0   | 0          | 2   | 0   | 0   | 0   | 0.0000 |
| 2- Bennett P/ 5- Johnson J/ 15- Bowie J/ 20- Johnson C/ 23- Eaton T/    | 3          | 04:15   | 3           | 02:53    | 01:22         | 0-6   | -6         | 1   | 0   | 2   | 0   | 0.0000 |
| 2- Bennett P/ 3- Taylor K/ 15- Bowie J/ 20- Johnson C/ 23- Eaton T/     | 3          | 02:53   | 3           | 02:45    | 00:08         | 0-0   | 0          | 0   | 0   | 1   | 0   | 0.0000 |
| 2- Bennett P/ 3- Taylor K/ 15- Bowie J/ 33- Standifer G/ 55- Reed J/    | 3          | 02:45   | 4           | 08:02    | 04:43         | 9-5   | 4          | 3   | 1   | 1   | 2   | 1.3314 |
| 3- Taylor K/ 5- Johnson J/ 15- Bowie J/ 33- Standifer G/ 55- Reed J/    | 4          | 08:02   | 4           | 04:32    | 03:30         | 4-7   | -3         | 3   | 0   | 2   | 0   | 0.8197 |
| 3- Taylor K/ 5- Johnson J/ 15- Bowie J/ 20- Johnson C/ 55- Reed J/      | 4          | 04:32   | 4           | 02:27    | 02:05         | 4-2   | 2          | 5   | 0   | 1   | 1   | 1.5873 |
| 0- Adams R/ 2- Bennett P/ 20- Johnson C/ 23- Eaton T/ 55- Reed J/       | 4          | 02:27   | 4           | 02:21    | 00:06         | 2-0   | 2          | 0   | 0   | 0   | 0   | 2.2727 |
| 0- Adams R/ 2- Bennett P/ 20- Johnson C/ 23- Eaton T/ 40- Leff N/       | 4          | 02:21   | 4           | 00:00    | 02:21         | 2-1   | 1          | 2   | 0   | 0   | 0   | 1.0000 |



**UTEP at Texas St.**

12/13/21 Strahan Arena, San Marcos, Texas  
2021-22 Women's Basketball

**Game Time:** 7:00 PM  
**Game Duration:** 1:52  
**Attendance:** 735

**Officials:** Angel Kent, Timothy Greene, Tiffany Bridges

**UTEP**

| Lineup   | Time  | Score | Score Diff | Pts/Min | Reb | Stl | Tov | Ass | PPP     |
|--|-------|-------|------------|---------|-----|-----|-----|-----|---------|
| 2- Battle T/3- Gallegos K/5- Thurman D/15- Crouse A/21- Arike E/   | 10:39 | 21-12 | 9          | 1.9718  | 5   | 3   | 2   | 4   | 1.3224  |
| 2- Battle T/3- Gallegos K/5- Thurman D/15- Crouse A/55- Fontana B/ | 07:42 | 13-9  | 4          | 1.6883  | 5   | 1   | 1   | 3   | 1.0656  |
| 0- Petree M/2- Battle T/3- Gallegos K/15- Crouse A/55- Fontana B/  | 03:27 | 7-3   | 4          | 2.0290  | 5   | 1   | 0   | 2   | 1.1667  |
| 2- Battle T/12- Alvarez G/15- Crouse A/23- Cabral E/55- Fontana B/ | 02:49 | 6-0   | 6          | 2.1302  | 2   | 3   | 2   | 1   | 0.9494  |
| 3- Gallegos K/15- Crouse A/21- Arike E/22- Wilson E/23- Cabral E/  | 02:25 | 2-4   | -2         | 0.8276  | 3   | 0   | 0   | 0   | 0.6667  |
| 0- Petree M/2- Battle T/5- Thurman D/20- Apsite D/23- Cabral E/    | 01:58 | 2-5   | -3         | 1.0169  | 4   | 0   | 1   | 0   | 0.6667  |
| 3- Gallegos K/5- Thurman D/15- Crouse A/40- Tac A/55- Fontana B/   | 01:36 | 2-4   | -2         | 1.2500  | 0   | 0   | 1   | 1   | 1.0000  |
| 2- Battle T/3- Gallegos K/15- Crouse A/23- Cabral E/55- Fontana B/ | 01:26 | 2-3   | -1         | 1.3953  | 2   | 0   | 1   | 0   | 0.6667  |
| 0- Petree M/3- Gallegos K/5- Thurman D/21- Arike E/40- Tac A/      | 01:18 | 3-2   | 1          | 2.3077  | 1   | 0   | 0   | 1   | 1.5000  |
| 0- Petree M/5- Thurman D/22- Wilson E/40- Tac A/55- Fontana B/     | 01:04 | 3-0   | 3          | 2.8125  | 1   | 0   | 0   | 1   | 3.0000  |
| 0- Petree M/2- Battle T/3- Gallegos K/23- Cabral E/55- Fontana B/  | 01:04 | 3-2   | 1          | 2.8125  | 1   | 0   | 0   | 1   | 3.0000  |
| 0- Petree M/5- Thurman D/21- Arike E/22- Wilson E/23- Cabral E/    | 00:56 | 0-3   | -3         | 0.0000  | 0   | 0   | 1   | 0   | 0.0000  |
| 2- Battle T/3- Gallegos K/15- Crouse A/22- Wilson E/23- Cabral E/  | 00:55 | 2-2   | 0          | 2.1818  | 0   | 1   | 1   | 0   | 0.6667  |
| 5- Thurman D/15- Crouse A/23- Cabral E/40- Tac A/55- Fontana B/    | 00:31 | 0-0   | 0          | 0.0000  | 0   | 0   | 0   | 0   | 0.0000  |
| 5- Thurman D/15- Crouse A/21- Arike E/22- Wilson E/23- Cabral E/   | 00:22 | 0-0   | 0          | 0.0000  | 1   | 0   | 0   | 0   | 0.0000  |
| 0- Petree M/2- Battle T/3- Gallegos K/20- Apsite D/23- Cabral E/   | 00:22 | 0-2   | -2         | 0.0000  | 0   | 0   | 0   | 0   | 0.0000  |
| 5- Thurman D/22- Wilson E/23- Cabral E/40- Tac A/55- Fontana B/    | 00:21 | 0-2   | -2         | 0.0000  | 0   | 0   | 1   | 0   | 0.0000  |
| 0- Petree M/3- Gallegos K/5- Thurman D/40- Tac A/55- Fontana B/    | 00:21 | 0-2   | -2         | 0.0000  | 1   | 0   | 1   | 0   | 0.0000  |
| 0- Petree M/5- Thurman D/22- Wilson E/23- Cabral E/55- Fontana B/  | 00:16 | 2-0   | 2          | 7.5000  | 1   | 1   | 1   | 0   | 0.8621  |
| 3- Gallegos K/5- Thurman D/15- Crouse A/21- Arike E/40- Tac A/     | 00:10 | 0-0   | 0          | 0.0000  | 0   | 0   | 0   | 0   | 0.0000  |
| 0- Petree M/2- Battle T/3- Gallegos K/22- Wilson E/55- Fontana B/  | 00:08 | 0-0   | 0          | 0.0000  | 0   | 0   | 0   | 0   | 0.0000  |
| 2- Battle T/3- Gallegos K/5- Thurman D/22- Wilson E/55- Fontana B/ | 00:06 | 0-2   | -2         | 0.0000  | 0   | 0   | 0   | 0   | 0.0000  |
| 0- Petree M/5- Thurman D/20- Apsite D/22- Wilson E/40- Tac A/      | 00:04 | 1-0   | 1          | 15.0000 | 1   | 0   | 0   | 0   | -8.3333 |
| 0- Petree M/3- Gallegos K/15- Crouse A/40- Tac A/55- Fontana B/    | 00:00 | 0-0   | 0          | NaN     | 0   | 0   | 0   | 0   | 0.0000  |



**UTEP at Texas St.**

12/13/21 Strahan Arena, San Marcos, Texas  
2021-22 Women's Basketball

**Game Time:** 7:00 PM  
**Game Duration:** 1:52  
**Attendance:** 735

**Officials:** Angel Kent, Timothy Greene, Tiffany Bridges

**Texas St.**

| Lineup  | Time  | Score | Score Diff | Pts/Min | Reb | Stl | Tov | Ass | PPP    |
|---|-------|-------|------------|---------|-----|-----|-----|-----|--------|
| 3- Taylor K/ 5- Johnson J/ 15- Bowie J/ 33- Standifer G/ 55- Reed J/    | 17:00 | 19-36 | -17        | 1.1176  | 14  | 3   | 9   | 4   | 0.7252 |
| 2- Bennett P/ 3- Taylor K/ 15- Bowie J/ 33- Standifer G/ 55- Reed J/    | 04:43 | 9-5   | 4          | 1.9081  | 3   | 1   | 1   | 2   | 1.3314 |
| 2- Bennett P/ 3- Taylor K/ 5- Johnson J/ 33- Standifer G/ 55- Reed J/   | 03:43 | 7-2   | 5          | 1.8834  | 4   | 1   | 0   | 2   | 1.4344 |
| 3- Taylor K/ 5- Johnson J/ 15- Bowie J/ 20- Johnson C/ 55- Reed J/      | 02:52 | 7-4   | 3          | 2.4419  | 6   | 0   | 1   | 2   | 1.9886 |
| 3- Taylor K/ 5- Johnson J/ 20- Johnson C/ 23- Eaton T/ 33- Standifer G/ | 02:25 | 4-3   | 1          | 1.6552  | 0   | 1   | 0   | 0   | 1.0638 |
| 0- Adams R/ 2- Bennett P/ 20- Johnson C/ 23- Eaton T/ 40- Leff N/       | 02:21 | 2-1   | 1          | 0.8511  | 2   | 0   | 0   | 0   | 1.0000 |
| 3- Taylor K/ 15- Bowie J/ 20- Johnson C/ 23- Eaton T/ 55- Reed J/       | 01:31 | 2-3   | -1         | 1.3187  | 2   | 0   | 0   | 1   | 0.6667 |
| 2- Bennett P/ 5- Johnson J/ 15- Bowie J/ 20- Johnson C/ 23- Eaton T/    | 01:22 | 0-6   | -6         | 0.0000  | 1   | 0   | 2   | 0   | 0.0000 |
| 3- Taylor K/ 5- Johnson J/ 23- Eaton T/ 33- Standifer G/ 40- Leff N/    | 01:10 | 2-3   | -1         | 1.7143  | 1   | 0   | 0   | 0   | 1.0000 |
| 3- Taylor K/ 15- Bowie J/ 20- Johnson C/ 23- Eaton T/ 33- Standifer G/  | 01:05 | 3-0   | 3          | 2.7692  | 2   | 0   | 0   | 0   | 1.5000 |
| 3- Taylor K/ 5- Johnson J/ 15- Bowie J/ 20- Johnson C/ 23- Eaton T/     | 00:48 | 0-0   | 0          | 0.0000  | 2   | 0   | 0   | 0   | 0.0000 |
| 3- Taylor K/ 15- Bowie J/ 20- Johnson C/ 23- Eaton T/ 40- Leff N/       | 00:30 | 0-4   | -4         | 0.0000  | 0   | 0   | 1   | 0   | 0.0000 |
| 2- Bennett P/ 3- Taylor K/ 23- Eaton T/ 33- Standifer G/ 55- Reed J/    | 00:16 | 0-1   | -1         | 0.0000  | 0   | 0   | 0   | 0   | 0.0000 |
| 2- Bennett P/ 3- Taylor K/ 15- Bowie J/ 20- Johnson C/ 23- Eaton T/     | 00:08 | 0-0   | 0          | 0.0000  | 0   | 0   | 1   | 0   | 0.0000 |
| 0- Adams R/ 2- Bennett P/ 20- Johnson C/ 23- Eaton T/ 55- Reed J/       | 00:06 | 2-0   | 2          | 20.0000 | 0   | 0   | 0   | 0   | 2.2727 |
| 3- Taylor K/ 20- Johnson C/ 23- Eaton T/ 33- Standifer G/ 55- Reed J/   | 00:00 | 0-1   | -1         | NaN     | 0   | 0   | 1   | 0   | 0.0000 |