



Officials: Gina Cross, Brian Hall, Roy Gulbeyan

Fla. Atlantic - 67

Record: 13-17

NO.	Name	F	Min	FG			3P			FT			Rebounds			Fouls		TP	AS	TO	ST	Blocks		+/-
				M-A	M-A	M-A	OR	DR	TOT	PF	FD	OR	DR	TOT	BS	BA								
00	Astou Gaye	F	23:35	3-4	1-1	2-2	3	4	7	1	3	9	0	1	1	1	0	1	1	1	0	-22		
11	Juliette Gauthier	F	23:37	3-8	2-5	2-2	2	3	5	2	3	10	0	7	2	0	0	0	0	0	-18			
1	Crystal Primm	G	39:12	9-13	0-1	6-14	2	3	5	4	10	24	3	6	0	3	1	3	1	-27				
5	Nikola Ozola	G	29:35	1-4	1-4	2-2	0	1	1	3	4	5	2	2	1	0	0	0	0	-9				
12	Allie Tylka	G	20:27	1-7	1-6	0-0	1	0	1	1	0	3	0	0	1	0	1	0	1	-29				
34	Alexa Zaph		16:39	0-6	0-3	0-0	0	1	1	1	0	0	1	0	1	0	1	0	1	-20				
10	Glenisha Harkless		10:40	1-3	1-1	0-0	0	0	0	1	0	3	0	1	0	0	0	0	0	-6				
32	Amber Gaston		14:24	1-2	0-0	0-4	2	1	3	3	2	2	2	2	1	0	0	0	0	-8				
23	Taniya Gordon		21:51	5-10	0-0	1-1	2	1	3	4	2	11	0	3	3	0	1	0	1	-1				
Team							2	3	5			0		0										
Totals				24-57	6-21	13-25	14	17	31	20	24	67	8	22	10	4	4				-28			

Technical Fouls: NONE

Shooting By Period		
1st FG%	4-11	36.4%
3PT%	2-3	66.7%
FT%	5-6	83.3%
2nd FG%	6-17	35.3%
3PT%	1-10	10.0%
FT%	0-3	0%
3rd FG%	7-15	46.7%
3PT%	1-5	20.0%
FT%	6-8	75%
4th FG%	7-14	50.0%
3PT%	2-3	66.7%
FT%	2-8	25%
GM FG%	24-57	42.1%
3PT%	6-21	28.6%
FT%	13-25	52.0%

Dead Ball Rebounds: 5, 0

UTEP - 95

Record: 16-14

NO.	Name	F	Min	FG			3P			FT			Rebounds			Fouls		TP	AS	TO	ST	Blocks		+/-
				M-A	M-A	M-A	OR	DR	TOT	PF	FD	OR	DR	TOT	BS	BA								
12	Ariona Gill	F	25:59	5-8	0-1	5-8	2	5	7	4	7	15	1	4	2	0	1	22						
3	Katia Gallegos	G	27:02	3-8	0-1	2-2	0	2	2	1	3	8	8	2	2	3	1	16						
13	Sabine Lipe	G	18:09	5-7	3-4	3-4	1	0	1	3	2	16	2	1	1	0	0	6						
15	Avery Crouse	G	20:09	4-5	2-3	2-2	2	4	6	4	1	12	2	0	0	0	0	16						
44	Katarina Zec	G	32:01	5-12	3-7	3-3	1	4	5	2	4	16	2	2	2	0	1	16						
1	Arina Khlopkova		21:42	3-6	2-4	2-2	1	3	4	0	2	10	1	1	0	1	0	22						
33	Michelle Pruitt		06:35	0-1	0-0	1-2	0	0	0	0	1	1	0	1	0	0	0	11						
22	Dejanae Roebuck		11:46	6-8	1-2	0-0	0	0	0	4	0	13	0	1	1	0	0	11						
2	Tia Bradshaw		12:58	1-1	0-0	0-0	0	1	1	2	0	2	2	2	2	0	0	12						
10	Jade Rochelle		15:38	0-1	0-0	0-0	1	3	4	2	0	0	1	1	3	0	1	9						
31	Tatyana Modawar		08:01	1-3	0-0	0-0	3	0	3	2	0	2	0	2	0	0	0	-1						
Team							1	4	5			0		1										
Totals				33-60	11-22	18-23	12	26	38	24	20	95	19	18	13	4	4	28						

Technical Fouls: NONE

Shooting By Period		
1st FG%	14-17	82.4%
3PT%	5-8	62.5%
FT%	3-5	60%
2nd FG%	2-11	18.2%
3PT%	1-3	33.3%
FT%	7-8	87.5%
3rd FG%	7-15	46.7%
3PT%	4-7	57.1%
FT%	6-7	85.7%
4th FG%	10-17	58.8%
3PT%	1-4	25.0%
FT%	2-3	66.7%
GM FG%	33-60	55.0%
3PT%	11-22	50.0%
FT%	18-23	78.3%

Dead Ball Rebounds: 3, 0

	FAU	UTEP
Biggest lead	0 (1st 10:00)	29 (4th 1:34)
Best Scoring Run	7 (3rd 9:42)	12 (1st 2:27)
Lead Changes	0	
Times Tied	0	
Time with Lead	00:00	39:47

	FAU	UTEP
Points from		
Turnovers	21	22
Paint	30	36
Second Chance	19	15
Fast Breaks	20	21
Bench	16	28

	Period by Period Scoring				
	1st	2nd	3rd	4th	TOT
FAU	15	13	21	18	67
UTEP	36	12	24	23	95



Period 1

Period Starters:

UTEP	3 Gallegos K	12 Gill A	13 Lipe S	15 Crouse A	44 Zec K
FAU	00 Gaye A	1 Primm C	5 Ozola N	11 Gauthier J	12 Tyka A

Game Time	UTEP	Score	Diff	FAU
10:00	12 GILL A jumpball won			1 PRIMMC jumpball lost
09:47	15 CROUSE A 2pt FG in the paint, layup made (2)	2-0	2	
09:47	12 GILL A assist (1)			
09:27				1 PRIMMC 2pt FG in the paint, jump shot missed
09:20	12 GILL A defensive rebound (1)			
09:06	44 ZEC K 3pt FG, jump shot missed			
09:01	15 CROUSE A offensive rebound (1)			
08:55	13 LIPE S 2pt FG in the paint, layup made (2)	4-0	4	
08:55	3 GALLEGOS K assist (1)			
08:40				11 GAUTHIER J turnover bad pass (1)
08:22	44 ZEC K 3pt FG, jump shot made (3)	7-0	7	
08:22	3 GALLEGOS K assist (2)			
08:18				Timeout 30 Sec
08:18				Timeout media
08:18		7-2	5	1 PRIMMC 2pt FG in the paint, layup made (2)
07:54	12 GILL A turnover bad pass (1)			34 ZAPH A steal (1)
07:47		7-5	2	5 OZOLAN 3pt FG fast break, jump shot made (3)
07:47				34 ZAPH A assist (1)
07:27	15 CROUSE A 3pt FG, jump shot made (5)	10-5	5	
07:27	13 LIPE S assist (1)			
07:00				34 ZAPH A 2pt FG in the paint, jump shot blocked
07:00	3 GALLEGOS K block (1)			
06:52	15 CROUSE A defensive rebound (2)			
06:51	44 ZEC K 3pt FG fast break, jump shot made (6)	13-5	8	
06:51	15 CROUSE A assist (1)			
06:13				00 GAYE A turnover 3 seconds (1)
05:56	12 GILL A turnover travel (2)			
05:44		13-7	6	1 PRIMMC 2pt FG in the paint, jump shot made (4)
05:37	15 CROUSE A foul drawn (1)			11 GAUTHIER J foul shooting (1 - 1)
05:37	15 CROUSE A free throw fast break 1 - 2 made (6)	14-7	7	
05:37	15 CROUSE A free throw fast break 2 - 2 made (7)	15-7	8	
05:24				32 GASTON A 2pt FG outside the paint, jump shot missed
05:23				offensive rebound (1)
05:20	3 GALLEGOS K foul shooting (1 - 1)			11 GAUTHIER J foul drawn (1)
05:20		15-8	7	11 GAUTHIER J free throw 1 - 2 made (1)
05:20		15-9	6	11 GAUTHIER J free throw 2 - 2 made (2)
05:10	12 GILL A foul drawn (1)			1 PRIMMC foul shooting (1 - 2)
05:10	12 GILL A free throw 1 - 2 missed			
05:10	offensive dead ball rebound (1)			
05:10	12 GILL A free throw 2 - 2 missed			
05:08				32 GASTON A defensive rebound (1)
05:02	44 ZEC K foul shooting (1 - 2)			1 PRIMMC foul drawn (1)
05:02		15-10	5	1 PRIMMC free throw fast break 1 - 2 made (5)
05:02		15-11	4	1 PRIMMC free throw fast break 2 - 2 made (6)
04:55	44 ZEC K turnover travel (1)			



Official Basketball Play by Play - 1st Period
Fla. Atlantic at UTEP
 03/11/20 Ford Center at The Star, Frisco, Texas
 Conference USA Women's Basketball Championships

Game Time: 1:30 PM
 Game Duration: 1:52
 Attendance: 1,243

Officials: Gina Cross, Brian Hall, Roy Gulbeyan

Game Time	UTEP	Score	Diff	FAU
04:41				10 HARKLESS G 2pt FG in the paint, jump shot missed
04:37	15 CROUSE A defensive rebound (3)			
04:31	44 ZEC K 3pt FG , jump shot missed			
04:27	15 CROUSE A offensive rebound (4)			
04:27	15 CROUSE A 2pt FG in the paint, layup made (9)	17-11	6	
04:14				34 ZAPH A 2pt FG outside the paint, jump shot missed
04:11	44 ZEC K defensive rebound (1)			
04:06	13 LIPE S 2pt FG fast break in the paint, layup made (4)	19-11	8	
04:06	3 GALLEGOS K assist (3)			
03:20	3 GALLEGOS K foul drawn (1)			32 GASTON A foul personal (1 - 3)
03:13	12 GILL A 2pt FG in the paint, layup made (2)	21-11	10	
03:13	3 GALLEGOS K assist (4)			
03:08	12 GILL A foul drawn (2)			11 GAUTHIER J foul shooting (2 - 4)
02:49	12 GILL A free throw 1 - 1 made (3)	22-11	11	
02:41				11 GAUTHIER J 3pt FG , jump shot missed
02:39	defensive rebound (7)			
02:30	15 CROUSE A 3pt FG , jump shot made (12)	25-11	14	
02:30	3 GALLEGOS K assist (5)			
02:28	3 GALLEGOS K steal (1)			11 GAUTHIER J turnover bad pass (2)
02:27	3 GALLEGOS K 2pt FG fast break in the paint, layup made (2)	27-11	16	
02:21	15 CROUSE A foul shooting (1 - 3)			1 PRIMMC foul drawn (2)
02:21		27-12	15	1 PRIMMC free throw fast break 1 - 2 made (7)
02:21				1 PRIMMC free throw fast break 2 - 2 missed
02:19	3 GALLEGOS K defensive rebound (1)			
02:11	12 GILL A 2pt FG in the paint, layup made (5)	29-12	17	
01:52		29-15	14	11 GAUTHIER J 3pt FG , jump shot made (5)
01:52				32 GASTON A assist (1)
01:38	jump ball situation			
01:38	33 PRUITT M turnover lost ball (1)			12 TYLKAA steal (1)
01:17	22 ROEBUCK D foul personal (1 - 4)			11 GAUTHIER J foul drawn (2)
01:15	22 ROEBUCK D steal (1)			11 GAUTHIER J turnover bad pass (3)
01:10	22 ROEBUCK D 2pt FG fast break in the paint, layup made (2)	31-15	16	
00:56				11 GAUTHIER J turnover bad pass (4)
00:38	1 KHLOPKOVA A 3pt FG , jump shot made (3)	34-15	19	
00:38	44 ZEC K assist (1)			
00:20				1 PRIMMC 2pt FG in the paint, layup missed
00:17	44 ZEC K defensive rebound (2)			
00:12	1 KHLOPKOVA A 3pt FG , jump shot missed			
00:10	44 ZEC K offensive rebound (3)			
00:00	44 ZEC K 2pt FG outside the paint, jump shot made (8)	36-15	21	
END OF PERIOD				
UTEP 36-15 FAU				



Officials: Gina Cross, Brian Hall, Roy Gulbeyan

Fla. Atlantic - 15

NO.	Name	F	Min	FG	3P	FT	Rebounds			Fouls		TP	AS	TO	ST	Blocks		+/-
				M-A	M-A	M-A	OR	DR	TOT	PF	FD					BS	BA	
00	Astou Gaye	F	05:40	0-0	0-0	0-0	0	0	0	0	0	0	0	1	0	0	0	-13
11	Juliette Gauthier	F	07:55	1-2	1-2	2-2	0	0	0	2	2	5	0	4	0	0	0	-20
1	Crystal Primm	G	10:00	2-4	0-0	3-4	0	0	0	1	2	7	0	0	0	0	0	-21
5	Nikola Ozola	G	04:10	1-1	1-1	0-0	0	0	0	0	0	3	0	0	0	0	0	-10
12	Allie Tylka	G	07:08	0-0	0-0	0-0	0	0	0	0	0	0	0	0	1	0	0	-21
34	Alexa Zaph		07:55	0-2	0-0	0-0	0	0	0	0	0	0	1	0	1	0	1	-12
10	Glenisha Harkless		02:52	0-1	0-0	0-0	0	0	0	0	0	0	0	0	0	0	0	0
32	Amber Gaston		04:20	0-1	0-0	0-0	0	1	1	1	0	0	1	0	0	0	0	-8
Team							1	0	1			0			0			
Totals				4-11	2-3	5-6	1	1	2	4	4	15	2	5	2	0	1	-21

Shooting By Period		
1st FG%	4-11	36.4%
3PT%	2-3	66.7%
FT%	5-6	83.3%
GM FG%	4-11	36.4%
3PT%	2-3	66.7%
FT%	5-6	83.3%

Dead Ball Rebounds: 0, 0

Technical Fouls: NONE

UTEP - 36

NO.	Name	F	Min	FG	3P	FT	Rebounds			Fouls		TP	AS	TO	ST	Blocks		+/-
				M-A	M-A	M-A	OR	DR	TOT	PF	FD					BS	BA	
12	Ariona Gill	F	08:22	2-2	0-0	1-3	0	1	1	0	2	5	1	2	0	0	0	14
3	Katia Gallegos	G	09:04	1-1	0-0	0-0	0	1	1	1	1	2	5	0	1	1	0	16
13	Sabine Lipe	G	06:39	2-2	0-0	0-0	0	0	0	0	0	4	1	0	0	0	0	8
15	Avery Crouse	G	09:07	4-4	2-2	2-2	2	2	4	1	1	12	1	0	0	0	0	18
44	Katarina Zec	G	07:35	3-5	2-4	0-0	1	2	3	1	0	8	1	1	0	0	0	13
1	Arina Khlopkova		03:18	1-2	1-2	0-0	0	0	0	0	0	3	0	0	0	0	0	11
33	Michelle Pruitt		03:21	0-0	0-0	0-0	0	0	0	0	0	0	0	1	0	0	0	13
22	Dejanae Roebuck		01:38	1-1	0-0	0-0	0	0	0	1	0	2	0	0	1	0	0	7
2	Tia Bradshaw		00:56	0-0	0-0	0-0	0	0	0	0	0	0	0	0	0	0	0	5
Team							0	1	1			0			0			
Totals				14-17	5-8	3-5	3	7	10	4	4	36	9	4	2	1	0	21

Shooting By Period		
1st FG%	14-17	82.4%
3PT%	5-8	62.5%
FT%	3-5	60%
GM FG%	14-17	82.4%
3PT%	5-8	62.5%
FT%	3-5	60.0%

Dead Ball Rebounds: 1, 0

Technical Fouls: NONE

	FAU	UTEP
Biggest lead	0 (1st 10:00)	21 (1st 0:00)
Best Scoring Run	5 (1st 7:47)	12 (1st 2:27)
Lead Changes	0	
Times Tied	0	
Time with Lead	00:00	09:47

Points from	FAU	UTEP
Turnovers	5	10
Paint	4	16
Second Chance	2	6
Fast Breaks	6	11
Bench	0	5

	Period by Period Scoring	
	1st	TOT
FAU	15	15
UTEP	36	36



Period 2

Period Starters:

UTEP	2 Bradshaw T	12 Gill A	15 Crouse A	22 Roebuck D	44 Zec K
FAU	00 Gaye A	1 Primm C	11 Gauthier J	12 Tyłka A	34 Zaph A

Game Time	UTEP	Score	Diff	FAU
09:46	22 ROEBUCK D 2pt FG in the paint, layup missed			
09:43				00 GAYE A defensive rebound (1)
09:40	44 ZEC K foul drawn (1)			1 PRIMMC foul offensive (2 - 1)
09:40				1 PRIMMC turnover offensive (1)
09:25	22 ROEBUCK D foul offensive (2 - 1)			00 GAYE A foul drawn (1)
09:25	22 ROEBUCK D turnover offensive (1)			
08:55				12 TYLKA A 3pt FG , jump shot missed
08:52	44 ZEC K defensive rebound (4)			
08:39	3 GALLEGOS K 2pt FG in the paint, jump shot missed			
08:35				11 GAUTHIER J defensive rebound (1)
08:30				12 TYLKA A 3pt FG , jump shot missed
08:26	15 CROUSE A defensive rebound (5)			
08:11	3 GALLEGOS K 2pt FG in the paint, jump shot missed			
08:08				1 PRIMMC defensive rebound (1)
07:55				34 ZAPH A 3pt FG , jump shot missed
07:52				11 GAUTHIER J offensive rebound (2)
07:52	22 ROEBUCK D foul personal (3 - 2)			11 GAUTHIER J foul drawn (3)
07:51	44 ZEC K steal (1)			11 GAUTHIER J turnover bad pass (5)
07:46	13 LIPE S foul drawn (1)			10 HARKLESS G foul shooting (1 - 2)
07:46	13 LIPE S free throw fast break 1 - 2 missed			
07:46	offensive dead ball rebound (2)			
07:46	13 LIPE S free throw fast break 2 - 2 made (5)	37-15	22	
07:26	12 GILL A steal (1)			11 GAUTHIER J turnover bad pass (6)
07:19	3 GALLEGOS K 2pt FG outside the paint, jump shot missed			
07:16				34 ZAPH A defensive rebound (1)
07:11				34 ZAPH A 2pt FG in the paint, jump shot missed
07:08	15 CROUSE A defensive rebound (6)			
06:55	44 ZEC K foul drawn (2)			12 TYLKA A foul shooting (1 - 3)
06:55	44 ZEC K free throw 1 - 2 made (9)	38-15	23	
06:55	44 ZEC K free throw 2 - 2 made (10)	39-15	24	
06:43				Timeout 30 Sec
06:43				Timeout media
06:32				5 OZOLAN 3pt FG , jump shot missed
06:28				1 PRIMMC offensive rebound (2)
06:28		39-17	22	1 PRIMMC 2pt FG in the paint, layup made (9)
06:28	13 LIPE S foul shooting (1 - 3)			1 PRIMMC foul drawn (3)
06:27				1 PRIMMC free throw 1 - 1 missed
06:26	44 ZEC K defensive rebound (5)			
06:09	13 LIPE S 3pt FG , jump shot made (8)	42-17	25	
06:09	15 CROUSE A assist (2)			
05:59				12 TYLKA A 3pt FG , jump shot missed
05:58	defensive rebound (15)			
05:38	12 GILL A 2pt FG in the paint, layup made (7)	44-17	27	
05:38	2 BRADSHAW T assist (1)			
05:10				1 PRIMMC turnover bad pass (2)



Official Basketball PlaybyPlay - 2nd Period
Fla. Atlantic at UTEP
 03/11/20 Ford Center at The Star, Frisco, Texas
 Conference USA Women's Basketball Championships

Game Time: 1:30 PM
 Game Duration: 1:52
 Attendance: 1,243

Officials: Gina Cross, Brian Hall, Roy Gulbeyan

Game Time	UTEP	Score	Diff	FAU
05:10				Timeout 30 Sec
05:01	12 GILL A turnover 3 seconds (3)			
04:51				11 GAUTHIER J 3pt FG , jump shot missed
04:50				offensive rebound (9)
04:50	2 BRADSHAW T foul personal (1 - 4)			23 GORDON T foul drawn (1)
04:46		44-20	24	11 GAUTHIER J 3pt FG , jump shot made (8)
04:46				32 GASTON A assist (2)
04:31	12 GILL A foul drawn (3)			32 GASTON A foul shooting (2 - 4)
04:31	12 GILL A free throw 1 - 2 made (8)	45-20	25	
04:31	12 GILL A free throw 2 - 2 made (9)	46-20	26	
04:22	12 GILL A foul drawn (4)			23 GORDON T foul offensive (1 - 5)
04:22				23 GORDON T turnover offensive (1)
04:00	12 GILL A turnover travel (4)			
03:54				23 GORDON T 2pt FG outside the paint, jump shot missed
03:48				32 GASTON A offensive rebound (2)
03:48		46-22	24	32 GASTON A 2pt FG in the paint, layup made (2)
03:37	13 LIPE S turnover lost ball (1)			23 GORDON T steal (1)
03:34		46-24	22	23 GORDON T 2pt FG fast break in the paint, layup made (2)
03:16	44 ZEC K 2pt FG in the paint, jump shot blocked			
03:16				1 PRIMMC block (1)
03:12				1 PRIMMC defensive rebound (3)
03:03	15 CROUSE A foul shooting (2 - 5)			1 PRIMMC foul drawn (4)
03:03				1 PRIMMC free throw 1 - 2 missed
03:03				offensive dead ball rebound (1)
03:03				1 PRIMMC free throw 2 - 2 missed
03:00	12 GILL A defensive rebound (2)			
02:42	13 LIPE S foul drawn (2)			5 OZOLAN foul personal (1 - 6)
02:42	13 LIPE S free throw 1 - 2 made (9)	47-24	23	
02:42	13 LIPE S free throw 2 - 2 made (10)	48-24	24	
02:37	44 ZEC K steal (2)			32 GASTON A turnover bad pass (1)
02:17	1 KHLOPKOVAA 3pt FG , jump shot missed			
02:12	31 MODAWAR T offensive rebound (1)			
02:12	jump ball situation			
02:12	31 MODAWAR T turnover lost ball (1)			11 GAUTHIER J steal (1)
02:04				5 OZOLAN 3pt FG , jump shot missed
02:00				32 GASTON A offensive rebound (3)
02:00	jump ball situation			
02:00	10 ROCHELLE J steal (1)			32 GASTON A turnover lost ball (2)
01:43	3 GALLEGOS K 3pt FG , jump shot missed			
01:38				11 GAUTHIER J defensive rebound (3)
01:23				5 OZOLAN 3pt FG , jump shot missed
01:19	3 GALLEGOS K defensive rebound (2)			
01:11	31 MODAWAR T 2pt FG in the paint, layup missed			
01:09				23 GORDON T defensive rebound (1)
01:06		48-26	22	1 PRIMMC 2pt FG fast break in the paint, layup made (11)
01:06				5 OZOLAN assist (1)
00:49	3 GALLEGOS K turnover lost ball (1)			11 GAUTHIER J steal (2)
00:44		48-28	20	11 GAUTHIER J 2pt FG fast break outside the paint, jump shot made (10)
00:13	3 GALLEGOS K 2pt FG in the paint, layup blocked			
00:13				1 PRIMMC block (2)



Official Basketball PlaybyPlay - 2nd Period
Fla. Atlantic at UTEP
03/11/20 Ford Center at The Star, Frisco, Texas
Conference USA Women's Basketball Championhips

Game Time: 1:30 PM
Game Duration: 1:52
Attendance: 1,243

Officials: Gina Cross, Brian Hall, Roy Gulbeyan

Game Time	UTEP	Score	Diff	FAU
00:10				11 GAUTHIER J defensive rebound (4)
00:04				1 PRIMMC 3pt FG , jump shot missed
00:00	10 ROCHELLE J defensive rebound (1)			
END OF PERIOD				
UTEP 48-28 FAU				



Officials: Gina Cross, Brian Hall, Roy Gulbeyan

Fla. Atlantic - 13

NO.	Name	F	Min	FG			Rebounds			Fouls		TP	AS	TO	ST	Blocks		+/-
				M-A	M-A	M-A	OR	DR	TOT	PF	FD					BS	BA	
00	Astou Gaye	F	04:50	0-0	0-0	0-0	0	1	1	0	1	0	0	0	0	0	0	-6
11	Juliette Gauthier	F	08:06	2-3	1-2	0-0	1	3	4	0	1	5	0	2	2	0	0	6
1	Crystal Primm	G	09:12	2-3	0-1	0-3	1	2	3	1	2	4	0	2	0	2	0	2
5	Nikola Ozola	G	05:25	0-3	0-3	0-0	0	0	0	1	0	0	1	0	0	0	0	9
12	Allie Tylka	G	04:50	0-3	0-3	0-0	0	0	0	1	0	0	0	0	0	0	0	-6
10	Glenisha Harkless		01:54	0-0	0-0	0-0	0	0	0	1	0	0	0	0	0	0	0	-4
34	Alexa Zaph		04:35	0-2	0-1	0-0	0	1	1	0	0	0	0	0	0	0	0	-8
23	Taniya Gordon		05:58	1-2	0-0	0-0	0	1	1	1	1	2	0	1	1	0	0	5
32	Amber Gaston		05:10	1-1	0-0	0-0	2	0	2	1	0	2	1	2	0	0	0	7
Team							1	0	1			0		0				
Totals				6-17	1-10	0-3	5	8	13	6	5	13	2	7	3	2	0	1

Shooting By Period		
2 nd FG%	6-17	35.3%
3PT%	1-10	10.0%
FT%	0-3	0%
GM FG%	6-17	35.3%
3PT%	1-10	10.0%
FT%	0-3	0.0%

Dead Ball Rebounds: 1, 0

Technical Fouls: NONE

UTEP - 12

NO.	Name	F	Min	FG			Rebounds			Fouls		TP	AS	TO	ST	Blocks		+/-
				M-A	M-A	M-A	OR	DR	TOT	PF	FD					BS	BA	
12	Ariona Gill	F	07:18	1-1	0-0	2-2	0	1	1	0	2	4	0	2	1	0	0	3
3	Katia Gallegos	G	05:33	0-5	0-1	0-0	0	1	1	0	0	0	0	1	0	0	1	-1
13	Sabine Lipe	G	05:01	1-1	1-1	3-4	0	0	0	1	2	6	0	1	0	0	0	3
15	Avery Crouse	G	06:57	0-0	0-0	0-0	0	2	2	1	0	0	1	0	0	0	0	1
44	Katarina Zec	G	10:00	0-1	0-0	2-2	0	2	2	0	2	2	0	0	2	0	1	-1
22	Dejanae Roebuck		02:08	0-1	0-0	0-0	0	0	0	2	0	0	0	1	0	0	0	0
33	Michelle Pruitt		00:00															
2	Tia Bradshaw		04:27	0-0	0-0	0-0	0	0	0	1	0	0	1	0	0	0	0	0
1	Arina Khlopkova		03:12	0-1	0-1	0-0	0	0	0	0	0	0	0	0	0	0	0	-2
10	Jade Rochelle		02:42	0-0	0-0	0-0	0	1	1	0	0	0	0	0	1	0	0	-4
31	Tatyana Modawar		02:42	0-1	0-0	0-0	1	0	1	0	0	0	0	1	0	0	0	-4
Team							0	1	1			0		0				
Totals				2-11	1-3	7-8	1	8	9	5	6	12	2	6	4	0	2	-1

Shooting By Period		
2 nd FG%	2-11	18.2%
3PT%	1-3	33.3%
FT%	7-8	87.5%
GM FG%	2-11	18.2%
3PT%	1-3	33.3%
FT%	7-8	87.5%

Dead Ball Rebounds: 1, 0

Technical Fouls: NONE

	FAU	UTEP
Biggest lead	0 (1 st 10:00)	27 (2 nd 5:38)
Best Scoring Run	4 (2 nd 3:34)	5 (2 nd 5:38)
Lead Changes	0	
Times Tied	0	
Time with Lead	00:00	09:46

Points from	FAU	UTEP
Turnovers	9	1
Paint	8	2
Second Chance	7	0
Fast Breaks	6	1
Bench	4	0

	Period by Period Scoring	
	2 nd	TOT
FAU	13	13
UTEP	12	12



Fla. Atlantic - 28

NO.	Name	F	Min	FG			3P			FT			Rebounds			Fouls		TP	AS	TO	ST	Blocks		+/-
				M-A	M-A	M-A	OR	DR	TOT	PF	FD	BS	BA											
00	Astou Gaye	F	10:30	0-0	0-0	0-0	0	1	1	0	1	0	0	1	0	0	1	0	0	0	0	0	-19	
11	Juliette Gauthier	F	16:01	3-5	2-4	2-2	1	3	4	2	3	10	0	6	2	0	0	6	2	0	0	-14		
1	Crystal Primm	G	19:12	4-7	0-1	3-7	1	2	3	2	4	11	0	2	0	2	0	2	0	0	0	-19		
5	Nikola Ozola	G	09:35	1-4	1-4	0-0	0	0	0	1	0	3	1	0	0	0	0	0	0	0	0	-1		
12	Allie Tylka	G	11:58	0-3	0-3	0-0	0	0	0	1	0	0	0	0	0	0	0	1	0	0	0	-27		
34	Alexa Zaph		12:30	0-4	0-1	0-0	0	1	1	0	0	0	1	0	0	1	0	1	0	1	0	-20		
10	Glenisha Harkless		04:46	0-1	0-0	0-0	0	0	0	1	0	0	0	0	0	0	0	0	0	0	0	-4		
32	Amber Gaston		09:30	1-2	0-0	0-0	2	1	3	2	0	2	2	2	2	0	0	0	0	0	0	-1		
23	Taniya Gordon		05:58	1-2	0-0	0-0	0	1	1	1	1	2	0	1	1	1	0	0	0	0	0	5		
Team							2	0	2			0		0		0								
Totals				10-28	3-13	5-9	6	9	15	10	9	28	4	12	5	2	1						-20	

Shooting By Period		
1 st FG%	4-11	36.4%
3PT%	2-3	66.7%
FT%	5-6	83.3%
2 nd FG%	6-17	35.3%
3PT%	1-10	10.0%
FT%	0-3	0%
GM FG%	10-28	35.7%
3PT%	3-13	23.1%
FT%	5-9	55.6%

Dead Ball Rebounds: 1, 0

Technical Fouls: NONE

UTEP - 48

NO.	Name	F	Min	FG			3P			FT			Rebounds			Fouls		TP	AS	TO	ST	Blocks		+/-
				M-A	M-A	M-A	OR	DR	TOT	PF	FD	BS	BA											
12	Ariona Gill	F	15:40	3-3	0-0	3-5	0	2	2	0	4	9	1	4	1	0	0	17						
3	Katia Gallegos	G	14:37	1-6	0-1	0-0	0	2	2	1	1	2	5	1	1	1	1	15						
13	Sabine Lipe	G	11:40	3-3	1-1	3-4	0	0	0	1	2	10	1	1	0	0	0	11						
15	Avery Crouse	G	16:04	4-4	2-2	2-2	2	4	6	2	1	12	2	0	0	0	0	19						
44	Katarina Zec	G	17:35	3-6	2-4	2-2	1	4	5	1	2	10	1	1	2	0	1	12						
1	Arina Khlopkova		06:30	1-3	1-3	0-0	0	0	0	0	0	3	0	0	0	0	0	9						
33	Michelle Pruitt		03:21	0-0	0-0	0-0	0	0	0	0	0	0	0	1	0	0	0	13						
22	Dejanae Roebuck		03:46	1-2	0-0	0-0	0	0	0	3	0	2	0	1	1	0	0	7						
2	Tia Bradshaw		05:23	0-0	0-0	0-0	0	0	0	1	0	0	1	0	0	0	0	5						
10	Jade Rochelle		02:42	0-0	0-0	0-0	0	1	1	0	0	0	0	0	1	0	0	-4						
31	Tatyana Modawar		02:42	0-1	0-0	0-0	1	0	1	0	0	0	0	1	0	0	0	-4						
Team							0	2	2			0		0										
Totals				16-28	6-11	10-13	4	15	19	9	10	48	11	10	6	1	2						20	

Shooting By Period		
1 st FG%	14-17	82.4%
3PT%	5-8	62.5%
FT%	3-5	60%
2 nd FG%	2-11	18.2%
3PT%	1-3	33.3%
FT%	7-8	87.5%
GM FG%	16-28	57.1%
3PT%	6-11	54.5%
FT%	10-13	76.9%

Dead Ball Rebounds: 2, 0

Technical Fouls: NONE

	FAU	UTEP
Biggest lead	0 (1 st 10:00)	27 (2 nd 5:38)
Best Scoring Run	5 (1 st 7:47)	12 (1 st 2:27)
Lead Changes	0	
Times Tied	0	
Time with Lead	00:00	19:47

Points from	FAU	UTEP
Turnovers	14	11
Paint	12	18
Second Chance	9	6
Fast Breaks	12	12
Bench	4	5

	Period by Period Scoring		
	1st	2nd	TOT
FAU	15	13	28
UTEP	36	12	48



Period 3

Period Starters:

UTEP	3 Gallegos K	44 Zec K	12 Gill A	13 Lipe S	15 Crouse A
FAU	1 Primm C	11 Gauthier J	5 Ozola N	10 Harkless G	12 Tylka A

Game Time	UTEP	Score	Diff	FAU
09:42		48-31	17	12 TYLKAA 3pt FG , jump shot made (3)
09:42				1 PRIMMC assist (1)
09:23	12 GILL A 3pt FG , jump shot missed			
09:20	13 LIPE S offensive rebound (1)			
09:00	turnover shot clock (11)			
08:36				12 TYLKAA 3pt FG , jump shot missed
08:33	12 GILL A defensive rebound (3)			
08:31	12 GILL A foul drawn (5)			5 OZOLAN foul shooting (2 - 1)
08:31	12 GILL A free throw fast break 1 - 2 missed			
08:31	offensive dead ball rebound (3)			
08:31	12 GILL A free throw fast break 2 - 2 made (10)	49-31	18	
08:18				11 GAUTHIER J 3pt FG , jump shot missed
08:15				12 TYLKAA offensive rebound (1)
08:12				12 TYLKAA 2pt FG in the paint, jump shot blocked
08:12	3 GALLEGOS K block (2)			
08:10	12 GILL A defensive rebound (4)			
08:06	15 CROUSE A 3pt FG , jump shot missed			
08:00				5 OZOLAN defensive rebound (1)
07:59	15 CROUSE A foul shooting (3 - 1)			5 OZOLAN foul drawn (1)
07:59		49-32	17	5 OZOLAN free throw fast break 1 - 2 made (4)
07:59		49-33	16	5 OZOLAN free throw fast break 2 - 2 made (5)
07:45	12 GILL A foul drawn (6)			23 GORDON T foul personal (2 - 2)
07:41	22 ROEBUCK D 2pt FG outside the paint, jump shot made (4)	51-33	18	
07:12		51-35	16	1 PRIMMC 2pt FG outside the paint, jump shot made (13)
06:51	12 GILL A 2pt FG outside the paint, jump shot blocked			
06:51				00 GAYE A block (1)
06:50	offensive rebound (23)			
06:50	22 ROEBUCK D 2pt FG outside the paint, jump shot made (6)	53-35	18	
06:50				34 ZAPH A 3pt FG , jump shot missed
06:49				00 GAYE A offensive rebound (2)
06:26	22 ROEBUCK D foul personal (4 - 2)			00 GAYE A foul drawn (2)
06:25				1 PRIMMC turnover bad pass (3)
06:25	3 GALLEGOS K foul drawn (2)			1 PRIMMC foul personal (3 - 3)
06:14	44 ZEC K 2pt FG in the paint, jump shot missed			
06:11				defensive rebound (19)
05:54				23 GORDON T 2pt FG outside the paint, jump shot missed
05:50				00 GAYE A offensive rebound (3)
05:47				34 ZAPH A 3pt FG , jump shot missed
05:42	12 GILL A defensive rebound (5)			
05:34	3 GALLEGOS K foul drawn (3)			34 ZAPH A foul personal (1 - 4)
05:33	44 ZEC K 3pt FG , jump shot missed			
05:31				defensive rebound (21)
05:16				23 GORDON T 2pt FG in the paint, jump shot blocked
05:16	3 GALLEGOS K block (3)			
05:07				23 GORDON T offensive rebound (2)



Official Basketball Play by Play - 3rd Period
Fla. Atlantic at UTEP
 03/11/20 Ford Center at The Star, Frisco, Texas
 Conference USA Women's Basketball Championships

Game Time: 1:30 PM
 Game Duration: 1:52
 Attendance: 1,243

Officials: Gina Cross, Brian Hall, Roy Gulbeyan

Game Time	UTEP	Score	Diff	FAU
05:06		53-37	16	23 GORDON T 2pt FG in the paint, jump shot made (4)
05:00	1 KHLOPKOVAA foul drawn (1)			32 GASTON A foul personal (3 - 5)
05:00	3 GALLEGOS K free throw fast break 1 - 2 made (3)	54-37	17	
05:00	3 GALLEGOS K free throw fast break 2 - 2 made (4)	55-37	18	
04:37				1 PRIMMC 2pt FG in the paint, layup blocked
04:37	1 KHLOPKOVAA block (1)			
04:37	defensive rebound (25)			
04:37	Timeout media			
04:23	12 GILL A 2pt FG outside the paint, jump shot missed			
04:17	10 ROCHELLE J offensive rebound (2)			
04:08	3 GALLEGOS K turnover bad pass (2)			32 GASTON A steal (1)
04:02	12 GILL A foul personal (1 - 3)			1 PRIMMC foul drawn (5)
03:50	10 ROCHELLE J foul shooting (1 - 4)			1 PRIMMC foul drawn (6)
03:50				1 PRIMMC free throw 1 - 2 missed
03:50				offensive dead ball rebound (2)
03:50		55-38	17	1 PRIMMC free throw 2 - 2 made (14)
03:32	44 ZEC K 3pt FG , jump shot made (13)	58-38	20	
03:32	10 ROCHELLE J assist (1)			
03:06	10 ROCHELLE J steal (2)			1 PRIMMC turnover lost ball (4)
03:00	jump ball situation			
02:49	44 ZEC K foul offensive (2 - 5)			5 OZOLAN foul drawn (2)
02:49	44 ZEC K turnover offensive (2)			
02:44	10 ROCHELLE J steal (3)			1 PRIMMC turnover bad pass (5)
02:30	1 KHLOPKOVAA 3pt FG , jump shot made (6)	61-38	23	
02:30	44 ZEC K assist (2)			
02:18		61-40	21	1 PRIMMC 2pt FG fast break in the paint, layup made (16)
02:18	12 GILL A foul shooting (2 - 6)			1 PRIMMC foul drawn (7)
02:18				1 PRIMMC free throw fast break 1 - 1 missed
02:16	10 ROCHELLE J defensive rebound (3)			
01:50	1 KHLOPKOVAA foul drawn (2)			23 GORDON T foul shooting (3 - 6)
01:50	1 KHLOPKOVAA free throw 1 - 2 made (7)	62-40	22	
01:50	1 KHLOPKOVAA free throw 2 - 2 made (8)	63-40	23	
01:41	10 ROCHELLE J foul personal (2 - 7)			00 GAYE A foul drawn (3)
01:41		63-41	22	00 GAYE A free throw 1 - 2 made (1)
01:41		63-42	21	00 GAYE A free throw 2 - 2 made (2)
01:28	1 KHLOPKOVAA 2pt FG outside the paint, jump shot missed			
01:26	12 GILL A offensive rebound (6)			
01:26	12 GILL A 2pt FG in the paint, layup made (12)	65-42	23	
01:26	12 GILL A foul drawn (7)			1 PRIMMC foul shooting (4 - 7)
01:26	12 GILL A free throw 1 - 1 made (13)	66-42	24	
01:24	2 BRADSHAW T steal (1)			11 GAUTHIER J turnover bad pass (7)
01:21	10 ROCHELLE J 2pt FG in the paint, jump shot blocked			
01:21				1 PRIMMC block (3)
01:21	1 KHLOPKOVAA offensive rebound (1)			
01:21	1 KHLOPKOVAA turnover (1)			
01:21		66-44	22	1 PRIMMC 2pt FG in the paint, jump shot made (18)
01:01	2 BRADSHAW T turnover bad pass (1)			23 GORDON T steal (2)
00:55		66-46	20	23 GORDON T 2pt FG fast break in the paint, layup made (6)
00:39	13 LIPE S 3pt FG , jump shot made (13)	69-46	23	
00:39	2 BRADSHAW T assist (2)			
00:19		69-48	21	1 PRIMMC 2pt FG in the paint, driving layup made (20)



Official Basketball Play by Play - 3rd Period
Fla. Atlantic at UTEP
03/11/20 Ford Center at The Star, Frisco, Texas
Conference USA Women's Basketball Championships

Game Time: 1:30 PM
Game Duration: 1:52
Attendance: 1,243

Officials: Gina Cross, Brian Hall, Roy Gulbeyan

Game Time	UTEP	Score	Diff	FAU
00:19	2 BRADSHAW T foul shooting (2 - 8)			1 PRIMMC foul drawn (8)
00:19		69-49	20	1 PRIMMC free throw 1 - 1 made (21)
00:02	13 LIPE S 3pt FG , jump shot made (16)	72-49	23	
00:02	3 GALLEGOS K assist (6)			
END OF PERIOD				
UTEP 72-49 FAU				



Officials: Gina Cross, Brian Hall, Roy Gulbeyan

Fla. Atlantic - 21

NO.	Name	F	Min	FG			Rebounds			Fouls		TP	AS	TO	ST	Blocks		+/-
				M-A	M-A	M-A	OR	DR	TOT	PF	FD					BS	BA	
00	Astou Gaye	F	04:46	0-0	0-0	2-2	2	0	2	0	2	2	0	0	0	1	0	-2
11	Juliette Gauthier	F	05:51	0-1	0-1	0-0	0	0	0	0	0	0	0	1	0	0	0	-3
1	Crystal Primm	G	10:00	4-5	0-0	2-4	0	0	0	2	4	10	1	3	0	1	1	-3
5	Nikola Ozola	G	10:00	0-0	0-0	2-2	0	1	1	1	2	2	0	0	0	0	0	-3
12	Allie Tylka	G	04:01	1-3	1-2	0-0	1	0	1	0	0	3	0	0	0	0	1	-2
10	Glenisha Harkless		02:01	0-0	0-0	0-0	0	0	0	0	0	0	0	0	0	0	0	2
23	Taniya Gordon		05:59	2-4	0-0	0-0	1	0	1	2	0	4	0	0	1	0	1	-1
34	Alexa Zaph		04:09	0-2	0-2	0-0	0	0	0	1	0	0	0	0	0	0	0	0
32	Amber Gaston		03:13	0-0	0-0	0-0	0	0	0	1	0	0	0	0	1	0	0	-3
Team							0	2	2			0						
Totals				7-15	1-5	6-8	4	3	7	7	8	21	1	4	2	2	3	-3

Shooting By Period		
3rd FG%	7-15	46.7%
3PT%	1-5	20.0%
FT%	6-8	75%
GM FG%	7-15	46.7%
3PT%	1-5	20.0%
FT%	6-8	75.0%

Dead Ball Rebounds: 1, 0

Technical Fouls: NONE

UTEP - 24

NO.	Name	F	Min	FG			Rebounds			Fouls		TP	AS	TO	ST	Blocks		+/-
				M-A	M-A	M-A	OR	DR	TOT	PF	FD					BS	BA	
12	Ariona Gill	F	08:34	1-4	0-1	2-3	1	3	4	2	3	4	0	0	0	0	1	4
3	Katia Gallegos	G	06:18	0-0	0-0	2-2	0	0	0	0	2	2	1	1	0	2	0	0
13	Sabine Lipe	G	03:10	2-2	2-2	0-0	1	0	1	0	0	6	0	0	0	0	0	-3
15	Avery Crouse	G	02:01	0-1	0-1	0-0	0	0	0	1	0	0	0	0	0	0	0	-2
44	Katarina Zec	G	08:19	1-3	1-2	0-0	0	0	0	1	0	3	1	1	0	0	0	3
1	Arina Khlopkova		08:31	1-2	1-1	2-2	1	0	1	0	2	5	0	1	0	1	0	6
22	Dejanae Roebuck		01:33	2-2	0-0	0-0	0	0	0	1	0	4	0	0	0	0	0	0
33	Michelle Pruitt		01:26	0-0	0-0	0-0	0	0	0	0	0	0	0	0	0	0	0	-2
10	Jade Rochelle		05:00	0-1	0-0	0-0	1	1	2	2	0	0	1	0	2	0	1	7
2	Tia Bradshaw		03:42	0-0	0-0	0-0	0	0	0	1	0	0	1	1	1	0	0	3
31	Tatyana Modawar		01:26	0-0	0-0	0-0	0	0	0	0	0	0	0	0	0	0	0	-1
Team							1	1	2			0		1				
Totals				7-15	4-7	6-7	5	5	10	8	7	24	4	5	3	3	2	3

Shooting By Period		
3rd FG%	7-15	46.7%
3PT%	4-7	57.1%
FT%	6-7	85.7%
GM FG%	7-15	46.7%
3PT%	4-7	57.1%
FT%	6-7	85.7%

Dead Ball Rebounds: 1, 0

Technical Fouls: NONE

	FAU	UTEP
Biggest lead	0 (1 st 10:00)	24 (3 rd 1:26)
Best Scoring Run	4 (3 rd 0:55)	6 (3 rd 2:30)
Lead Changes	0	
Times Tied	0	
Time with Lead	00:00	09:42

Points from	FAU	UTEP
Turnovers	5	3
Paint	10	2
Second Chance	2	5
Fast Breaks	6	3
Bench	4	9

	Period by Period Scoring	
	3rd	TOT
FAU	21	21
UTEP	24	24



Period 4

Period Starters:

UTEP	3 Gallegos K	12 Gill A	13 Lipe S	15 Crouse A	44 Zec K
FAU	00 Gaye A	1 Primm C	5 Ozola N	11 Gauthier J	23 Gordon T

Game Time	UTEP	Score	Diff	FAU
09:51	12 GILL A steal (2)			5 OZOLAN turnover lost ball (1)
09:24	3 GALLEGOS K 2pt FG in the paint, driving layup made (6)	74-49	25	
09:18	13 LIPE S foul personal (2 - 1)			5 OZOLAN foul drawn (3)
09:11				11 GAUTHIER J 2pt FG in the paint, jump shot missed
09:09				11 GAUTHIER J offensive rebound (5)
09:08				11 GAUTHIER J 2pt FG in the paint, jump shot missed
09:07				1 PRIMMC offensive rebound (4)
09:07		74-51	23	1 PRIMMC 2pt FG in the paint, layup made (23)
09:07	12 GILL A foul shooting (3 - 2)			1 PRIMMC foul drawn (9)
09:07		74-52	22	1 PRIMMC free throw 1 - 1 made (24)
08:54	44 ZEC K 2pt FG in the paint, layup missed			
08:50	12 GILL A offensive rebound (7)			
08:49	12 GILL A 2pt FG in the paint, layup made (15)	76-52	24	
08:41	jump ball situation			
08:41	3 GALLEGOS K steal (2)			23 GORDON T turnover lost ball (2)
08:22	44 ZEC K 3pt FG , jump shot missed			
08:21				1 PRIMMC defensive rebound (5)
08:21	12 GILL A foul personal (4 - 3)			5 OZOLAN foul drawn (4)
07:58				23 GORDON T 2pt FG in the paint, layup missed
07:56				23 GORDON T offensive rebound (3)
07:56		76-54	22	23 GORDON T 2pt FG in the paint, layup made (8)
07:56	15 CROUSE A foul shooting (4 - 4)			23 GORDON T foul drawn (2)
07:56		76-55	21	23 GORDON T free throw 1 - 1 made (9)
07:27	13 LIPE S 2pt FG outside the paint, jump shot missed			
07:23				00 GAYE A defensive rebound (4)
07:16		76-58	18	00 GAYE A 3pt FG , jump shot made (5)
07:16				1 PRIMMC assist (2)
06:58	13 LIPE S 3pt FG , jump shot missed			
06:54				defensive rebound (28)
06:51	13 LIPE S steal (1)			1 PRIMMC turnover bad pass (6)
06:46	44 ZEC K 2pt FG fast break in the paint, layup made (15)	78-58	20	
06:46	13 LIPE S assist (2)			
06:46	44 ZEC K foul drawn (3)			00 GAYE A foul shooting (1 - 1)
06:46	44 ZEC K free throw fast break 1 - 1 made (16)	79-58	21	
06:41	13 LIPE S foul shooting (3 - 5)			1 PRIMMC foul drawn (10)
06:41				1 PRIMMC free throw fast break 1 - 2 missed
06:41				offensive dead ball rebound (3)
06:41				1 PRIMMC free throw fast break 2 - 2 missed
06:40	1 KHLOPKOVA A defensive rebound (2)			
06:25	22 ROEBUCK D 2pt FG in the paint, layup made (8)	81-58	23	
06:25	3 GALLEGOS K assist (7)			
06:14				12 TYLKAA 3pt FG , jump shot missed
06:11	defensive rebound (32)			
05:51	22 ROEBUCK D 2pt FG in the paint, layup made (10)	83-58	25	
05:51	3 GALLEGOS K assist (8)			



Official Basketball Play by Play - 4th Period
Fla. Atlantic at UTEP
 03/11/20 Ford Center at The Star, Frisco, Texas
 Conference USA Women's Basketball Championships

Game Time: 1:30 PM
Game Duration: 1:52
Attendance: 1,243

Officials: Gina Cross, Brian Hall, Roy Gulbeyan

Game Time	UTEP	Score	Diff	FAU
05:38				00 GAYE A 2pt FG in the paint, layup missed
05:36				00 GAYE A offensive rebound (5)
05:35		83-60	23	00 GAYE A 2pt FG in the paint, layup made (7)
05:15	44 ZEC K foul drawn (4)			5 OZOLAN foul personal (3 - 2)
05:11	10 ROCHELLE J turnover lost ball (1)			23 GORDON T steal (3)
05:06		83-62	21	23 GORDON T 2pt FG fast break in the paint, layup made (11)
04:52	3 GALLEGOS K 2pt FG in the paint, driving layup made (8)	85-62	23	
04:31		85-64	21	00 GAYE A 2pt FG outside the paint, jump shot made (9)
04:31				5 OZOLAN assist (2)
04:02	22 ROEBUCK D 3pt FG , jump shot made (13)	88-64	24	
04:02	1 KHLOPKOVA A assist (1)			
03:53	Timeout 30 Sec			
03:53				Timeout media
03:47	31 MODAWAR T foul shooting (1 - 6)			32 GASTON A foul drawn (1)
03:47				Timeout media
03:47				32 GASTON A free throw 1 - 2 missed
03:47				offensive dead ball rebound (4)
03:47				32 GASTON A free throw 2 - 2 missed
03:45	1 KHLOPKOVA A defensive rebound (3)			
03:19	2 BRADSHAW T 2pt FG outside the paint, jump shot made (2)	90-64	26	
03:07	31 MODAWAR T foul personal (2 - 7)			32 GASTON A foul drawn (2)
03:07				32 GASTON A free throw 1 - 2 missed
03:07				offensive dead ball rebound (5)
03:07				32 GASTON A free throw 2 - 2 missed
03:07	10 ROCHELLE J defensive rebound (4)			
02:53	22 ROEBUCK D 3pt FG , jump shot missed			
02:49	31 MODAWAR T offensive rebound (2)			
02:49	jump ball situation			
02:49	31 MODAWAR T turnover lost ball (2)			5 OZOLAN steal (1)
02:31				23 GORDON T 2pt FG in the paint, layup missed
02:29	2 BRADSHAW T defensive rebound (1)			
02:24	1 KHLOPKOVA A 2pt FG fast break in the paint, layup made (10)	92-64	28	
02:12				5 OZOLAN turnover bad pass (2)
01:53	31 MODAWAR T 2pt FG in the paint, jump shot missed			
01:51				00 GAYE A defensive rebound (6)
01:48				10 HARKLESS G turnover bad pass (1)
01:44	33 PRUITT M foul drawn (1)			23 GORDON T foul shooting (4 - 3)
01:34	33 PRUITT M free throw fast break 1 - 2 made (1)	93-64	29	
01:34	33 PRUITT M free throw fast break 2 - 2 missed			
01:32				00 GAYE A defensive rebound (7)
01:16		93-67	26	10 HARKLESS G 3pt FG , jump shot made (3)
01:16				1 PRIMMC assist (3)
00:48	2 BRADSHAW T turnover bad pass (2)			00 GAYE A steal (1)
00:33	2 BRADSHAW T steal (2)			23 GORDON T turnover bad pass (3)
00:28	33 PRUITT M 2pt FG fast break in the paint, layup missed			
00:26	31 MODAWAR T offensive rebound (3)			
00:26	31 MODAWAR T 2pt FG in the paint, layup made (2)	95-67	28	
00:08				10 HARKLESS G 2pt FG in the paint, jump shot missed
00:05	1 KHLOPKOVA A defensive rebound (4)			
END OF GAME				
UTEP 95-67 FAU				



Officials: Gina Cross, Brian Hall, Roy Gulbeyan

Fla. Atlantic - 18

NO.	Name	F	Min	FG			Rebounds			Fouls		TP	AS	TO	ST	Blocks		+/-
				M-A	M-A	M-A	OR	DR	TOT	PF	FD					BS	BA	
00	Astou Gaye	F	08:19	3-4	1-1	0-0	1	3	4	1	0	7	0	0	1	0	0	-1
11	Juliette Gauthier	F	01:45	0-2	0-0	0-0	1	0	1	0	0	0	0	0	0	0	-1	
1	Crystal Primm	G	10:00	1-1	0-0	1-3	1	1	2	0	2	3	2	1	0	0	-5	
5	Nikola Ozola	G	10:00	0-0	0-0	0-0	0	0	0	1	2	0	1	2	1	0	-5	
12	Allie Tylka	G	04:28	0-1	0-1	0-0	0	0	0	0	0	0	0	0	0	0	0	
10	Glenisha Harkless		03:53	1-2	1-1	0-0	0	0	0	0	0	3	0	1	0	0	-4	
32	Amber Gaston		01:41	0-0	0-0	0-4	0	0	0	0	2	0	0	0	0	0	-4	
23	Taniya Gordon		09:54	2-4	0-0	1-1	1	0	1	1	1	5	0	2	1	0	-5	
Team							0	1	1		0		0					
Totals				7-14	2-3	2-8	4	5	9	3	7	18	3	6	3	0	0	-5

Shooting By Period		
4th FG%	7-14	50.0%
3PT%	2-3	66.7%
FT%	2-8	25%
GM FG%	7-14	50.0%
3PT%	2-3	66.7%
FT%	2-8	25.0%

Dead Ball Rebounds: 3, 0

Technical Fouls: NONE

UTEP - 23

NO.	Name	F	Min	FG			Rebounds			Fouls		TP	AS	TO	ST	Blocks		+/-
				M-A	M-A	M-A	OR	DR	TOT	PF	FD					BS	BA	
12	Ariona Gill	F	01:45	1-1	0-0	0-0	1	0	1	2	0	2	0	0	1	0	0	1
3	Katia Gallegos	G	06:07	2-2	0-0	0-0	0	0	0	0	0	4	2	0	1	0	0	1
13	Sabine Lipe	G	03:19	0-2	0-1	0-0	0	0	0	2	0	0	1	0	1	0	0	-2
15	Avery Crouse	G	02:04	0-0	0-0	0-0	0	0	0	1	0	0	0	0	0	0	0	-1
44	Katarina Zec	G	06:07	1-3	0-1	1-1	0	0	0	0	2	3	0	0	0	0	0	1
22	Dejanae Roebuck		06:27	3-4	1-2	0-0	0	0	0	0	0	7	0	0	0	0	0	4
10	Jade Rochelle		07:56	0-0	0-0	0-0	0	1	1	0	0	0	0	1	0	0	0	6
1	Arina Khlopkova		06:41	1-1	0-0	0-0	0	3	3	0	0	2	1	0	0	0	0	7
2	Tia Bradshaw		03:53	1-1	0-0	0-0	0	1	1	0	0	2	0	1	1	0	0	4
31	Tatyana Modawar		03:53	1-2	0-0	0-0	2	0	2	2	0	2	0	1	0	0	0	4
33	Michelle Pruitt		01:48	0-1	0-0	1-2	0	0	0	0	1	1	0	0	0	0	0	0
Team							0	1	1		0		0					
Totals				10-17	1-4	2-3	3	6	9	7	3	23	4	3	4	0	0	5

Shooting By Period		
4th FG%	10-17	58.8%
3PT%	1-4	25.0%
FT%	2-3	66.7%
GM FG%	10-17	58.8%
3PT%	1-4	25.0%
FT%	2-3	66.7%

Dead Ball Rebounds: 0, 0

Technical Fouls: NONE

	FAU	UTEP
Biggest lead	0 (1st 10:00)	29 (4th 1:34)
Best Scoring Run	6 (4th 7:16)	8 (4th 1:34)
Lead Changes	0	
Times Tied	0	
Time with Lead	00:00	09:24

Points from	FAU	UTEP
Turnovers	2	8
Paint	8	16
Second Chance	8	4
Fast Breaks	2	6
Bench	8	14

Period by Period Scoring		
	4th	TOT
FAU	18	18
UTEP	23	23



Officials: Gina Cross, Brian Hall, Roy Gulbeyan

Fla. Atlantic - 39

NO.	Name	F	Min	FG			Rebounds			Fouls		TP	AS	TO	ST	Blocks		+/-
				M-A	M-A	M-A	OR	DR	TOT	PF	FD					BS	BA	
00	Astou Gaye	F	13:05	3-4	1-1	2-2	3	3	6	1	2	9	0	0	1	1	0	-3
11	Juliette Gauthier	F	07:36	0-3	0-1	0-0	1	0	1	0	0	0	0	1	0	0	0	-4
1	Crystal Primm	G	20:00	5-6	0-0	3-7	1	1	2	2	6	13	3	4	0	1	1	-8
5	Nikola Ozola	G	20:00	0-0	0-0	2-2	0	1	1	2	4	2	1	2	1	0	0	-8
12	Allie Tylka	G	08:29	1-4	1-3	0-0	1	0	1	0	0	3	0	0	0	0	1	-2
10	Glenisha Harkless		05:54	1-2	1-1	0-0	0	0	0	0	0	3	0	1	0	0	0	-2
23	Taniya Gordon		15:53	4-8	0-0	1-1	2	0	2	3	1	9	0	2	2	0	1	-6
34	Alexa Zaph		04:09	0-2	0-2	0-0	0	0	0	1	0	0	0	0	0	0	0	0
32	Amber Gaston		04:54	0-0	0-0	0-4	0	0	0	1	2	0	0	0	1	0	0	-7
Team							0	3	3			0		0				
Totals				14-29	3-8	8-16	8	8	16	10	15	39	4	10	5	2	3	-8

Shooting By Period		
3rd FG%	7-15	46.7%
3PT%	1-5	20.0%
FT%	6-8	75%
4th FG%	7-14	50.0%
3PT%	2-3	66.7%
FT%	2-8	25%
GM FG%	14-29	48.3%
3PT%	3-8	37.5%
FT%	8-16	50.0%

Dead Ball Rebounds: 4, 0

Technical Fouls: NONE

UTEP - 47

NO.	Name	F	Min	FG			Rebounds			Fouls		TP	AS	TO	ST	Blocks		+/-
				M-A	M-A	M-A	OR	DR	TOT	PF	FD					BS	BA	
12	Ariona Gill	F	10:19	2-5	0-1	2-3	2	3	5	4	3	6	0	0	1	0	1	5
3	Katia Gallegos	G	12:25	2-2	0-0	2-2	0	0	0	0	2	6	3	1	1	2	0	1
13	Sabine Lipe	G	06:29	2-4	2-3	0-0	1	0	1	2	0	6	1	0	1	0	0	-5
15	Avery Crouse	G	04:05	0-1	0-1	0-0	0	0	0	2	0	0	0	0	0	0	0	-3
44	Katarina Zec	G	14:26	2-6	1-3	1-1	0	0	0	1	2	6	1	1	0	0	0	4
1	Arina Khlopkova		15:12	2-3	1-1	2-2	1	3	4	0	2	7	1	1	0	1	0	13
22	Dejanae Roebuck		08:00	5-6	1-2	0-0	0	0	0	1	0	11	0	0	0	0	0	4
33	Michelle Pruitt		03:14	0-1	0-0	1-2	0	0	0	0	1	1	0	0	0	0	0	-2
10	Jade Rochelle		12:56	0-1	0-0	0-0	1	2	3	2	0	0	1	1	2	0	1	13
2	Tia Bradshaw		07:35	1-1	0-0	0-0	0	1	1	1	0	2	1	2	2	0	0	7
31	Tatyana Modawar		05:19	1-2	0-0	0-0	2	0	2	2	0	2	0	1	0	0	0	3
Team							1	2	3			0		1				
Totals				17-32	5-11	8-10	8	11	19	15	10	47	8	8	7	3	2	8

Shooting By Period		
3rd FG%	7-15	46.7%
3PT%	4-7	57.1%
FT%	6-7	85.7%
4th FG%	10-17	58.8%
3PT%	1-4	25.0%
FT%	2-3	66.7%
GM FG%	17-32	53.1%
3PT%	5-11	45.5%
FT%	8-10	80.0%

Dead Ball Rebounds: 1, 0

Technical Fouls: NONE

	FAU	UTEP
Biggest lead	0 (1st 10:00)	29 (4th 1:34)
Best Scoring Run	6 (4th 7:16)	8 (4th 1:34)
Lead Changes	0	
Times Tied	0	
Time with Lead	00:00	19:42

Points from	FAU	UTEP
Turnovers	7	11
Paint	18	18
Second Chance	10	9
Fast Breaks	8	9
Bench	12	23

	Period by Period Scoring		
	3rd	4th	TOT
FAU	21	18	39
UTEP	24	23	47



Players => All; FG Types => All; Results => All;

Players => All; FG Types => All; Results => All;

UTEP

Fla. Atlantic

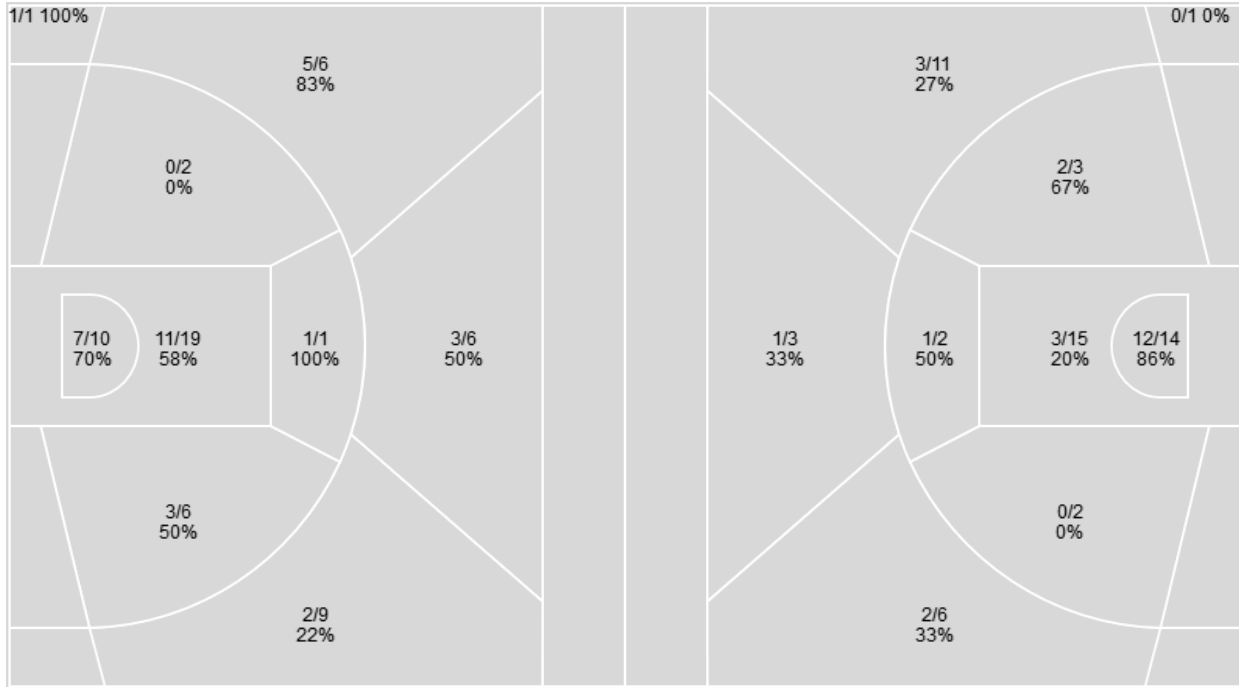

UTEP	M/A	%
Field Goals	33/60	55
2 Points	22/38	58
3 Points	11/22	50
Free Throws	18/23	78

Fla. Atlantic	M/A	%
Field Goals	24/57	42
2 Points	18/36	50
3 Points	6/21	29
Free Throws	13/25	52



Officials: Gina Cross, Brian Hall, Roy Gulbeyan

Players => All FG Types => All ; Results => All ;
Fla. Atlantic

All Field Goals

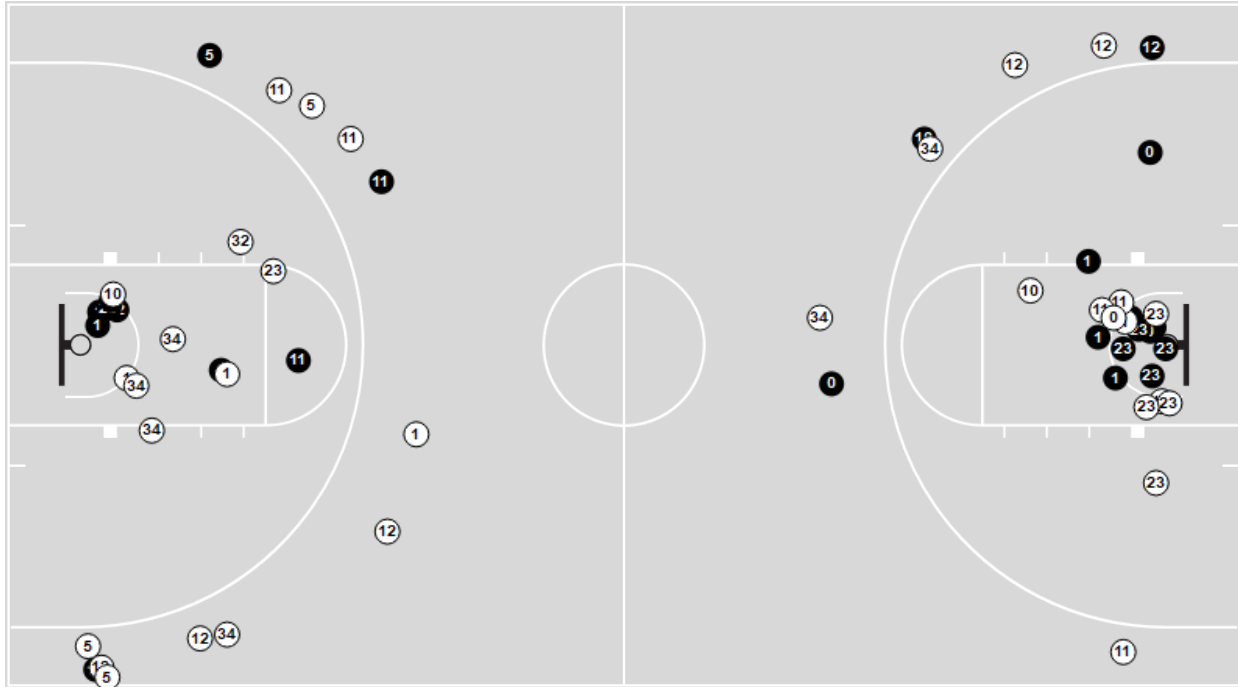

Shots in the Paint

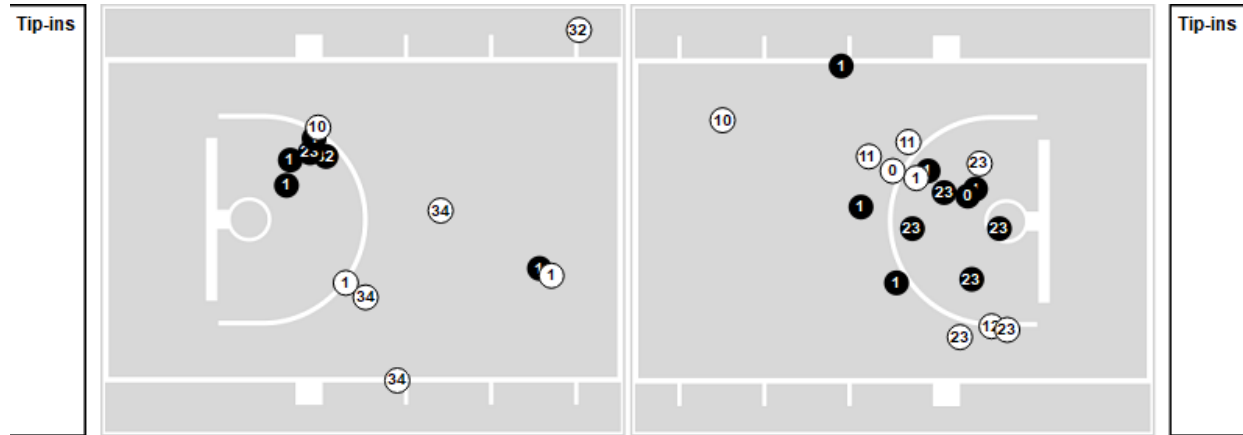

● Made ○ Missed N - Player Number

Fla. Atlantic	M/A	%
Field Goals	24/57	42
2 Points	18/36	50
3 Points	6/21	29
Free Throws	13/25	52

Fla. Atlantic	M/A	%
Points in the Paint	30 (15 / 29)	52
Fast Break Points	20 (12/16)	75
Second Chance Points	19 (11/15)	73
Effective FG%	47	



Officials: Gina Cross, Brian Hall, Roy Gulbeyan

Players => All FG Types => All ; Results => All ;
UTEP

All Field Goals

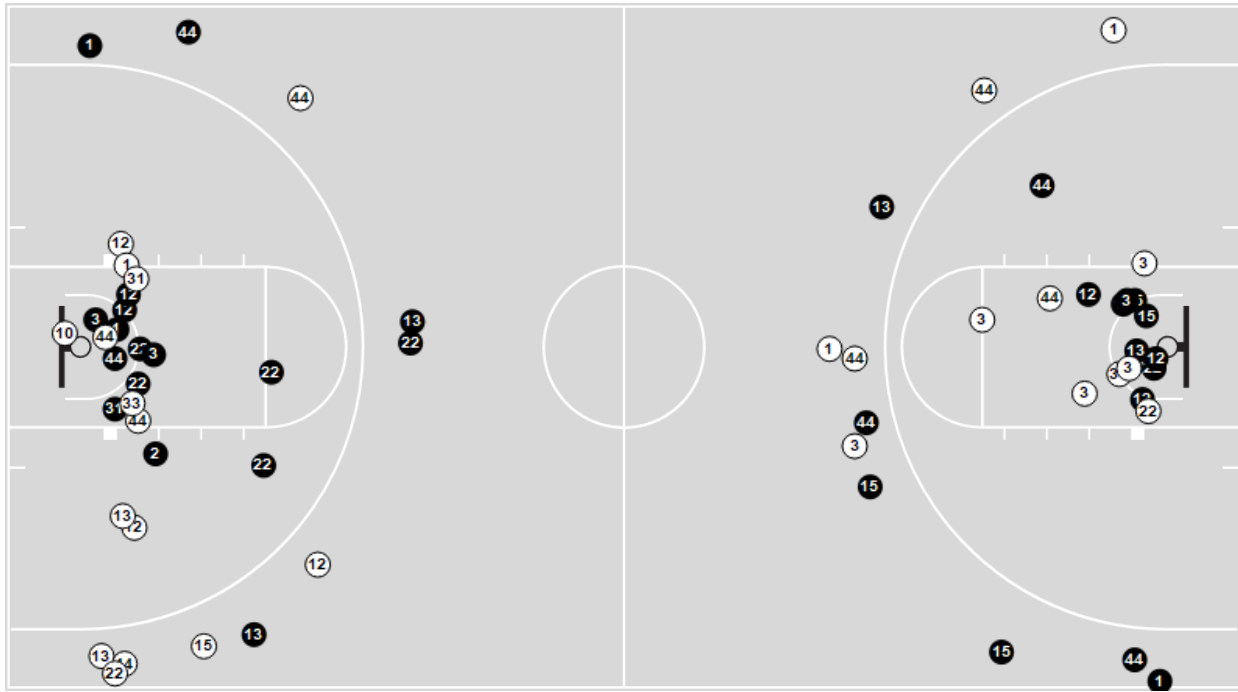

Shots in the Paint

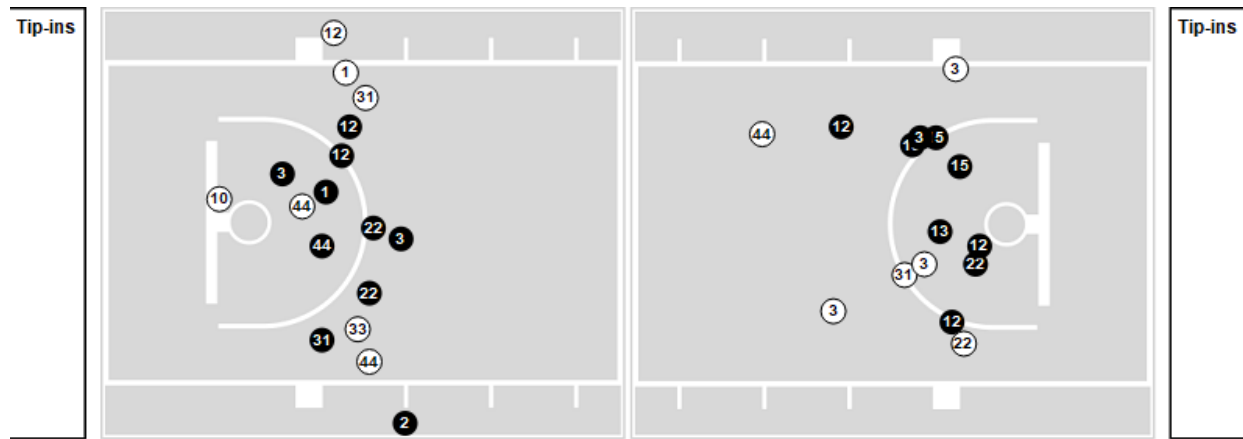

N Made **(N)** Missed **N** - Player Number

UTEP	M/A	%
Field Goals	33/60	55
2 Points	22/38	58
3 Points	11/22	50
Free Throws	18/23	78

UTEP	M/A	%
Points in the Paint	36 (18 / 29)	62
Fast Break Points	21 (14/18)	78
Second Chance Points	15 (8/8)	100
Effective FG%	64	