



BenU Mesa at UTEP

12/20/20 Don Haskins Center, El Paso
2020-21 Men's Basketball

Officials: Craig Murley, Jon Stigliano, Ross Cullins

BenU Mesa - 59

Record: 0-0

NO.	Name	Min	FG	3P	FT	Rebounds			Fouls		TP	AS	TO	ST	Blocks		+/-
			M-A	M-A	M-A	OR	DR	TOT	PF	FD					BS	BA	
10	Austin Denham	G 18:03	4-11	1-5	2-2	1	2	3	5	1	11	1	0	0	0	0	-13
24	DJ Tate	G 16:50	2-7	0-1	0-0	0	1	1	1	0	4	1	0	1	0	0	-19
34	Dalton Smith	G 20:34	1-4	0-0	2-2	4	3	7	2	2	4	1	1	1	0	1	-2
42	Nick Sessions	G 26:16	4-12	2-5	3-3	1	8	9	0	3	13	0	0	0	0	1	-14
4	Tre Carolina	20:10	3-9	1-3	4-5	0	6	6	1	4	11	1	2	0	0	0	-20
00	Tyler Fernstrom	18:17	1-7	1-5	0-0	0	2	2	3	1	3	2	0	0	0	0	-8
2	Bryce Cheney	13:03	0-7	0-1	0-0	0	3	3	1	2	0	0	1	0	1	2	-5
5	Jalen Grijalva	11:54	0-2	0-0	0-2	0	0	0	1	1	0	2	2	0	0	0	-2
50	David Beecher	19:08	1-4	0-2	0-0	0	2	2	1	0	2	0	0	1	1	1	-7
3	Coleson Struhs	22:06	2-4	2-4	1-2	1	4	5	0	1	7	1	1	0	0	0	6
11	Kyle White	07:07	1-2	0-0	0-0	0	2	2	2	0	2	0	1	0	0	0	-5
1	Erick Hernandez	03:41	0-0	0-0	0-1	0	0	0	0	1	0	1	3	0	0	0	-7
25	Jay Ahlstrom	02:51	1-2	0-0	0-0	1	0	1	0	0	2	0	0	0	0	0	-3
Team						0	1	1			0		0				
Totals			20-71	7-26	12-17	8	34	42	17	16	59	10	11	3	2	5	-20

Shooting By Period		
1 st FG%	7-33	21.2%
3PT%	4-14	28.6%
FT%	5-8	62.5%
2 nd FG%	13-38	34.2%
3PT%	3-12	25.0%
FT%	7-9	77.8%
GM FG%	20-71	28.2%
3PT%	7-26	26.9%
FT%	12-17	70.6%

Dead Ball Rebounds: 2, 2

Technical Fouls::NONE

UTEP - 79

Record: 4-2

NO.	Name	Min	FG	3P	FT	Rebounds			Fouls		TP	AS	TO	ST	Blocks		+/-
			M-A	M-A	M-A	OR	DR	TOT	PF	FD					BS	BA	
1	Tyodus Verhoeven	F 23:33	6-7	0-0	3-3	2	8	10	1	2	15	1	0	2	2	0	22
11	Bryson Williams	F 20:49	3-8	1-4	2-2	1	7	8	0	4	9	1	2	0	0	0	17
00	Souley Boum	G 19:05	3-10	1-5	0-0	1	4	5	2	0	7	0	1	0	0	1	11
3	Keonte Kennedy	G 13:35	1-2	1-2	2-4	0	3	3	2	2	5	3	0	0	0	0	3
24	Jamal Bieniemy	G 20:19	3-8	1-4	1-3	0	2	2	2	2	8	3	0	1	1	0	24
2	Christian Agnew	25:56	6-13	1-6	3-5	0	6	6	1	5	16	2	2	1	0	1	10
20	Vuk Vulikic	23:33	2-5	1-3	0-0	0	8	8	2	0	5	3	1	1	0	0	10
12	Kristian Sjolund	17:53	1-5	0-3	0-0	0	4	4	3	0	2	0	1	0	1	0	6
32	Efe Odigie	08:06	1-4	0-1	1-2	2	2	4	1	2	3	0	1	1	0	0	4
23	Adam Hess	15:22	1-3	1-3	0-0	0	1	1	1	0	3	0	0	0	0	0	3
21	Ze'rik Onyema	05:34	1-2	0-0	0-0	1	0	1	0	0	2	0	0	1	1	0	-10
33	Gilles Dekoninck	04:05	2-3	0-1	0-0	0	0	0	0	0	4	0	0	0	0	0	1
13	Cam Clardy	02:10	0-1	0-0	0-0	0	0	0	1	0	0	1	0	1	0	0	-1
Team						1	1	2			0		0				
Totals			30-71	7-32	12-19	8	46	54	16	17	79	14	8	8	5	2	20

Shooting By Period		
1 st FG%	15-33	45.5%
3PT%	5-17	29.4%
FT%	7-10	70%
2 nd FG%	15-38	39.5%
3PT%	2-15	13.3%
FT%	5-9	55.6%
GM FG%	30-71	42.3%
3PT%	7-32	21.9%
FT%	12-19	63.2%

Dead Ball Rebounds: 4, 0

Technical Fouls:Onyema 2nd1:44

	BenU	UTEP
Biggest lead	0 (1 st 20:00)	26 (2 nd 10:14)
Best Scoring Run	10(2 nd 3:30)	10(1 st 17:08)
Lead Changes	0	
Times Tied	0	
Time with Lead	00:00	39:48

Points from	BenU	UTEP
Turnovers	9	12
Paint	18	38
Second Chance	4	7
Fast Breaks	6	10
Bench	16	35

	Period by Period Scoring		
	1st	2nd	TOT
BenU	23	36	59
UTEP	42	37	79



BenU Mesa at UTEP

12/20/20 Don Haskins Center, El Paso
2020-21 Men's Basketball

Officials: Craig Murley, Jon Stigliano, Ross Cullins

Period 1

Quarter Starters:

UTEP	00 Boum S	1 Verhoeven T	3 Kennedy K	11 Williams B	24 Bieniemy J
BenU	4 Carolina T	10 Denham A	24 Tate D	34 Smith D	42 Sessions N

Game Time	UTEP	Score	Diff	BenU
20:00	11 WILLIAMS B jumpball won			34 SMITH D jumpball lost
19:48	11 WILLIAMS B 2pt FG in the paint, layup made (2)	2-0	2	
19:48	3 KENNEDY K assist (1)			
19:16				10 DENHAM A 3pt FG , jump shot missed
19:12	24 BIENIEMY J defensive rebound (1)			
19:11	3 KENNEDY K foul drawn (1)			10 DENHAM A foul shooting (1 - 1)
19:11	3 KENNEDY K free throw fast break 1 - 2 missed			
19:11	offensive dead ball rebound (1)			
19:11	3 KENNEDY K free throw fast break 2 - 2 made (1)	3-0	3	
18:52				24 TATE D 2pt FG in the paint, jump shot missed
18:48	1 VERHOEVEN T defensive rebound (1)			
18:42	00 BOUM S 2pt FG in the paint, jump shot made (2)	5-0	5	
18:06				4 CAROLINA T 3pt FG , jump shot missed
18:02	11 WILLIAMS B defensive rebound (1)			
18:00	3 KENNEDY K 3pt FG , jump shot missed			
17:54				34 SMITH D defensive rebound (1)
17:46				42 SESSIONS N 3pt FG , jump shot missed
17:42	00 BOUM S defensive rebound (1)			
17:36	1 VERHOEVEN T 2pt FG in the paint, layup made (2)	7-0	7	
17:36	3 KENNEDY K assist (2)			
17:36				Timeout 30 Sec
17:16				10 DENHAM A 2pt FG outside the paint, jump shot missed
17:13	1 VERHOEVEN T defensive rebound (2)			
17:08	11 WILLIAMS B 3pt FG , jump shot made (5)	10-0	10	
17:08	24 BIENIEMY J assist (1)			
16:50				4 CAROLINA T 2pt FG in the paint, jump shot missed
16:47	11 WILLIAMS B defensive rebound (2)			
16:43	00 BOUM S 3pt FG , jump shot missed			
16:39				34 SMITH D defensive rebound (2)
16:37	3 KENNEDY K foul personal (1 - 1)			42 SESSIONS N foul drawn (1)
16:37	3 KENNEDY K substitution out			
16:37	24 BIENIEMY J substitution out			
16:37	2 AGNEW C substitution in			
16:37	20 VULIKIC V substitution in			
16:22				24 TATE D 2pt FG outside the paint, jump shot missed
16:18	11 WILLIAMS B defensive rebound (3)			
16:05	11 WILLIAMS B 2pt FG outside the paint, jump shot missed			
16:01				10 DENHAM A defensive rebound (1)
15:52		10-2	8	10 DENHAM A 2pt FG outside the paint, jump shot made (2)
15:35	2 AGNEW C 3pt FG , jump shot made (3)	13-2	11	
15:35	20 VULIKIC V assist (1)			
15:13				24 TATE D 2pt FG in the paint, layup missed
15:09	20 VULIKIC V defensive rebound (1)			



BenU Mesa at UTEP

12/20/20 Don Haskins Center, El Paso
2020-21 Men's Basketball

Officials: Craig Murley, Jon Stigliano, Ross Cullins

Game Time	UTEP	Score	Diff	BenU
15:06	00 BOUM S 2pt FG in the paint, layup missed			
15:01	11 WILLIAMS B offensive rebound (4)			
15:01	Timeout media			
15:01	1 VERHOEVEN T substitution out			
15:01	11 WILLIAMS B substitution out			
15:01	12 SJOLUND K substitution in			
15:01	32 ODIGIE E substitution in			
15:01				24 TATE D substitution out
15:01				00 FERNSTROM T substitution in
14:59	2 AGNEW C foul drawn (1)			00 FERNSTROM T foul shooting (1 - 2)
14:59	2 AGNEW C free throw 1 - 2 made (4)	14-2	12	
14:59	00 BOUM S substitution out			
14:59	24 BIENIEMY J substitution in			
14:59	2 AGNEW C free throw 2 - 2 missed			
14:59				34 SMITH D defensive rebound (3)
14:37				10 DENHAM A 2pt FG in the paint, jump shot missed
14:33				34 SMITH D offensive rebound (4)
14:32				34 SMITH D 2pt FG second chance in the paint, jump shot missed
14:29	20 VULIKIC V defensive rebound (2)			
14:21	24 BIENIEMY J 3pt FG , jump shot missed			
14:13				10 DENHAM A defensive rebound (2)
14:10				10 DENHAM A 3pt FG , jump shot missed
14:06	32 ODIGIE E defensive rebound (1)			
13:54	20 VULIKIC V 3pt FG , jump shot made (3)	17-2	15	
13:43	24 BIENIEMY J foul personal (1 - 2)			34 SMITH D foul drawn (1)
13:43				10 DENHAM A substitution out
13:43				2 CHENEY B substitution in
13:42	24 BIENIEMY J steal (1)			4 CAROLINA T turnover bad pass (1)
13:22	2 AGNEW C foul drawn (2)			00 FERNSTROM T foul personal (2 - 3)
13:22				4 CAROLINA T substitution out
13:22				5 GRIJALVA J substitution in
13:09	32 ODIGIE E 2pt FG from turnover outside the paint, jump shot missed			
13:05				00 FERNSTROM T defensive rebound (1)
12:53	12 SJOLUND K foul shooting (1 - 3)			42 SESSIONS N foul drawn (2)
12:53		17-3	14	42 SESSIONS N free throw 1 - 2 made (1)
12:53				34 SMITH D substitution out
12:53				50 BEECHER D substitution in
12:53		17-4	13	42 SESSIONS N free throw 2 - 2 made (2)
12:39	24 BIENIEMY J 3pt FG , jump shot missed			
12:39				defensive rebound (8)
12:32	2 AGNEW C foul personal (1 - 4)			2 CHENEY B foul drawn (1)
12:19		17-7	10	42 SESSIONS N 3pt FG , jump shot made (5)
12:19				5 GRIJALVA J assist (1)
12:03	2 AGNEW C 2pt FG outside the paint, jump shot made (6)	19-7	12	
11:48				50 BEECHER D 3pt FG , jump shot missed
11:43	20 VULIKIC V defensive rebound (3)			
11:38	32 ODIGIE E foul drawn (1)			50 BEECHER D foul personal (1 - 4)
11:38	Timeout media			



BenU Mesa at UTEP

12/20/20 Don Haskins Center, El Paso
2020-21 Men's Basketball

Officials: Craig Murley, Jon Stigliano, Ross Cullins

Game Time	UTEP	Score	Diff	BenU
11:38	2 AGNEW C substitution out			
11:38	12 SJOLUND K substitution out			
11:38	20 VULIKIC V substitution out			
11:38	32 ODIGIE E substitution out			
11:38	00 BOUM S substitution in			
11:38	1 VERHOEVEN T substitution in			
11:38	11 WILLIAMS B substitution in			
11:38	23 HESS A substitution in			
11:38				42 SESSIONS N substitution out
11:38				24 TATE D substitution in
11:38	11 WILLIAMS B 2pt FG in the paint, hook shot made (7)	21-7	14	
11:13				2 CHENEY B 2pt FG outside the paint, jump shot blocked
11:13	1 VERHOEVEN T block (1)			
11:07	1 VERHOEVEN T defensive rebound (3)			
10:53	1 VERHOEVEN T 2pt FG in the paint, jump shot missed			
10:49				2 CHENEY B defensive rebound (1)
10:38				2 CHENEY B turnover bad pass (1)
10:27	11 WILLIAMS B turnover travel (1)			
10:16	23 HESS A foul personal (1 - 5)			00 FERNSTROM T foul drawn (1)
10:04	11 WILLIAMS B foul drawn (1)			5 GRIJALVA J foul offensive (1 - 5)
10:04				5 GRIJALVA J turnover offensive (1)
09:51	00 BOUM S 3pt FG from turnover, jump shot made (5)	24-7	17	
09:51	11 WILLIAMS B assist (1)			
09:36				2 CHENEY B 3pt FG , jump shot missed
09:33	11 WILLIAMS B defensive rebound (5)			
09:27	24 BIENIEMY J 2pt FG in the paint, layup missed			
09:19	1 VERHOEVEN T offensive rebound (4)			
09:19	1 VERHOEVEN T 2pt FG second chance in the paint, layup made (4)	26-7	19	
09:06				00 FERNSTROM T 3pt FG , jump shot missed
09:02	00 BOUM S defensive rebound (2)			
08:58	00 BOUM S 3pt FG , jump shot missed			
08:55				24 TATE D defensive rebound (1)
08:51				24 TATE D 2pt FG outside the paint, jump shot missed
08:48	23 HESS A defensive rebound (1)			
08:46	11 WILLIAMS B turnover travel (2)			
08:46	24 BIENIEMY J substitution out			
08:46	3 KENNEDY K substitution in			
08:46				00 FERNSTROM T substitution out
08:46				24 TATE D substitution out
08:46				50 BEECHER D substitution out
08:46				3 STRUHS C substitution in
08:46				10 DENHAM A substitution in
08:46				34 SMITH D substitution in
08:17		26-10	16	3 STRUHS C 3pt FG from turnover, jump shot made (3)
08:17				10 DENHAM A assist (1)
07:55	00 BOUM S 3pt FG , jump shot missed			
07:51				3 STRUHS C defensive rebound (1)
07:40		26-12	14	10 DENHAM A 2pt FG outside the paint, pull up jump shot made (4)



BenU Mesa at UTEP

12/20/20 Don Haskins Center, El Paso
2020-21 Men's Basketball

Officials: Craig Murley, Jon Stigliano, Ross Cullins

Game Time	UTEP	Score	Diff	BenU
07:19	00 BOUM S foul offensive (1 - 6)			3 STRUHS C foul drawn (1)
07:19	00 BOUM S turnover offensive (1)			
07:19	Timeout media			
07:19	23 HESS A substitution out			
07:19	2 AGNEW C substitution in			
07:19				5 GRIJALVA J substitution out
07:19				4 CAROLINA T substitution in
06:49				10 DENHAM A 3pt FG from turnover, jump shot missed
06:43				34 SMITH D offensive rebound (5)
06:42	1 VERHOEVEN T steal (1)			34 SMITH D turnover lost ball (1)
06:36	11 WILLIAMS B 3pt FG from turnover, jump shot missed			
06:32				4 CAROLINA T defensive rebound (1)
06:31		26-15	11	4 CAROLINA T 3pt FG , jump shot made (3)
06:14	1 VERHOEVEN T 2pt FG in the paint, layup made (6)	28-15	13	
06:14	1 VERHOEVEN T foul drawn (1)			34 SMITH D foul shooting (1 - 6)
06:14	1 VERHOEVEN T free throw 1 - 1 made (7)	29-15	14	
05:51	3 KENNEDY K foul personal (2 - 7)			10 DENHAM A foul drawn (1)
05:51				2 CHENEY B substitution out
05:51				50 BEECHER D substitution in
05:51		29-16	13	10 DENHAM A 1&1 free throw 1 made (5)
05:51		29-17	12	10 DENHAM A 1&1 free throw 2 made (6)
05:51				34 SMITH D substitution out
05:51				42 SESSIONS N substitution in
05:39	2 AGNEW C foul drawn (3)			10 DENHAM A foul personal (2 - 7)
05:39	2 AGNEW C 1&1 free throw 1 missed			
05:39				42 SESSIONS N defensive rebound (1)
05:26				4 CAROLINA T 2pt FG outside the paint, jump shot missed
05:23	11 WILLIAMS B defensive rebound (6)			
05:20	2 AGNEW C 3pt FG , jump shot missed			
05:13				42 SESSIONS N defensive rebound (2)
05:08		29-20	9	10 DENHAM A 3pt FG , jump shot made (9)
05:08				3 STRUHS C assist (1)
05:07	Timeout 30 Sec			
05:07	3 KENNEDY K substitution out			
05:07	20 VULIKIC V substitution in			
04:52	00 BOUM S 2pt FG outside the paint, jump shot made (7)	31-20	11	
04:40				4 CAROLINA T 3pt FG , jump shot missed
04:37	00 BOUM S defensive rebound (3)			
04:22	2 AGNEW C 3pt FG , step back jump shot missed			
04:17				4 CAROLINA T defensive rebound (2)
04:17	00 BOUM S foul shooting (2 - 8)			4 CAROLINA T foul drawn (1)
04:17		31-21	10	4 CAROLINA T free throw fast break 1 - 2 made (4)
04:17	00 BOUM S substitution out			
04:17	24 BIENIEMY J substitution in			
04:17				4 CAROLINA T free throw fast break 2 - 2 missed
04:16	11 WILLIAMS B defensive rebound (7)			
03:59	2 AGNEW C 2pt FG in the paint, jump shot blocked			
03:59				50 BEECHER D block (1)
03:54				4 CAROLINA T defensive rebound (3)

**BenU Mesa at UTEP**12/20/20 Don Haskins Center, El Paso
2020-21 Men's Basketball

Officials: Craig Murley, Jon Stigliano, Ross Cullins

Game Time	UTEP	Score	Diff	BenU
03:45				42 SESSIONS N 2pt FG in the paint, jump shot blocked
03:45	24 BIENIEMY J block (1)			
03:40				42 SESSIONS N offensive rebound (3)
03:35				42 SESSIONS N 2pt FG second chance in the paint, layup missed
03:25	1 VERHOEVEN T defensive rebound (5)			
03:23	1 VERHOEVEN T 2pt FG in the paint, dunk, made (9)	33-21	12	
03:23	24 BIENIEMY J assist (2)			
03:14				42 SESSIONS N 2pt FG in the paint, jump shot missed
03:08	2 AGNEW C defensive rebound (1)			
03:04	11 WILLIAMS B 3pt FG , jump shot missed			
03:01				3 STRUHS C defensive rebound (2)
02:56				50 BEECHER D 2pt FG in the paint, layup blocked
02:56	1 VERHOEVEN T block (2)			
02:52	1 VERHOEVEN T defensive rebound (6)			
02:47	24 BIENIEMY J 3pt FG , jump shot made (3)	36-21	15	
02:47	20 VULIKIC V assist (2)			
02:47	Timeout media			
02:47	1 VERHOEVEN T substitution out			
02:47	12 SJOLUND K substitution in			
02:47				4 CAROLINA T substitution out
02:47				5 GRIJALVA J substitution in
02:30		36-23	13	50 BEECHER D 2pt FG in the paint, layup made (2)
02:30				5 GRIJALVA J assist (2)
02:08	2 AGNEW C 2pt FG outside the paint, jump shot made (8)	38-23	15	
01:57				5 GRIJALVA J 2pt FG in the paint, layup missed
01:54	12 SJOLUND K defensive rebound (1)			
01:49	12 SJOLUND K 3pt FG , jump shot missed			
01:44				3 STRUHS C defensive rebound (3)
01:18				10 DENHAM A 3pt FG , jump shot missed
01:15	2 AGNEW C defensive rebound (2)			
01:11	20 VULIKIC V 3pt FG , jump shot missed			
01:07				3 STRUHS C defensive rebound (4)
01:02	24 BIENIEMY J foul shooting (2 - 9)			5 GRIJALVA J foul drawn (1)
01:02				5 GRIJALVA J free throw 1 - 2 missed
01:02				offensive dead ball rebound (1)
01:02	24 BIENIEMY J substitution out			
01:02	23 HESS A substitution in			
01:02				50 BEECHER D substitution out
01:02				11 WHITE K substitution in
01:02				5 GRIJALVA J free throw 2 - 2 missed
01:02	20 VULIKIC V defensive rebound (4)			
00:50	11 WILLIAMS B foul drawn (2)			11 WHITE K foul personal (1 - 8)
00:50				5 GRIJALVA J substitution out
00:50				1 HERNANDEZ E substitution in
00:50	11 WILLIAMS B 1&1 free throw 1 made (8)	39-23	16	
00:50	11 WILLIAMS B 1&1 free throw 2 made (9)	40-23	17	
00:29				11 WHITE K 2pt FG in the paint, layup missed
00:26	20 VULIKIC V defensive rebound (5)			



Official Basketball Play by Play - First Half

BenU Mesa at UTEP

12/20/20 Don Haskins Center, El Paso
2020-21 Men's Basketball

Game Time: 4:00 PM
Game Duration: 1:46

Officials: Craig Murley, Jon Stigliano, Ross Cullins

Game Time	UTEP	Score	Diff	BenU
00:10	2 AGNEW C foul drawn (4)			10 DENHAM A foul shooting (3 - 9)
00:10	2 AGNEW C free throw 1 - 2 made (9)	41-23	18	
00:10	2 AGNEW C free throw 2 - 2 made (10)	42-23	19	
END OF PERIOD				
UTEP 42-23 BenU				



BenU Mesa at UTEP

12/20/20 Don Haskins Center, El Paso
2020-21 Men's Basketball

Officials: Craig Murley, Jon Stigliano, Ross Cullins

BenU Mesa - 23

NO.	Name	G	Min	FG	3P	FT	Rebounds			Fouls		TP	AS	TO	ST	Blocks		+/-
				M-A	M-A	M-A	OR	DR	TOT	PF	FD					BS	BA	
10	Austin Denham	G	15:03	3-9	1-5	2-2	0	2	2	3	1	9	1	0	0	0	0	-15
24	DJ Tate	G	07:51	0-4	0-0	0-0	0	1	1	0	0	0	0	0	0	0	0	-18
34	Dalton Smith	G	10:02	0-1	0-0	0-0	2	3	5	1	1	0	0	1	0	0	0	-7
42	Nick Sessions	G	14:13	1-5	1-2	2-2	1	2	3	0	2	5	0	0	0	0	1	-19
4	Tre Carolina		11:10	1-5	1-3	1-2	0	3	3	0	1	4	0	1	0	0	0	-16
00	Tyler Fernstrom		06:15	0-1	0-1	0-0	0	1	1	2	1	0	0	0	0	0	0	-8
2	Bryce Cheney		07:52	0-2	0-1	0-0	0	1	1	0	1	0	0	1	0	0	1	1
5	Jalen Grijalva		08:00	0-1	0-0	0-2	0	0	0	1	1	0	2	1	0	0	0	1
50	David Beecher		08:56	1-3	0-1	0-0	0	0	0	1	0	2	0	0	0	1	1	-6
3	Coleson Struhs		08:46	1-1	1-1	0-0	0	4	4	0	1	3	1	0	0	0	0	0
11	Kyle White		01:02	0-1	0-0	0-0	0	0	0	1	0	0	0	0	0	0	0	-4
1	Erick Hernandez		00:50	0-0	0-0	0-0	0	0	0	0	0	0	0	0	0	0	0	-4
Team							0	1	1			0		0				
Totals				7-33	4-14	5-8	3	18	21	9	9	23	4	4	0	1	3	-19

Shooting By Period		
1st FG%	7-33	21.2%
3PT%	4-14	28.6%
FT%	5-8	62.5%
GM FG%	7-33	21.2%
3PT%	4-14	28.6%
FT%	5-8	62.5%

Dead Ball Rebounds: 1, 0

Technical Fouls::NONE

UTEP - 42

NO.	Name	G	Min	FG	3P	FT	Rebounds			Fouls		TP	AS	TO	ST	Blocks		+/-
				M-A	M-A	M-A	OR	DR	TOT	PF	FD					BS	BA	
1	Tyodus Verhoeven	F	13:50	4-5	0-0	1-1	1	5	6	0	1	9	0	0	1	2	0	14
11	Bryson Williams	F	16:37	3-6	1-3	2-2	1	6	7	0	2	9	1	2	0	0	0	18
00	Souley Boum	G	12:22	3-7	1-4	0-0	0	3	3	2	0	7	0	1	0	0	0	10
3	Keonte Kennedy	G	07:02	0-1	0-1	1-2	0	0	0	2	1	1	2	0	0	0	0	0
24	Jamal Bieniemy	G	12:51	1-4	1-3	0-0	0	1	1	2	0	3	2	0	1	1	0	22
2	Christian Agnew		12:18	3-6	1-3	3-5	0	2	2	1	4	10	0	0	0	0	1	7
20	Vuk Vulikic		10:06	1-2	1-2	0-0	0	5	5	0	0	3	2	0	0	0	0	12
12	Kristian Sjolund		06:10	0-1	0-1	0-0	0	1	1	1	0	0	0	0	0	0	0	5
32	Efe Odigie		03:23	0-1	0-0	0-0	0	1	1	0	1	0	0	0	0	0	0	1
23	Adam Hess		05:21	0-0	0-0	0-0	0	1	1	1	0	0	0	0	0	0	0	6
Team							0	0	0			0		0				
Totals				15-33	5-17	7-10	2	25	27	9	9	42	7	3	2	3	1	19

Shooting By Period		
1st FG%	15-33	45.5%
3PT%	5-17	29.4%
FT%	7-10	70%
GM FG%	15-33	45.5%
3PT%	5-17	29.4%
FT%	7-10	70.0%

Dead Ball Rebounds: 1, 0

Technical Fouls::NONE

	BenU	UTEP
Biggest lead	0 (1st 20:00)	19 (1st 9:19)
Best Scoring Run	8(1st 6:31)	10(1st 17:08)
Lead Changes	0	
Times Tied	0	
Time with Lead	00:00	19:48

Points from	BenU	UTEP
Turnovers	3	3
Paint	2	14
Second Chance	0	3
Fast Breaks	1	1
Bench	5	13

	Period by Period Scoring		
	1st	2nd	TOT
BenU	23	36	59
UTEP	42	37	79



BenU Mesa at UTEP

12/20/20 Don Haskins Center, El Paso
2020-21 Men's Basketball

Officials: Craig Murley, Jon Stigliano, Ross Cullins

Period 2

Quarter Starters:

UTEP	00 Boum S	1 Verhoeven T	3 Kennedy K	11 Williams B	24 Bieniemy J
BenU	4 Carolina T	10 Denham A	24 Tate D	34 Smith D	42 Sessions N

Game Time	UTEP	Score	Diff	BenU
20:00	2 AGNEW C substitution out			
20:00	12 SJOLUND K substitution out			
20:00	20 VULIKIC V substitution out			
20:00	23 HESS A substitution out			
20:00	00 BOUM S substitution in			
20:00	1 VERHOEVEN T substitution in			
20:00	3 KENNEDY K substitution in			
20:00	24 BIENIEMY J substitution in			
20:00				1 HERNANDEZ E substitution out
20:00				3 STRUHS C substitution out
20:00				11 WHITE K substitution out
20:00				4 CAROLINA T substitution in
20:00				24 TATE D substitution in
20:00				34 SMITH D substitution in
19:46				10 DENHAM A 2pt FG in the paint, jump shot missed
19:39				10 DENHAM A offensive rebound (3)
19:39		42-25	17	10 DENHAM A 2pt FG second chance in the paint, layup made (11)
19:20	1 VERHOEVEN T 2pt FG in the paint, hook shot made (11)	44-25	19	
19:20	3 KENNEDY K assist (3)			
19:05				42 SESSIONS N 3pt FG , jump shot missed
19:01	24 BIENIEMY J defensive rebound (2)			
18:47	24 BIENIEMY J 3pt FG , jump shot missed			
18:43				4 CAROLINA T defensive rebound (4)
18:40				4 CAROLINA T 2pt FG outside the paint, jump shot missed
18:33				34 SMITH D offensive rebound (6)
18:33				34 SMITH D 2pt FG second chance in the paint, layup missed
18:33	defensive rebound (29)			
18:20	24 BIENIEMY J foul drawn (1)			10 DENHAM A foul shooting (4 - 1)
18:20	24 BIENIEMY J free throw 1 - 2 missed			
18:20	offensive dead ball rebound (2)			
18:20				10 DENHAM A substitution out
18:20				00 FERNSTROM T substitution in
18:20	24 BIENIEMY J free throw 2 - 2 made (4)	45-25	20	
18:06		45-27	18	24 TATE D 2pt FG in the paint, layup made (2)
18:06				00 FERNSTROM T assist (1)
17:55	11 WILLIAMS B foul drawn (3)			24 TATE D foul personal (1 - 2)
17:48	3 KENNEDY K 3pt FG , jump shot made (4)	48-27	21	
17:48	24 BIENIEMY J assist (3)			
17:39		48-29	19	34 SMITH D 2pt FG in the paint, dunk, made (2)
17:39				4 CAROLINA T assist (1)
17:23	00 BOUM S 3pt FG , jump shot missed			
17:20				42 SESSIONS N defensive rebound (4)



BenU Mesa at UTEP

12/20/20 Don Haskins Center, El Paso
2020-21 Men's Basketball

Officials: Craig Murley, Jon Stigliano, Ross Cullins

Game Time	UTEP	Score	Diff	BenU
17:06		48-31	17	4 CAROLINA T 2pt FG in the paint, layup made (6)
16:50	11 WILLIAMS B foul drawn (4)			34 SMITH D foul personal (2 - 3)
16:50	1 VERHOEVEN T substitution out			
16:50	32 ODIGIE E substitution in			
16:50				34 SMITH D substitution out
16:50				50 BEECHER D substitution in
16:45	11 WILLIAMS B 2pt FG in the paint, layup missed			
16:45	offensive rebound (30)			
16:33	32 ODIGIE E 2pt FG second chance in the paint, hook shot missed			
16:28				42 SESSIONS N defensive rebound (5)
16:24				42 SESSIONS N 2pt FG in the paint, pull up jump shot missed
16:19	3 KENNEDY K defensive rebound (1)			
16:14	24 BIENIEMY J 2pt FG outside the paint, jump shot missed			
16:11	32 ODIGIE E offensive rebound (2)			
16:11	24 BIENIEMY J foul drawn (2)			00 FERNSTROM T foul personal (3 - 4)
16:11				24 TATE D substitution out
16:11				2 CHENEY B substitution in
16:10	3 KENNEDY K foul drawn (2)			4 CAROLINA T foul shooting (1 - 5)
16:10	3 KENNEDY K free throw 1 - 2 missed			
16:10	offensive dead ball rebound (3)			
16:10	3 KENNEDY K free throw 2 - 2 made (5)	49-31	18	
15:52				42 SESSIONS N 2pt FG outside the paint, jump shot missed
15:48	11 WILLIAMS B defensive rebound (8)			
15:48	11 WILLIAMS B 3pt FG , jump shot missed			
15:48	00 BOUM S offensive rebound (4)			
15:48	Timeout 60 Sec			
15:48	11 WILLIAMS B substitution out			
15:48	24 BIENIEMY J substitution out			
15:48	2 AGNEW C substitution in			
15:48	12 SJOLUND K substitution in			
15:48				42 SESSIONS N substitution out
15:48				5 GRIJALVA J substitution in
15:39	00 BOUM S 2pt FG second chance outside the paint, jump shot missed			
15:35				2 CHENEY B defensive rebound (2)
15:33	12 SJOLUND K foul personal (2 - 1)			4 CAROLINA T foul drawn (2)
15:33	Timeout media			
15:14				2 CHENEY B 2pt FG in the paint, jump shot missed
15:09	3 KENNEDY K defensive rebound (2)			
14:54	32 ODIGIE E 2pt FG in the paint, jump shot made (2)	51-31	20	
14:45				50 BEECHER D 3pt FG , jump shot missed
14:41	2 AGNEW C defensive rebound (3)			
14:35	32 ODIGIE E 3pt FG , jump shot missed			
14:32				2 CHENEY B defensive rebound (3)
14:27				2 CHENEY B 2pt FG in the paint, layup blocked
14:27	12 SJOLUND K block (1)			
14:21	12 SJOLUND K defensive rebound (2)			
14:21	32 ODIGIE E foul offensive (1 - 2)			2 CHENEY B foul drawn (2)
14:21	32 ODIGIE E turnover offensive (1)			



BenU Mesa at UTEP

12/20/20 Don Haskins Center, El Paso
2020-21 Men's Basketball

Officials: Craig Murley, Jon Stigliano, Ross Cullins

Game Time	UTEP	Score	Diff	BenU
14:20				00 FERNSTROM T substitution out
14:20				3 STRUHS C substitution in
14:04				2 CHENEY B 2pt FG from turnover outside the paint, jump shot missed
13:59	00 BOUM S defensive rebound (5)			
13:57	00 BOUM S 2pt FG in the paint, layup blocked			
13:57				2 CHENEY B block (1)
13:51				4 CAROLINA T defensive rebound (5)
13:49				2 CHENEY B 2pt FG in the paint, jump shot missed
13:28	3 KENNEDY K defensive rebound (3)			
13:27	12 SJOLUND K 2pt FG in the paint, dunk, made (2)	53-31	22	
13:27	2 AGNEW C assist (1)			
13:27	12 SJOLUND K foul shooting (3 - 3)			4 CAROLINA T foul drawn (3)
13:27	3 KENNEDY K substitution out			
13:27	20 VULIKIC V substitution in			
13:27				5 GRIJALVA J substitution out
13:27				50 BEECHER D substitution out
13:27				10 DENHAM A substitution in
13:27				11 WHITE K substitution in
13:27		53-32	21	4 CAROLINA T free throw fast break 1 - 2 made (7)
13:27		53-33	20	4 CAROLINA T free throw fast break 2 - 2 made (8)
13:27	12 SJOLUND K 2pt FG outside the paint, jump shot missed			
13:27				4 CAROLINA T defensive rebound (6)
13:24	32 ODIGIE E steal (1)			4 CAROLINA T turnover lost ball (2)
13:17	20 VULIKIC V 2pt FG from turnover in the paint, jump shot missed			
13:17	32 ODIGIE E offensive rebound (3)			
13:17	32 ODIGIE E foul drawn (2)			11 WHITE K foul shooting (2 - 6)
13:17	32 ODIGIE E free throw fast break 1 - 2 missed			
13:17	offensive dead ball rebound (4)			
13:17	00 BOUM S substitution out			
13:17	24 BIENIEMY J substitution in			
13:17	32 ODIGIE E free throw fast break 2 - 2 made (3)	54-33	21	
12:43		54-35	19	4 CAROLINA T 2pt FG in the paint, layup made (10)
12:43	20 VULIKIC V foul shooting (1 - 4)			4 CAROLINA T foul drawn (4)
12:43		54-36	18	4 CAROLINA T free throw 1 - 1 made (11)
12:32	2 AGNEW C 2pt FG in the paint, layup made (12)	56-36	20	
12:15				2 CHENEY B 2pt FG in the paint, hook shot missed
12:12	32 ODIGIE E defensive rebound (4)			
12:07	2 AGNEW C foul drawn (5)			10 DENHAM A foul personal (5 - 7)
12:07	Timeout media			
12:07	32 ODIGIE E substitution out			
12:07	1 VERHOEVEN T substitution in			
12:07				10 DENHAM A substitution out
12:07				00 FERNSTROM T substitution in
12:07	24 BIENIEMY J 1&1 free throw 1 missed			
12:07				11 WHITE K defensive rebound (1)
11:51				3 STRUHS C 3pt FG , jump shot missed
11:46	12 SJOLUND K defensive rebound (3)			
11:43	24 BIENIEMY J 2pt FG fast break in the paint, layup made (6)	58-36	22	



BenU Mesa at UTEP

12/20/20 Don Haskins Center, El Paso
2020-21 Men's Basketball

Officials: Craig Murley, Jon Stigliano, Ross Cullins

Game Time	UTEP	Score	Diff	BenU
11:38				11 WHITE K turnover out of bounds (1)
11:27				11 WHITE K substitution out
11:27				34 SMITH D substitution in
11:17	12 SJOLUND K 3pt FG from turnover, jump shot missed			
11:14				00 FERNSTROM T defensive rebound (2)
11:09				4 CAROLINA T 2pt FG in the paint, driving layup missed
11:06	12 SJOLUND K defensive rebound (4)			
11:00	1 VERHOEVEN T foul drawn (2)			2 CHENEY B foul shooting (1 - 8)
11:00	1 VERHOEVEN T free throw 1 - 2 made (12)	59-36	23	
11:00				2 CHENEY B substitution out
11:00				4 CAROLINA T substitution out
11:00				24 TATE D substitution in
11:00				42 SESSIONS N substitution in
11:00	1 VERHOEVEN T free throw 2 - 2 made (13)	60-36	24	
10:41				00 FERNSTROM T 3pt FG , jump shot missed
10:37				34 SMITH D offensive rebound (7)
10:23				00 FERNSTROM T 2pt FG second chance outside the paint, jump shot missed
10:19	1 VERHOEVEN T defensive rebound (7)			
10:14	24 BIENIEMY J 2pt FG in the paint, layup made (8)	62-36	26	
10:14	20 VULIKIC V assist (3)			
10:01		62-39	23	3 STRUHS C 3pt FG , jump shot made (6)
10:01				Timeout 60 Sec
10:01	24 BIENIEMY J substitution out			
10:01	23 HESS A substitution in			
10:01	2 AGNEW C turnover lost ball (1)			
10:00		62-42	20	00 FERNSTROM T 3pt FG from turnover, jump shot made (3)
09:53	2 AGNEW C 3pt FG , jump shot missed			
09:48	1 VERHOEVEN T offensive rebound (8)			
09:46	1 VERHOEVEN T 2pt FG second chance in the paint, layup made (15)	64-42	22	
09:23				24 TATE D 3pt FG , jump shot missed
09:19	2 AGNEW C defensive rebound (4)			
09:15	12 SJOLUND K 3pt FG , jump shot missed			
09:11				42 SESSIONS N defensive rebound (6)
09:09				00 FERNSTROM T 3pt FG , jump shot missed
09:05	2 AGNEW C defensive rebound (5)			
09:00	23 HESS A 3pt FG , jump shot made (3)	67-42	25	
09:00	2 AGNEW C assist (2)			
08:45		67-44	23	24 TATE D 2pt FG in the paint, floating jump shot made (4)
08:18	2 AGNEW C 3pt FG , jump shot missed			
08:14				42 SESSIONS N defensive rebound (7)
08:02				3 STRUHS C 3pt FG , jump shot missed
07:59	1 VERHOEVEN T defensive rebound (9)			
07:52	20 VULIKIC V turnover bad pass (1)			24 TATE D steal (1)
07:43				00 FERNSTROM T 3pt FG from turnover, jump shot missed
07:40	20 VULIKIC V defensive rebound (6)			
07:29	2 AGNEW C 2pt FG outside the paint, jump shot missed			
07:29				defensive dead ball rebound (2)
07:17				42 SESSIONS N 3pt FG , jump shot missed



BenU Mesa at UTEP

12/20/20 Don Haskins Center, El Paso
2020-21 Men's Basketball

Officials: Craig Murley, Jon Stigliano, Ross Cullins

Game Time	UTEP	Score	Diff	BenU
07:13				3 STRUHS C offensive rebound (5)
07:08				3 STRUHS C substitution out
07:08				5 GRIJALVA J substitution in
07:08				5 GRIJALVA J 2pt FG second chance in the paint, jump shot missed
07:02	1 VERHOEVEN T defensive rebound (10)			
06:55	20 VULIKIC V 2pt FG outside the paint, jump shot made (5)	69-44	25	
06:49				24 TATE D substitution out
06:49				3 STRUHS C substitution in
06:49	1 VERHOEVEN T foul shooting (1 - 5)			34 SMITH D foul drawn (2)
06:49		69-45	24	34 SMITH D free throw fast break 1 - 2 made (3)
06:49	1 VERHOEVEN T substitution out			
06:49	21 ONYEMA Z substitution in			
06:49				5 GRIJALVA J substitution out
06:49				50 BEECHER D substitution in
06:49		69-46	23	34 SMITH D free throw fast break 2 - 2 made (4)
05:52	2 AGNEW C turnover lost ball (2)			50 BEECHER D steal (1)
05:44				00 FERNSTROM T 2pt FG from turnover outside the paint, jump shot missed
05:40	20 VULIKIC V defensive rebound (7)			
05:37	23 HESS A 3pt FG , jump shot missed			
05:32				50 BEECHER D defensive rebound (1)
05:04				34 SMITH D 2pt FG in the paint, jump shot blocked
05:04	21 ONYEMA Z block (1)			
04:59	2 AGNEW C defensive rebound (6)			
04:47	23 HESS A 3pt FG , jump shot missed			
04:43				42 SESSIONS N defensive rebound (8)
04:38		69-48	21	42 SESSIONS N 2pt FG outside the paint, pull up jump shot made (7)
04:38				00 FERNSTROM T assist (2)
04:24	12 SJOLUND K turnover bad pass (1)			34 SMITH D steal (1)
04:05		69-50	19	42 SESSIONS N 2pt FG from turnover in the paint, jump shot made (9)
04:05				34 SMITH D assist (1)
04:05	20 VULIKIC V foul shooting (2 - 6)			42 SESSIONS N foul drawn (3)
04:05	12 SJOLUND K substitution out			
04:05	33 DEKONINCK G substitution in			
04:05				00 FERNSTROM T substitution out
04:05				34 SMITH D substitution out
04:05				11 WHITE K substitution in
04:05				24 TATE D substitution in
04:05				42 SESSIONS N substitution out
04:05				5 GRIJALVA J substitution in
04:05		69-51	18	42 SESSIONS N free throw 1 - 1 made (10)
03:40				42 SESSIONS N substitution in
03:40				24 TATE D substitution out
03:40	2 AGNEW C 3pt FG , jump shot missed			
03:37				42 SESSIONS N defensive rebound (9)
03:30		69-54	15	42 SESSIONS N 3pt FG , jump shot made (13)
03:30				24 TATE D assist (1)



BenU Mesa at UTEP

12/20/20 Don Haskins Center, El Paso
2020-21 Men's Basketball

Officials: Craig Murley, Jon Stigliano, Ross Cullins

Game Time	UTEP	Score	Diff	BenU
03:25	Timeout 30 Sec			
03:25	Timeout media			
03:25	21 ONYEMA Z substitution out			
03:25	1 VERHOEVEN T substitution in			
03:25				42 SESSIONS N substitution out
03:25				24 TATE D substitution in
03:14	2 AGNEW C 2pt FG in the paint, driving layup made (14)	71-54	17	
02:57	2 AGNEW C steal (1)			5 GRIJALVA J turnover bad pass (2)
02:51				5 GRIJALVA J substitution out
02:51				24 TATE D substitution out
02:51				1 HERNANDEZ E substitution in
02:51				25 AHLSTROM J substitution in
02:51				3 STRUHS C substitution out
02:51				42 SESSIONS N substitution in
02:44	2 AGNEW C 2pt FG from turnover in the paint, layup made (16)	73-54	19	
02:30	20 VULIKIC V steal (1)			3 STRUHS C turnover lost ball (1)
02:21	20 VULIKIC V 3pt FG from turnover, jump shot missed			
02:16				50 BEECHER D defensive rebound (2)
02:14	1 VERHOEVEN T steal (2)			1 HERNANDEZ E turnover lost ball (1)
02:10	33 DEKONINCK G 2pt FG fast break from turnover in the paint, layup made (2)	75-54	21	
02:10	1 VERHOEVEN T assist (1)			
02:10				Timeout 30 Sec
02:10	1 VERHOEVEN T substitution out			
02:10	2 AGNEW C substitution out			
02:10	13 CLARDY C substitution in			
02:10	21 ONYEMA Z substitution in			
02:10				42 SESSIONS N substitution out
02:10				3 STRUHS C substitution in
02:04	13 CLARDY C foul personal (1 - 7)			1 HERNANDEZ E foul drawn (1)
02:04				1 HERNANDEZ E 1&1 free throw 1 missed
02:04	20 VULIKIC V defensive rebound (8)			
01:47	13 CLARDY C 2pt FG in the paint, layup missed			
01:44	21 ONYEMA Z offensive rebound (1)			
01:44	21 ONYEMA Z 2pt FG second chance in the paint, dunk, missed			
01:44				defensive dead ball rebound (3)
01:44	21 ONYEMA Z foul class B technical (0 - 7)			
01:44		75-55	20	3 STRUHS C free throw fast break 1 - 2 made (7)
01:44				3 STRUHS C free throw fast break 2 - 2 missed
01:44				offensive dead ball rebound (4)
01:39	21 ONYEMA Z steal (1)			1 HERNANDEZ E turnover lost ball (2)
01:34	21 ONYEMA Z 2pt FG fast break from turnover in the paint, dunk, made (2)	77-55	22	
01:34	13 CLARDY C assist (1)			
01:28	13 CLARDY C steal (1)			1 HERNANDEZ E turnover lost ball (3)
01:22	33 DEKONINCK G 2pt FG fast break from turnover in the paint, layup made (4)	79-55	24	
01:06				25 AHLSTROM J 2pt FG in the paint, layup missed
01:02				25 AHLSTROM J offensive rebound (1)



Official Basketball Play by Play - Second Half

BenU Mesa at UTEP

12/20/20 Don Haskins Center, El Paso
2020-21 Men's Basketball

Game Time: 4:00 PM
Game Duration: 1:46

Officials: Craig Murley, Jon Stigliano, Ross Cullins

Game Time	UTEP	Score	Diff	BenU
01:01		79-57	22	25 AHLSTROM J 2pt FG second chance outside the paint, jump shot made (2)
00:45	33 DEKONINCK G 3pt FG , jump shot missed			
00:41				11 WHITE K defensive rebound (2)
00:15		79-59	20	11 WHITE K 2pt FG in the paint, layup made (2)
00:15				1 HERNANDEZ E assist (1)
END OF GAME				
UTEP 79-59 BenU				



BenU Mesa at UTEP

12/20/20 Don Haskins Center, El Paso
2020-21 Men's Basketball

Officials: Craig Murley, Jon Stigliano, Ross Cullins

BenU Mesa - 36

NO.	Name	Min	FG			Rebounds			Fouls		TP	AS	TO	ST	Blocks		+/-
			M-A	M-A	M-A	OR	DR	TOT	PF	FD					BS	BA	
10	Austin Denham	G 03:00	1-2	0-0	0-0	1	0	1	2	0	2	0	0	0	0	0	2
24	DJ Tate	G 08:59	2-3	0-1	0-0	0	0	0	1	0	4	1	0	1	0	0	-1
34	Dalton Smith	G 10:32	1-3	0-0	2-2	2	0	2	1	1	4	1	0	1	0	1	5
42	Nick Sessions	G 12:03	3-7	1-3	1-1	0	6	6	0	1	8	0	0	0	0	0	5
4	Tre Carolina	09:00	2-4	0-0	3-3	0	3	3	1	3	7	1	1	0	0	0	-4
00	Tyler Fernstrom	12:02	1-6	1-4	0-0	0	1	1	1	0	3	2	0	0	0	0	0
50	David Beecher	10:12	0-1	0-1	0-0	0	2	2	0	0	0	0	0	1	0	0	-1
2	Bryce Cheney	05:11	0-5	0-0	0-0	0	2	2	1	1	0	0	0	0	1	1	-6
5	Jalen Grijalva	03:54	0-1	0-0	0-0	0	0	0	0	0	0	0	1	0	0	0	-3
3	Coleson Struhs	13:20	1-3	1-3	1-2	1	0	1	0	0	4	0	1	0	0	0	6
11	Kyle White	06:05	1-1	0-0	0-0	0	2	2	1	0	2	0	1	0	0	0	-1
1	Erick Hernandez	02:51	0-0	0-0	0-1	0	0	0	0	1	0	1	3	0	0	0	-3
25	Jay Ahlstrom	02:51	1-2	0-0	0-0	1	0	1	0	0	2	0	0	0	0	0	-3
Team						0	0	0			0		0				
Totals			13-38	3-12	7-9	5	16	21	8	7	36	6	7	3	1	2	-1

Shooting By Period		
2 nd FG%	13-38	34.2%
3PT%	3-12	25.0%
FT%	7-9	77.8%
GM FG%	13-38	34.2%
3PT%	3-12	25.0%
FT%	7-9	77.8%

Dead Ball Rebounds: 1, 2

Technical Fouls::NONE

UTEP - 37

NO.	Name	Min	FG			Rebounds			Fouls		TP	AS	TO	ST	Blocks		+/-
			M-A	M-A	M-A	OR	DR	TOT	PF	FD					BS	BA	
1	Tyodus Verhoeven	F 09:43	2-2	0-0	2-2	1	3	4	1	1	6	1	0	1	0	0	8
11	Bryson Williams	F 04:12	0-2	0-1	0-0	0	1	1	0	2	0	0	0	0	0	0	-1
00	Souley Boum	G 06:43	0-3	0-1	0-0	1	1	2	0	0	0	0	0	0	0	1	1
3	Keonte Kennedy	G 06:33	1-1	1-1	1-2	0	3	3	0	1	4	1	0	0	0	0	3
24	Jamal Bieniemy	G 07:28	2-4	0-1	1-3	0	1	1	0	2	5	1	0	0	0	0	2
32	Efe Odigie	04:43	1-3	0-1	1-2	2	1	3	1	1	3	0	1	1	0	0	3
2	Christian Agnew	13:38	3-7	0-3	0-0	0	4	4	0	1	6	2	2	1	0	0	3
12	Kristian Sjolund	11:43	1-4	0-2	0-0	0	3	3	2	0	2	0	1	0	1	0	1
20	Vuk Vulikic	13:27	1-3	0-1	0-0	0	3	3	2	0	2	1	1	1	0	0	-2
23	Adam Hess	10:01	1-3	1-3	0-0	0	0	0	0	0	3	0	0	0	0	0	-3
21	Ze'rik Onyema	05:34	1-2	0-0	0-0	1	0	1	0	0	2	0	0	1	1	0	-10
33	Gilles Dekoninck	04:05	2-3	0-1	0-0	0	0	0	0	0	4	0	0	0	0	0	1
13	Cam Clardy	02:10	0-1	0-0	0-0	0	0	0	1	0	0	1	0	1	0	0	-1
Team						1	1	2			0		0				
Totals			15-38	2-15	5-9	6	21	27	7	8	37	7	5	6	2	1	1

Shooting By Period		
2 nd FG%	15-38	39.5%
3PT%	2-15	13.3%
FT%	5-9	55.6%
GM FG%	15-38	39.5%
3PT%	2-15	13.3%
FT%	5-9	55.6%

Dead Ball Rebounds: 3, 0

Technical Fouls:Onyema 2nd1:44

	BenU	UTEP
Biggest lead	0 (1 st 20:00)	26 (2 nd 10:14)
Best Scoring Run	10 (2 nd 3:30)	8 (2 nd 10:14)
Lead Changes	0	
Times Tied	0	
Time with Lead	00:00	19:46

	BenU	UTEP
Points from		
Turnovers	6	9
Paint	16	24
Second Chance	4	4
Fast Breaks	5	9
Bench	11	22

	Period by Period Scoring		
	1st	2nd	TOT
BenU	23	36	59
UTEP	42	37	79



BenU Mesa at UTEP

12/20/20 Don Haskins Center, El Paso
2020-21 Men's Basketball

Officials: Craig Murley, Jon Stigliano, Ross Cullins

{ Players => 00, 1, 2, 3, 4, 5, 11, 12, 13, 20, 21, 23, 24, 32, 33; } FG
Types => All; Results => All;

{ Players => 00, 1, 1, 2, 3, 3, 4, 5, 5, 10, 10, 11, 11, 23, 24, 24, 25, 25,
32, 33, 34, 34, 35, 42, 42, 50, 50, ; } FG Types => All; Results => All;

UTEP

BenU Mesa

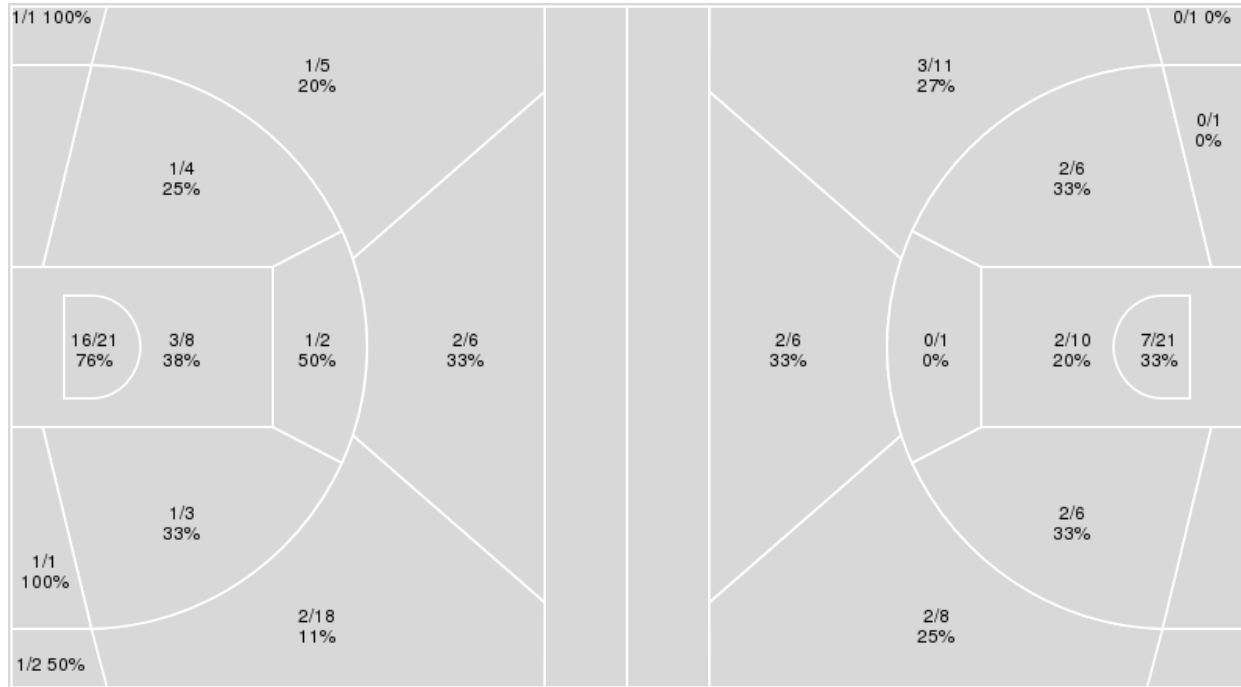

UTEP	M/A	%
Field Goals	30/71	42
2 Points	23/39	59
3 Points	7/32	22
Free Throws	12/19	63

BenU Mesa	M/A	%
Field Goals	20/71	28
2 Points	13/45	29
3 Points	7/26	27
Free Throws	12/17	71



BenU Mesa at UTEP

12/20/20 Don Haskins Center, El Paso
2020-21 Men's Basketball

Officials: Craig Murley, Jon Stigliano, Ross Cullins

BenU Mesa

No	Name	Mins		Score		Points Diff		Points per Min		Assists		Rebounds		Steals		Turnovers	
		On	Off	On	Off	On	Off	On	Off	On	Off	On	Off	On	Off	On	Off
00	Tyler Fernstrom	18:17	21:43	25 - 33	34 - 46	-8	-12	1.37	1.57	5	5	19	23	3	0	4	7
1	Erick Hernandez	03:41	36:19	5 - 12	54 - 67	-7	-13	1.36	1.49	1	9	3	39	0	3	4	7
2	Bryce Cheney	13:03	26:57	18 - 23	41 - 56	-5	-15	1.38	1.52	2	8	13	29	0	3	6	5
3	Coleson Struhs	22:06	17:54	44 - 38	15 - 41	6	-26	1.99	0.84	7	3	24	18	3	0	6	5
4	Tre Carolina	20:10	19:50	24 - 44	35 - 35	-20	0	1.19	1.76	3	7	25	17	0	3	4	7
5	Jalen Grijalva	11:54	28:06	17 - 19	42 - 60	-2	-18	1.43	1.49	4	6	11	31	0	3	3	8
10	Austin Denham	18:03	21:57	25 - 38	34 - 41	-13	-7	1.39	1.55	3	7	21	21	0	3	2	9
11	Kyle White	07:07	32:53	14 - 19	45 - 60	-5	-15	1.97	1.37	2	8	6	36	0	3	7	4
24	DJ Tate	16:50	23:10	19 - 38	40 - 41	-19	-1	1.13	1.73	2	8	14	28	1	2	3	8
25	Jay Ahlstrom	02:51	37:09	5 - 8	54 - 71	-3	-17	1.75	1.45	1	9	3	39	0	3	4	7
34	Dalton Smith	20:34	19:26	35 - 37	24 - 42	-2	-18	1.70	1.23	5	5	21	21	3	0	2	9
42	Nick Sessions	26:16	13:44	38 - 53	21 - 26	-15	-5	1.45	1.53	8	2	29	13	3	0	3	8
50	David Beecher	19:08	20:52	26 - 33	33 - 46	-7	-13	1.36	1.58	7	3	21	21	2	1	7	4

UTEP

No	Name	Mins		Score		Points Diff		Points per Min		Assists		Rebounds		Steals		Turnovers	
		On	Off	On	Off	On	Off	On	Off	On	Off	On	Off	On	Off	On	Off
00	Souley Boum	19:05	20:55	37 - 26	42 - 33	11	9	1.94	2.01	8	6	29	25	2	6	4	4
1	Tyodus Verhoeven	23:33	16:27	55 - 33	24 - 26	22	-2	2.34	1.46	12	2	31	23	4	4	5	3
2	Christian Agnew	25:56	14:04	51 - 41	28 - 18	10	10	1.97	1.99	7	7	34	20	6	2	5	3
3	Keonte Kennedy	13:35	26:25	24 - 21	55 - 38	3	17	1.77	2.08	6	8	19	35	1	7	2	6
11	Bryson Williams	20:49	19:11	43 - 26	36 - 33	17	3	2.07	1.88	9	5	31	23	1	7	3	5
12	Kristian Sjolund	17:53	22:07	32 - 26	47 - 33	6	14	1.79	2.13	3	11	25	29	2	6	5	3
13	Cam Clardy	02:10	37:50	4 - 5	75 - 54	-1	21	1.85	1.98	1	13	2	52	2	6	0	8
20	Vuk Vulikic	23:33	16:27	48 - 38	31 - 21	10	10	2.04	1.88	7	7	30	24	7	1	4	4
21	Ze'rik Onyema	05:34	34:26	4 - 14	75 - 45	-10	30	0.72	2.18	1	13	4	50	2	6	2	6
23	Adam Hess	15:22	24:38	28 - 25	51 - 34	3	17	1.82	2.07	4	10	17	37	5	3	7	1
24	Jamal Bieniemy	20:19	19:41	45 - 21	34 - 38	24	-4	2.21	1.73	9	5	31	23	1	7	2	6
32	Efe Odigie	08:06	31:54	14 - 10	65 - 49	4	16	1.73	2.04	1	13	15	39	2	6	1	7
33	Gilles Dekoninck	04:05	35:55	10 - 9	69 - 50	1	19	2.45	1.92	2	12	2	52	5	3	0	8



BenU Mesa at UTEP

12/20/20 Don Haskins Center, El Paso
2020-21 Men's Basketball

Officials: Craig Murley, Jon Stigliano, Ross Cullins

Players => 00, 1, 1, 2, 3, 3, 4, 5, 5, 10, 10, 11, 11, 23, 24, 24, 25, 25, 32, 33, 34, 34, 35, 42, 42, 50, 50, FG Types=>AllResults=>All

BenU Mesa

All Field Goals

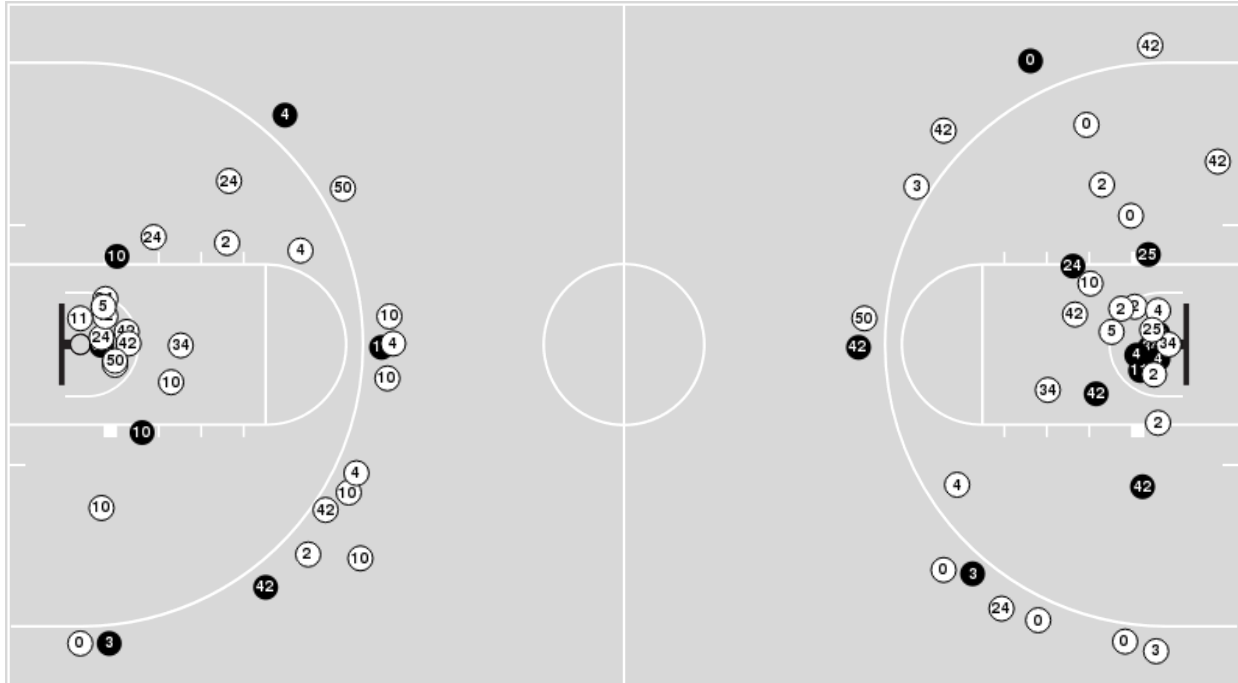

Blow Up Chart

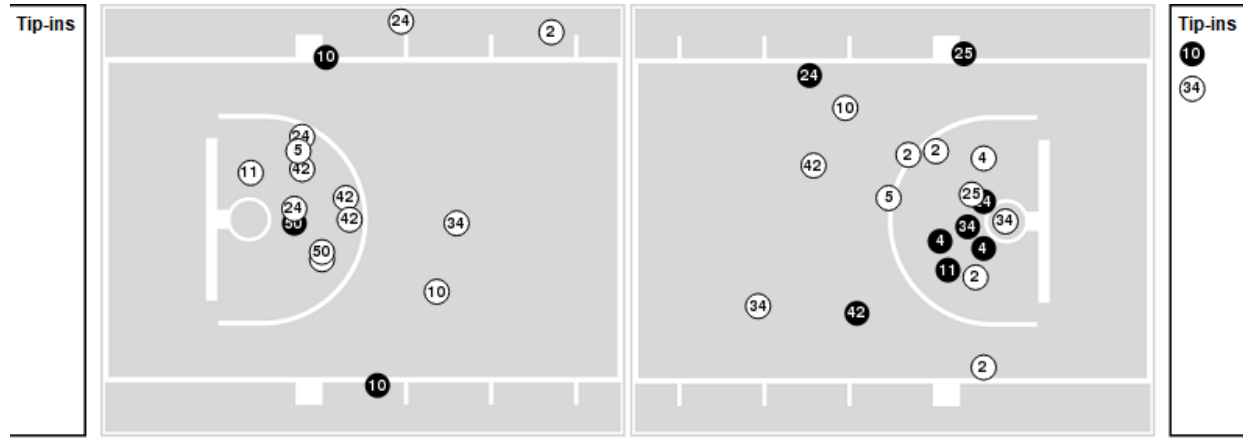

● Made ○ Missed N - Player Number

BenU Mesa	M/A	%
Field Goals	20/71	28
2 Points	13/45	29
3 Points	7/26	27
Free Throws	12/17	71

BenU Mesa	M/A	%
Points in the Paint	18 (9 / 31)	29
Fast Break Points	6 (6/9)	67
Second Chance Points	4 (2/7)	29
Effective FG%	33	



Players => 00, 1, 2, 3, 4, 5, 11, 12, 13, 20, 21, 23, 24, 32, 33FG Types=>AllResults=>All

UTEP

All Field Goals

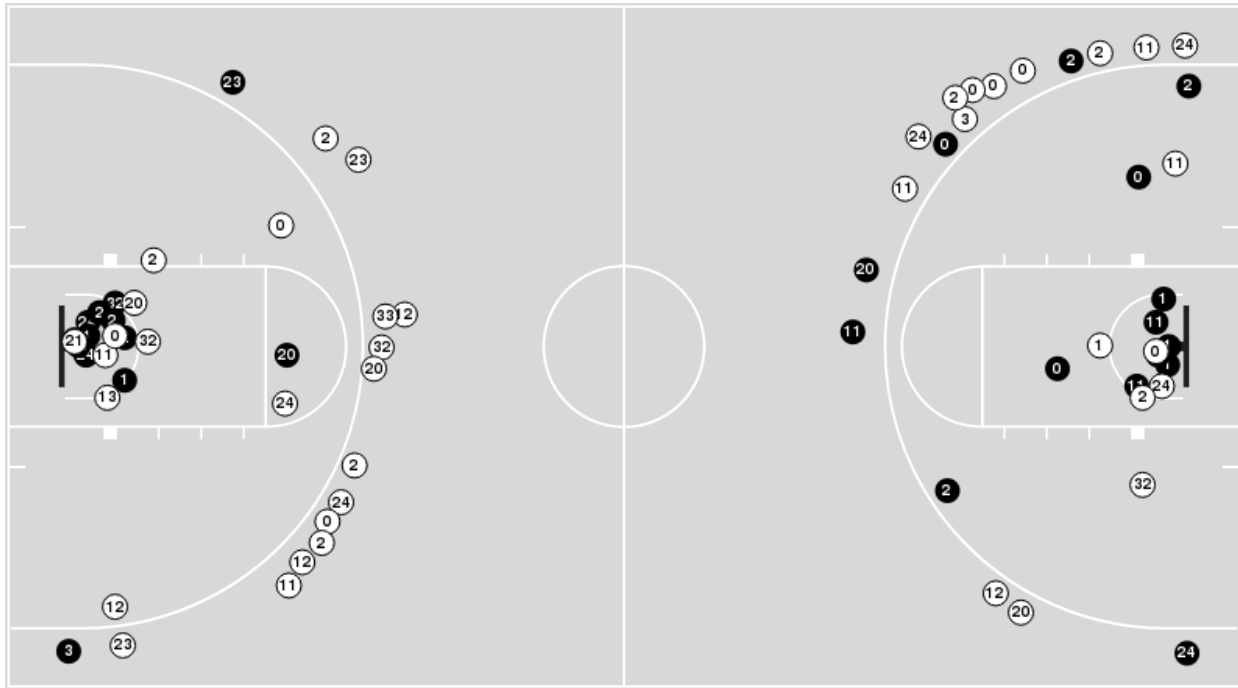

Blow Up Chart

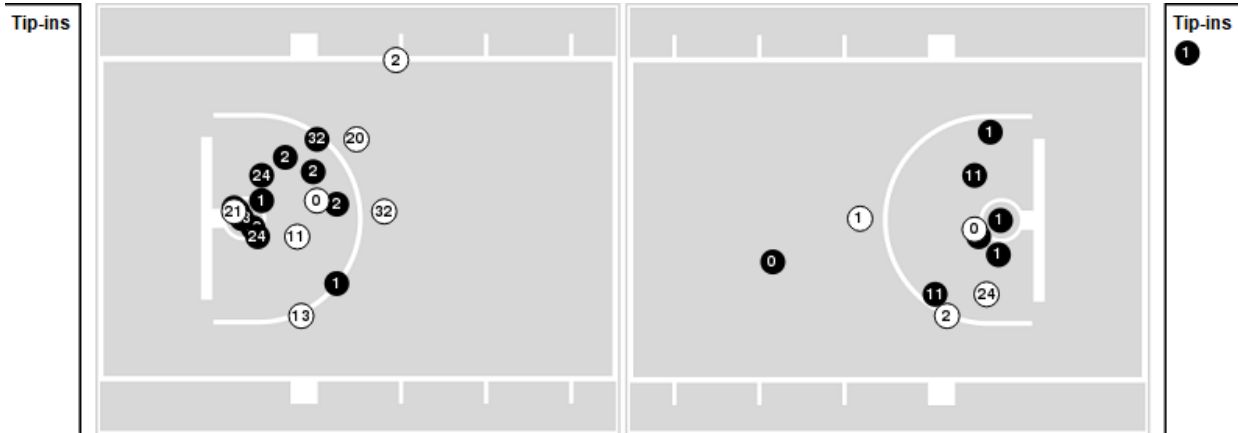

● Made ○ Missed N - Player Number

UTEP	M/A	%
Field Goals	30/71	42
2 Points	23/39	59
3 Points	7/32	22
Free Throws	12/19	63

UTEP	M/A	%
Points in the Paint	38 (19 / 29)	66
Fast Break Points	10 (6/9)	67
Second Chance Points	7 (5/11)	45
Effective FG%	47	



BenU Mesa at UTEP

12/20/20 Don Haskins Center, El Paso
2020-21 Men's Basketball

Game Time: 4:00 PM
Game Duration: 1:46

Officials: Craig Murley, Jon Stigliano, Ross Cullins

BenU Mesa

Lineup	Quarter On	Time On	Quarter Off	Time Off	Time on Court	Score	Score Diff	Reb	Stl	Tov	Ass	PPP
4- Carolina T/ 10- Denham A/ 24- Tate D/ 34- Smith D/ 42- Sessions N/	1	20:00	1	15:01	04:59	2-13	-11	3	0	0	0	0.2222
00- Fernstrom T/ 4- Carolina T/ 10- Denham A/ 34- Smith D/ 42- Sessions N/	1	15:01	1	13:43	01:18	0-4	-4	3	0	0	0	0.0000
00- Fernstrom T/ 2- Cheney B/ 4- Carolina T/ 34- Smith D/ 42- Sessions N/	1	13:43	1	13:22	00:21	0-0	0	0	0	1	0	0.0000
00- Fernstrom T/ 2- Cheney B/ 5- Grijalva J/ 34- Smith D/ 42- Sessions N/	1	13:22	1	12:53	00:29	1-0	1	1	0	0	0	2.2727
00- Fernstrom T/ 2- Cheney B/ 5- Grijalva J/ 42- Sessions N/ 50- Beecher D/	1	12:53	1	11:38	01:15	4-2	2	1	0	0	1	1.6393
00- Fernstrom T/ 2- Cheney B/ 5- Grijalva J/ 24- Tate D/ 50- Beecher D/	1	11:38	1	08:46	02:52	0-7	-7	2	0	2	0	0.0000
2- Cheney B/ 3- Struhs C/ 5- Grijalva J/ 10- Denham A/ 34- Smith D/	1	08:46	1	07:19	01:27	5-0	5	1	0	0	1	2.5000
2- Cheney B/ 3- Struhs C/ 4- Carolina T/ 10- Denham A/ 34- Smith D/	1	07:19	1	05:51	01:28	3-3	0	2	0	1	0	1.5000
3- Struhs C/ 4- Carolina T/ 10- Denham A/ 34- Smith D/ 50- Beecher D/	1	05:51	1	05:51	00:00	2-0	2	0	0	0	0	2.2727
3- Struhs C/ 4- Carolina T/ 10- Denham A/ 42- Sessions N/ 50- Beecher D/	1	05:51	1	02:47	03:04	4-7	-3	6	0	0	1	0.5814
3- Struhs C/ 5- Grijalva J/ 10- Denham A/ 42- Sessions N/ 50- Beecher D/	1	02:47	1	01:02	01:45	2-2	0	2	0	0	1	0.5814
3- Struhs C/ 5- Grijalva J/ 10- Denham A/ 11- White K/ 42- Sessions N/	1	01:02	1	00:50	00:12	0-0	0	0	0	0	0	0.0000
1- Hernandez E/ 3- Struhs C/ 10- Denham A/ 11- White K/ 42- Sessions N/	1	00:50	2	20:00	00:50	0-4	-4	0	0	0	0	0.0000
4- Carolina T/ 10- Denham A/ 24- Tate D/ 34- Smith D/ 42- Sessions N/	2	20:00	2	18:20	01:40	2-2	0	3	0	0	0	0.6667
00- Fernstrom T/ 4- Carolina T/ 24- Tate D/ 34- Smith D/ 42- Sessions N/	2	18:20	2	16:50	01:30	6-4	2	1	0	0	2	2.0000
00- Fernstrom T/ 4- Carolina T/ 24- Tate D/ 42- Sessions N/ 50- Beecher D/	2	16:50	2	16:11	00:39	0-0	0	1	0	0	0	0.0000
00- Fernstrom T/ 2- Cheney B/ 4- Carolina T/ 42- Sessions N/ 50- Beecher D/	2	16:11	2	15:48	00:23	0-1	-1	0	0	0	0	0.0000
00- Fernstrom T/ 2- Cheney B/ 4- Carolina T/ 5- Grijalva J/ 50- Beecher D/	2	15:48	2	14:20	01:28	0-2	-2	2	0	0	0	0.0000
2- Cheney B/ 3- Struhs C/ 4- Carolina T/ 5- Grijalva J/ 50- Beecher D/	2	14:20	2	13:27	00:53	0-2	-2	1	0	0	0	0.0000
2- Cheney B/ 3- Struhs C/ 4- Carolina T/ 10- Denham A/ 11- White K/	2	13:27	2	12:07	01:20	5-3	2	1	0	1	0	1.1574
00- Fernstrom T/ 2- Cheney B/ 3- Struhs C/ 4- Carolina T/ 11- White K/	2	12:07	2	11:27	00:40	0-2	-2	1	0	1	0	0.0000
00- Fernstrom T/ 2- Cheney B/ 3- Struhs C/ 4- Carolina T/ 34- Smith D/	2	11:27	2	11:00	00:27	0-1	-1	1	0	0	0	0.0000
00- Fernstrom T/ 3- Struhs C/ 24- Tate D/ 34- Smith D/ 42- Sessions N/	2	11:00	2	07:08	03:52	8-8	0	4	1	0	0	1.0000
00- Fernstrom T/ 5- Grijalva J/ 24- Tate D/ 34- Smith D/ 42- Sessions N/	2	07:08	2	06:49	00:19	0-2	-2	0	0	0	0	0.0000
00- Fernstrom T/ 3- Struhs C/ 5- Grijalva J/ 34- Smith D/ 42- Sessions N/	2	06:49	2	06:49	00:00	1-0	1	0	0	0	0	2.2727
00- Fernstrom T/ 3- Struhs C/ 34- Smith D/ 42- Sessions N/ 50- Beecher D/	2	06:49	2	04:05	02:44	5-0	5	2	2	0	2	1.1261
3- Struhs C/ 5- Grijalva J/ 11- White K/ 24- Tate D/ 50- Beecher D/	2	04:05	2	03:40	00:25	1-0	1	0	0	0	0	2.2727
3- Struhs C/ 5- Grijalva J/ 11- White K/ 42- Sessions N/ 50- Beecher D/	2	03:40	2	03:25	00:15	3-0	3	1	0	0	1	3.0000
3- Struhs C/ 5- Grijalva J/ 11- White K/ 24- Tate D/ 50- Beecher D/	2	03:25	2	02:51	00:34	0-2	-2	0	0	1	0	0.0000
1- Hernandez E/ 11- White K/ 25- Ahlstrom J/ 42- Sessions N/ 50- Beecher D/	2	02:51	2	02:10	00:41	0-4	-4	1	0	2	0	0.0000
1- Hernandez E/ 3- Struhs C/ 11- White K/ 25- Ahlstrom J/ 50- Beecher D/	2	02:10	2	00:00	02:10	5-4	1	2	0	2	1	0.9398



BenU Mesa at UTEP

12/20/20 Don Haskins Center, El Paso
2020-21 Men's Basketball

Officials: Craig Murley, Jon Stigliano, Ross Cullins

UTEP

Lineup	Quarter On	Time On	Quarter Off	Time Off	Time on Court	Score	Score Diff	Reb	Stl	Tov	Ass	PPP
00- Boum S/ 1- Verhoeven T/ 3- Kennedy K/ 11- Williams B/ 24- Bieniemy J/	1	20:00	1	16:37	03:23	10-0	10	6	0	0	3	1.4535
00- Boum S/ 1- Verhoeven T/ 2- Agnew C/ 11- Williams B/ 20- Vulikic V/	1	16:37	1	15:01	01:36	3-2	1	3	0	0	1	1.5000
00- Boum S/ 2- Agnew C/ 12- Sjolund K/ 20- Vulikic V/ 32- Odigie E/	1	15:01	1	14:59	00:02	1-0	1	0	0	0	0	2.2727
2- Agnew C/ 12- Sjolund K/ 20- Vulikic V/ 24- Bieniemy J/ 32- Odigie E/	1	14:59	1	11:38	03:21	5-5	0	3	1	0	0	0.9191
00- Boum S/ 1- Verhoeven T/ 11- Williams B/ 23- Hess A/ 24- Bieniemy J/	1	11:38	1	08:46	02:52	7-0	7	5	0	2	1	1.0000
00- Boum S/ 1- Verhoeven T/ 3- Kennedy K/ 11- Williams B/ 23- Hess A/	1	08:46	1	07:19	01:27	0-5	-5	0	0	1	0	0.0000
00- Boum S/ 1- Verhoeven T/ 2- Agnew C/ 3- Kennedy K/ 11- Williams B/	1	07:19	1	05:07	02:12	3-8	-5	1	1	0	0	0.7732
00- Boum S/ 1- Verhoeven T/ 2- Agnew C/ 11- Williams B/ 20- Vulikic V/	1	05:07	1	04:17	00:50	2-1	1	1	0	0	0	1.0000
1- Verhoeven T/ 2- Agnew C/ 11- Williams B/ 20- Vulikic V/ 24- Bieniemy J/	1	04:17	1	02:47	01:30	5-0	5	4	0	0	2	1.2500
2- Agnew C/ 11- Williams B/ 12- Sjolund K/ 20- Vulikic V/ 24- Bieniemy J/	1	02:47	1	01:02	01:45	2-2	0	2	0	0	0	0.6667
2- Agnew C/ 11- Williams B/ 12- Sjolund K/ 20- Vulikic V/ 23- Hess A/	1	01:02	2	20:00	01:02	4-0	4	2	0	0	0	2.2727
00- Boum S/ 1- Verhoeven T/ 3- Kennedy K/ 11- Williams B/ 24- Bieniemy J/	2	20:00	2	16:50	03:10	6-8	-2	2	0	0	2	1.2295
00- Boum S/ 3- Kennedy K/ 11- Williams B/ 24- Bieniemy J/ 32- Odigie E/	2	16:50	2	15:48	01:02	1-0	1	5	0	0	0	0.5319
00- Boum S/ 2- Agnew C/ 3- Kennedy K/ 12- Sjolund K/ 32- Odigie E/	2	15:48	2	13:27	02:21	4-0	4	5	0	1	1	0.6667
00- Boum S/ 2- Agnew C/ 12- Sjolund K/ 20- Vulikic V/ 32- Odigie E/	2	13:27	2	13:17	00:10	0-2	-2	1	1	0	0	0.0000
2- Agnew C/ 12- Sjolund K/ 20- Vulikic V/ 24- Bieniemy J/ 32- Odigie E/	2	13:17	2	12:07	01:10	3-3	0	1	0	0	0	2.0833
1- Verhoeven T/ 2- Agnew C/ 12- Sjolund K/ 20- Vulikic V/ 24- Bieniemy J/	2	12:07	2	10:01	02:06	6-3	3	3	0	0	1	1.3889
1- Verhoeven T/ 2- Agnew C/ 12- Sjolund K/ 20- Vulikic V/ 23- Hess A/	2	10:01	2	06:49	03:12	7-6	1	6	0	2	1	0.8750
2- Agnew C/ 12- Sjolund K/ 20- Vulikic V/ 21- Onyema Z/ 23- Hess A/	2	06:49	2	04:05	02:44	0-5	-5	2	0	2	0	0.0000
2- Agnew C/ 20- Vulikic V/ 21- Onyema Z/ 23- Hess A/ 33- Dekoninck G/	2	04:05	2	03:25	00:40	0-4	-4	0	0	0	0	0.0000
1- Verhoeven T/ 2- Agnew C/ 20- Vulikic V/ 23- Hess A/ 33- Dekoninck G/	2	03:25	2	02:10	01:15	6-0	6	0	3	0	1	1.5000
13- Clardy C/ 20- Vulikic V/ 21- Onyema Z/ 23- Hess A/ 33- Dekoninck G/	2	02:10	2	00:00	02:10	4-5	-1	2	2	0	1	1.0000



BenU Mesa at UTEP

12/20/20 Don Haskins Center, El Paso
2020-21 Men's Basketball

Officials: Craig Murley, Jon Stigliano, Ross Cullins

BenU Mesa

Lineup	Time	Score	Score Diff	Pts/Min	Reb	Stl	Tov	Ass	PPP
4- Carolina T/ 10- Denham A/ 24- Tate D/ 34- Smith D/ 42- Sessions N/	06:39	4-15	-11	0.6015	6	0	0	0	0.3333
00- Fernstrom T/ 3- Struhs C/ 24- Tate D/ 34- Smith D/ 42- Sessions N/	03:52	8-8	0	2.0690	4	1	0	0	1.0000
3- Struhs C/ 4- Carolina T/ 10- Denham A/ 42- Sessions N/ 50- Beecher D/	03:04	4-7	-3	1.3043	6	0	0	1	0.5814
00- Fernstrom T/ 2- Cheney B/ 5- Grijalva J/ 24- Tate D/ 50- Beecher D/	02:52	0-7	-7	0.0000	2	0	2	0	0.0000
00- Fernstrom T/ 3- Struhs C/ 34- Smith D/ 42- Sessions N/ 50- Beecher D/	02:44	5-0	5	1.8293	2	2	0	2	1.1261
1- Hernandez E/ 3- Struhs C/ 11- White K/ 25- Ahlstrom J/ 50- Beecher D/	02:10	5-4	1	2.3077	2	0	2	1	0.9398
3- Struhs C/ 5- Grijalva J/ 10- Denham A/ 42- Sessions N/ 50- Beecher D/	01:45	2-2	0	1.1429	2	0	0	1	0.5814
00- Fernstrom T/ 4- Carolina T/ 24- Tate D/ 34- Smith D/ 42- Sessions N/	01:30	6-4	2	4.0000	1	0	0	2	2.0000
2- Cheney B/ 3- Struhs C/ 4- Carolina T/ 10- Denham A/ 34- Smith D/	01:28	3-3	0	2.0455	2	0	1	0	1.5000
00- Fernstrom T/ 2- Cheney B/ 4- Carolina T/ 5- Grijalva J/ 50- Beecher D/	01:28	0-2	-2	0.0000	2	0	0	0	0.0000
2- Cheney B/ 3- Struhs C/ 5- Grijalva J/ 10- Denham A/ 34- Smith D/	01:27	5-0	5	3.4483	1	0	0	1	2.5000
2- Cheney B/ 3- Struhs C/ 4- Carolina T/ 10- Denham A/ 11- White K/	01:20	5-3	2	3.7500	1	0	1	0	1.1574
00- Fernstrom T/ 4- Carolina T/ 10- Denham A/ 34- Smith D/ 42- Sessions N/	01:18	0-4	-4	0.0000	3	0	0	0	0.0000
00- Fernstrom T/ 2- Cheney B/ 5- Grijalva J/ 42- Sessions N/ 50- Beecher D/	01:15	4-2	2	3.2000	1	0	0	1	1.6393
3- Struhs C/ 5- Grijalva J/ 11- White K/ 24- Tate D/ 50- Beecher D/	00:59	1-2	-1	1.0169	0	0	1	0	0.6944
2- Cheney B/ 3- Struhs C/ 4- Carolina T/ 5- Grijalva J/ 50- Beecher D/	00:53	0-2	-2	0.0000	1	0	0	0	0.0000
1- Hernandez E/ 3- Struhs C/ 10- Denham A/ 11- White K/ 42- Sessions N/	00:50	0-4	-4	0.0000	0	0	0	0	0.0000
1- Hernandez E/ 11- White K/ 25- Ahlstrom J/ 42- Sessions N/ 50- Beecher D/	00:41	0-4	-4	0.0000	1	0	2	0	0.0000
00- Fernstrom T/ 2- Cheney B/ 3- Struhs C/ 4- Carolina T/ 11- White K/	00:40	0-2	-2	0.0000	1	0	1	0	0.0000
00- Fernstrom T/ 4- Carolina T/ 24- Tate D/ 42- Sessions N/ 50- Beecher D/	00:39	0-0	0	0.0000	1	0	0	0	0.0000
00- Fernstrom T/ 2- Cheney B/ 5- Grijalva J/ 34- Smith D/ 42- Sessions N/	00:29	1-0	1	2.0690	1	0	0	0	2.2727
00- Fernstrom T/ 2- Cheney B/ 3- Struhs C/ 4- Carolina T/ 34- Smith D/	00:27	0-1	-1	0.0000	1	0	0	0	0.0000
00- Fernstrom T/ 2- Cheney B/ 4- Carolina T/ 42- Sessions N/ 50- Beecher D/	00:23	0-1	-1	0.0000	0	0	0	0	0.0000
00- Fernstrom T/ 2- Cheney B/ 4- Carolina T/ 34- Smith D/ 42- Sessions N/	00:21	0-0	0	0.0000	0	0	1	0	0.0000
00- Fernstrom T/ 5- Grijalva J/ 24- Tate D/ 34- Smith D/ 42- Sessions N/	00:19	0-2	-2	0.0000	0	0	0	0	0.0000
3- Struhs C/ 5- Grijalva J/ 11- White K/ 42- Sessions N/ 50- Beecher D/	00:15	3-0	3	12.0000	1	0	0	1	3.0000
3- Struhs C/ 5- Grijalva J/ 10- Denham A/ 11- White K/ 42- Sessions N/	00:12	0-0	0	0.0000	0	0	0	0	0.0000
3- Struhs C/ 4- Carolina T/ 10- Denham A/ 34- Smith D/ 50- Beecher D/	00:00	2-0	2	∞	0	0	0	0	2.2727
00- Fernstrom T/ 3- Struhs C/ 5- Grijalva J/ 34- Smith D/ 42- Sessions N/	00:00	1-0	1	∞	0	0	0	0	2.2727



BenU Mesa at UTEP

12/20/20 Don Haskins Center, El Paso
2020-21 Men's Basketball

Game Time: 4:00 PM
Game Duration: 1:46

Officials: Craig Murley, Jon Stigliano, Ross Cullins

UTEP

Lineup	Time	Score	Score Diff	Pts/Min	Reb	Stl	Tov	Ass	PPP
00- Boum S/ 1- Verhoeven T/ 3- Kennedy K/ 11- Williams B/ 24- Bieniemy J/	06:33	16-8	8	2.4427	8	0	0	5	1.3605
2- Agnew C/ 12- Sjolund K/ 20- Vulikic V/ 24- Bieniemy J/ 32- Odigie E/	04:31	8-8	0	1.7712	4	1	0	0	1.1628
1- Verhoeven T/ 2- Agnew C/ 12- Sjolund K/ 20- Vulikic V/ 23- Hess A/	03:12	7-6	1	2.1875	6	0	2	1	0.8750
00- Boum S/ 1- Verhoeven T/ 11- Williams B/ 23- Hess A/ 24- Bieniemy J/	02:52	7-0	7	2.4419	5	0	2	1	1.0000
2- Agnew C/ 12- Sjolund K/ 20- Vulikic V/ 21- Onyema Z/ 23- Hess A/	02:44	0-5	-5	0.0000	2	0	2	0	0.0000
00- Boum S/ 1- Verhoeven T/ 2- Agnew C/ 11- Williams B/ 20- Vulikic V/	02:26	5-3	2	2.0548	4	0	0	1	1.2500
00- Boum S/ 2- Agnew C/ 3- Kennedy K/ 12- Sjolund K/ 32- Odigie E/	02:21	4-0	4	1.7021	5	0	1	1	0.6667
00- Boum S/ 1- Verhoeven T/ 2- Agnew C/ 3- Kennedy K/ 11- Williams B/	02:12	3-8	-5	1.3636	1	1	0	0	0.7732
13- Clardy C/ 20- Vulikic V/ 21- Onyema Z/ 23- Hess A/ 33- Dekoninck G/	02:10	4-5	-1	1.8462	2	2	0	1	1.0000
1- Verhoeven T/ 2- Agnew C/ 12- Sjolund K/ 20- Vulikic V/ 24- Bieniemy J/	02:06	6-3	3	2.8571	3	0	0	1	1.3889
2- Agnew C/ 11- Williams B/ 12- Sjolund K/ 20- Vulikic V/ 24- Bieniemy J/	01:45	2-2	0	1.1429	2	0	0	0	0.6667
1- Verhoeven T/ 2- Agnew C/ 11- Williams B/ 20- Vulikic V/ 24- Bieniemy J/	01:30	5-0	5	3.3333	4	0	0	2	1.2500
00- Boum S/ 1- Verhoeven T/ 3- Kennedy K/ 11- Williams B/ 23- Hess A/	01:27	0-5	-5	0.0000	0	0	1	0	0.0000
1- Verhoeven T/ 2- Agnew C/ 20- Vulikic V/ 23- Hess A/ 33- Dekoninck G/	01:15	6-0	6	4.8000	0	3	0	1	1.5000
2- Agnew C/ 11- Williams B/ 12- Sjolund K/ 20- Vulikic V/ 23- Hess A/	01:02	4-0	4	3.8710	2	0	0	0	2.2727
00- Boum S/ 3- Kennedy K/ 11- Williams B/ 24- Bieniemy J/ 32- Odigie E/	01:02	1-0	1	0.9677	5	0	0	0	0.5319
2- Agnew C/ 20- Vulikic V/ 21- Onyema Z/ 23- Hess A/ 33- Dekoninck G/	00:40	0-4	-4	0.0000	0	0	0	0	0.0000
00- Boum S/ 2- Agnew C/ 12- Sjolund K/ 20- Vulikic V/ 32- Odigie E/	00:12	1-2	-1	5.0000	1	1	0	0	0.5319