

The University of Texas at Arlington  
1992-93  
Women's Basketball

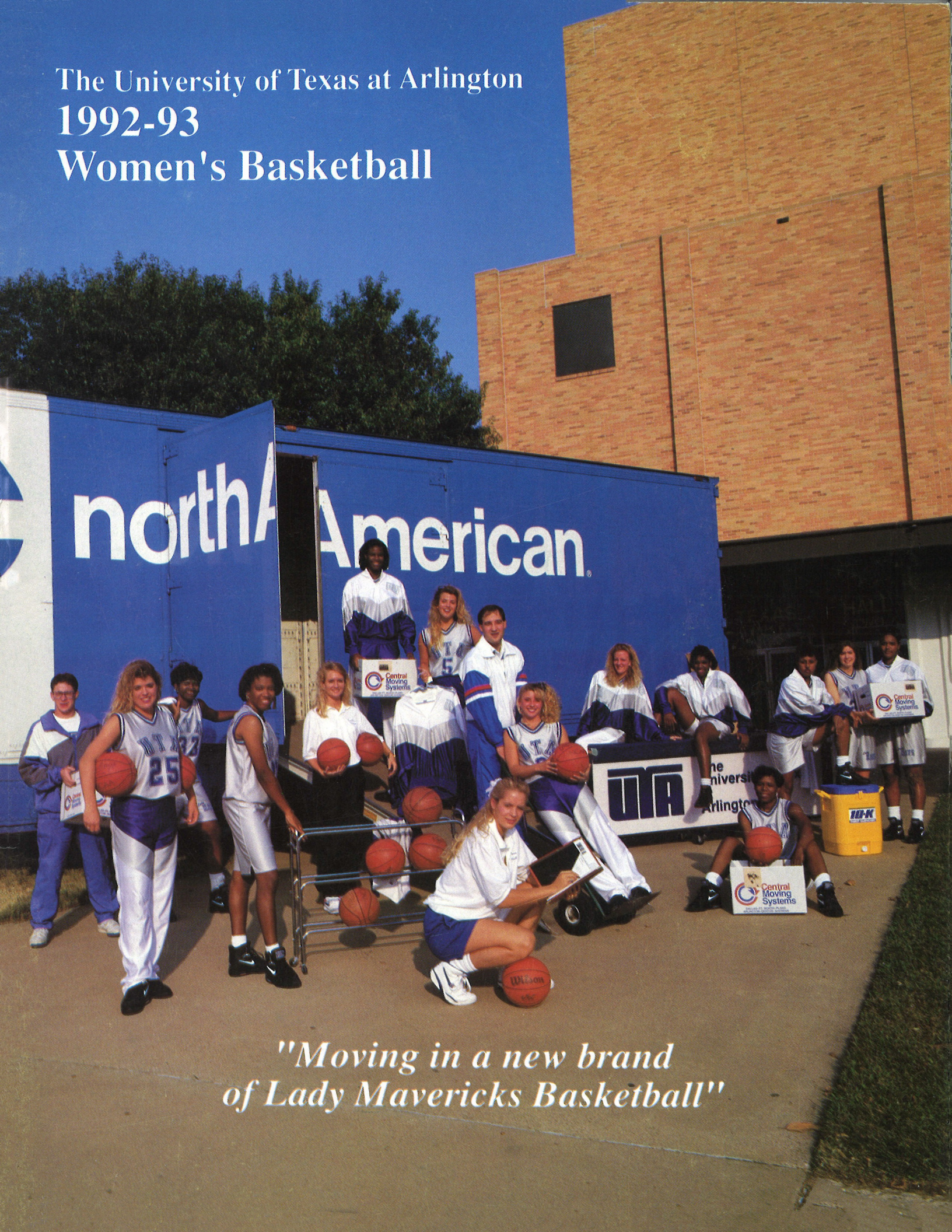

*"Moving in a new brand  
of Lady Mavericks Basketball"*

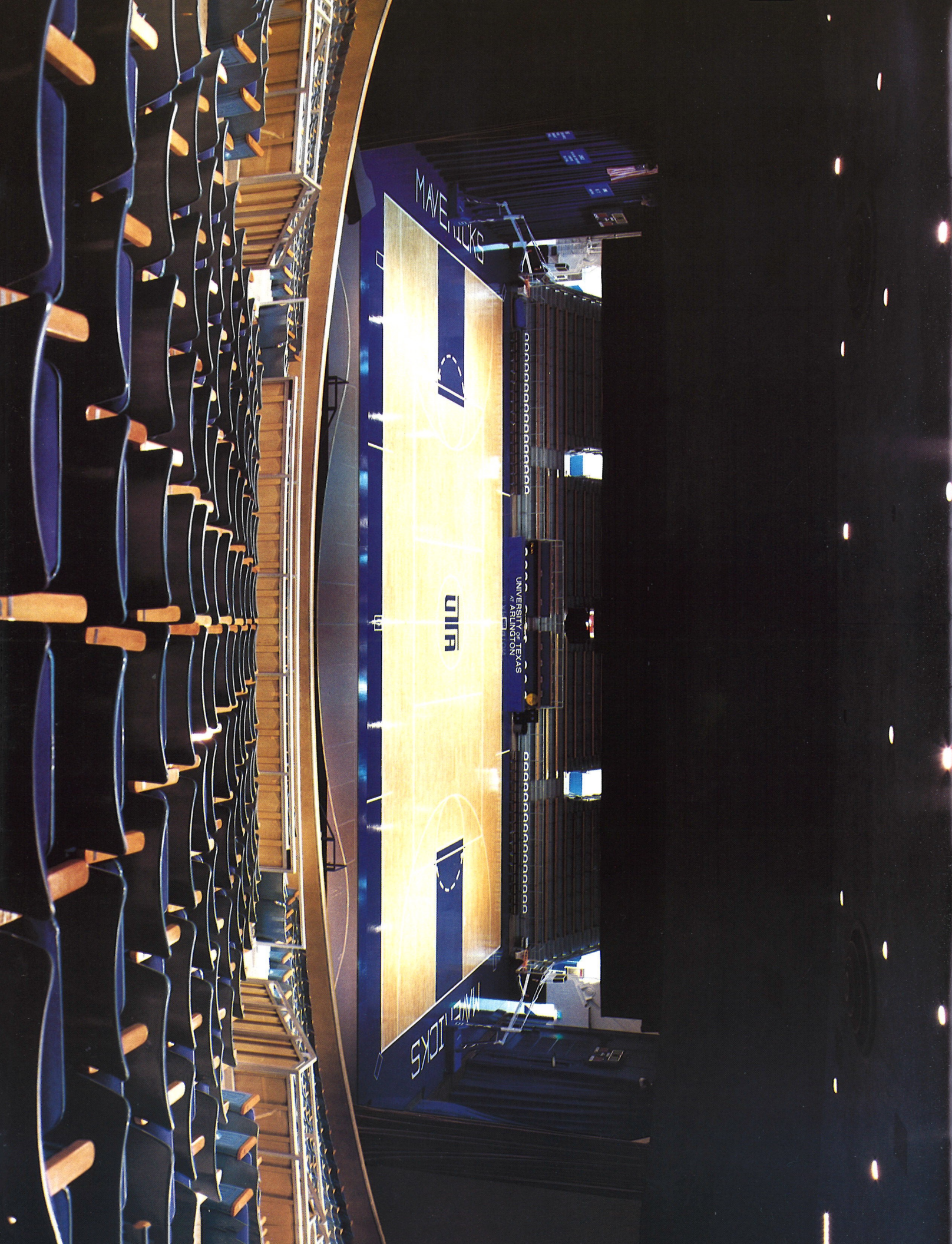

# LADY MAVS SCHEDULE

92

93

Wed.	Nov. 25	Czechoslovakia Touring Team (Exh.)	ARLINGTON	7:30 p.m.
Tue.	Dec. 1	Southern Methodist University	Dallas	6:00 p.m.
Fri-Sat.	Dec. 4-5	UTA Sheraton Classic (UTA, Wichita State, Baylor, Eastern Illinois)	ARLINGTON	2:00/4:00 5:00/7:30
Wed.	Dec. 9	University of New Mexico	ARLINGTON	7:30 p.m.
Tue.	Dec. 22	University of Arkansas	Fayetteville, Ark.	7:00 p.m.
Mon.	Dec. 28	University of South Florida	Tampa, Fla.	7:30 p.m.
Sat.	Jan. 2	Northwestern State University*	ARLINGTON	5:15 p.m.
Mon.	Jan. 4	Northeast Louisiana University*	ARLINGTON	5:15 p.m.
Thurs.	Jan. 7	University of Missouri-Kansas City	Kansas City, Mo.	7:30 p.m.
Sat.	Jan. 9	University of North Texas*	ARLINGTON	5:15 p.m.
Thur.	Jan. 14	McNeese State University*	Lake Charles, La.	5:15 p.m.
Sat.	Jan. 16	Nicholls State University*	Thibodaux, La.	5:15 p.m.
Thur.	Jan. 21	Sam Houston State University*	ARLINGTON	5:15 p.m.
Sat.	Jan. 23	Stephen F. Austin State University*	ARLINGTON	5:15 p.m.
Thur.	Jan. 28	University of Texas at San Antonio*	San Antonio	5:15 p.m.
Sat.	Jan. 30	Southwest Texas State University*	San Marcos	5:15 p.m.
Tues.	Feb. 2	University of Oklahoma	ARLINGTON	7:30 p.m.
Sat.	Feb. 6	University of North Texas*	Denton	5:15 p.m.
Thur.	Feb. 11	Nicholls State University*	ARLINGTON	5:15 p.m.
Sat.	Feb. 13	McNeese State University*	ARLINGTON	5:15 p.m.
Thur.	Feb. 18	Stephen F. Austin State University*	Nacogdoches	6:00 p.m.
Sat.	Feb. 20	Sam Houston State University*	Huntsville	5:15 p.m.
Thur.	Feb. 25	Southwest Texas State University*	ARLINGTON	5:15 p.m.
Sat.	Feb. 27	University of Texas at San Antonio	ARLINGTON	5:15 p.m.
Mon.	March 1	Northwestern State University*	Natchitoches, La.	5:15 p.m.
Wed.	March 3	Northeast Louisiana University*	Monroe, La.	7:00 p.m.
	TBA	Southland Conference Tournament	TBA	TBA

\* Denotes Southland Conference Game

All UTA Lady Maverick Southland Conference road games can be heard live on KNRB AM 1360 with Jim Staples providing the play-by-play excitement.

# A LOOK INSIDE

92

93

## CONTENTS

Texas Hall.....	Inside Front Cover
1992-93 Lady Mavs Basketball Schedule.....	1
Contents, UTA Quick Facts, Athletic Dept.....	2
University President Dr. Ryan C. Amacher.....	3
Athletic Director B.J. Skelton.....	3
Head Coach Mike Dean.....	4
Assistant Coach Holly Davis.....	5
Graduate Assistant Coach Christi Ensz.....	5
1992-93 Lady Mavs Roster/Student Trainers.....	6
Lady Mavs At A Glance.....	7
Player Profiles.....	8-19
A Preview of the Lady Mavs.....	20
1991-92 Stats & Results.....	21
Southland Conference.....	22
Southland Conference Statistics.....	23
Lady Maverick Records.....	24
UTA Coaches Records/Letterwinners.....	25
UTA Series Records, Team Photo.....	26
UTA Opponent Information.....	27-29
Travel Itinerary.....	30
UTA Athletic Department Personnel.....	31
Arlington, Texas.....	32
The University.....	Inside Back Cover

## UTA QUICK FACTS

<b>Location</b> .....	Arlington, Texas (population 300,000)
<b>Mailing Address</b> .....	P.O. Box 19079
<b>Enrollment</b> .....	25,000
<b>Founded</b> .....	1895 (became a senior college in 1959)
<b>Nickname</b> .....	Mavericks
<b>Colors</b> .....	Royal Blue and White
<b>Basketball Arena</b> .....	Texas Hall (4,200)
<b>Press Row Phone</b> .....	(817) 273-3795
<b>National Affiliation</b> .....	NCAA Division I
<b>Conference</b> .....	Southland
<b>President</b> .....	Dr. Ryan C. Amacher
<b>Athletic Director</b> .....	B.J. Skelton
<b>Asst. Athletic Director/Head Trainer</b> .....	Pete Carlon
<b>Assistant to Athletic Director</b> .....	Jeff Rodgers
<b>Head Coach</b> .....	Mike Dean
<b>Assistant Coach</b> .....	Holly Davis
<b>Assistant Coach</b> .....	Christi Ensz
<b>Sports Information Director</b> .....	Steve Weller
<b>Athletic Department Phone</b> .....	(817) 273-2261
<b>Sports Information Phone</b> .....	(817) 273-2239
<b>FAX Phone</b> .....	(817) 794-5037
<b>1991-92 Overall Record</b> .....	18-11
<b>1991-92 Southland Conference Record</b> .....	12-6

## THE UNIVERSITY OF TEXAS AT ARLINGTON ATHLETIC FAMILY

### Department Staff PHONE (817) 273-2261

B.J. Skelton.....	Athletic Director
Pete Carlon.....	Asst. Athletic Director/Head Trainer
Dr. Bill Ross.....	Faculty Representative
Dr. Bill Reeves.....	Academic Advisor
Jeff Rodgers.....	Assistant to Athletic Director
Steve Weller.....	Sports Information Director
Jerry George.....	Athletic Development Director
Scott Smith.....	Asst. Trainer/Equipment Manager
Greg Seiter.....	Asst. Sports Information Director
Jim Staples.....	Assistant Development Director
Shirley Elder.....	Secretary
Lorraine Palmer.....	Secretary
Shirley Racioppa.....	Secretary
Linda Ray.....	Secretary
Lois Oldenburg.....	Secretary

### Head Coaches

Mike Dean.....	Women's Basketball
Anne Campbell.....	Softball
Carlos Torres.....	Men's & Women's Tennis
Monte Stratton.....	Men's & Women's Cross Country
Monte Stratton.....	Men's & Women's Track & Field
Mark Nixon.....	Men's Basketball
Butch McBroom.....	Baseball
Donald Deere.....	Golf
Cathy George.....	Volleyball

### Assistant Coaches

Holly Davis.....	Women's Basketball
Christi Ensz.....	Women's Basketball
John Sauerhage.....	Track and Cross Country
Toni McCormack.....	Volleyball
Eddie McCarter.....	Men's Basketball
John Jurgensen.....	Men's Basketball
John Mocek.....	Baseball

## UNIVERSITY PRESIDENT DR. RYAN C. AMACHER

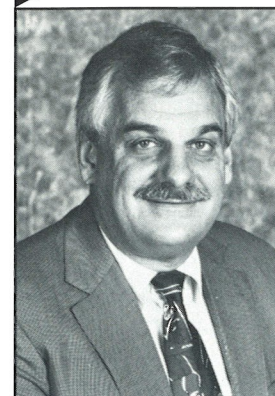

Dr. Ryan C. Amacher became the fourth president in the history of The University of Texas at Arlington in July.

He takes the helm of the fifth largest university in Texas as it continues to expand its role as a major, comprehensive teaching, research and public service institution.

Appointed by the board of regents of the world-renowned University of Texas system, Amacher, 46, is the chief administrative officer for the U.T. Arlington campus community of some 4,000 faculty and staff and more than 25,000 students.

He received his bachelor of arts degree in economics in

1967 from Ripon College in Wisconsin and his Ph. D. in economics from the University of Virginia in 1971.

He is the former dean of the College of Commerce and Industry at Clemson University and a former senior international economist for the U.S. Treasury, Amacher has also served as chairman of the department of economics at Arizona State University, a professor of economics at the University of Oklahoma and an economist for General Electric's TEMPO Center for Advanced Studies.

He has authored or edited 10 books, including two text on micro- and macro-economics.

Amacher views intercollegiate athletics as an integral part of the university experience. "Athletics is a very important rallying point for students and can be an image-enhancer," Amacher says.

Amacher and his wife, Susan, are avid snow skiers and also raise horses at their home in Arlington.

## ATHLETIC DIRECTOR B.J. SKELTON

B.J. Skelton, former vice provost and dean of admissions and registration at Clemson University, was named director of athletics at The University of Texas at Arlington on Oct. 27, 1992 and assumed his duties at UTA in January of 1993.

"B.J. Skelton has significant experience in not only NCAA matters but also has been a part of some very successful fund-raising programs and high-level intercollegiate athletics," said UTA President Ryan Amacher.

Dr. Skelton has worked with the NCAA since 1982 and is currently secretary-treasurer of its board. He was also Clemson's NCAA faculty representative.

He has served on numerous NCAA committees, including Minority Opportunities in Intercollegiate Athletics and the Revenue Distribution Committee.

Skelton earned his bachelor and master of science degrees at Clemson and his Ph.D. from Virginia Polytechnic Institute.

Prior to joining the UTA staff, he was responsible for the admissions, registrar and financial aid offices and the student data base at Clemson.

He has also been appointed by South Carolina Gov. Dick Riley to the committee on financial excellence in public education that developed the South Carolina Education Improvement Act of 1984. In addition, he was a member of South Carolina Gov. James Edwards' committee for equitable financing of public education.

His community service experiences in South Carolina include terms as president of the South Carolina School Boards Association and chairman of the board of trustees of Pickens County schools.

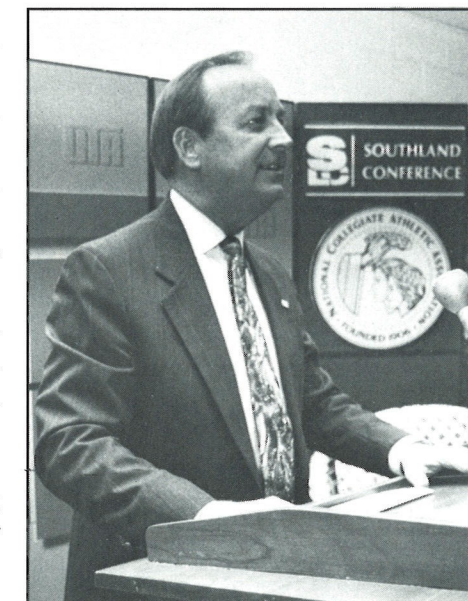

# HEAD COACH MIKE DEAN

92

93

Mike Dean enters his first year as head coach of the Lady Mavericks after helping lead Arkansas State University to a 25-7 record and a third place finish in the National Women's Invitational Tournament during the 1991-92 season.

Dean, who becomes the sixth head coach in the 20-year history of the UTA women's basketball team, has served as the lone assistant coach and primary recruiter at Arkansas State since 1988. While at ASU, Dean played a key role in the development of a program that has seen the Indians' program improve from a 14-13 record in his first year, to a 19-9 mark in 1990-91, to last year's school record 25 wins, while maintaining strong academic integrity. Arkansas State also finished second to Western Kentucky University in last year's Sunbelt Conference Post-Season Tournament.

Dean began his career in coaching in 1984 as a student assistant coach at his alma mater, Ouachita Baptist University. In 1986, shortly after earning his Bachelor's degree, Dean became a graduate assistant coach for the men's team at Arkansas Tech University. A year later he was named head basketball coach at Parkin (Ark.) High School before moving back to the collegiate ranks at Arkansas State.

"It is my pleasure to welcome a coach who joins with the UTA philosophy of being able to attract quality students to a program that has seen tremendous improvement over the past three years," said Interim Athletic Director Pete Carlon after announcing Dean's appointment on June 24. "Mike gives us an enthusiastic leader who has proven experience on the NCAA Division I level."

Dean takes over a program that is coming off its winningest season in a decade. Last year, the Lady Mavericks posted an 18-11 overall record and collected their first ever win in a Southland Conference Tournament.

Mike, and his wife Lisa, are the parents of a 10-year old girl, Ashley. Mike is also the grandson of former Major League Baseball pitcher Daffy Dean and the nephew of Hall of Famer Dizzy Dean.

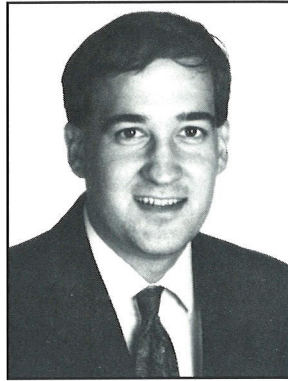

# ASSISTANT COACH HOLLY DAVIS

92

93

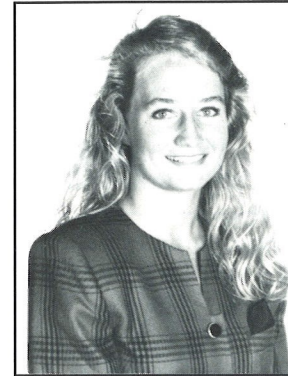

First-year assistant coach Holly Davis will get her first taste of coaching on the collegiate level after an extremely successful playing career at Arkansas State University. Davis, a guard, led ASU to a third place finish in the 1992 National Women's Invitational Tournament.

The native of Imboden, Ark., Davis transferred to ASU from Arkansas Tech. University where she led the Golden Suns to the Final Four of the NAIA National Tournament in both her freshman and sophomore seasons.

Last year, at Arkansas State, she led the Lady Indians to a 25-7 record, a second place finish in the Sun Belt Conference Post-Season Tournament and a bronze medal at the NWIT.

A former All-Stater from Sloan-Hendrix High School, Davis capped her prep career by leading SHHS to a 33-3 record and a second place finish in the Arkansas State Tournament. Individually, she was selected the tournament's most valuable player and tabbed to the All-Star team. A two-sport athlete, Davis also earned All-State recognition in track.

Davis completed her Bachelor of Science degree in physical education at Arkansas State in December of 1991.

# GRADUATE ASSISTANT COACH CHRISTI ENSZ

A two-year letter-winner, Christi Ensz trades in her basketball shoes for a spot on the UTA sidelines as Head Coach Mike Dean's graduate assistant coach.

Ensz is a native of Inman, Kansas. Prior to transferring to UTA, she played two years at Barton County Community College for Coach Jerry McCarty. While attending BCCC, Ensz played both volleyball and basketball. Her Barton County basketball squad finished fourth in the 1990 Junior College National Tournament. Ensz earned numerous basketball honors at BCCC including first team all-conference recognition and honorable mention on the nationals all-tourney team. In volleyball, she was awarded all-conference and all-region honors. Her 1988 volleyball squad finished fifth in the nation. In 1989, the team finished second.

As a senior at UTA, Ensz played in all 29 games, starting 24. Her 10.6 points per game was third on the team and included a career-high 22 point performance against Cincinnati. She also scored 19 points against Nevada-Reno and 18 against Oklahoma.

The 5-9 guard was second on the team in three-point percentage, hitting 40 percent. Ensz was second on the Lady Mavs squad in rebounding, pulling down 6.9 per game. She snagged a career-high 12 rebounds against Northwestern State and also posted 11 against Southwest Texas State, Southern Methodist, Cincinnati and Vanderbilt. She ended her UTA career ranked 20th on the all-time scoring list with 478 points.

Ensz was lethal from the free throw line, nailing 96 of 124 attempts for a team-high 77.4 percent. She finished fourth in Southland Conference free throw shooting percentage.

Ensz is completing work on her exercise and sport studies degree at UTA.



# 1992-93 LADY MAVS ROSTER

# 92

# 93

## ALPHABETICAL

No.	Name	Pos.	Ht.	Class	Hometown/High School
5	Carly Curtis	G	5-6	Fr.	Georgetown/Georgetown
30	Kim Dowell	G	5-10	Fr.	Avinger/Avinger
3	Tami Kajs	G	5-5	So.	Crowell/Crowell
40	Erika Larned	F	6-0	Fr.	Ft. Worth/Southwest
21	Dawn McGary	G	5-8	Sr.	Omaha, Neb./Benson
22	Kim Pruitt	G	5-9	Jr.	Bloomington/Bloomington
25	Nina Shuvalov	G	5-10	Fr.	Austin/West Lake
24	Elizabeth Smith	F	5-11	Jr.	Whitewright/Whitewright
44	Shannon Spriggs	C	6-2	Fr.	Houston/Westbury Christian
33	Lisa Walker	F	6-0	Sr.	Garland/Lakeview Centennial
50	Dawn Whitely	F	5-11	Fr.	Houston/Dobie
4	Tamara Zackery	G	5-9	Sr.	Weleetka, Okla./Weleetka

## NUMERICAL

No.	Name	Pos.	Ht.	Class	Hometown/High School
3	Tami Kajs	G	5-5	So.	Crowell/Crowell
4	Tamara Zackery	G	5-9	Sr.	Weleetka, Okla./Weleetka
5	Carly Curtis	G	5-6	Fr.	Georgetown/Georgetown
21	Dawn McGary	G	5-8	Sr.	Omaha, Neb./Benson
22	Kim Pruitt	G	5-9	Jr.	Bloomington/Bloomington
24	Elizabeth Smith	F	5-11	Jr.	Whitewright/Whitewright
25	Nina Shuvalov	G	5-10	Fr.	Austin/West Lake
30	Kim Dowell	G	5-10	Fr.	Avinger/Avinger
33	Lisa Walker	F	6-0	Sr.	Garland/Lakeview Centennial
40	Erika Larned	F	6-0	Fr.	Ft. Worth/Southwest
44	Shannon Spriggs	C	6-2	Fr.	Houston/Westbury Christian
50	Dawn Whitely	F	5-11	Fr.	Houston/Dobie

### Trainer - Mari Gonzalez

Mari Gonzalez enters her fourth year as a student trainer at UTA. The Arlington, Texas native spent the last two years as a trainer for the Lady Mavs volleyball squad. She has also worked with the softball and baseball teams.

Gonzalez is a 1989 graduate of Martin High School, where she participated in track and cross country. She was a trainer with the football, men's basketball and baseball teams for three years during high school.

The exercise and sport studies major hopes to work as an athletic trainer in a 5A school district in the near future. She is the daughter of Pete and Christine Gonzalez.



### Trainer - Brandon Lawshe

Brandon Lawshe enters his second year as a student trainer at UTA. He previously attended Drake University and Tarrant County Junior College. During the 1991-92 season, he worked with the UTA men's basketball team, as well as men's and women's tennis.

The 1989 graduate of Lake Country Christian High School in Ft. Worth participated in basketball, track, tennis and volleyball. He received the LCC spirit award twice.

Majoring in exercise and sport studies, his hobbies include playing the guitar and volleyball. Lawshe hopes to become a coach or athletic trainer after graduation.

Lawshe is a Ft. Worth native. He is the son of Gayland and Susan Lawshe.

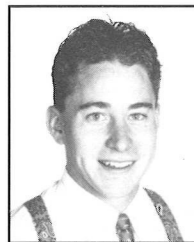

# LADY MAVS AT A GLANCE

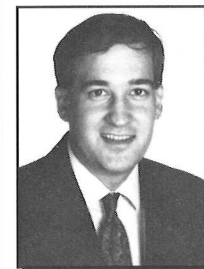

**HEAD COACH**  
**MIKE DEAN**

**Ouachita Baptist**  
**1986**

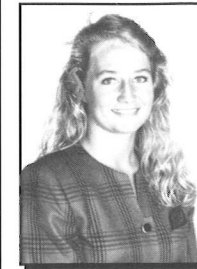

**ASSISTANT COACH**  
**HOLLY DAVIS**

**Arkansas State**  
**1992**



**GRADUATE ASSISTANT COACH**  
**CHRISTI ENSZ**

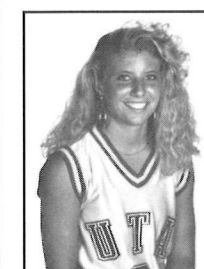

**3**

**TAMI KAJ**  
**5-5 Guard**  
**Crowell, Texas**

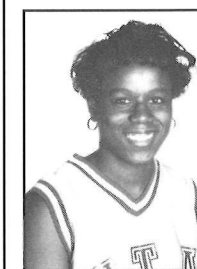

**4**

**TAMARA ZACKERY**  
**5-9 Guard**  
**Weleetka, Okla.**

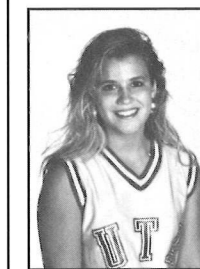

**5**

**CARLY CURTIS**  
**5-6 Guard**  
**Georgetown, Texas**

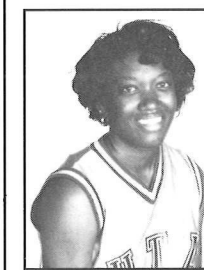

**21**

**DAWN MCGARY**  
**5-8 Guard**  
**Omaha, Neb.**

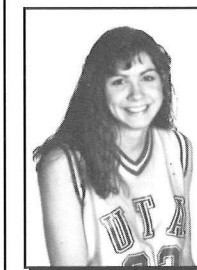

**22**

**KIM PRUITT**  
**5-9 Guard**  
**Bloomington, Texas**

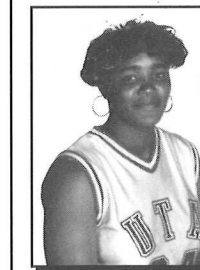

**24**

**ELIZABETH SMITH**  
**5-11 Forward**  
**Whitewright, Texas**

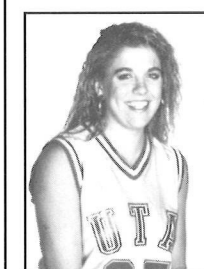

**25**

**NINA SHUVALOV**  
**5-10 Guard**  
**Austin, Texas**

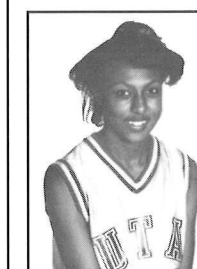

**30**

**KIM DOWELL**  
**5-10 Guard**  
**Irving, Texas**

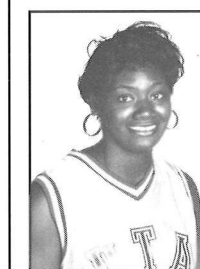

**33**

**LISA WALKER**  
**6-0 Forward**  
**Garland, Texas**

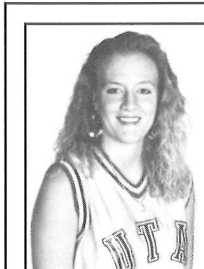

**40**

**ERIKA LARNED**  
**6-0 Forward**  
**Ft. Worth, Texas**

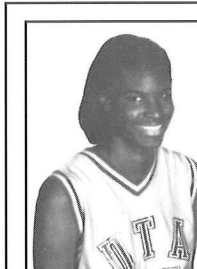

**44**

**SHANNON SPRIGGS**  
**6-2 Center**  
**Houston, Texas**

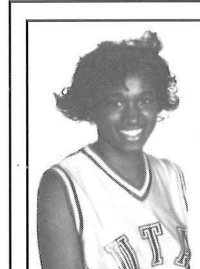

**50**

**DAWN WHITELY**  
**5-11 Forward**  
**Houston, Texas**

# LADY MAVERICKS

92

93



## CARLY CURTIS

5'6" Freshman Guard  
Georgetown, Texas Georgetown H.S.

**Background:** A 1992 graduate of Georgetown (Texas) High School...Co-captain and two-year starting guard.

**Honors :** All-State Tournament Team...All-District and All-Region...Texas Association of Basketball Coaches Academic All-State..."Fab Five" MWP Award...Member of 1992 team that finished 33-3 and second in the state championship...Averaged 12.5 points, 4.2 rebounds, 4.9 assists and 3.9 steals per game during senior year...Named to All-Tournament Team, Georgetown Invitational...Also participated in soccer, softball, cross country and track ... National Honor Society (Jr. & Sr.)...Class Representative (Fr. & Sr.)...Student Council (Fr. & So.)...PALS (Peer Assistance Leadership Program) nominated and selected by GHS faculty, (Sr.)... Class Favorite Nominee (Fr. & Jr.)...Homecoming Queen Court...Fellowship of Christian Athletes (Jr.)...Cheerleader (Fr.).

**Personal:** Sister Kristin Curtis played basketball four years at Tarleton State earning 1991-92 First Team All-America...Led Tarleton to the finals of the 1992 NAIA Division II National Tournament...Also selected to the All-Tournament Team.

**Coach Dean on Curtis:** "At this point, we're not sure of who will fill the point guard position. Carly can really help us. She will have the opportunity to play and it's extremely important that she comes through. Carly is a very motivated individual. It's easy to see that she is a winner."

# #5

## FIRST SEASON AT UTA

# LADY MAVERICKS

92

93



## KIM DOWELL

5'10" Freshman Guard  
Avinger, Texas Avinger H.S.

**Background:** Graduated from Avinger High School in 1992. Participated in high school basketball and track.

**Honors:** High school honor roll...Most valuable player in district...Averaged 18 points and 12 rebounds per game as a senior...Named All-Around Outstanding Athlete at Avinger High School...All-Tournament honors...AHS Girl's Basketball team Player of the Year...Track honors included a second-place finish in the Texas State High School Championship long jump competition.

**Coach Dean on Dowell:** "I can honestly say that Kim may very well be one of the best athletes I have ever seen. She is easily the fastest player we have. I think the key for her is to come in and concentrate on learning. She has outstanding athletic ability. I think it's important that she keep her confidence up."

# #30

## FIRST SEASON AT UTA

# LADY MAVERICKS

92

93



## TAMI KAJS

5'5" Sophomore Guard  
Crowell, Texas Crowell H.S.

**Background:** Graduated from Crowell High School in 1991...Participated in basketball, track and cheerleading.

**Honors:** 1987-88 Defensive Player of the Year...Team earned area championship...1988-89 Most Valuable Player...Named to three all-tournament teams; one tournament MVP award...Selected as one of Texas Basketball Magazine's Top 30 Blue Chip players...Texas Basketball Magazine Spaldings Top 100...All-District and District MVP...1989-90 two all-tournament teams...Texas Basketball Magazine Top 30 Blue Chip...All-District...All-Region...Team earned district championship...1990-91 Fantasy of Lights All-Tournament selection...Scored career high 52 points...All-District and District MVP...Third Team All-Region I...Second Team All-State. National English Merit Award...Listed in Who's Who Among American High School Students...United States National Mathematics awards...Southwest Rural Electric Association 1990 Good

Neighbor Youth Tour Essay Contest winner...All-American Cheerleader...United States Cheerleader Achievement Awards...Regional qualifier in track four years...State qualifier in track as a senior.

**Junior College Experience:** Attended Western Texas College...Averaged 4.8 points, 3 steals and 1.5 assists per game as a freshman.

**Coach Dean on Kajs:** "Tami is an extremely athletic person. She is a pleasure to have around because of her dedication and mental toughness. She has great speed and outstanding endurance. Her year of junior college experience will be a big plus for us."

# #3

## FIRST SEASON AT UTA

# LADY MAVERICKS

92

93



## ERIKA LARNED

6'0" Freshman Forward  
Ft. Worth, Texas Southwest H.S.

**Background:** Graduated from Southwest High School in 1992...Participated in three years of varsity basketball and volleyball...Specialized in field events during one year of varsity track.

**Honors:** Who's Who Among American High School Students...Who's Who in Athletics...Averaged 16 points and 14 rebounds per game during senior year of varsity basketball... All-Tarrant County Academic Team...All-Tarrant County basketball team...All-District in basketball and volleyball (two years)...Most Valuable Player, District 7 - 5A...Female Athlete of the Year at SHS...Fort Worth All-Star Team (basketball). Recipient of Fort Worth Girls Coaches Association "Best Athlete" scholarship...Concerned Senior Girls Club member...Spanish Club president...Graduated Cum Laude.

**UTA Major:** Pre-Law, Criminology

**Coach Dean on Larned:** "I'm really impressed with Erika's attitude. I think she will make a lot of positive contributions to our team. In this league, anybody playing post must know exactly what they are doing and be ready to play. Erika is that type of player. I think it's important that she concentrate on learning our system and not allow herself to fall behind."

# #40

## FIRST SEASON AT UTA

92

# LADY MAVERICKS

93



## DAWN MCGARY

5'8" Senior Guard  
Omaha, Neb. Benson H.S.

**Background:** Graduated from Omaha Benson High School in 1989...Participated in basketball and track.

**Honors:** All-Division...Second Team All-Metro...All-Metro Honor Roll (Academic).

**1991-92:** One of just seven players to see action in all 27 regular-season games...Worked her way into the starting lineup against Texas-San Antonio and Southwest Texas State to start the Southland Conference season...Averaged 3.3 points and 1.0 rebounds per game...Hit 31.3 percent of her three point attempts and 69.4 percent from the line...Scored a career high 10 points against McNeese State...Pulled down a career high four rebounds and dished off four assists against Cincinnati...Turned in 17 assists and 20 steals per game during the regular season while averaging just eight minutes per contest.

**Junior College Experience:** Attended Colby Community College (Colby, Kan.)...Listed in Who's Who in Junior Colleges...All-Independent Conference...Second Team All-Region VI Tournament.

**UTA Major:** Exercise Sports Studies

**Coach Dean on McGary:** "I will expect a lot out of Dawn. She must be a leader and take charge on the floor. She has the athletic ability and experience to make things happen. I'm confident she will come through for us."

# #21

**FROM THE STATS BOOK:**

YEAR	G	ST	FG-FGA-FG%	3PT-3PTA-3PT%	FT-FTA-FT%	REB-AVG	AST	TO	BLK	STL	PTS	AVG.
1991-92	27	2	21-72-29.2	5-16-31.3	43-62-69.4	28-1.0	17	39	0	20	90	3.3
<b>Totals</b>	<b>27</b>	<b>2</b>	<b>21-72-29.2</b>	<b>5-16-31.3</b>	<b>43-62-69.4</b>	<b>28-1.0</b>	<b>17</b>	<b>39</b>	<b>0</b>	<b>20</b>	<b>90</b>	<b>3.3</b>

92

# LADY MAVERICKS

93



## KIM PRUITT

5'9" Junior Guard  
Bloomington, Texas Bloomington H.S.

**Background:** A 1990 Bloomington High School graduate...Averaged 25.4 points, 12 rebounds, and seven assists on a team that finished 28-5 and reached the regional semifinals...Awarded All-District, All-Region, All-State, and received the district's most valuable player honor in 1990...Also played volleyball and ran track...Played four years of varsity basketball.

**1990-91 Season:** Played in all 28 games, starting in 18 of those...Had the team's best three point shooting percentage (.429)...Third in field goal shooting, hitting 124 of 274 for a percentage of .453...Second in assists (58) and steals (35)...Third in points scored (324) with an average of 11.6 points per game...Voted Southland Conference "Freshman of the Year."

**1991-92 Season:** Played in all 29 games, starting 11 of those...Averaged 7.0 points per game and 3.6 rebounds...Scored a season-high 19 points against

Northwestern State...Equalled a career-high 10 rebounds against McNeese State...Dished out a season high five assists against Sam Houston...Fourth on the team in blocks (10).

**Coach Dean on Pruitt:** "Kim is an unbelievable athlete. She is a great player and will fit into our system very well. The key for her is to be a leader, she must score consistently for us. As far as her athletic ability is concerned, the sky is the limit."

# #22

**FROM THE STATS BOOK:**

YEAR	G	ST	FG-FGA-FG%	3PT-3PTA-3PT%	FT-FTA-FT%	REB-AVG	AST	TO	BLK	STL	PTS	AVG.
1990-91	28	18	124-274-45.3	9-21-42.9	67-99-67.7	114-4.1	58	35	19	35	324	11.6
1991-92	29	11	71-176-40.3	4-11-36.4	57-89-64.0	104-3.6	38	62	10	27	203	7.0
<b>TOTAL</b>	<b>57</b>	<b>29</b>	<b>195-450-43.3</b>	<b>13-32-40.6</b>	<b>124-188-66.0</b>	<b>218-3.8</b>	<b>96</b>	<b>97</b>	<b>29</b>	<b>62</b>	<b>527</b>	<b>9.2</b>

92

# LADY MAVERICKS

93



## NINA SHUVALOV

5'10" Freshman Guard  
Austin, Texas West Lake H.S.

**Background:** Graduated from West Lake High School in 1992...Participated in high school basketball and track.

**Honors:** Sophomore year earned second team All-District...Junior year selected All-Academic District...First team All-District...All-Centex honorable mention...Third team All-Region...All-Tournament at Midway Tourney...Senior year named team's most valuable player, All-District...First team All-District...Third team All-Region...All-Centex...South All-Star...Academic All-District...Team captain...Averaged 17.3 points, 3.2 assists, three steals and six rebounds per game as a senior.

**Personal:** Though she was born in Texas, Nina's family has Russian roots...Nina has a twin sister who hopes to be a walk-on member of the Lady Aggie's basketball squad at Texas A & M this year.

**UTA Major:** Child Psychology

**Coach Dean on Shuvalov:** "There's no question in my mind that Nina will develop into a great player for us. She has all the tools. She's strong, athletic and has an extremely positive attitude. She has the potential for an outstanding career at UTA."

# #25

## FIRST SEASON AT UTA

92

# LADY MAVERICKS

93



## ELIZABETH SMITH

5'11" Junior Forward  
Whitewright, Texas Whitewright H.S.

**Background:** Graduated from Whitewright High School in 1990...Participated in high school basketball, track, cross country and tennis.

**Honors:** Valedictorian...Beta and French Clubs...French award...Data Processing Award...Leading rebounder in basketball...Co-Player of the Year (Texoma)...Third team All-State...All-Region...All-District...Texoma All-Area and Denison Herald All-Star teams...Named Most Valuable Player and Most Athletic Girl as a senior...Led the Lady Vikings of WHS to a regional appearance and a 28-3 record as a senior.

**Junior College Experience:** Attended Grayson County College (two years)...Presidential Scholar...Phi Theta Kappa...All-Star team in basketball.

**UTA Major:** Accounting

**Coach Dean on Smith:** "Elizabeth has been a wonderful surprise for us. She's very intelligent, athletic, and eager to learn. Her two years of junior college experience will be very beneficial to us. I know she can play post and I expect her to see a lot of playing time. She will be a major contributor."

# #24

## FIRST SEASON AT UTA

# LADY MAVERICKS

92

93



## SHANNON SPRIGGS

6'2" Freshman Center  
Houston, Texas Westbury Christian H.S.

**Background:** Graduated from Westbury Christian High School in 1992...Participated in high school volleyball, basketball, softball and track...Voted All-District in volleyball from sophomore through senior years...All-State in volleyball as a senior...All-District in basketball all four years...Named District Most Valuable Player during her junior and senior seasons...Team captain as a senior...All-State freshman, junior and senior years...Leading scorer (29.9) and rebounder (14.4) in the city...Qualified for State Finals in track (200 meter dash and 800 meter relay).

**Honors:** Listed in Who's Who Among American High School Students... Won National Merit Scholarship... President's Academic Fitness Award... Editor of 1992 yearbook.

**Coach Dean on Spriggs:** "When I think of Shannon, I think of motivation. She has a wonderful attitude, and because of that, I'm confident she will develop into a great player before her career ends. As with many of our young players, she has a lot to learn. Her playing time will depend on how quickly she picks things up."

# #44

## FIRST SEASON AT UTA

# LADY MAVERICKS

92

93



## LISA WALKER

6'0" Senior Forward  
Garland, Texas Lakeview Centennial H.S.

**Background:** Transferred to UTA from Grayson Junior College in Denison, Texas...Named honorable mention twice for the North Texas All-Conference team...Voted to the All-Tournament teams in Odessa, San Jacinto, and the playoffs...Voted team captain...Averaged 12 points and 10 rebounds per game...While playing at Lakeview Centennial in Garland, she was voted most valuable player...Played varsity ball all four years and served as team captain as a junior and senior.

**1991-92:** Appeared and started 25 of UTA's 27 regular-season games...averaged 13.2 points and 6.4 rebounds per game...scored a career-high 26 points against Texas-San Antonio...Also scored 23 points against Southwest Texas State...Scored in double figures in her first 12 games and 16 of her last 17...Scored at least 10 points in 20 games...Scored at least 15 points eight times...Pulled

down a career-high 13 rebounds against New Mexico and Northeast Louisiana...Connected on 46.6 percent of her shots from the field and 63.9 percent from the line...Led the Lady Mavs in steals (60) and was second in blocked shots (20).

**Coach Dean on Walker:** "Lisa is an outstanding player with all the tools. I can see in her attitude that she really wants to have a great senior year. I will expect a lot from her. She must average 18 points per game!"

# #33

### FROM THE STATS BOOK:

YEAR	G	ST	FG-FGA-FG%	3PT-3PTA-3PT%	FT-FTA-FT%	REB-AVG	AST	TO	BLK	STL	PTS	AVG.
1991-92	27	23	139-298-46.6	1-2-50	78-122-63.9	174-6.4	17	57	20	60	357	13.2
Totals	27	23	139-298-46.6	1-2-50	78-122-63.9	174-6.4	17	57	20	60	357	13.2

# 92 LADY MAVERICKS 93



## DAWN WHITELEY

5'11" Freshman Forward  
Houston, Texas Dobie H.S.

**Background:** Graduated from Dobie High School in 1992...Played volleyball as a freshman.

**Honors:** Played four years of varsity basketball...Earned Most Valuable Player honors as a senior...All-District as a sophomore and junior...Twice named "Most Athletic"...Listed as one of the "Top 100 in Texas" seniors to watch...Team captain as a junior and senior...Averaged 14.2 points and 8.6 rebounds as a sophomore, 14.7 points and 8.1 rebounds as a junior... Played in only 15 games as a senior because of knee injury; averaged 9.2 points, 6.2 rebounds, 3.3 steals and 1.4 assists...Finished high school career with 1,076 points and 741 rebounds in 96 games.

**UTA Major:** Physical Therapy

**Coach Dean on Whitely:** "I've only been here a short time, but I really enjoy coaching Dawn. She's a very strong person that isn't afraid to say what she thinks. I've never seen a freshman quite like her. She's confident and very prepared for college. I expect Dawn to develop into a strong rebounder for us."

# #50

## FIRST SEASON AT UTA

# 92 LADY MAVERICKS 93



## TAMARA ZACKERY

5'9" Senior Guard  
Weleetka, Okla. Weleetka H.S.

**Background:** Participated in high school basketball, volleyball and track.

**1991-92 Season:** One of seven UTA players to appear in all 27 regular-season games...Started 11 games...averaged 4.7 points and 1.9 rebounds per game...connected on 48.0 percent of her shots from the field and 88.2 percent from the line...Scored a career-high 18 points against Oklahoma... also scored 17 points against Sam Houston State...Scored in double figures five times...Hit eight of 11 field goals against Oklahoma and eight of nine against Sam Houston...Pulled down a career-high 10 rebounds against McNeese State...Handed out 30 assists and recorded 32 steals...Turned in five assists against Stephen F. Austin.

**Junior College Experience:** Transferred to UTA from Seminole Junior College in Seminole, Oklahoma

where she played for Coach Billy Green...Named to All-Tournament team in Oklahoma Junior College State Tournament...Selected Most Valuable Player of the month and Belle of the Week...Averaged 12 points, five rebounds, five steals and eight assists...Graduated from Weleetka High School in 1989.

**Coach Dean on Zackery:** "Tamara's defensive skills will really help us a lot. Most of the time, we will play a man-to-man defense and it's important we have a stopper. Tamara can be that stopper, but she must develop into a leader. I will expect a lot from her."

# #4

### FROM THE STATS BOOK:

YEAR	G	ST	FG-FGA-FG%	3PT-3PTA-3PT%	FT-FTA-FT%	REB-AVG	AST	TO	BLK	STL	PTS	AVG.
1991-92	29	11	61-127-48	0-2-0	15-17-88.2	56-1.9	30	27	0	32	137	4.7
<b>Totals</b>	<b>29</b>	<b>11</b>	<b>61-127-48</b>	<b>0-2-0</b>	<b>15-17-88.2</b>	<b>56-1.9</b>	<b>30</b>	<b>27</b>	<b>0</b>	<b>32</b>	<b>137</b>	<b>4.7</b>

# A PREVIEW OF THE LADY MAVS

# 92

# 93

A new wave of Lady Mavericks basketball will roll into Texas Hall for the 1992-93 season as first year Head Coach Mike Dean welcomes eight new faces to The University of Texas at Arlington. Last year's squad posted their winningest season in a decade, recording an 18-11 overall mark and a fourth place finish in the Southland Conference. The Movin Mavs also notched their first ever SLC conference tournament victory.

According to Dean, Maverick fans can expect to see a lot of changes this season, including a very controlled, press-free offense. "I expect that 99 percent of the time we are on the floor, we will play a half-court, man-to-man system," says Dean. "We won't press unless it's absolutely necessary."

The Lady Mavs will look to senior Lisa Walker (Garland/Lakeview Centennial) and junior Kim Pruitt (Bloomington/Bloomington) for leadership. Walker was the team's second leading scorer last season, averaging 13.2 per game. She was also the team's second most accurate shooter from the field, nailing 46.6% of her 298 attempts. On the boards, Walker was good for 6.4 rebounds per contest. Pruitt tossed in seven points per game and was fourth in assists (38) and blocks (10). The 5-9 guard currently ranks 14th on the Mavs Top 20 All-Time Leading Scorers List.

Key returning seniors Tamara Zackery (Weleetka, Okla./Weleetka) and Dawn McGary (Omaha, Neb./Benson) will also play important roles. Zackery scored 4.7 points per game and dished out 30 assists, while McGary was good for 3.3 points per game and 17 assists. According to Dean, the duo's ability to get the ball inside to Walker and Pruitt will play a major role in the success of the team's offense.

"Don't expect every player to score 15 points per game," says Dean. "I'm very big on roles. The bottom line is that we must get our shooters open. Lisa and Kim both have the potential to score 18 points per night, and we will expect that from them."

The Lady Mavs will field a relatively small team during the 1992-93 campaign as only three players break the six-foot barrier. Dean, along with first-year assistant

coaches Holly Davis and Christi Ensz expect big contributions from the new talent.

Dean feels that quickness is more important than size in a basketball player. Because of the Lady Mavs new half-court system, taller opponents will be forced to come out from under the basket to guard UTA shooters. According to Dean, this will create more fouls.

The 1991-92 Mavs set UT-Arlington season records for most free throws made (524) and attempted (779). Despite that, the Lady Mavs coaching staff wants more shots taken from the line this season and more accurate shooting. The squad sank 67.3% of their shots from the charity stripe last year.

"Little things become big things," says Dean. "Free throw shooting fits that category. We will spend a lot of practice time at the line."

## 1992-93 Southland Conference Women's Basketball Preseason Poll

### Coaches

1	Stephen F. Austin (10)	100
2	Northwestern State	83
3	Northeast Louisiana	82
4	Southwest Texas	67
5	Texas-Arlington	59
6	McNeese	51
7	Sam Houston	42
8	Nicholls State	34
	North Texas	34
10	Texas-San Antonio	20

### Sports Information Directors

1	Stephen F. Austin (8)	98
2	Northwestern State (2)	87
3	Northeast Louisiana	75
4	Southwest Texas	72
5	Texas-Arlington	60
6	McNeese	47
7	Sam Houston	36
8	Nicholls State	35
	North Texas	35
10	Texas-San Antonio	28

# 1991-92 STATS & RESULTS

# 92

# 93

Name	TOTAL FG				3-PT FG		FREE THROWS			REBOUNDS				AVG												
	G	ST	FG	FGA	PCT	FG	FGA	PCT	FT	FTA	PCT	OFF	DEF	TOT	AVG	PF	DIS	AST	TO	BLK	STL	MIN	PTS	AVG		
Galbreath	29	29	187	420	44.5	46	120	38.3	66	97	68.0	48	69	117	4.0	101	5	41	85	2	50	29	486	16.8		
Highs:	PTS 30 VS S.F. AUSTIN																									
Walker	27	23	139	298	46.6	1	2	50.0	78	122	63.9	52	122	174	6.4	91	4	17	57	20	60	23	357	13.2		
Highs:	PTS 26 VS UT-SAN ANTONIO																									
Ensz, C.	29	24	98	235	41.7	14	35	40.0	96	124	77.4	62	137	199	6.9	82	4	53	79	8	35	23	306	10.6		
Highs:	PTS 22 VS CINCINNATI																									
Cann, K.	29	11	71	176	40.3	4	11	36.4	57	89	64.0	38	66	104	3.6	40	0	38	62	10	27	22	203	7.0		
Highs:	PTS 19 VS NORTHWESTERN																									
Robinson	20	5	66	180	36.7	0	2	.0	45	86	52.3	57	88	145	7.3	51	3	21	55	12	39	22	177	8.9		
Highs:	PTS 17 VS NORTH TEXAS																									
Wilson	29	29	48	143	33.6	6	19	31.6	37	55	67.3	12	50	62	2.1	28	0	135	98	0	40	30	139	4.8		
Highs:	PTS 14 VS NORTHEAST LA.																									
Zackery	29	11	61	127	48.0	0	2	.0	15	17	88.2	30	26	56	1.9	67	2	30	27	0	32	12	137	4.7		
Highs:	PTS 18 VS OKLAHOMA																									
Wagoner	29	7	46	105	43.8	0	0	.0	25	41	61.0	26	51	77	2.7	51	2	3	26	28	16	11	117	4.0		
Highs:	PTS 18 VS SOUTHERN METH.																									
McGary	27	2	21	72	29.2	5	16	31.3	43	62	69.4	15	13	28	1.0	34	0	17	39	0	20	8	90	3.3		
Highs:	PTS 10 VS MCNEESE ST.																									
Nix	28	2	8	34	23.5	0	4	.0	51	67	76.1	12	29	41	1.5	43	1	33	36	1	191	10	67	2.4		
Highs:	PTS 10 VS NICHOLLS ST.																									
Hawkins	22	2	10	27	37.0	0	0	.0	8	12	66.7	12	22	34	1.5	23	0	3	8	4	7	5	28	1.3		
Highs:	PTS 4 VS SAM HOUSTON																									
Erwin, C.	13	0	4	9	44.4	0	0	.0	3	5	60.0	3	7	10	.8	13	0	0	7	1	3	4	11	.8		
Highs:	PTS 5 VS VANDERBILT																									
Shows, J.	7	0	2	9	22.2	0	0	.0	0	2	.0	2	5	7	1.0	6	0	0	1	0	0	4	4	.6		
Highs:	PTS 4 VS CINCINNATI																									
TEAM												121	4.2													
TOTAL	29	761 1835 41.5				76	211	36.0	524	779	67.3	369	806	1175	40.5	630	21	391	582	86	348				2122	73.2
Highs:	PTS 103 VS SAM HOUSTON																									
OPPONENTS	29	766 1853 41.3				74	279	26.5	447	701	63.8	485	832	1317	45.4	638	24	390	685	65	312				2053	70.8
Highs:	PTS 104 VS VANDERBILT																									

UNIV. OF TEXAS-ARLINGTON	DEADBALLS		UNIV. OF TEXAS-ARLINGTON		OPPONENTS		HIGH SCORER	HIGH REBOUNDER	ATTEND	PLACE & DATE
	FG%	OPP	FG%	OPP	FG%	OPP				
UTA	52.6	77	53.7	70	53.7	70	18 Wagoner	6 Walker	386	11-23-91, Arlington
76	35.6	79	41.4	79	41.4	79	22 Ensz, C.	11 Ensz, C.	150	11-26-91, Cincinnati
71	42.4	56	27.7	56	27.7	56	11 Cann, K.	9 Ensz, C.	352	11-29-91, Arlington
69							11 Walker			
							11 Wagoner			
58	37.5	70	53.7	70	53.7	70	15 Walker	6 Walker	386	11-30-91, Arlington
62	40.0	104	59.4	104	59.4	104	17 Ensz, C.	11 Ensz, C.	462	12-3-91, Nashville, Tenn.
67	35.5	64	39.1	64	39.1	64	19 Ensz, C.	9 Walker	350	12-7-91, Arlington
94	47.1	93	42.7	93	42.7	93	25 Galbreath	10 Ensz, C.	0	12-7-91, Arlington
75	37.9	55	29.8	55	29.8	55	16 Cann, K.	13 Walker	411	12-13-91, Albuquerque
77	46.4	67	46.0	67	46.0	67	22 Galbreath	6 Wagoner	263	12-20-91, Houston
76	42.4	71	34.8	71	34.8	71	26 Walker	9 Robinson	512	1-2-92, Arlington
55	29.4	63	41.0	63	41.0	63	23 Walker		702	1-4-92, Arlington
81	43.3	71	45.8	71	45.8	71	20 Galbreath	9 Robinson	1,061	1-9-92, Huntsville
63	43.1	79	51.5	79	51.5	79	30 Galbreath	8 Robinson	3,244	1-11-92, Nacogdoches
88	60.3	70	42.0	70	42.0	70	20 Galbreath	9 Ensz, C.	245	1-18-92, Denton
82	41.7	71	48.2	71	48.2	71	14 Galbreath	8 Ensz, C.	220	1-23-92, Arlington
89	39.7	59	35.8	59	35.8	59	14 Galbreath	10 Zackery	625	1-25-92, Arlington
							10 Cann, K.			
94	45.6	80	41.4	80	41.4	80	25 Galbreath	13 Walker	1,095	1-30-92, Monroe, La.
62	34.8	70	43.3	70	43.3	70	14 Galbreath	13 Robinson	675	2-1-92, Natchitoches
							14 Walker			
61	36.7	80	47.6	80	47.6	80	19 Galbreath	10 Walker	722	2-6-92, Arlington
103	61.1	80	38.7	80	38.7	80	27 Galbreath	9 Robinson	827	2-8-92, Arlington
65	35.7	59	37.5	59	37.5	59	20 Walker		250	2-10-92, San Antonio
77	37.9	65	40.6	65	40.6	65	25 Galbreath		317	2-15-92, Arlington
86	48.3	88	42.1	88	42.1	88	29 Galbreath	9 Ensz, C.	275	2-20-92, Arlington
64	34.5	57	30.8	57	30.8	57	12 Galbreath	8 Galbreath	155	2-22-92, Lake Charles
							12 Robinson	8 Robinson		
68	43.5	75	38.4	75	38.4	75	19 Galbreath	12 Ensz, C.	375	2-27-92, Arlington
78	40.0	69	41.7	69	41.7	69	15 Galbreath	8 Robinson	622	2-29-92, Arlington
							15 Walker	8 Nix		
52	39.6	46	30.9	46	30.9	46	18 Galbreath	12 Walker	208	3-2-92, San Marcos
74	36.9	69	35.2	69	35.2	69	20 Walker	10 Walker	550	SLC Tour. March 12 - Nacogdoches, TX
55	38.1	66	39.2	66	39.2	66	18 Walker	15 Robinson	1,531	SLC Tour. March 13 - Nacogdoches, TX

# SOUTHLAND CONFERENCE

# 92

# 93

The Southland Conference is comprised of six Texas and four Louisiana universities, all competing at the NCAA Division I level.

Weaving itself into the very fabric of Texas and Louisiana, the Southland Conference's 1991 expansion from eight to ten universities finds league institutions surrounding the major metropolitan cities of Dallas/Ft. Worth, Shreveport, Austin, Houston, San Antonio and New Orleans. While surrounding these major media and professional sports markets, however, nearly every Southland Conference university is nestled within its own smaller, more intimate community.

In 29 years Southland Conference institutions have sent numerous student-athletes on to professional athletic careers, while presenting millions with undergraduate and graduate degrees to help guide their careers in a variety of distinguished professions.

Most notably in the professional sports, McNeese State sent Joe Dumars to the National Basketball Association, North Texas shipped Mean Joe Greene to the National Football League and Northeast Louisiana placed Chuck Finley with Major League Baseball.

In the coaching ranks, Stephen F. Austin State graduate Bum Phillips coached the Houston Oilers and New Orleans Saints before taking on Oiler color analysis duties. Another SFA grad, Nacogdoches native Don Gaston is president of the Boston Celtics.

Northwestern State's Mark Duper and Bobby Hebert, Nicholls State's Mark Carrier, Texas-Arlington's Tim McKyer, McNeese State's Leonard Smith, Southwest Texas' Ricky Sanders and Northeast Louisiana's Bubby Brister have all made a major impact in the NFL.

In the NBA, Northeast Louisiana's Calvin Natt and Texas-San Antonio's Derrick Gervin both started their careers with the New Jersey Nets. Natt played for Portland and Denver before landing with the Indiana Pacers. Gervin completed an outstanding rookie year with the Nets before sitting out on injured reserve. Southland Conference institutions have propelled numerous students on to distinguished media careers. The most noted include news anchorman Dan Rather, a graduate of Sam Houston State and ESPN sportscaster Tim Brando, who attended Northeast Louisiana. *The Wall Street Journal's* London bureau is home to Ken Wells, who earned his undergraduate degree at Nicholls State.

Politically, Lyndon B. Johnson was a Southwest Texas State graduate, while several SLC schools boast alumni in the U.S. Congress and Senate, as well as high ranking officials in the U.S. Armed Forces.

Northwestern State counts two prominent graduates in the entertainment field. Playwright Robert Harling won national acclaim for the 1989 hit *Steel Magnolias*, filmed in his hometown of Natchitoches. Among the entertainment writers who visited the town during filming was noted critic Rex Reed, also a Natchitoches native and a product of Northwestern State.

The conference promotes academic achievement through the recognition of an outstanding male and female athlete from each university, culminating in the naming of one male and one female Southland Conference Scholar Athlete of the Year. Also established to honor outstanding work in the classroom, the league sponsors two postgraduate scholarships. While earning their valuable college degrees, Southland Conference student-athletes also earned accolades on the athletics fields and courts.

Seeds for the creation of the conference were planted by administrators representing five institutions when they gathered for the first time in 1963. Those institutions were Abilene Christian College, Arkansas State College, Lamar State College of Technology, Trinity University and Arlington State College.

Since those early years, the league has changed dramatically with some 16 institutions having been part of what is now the Southland Conference.

## WHO TO CONTACT IN THE SLC

**Commissioner: Bill Belknap**

**Associate Commissioner: Don Graham**

**Assistant Commissioner/Compliance: Greg Sankey**

**Dir. of Media Relations & Marketing: Tammy Broz**

**Administrative Assistant: Terri Graham**

**Media Relations Intern: Bruce Ludlow**

**Conference Phone: (214) 424-4833**

**Conference Fax: (214) 424-4099**

# SOUTHLAND CONFERENCE STATISTICS

# 92

# 93

## 1991-92 Final Standings

	Overall	Conference	NCAA Tournament
*Stephen F. Austin State University	28-3	17-1	1-1
Northwestern State University	21-8	14-4	
Southwest Texas State University	17-12	13-5	
University of Texas-Arlington	18-11	12-6	
Northeast Louisiana University	12-16	10-8	
McNeese State University	13-15	9-9	
Sam Houston State University	9-18	5-13	
University of North Texas	8-18	5-13	
Nicholls State University	7-20	3-15	
University of Texas-San Antonio	4-23	2-16	

\*Regular season and tournament champion

## Player of the Year

Deneen Parker, SFA

**Newcomer of the Year**  
Tangela McAlister, McNeese

**Freshman of the Year**  
Robin Daniels, McNeese

**Coach of the Year**  
Gary Blair, SFA

## 1992 All-Tournament Team

Stacy Hairgrove, SFA  
Anika Moore, NSU  
Lynn Corn, SFA  
Lisa Walker, UTA  
Lori Davis, SFA

**MVP - Lori Davis, SFA**

## 1991-92 All-SLC Teams

First Team	School	Pos.	Ht.	Wt.	Hometown
Deneen Parker	SFA	G	5-8	Jr.	Arlington, Texas
Tangela McAlister	McNeese	P	5-10	Jr.	Mt. Enterprise, Texas
Kim Hill	NSU	G	5-7	Jr.	Waskom, Texas
Dani Gahlbreath	UTA	G	5-8	Jr.	Byng, Okla.
Stacy Brown-Hairgrove	SFA	G	5-6	Sr.	Corpus Christi, Texas
<b>Second Team</b>					
Anika Moore	NSU	F	6-0	Jr.	Baton Rouge, La.
Lori Davis	SFA	P	6-1	Jr.	Lewisville, Texas
Melissa Peay	SFA	G/F	5-9	Sr.	Dallas, Texas
Trenia Tillis	SFA	F	6-0	So.	Grapeland, Texas
Tammie Tilghman	SWT	F	5-9	Sr.	Austin, Texas

## Honorable Mention:

Felicia Chimney, NLU; Michelle Martin, UTSA; Crystal Steward, NLU; Clara Ortiz, SWT; Sherronda Williams, UNT; Darla Washer, NSU; Cindy Williams, SHSU; Melinda Hieber, SWT

## Individual Leaders

Scoring	G	FG	FT	Pts	Avg.	Free Throw Pct.	FTM	FTA	Pct.	Scoring Offense	G	Pts	Avg.		
T. McAlister-McN	28	215	156	613	21.9	Shannon Bloxom-UNT	75	91	.824	Northwestern State	29	2211	76.2		
Dani Galbreath-UTA	29	187	66	486	16.8	Ann Hebert-NLU	60	74	.811	Stephen F. Austin	31	2331	75.2		
Kim Hill - NWLa	29	180	110	470	16.2	Ronda Harrison-NLU	99	124	.798	Texas-Arlington	29	2122	73.2		
						4-Christi Ensz-UTA	96	124	.774	<b>Scoring Defense</b>	<b>G</b>	<b>Pts.</b>	<b>Avg.</b>		
<b>Rebounding</b>	<b>G</b>	<b>No</b>	<b>Avg</b>			<b>Assists</b>	<b>G</b>	<b>No</b>	<b>Avg.</b>	Stephen F. Austin	31	1762	56.8		
Melinda Hieber-SWT	28	240	8.6			Stacy Hairgrove-SFA	28	186	6.6	Southwest Texas	29	1715	59.1		
Anika Moore - NWLa	29	246	8.5			Rachel Penny-NWLa	29	135	4.6	Sam Houston State	27	1857	68.8		
Crystal Steward-NLU	28	210	7.5			Kathy Wilson-UTA	29	135	4.6	6-Texas-Arlington	29	2053	70.8		
6-Kim Robinson-UTA	20	145	7.3			<b>Blocked Shots</b>	<b>G</b>	<b>No</b>	<b>Avg.</b>	<b>Scoring Margin</b>	<b>G</b>	<b>Off.</b>	<b>Def.</b>	<b>Mar.</b>	
						Melinda Hieber-SWT	28	84	3.0	Stephen F. Austin	31	75.2	56.8	18.3	
<b>Field Goal Pct.</b>	<b>G</b>	<b>FGM</b>	<b>FGA</b>	<b>Pct.</b>		Cassandra Barker-NLU	27	73	2.7	Northwestern State	29	76.2	68.9	7.3	
Crystal Steward - NLU	28	142	239	.594		Trenia Tillis-SFA	31	47	1.5	Texas-Arlington	29	73.2	70.8	2.3	
Trenia Tillis-SFA	31	140	259	.541		7-Lisa Walker-UTA	27	139	298	.466	5-Sonia Wagoner-UTA	29	29	1.0	
Phazaria Wilson-NSU	25	137	271	.506		<b>Steals</b>	<b>G</b>	<b>No</b>	<b>Avg.</b>	Stephen F. Austin	31	934	2085	.448	
7-Lisa Walker-UTA	27	139	298	.466		Kim Hill-NWLa	29	126	4.3	Texas-Arlington	29	761	1829	.416	
<b>Three-Point Pct.</b>	<b>G</b>	<b>Avg</b>	<b>FGM</b>	<b>FGA</b>	<b>Pct.</b>	Arrianna Smith-NSU	27	81	3.0	Northwest Louisiana	28	728	1757	.414	
Dawn Bolner-SWT	28	1.3	38	86	.442	Michelle Martin-UTSA	26	76	2.9	<b>Field Goal Pct</b>	<b>G</b>	<b>FGM</b>	<b>FGA</b>	<b>Pct.</b>	
Ann Hebert-NLU	28	1.0	28	69	.406	10-Lisa Walker-UTA	27	60	2.2	Stephen F. Austin	31	643	1714	.375	
Felicia Chimney-NLU	28	2.0	57	145	.393					Stephen F. Austin	31	653	1738	.376	
4-Dani Galbreath-UTA	29	1.5	46	120	.383					Northeast Louisiana	28	759	1902	.399	
										6-Texas-Arlington	29	766	1853	.413	
										<b>3-Pt Pct</b>	<b>G</b>	<b>Avg.</b>	<b>3PM</b>	<b>3PA</b>	<b>3P%</b>
										Texas-Arlington	29	2.6	76	211	.360
										Southwest Texas	29	2.3	67	200	.335
										Northeast	28	4.0	114	341	.334

TEAM RECORD	ALL GAMES	18-11	62.0%
	LEAGUE	12-6	66.6%
	TOURNAMENT	1-1	50.0%

# LADY MAVERICK RECORDS

## 92

## 93

### TOP 20 ALL TIME LEADING SCORERS

1. Carolyn Smith	1567 pts	1978-1981	11. Sharon Jones	688 pts	1979-1980
2. Tracy Burr	1316 pts	1986-1988	12. Cindy Murry	652 pts	1982-1985
3. Stacy Campbell	1083 pts	1986-1989	13. Julie Roewe	649 pts	1989-1991
4. Jeanie Curry	1069 pts	1983-1985	14. Kim Cann-Pruitt	527 pts	1990-present
5. Allison Gray	1044 pts	1981-1984	15. Lori Cottingham	502 pts	1978-1979
6. Linda Wright	1007 pts	1980-1982	16. Sonia Wagoner	491 pts	1990-1992
7. Evonne Sandas	928 pts	1978-1981	17. Dani Galbreath	486 pts	1991-1992
8. Julie Coleman	879 pts	1981-1982	18. Tonya Johnson	480 pts	1988-1989
9. Camellia Bowen	794 pts	1989-1990	19. Rissa Thomas	480 pts	1988-1989
10. Marian Massey	728 pts	1978-1980	20. Christii Ensz	478 pts	1990-1992

### SINGLE GAME RECORDS

<b>Most Points</b>	44 Carolyn Smith	vs Texas Wesleyan	1-15-78
<b>Most Field Goals Made</b>	18 Carolyn Smith	vs Texas Wesleyan	1-15-78
<b>Best Field Goals % (Minimum 10 attempts)</b>	.818 Tracy Burr	9/11 vs Oral Roberts	12-06-86
<b>Most Free Throws Made</b>	12 Camellia Bowen	12/13 vs Niagara	12-01-89
<b>Best Free Throws % (Minimum 8 attempts)</b>	100% Camellia Bowen	10/10 vs Oklahoma	1-03-90
<b>Most 3 Pt. Field Goals Made</b>	7 Angela Tennison	7/13 vs Northwestern State	2-25-88
<b>Best 3 Pt. % (Minimum 5 attempts)</b>	.857% Leslie Priebe	6/7 vs Northwestern State	2-23-89
<b>Most Rebounds</b>	24 Tonya Johnson	vs Nevada-Reno	12-19-88
<b>Most Assists</b>	13 Julie Kajihio	vs S.W. Louisiana	11-28-79
	13 Page Smithers	vs North Texas State	2-27-86
<b>Most Steals</b>	10 Jeannie Curry	vs S.E. Louisiana	1-5-85
<b>Most Blocks</b>	8 Sonia Wagoner	vs Baylor	11-27-90

### SINGLE SEASON RECORDS

<b>Most Points</b>	532 Carolyn Smith	28 games	1977-78
	530 Tracy Burr	27 games	1988-89
<b>Most Field Goals Made</b>	221 Carolyn Smith	28 games	1977-78
	219 Julie Coleman	37 games	1981-82
<b>Best Field Goals % (Minimum 100 attempts)</b>	.578% Tracy Burr	176/308	26 games
<b>Best Scoring Average</b>	19.6 Tracy Burr	530 pts	27 games
<b>Most Free Throws Made</b>	135 Camellia Bowen	136/163	28 games
<b>Best Free Throws % (Minimum 70 attempts)</b>	.841 Julie Coleman	69/82	34 games
	.828 Camellia Bowen	135/163	28 games
<b>Most 3 Pt. Field Goals Made</b>	48 Leslie Priebe	26 games	1988-89
<b>Best 3 Pt. % (Minimum 30 attempts)</b>	.400% Stacy Campbell	14/35	26 games
<b>Most Rebounds</b>	372 Lori Cottington	28 games	1977-78
<b>Most Rebounding Average</b>	13.3 Lori Cottington	28 games	1977-78
<b>Most Assists</b>	139 Theresa White	37 games	1981-82
<b>Most Steals</b>	83 Allison Gray	35 games	1981-82
<b>Most Blocks</b>	68 Linda Wright	36 games	1980-81
	53 Sonia Wagoner	28 games	1990-91

### CAREER RECORDS

<b>Most Points</b>	1567 Carolyn Smith	119 Games	1978-1981	<b>Best 3 Pt. Percentage (Minimum 100 attempts)</b>	.367 Leslie Priebe	61/166	35 Games	1988-1989
<b>Best Scoring Average (Minimum 60 games)</b>	16.6 Tracy Burr	79 Games	1986-1988	<b>Most Rebounds</b>	647 Allison Gray	126 Games	1980-1984	
<b>Most Field Goals Made</b>	661 Carolyn Smith	119 Games	1978-1981	<b>Best Rebounding Average</b>	7.9 Jeanie Curry	59 Games	1983-1985	
<b>Best Field Goals Percentage (Minimum 400 attempts)</b>	.560 Tracy Burr	517/923	79 Games	1986-1988	<b>Most Assists</b>	242 Page Smithers	80 Games	1983-1985
<b>Most Free Throws Made</b>	293 Stacy Campell	104 Games	1986-1989	<b>Most Steals</b>	285 Allison Gray	112 Games	1981-1984	
<b>Best Free Throws Percentage (Minimum 200 attempts)</b>	.797% Camellia Bowen	192/241	55 Games	1988-1989	<b>Most Blocks</b>	206 Linda Wright	118 Games	1979-1982
<b>Most 3 Pt. Field Goals Made</b>	61 Leslie Priebe	35 Games	1988-1989					

### TEAM SEASON RECORDS

<b>Most Victories</b>	23	1975-76	<b>Best Field Goals Percentage</b>	.453	802/1771	1979-80	<b>Most Assists</b>	493	1980-81
<b>Best Winning Percentage</b>	.676	23-11	1975-76	<b>Most Free Throws Made</b>	524	1991-92	<b>Most Steals</b>	369	1981-82
<b>Most Consecutive Wins</b>	7	Jan. 24-Feb. 6	1981	<b>Most Free Throws Attempted</b>	779	1991-92	<b>Most 3 Pt. Field Goals Made</b>	81	1988-89
<b>Most Points</b>	2,356	1981-82	<b>Best Free Throws Percentage</b>	.767	476/621	1989-90	<b>Most 3 Pt. Field Goals Attempted</b>	248	1987-88
<b>Best Scoring Average</b>	73.3	1985-86	<b>Most Rebounds</b>	1650	1981-82	<b>Best 3 Pt. Field Goal Percentage</b>	.360	76/211	1991-92
	73.2	1991-92	<b>Best Rebounds Average</b>	44.6	37 Games	1981-82	<b>Best Scoring Defense</b>	63.7	1981-82
<b>Most Field Goals Made</b>	986	1981-82	<b>Most Blocks</b>	153	1981-82	<b>Best Field Goal Percentage Defense</b>	.391	1990-91	
<b>Most Field Goals Attempted</b>	2,405	1981-82							

# UTA COACHES RECORDS

## 92

## 93

YEAR	WON	LOST	COACH	YEAR	WON	LOST	COACH
1972-73	3	7	Carla Lowry	1982-83	10	17	Connie Kelch
1973-74	9	14	Jody Conratt	1983-84	14	14	Connie Kelch
1974-75	11	14	Jody Conratt	1984-85	13	14	Connie Kelch
1975-76	23	11	Jody Conratt	1985-86	11	15	Connie Kelch
1976-77	20	11	Cindy Salser	1986-87	8	18	Connie Kelch
1977-78	20	11	Cindy Salser	1987-88	5	22	Connie Kelch
1978-79	10	17	Cindy Salser	1988-89	6	21	Connie Kelch
1979-80	12	16	Connie Kelch	1989-90	11	17	Jerry Isler
1980-81	18	18	Connie Kelch	1990-91	13	15	Jerry Isler
1981-82	20	17	Connie Kelch	1991-92	18	11	Jerry Isler
				Totals 20 Seasons	255	300	

Coach	Won	Lost	Pct.	Years
1. Connie Kelch	117	172	.405	10 years (1979-89)
2. Cindy Salser	50	39	.562	3 years (1976-79)
3. Jody Conratt	43	39	.524	3 years (1973-76)
4. Jerry Isler	42	43	.494	3 years (1989-92)
5. Carla Lowry	3	7	.300	1 year (1972-73)

# UTA LETTERWINNERS 1972-92

<b>A—</b> Alldredge, Johnna: 75-76, 76-77 Alexander, Jackie: 81-82 Alexander, Monica: 90-91	<b>H—</b> Hawkins, Jenna: 90-91, 91-92 Haxton, Darcy: 78-79, 79-80, 80-81, 81-82 Hodges, Ellisan: 74-75 House, Audra: 89-90 Huffman, Kay: 72-73 Hutchins, Abby: 89-90	<b>R—</b> Ray, Tammy: 86-87 Reynolds, Kris: 74-75 Riewe, Della: 84-85 Robinson, Kim: 91-92 Rodawalt, Lesia: 75-76, 76-77 Roewe, Julie: 89-90, 90-91 Rudiger, Chris: 90-91
<b>B—</b> Basinger, Kim: 75-76 Barree, Sharlyn: 86-87, 87-88 Behrens, Jara: 89-90 Bennet, Nancy: 72-73 Blocker, Sherry: 72-73 Bonner, LaWanda: 89-90 Bowden, Nancy: 82-83 Bowen, Camellia: 88-89, 89-90 Burt, Shannon: 74-75 Burr, Tracy: 85-86, 86-87, 87-88	<b>J—</b> Jackson, Dana: 86-87, 87-88, 88-89 Johnson, Cindy: 83-84, 84-85 Johnson, Tonya: 88-89, 89-90 Jones, Patricia: 84-85 Jones, Sharon: 78-79, 79-80 Justice, Susan: 72-73, 73-74, 74-75	<b>S—</b> Sandas, Evonne: 78-79, 79-80, 80-81 Scott, Vesta: 80-81, 81-82, 82-83 Shea, Kathy: 78-79, 80-81, 81-82 Shows, Joanna: 91-92 Smith, Carolyn: 78-79, 79-80, 80-81 Stepp, Janice: 75-76, 76-77, 77-78, 78-79 Sydow, Karen: 74-75 Smithers-Wojciak, Page: 82-83, 83-84, 84-85, 85-86
<b>C—</b> Callicut, Cyndie: 74-75 Campbell, Stacy: 85-86, 86-87, 87-88, 88-89 Cann, Kim: 90-91, 91-92 Coleman, Barbara: 74-75 Coleman, Julie: 78-79, 80-81, 81-82 Colvard-Kajihiro, Julie: 78-79, 79-80 Conley, Sheila: 75-76, 76-77 Cottingham, Lori: 74-75, 76-77, 77-78, 78-79 Cupps, Brenda: 82-83, 83-84 Curry, Jeannie: 84-85 Creel, Susan: 84-85	<b>K—</b> Kirk, Linda: 72-73	<b>T—</b> Talley, Jill: 82-83, 83-84 Taylor, Charlene: 81-82 Tennison, Angela: 87-88, 88-89 Thomas, Jessica: 84-85 Thomas, Rissa: 87-88, 88-89 Thompson, Katrina: 87-88, 88-89, 89-90 Tilghman, Tracy: 87-88, 88-89 Tollefson, Amy: 86-87, 87-88
<b>D—</b> Daniel, Rachel: 83-84, 84-85, 85-86 Daugherty, Joyce: 76-77, 77-78, 78-79, 79-80 Dean, Roni: 72-73 Diaz, Genoveva: 81-82, 82-83	<b>L—</b> Lemker, Karen: 76-77, 77-78, 78-79 Lewis, Penny: 84-85, 85-86	<b>W—</b> Wagoner, Sonia: 90-91, 91-92 Walker, Lisa: 91-92 Washington, Vivian: 86-87 Weems, Mary: 75-76, 76-77 Webb, Desiree: 86-87 White, Theresa: 80-81, 81-82 Willrich, Penny: 72-73 Wilson, Debbie: 75-76 Wilson, Kathy: 91-92 Wright, Linda: 79-80, 80-81, 81-82
<b>E—</b> Ellison, Sherrian: 82-83 Ensz, Christi: 90-91, 91-92 Erwin, Connie: 90-91, 91-92	<b>M—</b> Mack, Edna: 83-84, 84-85, 85-86 Magness, Laura Lee: 87-88, 88-89 Maloy, Cynthia: 82-83 Massey, Julie: 76-77, 77-78, 78-79, 79-80 Massey, Marian: 79-80 Mayhew, Chris: 74-75 McCartney, Melanie: 78-79, 79-80 McGary, Dawn: 91-92 McGill, Judith: 86-87 Murray, Cindy: 81-82 Murray, Lydia: 83-84, 84-85	<b>Y—</b> York, Traci: 83-84, 85-86
<b>F—</b> Franklin, Chris: 85-86, 86-87	<b>N—</b> Nichols, Lenonna: 75-76 Nix, Mellisa: 89-90, 90-91, 91-92	<b>Z—</b> Zackery, Tamara: 91-92
<b>G—</b> Galbreath, Dani: 91-92 Gibson, Laurie: 72-73 Gunter, Kathy: 73-74, 74-75 Gray, Allison: 80-81, 81-82, 82-83, 83-84 Gruca, Debbie: 86-87	<b>O—</b> Owen, Karen: 74-75	
	<b>P—</b> Parrish, Leah: 76-77 Penrose, Meg: 85-86, 86-87, 87-88 Popelka, Shirley: 75-76 Powell, Debbie: 72-73 Powell, Jodie: 73-74, 74-75, 75-76 Powers, Tina: 78-79, 79-80 Priebe, Lesli: 87-88, 88-89 Pruett, Ava: 72-73	

# UTA SERIES RECORDS

## 92

## 93

School	W-L	School	W-L	School	W-L
Abilene Christian	8-4	Midwestern	2-2	Southern Arkansas	1-0
Angelo State	3-0	Mississippi	0-1	Southern (La.)	1-0
Arizona	0-1	Mississippi College	2-1	<b>Southern Methodist</b>	<b>20-11</b>
Arizona State	0-1	Mississippi University for Women	0-2	Southern Mississippi	0-3
Arkansas State	5-6	Nevada-Reno	3-1	Southwest Missouri	0-1
Austin College	1-0	New Mexico State	3-0	<b>Southwest Texas State</b>	<b>4-9</b>
<b>Baylor</b>	<b>5-12</b>	New Orleans	1-0	Southwestern Louisiana	3-7
Boise State	1-0	Niagara	0-1	Southwestern (Texas)	5-0
Cal-State Northridge	1-0	<b>Nicholls State</b>	<b>2-0</b>	Stanford	0-1
Cincinnati	0-1	<b>Northeast Louisiana</b>	<b>4-18</b>	<b>Stephen F. Austin</b>	<b>3-18</b>
Creighton	0-1	Northern Arizona	1-0	Tarleton State	11-4
Crowder	0-1	<b>Northwestern State</b>	<b>4-11</b>	Temple Junior College	3-7
Dallas Baptist	2-0	North Dakota State	1-0	Texas	0-7
East Texas State	8-2	<b>North Texas</b>	<b>20-23</b>	Texas A&M	3-6
Eastfield Junior College	1-0	<b>Oklahoma</b>	<b>2-8</b>	Texas Christian	12-10
Fresno State	0-1	Oklahoma City	0-3	Texas-El Paso	1-0
Grambling	0-2	Oklahoma State	0-6	<b>Texas-San Antonio</b>	<b>4-5</b>
Hardin-Simmons	4-0	Oral Roberts	1-5	Texas Southern	1-7
Henderson Junior College	0-2	Quachita Baptist	2-0	Texas Tech	1-6
Huston-Tillotson	2-0	Pan American	1-0	Texas Wesleyan	24-4
Incarnate Word	1-0	Panhandle State	0-1	Texas Woman's	11-4
Jackson State	0-1	Pittsburgh	0-1	Trinity	1-0
Kansas	0-1	Portland State	0-1	Tulane	1-0
Lamar	9-7	Ranger Junior College	2-1	Vanderbilt	0-1
Louisiana State	1-1	Rice	2-2	Wayland Baptist	0-4
Louisiana Tech	0-1	St. Mary's (Calif.)	1-0	Wayne State	1-0
Loyola-Marymount	0-1	St. Mary's (Texas)	1-2	Weatherford Junior College	1-5
McMurry	1-0	San Francisco	0-1	Weber State	0-1
<b>McNeese State</b>	<b>11-8</b>	<b>Sam Houston State</b>	<b>14-5</b>	West Texas State	5-7
Memphis State	0-1	Simon Fraser	1-0	Western Illinois	0-1
Middle Tennessee State	0-1	Southeastern Louisiana	1-1	Wyoming	1-1

**Bold Face indicates a 1992-93 opponent**

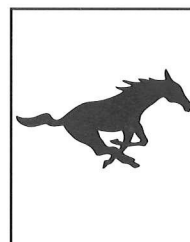
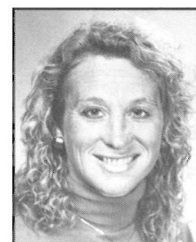

### SOUTHERN METHODIST

Dec. 1 at SMU

**Location:** Dallas, Texas  
**Mascot:** Mustangs  
**Colors:** Red and Blue  
**Enrollment:** 8,798  
**Arena:** Moody Coliseum  
**Capacity:** 9,007  
**Conference:** Southwest  
**President:** A. Kenneth Pye  
**Athletic Director:** Forrest Gregg  
**Head Coach:** Rhonda Rompola  
**Career Record:** 17-12  
**Record at SMU:** 17-12  
**Assistant Coaches:** John Newlee, Lisa Dark  
**1991-92 Record:** 17-12  
**Letterwinners Ret/Lost:** 10/5  
**Starters Ret./Lost:** 2/3  
**Sports Info. Director:** Charley Green  
**SID Phone:** (214) 692-2883  
**FAX Phone:** (214) 692-2044  
**Press Row Phone:** (214) 692-2883



### WICHITA STATE UNIV.

Dec. 4-5, Sheraton Classic

**Location:** Wichita, Kansas  
**Mascot:** Shockers  
**Colors:** Yellow and Black  
**Enrollment:** 15,800  
**Arena:** Levitt Arena  
**Capacity:** 10,656  
**Conference:** Missouri Valley  
**President:** Dr. Warren B. Armstrong  
**Athletic Director:** Gary Hunter  
**Head Coach:** Linda Hargrove  
**Career Record:** 342-169  
**Record at WSU:** 26-57  
**Assistant Coaches:** DeAnn Craft, Jackie Wilson, Lisa Klaassen  
**1991-92 Record:** 13-16  
**Letterwinners Ret/Lost:** 9/4  
**Starters Ret./Lost:** 4/1  
**Sports Info. Director:** TBA  
**SID Phone:** (316) 689-3265  
**FAX Phone:** (316) 689-3336  
**Press Row Phone:** (316) 689-3299



### BAYLOR UNIVERSITY

Dec. 4-5, Sheraton Classic

**Location:** Waco, Texas  
**Mascot:** Bears  
**Colors:** Green and Gold  
**Enrollment:** 12,000  
**Arena:** Ferrell Center  
**Capacity:** 10,084  
**Conference:** Southwest  
**President:** Dr. Herbert H. Reynolds  
**Athletic Director:** Grant Teaff  
**Head Coach:** Pam Bowers  
**Career Record:** 143-227  
**Record at BU:** 143-227  
**Assistant Coach:** Larry Tidwell  
**1991-92 Record:** 11-17  
**Letterwinners Ret/Lost:** 8/5  
**Starters Ret./Lost:** 3/2  
**Sports Info. Director:** Terry Tacker  
**SID Phone:** (817) 755-3043  
**FAX Phone:** (817) 755-1369  
**Press Row Phone:** (817) 755-3966

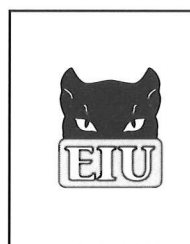

### EASTERN ILLINOIS

Dec. 4-5, Sheraton Classic

**Location:** Charleston, IL  
**Mascot:** Lady Panthers  
**Colors:** Blue and Gray  
**Enrollment:** 10,100  
**Arena:** Lantz Gym  
**Capacity:** 6,500  
**Conference:** Mid-Continent  
**President:** TBA  
**Athletic Director:** Mike Ryan  
**Head Coach:** Barbara Hilke  
**Career Record:** 231-147  
**Record at EI:** 231-147  
**Assistant Coaches:** Lori Opp, Cathy Williams  
**1991-92 Record:** 8-19  
**Letterwinners Ret/Lost:** 4/4  
**Starters Ret./Lost:** 2/3  
**Sports Info. Director:** David Kidwell  
**SID Phone:** (217) 581-6408  
**FAX Phone:** (217) 581-6434  
**Press Row Phone:** (217) 581-5135

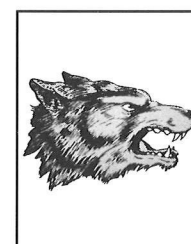

### UNIV. OF NEW MEXICO

Dec. 9 at UTA

**Location:** Albuquerque, N.M.  
**Mascot:** Lobos  
**Colors:** Cherry and Silver  
**Enrollment:** 25,009  
**Arena:** University Arena "The Pit"  
**Capacity:** 18,100  
**Conference:** Western Athletic  
**President:** Dr. Richard Peck  
**Athletic Director:** Dr. Gary Ness  
**Head Coach:** Maureen "Mo" Eckroth  
**Career Record:** 2-26  
**Record at NMU:** 2-26  
**Assistant Coaches:** Doug Vierra, Janice Branch  
**1991-92 Record:** 2-26  
**Letterwinners Ret/Lost:** 8/1  
**Starters Ret./Lost:** 5/0  
**Sports Info. Director:** Steve Carr  
**SID Phone:** (505) 277-2026  
**FAX Phone:** (505) 277-0142  
**Press Row Phone:** (505) 277-3964

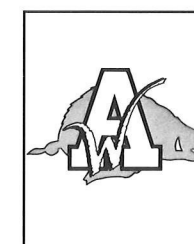
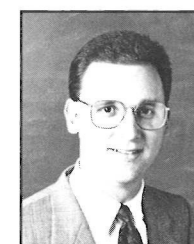

### UNIV. OF ARKANSAS

Dec. 22 at UA

**Location:** Fayetteville, AR  
**Mascot:** Lady Razorbacks  
**Colors:** Cardinal and White  
**Enrollment:** 14,600  
**Arena:** Barnhill Arena  
**Capacity:** 9,000  
**Conference:** Southeastern  
**President:** Dr. Daniel E. Ferritor  
**Athletic Director:** Bev Rouse  
**Head Coach:** John Sutherland  
**Career Record:** 161-74  
**Record at UA:** 161-74  
**Assistant Coaches:** Loy Moore, Tracy Mays  
**1991-92 Record:** 11-14  
**Letterwinners Ret/Lost:** 9/3  
**Starters Ret./Lost:** 4/1  
**Sports Info. Director:** Bill Smith  
**SID Phone:** (501) 575-3707  
**FAX Phone:** (501) 575-7410  
**Press Row Phone:** (501) 575-6622

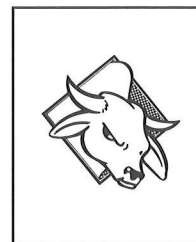

### SOUTH FLORIDA

Dec. 28 at USF

**Location:** Tampa, FL  
**Mascot:** Bulls  
**Colors:** Green and Gold  
**Enrollment:** 33,000  
**Arena:** Sun Dome  
**Capacity:** 10,411  
**Conference:** Metro  
**President:** Dr. Francis T. Borkowski  
**Athletic Director:** Paul Griffin  
**Head Coach:** Trudi Lacey  
**Career Record:** 102-73  
**Record at USF:** 49-61  
**Assistant Coaches:** Stephanie Glance, Helen Williams  
**1991-92 Record:** 13-15  
**Letterwinners Ret/Lost:** 6/5  
**Starters Ret./Lost:** 3/2  
**Sports Info. Director:** Lana Bandy  
**SID Phone:** (813) 974-2125  
**FAX Phone:** (813) 974-5328  
**Press Row Phone:** TBA



### NORTHWESTERN STATE

Jan. 2 at UTA--March 1 at NWLA

**Location:** Natchitoches, LA  
**Mascot:** Lady Demons  
**Colors:** Purple & White/Orange trim  
**Enrollment:** 7,626  
**Arena:** Prather Coliseum  
**Capacity:** 3,900  
**Conference:** Southland  
**President:** Robert A. Alost  
**Athletic Director:** Tynes Hilderbrand  
**Head Coach:** James Smith  
**Career Record:** 92-51  
**Record at NWLA:** 92-51  
**Assistant Coaches:** Gail Striegler, Wendy Luebbers  
**1991-92 Record:** 21-8  
**Letterwinners Ret/Lost:** 6/6  
**Starters Ret./Lost:** 2/3  
**Sports Info. Director:** Dan Korn  
**SID Phone:** (318) 357-6467  
**FAX Phone:** (318) 357-4515  
**Press Row Phone:** (318) 357-6297

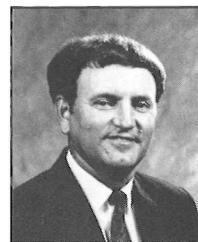

### NORTHEAST LOUISIANA

Jan. 4 at UTA--March 3 at NLU

**Location:** Monroe, LA  
**Mascot:** Lady Indians  
**Colors:** Maroon and Gold  
**Enrollment:** 11,189  
**Arena:** Ewing Coliseum  
**Capacity:** 8,000  
**Conference:** Southland  
**President:** Lawson Swearingen  
**Athletic Director:** Benny Hollis  
**Head Coach:** Roger Stockton  
**Career Record:** 30-27  
**Record at NLU:** 30-27  
**Assistant Coaches:** Sandy Pugh, Janie Fincher Roland  
**1991-92 Record:** 12-16  
**Letterwinners Ret/Lost:** 12/1  
**Starters Ret./Lost:** 4/1  
**Sports Info. Director:** Robby Edwards  
**SID Phone:** (318) 342-5460  
**FAX Phone:** (318) 342-5464  
**Press Row Phone:** (318) 342-5480



### SAM HOUSTON STATE

Jan. 21 at UTA--Feb. 20 at SHSU

**Location:** Huntsville, TX  
**Mascot:** Lady Kats  
**Colors:** Orange and White  
**Enrollment:** 12,753  
**Arena:** Johnson Coliseum  
**Capacity:** 6,100  
**Conference:** Southland  
**President:** Dr. Martin J. Anisman  
**Athletic Director:** Ronnie Choate  
**Head Coach:** Vic Schaefer  
**Career Record:** 20-34  
**Record at SHSU:** 20-34  
**Assistant Coach:** Barron Honea  
**1991-92 Record:** 9-18  
**Letterwinners Ret/Lost:** 7/4  
**Starters Ret./Lost:** 4/5  
**Sports Info. Director:** Paul Ridings  
**SID Phone:** (409) 294-1764  
**FAX Phone:** (409) 294-3538  
**Press Row Phone:** (409) 294-1838

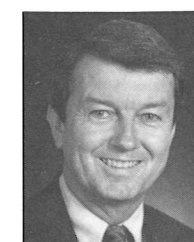

### STEPHEN F. AUSTIN

Jan. 23 at UTA--Feb. 18 at SFA

**Location:** Nacogdoches, TX  
**Mascot:** Ladyjacks  
**Colors:** Purple and White  
**Enrollment:** 12,700  
**Arena:** William R. Johnson Coliseum  
**Capacity:** 7,203  
**Conference:** Southland  
**President:** Dr. Dan Angel  
**Athletic Director:** Sadie Allison  
**Head Coach:** Gary Blair  
**Career Record:** 182-38  
**Record at SFA:** 182-38  
**Assistant Coaches:** Sue Donohoe, Lee Ann Riley  
**1991-92 Record:** 28-3  
**Letterwinners Ret/Lost:** 9/4  
**Starters Ret./Lost:** 3/2  
**Sports Info. Director:** Joni James  
**SID Phone:** (409) 568-2010  
**FAX Phone:** (409) 568-1SFA  
**Press Row Phone:** (409) 568-4635



### TEXAS-SAN ANTONIO

Jan. 28 at UTSA--Feb. 27 at UTA

**Location:** San Antonio, TX  
**Mascot:** Lady Roadrunners  
**Colors:** Orange, Navy Blue and White  
**Enrollment:** 16,000  
**Arena:** Convocation Center  
**Capacity:** 16,000  
**Conference:** Southland  
**President:** Dr. Samuel A. Kirkpatrick  
**Athletic Director:** Bobby Thompson  
**Head Coach:** Mary Ann McLaughlin  
**Career Record:** 34-51  
**Record at UTSA:** 34-51  
**Assistant Coaches:** Jeff Spivey, Cheryl Moonen  
**1991-92 Record:** 4-23  
**Letterwinners Ret/Lost:** 10/0  
**Starters Ret./Lost:** 5/0  
**Sports Info. Director:** Rick Nixon  
**SID Phone:** (512) 691-4551  
**FAX Phone:** (512) 691-4569  
**Press Row Phone:** (512) 691-4566



### NORTH TEXAS

Jan. 9 at UTA--Feb. 6 at UNT

**Location:** Denton, TX  
**Mascot:** Lady Eagles  
**Colors:** Green and White  
**Enrollment:** 27,180  
**Arena:** The Fabulous Super Pit  
**Capacity:** 10,000  
**Conference:** Southland  
**President:** Dr. Alfred Hurley  
**Athletic Director:** Steve Sloan  
**Head Coach:** Tina Slinker  
**Career Record:** 30-43  
**Record at UNT:** 30-43  
**Assistant Coaches:** TBA  
**1991-92 Record:** 8-18  
**Letterwinners Ret/Lost:** 8/3  
**Starters Ret./Lost:** 3/2  
**Sports Info. Director:** Brian Hollen  
**SID Phone:** (817) 565-2664  
**FAX Phone:** (817) 565-3671  
**Press Row Phone:** (817) 565-4609

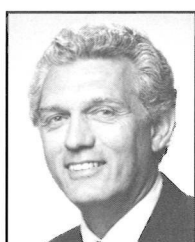
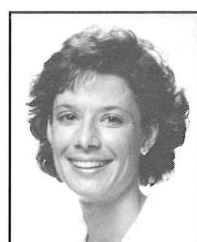

### McNEESE STATE UNIV.

Jan. 14 at MSU--Feb. 13 at UTA

**Location:** Lake Charles, LA  
**Mascot:** Cowgirls  
**Colors:** Bleu and Gold  
**Enrollment:** 7,800  
**Arena:** Burton Coliseum  
**Capacity:** 8,000  
**Conference:** Southland  
**President:** Dr. Robert Herbert  
**Athletic Director:** Bob Hayes  
**Head Coach:** Bridget Martin/Sonny Watkins  
**Career Record:** 18-37  
**Record at MSU:** 18-37  
**Assistant Coach:** Shannon LaFargue  
**1991-92 Record:** 13-15  
**Letterwinners Ret/Lost:** 10/2  
**Starters Ret./Lost:** 4/1  
**Sports Info. Director:** Pam LaFosse  
**SID Phone:** (318) 475-5408  
**FAX Phone:** (318) 474-5202  
**Press Row Phone:** (318) 475-8008

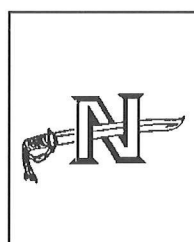
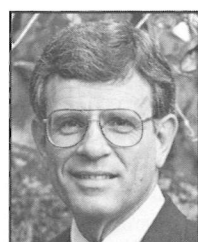

### NICHOLLS STATE UNIV.

Jan. 16 at NSU--Feb. 11 at UTA

**Location:** Thibodaux, LA  
**Mascot:** Colonels  
**Colors:** Cardinals and Gray  
**Enrollment:** 7,500  
**Arena:** Stopher Gym  
**Capacity:** 3,400  
**Conference:** Southland  
**President:** Dr. Ronald Ayo  
**Athletic Director:** Phil Greco  
**Head Coach:** Ben Abadie  
**Career Record:** 87-148  
**Record at NSU:** 87-148  
**Assistant Coaches:** Cleve Hill, Anne Candies  
**1991-92 Record:** 7-20  
**Letterwinners Ret/Lost:** 2/6  
**Starters Ret./Lost:** 2/3  
**Sports Info. Director:** Jim Silverberg  
**SID Phone:** (504) 448-4282  
**FAX Phone:** (504) 448-4924  
**Press Row Phone:** (504) 448-4294

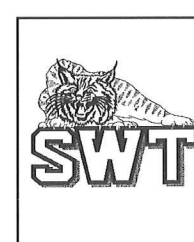

### SOUTHWEST TEXAS ST.

Jan. 30 at SWTS--Feb. 25 at UTA

**Location:** San Marcos, TX  
**Mascot:** Bobcats  
**Colors:** Maroon and Gold  
**Enrollment:** 21,000  
**Arena:** Strahan Coliseum  
**Capacity:** 7,200  
**Conference:** Southland  
**President:** Dr. Jerome Supple  
**Athletic Director:** Richard Hannan  
**Head Coach:** Linda Sharp  
**Career Record:** 318-135  
**Record at STS:** 47-36  
**Assistant Coaches:** Debbie Norman, Angela Lawson  
**1991-92 Record:** 17-12  
**Letterwinners Ret/Lost:** 9/3  
**Starters Ret./Lost:** 3/2  
**Sports Info. Director:** John Gilger  
**SID Phone:** (512) 245-2966  
**FAX Phone:** (512) 245-2967  
**Press Row Phone:** (512) 245-2434

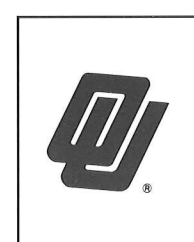

### UNIV. OF OKLAHOMA

Feb. 2 at UTA

**Location:** Norman, OK  
**Mascot:** Top Daug  
**Colors:** Crimson and Cream  
**Enrollment:** 23,500  
**Arena:** Lloyd Noble Center  
**Capacity:** 10,861  
**Conference:** Big Eight  
**President:** Dr. Richard L. Van Horn  
**Athletic Director:** Donnie Duncan  
**Head Coach:** Gary Hudson  
**Career Record:** 203-82  
**Record at OK:** 27-30  
**Assistant Coaches:** Bob Wallis, Don Paul, Burl Plunket  
**1991-92 Record:** 17-12  
**Letterwinners Ret/Lost:** 7/4  
**Starters Ret./Lost:** 4/2  
**Sports Info. Director:** Stormy Carr  
**SID Phone:** (405) 325-8372  
**FAX Phone:** (405) 325-7623  
**Press Row Phone:** (405) 325-1024



### MISSOURI-KANSAS CITY

Jan. 7 at UMKC

**Location:** Kansas City, MO  
**Mascot:** Kangaroos  
**Colors:** Blue and Gold  
**Enrollment:** 11,153  
**Arena:** Swinney Recreation Center  
**Capacity:** 3,200  
**Conference:** Independent  
**Chancellor:** Dr. Eleanor Schwartz  
**Athletic Director:** Lee Hunt  
**Head Coach:** Brian Agler  
**Career Record:** 193-86  
**Record at UMKC:** 68-44  
**Assistant Coach:** Kelly Kramer  
**1991-92 Record:** 24-7  
**Letterwinners Ret/Lost:** 5/6  
**Starters Ret./Lost:** 3/2  
**Sports Info. Director:** Jeff Rogers  
**SID Phone:** (816) 235-1034  
**FAX Phone:** (816) 235-1035  
**Press Row Phone:** (816) 235-1264

# TRAVEL ITINERARY

92

93

**Southern Methodist University (Dec. 1) - Dallas, Texas...**Depart UTA on shuttle bus Tuesday, Dec. 1 at 4 p.m. and arrive in Dallas at 5 p.m. Return to UTA following the game.

**University of Arkansas (Dec. 21-22) - Fayetteville, Ark...**Depart Monday, Dec. 21 from UTA on charter bus at 9 a.m. and arrive in Fayetteville at 5 p.m. Return to UTA after Dec. 22 game on Charter bus. While in Fayetteville, the Lady Mavs will be staying at the Days Inn (501) 443-4323.

**University of South Florida (Dec. 27-30) - Tampa, Fl...**Depart Sunday, Dec. 27 from DFW Airport at 1:23 p.m. on Delta Flight 938. Arrive in Tampa at 4:55 p.m. Following the Dec. 28 game, depart Tampa Wednesday, Dec. 30 on Delta Flight 793 at 9:30 a.m. Arrive at DFW at 10:55 a.m. While in Tampa, the Lady Mavs will be staying at the Shoneys Inn (813) 985-8525.

**University of Missouri-Kansas City (Jan. 6-8) - Kansas City, Mo...**Depart Wednesday, Jan. 6 from DFW Airport on Delta Flight 1539 at 10:12 a.m. Arrive in Kansas City at 11:35 a.m. Following the Jan. 7 game, depart Kansas City Jan. 8 on Delta Flight 1495 at 9:45 a.m. Arrive at DFW at 11:10 a.m. While in Kansas City, the Lady Mavs will be staying at the Holiday Inn Lenexa (913) 888-6670.

**McNeese State University - Nicholls State University (Jan. 13-17) - Lake Charles & Thibodaux, La...**Depart Wednesday, Jan. 13 from DFW Airport on Delta Flight 756 at 1:01 p.m. Arrive at Baton Rouge, La at 2:25 p.m. Charter bus to Lake Charles for game Jan. 14. Depart Lake Charles after game for Thibodaux. Depart from New Orleans Sunday, Jan. 17 on Delta Flight 285 at 9:50 a.m., arriving at DFW 11:10 a.m. While in Lake Charles, the Lady Mavs will be staying at the Holiday Inn (318) 433-7121 and while in Thibodaux, UTA will be staying at the Ramada Inn Houma (504) 879-4871.

**Texas-San Antonio - Southwest Texas State (Jan. 27-30) - San Antonio & San Marcos...**Depart UTA Wednesday, Jan. 27 on charter bus at 1 p.m. and arrive in San Antonio at 5:30 p.m. Depart after Jan. 28 game for Austin. Following Jan. 30 game, return to UTA on charter bus. While in San Antonio, the Lady Mavs will be staying at the Executive Guest House (512) 494-7600 and for the SWTSU game, UTA will be staying at the Crest Hotel in Austin (512) 478-9611.

**University of North Texas (Feb. 6) - Denton, Texas...**Depart UTA on shuttle bus Wednesday, Feb. 6 at 2:30 p.m., arriving in Denton at 3:30 p.m. Return to UTA on shuttle bus following the game.

**Northeast Louisiana (Feb. 7-8) - Monroe, La...**Depart UTA on charter bus Sunday, Feb. 7 at 1 p.m., arriving in Monroe at 6 p.m. Following Feb. 8 game, return to UTA on charter bus. While in Monroe, the Lady Mavs will be staying at the Holiday Inn Holidome (318) 387-5100.

**Stephen F. Austin - Sam Houston State (Feb. 17-20) - Nacogdoches & Huntsville...**Depart UTA Wednesday, Feb. 17 on charter bus at 1 p.m., arriving in Nacogdoches at 4:30 p.m. Depart Nacogdoches after Feb. 18 game on charter bus for Huntsville. Following Feb. 20 game, return to UTA on charter bus. While in Nacogdoches, the Lady Mavs will be staying at the Fredonia (409) 564-1234 and while in Huntsville, UTA will stay at the Sam Houston Inn (409) 295-9151.

**Northwestern State (Feb. 28 - March 1) - Natchitoches, La...**Depart UTA on charter bus Sunday, Feb. 28 at 1 p.m., arriving in Natchitoches at 6 p.m.. Following March 1 game, return to UTA on charter bus. While in Natchitoches, the Lady Mavs will be staying at the Holiday Inn (318) 357-8281.

# UTA ATHLETIC DEPARTMENT PERSONNEL



Dr. Bill Ross  
Faculty Rep.

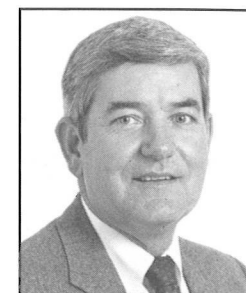

Dr. Bill Reeves  
Academic Advisor



Pete Carlon  
Asst. A.D./Trainer



Jeff Rodgers  
Asst. to Athletic Dir.

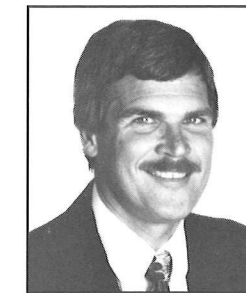

Steve Weller  
Sports Info. Dir.

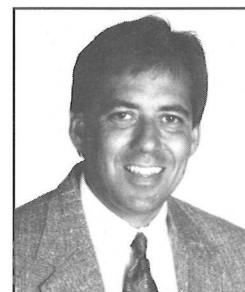

Jerry George  
Development Dir.

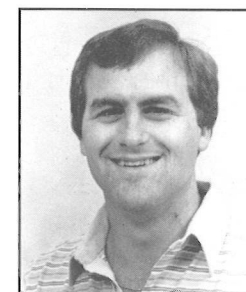

Tom Kloza  
Maverick Stadium



Bob Jordan  
Texas Hall

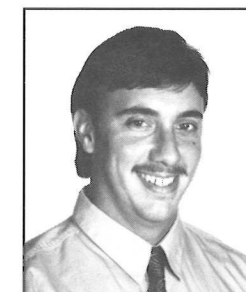

Greg Seiter  
Asst. S.I.D.

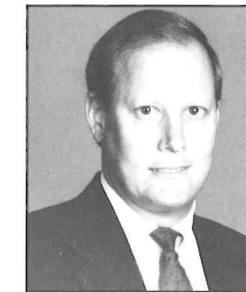

Jim Staples  
Asst. Develop. Dir.

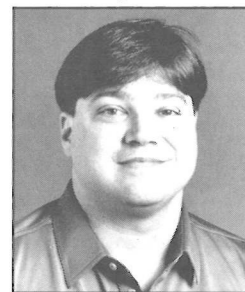

Scott Smith  
Asst. Trainer

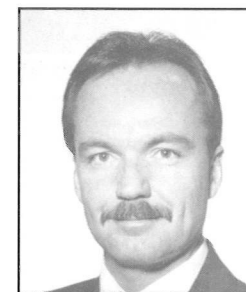

Bobby Francis  
Band Director

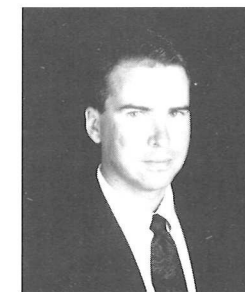

Kent Pawlak  
Cheerleaders

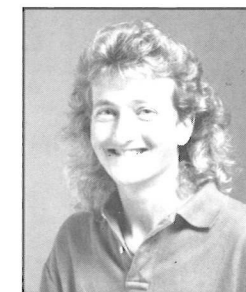

Anne Campbell  
Softball

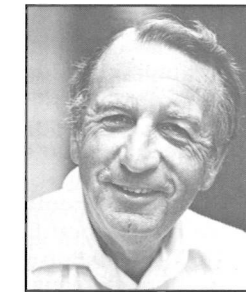

Donald Deere  
Golf

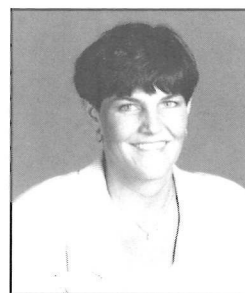

Cathy George  
Volleyball

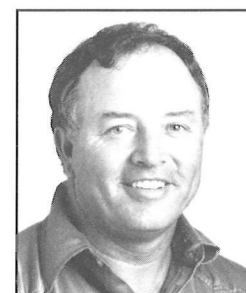

Butch McBroom  
Baseball

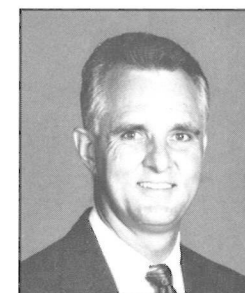

Mark Nixon  
Men's Basketball

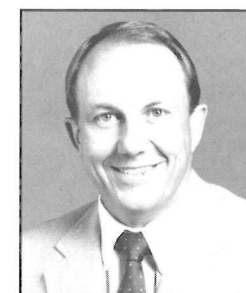

Monte Stratton  
Track/Cross Country

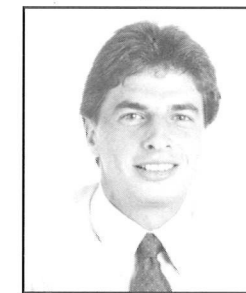

Carlos Torres  
Tennis



Shirley Elder  
Secretary



Lorraine Palmer  
Secretary



Shirley Racioppa  
Secretary



Linda Ray  
Secretary



Lois Oldenburg  
Secretary

# ARLINGTON, TEXAS

One of the fastest growing cities in the nation, Arlington's population has risen to 250,000. Coinciding with industrial and retail growth, the population has increased twenty-fold since 1950 and more than tripled since 1960. It is now the eighth largest city in Texas and ranks 70th among cities across the nation.

Six Flags Over Texas, located on the northeast side of the city, is the number one tourist attraction in the state. The multimillion dollar, 150-acre family amusement park draws more than two million visitors annually to Arlington. Guests of the park are treated to over 100 sophisticated rides, shows and other attractions.

Major league baseball came to Arlington in 1972 when the Texas Rangers were formed. Top industry in the city is the General Motors plant, which opened in 1954. The city also has its own water supply as work was completed on Lake Arlington in 1957. One of the newest attractions in Arlington is Wet 'n' Wild, a water amusement park.

The city was officially registered in 1877, receiving its name in honor of the Virginia hometown of Confederate hero Robert E. Lee. In the early 1890's, Arlington became a tourist attraction, extolling the virtues of mineral water as a huge well was built in the center of town - now the intersection of Main and Center streets.



**Arlington Stadium, home of the Texas Rangers**

Major league professional sports abounds in the Dallas-Fort Worth area which surrounds Arlington. They include Dallas Cowboys football, Dallas Mavericks basketball and Dallas Sidekicks soccer.

The Dallas-Fort Worth Regional Airport, opened in 1973, is a

15-minute drive from Arlington. The 180,000-acre tract is the largest airport in the nation and the fifth busiest. Two local newspapers service the city in addition to one Fort Worth and two Dallas newspapers.

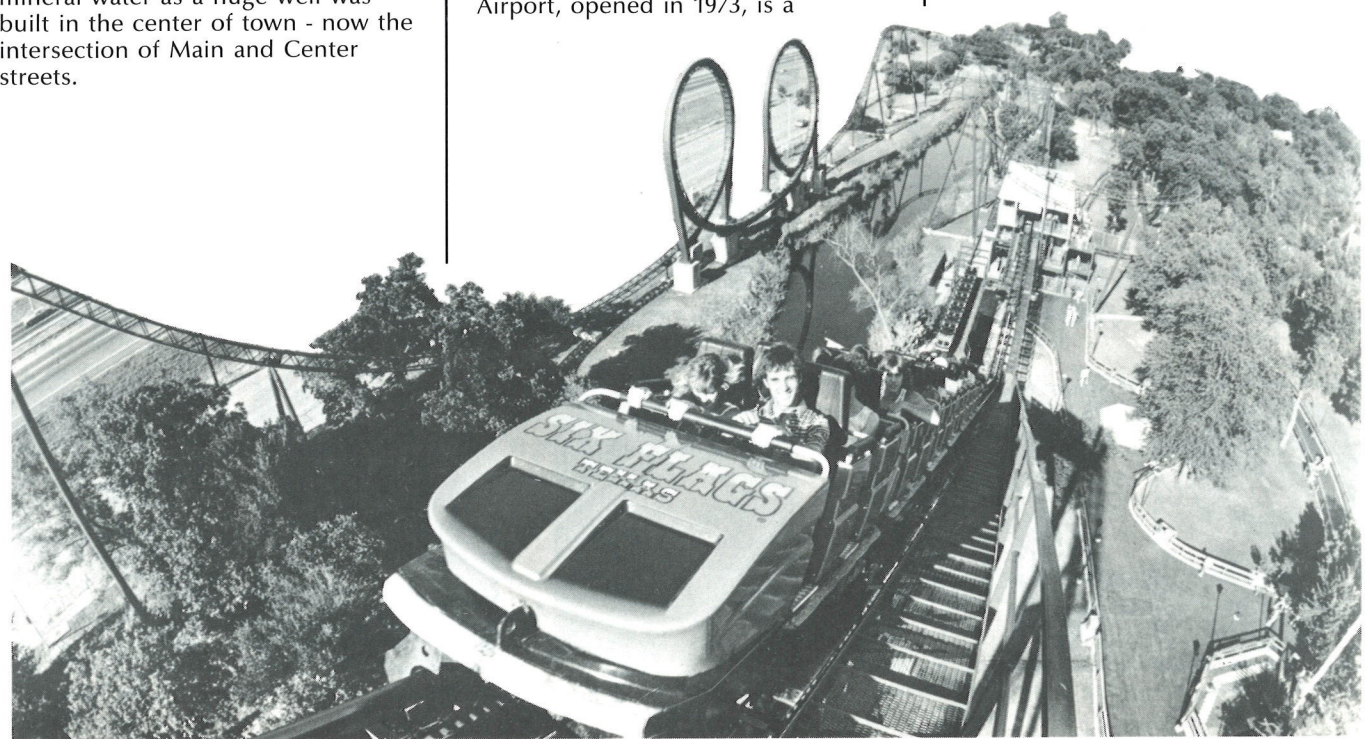

# THE UNIVERSITY



The University of Texas at Arlington is a major, comprehensive teaching, research and public service institution located in the heart of the Dallas-Fort Worth Metroplex. With an enrollment of 24,800, UTA offers 51 baccalaureate, 56 masters, and 19 doctoral degree programs.

UTA students benefit from the campus' strategic location at the center of abundant business, technological and cultural opportunities. The University has established a productive partnership with the thriving North

Texas region, offering state-of-the-art teaching and research facilities.

An important dimension of the growing research program is the Automation and Robotics Research Institute in Fort Worth, developed as part of the College of Engineering. An applied research facility, the Institute has been designed to provide technology transfer to corporate users of advanced robotics research.

Having more than doubled its enrollment in the past two decades, UTA has matured into

leading research institution that attracts scholars of international stature to its faculty ranks. Recognized for their research in a variety of subject areas, from ancient Greek art to applied mathematics, many faculty members hold prominent positions in leading professional and technical organizations nationwide.

Among the distinguished academic programs, the School of Nursing has attained national prominence, and its graduates consistently scored among the highest in the state in the licensure examination. Nationally recognized for its superior accounting program, the College of Business Administration has recently installed the most technologically current Executive PC Classroom in North Texas. UTA also offers a full range of athletic and recreational opportunities - from its Olympic-size outdoor pool to its award-winning tennis center. The Activities Building offers complete weight rooms, gymnastic areas, racquetball courts and Saunas. The University Center facilities include a bowling alley, a billiards area and a 500-seat theater which presents concerts, student performances and films.



# Carlson Travel Network

  
A & A Travel

We Go Together.<sup>SM</sup>

2401 West Pioneer Parkway, Suite 115

Arlington, Texas 76013

BETWEEN FIELDER & BOWEN

(817)265-2421

(800)753-2282

*"Official Travel Agency  
of UTA ATHLETICS"*