



# UT Arlington Volleyball 2012 Record Book





# UT ARLINGTON VOLLEYBALL

SID Contact: Melissa Cebold • C: (214) 240-8350 • O: (817) 272-7168 • E-mail: mcebold@uta.edu • www.utamavs.com

## 2012 SCHEDULE

Day	Date	Opponent	Location	Time
<b>Aug./Sept.</b>				
<b>UTA Hilton Invitational - Hosted by UTA</b>				
Fri.	08/24	Savannah State	CPC	7:00 p.m.
Sat.	08/25	UT Pan American	CPC	1:30 p.m.
	08/25	Stephen F. Austin	CPC	7:00 p.m.
Tu.	08/28	North Texas	CPC	6:00 p.m.
<b>UIC 2012 Invite - Hosted by Univ. of Illinois at Chicago</b>				
Fri.	08/31	UIC	Chicago	7:00 p.m.
Sat.	09/01	Eastern Michigan	Chicago	10:00 a.m.
	09/01	IPFW	Chicago	5:00 p.m.
Mon.	09/03	Texas A&M-Corpus Christi	CPC	1:00 p.m.
<b>UTA Hilton Classic - Hosted by UTA</b>				
Fri.	09/07	Marist	CPC	7:00 p.m.
Sat.	09/08	Northwestern State	CPC	1:30 p.m.
	09/08	Southern Mississippi	CPC	7:00 p.m.
Tu.	09/11	at TCU	Fort Worth, TX	6:30 p.m.
Sat.	09/15	at Louisiana Tech*	Ruston, LA	7:00 p.m.
Th.	09/20	at Denver*	Denver, CO	7:00 p.m.
Sat.	09/22	at New Mexico State*	Las Cruces, NM	Noon
Th.	09/27	San Jose State*	CPC	7:00 p.m.
Sat.	09/29	Utah State*	CPC	2:00 p.m.
<b>October</b>				
Th.	10/04	at Texas State*	San Marcos, TX	6:30 p.m.
Sat.	10/06	at UTSA*	San Antonio, TX	2:00 p.m.
Th.	10/11	Idaho*	CPC	7:00 p.m.
Sat.	10/13	Seattle*	CPC	2:00 p.m.
Th.	10/18	New Mexico State*	CPC	7:00 p.m.
Sat.	10/20	Denver*	CPC	2:00 p.m.
Th.	10/25	at Utah State*	Logan, Utah	7:00 p.m.
Sat.	10/27	at San Jose State*	San Jose, Calif.	7:00 p.m.
<b>November</b>				
Th.	11/01	UTSA*	CPC	7:00 p.m.
Sat.	11/03	Texas State*	CPC	2:00 p.m.
Th.	11/08	at Seattle*	Seattle, WA	7:00 p.m.
Sat.	11/10	at Idaho*	Moscow, Idaho	7:00 p.m.
Th.	11/15	Louisiana Tech*	CPC	7:00 p.m.
Mon.-Wed.	11/19-21	WAC Conference Tournament	San Antonio, TX	TBA

\*Western Athletic Conference Matches

**BOLD** indicates home

## 2012 ROSTER

### NUMERICAL ROSTER

No.	Name	Yr./Exp.	Pos.	Ht.	Hometown (High School/Previous College)
1	Ashley Bennett	SO/1L	MB	6-1	McKinney, Texas (McKinney)
2	Avery Anderson	SO/TR	S	5-11	Frisco, Texas (Frisco)
3	Karli Nanny	FR/HS	OH	5-11	Magnolia, Texas (Magnolia West)
4	Taylor Gross	SO/TR	MB/OH	5-11	Allen, Texas (Allen/Stephen F. Austin)
5	Shelby Dickson	JR/TR	OH	5-10	College Station, Texas (A&M Consolidated/Blinn JC)
6	Amy Davault	SO/1L	OH	5-10	Houston, Texas (Jersey Village)
8	Chelsea Rekieta	SO/1L	OH	6-0	Spring, Texas (Klein Collins)
11	Stacey Koch	FR/HS	OH	6-2	The Colony, Texas (The Colony)
12	Chelsea Spurlock	FR/HS	OH	5-10	Cypress, Texas (Cypress Ranch)
14	Hannah Baptiste	FR/HS	MB	5-11	Austin, Texas (Westlake)
15	Amanda Welsh	SO/1L	S	5-11	Austin, Texas (Westlake)
16	Megan Casey	JR/2L	DS	5-7	Newtown, CT (Newtown/California-Pa.)
17	Caitlyn Cooney	FR/HS	L	5-7	Houston, Texas (Jersey Village)
18	Valerie Stetzer	SO/1L	DS	5-5	Arlington, Texas (Pantego Christian Academy)
23	Charmaine Whitmore	JR/TR	MB	6-1	Fort Smith, Ark. (Northside/Arkansas)

### Coaching Staff

Head Coach: Diane Seymour 9th Season (UT Arlington, 1989)  
 Assistant Coach: Erin Clute, 13th Season (TCU, 2000)  
 Assistant Coach: Lindsay Scanlan, 3rd Season (Arkansas, 2010)

## INFORMATION

### GENERAL

Name.....The University of Texas at Arlington  
 City/Zip.....Arlington, Texas 76019  
 Founded.....189 (Senior College 1959)  
 Enrollment.....33,500  
 Nickname.....Mavericks  
 School Colors.....Royal Blue, Orange and White  
 Affiliations.....NCAA Division I  
 Conference.....Western Athletic Conference  
 President.....James D. Spaniolo  
 Director of Athletics.....Jim Baker  
 Assoc. AD/SWA.....Debbie Garcia  
 Athletic Dept.....817-272-2261

### HISTORY

First Year of Volleyball.....1973  
 Overall All-Time Record.....962-535-9  
 No. Years in Final Four/Last.....1/1989  
 No. Years in NCAA Tournament/Last.....8/2003  
 Last NCAA Tournament Opponent.....Arizona  
 Results.....L, 22-30, 26-30, 20-30

### ARENA

Home Arena.....College Park Center  
 All-Time Home Record.....353-139  
 All-Time CPC Record.....0-0  
 Capacity.....7,000  
 Press Row.....(817) 272- 3795

### COACHING STAFF

Head Coach.....Diane Seymour  
 Alma Mater.....UT Arlington, 1989  
 Record at UTA (Yrs.).....122-123 (8)  
 Overall Record (Yrs.).....122-123 (8)  
 Office Phone.....(817) 272-2242  
 Assistant Coach.....Erin Clute (TCU, 2000)  
 Assistant Coach.....Lindsay Scanlan (Arkansas, 2010)

### TEAM INFORMATION

2011 Overall Record.....12-19  
 Conference Record (Finish).....8-8 (6th)  
 Home Record (SLC).....8-3 (6-2)  
 Away Record (SLC).....2-10 (2-6)  
 Neutral Record.....2-6  
 Letterwinners Returning/Lost.....6/7  
 Starters Returning/Lost.....1/5  
 Redshirt Returners.....0  
 Newcomers.....9

### SPORTS INFORMATION

Senior Assoc. AD for External Relations ... Gregg Elkin  
 Office Phone.....(817) 272-5706  
 Email.....gelkin@uta.edu  
 Athletic Comm. Director.....Art Garcia  
 Office Phone.....(817) 272-2239  
 Email.....artgarcia@uta.edu  
 Assit. Athletic Comm. Dir. .... Melissa Cebold  
 Office Phone.....(817) 272-7168  
 Cell Phone.....(214) 240-8350  
 Email.....mcebold@uta.edu  
 Athletic Comm. Graduate Assistant..... Taylor Wright  
 Office Phone.....(817) 272-9588  
 Email.....taylormwright@mavs.uta.edu

### MEDIA OUTLETS

University Newspaper.....The Shorthorn  
 Area Newspaper.....Fort Worth Star-Telegram  
 Area Newspaper.....Dallas Morning News  
 Area Website.....espndallas.com  
 Area Website.....foxsportssouthwest.com



## **Table of Contents**

Home Tournament Information .....	3
WAC Tournament Bracket .....	4
2011 Results .....	5
Coaching Staff .....	6
Roster .....	10
Records and Honors.....	22
Program History.....	32



## 2012 Home Tournaments

### 2012 Hilton Invitational

Fri.	08/24	UT Pan American vs. Stephen F. Austin	4:00 p.m.
	<b>08/24</b>	<b>UT Arlington vs. Savannah State</b>	<b>7:00 p.m.</b>
Sat.	08/25	Stephen F. Austin vs. Savannah State	11:00 a.m.
	<b>08/25</b>	<b>UT Arlington vs. UT Pan American</b>	<b>1:30 p.m.</b>
	08/25	Savannah State vs. UT Pan American	4:30 p.m.
	<b>08/25</b>	<b>UT Arlington vs. Stephen F. Austin</b>	<b>7:00 p.m.</b>



### 2012 Hilton Classic

Fri.	09/07	Southern Mississippi vs. Northwestern St.	4:00 p.m.
	<b>09/07</b>	<b>UT Arlington vs. Marist</b>	<b>7:00 p.m.</b>
Sat.	09/08	Marist vs. Southern Mississippi	11:00 a.m.
	<b>09/08</b>	<b>UT Arlington vs. Northwestern St.</b>	<b>1:30 p.m.</b>
	09/08	Northwestern St. vs. Marist	4:30 p.m.
	<b>09/08</b>	<b>UT Arlington vs. Southern Mississippi</b>	<b>7:00 p.m.</b>



# 2012 WAC Volleyball Tournament

## Nov. 19-21

### San Antonio, Texas

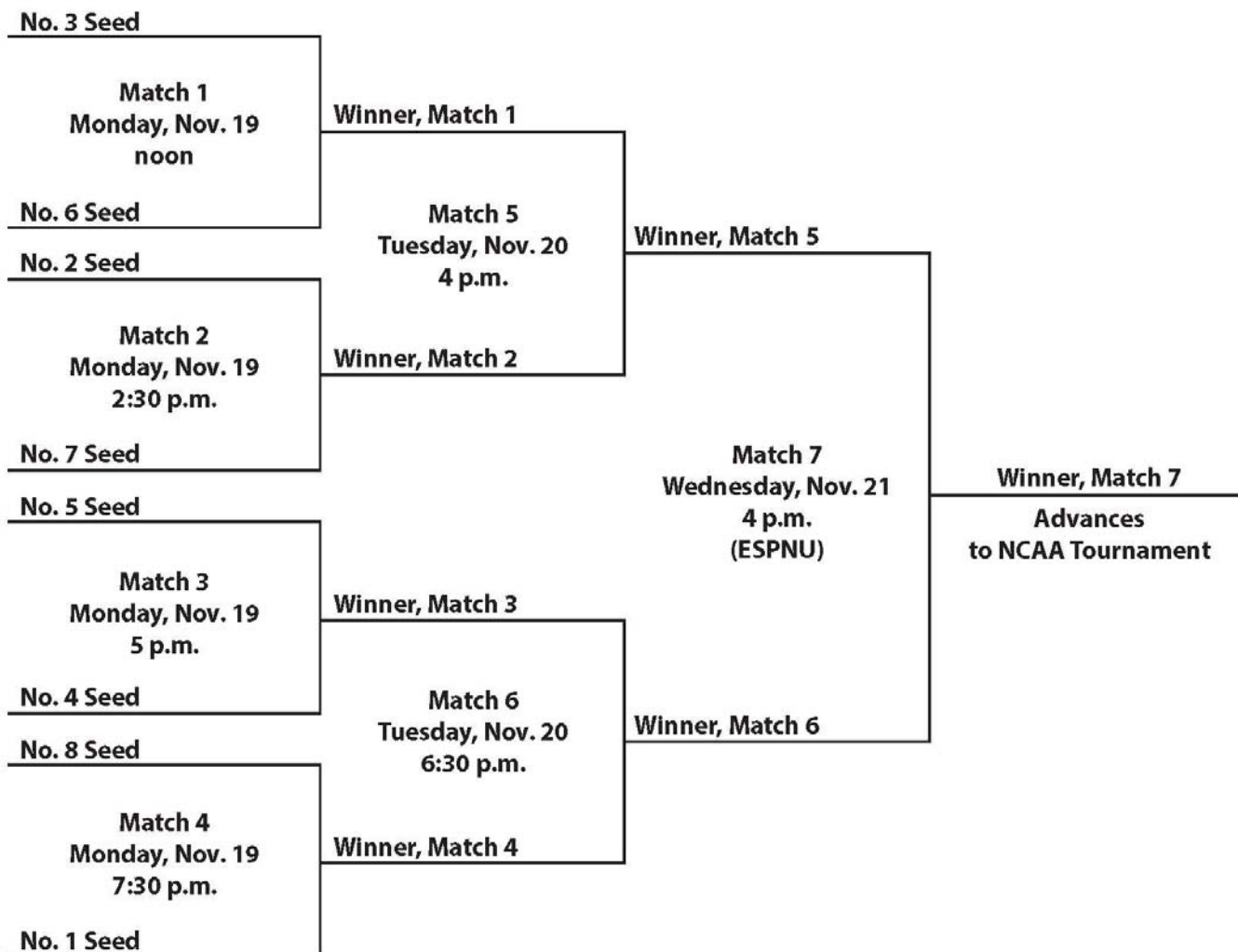



# UT ARLINGTON VOLLEYBALL

## 2011 RESULTS

Day	Date	Opponent	Location	Results
<b>Aug./Sept.</b>				
<b>El Paso Sports Commission Volleyball Invitational - Hosted by UTEP</b>				
Fri.	08/26	Southern	El Paso, TX	W (25-8, 25-14, 25-11)
Sat.	08/27	Portland State	El Paso, TX	L (16-25, 21-25, 27-25)
	08/27	UT El Paso	El Paso, TX	L (23-25, 23-25, 23-25)
Tues.	08/30	North Texas	Denton, TX	L (18-25, 17-25, 27-29)
<b>Hurricane Invitational - Hosted by Tulsa</b>				
Fri.	09/2	Tulsa	Tulsa, OK	L (117-25, 27-25, 11-25)
	09/2	UC Davis	Tulsa, OK	L (19--25, 10-25, 23-25)
Sat.	09/3	North Dakota State	Tulsa, OK	L (15-25, 9-25, 18-25)
	09/3	Arkansas-Pine Bluff	Tulsa, OK	W (25-18, 25-8, 25-7)
<b>Hilton Garden Inn Classic - Hosted by California</b>				
Fri.	09/9	California	Berkeley, CA	L (14-25, 9-25, 24-26)
Sat.	09/10	Georgetown	Berkeley, CA	L (27-25, 21-25, 22-25, 25-22, 12-15)
	09/10	Nevada	Berkeley, CA	L (25-22, 17-25, 16-25, 16-25)
<b>UT Arlington Invitational - Hosted by UT Arlington</b>				
Fri.	<b>09/16</b>	<b>Louisiana-Lafayette</b>	<b>Texas Hall</b>	<b>W (25-22, 25-17, 25-18)</b>
Sat.	<b>09/17</b>	<b>Prairie View A&amp;M</b>	<b>Texas Hall</b>	<b>W (25-19, 25-12, 25-17)</b>
	<b>09/17</b>	<b>Texas Tech</b>	<b>Texas Hall</b>	<b>L (16-25, 18-25, 16-25)</b>
Thurs.	<b>09/22</b>	<b>Texas A&amp;M-Corpus Christi*</b>	<b>Texas Hall</b>	<b>W (25-19, 25-19, 25-22)</b>
Sat.	<b>09/24</b>	<b>UTSA*</b>	<b>Texas Hall</b>	<b>L (14-25, 21-25, 19-25)</b>
Thurs.	<b>09/29</b>	<b>McNeese State*</b>	<b>Texas Hall</b>	<b>W (26-24, 14-25, 15-25, 25-12, 15-11)</b>
<b>October</b>				
Sat.	<b>10/1</b>	<b>Lamar*</b>	<b>Texas Hall</b>	<b>W (25-20, 25-22, 25-12)</b>
Wed.	<b>10/5</b>	<b>Texas State*</b>	<b>Texas Hall</b>	<b>L (14-25, 21-25, 19-25)</b>
Sat.	10/8	Central Arkansas*	Conway, AR	L (17-25, 26-24, 18-25, 19-25)
Thurs.	10/13	Sam Houston State*	Huntsville, TX	L (20-25, 21-25, 21-25)
Sat.	10/15	Stephen F. Austin*	Nacogdoches, TX	L (21-25, 18-25, 22-25)
Wed.	10/19	Texas State*	San Marcos, TX	L (22-25, 17-25, 25-19, 23-25)
Sat.	<b>10/22</b>	<b>Northwestern State*</b>	<b>Texas Hall</b>	<b>W (20-25, 25-17, 20-25, 25-19, 15-11)</b>
Thurs.	<b>10/27</b>	<b>Sam Houston State*</b>	<b>Texas Hall</b>	<b>W (18-25, 25-15, 19-25, 30-28)</b>
Sat.	<b>10/29</b>	<b>Stephen F. Austin*</b>	<b>Texas Hall</b>	<b>W (18-25, 25-19, 25-19, 25-22)</b>
<b>November</b>				
Thurs.	11/3	Southeastern Louisiana*	Hammond, LA	W (25-18, 25-23, 22-25, 25-15)
Sat.	11/5	Nicholls*	Thibodaux, LA	L (27-25, 19-25, 25-18, 20-25, 11-15)
Thurs.	11/10	Texas A&M-Corpus Christi*	Corpus Christi, TX	W (22-25, 25-22, 23-25, 25-11, 15-3)
Sat.	11/12	UTSA*	San Antonio, TX	L (26-24, 17-25, 18-25, 16-25)
<b>Southland Conference Tournament - Hosted by Central Arkansas</b>				
Fri.	11/18	Sam Houston State	Conway, AR	L (27-25, 21-25, 22-25, 25-22, 12-15)

\* Southland Conference matches  
**BOLD** indicates home matches

2011 Overall Record..... 12-19  
 Conference Record (Finish).....8-8 (6th)  
 Home Record (SLC).....8-3 (6-2)  
 Away Record (SLC).....2-10 (2-6)  
 Neutral Record ..... 2-6

## Coaching Staff

Diane Seymour, head coach.....	7
Erin Clute, assistant coach .....	8
Lindsay Scanlan, assistant coach.....	9





## **Diane Seymour**

Head Coach · 9th Season · UT Arlington (1989)

Diane Seymour has been the head coach of the UT Arlington volleyball program since 2004. Seymour is no stranger to the Mavericks program after coming to UT Arlington in 1984 as a student-athlete and later spending eight years (1996-2003) as an assistant coach.

Overall, Seymour has had ties to the UTA program that stretch back nearly three decades, helping lead them to more than 400 victories, seven Southland Conference championships, six NCAA Tournament appearances, and a No. 7 national ranking at the end of the 1988 season.

Seymour has directed UT Arlington to four double-figure win totals in SLC play. Her squads have totaled a 64-54 conference record in seven seasons. She notched her 100th career victory in 2010 in a five-set match at Texas A&M-Corpus Christi (9/25/10).

Seymour returned to her alma mater in 1996 as an assistant coach on Janine Smith's staff. In her eight years as an assistant, the team captured two regular season championships, two SLC Tournament titles and made two trips to the NCAA Tournament while never finishing lower than fourth in the conference.

After a successful year in an interim role in 2004, director of athletics Pete Carlon named Seymour the sixth head coach in UT Arlington history on Nov. 22, 2004.

Defense has always been the forté of Seymour and 2006 was no different as the Mavs set a new SLC record with 2,887 digs. The digs total is also the second-highest mark in the NCAA since the 2001 season. Individually, libero Ashley Smith (03-06) re-wrote the UT Arlington and SLC record books with 863 digs, the second highest single-season digs total in NCAA history.

As a student-athlete, Seymour came to UT Arlington in 1984, but missed all of the season after undergoing knee surgery. She worked her way into the lineup in 1985 and contributed 18 kills, 24 digs, and 12 service aces in 24 matches as the team went on to go 28-4 to make the school's first appearance in the NCAA Tournament.

Seymour captained the 1988 squad to 30-4 record and a No. 7 ranking in the final AVCA poll. The team earned tournament wins over Pepperdine and Kentucky before being eliminated by eventual national champion Texas. Seymour finished her playing career with 48 kills, 95 service aces and 433 digs in 119 matches and 313 sets. Including her redshirt season, the Mavs went 140-41 during her playing tenure.

Seymour came to UT Arlington after earning all-state honors at Arlington High School in 1983. Seymour earned a bachelor's degree from UT Arlington in 1989. After her playing career ended, Seymour worked closely with several of the top club teams in Texas while guiding many teams to the National Tournament.



## Erin Clute

Assistant Coach · 13th Season · TCU (2000)

Erin Clute has been the assistant volleyball coach at UT Arlington since 2000. Clute came to UT Arlington after serving as an assistant coach at Trinity Valley School in Fort Worth in 1998-99.

During her coaching tenure at UT Arlington, Clute has mentored 30 Southland All-Conference performers, including eight first team selections. In 2010, Amanda Aguilera (first team), Alicia Shaffer (second team) and Bianca Sauls (second team) were all honored by the league. In 2009, Tara Frantz (first team), Emily Shearin (second team) and Bianca Sauls (honorable mention) all received recognition. The previous year, Amanda Aguilera became the sixth UT Arlington freshman to earn first team All-Southland Conference honors and the first since 1990.

Other top performers Clute has coached at UT Arlington include Olaya Pazo (SLC Player of the Year, 2002), Carol Bozikis (SLC Newcomer of the Year, 2001) and Caley Smith (SLC Freshman of the Year, 2001). Clute has coached 31 Southland Conference Player of the Week selections and nine SLC All-Tournament team picks.

In her time as an assistant with the Mavericks, UT Arlington has won 202 matches, a SLC regular season crown (2001), two Southland Conference Tournament championships (2001, 2002) and made two appearances at the NCAA Tournament (2001, 2002).

A member of TCU's first volleyball team in 1996, Clute finished her freshman campaign with 245 kills on 673 attacks for a .211 hitting percentage. She also tallied 54 total blocks.

In a match against the Mavericks in Texas Hall, Clute posted eight kills in 18 attempts (.333 attack percentage) in the 1996 UTA/Jason's Deli Invitational. She played her high school career at Waxahachie High School where she was a two-time team Most Valuable Player and first team all-district selection. In addition, Clute was named the District 15-4A Hitter of the Year in 1995.

Clute coached club volleyball for 12 years for the North Dallas Junior Volleyball Association and Metroplex Juniors Volleyball Association. Her club coaching experience includes guiding eight teams to the Junior Olympic Volleyball Championships.



## Lindsay Scanlan

Assistant Coach · 3rd Season · Arkansas (2010)

Lindsay Scanlan has been an assistant coach for the UT Arlington volleyball program since 2010.

During her first season with the Mavericks, Scanlan helped coach three players to All-Southland Conference selections and helped UT Arlington finish with a 10-6 record in SLC play.

Scanlan, originally from Rockwall, Texas, came to UT Arlington after four years as the starting setter at Arkansas, where she graduated in the spring of 2010 with a double major in criminology and sociology.

She finished her collegiate volleyball career with the Razorbacks as the school's third all-time leader in career assists (2,825) and ranks fifth in career assists per set (7.12). She notched a career-high 60 assists during her senior season against Alabama (10/9/09), which marked the fourth highest total in the Southeastern Conference. Also during her senior campaign, she was awarded the SEC Community Service Award.

Scanlan was a three-time SEC Academic Honor Roll recipient and recorded at least 400 assists in all four seasons while playing in over 300 sets during her Razorback career.

She was a two-sport standout in high school (Rockwall) also excelling in basketball. She was a four-time all-district selection in volleyball and was named the district MVP as a senior in 2005. In addition, Scanlan played for the Dallas Force club team earning MVP honors following her senior year. She helped the Force to three consecutive national championships in 2004-06.

Scanlan also played on the Rockwall basketball team that made an appearance at the state tournament.

## 2012 Roster

**Returns..... 11**

Ashley Bennett..... 11  
Megan Casey..... 12  
Amy Davault..... 13  
Chelsea Rekieta ..... 14  
Valerie Stetzer ..... 15  
Amanda Welsh..... 16

**Newcomers..... 17**

Avery Anderson..... 17  
Hannah Baptiste ..... 17  
Caitlyn Cooney ..... 18  
Shelby Dickson ..... 18  
Taylor Gross..... 19  
Stacey Koch..... 19  
Karli Nanny ..... 20  
Chelsea Spurlock..... 20  
Charmaine Whitmore..... 21



RETURNERS



**ASHLEY BENNETT**

So. · 6-1 · MB · McKinney, TX (McKinney)

**#1**

**2011 (Freshman)**

- Played in 43 sets
- Recorded 28 kills, 4 sets, 5 digs
- Averaged 0.65 kills per set
- Finished with 20 total blocks, and only 1 block error
- Finished fourth on the team with 0.47 blocks per set

**High School**

- A three-year starter and letter winner at McKinney
- Named first team All-District in 2008, 2009 and 2010
- Earned Most Improved honors in 2008
- Named McKinney High School Offensive Player of the Year in 2009
- Academic All-District team in 2008, 2009 and 2010
- As a senior, recorded 383 kills and 117 blocks
- Posted 259 kills and 106 blocks as a junior and 178 kills and 105 blocks as a sophomore
- Played for the Madfrog 17's National team
- A four-year letter winner in track and field.

**Personal**

- Daughter of Lanie Bennett
- Born Jan. 9, 1993
- Undeclared major at UT Arlington

2011		ATTACKS					SETS		SERVES			DIGS			BLOCKS					
SP	MP-MS	K	K/S	E	TA	PCT	A	A/S	SA	E	SA/S	RE	DIG	DIG/S	BS	BA	TTL	BLK/S	BE	BHE
43	19-2	28	0.65	17	85	.129	4	0.09	0	2	0.00	0	5	0.12	1	19	20	0.47	1	1



## MEGAN CASEY

Jr. · 5-7 · DS · Newtown, CT (Newtown/California-Pa.)

#16

### 2011 (Sophomore)

- Played in 74 sets
- Recorded 78 digs
- Finished season with 1.05 digs per set, 6th on the team

### 2010 (Freshman)

- Played at California University of Pennsylvania (DII)
- Appeared in 47 sets in 20 matches
- Finished third on team with 2.32 digs per set
- Had 16 assists and four service aces

### High Schools

- A four-year letter winner at Newtown (Conn.) HS
- Two-time All-State, three-time All-Conference, and one-time All-Area honoree
- Named Conference MVP and Team MVP as a senior
- Named a Connecticut Post All-Star and a News-Times All-Star as a senior
- Led team to 2008 state championship match appearance.

### Personal

- Daughter of Monica and Brian Casey
- Born Oct. 26, 1991
- A forensic science major at UT Arlington

2011		ATTACKS					SETS		SERVES			DIGS			BLOCKS					
SP	MP-MS	K	K/S	E	TA	PCT	A	A/S	SA	E	SA/S	RE	DIG	DIG/S	BS	BA	TTL	BLK/S	BE	BHE
74	24-2	1	0.01	3	19	-.105	8	0.11	2	5	0.03	5	78	1.05	0	0	0	0.00	0	2



## AMY DAVAULT

So. · 5-10 · OH · Houston, TX (Jersey Village)

#6

### 2011 (Freshman)

- Played in 104 sets
- Finished fifth on the team in digs with 155
- Finished fifth on the team with 1.49 digs per set
- Recorded 23 kills in her freshman season
- Averaged 0.47 blocks per set in 2011

### High School

- A four-year starter and letter winner at Jersey Village
- Named first team All-District in 2008 as a sophomore and 2009 as a junior
- Honorable mention All-District accolades in 2007
- Led Cy-Fair District in kills as a junior and as a senior
- Named to the Cy-Fair 2010 All-Tournament team
- Played for Willowbrook Sports Complex

### Personal

- Daughter of Bill and Cheryl Davault
- Born Oct. 1, 1992
- Undeclared major at UT Arlington

2011		ATTACKS					SETS		SERVES			DIGS			BLOCKS					
SP	MP-MS	K	K/S	E	TA	PCT	A	A/S	SA	E	SA/S	RE	DIG	DIG/S	BS	BA	TTL	BLK/S	BE	BHE
104	31-1	23	0.22	22	135	.007	8	0.08	12	4	0.12	24	155	1.49	1	1	2	0.02	0	0



## CHELSEA REKIETA

So. · 6-0 · OH · Spring, TX (Klein Collins)

#8

### 2011 (Freshman)

- Played 6 sets her freshman year
- Recorded 8 assists, 2 digs and 1 kill

### High School

- A four-year starter and letter winner at Klein Collins
- Named first team All-District as a senior in 2010 and named team Most Valuable Player
- Named second team All-District in 2009 as a junior and in 2007 as a freshman
- Named All-District honorable mention in 2008
- Led team in kills (316) and digs (365) as a senior in 2010, guiding team to district runner-up honors
- Led team in aces (42) in 2008
- Led team to third-place finish in district in 2009
- All-Tournament team at Cy-Fair ISD Tournament in 2010
- Played for Willowbrook Club Volleyball for six years
- Led Willowbrook to regional championship in May, 2010 and fifth-place finish at USAV Junior Nationals

### Personal

- Daughter of Mark and Delise Rekieta
- Born Aug. 11, 1993
- Kinesiology major at UT Arlington

2011		ATTACKS					SETS		SERVES			DIGS			BLOCKS					
SP	MP-MS	K	K/S	E	TA	PCT	A	A/S	SA	E	SA/S	RE	DIG	DIG/S	BS	BA	TTL	BLK/S	BE	BHE
6	5-0	1	0.17	1	2	.000	8	1.33	0	0	0.00	0	2	0.33	1	0	1	0.17	0	0



## VALERIE STETZER

So. · 5-5 · DS · Arlington, TX (Pantego Christian Academy)

#18

### 2011 (Freshman)

- Recorded 15 digs
- Played in 20 sets
- Appeared in 12 matches

### High School

- A two-year starter and letter winner at Pantego Christian Academy
- Named Defensive MVP in 2009 and 2010
- Named first team All-District in 2009 and 2010
- Second team All-State in 2010
- Led team to district championship in 2009 and to the Final Four in 2010
- Played basketball and softball
- Named All-District and team MVP in basketball and softball for two years
- Named Female Athlete of the Year at Pantego Christian in 2010 and 2011

### Personal

- Daughter of Bill and Kelley Stetzer
- Born June 1, 1993
- Business major at UT Arlington

2011		ATTACKS					SETS			SERVES			DIGS			BLOCKS				
SP	MP-MS	K	K/S	E	TA	PCT	A	A/S	SA	E	SA/S	RE	DIG	DIG/S	BS	BA	TTL	BLK/S	BE	BHE
20	12-1	0	0.00	1	2	-.500	2	0.10	1	3	0.05	1	15	0.75	0	0	0	0.00	0	0



## AMANDA WELSH

So. · 5-11 · S · Austin, TX (Westlake)

#15

### 2011 (Freshman)

- Only one of three other players to play all 111 sets
- Recorded a team high of 1,074 assists
- Averaged a team high 9.68 assists per game
- Recorded third most digs on team with 212, averaging 1.91 digs per set
- Recorded 63 assists in 5 sets against Nicholls State (11/5/11)
- Recorded 5 aces in 4 sets against Stephen F. Austin (10/29/11)

### High School

- A two-year letter winner at Westlake High School in Austin, Tex. ('09-'10) and a two-year letter winner at Coronado in El Paso, Tex. ('07-'08)
- Set single-season assists record at Westlake
- As a senior, led Westlake to its highest preseason ranking and best regular season record in program history at 44-3
- Named second team All-District as a senior in 2010
- Earned spot on All-District honorable mention team as a junior in 2009
- Named first team All-District and all-city honorable mention in 2008 as a sophomore at Coronado
- Earned academic All-State once and academic All-District four times
- Led Coronado to spot in area finals in 2008
- Led Westlake to state finals as a junior in 2009
- Led Westlake to fifth-place finish in state in 2010
- A member of the National Honor Society

### Personal

- Daughter of Gary and Lisa Welsh
- Born May 2, 1993
- Communications major at UT Arlington

2011		ATTACKS					SETS		SERVES			DIGS			BLOCKS					
SP	MP-MS	K	K/S	E	TA	PCT	A	A/S	SA	E	SA/S	RE	DIG	DIG/S	BS	BA	TTL	BLK/S	BE	BHE
111	31-31	49	0.44	26	165	.139	1074	9.68	31	15	0.26	0	212	1.31	1	31	32	0.29	9	17

**NEWCOMERS**



**AVERY ANDERSON**

So. · 5-10 · S · Frisco, TX (Frisco/Campbell)

**#2**

**2010-11 (Freshman)**

- Attended Campbell University
- Played in 22 sets in 2011, her first season
- Recorded 4 kills, 82 assists, 16 digs, and 7 blocks
- Redshirted her freshman year

**High School**

- Attended Frisco High School
- Two-year letter winner in volleyball
- Awarded MVP her senior year in high school
- Named to All-District in 2012
- Named to academic All-District in both her junior and senior year
- Member of the National Honor Society

**Personal**

- Daughter of Jack and Mary Anderson
- Born on March 2, 1992
- Broadcasting major at UT Arlington



**HANNAH BAPTISTE**

Fr. · 5-11 · MB · Austin, TX (Westlake)

**#14**

**High School**

- Attended Westlake High School in Austin, Texas
- Two-year letter winner in volleyball
- Elected to academic All-District, first team All-District, and first team All-Centex as a junior
- Member of Austin Junior Volleyball for six years, earning a trip to the Junior National Championships each year
- First team All-District, first team All-Academic, third team All-Centex as a senior

**Personal**

- Daughter of Reginald and Hope Baptiste
- Born April 4, 1994
- Undeclared major at UT Arlington



## CAITLYN COONEY

Fr. · 5-7 · L · Houston, TX (Jersey Village)

#17

### High School

- Attended Jersey Village High School in Houston, Texas
- Letter winner in soccer as a freshman
- Letter winner in golf as a junior
- Three-year letter winner in volleyball from 2009-2011
- Four-time academic All-District for volleyball
- 2008 second team All-District for volleyball
- Elected first team All-District in 2010 and 2011
- Awarded team MVP in 2010 and 2011
- In 2010, awarded team Defensive Player of the Year
- In 2011, awarded team Outstanding Hitter
- Awarded KPRC Channel 2 News and Methodist Hospital Athlete of the Week
- All-Tournament team in 2012 Cy-ISD tournament
- 451 kills, 29 blocks, 28 Aces and 459 digs as a senior
- Elected Co-Captain in 2010

- Elected Captain in 2011
- Member of National Honor Society
- Member of Science National Honor Society

### Personal

- Daughter of John and Mari Cooney
- Born Oct. 14, 1993
- Criminal justice and business major at UT Arlington



## SHELBY DICKSON

Jr. · 5-10 · OH · College Station, TX (A&M Consolidated/Blinn)

#5

### 2010-11 (Freshman and Sophomore)

- Attended Blinn Junior College in College Station, TX
- 2011 NJCAA National Champions (38-0)
- 2011 National Tournament MVP
- NJCAA DI All-American
- AVCA Two-Year College second team
- 2011 All-Region XIV first team
- Named tri-captain in 2011
- 2010 All-Region XIV honorable mention
- 2010 National Tournament appearance

- 2009 All-State first team
- 2008 District Champions, Regional Semifinalist
- 2007 District Champions, Regional Quarterfinalist
- 2007 All-District second team

### Personal

- Daughter of Bubba and Sherie Dickson
- Born Feb. 29, 1992
- Biology major at UT Arlington

### High School

- Attended A&M Consolidated in College Station, TX
- 2009 District Champions and Regional Semifinalist
- 2009 All-District first team and District MVP



## **TAYLOR GROSS**

So. · 5-11 · MB · Allen, Texas (Allen/Stephen F. Austin)

**#4**

### **2011 (Freshman)**

- Attended Stephen F. Austin
- Appeared in 25 matches and started five
- Averaged 1.59 kills per set
- Finished season with 116 kills, 29 digs, and 29 blocks
- Recorded 10 or more kills three times

### **High School**

- Attended Allen High School
- Helped lead Allen HS to the state playoffs in 2010
- Named to first team All-District 8-5A her senior year
- Played club for Texas Assault and Skyline Juniors

### **Personal**

- Daughter of Terry Gross and Cathy Bobst
- Born Dec. 30, 1992
- Kinesiology major at UT Arlington



## **STACEY KOCH**

Fr. · 6-2 · OH · The Colony, TX (The Colony)

**#11**

### **High School**

- Attended The Colony High School in The Colony, TX
- Two-year letter winner in volleyball and a one-year letter winner in basketball
- Named Defensive Player of the Year, District 4-4A Blocker of the Year, and to the All-Academic team her junior year
- District 4-4A Champions and state semifinalist in 2010
- Voted Female Athlete of the Year at The Colony High School as a senior
- Named District MVP in 2011
- Named first team All-District as a senior
- Member of Texas Titans volleyball club

### **Personal**

- Daughter of Richard and Cynthia Koch
- Born Aug. 22, 1994
- Undeclared major at UT Arlington



## KARLI NANNY

Fr. · 5-11 · OH · Magnolia, TX (Magnolia West)

#3

### High School

- Attended Magnolia West High School in Magnolia, Texas
- Four-year letter winner in volleyball and one-year letter winner in track
- Awarded team MVP twice
- Set the all-time kills record at Magnolia West High School
- Named to first team All-District four years in a row
- Named to All-Academic team all four years
- Named to school's Honor Roll her junior and senior years
- Member of the Student Council
- Member of Willowbrook Sports Complex
- A two-time Junior Olympic Qualifier

### Personal

- Daughter of John and Sherrie Nanny
- Born September 4, 1993
- Undeclared major at UT Arlington



## CHELSEA SPURLOCK

Fr. · 5-10 · OH · Cypress, Texas (Cypress Ranch)

#12

### High School

- Attended Cypress Ranch High School in Cypress, Texas
- Three-year letter winner in volleyball
- Named All-District and academic All-District in 2009, 2010, and 2011
- Awarded District Most Valuable Hitter
- Named to the All-Tournament team for Cy-Fair in 2010 and 2011
- High school team kill leader in 2009, 2010 and 2011

### Personal

- Daughter of Jeffery and Tracey Spurlock
- Born Nov. 16, 1993
- Undeclared major at UT Arlington

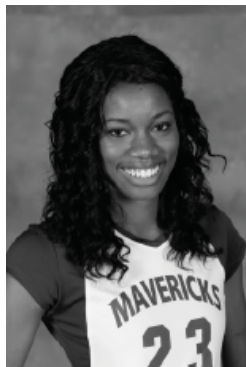

## CHARMAINE WHITMORE

Jr. · 6-1 · MB · Fort Smith, Ark. (Northside/Arkansas)

**#23**

### **2010-11 (Freshman and Sophomore)**

- Attended University of Arkansas for two years
- Awarded to SEC Honor Roll
- Recorded 7 kills vs. No. 1 Florida (Nov. 19, 2010)
- Hit .500 and 9 blocks vs. Georgia (Oct. 24, 2010)

### **High School**

- Attended Northside High School
- Four-year letter winner in volleyball
- Four-year letter winner in basketball
- Four-year letter winner in track
- All-Conference three years for volleyball and basketball
- Recorded 31 kills in one match
- Member of French Club and Student Council

### **Personal**

- Daughter of Karen Whitmore Haney
- Born April 16, 1992
- Communication major at UT Arlington

## **Records and Honors**

Year-by-Year Leaders .....	23
Individual Season Records .....	24
Individual Career Records .....	25
Freshman Single-Season Records .....	26
Career Milestones.....	27
Match/Team Records.....	28
All-Time Coaching Records .....	29
Honors and Awards .....	30





# UT ARLINGTON VOLLEYBALL

## YEAR-BY-YEAR LEADERS

Kills	
1982	Teresa Ogden ..... 603
1983	Teresa Ogden ..... 648
1984	Michele Humbach ..... 360
1985	Judith McGill ..... 373
1986	Judith McGill ..... 500
1987	Ana de Oliveira ..... 454
1988	Ana de Oliveira ..... 438
1989	Chris Rudiger ..... 498
1990	Valeria Whitfield ..... 541
1991	Valeria Whitfield ..... 386
1992	Valeria Whitfield ..... 563
1993	April Lee ..... 327
1994	Mandy Martz ..... 279
1995	Heather Hoy ..... 428
1996	Heather Hoy ..... 450
1997	Heather Hoy ..... 643
1998	Haley Mazza ..... 402
1999	Trisha Walker ..... 468
2000	Trisha Walker ..... 506
2001	Carol Bozikis ..... 368
2002	Olaya Pazo ..... 376
2003	Melissa Robinett ..... 370
2004	Ashley Van Antwerp ..... 468
2005	Ashley Van Antwerp ..... 412
2006	Teena Sobczak ..... 431
2007	Torie Dacus ..... 299
2008	Amanda Aguilera ..... 314
2009	Tara Frantz ..... 232
2010	Amanda Aguilera ..... 353
2011	Tara Frantz ..... 383

Attempts	
1982	Teresa Ogden ..... 1,480
1983	Teresa Ogden ..... 1,561
1984	Suzette Pritchett ..... 933
1985	Judith McGill ..... 1,002
1986	Judith McGill ..... 1,255
1987	Ana de Oliveira ..... 1,082
1988	Ana de Oliveira ..... 946
1989	Chris Rudiger ..... 1,128
1990	Valeria Whitfield ..... 1,316
1991	Valeria Whitfield ..... 955
1992	Valeria Whitfield ..... 1,089
1993	April Lee ..... 745
1994	Mandy Martz ..... 818
1995	Heather Hoy ..... 1,087
1996	Heather Hoy ..... 1,154
1997	Heather Hoy ..... 1,531
1998	Jessica Bowlin ..... 1,014
1999	Trisha Walker ..... 1,455
2000	Trisha Walker ..... 1,304
2001	Carol Bozikis ..... 1,053
2002	Amber Pack ..... 942
2003	Melissa Robinett ..... 921
2004	Ashley Van Antwerp ..... 1,267
2005	Ashley Van Antwerp ..... 1,265
2006	Dani Johnson ..... 1,402
2007	Teena Sobczak ..... 932
2008	Amanda Aguilera ..... 939
2009	Bianca Sauls ..... 678
2010	Amanda Aguilera ..... 1,018
2011	Tara Frantz ..... 1,060

Assists	
1982	N/A
1983	Katie Weismiller ..... 1,715
1984	Katie Weismiller ..... 1,315
1985	Katie Weismiller ..... 1,202
1986	Katie Weismiller ..... 1,537
1987	Shawn Sweeten ..... 1,293
1988	Shawn Sweeten ..... 1,308
1989	Shawn Sweeten ..... 1,623
1990	Colleen Farrell ..... 1,417
1991	Colleen Farrell ..... 1,198
1992	Colleen Farrell ..... 1,262
1993	Heidi Christensen ..... 1,202
1994	Tina Herring ..... 945
1995	Dawn Foley ..... 1,099
1996	Jennifer Palmer ..... 747
1997	Kisha Tucker ..... 1,399
1998	Kisha Tucker ..... 1,328
1999	Kisha Tucker ..... 1,477
2000	Kisha Tucker ..... 1,410
2001	Heather Dunn ..... 1,524
2002	Heather Dunn ..... 1,443
2003	Heather Dunn ..... 1,195
2004	Heather Dunn ..... 1,321

2005	Emily Nedderman ..... 876
2006	Emily Nedderman ..... 1,476
2007	Emily Nedderman ..... 1,137
2008	Raegan Daniel ..... 934
2009	Raegan Daniel ..... 869
2010	Raegan Daniel ..... 1,127
2011	Amanda Welsh ..... 1,074

Service Aces	
1982	Terry Bagley ..... 92
1983	Katie Weismiller ..... 81
1984	Katie Weismiller ..... 67
1985	Katie Weismiller ..... 69
1986	J. McGill/ K. Weismiller ..... 49
1987	Ana de Oliveira ..... 57
1988	Shawn Sweeten ..... 43
1989	Sara Madariaga ..... 62
1990	Shelley Williams ..... 49
1991	Valeria Whitfield ..... 56
1992	Fannie Burton ..... 36
1993	Mandy Martz ..... 39
1994	Tina Herring ..... 39
1995	Yoko Beltran ..... 61
1996	Jessica Bowlin ..... 42
1997	Jessica Bowlin ..... 42
1998	Jinni Touchstone ..... 31
1999	Christie Clarkson ..... 27
2000	Kisha Tucker ..... 23
2001	Olaya Pazo ..... 53
2002	Carol Bozikis ..... 49
2003	Julie Felts ..... 37
2004	Tori Dacus ..... 23
2005	Ashley Smith ..... 23
2006	Emily Nedderman ..... 63
2007	Emily Nedderman ..... 36
2008	Amanda Aguilera ..... 32
2009	Emily Shearin ..... 21
2010	Bianca Sauls ..... 32
2011	Amanda Welsh ..... 31

Block Assists	
1982	Michele Humbach ..... 88
1983	Kim Draper ..... 176
1984	Michele Humbach ..... 69
1985	Shari Parks ..... 65
1986	Jackie Bennett ..... 68
1987	Jackie Bennett ..... 139
1988	Jackie Bennett ..... 94
1989	Anita Allgood ..... 109
1990	Jenna Hawkins ..... 133
1991	April Lee ..... 68
1992	Yvette Wingate ..... 87
1993	April Lee ..... 74
1994	Heather Hoy ..... 83
1995	Heather Hoy ..... 106
1996	Jinni Touchstone ..... 86
1997	Rhonda Rust ..... 118
1998	Rhonda Rust ..... 107
1999	Tracee Cole ..... 102
2000	Tracee Cole ..... 105
2001	Caley Smith ..... 96
2002	Melissa Robinett ..... 119
2003	Melissa Robinett ..... 114
2004	Melissa Marek ..... 99
2005	Melissa Marek ..... 88
2006	Ellen Murray ..... 157
2007	Ellen Murray ..... 135
2008	Christy Driscoll ..... 96
2009	Emily Shearin ..... 97
2010	Emily Shearin ..... 115
2011	Emily Shearin ..... 93

Solo Blocks	
1982	Stacey Youngblood ..... 24
1983	Kim Draper ..... 99
1984	Michele Humbach ..... 25
1985	Denise Lambert ..... 46
1986	Jackie Bennett ..... 41
1987	Jackie Bennett ..... 33
1988	Jackie Bennett ..... 28
1989	Anita Allgood ..... 25
1990	Jenna Hawkins ..... 16
1991	Valeria Whitfield ..... 19
1992	April Lee ..... 15
1993	April Lee ..... 32
1994	Heather Hoy ..... 37
1995	Heather Hoy ..... 42
1996	Heather Hoy ..... 12
1997	Rhonda Rust ..... 29
1998	Rhonda Rust ..... 24
1999	Tracee Cole ..... 20
2000	Tracee Cole ..... 23
2001	Elizabeth Davis ..... 10
2002	Melissa Robinett ..... 19
2003	Melissa Robinett ..... 14
2004	Melissa Marek ..... 22
2005	Gina Kalb ..... 8
2006	Gina Kalb ..... 13
2007	Emily Nedderman ..... 11
2008	C. Driscoll/E. Shearin ..... 12
2009	Emily Shearin ..... 8
2010	Christy Driscoll ..... 13
2011	Emily Shearin ..... 14

Attack Percentage	
1982	Terry Bagley ..... 335
1983	Katie Weismiller ..... 293
1984	Michele Humbach ..... 251
1985	Denise Lambert ..... 346
1986	Ana de Oliveira ..... 326
1987	Jackie Bennett ..... 354
1988	Shawn Sweeten ..... 357
1989	Shawn Sweeten ..... 341
1990	Jenna Hawkins ..... 322
1991	Yvette Clark ..... 331
1992	Valeria Whitfield ..... 275
1993	C. Peterson/ Y. Wingate ..... 276
1994	Heather Hoy ..... 293
1995	Heather Hoy ..... 234
1996	Heather Hoy ..... 230
1997	Rhonda Rust ..... 280
1998	Rhonda Rust ..... 310
1999	Kisha Tucker ..... 256
2000	Angela Anderson ..... 258
2001	Caley Smith ..... 306
2002	Melissa Robinett ..... 352
2003	Heather Dunn ..... 310
2004	Caley Smith ..... 343
2005	Melissa Marek ..... 308
2006	Emily Nedderman ..... 280
2007	Ellen Murray ..... 295
2008	Bianca Sauls ..... 303
2009	Raegan Daniel ..... 250
2010	Raegan Daniel ..... 323
2011	Eid-hah Kaswatuka ..... 218

Digs	
1982	Geri Lawson ..... 490
1983	Teresa Ogden ..... 330
1984	Judith McGill ..... 447
1985	Judith McGill ..... 352
1986	Judith McGill ..... 519
1987	Ana de Oliveira ..... 433
1988	Ana de Oliveira ..... 372
1989	Chris Rudiger ..... 473
1990	Valeria Whitfield ..... 413
1991	Valeria Whitfield ..... 406
1992	Valeria Whitfield ..... 268
1993	Heidi Christensen ..... 245
1994	Yoko Beltran ..... 268
1995	Yoko Beltran ..... 332
1996	Morgan Rogers ..... 398
1997	Jessica Bowlin ..... 556
1998	Jessica Bowlin ..... 514
1999	Trisha Walker ..... 528
2000	Amber Pack ..... 465
2001	Carol Bozikis ..... 433
2002	Amber Pack ..... 476
2003	Ashley Smith ..... 405
2004	Morgan Rogers ..... 456
2005	Ashley Smith ..... 428
2006	Ashley Smith ..... 863
2007	Dani Johnson ..... 540
2008	Alicia Shaffer ..... 387
2009	Alicia Shaffer ..... 393
2010	Alicia Shaffer ..... 613
2011	Alicia Shaffer ..... 640

Total Blocks	
1982	Michele Humbach ..... 107
1983	Kim Draper ..... 275
1984	Michele Humbach ..... 94
1985	Denise Lambert ..... 110
1986	Jackie Bennett ..... 109
1987	Jackie Bennett ..... 172
1988	Jackie Bennett ..... 121
1989	Anita Allgood ..... 134
1990	Jenna Hawkins ..... 149
1991	April Lee ..... 73
1992	Yvette Wingate ..... 99
1993	April Lee ..... 106
1994	Heather Hoy ..... 120
1995	Heather Hoy ..... 150
1996	Jinni Touchstone ..... 96
1997	Rhonda Rust ..... 147
1998	Rhonda Rust ..... 131
1999	Tracee Cole ..... 122
2000	Tracee Cole ..... 138
2001	Caley Smith ..... 100
2002	Melissa Robinett ..... 138
2003	Melissa Robinett ..... 128
2004	Melissa Marek ..... 121
2005	Melissa Marek ..... 95
2006	Ellen Murray ..... 169
2007	Ellen Murray ..... 140
2008	Christy Driscoll ..... 108
2009	Emily Shearin ..... 105
2010	Emily Shearin ..... 126
2011	Emily Shearin ..... 107



INDIVIDUAL SEASON RECORDS

**Kills**

- 1. Teresa Ogden (1983)..... 648
- 2. Heather Hoy (1997)..... 643
- 3. Teresa Ogden (1982)..... 603
- 4. Valeria Whitfield (1992) ..... 563
- 5. Valeria Whitfield (1990) ..... 541
- 6. Trisha Walker (2000)..... 506
- 7. Judith McGill (1986)..... 500
- 8. Chris Rudiger (1989)..... 498
- 9. Ashley Van Antwerp (2004) 468
- Trisha Walker (1999)..... 468

**Attempts**

- 1. Teresa Ogden (1983)..... 1,561
- 2. Heather Hoy (1997)..... 1,531
- 3. Teresa Ogden (1982)..... 1,480
- 4. Trisha Walker (1999) ..... 1,455
- 5. Dani Johnson (2006)..... 1,402
- 6. Teena Sobczak (2006)..... 1,343
- 7. Valeria Whitfield (1990) ... 1,316
- 8. Trisha Walker (2000) ..... 1,304
- 9. A. Van Antwerp (2004)..... 1,267
- 10. A. Van Antwerp (2005)..... 1,265

**Attack Percentage**

- 1. Shawn Sweeten (1988) ..... 357
- 2. Jackie Bennett (1987)..... 354
- 3. Melissa Robinett (2002)..... 352
- 4. Denise Lambert (1985)..... 346
- 5. Caley Smith (2004)..... 343
- 6. Shawn Sweeten (1989) ..... 341
- 7. Terry Bagley (1982)..... 335
- 8. Yvette Clark (1991)..... 331
- 9. Ana de Oliveira (1986)..... 326
- 10. Raegan Daniel (2010) ..... 323

**Assists**

- 1. Katie Weismiller (1983) ... 1,715
- 2. Shawn Sweeten (1989) ... 1,623
- 3. Katie Weismiller (1986) ... 1,537
- 4. Heather Dunn (2001)..... 1,524
- 5. Kisha Tucker (1999) ..... 1,477
- 6. Emily Nedderman (2006) 1,476
- 7. Heather Dunn (2002)..... 1,443
- 8. Colleen Farrell (1990)..... 1,417
- 9. Kisha Tucker (2000) ..... 1,410
- 10. Kisha Tucker (1997) ..... 1,399

**Service Aces**

- 1. Terry Bagley (1982)..... 92
- 2. Katie Weismiller (1983) ..... 81
- 3. Katie Weismiller (1985) ..... 69
- 4. Katie Weismiller (1984) ..... 67
- 5. Emily Nedderman (2006)..... 63
- 6. Sara Madariaga (1989)..... 62
- 7. Yoko Beltran (1995)..... 61
- 8. Ana de Oliveira (1987)..... 57
- 9. Valeria Whitfield (1991) ..... 56
- 10. Olaya Pazo (2001)..... 53

**Digs**

- 1. Ashley Smith (2006)..... 863
- 2. Alicia Shaffer (2011) ..... 640
- 3. Alicia Shaffer (2010)..... 613
- 4. Jessica Bowlin (1997)..... 556
- 5. Dani Johnson (2007) ..... 540
- 6. Dani Johnson (2006)..... 533
- 7. Trisha Walker (1999) ..... 528
- 8. Heather Hoy (1997)..... 519
- Judith McGill (1986)..... 519
- 10. Amber Pack (1999)..... 516

**Solo Blocks**

- 1. Kim Draper (1983)..... 99
- 2. Teresa Ogden (1983)..... 75
- 3. Michele Humbach (1983) ..... 66
- 4. Denise Lambert (1985)..... 46
- 5. Heather Hoy (1995)..... 42
- 6. Jackie Bennett (1986)..... 41
- Shari Parks (1985)..... 41
- 8. Heather Hoy (1994)..... 37
- 9. Jackie Bennett (1987)..... 33
- 10. April Lee (1993)..... 32

**Block Assists**

- 1. Kim Draper (1983)..... 176
- 2. Ellen Murray (2006)..... 157
- 3. Jackie Bennett (1987)..... 139
- 4. Ellen Murray (2007)..... 135
- 5. Jenna Hawkins (1990)..... 133
- 6. Emily Nedderman (2006).... 131
- 7. Michele Humbach (1983) ... 126
- 8. Gina Kalb (2007) ..... 122
- 9. Melissa Robinett (2002)..... 119
- 10. Rhonda Rust (1997) ..... 118

**Total Blocks**

- 1. Kim Draper (1983)..... 275
- 2. Michele Humbach (1983) ... 192
- 3. Jackie Bennett (1987)..... 172
- 4. Ellen Murray (2006)..... 169
- 5. Heather Hoy (1995)..... 150
- 6. Jenna Hawkins (1990)..... 149
- 7. Rhonda Rust (1997) ..... 147
- 8. Ellen Murray (2007)..... 140
- 9. Melissa Robinett (2002)..... 138
- Tracee Cole (2000)..... 138



## INDIVIDUAL CAREER RECORDS

### Kills

1. Heather Hoy (1994-97).....1,787
2. Ana de Oliveira (1985-88) ...1,729
3. Amber Pack (1999-02) .....1,578
4. Valeria Whitfield (1990-92) ..1,490
5. Caley Smith (2001-04).....1,416
6. Judith McGill (1983-86) .....1,407
7. Trisha Walker (1997-00).....1,344
8. Chris Rudiger (1986-89).....1,330
9. Teresa Ogden (1982-83) .....1,251
10. Fannie Burton (1991-94) .....1,245

### Attempts

1. Heather Hoy (1994-97).....4,373
2. Amber Pack (1999-02) .....4,239
3. Trisha Walker (1997-00).....3,875
4. Ana de Oliveira (1985-88) ...3,842
5. Judith McGill (1984-86).....3,711
6. Valeria Whitfield (1990-92) ..3,585
7. Jessica Bowlin (1995-98) .....3,461
8. Caley Smith (2001-04).....3,348
9. Chris Rudiger (1986-89).....3,263
10. Teresa Ogden (1982-83) .....3,041

### Attack Percentage

1. Jackie Bennett (1985-88) .....333
2. Melissa Robinett (2002-03) ....316
3. Ana de Oliveira (1985-88) .....315
4. Edrina Pogue (1988-89) .....303
5. Caley Smith (2001-04).....302
6. Jenna Hawkins (1988-91).....293
7. Raegan Daniel (2007-10).....291
8. Heather Dunn (2001-04).....284
9. Olaya Pazo (2001-02) .....280
10. Valeria Whitfield (1990-92) .....277

### Assists

1. Katie Weismiller (1983-86) ..5,769
2. Kisha Tucker (1997-00) .....5,614
3. Heather Dunn (2001-04).....5,483
4. Shawn Sweeten (1987-89) ..4,224
5. Colleen Farrell (1990-92).....4,089
6. Emily Nedderman (2005-07)3,489
7. Raegan Daniel (2007-10) ....2,947
8. Heidi Christensen (1993-94)1,564
9. Dawn Foley (1995) .....1,099
10. Tina Herring (1990-93) .....968

### Service Aces

1. Katie Weismiller (1983-86) .....266
2. Judith McGill (1983-86) .....198
3. Ana de Oliveira (1985-88) .....166
4. Yoko Beltran (1992-95).....161
5. Michele Humbach (1981-84) ..151
6. Shawn Sweeten (1987-89).....144
7. Jessica Bowlin (1995-98) .....135
8. Valeria Whitfield (1990-92) .....125
- Chris Rudiger (1986-89).....125
10. Fannie Burton (1991-94) .....115
April Lee (1990-93).....115

### Digs

1. Alicia Shaffer (2008-11) .....2, 033
2. Ashley Smith (2003-06).....1,921
3. Amber Pack (1999-02) .....1,887
4. Jessica Bowlin (1995-98) .....1,728
5. Judith McGill (1983-86) .....1,623
6. Torie Dacus (2004-07).....1,564
7. Ana de Oliveira (1985-88) ...1,550
8. Trisha Walker (1997-00).....1,455
9. Dani Johnson (2004-07).....1,446
10. Chris Rudiger (1986-89) .....1,413

### Solo Blocks

1. Jackie Bennett (1985-88) .....122
2. Heather Hoy (1994-97).....112
3. Michele Humbach (1982-84) ..110
4. Shari Parks (1984-87) .....105
5. Kim Draper (1983).....99
6. Teresa Ogden (1982-83) .....83
7. Anita Allgood (1986-89).....63
8. Rhonda Rust (1996-98) .....62
9. Denise Lambert (1982-85).....61
10. April Lee (1990-93).....53
Stacey Youngblood (1980-83) ..53

### Block Assists

1. Emily Shearin (2008-11).....397
2. Ellen Murray (2004-07).....355
3. Heather Hoy (1994-97).....337
4. Jackie Bennett (1985-88) .....325
5. Shari Parks (1984-87) .....321
6. Caley Smith (2001-04).....318
7. Emily Nedderman (2005-07) ..304
Rhonda Rust (1996-98).....3049. Gina Kalb (2004-07) .....296
10. Jinni Touchstone (1995-98) ....286

### Total Blocks

1. Emily Shearin (2008-11).....504
2. Heather Hoy (1994-97).....449
3. Jackie Bennett (1985-86) .....447
4. Shari Parks (1984-87) .....426
5. Michele Humbach (1982-84) ..393
6. Ellen Murray (2004-07).....373
7. Rhonda Rust (1996-98).....366
8. Caley Smith (2001-04).....342
9. Gina Kalb (2004-07) .....325
Emily Nedderman (2005-07) ..325Jinni Touchstone (1995-98) ....325



FRESHMAN SINGLE-SEASON RECORDS

Kills

- 1. Amber Pack (1999).....442
2. Teena Sobczak (2006).....431
3. Caley Smith (2001).....365
4. Olaya Pazo (2001).....356
5. Kim Draper (1983).....355
6. Ana de Oliveira (1985).....353
7. Shelley Williams (1990).....347
8. Amanda Aguilera (2008).....314
9. Christie Clarkson (1999).....304
10. Fannie Burton (1991).....302

Attempts

- 1. Teena Sobczak (2006).....1,343
2. Amber Pack (1999).....1,206
3. Morgan Rogers (2004).....990
4. Shelley Williams (1990).....967
5. Amanda Aguilera (2008).....939
6. Kim Draper (1983).....893
7. Bianca Sauls (2007).....867
8. Olaya Pazo (2001).....847
9. Caley Smith (2001).....814
10. Christie Clarkson (1999).....750

Attack Percentage

- 1. Ana de Oliveira (1985).....325
2. Caley Smith (2001).....306
3. Heather Hoy (1994).....293
4. Camilla Peterson (1993).....276
5. Torie Dacus (2004).....257
6. Judith McGill (1983).....256
7. Olaya Pazo (2001).....254
8. Christy Driscoll (2008).....243
9. Christie Clarkson (1999).....219
10. Heather Dunn (2001).....211
Amber Pack (1999).....211

Assists

- 1. Katie Weismiller (1983).....1,715
2. Heather Dunn (2001).....1,524
3. Kisha Tucker (1997).....1,399
4. Heidi Christensen (1993).....1,202
5. Amanda Welsh (2011).....1,074
6. Torie Dacus (2004).....84
7. Olaya Pazo (2001).....66
8. Ashley Smith (2003).....54
9. Alicia Shaffer (2008).....44
10. Christie Clarkson (1999).....39

Service Aces

- 1. Katie Weismiller (1983).....81
2. Olaya Pazo (2001).....53
3. Shelley Williams (1990).....49
Kim Draper (1983).....49
5. Judith McGill (1983).....42
6. Kisha Tucker (1997).....41
7. Caley Smith (2001).....40
8. Christie Clarkson (1999).....39
9. Fannie Burton (1991).....36
10. Ana De Oliveira (1985).....35

Digs

- 1. Amber Pack (1999).....516
2. Teena Sobczak (2006).....467
3. Morgan Rogers (2004).....456
4. Ashley Smith (2003).....405
5. Alicia Shaffer (2008).....387
6. Torie Dacus (2004).....365
7. Ana de Oliveira (1985).....332
8. Olaya Pazo (2001).....325
9. Shelley Williams (1990).....321
10. Amanda Aguilera (2008).....303

Solo Blocks

- 1. Kim Draper (1983).....99
2. Heather Hoy (1994).....37
3. Shari Parks (1984).....24
4. Katie Weismiller (1983).....23
5. Jackie Bennett (1985).....20
6. Ana de Oliveira (1985).....15
7. Chris Rudiger (1986).....14
8. Christy Driscoll (2008).....12
Emily Shearin (2008).....12
Fannie Burton (1991).....12

Block Assists

- 1. Kim Draper (1983).....176
2. Christy Driscoll (2008).....96
Caley Smith (2001).....96
4. Emily Shearin (2008).....92
5. Heather Hoy (1994).....83
6. Katie Weismiller (1983).....80
7. Olaya Pazo (2001).....78
8. Deydra Steans (1999).....75
9. Christie Clarkson (1999).....68
10. Torie Dacus (2004).....67

Total Blocks

- 1. Kim Draper (1983).....275
2. Heather Hoy (1994).....120
3. Christy Driscoll (2008).....108
4. Emily Shearin (2008).....104
5. Katie Weismiller (1983).....103
6. Caley Smith (2001).....100
7. Shari Parks (1984).....90
8. Deydra Steans (1999).....84
9. Olaya Pazo (2001).....80
10. Torie Dacus (2004).....71

## CAREER MILESTONES

### 4,000-Assist Club

Katie Weismiller	5,769
Kisha Tucker	5,614
Heather Dunn	5,483
Shawn Sweeten	4,224
Colleen Farrell	4,089

### 100-Ace Club

Katie Weismiller	266
Judith McGill	198
Ana de Oliveira	166
Yoko Beltran	161
Michele Humbach	151
Shawn Sweeten	144
Jessica Bowlin	135
Valeria Whitfield	125
Chris Rudiger	125
April Lee	115
Fannie Burton	115
Jinni Touchstone	106
Sara Madariaga	103
Kisha Tucker	102

### 1,000-Dig Club

1983-86	Alicia Shaffer	2,033
1997-00	Ashley Smith	1,921
2001-04	Amber Pack	1,887
1987-89	Jessica Bowlin	1,728
1990-92	Judith McGill	1,623
	Torie Dacus	1,564
	Ana de Oliveira	1,550
	Trisha Walker	1,455
	Dani Johnson	1,446
	Chris Rudiger	1,413
	Katie Weismiller	1,370
	Caley Smith	1,318
	Shari Parks	1,276
	Heather Hoy	1,275
	Teena Sobczak	1,192
	Kisha Tucker	1,185
	Valeria Whitfield	1,148
	Heather Dunn	1,099

### 300-Block Club

2008-11	Emily Shearin	504	2008-11
2003-06	Heather Hoy	449	1994-97
1999-02	Jackie Bennett	447	1985-86
1995-98	Shari Parks	426	1984-87
1983-86	Michele Humbach	393	1982-84
2004-07	Ellen Murray	373	2004-07
1985-88	Rhonda Rust	366	1996-98
1997-00	Caley Smith	342	2001-04
2004-07	Gina Kalb	325	2004-07
1986-89	Emily Nedderman	325	2005-07
1983-86	Jinni Touchstone	325	1995-98
2001-04	Jenna Hawkins	312	1988-91
1984-87	April Lee	307	1990-93
1994-97	Anita Allgood	305	1086-89
2006-09			
1997-00			
1990-92			
2001-04			

### 1,000-Kill Club



**Heather Hoy (1994-97)**  
1,787 Kills



**Ana de Oliveira (1985-88)**  
1,729 Kills



**Amber Pack (1999-2002)**  
1,578 Kills



**Valeria Whitfield (1990-92)**  
1,490 Kills



**Caley Smith (2001-04)**  
1,416 Kills



**Judith McGill (1983-86)**  
1,407 Kills



**Trisha Walker (1997-2000)**  
1,344 Kills



**Chris Rudiger (1986-89)**  
1,330 Kills



**Teresa Ogden (1982-83)**  
1,251 Kills



**Fannie Burton (1991-94)**  
1,245 Kills



**Amanda Aguilera (2008-11)**  
1,164 Kills



**Shari Parks (1984-87)**  
1,148 Kills



**Jessica Bowlin (1995-98)**  
1,096 Kills



**Torie Dacus (2004-07)**  
1,071 Kills



**Jackie Bennett (1985-88)**  
1,047 Kills



**Tara Frantz (2008-11)**  
1,008 Kills



# UT ARLINGTON VOLLEYBALL

## INDIVIDUAL MATCH RECORDS

**Kills**

3 sets	Amber Pack vs. McNeese State (11/26/00).....	26
3 sets	Trisha Walker vs. McNeese State (10/31/00).....	26
4 sets	Heather Hoy vs. UTSA (10/18/97).....	33
5 sets	Trisha Walker vs. Lamar (11/3/00).....	35

**Attempts**

3 sets	Teena Sobczak vs. Stephen F. Austin (11/19/06)...	57
4 sets	A. Van Antwerp vs. Sam Houston State (10/5/04)....	80
5 sets	Trisha Walker vs. Lamar (11/3/00).....	90

**Attack Percentage (min. 12 kills)**

All sets	Jackie Bennett (12-0-13) vs. North Texas (10/29/86)	.923
----------	---	------

**Assists**

3 sets	Shawn Sweeten vs. Pepperdine (9/24/88).....	65
4 sets	Kisha Tucker vs. Lamar (10/14/00).....	79
5 sets	Shawn Sweeten vs. Penn State (11/24/89).....	89

**Service Aces**

3 sets	Olaya Pazo vs. North Carolina A&T (8/31/01).....	7
4 sets	Sue O'Connell vs. South Alabama (9/2/95).....	8
4 sets	Diane Seymour vs. Oklahoma (10/15/86).....	8
4 sets	Fannie Burton vs. Northwestern State (10/25/92)....	8
5 sets	Yoko Beltran vs. Stephen F. Austin (10/7/95).....	9

**Digs**

3 sets	Dani Johnson vs. Stephen F. Austin (10/04/07).....	28
4 sets	Alicia Shaffer at Northwestern State (10/23/10).....	37
4 sets	Ashley Smith vs. McNeese State (10/13/06).....	37
4 sets	Ashley Smith vs. Duquesne (9/9/06).....	37
4 sets	Morgan Rogers vs. Sam Houston State (10/5/04).....	37
5 sets	Alicia Shaffer at Stephen F. Austin (10/27/10).....	43
5 sets	Ashley Smith vs. Sam Houston State (9/30/06).....	43

**Solo Blocks**

3 sets	Stephanie Carlson vs. Texas (9/8/90).....	5
3 sets	Jackie Bennett vs. Sam Houston State (11/18/88)...	5
4 sets	Four players.....	4
5 sets	Mandi Martz vs. North Texas (10/22/94).....	5

**Block Assists**

3 sets	Heather Hoy vs. Sam Houston State (10/10/94)....	11
4 sets	Gina Kalb vs. Northwestern State (11/16/07).....	11
4 sets	Melissa Marek vs. Ark.-Little Rock (9/10/05).....	11
5 sets	Four players, 6 times.....	10

**Total Blocks**

3 sets	Heather Hoy vs. Sam Houston State (10/10/95)....	12
4 sets	Melissa Marek vs. McNeese State (9/24/04).....	12
4 sets	Jackie Bennett vs. Sam Houston State (10/2/87)...	12
5 sets	Heather Hoy vs. Sam Houston State (11/11/95)....	14

## TEAM MATCH RECORDS

**Kills**

3 sets	vs. McNeese State (11/26/00).....	73
4 sets	vs. UTSA (11/11/93).....	97
5 sets	vs. Penn State (11/24/89).....	118

**Attack Errors (fewest)**

All sets	vs. Northwestern State (10/17/09).....	1
All sets	vs. North Texas (9/25/85).....	3

**Attempts**

3 sets	vs. Lamar (11/11/00).....	187
4 sets	vs. Lamar (10/14/00).....	266
5 sets	vs. McNeese State (10/13/06).....	293

**Attack Percentage**

All sets	vs. North Texas (9/25/85).....	583
----------	--------------------------------	-----

**Assists**

3 sets	vs. Pepperdine (9/24/88).....	71
4 sets	vs. Lamar (10/14/00).....	86
5 sets	vs. Pepperdine (12/3/88).....	97

**Service Aces**

3 sets	vs. Northeastern Illinois (9/5/97).....	18
4 sets	vs. Oklahoma (9/17/85).....	18
4 sets	vs. Oklahoma (10/15/86).....	18
5 sets	vs. SMU (10/9/01).....	16

**Digs**

3 sets	vs. Oklahoma (10/7/84).....	90
4 sets	vs. Texas A&M-Commerce (9/11/84).....	141
5 sets	vs. Arizona (11/26/88).....	169

**Solo Blocks**

3 sets	vs. Texas (9/8/90).....	10
3 sets	vs. Penn State (11/10/90).....	10
4 sets	vs. Rice (10/7/83).....	17
5 sets	vs. Texas State (9/7/84).....	15

**Block Assists**

3 sets	vs. Pepperdine (9/24/88).....	28
4 sets	vs. Northwestern State (11/16/07).....	38
5 sets	vs. Texas A&M-Corpus Christi (10/12/07).....	34
5 sets	vs. Colorado State (9/21/90).....	34

**Total Blocks**

3 sets	vs. Pepperdine (9/24/88).....	18
4 sets	vs. LSU (10/15/83).....	23
5 sets	vs. Sam Houston State (10/11/95).....	23

**Combined Points Scored in a Set**

41-39	Texas State 41 at UT Arlington 39 (11/3/09) ...	80
-------	---	----

## TEAM SINGLE-SEASON RECORDS

Most Matches.....	50 (1983)
Most Wins.....	32 (1987)
Most losses.....	23 (2008)
Longest Win Streak.....	25 (Sept. 30-Dec. 9, 1989)
Longest Losing Streak.....	9 (Sept. 19-Oct. 15, 2008)
Best winning percentage.....	.886 (1989)
Worst winning percentage.....	.222 (2005)
Most Kills.....	2,155 (1989)
Fewest Kills.....	1,184 (2009)
Most Attempts.....	6,158 (2006)
Fewest Attempts.....	3,575 (2009)
Best hitting percentage.....	.299 (1988)
Worst hitting percentage.....	.123 (1998)

Most assists.....	1,780 (2006)
Fewest assists.....	1,084 (2008)
Most service aces.....	347 (1983)
Fewest service aces.....	82 (2005, 2009)
Most digs.....	2,887 (2006)
Fewest digs.....	1,416 (1992)
Most solo blocks.....	292 (1983)
Fewest solo blocks.....	24 (2005)
Most block assists.....	696 (1983)
Fewest block assists.....	302 (1991)
Most total blocks.....	640 (1983)
Fewest total blocks.....	208 (1991)

ALL-TIME COACHING RECORDS

**Jody Conradt**

Career Record: 105-29-8 (.768)

AIAW	Won	Lost	Tied	State	Regional	National
1973	27	9	3	1st	2nd	T-9th
1974	44	6	3	1st	3rd	7th
1975	34	14	2	4th	3rd	Participant



**Mary Ridgway**

Career Record: 263-94-1 (.736)

AIAW	Won	Lost	Tied	State	Regional	National
1976	45	15	1	1st	2nd	9th
1977	44	12	0	1st	5th	—
1978	50	10	0	1st	2nd	9th
1979	41	22	0	3rd	2nd	8th
1980	46	15	0	2nd	2nd	11th
1981	37	20	0	3rd	2nd	6th



**Lisa Love**

Career Record: 199-78 (.718)

NCAA	Won	Lost	Tied	Conference	National
1982	29	17	0	1st	—
1983	30	20	0	T-1st	—
1984	21	16	0	1st	—
1985	28	4	0	1st	Participant
1986	29	10	0	1st	Regional Semifinals
1987	32	7	0	1st	Regional Semifinals
1988	30	4	0	1st	Regional Finals



**Cathy George**

Career Record: 93-74 (.557)

NCAA	Won	Lost	Tied	Conference	National
1989	31	4	0	1st	National Semifinals
1990	18	19	0	1st	Participant
1991	13	18	0	2nd	—
1992	20	14	0	1st	NIVC Participant
1993	11	19	0	4th	—



**Janine Smith**

Career Record: 180-137 (.568)

NCAA	Won	Lost	Tied	Conference	National
1994	11	21	0	4th	—
1995	15	20	0	5th	—
1996	13	18	0	2nd	—
1997	19	13	0	3rd	—
1998	24	7	0	1st	—
1999	16	15	0	4th	—
2000	18	11	0	3rd	—
2001	22	12	0	4th	Participant
2002	26	7	0	1st	Participant
2003	16	13	0	3rd	—



**Diane Seymour**

Career Record: 122-123 (.498)

NCAA	Won	Lost	Tied	Conference	National
2004	24	7	0	3rd	—
2005	6	21	0	9th	—
2006	25	10	0	2nd	—
2007	19	11	0	2nd	—
2008	7	23	0	11th	—
2009	12	17	0	6th	—
2010	17	15	0	4th	—
2011	12	19	0	6th	—



## HONORS AND AWARDS

### SLC Player of the Year

1985.....	Katie Weismiller
1986.....	Katie Weismiller
1987.....	Ana de Oliveira
1988.....	Ana de Oliveira
1989.....	Shawn Sweeten
1990.....	Valeria Whitfield
1997.....	Heather Hoy
2002.....	Olaya Pazo

### SLC Newcomer of the Year

1983.....	Kim Draper
1985.....	Ana de Oliveira
1987.....	Shawn Sweeten
1990.....	Valeria Whitfield
2001.....	Carol Bozikis

### SLC Freshman of the Year

1993.....	Camilla Peterson
1994.....	Heather Hoy
1997.....	Kisha Tucker
1999.....	Amber Pack
2001.....	Caley Smith

### SLC Coach of the Year

1982.....	Lisa Love
1984.....	Lisa Love
1985.....	Lisa Love
1986.....	Lisa Love
1987.....	Lisa Love
1988.....	Lisa Love
1989.....	Cathy George
1990.....	Cathy George
1992.....	Cathy George
1998.....	Janine Smith
2002.....	Janine Smith

### SLC Libero of the Year

2011.....	Alicia Shaffer
-----------	----------------

### All-South Region

1986.....	Katie Weismiller
.....	Ana De Oliveira
.....	Shari Parks
1987.....	Ana de Oliveira
.....	Jackie Bennett
1988.....	Ana de Oliveira
.....	Jackie Bennett
1989.....	Shawn Sweeten
.....	Anita Allgood
.....	Chris Rudiger
.....	Edrina Pogue
1992.....	Valeria Whitfield

### All-South Regional Tournament Team

1987.....	Ana de Oliveira
1988.....	Ana de Oliveira
.....	Chris Rudiger
1989.....	Shawn Sweeten
.....	Chris Rudiger

### U.S. Olympic Festival

1979.....	Terry Bagley
.....	Theresa Frederick
1981.....	Terry Bagley
1985.....	Shari Parks
1993.....	April Lee
1994.....	Mandy Martz

### All-SLC First Team

1982.....	Terry Bagley
.....	Michele Humbach
.....	Teresa Ogden
1983.....	Teresa Ogden
.....	Katie Weismiller
1984.....	Michele Humbach
.....	Katie Weismiller
1985.....	Katie Weismiller
.....	Ana de Oliveira
.....	Shari Parks
1986.....	Katie Weismiller
.....	Ana de Oliveira
.....	Judith McGill
1987.....	Ana de Oliveira
.....	Jackie Bennett
1988.....	Ana de Oliveira
.....	Jackie Bennett
.....	Shawn Sweeten
1989.....	Shawn Sweeten
.....	Chris Rudiger
.....	Anita Allgood
.....	Edrina Pogue
1990.....	Valeria Whitfield
.....	Colleen Farrell
.....	Jenna Hawkins
1991.....	Valeria Whitfield
.....	Yvette Clark
1992.....	Valeria Whitfield
1995.....	Heather Hoy
1996.....	Heather Hoy
1997.....	Jessica Bowlin
.....	Heather Hoy
1998.....	Jessica Bowlin
.....	Rhonda Rust
2000.....	Trisha Walker
2002.....	Olaya Pazo
2004.....	Ashley Van Antwerp
2006.....	Torie Dacus
2007.....	Torie Dacus
.....	Ellen Murray
2008.....	Amanda Aguilera
2009.....	Tara Frantz
2010.....	Amanda Aguilera
2011.....	Tara Frantz
.....	Alicia Shaffer

### All-SLC Second Team

1984.....	Judith McGill
1985.....	Judith McGill
1986.....	Shari Parks
1987.....	Shari Parks
.....	Chris Rudiger
1988.....	Anita Allgood
1990.....	Shelley Williams
1992.....	Fannie Burton
.....	Colleen Farrell
.....	April Lee
1993.....	Fannie Burton
.....	April Lee
.....	Camilla Peterson
1994.....	Tina Herring
1995.....	Yoko Beltran
1996.....	Jessica Bowlin
1998.....	Kisha Tucker
1999.....	Amber Pack
.....	Kisha Tucker
.....	Trisha Walker
2000.....	Amber Pack
2001.....	Carol Bozikis
.....	Caley Smith

2002.....	Heather Dunn
.....	Carol Bozikis
.....	Amber Pack
2003.....	Melissa Robinett
.....	Heather Dunn
.....	Caley Smith
2004.....	Heather Dunn
.....	Caley Smith
2006.....	Ashley Smith
.....	Emily Nedderman
2007.....	Emily Nedderman
2009.....	Emily Shearin
2010.....	Alicia Shaffer
.....	Bianca Sauls

### All-SLC Third Team

2000.....	Kisha Tucker
2001.....	Amber Pack
2002.....	Caley Smith
2005.....	Ashley Van Antwerp
2011.....	Amanda Aguilera

### All-Americans

#### FIRST TEAM



Theresa Frederick  
1978 • AIAW



Theresa Noggler  
1981 • AIAW



Shawn Sweeten  
1989 • AVCA

#### SECOND TEAM



Ana de Oliveira  
1988 • AVCA



Chris Rudiger  
1989 • AVCA



HONORS AND AWARDS

SLC Players of the Week

1987
Sept. 21 ..... Ana de Oliveira
Oct. 5 ..... Chris Rudiger (Co)
Oct. 12 ..... Ana de Oliveira
Nov. 2 ..... Jackie Bennett

1988
Sept. 12 ..... Jackie Bennett
Sept. 19 ..... Ana de Oliveira
Oct. 3 ..... Anita Allgood
Oct. 24 ..... Chris Rudiger (Co)
Oct. 31 ..... Shawn Sweeten
Nov. 12 ..... Jackie Bennett
..... Ana de Oliveira

1989
Sept. 25 ..... Chris Rudiger
Oct. 1 ..... Shawn Sweeten
Oct. 23 ..... Anita Allgood
Nov. 13 ..... Sara Madariaga

1990
Sept. 24 ..... Valeria Whitfield (Co)
Oct. 15 ..... Jenna Hawkins (Co)
Oct. 29 ..... Valeria Whitfield
Nov. 19 ..... Jenna Hawkins
Nov. 26 ..... Valeria Whitfield

1991
Sept. 23 ..... Valeria Whitfield (Co)
Nov. 18 ..... Yvette Clark

1992
Oct. 26 ..... Fannie Burton

1993
Oct. 11 ..... Fannie Burton (Co)
Nov. 1 ..... Camilla Peterson (Co)

1994
Oct. 16 ..... Tina Herring

1995
Oct. 30 ..... Heather Hoy

1996
Oct. 28 ..... Heather Hoy (Co)
Nov. 18 ..... Heather Hoy

1997
Oct. 6 ..... Heather Hoy (Co)
Oct. 20 ..... Heather Hoy (Co)

1998
Oct. 5 ..... Jessica Bowlin

1999
Sept. 20 ..... Trisha Walker
Oct. 4 ..... Amber Pack

2000
Sept. 25 ..... Trisha Walker (Defensive)
Nov. 6 ..... Trisha Walker (Offensive)
..... Amber Pack (Defensive)
Nov. 13 ..... Amber Pack (Defensive)

2001
Sept. 10 ..... Caley Smith (Offensive)
..... Carol Bozikis (Defensive)
Oct. 15 ..... Amber Pack (Offensive)
..... Caley Smith (Defensive)
Oct. 29 ..... Carol Bozikis (Offensive)
Nov. 12 ..... Amber Pack (Defensive)

2002
Sept. 9 ..... Amber Pack (Defensive)
Nov. 4 ..... Amber Pack (Defensive)

2003
Nov. 17 ..... Melissa Robinett (Offensive)

2004
Sept. 7 ..... Ashley Van Antwerp (Offensive)
..... Morgan Rogers (Co-Defensive)
Sept. 20 ..... Morgan Rogers (Offensive)
Oct. 11 ..... Morgan Rogers (Defensive)

2005
Aug. 29 ..... Ashley Van Antwerp (Co-Defensive)
Sept. 12 ..... Ashley Van Antwerp (Offensive)

2006
Aug. 28 ..... Ashley Smith (Defensive)
Sept. 18 ..... Emily Nedderman (Offensive)
..... Dani Johnson (Defensive)
Oct. 2 ..... Ashley Smith (Defensive)
Oct. 9 ..... Torie Dacus (Offensive)
..... Ashley Smith (Co-Defensive)
Nov. 6 ..... Torie Dacus (Offensive)

2007
Sept. 5 ..... Teena Sobczak (Offensive)
..... Dani Johnson (Defensive)
Oct. 15 ..... Torie Dacus (Co-Offensive)

2008
Sept. 2 ..... Emily Shearin (Defensive)

2010
Nov. 1 ..... Alicia Shaffer (Defensive)
Nov. 8 ..... Alicia Shaffer (Defensive)
Nov. 15 ..... Alicia Shaffer (Defensive)

2011
Sept. 12 ..... Alicia Shaffer (Defensive)
Oct 3 ..... Tara Frantz (Offensive)
Oct. 31 ..... Tara Frantz (Offensive)
..... Alicia Shaffer (Defensive)

SLC All-Tournament Team

1983 ..... Teresa Ogden, Katie Weismiller
1984 ..... Michelle Humbach, Katie Weismiller
1985 ..... Denise Lambert, Ana de Oliveira
..... Katie Weismiller
1986 ..... Katie Weismiller (MVP), Ana de Oliveira
..... Judith McGill
1987 ..... Ana de Oliveira (MVP), Shari Parks
1988 ..... Ana de Oliveira (MVP), Shawn Sweeten
1989 ..... Shawn Sweeten (MVP), Chris Rudiger
..... Anita Allgood
1990 ..... Jenna Hawkins (MVP), Colleen Farrell
..... Courtney Kahl
1991 ..... Stephanie Hanson, Valerie Whitfield
1992 ..... Valerie Whitfield (MVP), Fannie Burton
..... Colleen Farrell
1993 ..... Camilla Petersen
1994 ..... Mandy Martz
1995 ..... Yoko Beltran, Heather Hoy
1997 ..... Heather Hoy
1998 ..... Haley Mazza, Rhonda Rust, Kisha Tucker
2001 ..... Carol Bozikis (MVP), Heather Dunn
..... Amber Pack
2002 ..... Amber Pack (MVP), Olaya Pazo
..... Melissa Robinett
2004 ..... Caley Smith
2006 ..... Ashley Smith, Teena Sobczak

## **Program History**

All-Time Roster .....	33
All-Time Conference Results .....	34
AIAW Tournament Appearances.....	36
NCAA Tournament Appearances .....	37
National Rankings.....	38
Year-by-Year Results .....	40
All-Time Series Results .....	50





# UT ARLINGTON VOLLEYBALL

## ALL-TIME ROSTER

Abram, Carleen	1980	<b>Gross, Taylor</b>	<b>2012</b>	Peterson, Camilla	1993
Aguilera, Amanda	2008-09-10-11	Grosser, Charae	2009-10-11	Pogue, Edrina	1988-89
Allgood, Anita	1986-87-88-89	Gunter-Stanfield, Kathy	1973-74-75-76	Pritchett, Suzette	1983-84-85-87
Anderson, Angela	1998-99-2000				
<b>Anderson, Avery</b>	<b>2012</b>	Hanson, Stephanie	1991	<b>Rekieta, Chelsea</b>	<b>2011-12</b>
Bagley, Terry	1979-80-81-82	Harris, Jane	1978-79	Reynolds, Brandi	1992-93-94
Balcomb, Cam	1977-78	Harris, Jennifer	1995-96-97-98	Robinett, Melissa	2002-03
<b>Baptiste, Hannah</b>	<b>2012</b>	Hawkins, Jenna	1988-89-90-91	Robinson, Jenny	1995
Beltran, Yoko	1992-93-94-95	Henderson, Beckie	1994-95-96-97	Rogers, Morgan	2004-05
<b>Bennett, Ashley</b>	<b>2011-12</b>	Herring, Tina	1990-93-94	Rombeau, Amanda	1992-93-94-95
Bennett, Jackie	1985-86-87-88	Hodges, Ellisan	1973-74-75	Rosson, Crystal	1996-97-98-99
Bernardin, Lisa	1996	Hoy, Heather	1994-95-96-97	Rothermel, Charlotte	1986-87-88
Bigon, Judy	1974-75	Hubik, Mindy	2002-03	Rudiger, Chris	1986-87-88-89
Bowlin, Jessica	1995-96-97-98	Hudson-Nieman, Kim	1977-78-79-80	Rust, Rhonda	1996-97-98
Bozikis, Carol	2001-2002	Humbach, Michele	1981-82-83-84		
Brown, Rachel	1984	Hunter, Siobhan	1986		
Burks, Jolene	1977			Sauls, Bianca	2007-08-09-10
Burrow, Laurie	2004	Jacobs, Taylor	2010	Saulsbury, Meagan	2007
Burton, Fannie	1991-92-93-94	Jiles, Jessica	2009-10	Schenck, Donita	1974-75
Butler, Alyssa	1990-91	Johnson, Dani	2004-05-06-07	Schepcoff, Anna	2008
		Johnson, Misty	1996	Schwartz, Michelle	2005-06-07-08
		Jonsson, Eva	1996	Scott, Tracy	1985-86-87-88
				Scott-Brown, Paula	1992
Campon, Adriana	1987-88			Rachel Sellari	2009
Carlson, Stephanie	1990	Kahl, Courtney	1987-88-89-90	Seymour, Diane	1985-86-87-88
Carpenter, Lauren	2008	Kalb, Gina	2004-05-06-07	Shaffer, Alicia	2008-09-10-11
<b>Casey, Megan</b>	<b>2011-12</b>	Kaswatuka, Eld-hah	2008-09-10-11	Shearin, Emily	2008-09-10-11
Christensen, Heidi	1993-94	Kennedy, Kathryn	1974-75	Sigala, Nancy	1979
Clark, Yvette	1991	Knox, Debbie	1977-78	Smith, Ashley	2003-04-05-06
Clarkson, Christie	1999-2000-01	<b>Koch, Stacey</b>	<b>2012</b>	Smith, Caley	2001-02-03-04
Cole, Tracee	1999-2000	Kopecki, Angela	2003	Smith, Teresa	1977-78-79-80
<b>Cooney, Caitlyn</b>	<b>2012</b>	Kubik, Patricia	1974-75-76-77	Sobczak, Teena	2006-07-08-09
Creagh, Sharee	1974-75	Kwasniewski, Kim	1984	<b>Spurlock, Chelsea</b>	<b>2012</b>
Curry, Liz	2006-07			Steans, Deydra	1999
Curtis, Montana	2000	Lambert, Denise	1982-83-84-85	<b>Stetzer, Valerie</b>	<b>2011-12</b>
		Lawson, Geri	1982	Stevens, Lyndy	1993-94
Dacus, Tori	2004-05-06-07	LaRue, Julie	1977-78-79-80	Sweeten, Shawn	1987-88-89
Daniel, Raegan	2007-08-09-10	Lee, April	1990-91-92-93		
<b>Davault, Amy</b>	<b>2011-12</b>	Louis-Wood, Kate	1997-98	Taylor, Chelsea	2007
Davis, Elizabeth	2001-03			Thomas, Joy	1981
Davis, Trava	1982-83-84-85	Madariaga, Sara	1988-89	Toland, Leslie	1978-79
de Oliveira, Ana	1985-86-87-88	Mayor, Chelsea	2010	Touchstone, Jinni	1995-96-97-98
<b>Dickson, Shelby</b>	<b>2012</b>	Marek, Melissa	2001-02-03-04-05	Tucker, Kisha	1997-98-99-2000
Dodd, Debbie	1981-82	Martz, Mandy	1991-92-93-94		
Donn, Sarah	1999	Massey, Sara	1989	Urey, Dianne	1979
Draper, Kim	1983	Mazza, Haley	1997-98	Utecht, Katie	2007-08
Driscoll, Christy	2008-09-10	McCoy, Joni	1974-75		
Dunn, Heather	2001-02-03-04	McDonald, Susan	1980-81-83	Van Antwerp, Ashley	2002-03-04-05
Dunn, Lou	1980-81	McGill, Judith	1983-84-85-86	Van Dusen, Alysa	1997
Dwyer, Heather	2001-2002	Merrill, Kim	2003		
		Miklis, Stephanie	2001-03	Wade, Ally	2005-06-07-08
East, Becky	1974-75	Morris, Pam	1974-75	Walker, Carla	1977
		Murray, Ellen	2004-05-06-07	Walker, Trisha	1997-98-99-2000
Farrell, Colleen	1990-91-92			<b>Welsh, Amanda</b>	<b>2011-12</b>
Felts, Julie	2000-01-02-03	Nachampassack, Elizabeth	2000	Weismiller, Katie	1983-84-85-86
Fifield, Beth	1974-75-76-77	Namazi, Caroline	2011-12	West, Becky	1977
Foley, Dawn	1995	<b>Nanny, Karli</b>	<b>2012</b>	<b>Whitmore, Charmaine</b>	<b>2012</b>
Folwell, Debbie	1984	Nealy, Mona	1981	Whitson, Kendall	2010
Frantz, Tara	2008-09-10-11	Nedderman, Emily	2005-06-07	Whitfield, Valeria	1990-91-92
Frederick, Donna	1978-79	Noggler, Theresa	1978-79-80-81	Williams, Shelley	1990
Frederick, Teresa	1977-78			Williamson, Nancy	1977-78-79-80
Fuente, Ellen	1998-99-2000-01	O'Connell, Sue	1993-94-95-96	Wingate, Yvette	1991-92-93-94
		Ogden, Teresa	1982-83		
		Owen, Karen	1974-75	Youngblood, Stacey	1980-81-82-83
Gailey, Charyl	1981-82				
Garver, Vicki	1989	Pack, Amber	1999-2000-01-02		
Gentle, Emily	2010	Palmer, Jennifer	1995-96-97	<b>Current Players</b>	
Giese, Jana	1982	Parks, Shari	1984-85-86-87		
Gilbreath, Robin	1978-79	Pazo, Olaya	2001-02		
Griffin, Tina	1986-87				

\* 1973, 1976 unavailable



# UT ARLINGTON VOLLEYBALL

## ALL-TIME CONFERENCE RESULTS

### WESTERN ATHLETIC

	1st Mtg	Last Mtg	W-L-T
<i>Denver</i>	2012	2012	0-0
<i>Idaho</i>	1990	1990	1-0
<i>Louisiana Tech</i>	1993	2010	4-2
<i>New Mexico State</i>	1977	1986	2-4
<i>San Jose State</i>	1978	1980	1-1
<i>Seattle</i>	2012	2012	0-0
<i>Texas State</i>	1973	2011	40-26
<i>UTSA</i>	1988	2011	27-15
<i>Utah State</i>	1977	2008	4-6
Totals			79-54

### AMERICA EAST

Binghamton	2004	2004	1-0
Maine	2002	2002	1-0
Totals			2-0

### ATLANTIC 10

Duquesne	2006	2006	1-0
Rhode Island	1982	1993	4-0
Temple	1986	1986	1-0
Totals			6-0

### ATLANTIC COAST

Clemson	1994	1995	0-2
Duke	1991	2008	0-2
Florida State	1973	1999	5-1
Georgia Tech	1999	1999	0-1
Maryland	2005	2005	0-1
Miami (Fla.)	1980	2010	2-1
North Carolina	1983	1998	1-3
North Carolina St.	1987	1987	1-0
Virginia Tech	1992	1994	2-0
Totals			11-11

### ATLANTIC SUN

Belmont	2007	2007	0-1
Totals			0-1

### BIG TEN

Illinois	1984	1985	0-2
Indiana	1987	2004	3-1
Iowa	1991	2007	1-3
Michigan	1981	1981	1-0
Michigan State	1979	1981	2-1
Minnesota	1978	1978	1-1
Nebraska	1977	1986	6-4
Northwestern	1980	1983	1-2
Ohio State	1977	2009	3-3
Penn State	1981	1990	4-3
Purdue	1978	1993	4-2
Wisconsin	1983	1992	1-1
Totals			27-23

### BIG 12

Baylor	1973	2004	19-7-1
Kansas	1978	1978	1-0
Kansas State	1997	1997	0-1
Oklahoma	1975	2010	26-14
Oklahoma State	1977	1979	3-0
TCU	1996	2009	6-4
Texas	1973	2003	22-27
Texas Tech	1974	2011	21-15
Totals			98-68-1

### BIG EAST

DePaul	1998	1998	1-0
Georgetown	2011	2011	0-1
Louisville	1985	2002	1-1
Marquette	2007	2007	1-0
Notre Dame	1989	1991	1-2
Pittsburgh	1978	1991	7-2
Rutgers	1982	2005	2-2
Seton Hall	2006	2006	1-0
Syracuse	1989	1989	1-0
Totals			15-8

### BIG SKY

Idaho State	1982	2001	3-0
Montana	1981	1995	3-0
Montana State	1980	1983	2-0
Northern Arizona	1984	1984	1-0
Northern Colorado	1982	2010	1-1
Portland State	1974	2011	5-6
Weber State	1981	1981	1-0
Totals			16-7

### BIG SOUTH

Gardner Webb	2009	2009	1-0
Winthrop	1973	1973	1-0
Totals			2-0

### BIG WEST

Cal Poly-S.L.O.	1989	1992	1-1
Hawai'i	1974	1994	0-11
Long Beach State	1974	2003	2-6
Pacific	1981	1990	0-3
UC Davis	2011	2011	0-1
UC Irvine	1993	2003	0-2
UC-Santa Barbara	1976	2008	3-2
Totals			6-26

### COLONIAL ATHLETIC ASSOCIATION

Delaware	1992	2006	1-1
George Mason	2000	2000	0-1
Georgia State	2007	2007	1-0
Northeastern	2007	2007	0-1
William and Mary	1990	1990	1-0
Totals			3-3

### CONFERENCE USA

Houston	1974	2008	20-27
Marshall	2005	2005	0-1
Memphis	1984	1992	3-1
Rice	1977	1998	5-5
SMU	1973	2008	9-5
<i>Southern Miss.</i>	1993	1993	1-0
Tulane	1979	1994	5-0
Tulsa	1984	2011	1-2
UTEP	1985	2011	3-2
Totals			47-43

### GREAT WEST

<i>UT-Pan American</i>	1976	2005	3-0
Totals			3-0

### HORIZON LEAGUE

<i>Illinois-Chicago</i>	1974	1985	3-1
Totals			3-1

### METRO ATLANTIC ATHLETIC

Canisius	2004	2004	1-0
Marist	2006	2006	1-0
Niagara	2004	2004	1-0
Totals			3-0

### MID-AMERICAN

Ball State	1984	2007	3-0
Bowling Green	1992	2002	1-1
Buffalo	2004	2004	1-0
<i>Eastern Michigan</i>	2012	2012	0-0
Northern Illinois	1986	1999	2-1
Toledo	2006	2006	1-0
Western Michigan	1985	1985	0-1
Totals			8-3

### MID-EASTERN ATHLETIC

North Carolina A&T	2001	2001	1-0
<i>Savannah State</i>	2012	2012	0-0
South Carolina St.	2008	2008	1-0
Totals			2-0

### MISSOURI VALLEY

Illinois State	1977	2009	5-8
Indiana State	1993	1993	0-1
Missouri State	1973	1996	10-13
Southern Illinois	1978	1991	4-1
Wichita State	1991	2010	1-2
Totals			20-25

### MOUNTAIN WEST

Boise State	2010	2010	0-1
Colorado State	1989	2009	1-4
Fresno State	1987	1992	2-0
Nevada	1977	2011	1-1
New Mexico	1978	2008	2-2
San Diego State	1979	1994	0-3
Wyoming	1976	2010	3-5
Totals			9-16

*Indicates 2012 opponent*



# UT ARLINGTON VOLLEYBALL

## ALL-TIME CONFERENCE RESULTS

### NORTHEAST

St. Francis (NY)	2006	2006	1-0
Totals			1-0

### OHIO VALLEY

Belmont	2007	2007	0-1
Eastern Kentucky	1983	1995	2-1
Totals			2-1

### PACIFIC 12

Arizona	1988	2002	1-2
Arizona State	1974	1989	4-0
California	1982	2011	2-1
Colorado	1996	2002	0-2
Oregon	1978	2001	1-2
Oregon State	1990	1990	0-1
Stanford	1986	1986	0-1
UCLA	1973	2003	0-6
USC	1989	1996	0-3
Utah	1977	1992	8-3
Washington	1980	1984	0-2
Washington State	1997	2006	0-2
Totals			16-25

### PATRIOT LEAGUE

American	2002	2002	1-0
Totals			1-0

### SOUTHEASTERN

Alabama	1978	2004	3-2
Arkansas	1996	2009	0-3
Florida	1985	1989	3-1
Georgia	1992	1992	0-1
Kentucky	1979	1988	4-4
LSU	1973	1991	7-6
Mississippi	1994	2002	1-2
Mississippi State	1991	2010	1-1
Missouri	1983	1985	1-1
Tennessee	1983	1990	1-2
Texas A&M	1974	2005	27-26
Totals			48-49

### SOUTHERN

Col. of Charleston	2007	2007	1-0
Georgia Southern	2009	2009	1-0
Totals			2-0

### SOUTHLAND

Central Arkansas	2006	2011	3-4
Lamar	1973	2011	50-28-2
McNeese State	1983	2011	31-15
Nicholls	1991	2011	25-10
<b>Northwestern St.</b>	1975	2011	38-4
Oral Roberts	1978	2009	11-8
Sam Houston State	1973	2011	49-20
Southeastern LA	1997	2011	21-4
<b>Stephen F. Austin</b>			
	1973	2011	30-27-1
<b>Texas A&amp;M-Corpus Christi</b>			
	2000	2011	14-1
Totals			272-121-3

### SOUTHWESTERN ATHLETIC

Arkansas-Pine Bluff	2011	2011	1-0
Grambling	2006	2006	1-0
Jackson State	2008	2008	1-0
Prairie View A&M	1988	2011	4-0
Southern	2011	2011	1-0
Texas Southern	2009	2009	1-0
Totals			9-0

### SUMMIT LEAGUE

<b>IPFW</b>	2012	2012	0-0
Oakland	2007	2007	1-0
North Dakota State	2011	2011	0-1
Totals			1-1

### SUN BELT

UALR	1995	2010	8-5
Arkansas State	1982	2009	7-1
Louisiana-Lafayette	1976	2011	9-0
Louisiana-Monroe	1982	2005	38-2
Middle Tenn. State	2007	2008	0-2
New Orleans	1994	1997	1-1
<b>North Texas</b>	1973	2011	54-6
South Alabama	1995	1995	1-0
Western Kentucky	1987	1987	1-0
Totals			119-17

### WEST COAST

BYU	1974	1992	2-11
Gonzaga	1997	1997	0-1
Pepperdine	1981	1988	3-0
Portland	2010	2010	0-1
St. Mary's (Calif.)	1992	1992	1-0
San Francisco	1983	2008	1-2
Santa Clara	1988	1989	1-3
Totals			8-18

### OTHERS

Abilene Christian	1973	1982	5-0-1
Alaska-Anchorage	1985	1985	1-0
Angelo State	1976	1982	4-0
BYU-Hawai'i	1979	1979	2-0
BYU-JV	1978	1978	1-0
Chapman	1987	1987	1-0
Dallas Baptist	1974	1975	2-0
Howard College	1973	1975	2-0-1
Howard Payne	1976	1982	5-0
Mary Hardin-Baylor	1976	1977	2-0
Midwestern State	1973	1977	4-0
Missi. Univ. for Women			
	1975	1976	2-0
Mount St. Joseph (Ohio)			
	1975	1975	1-0
Northeastern Illinois	1997	1997	1-0
Odessa College	1974	1974	1-0
St. Phillips	1982	1982	1-0
San Antonio Col.	1976	1976	1-0
San Jacinto Col.	1976	1976	1-0
Snow College	1983	1983	1-0
Sophie Newcomb	1974	1974	1-0
Southern Arkansas	1974	1974	1-0
Southern Conn.	1973	1973	1-0
Southwestern	1982	1982	1-0
State University of New York			
	1975	1975	1-0
Sul Ross	1975	1975	2-0
Tarleton State	1973	1977	4-0-1
Tarrant County College			
	1973	1975	3-0
Texas A&M-Commerce			
	1973	1984	10-0
Texas A&M-Kingsville			
	1975	1982	2-0
Texas Lutheran	1975	1982	9-1
Texas Wesleyan	1974	1985	14-1
Texas Woman's	1973	1980	26-11
Trinity	1975	1975	1-0
West Georgia	1974	1974	1-0
West Texas A&M	1974	1983	8-0-2
Totals			123-13-5

All-Time Record 962-534-9

*Indicates 2012 opponent*

## AIAW TOURNAMENT APPEARANCES

### 1973

#### AIAW State Tournament • Denton, Texas

Howard College	W	15-7, 15-12
Lamar	W	15-12, 15-8
Stephen F. Austin	W	15-6, 15-4
Texas Woman's	W	15-13, 9-12, 15-5
Texas Woman's	W	15-9, 15-13

#### AIAW Regional Tournament • Houston, Texas

Sam Houston St.	W	15-7, 15-7
Texas Woman's	W	15-11, 15-13
Texas Woman's	L	15-6, 11-15, 11-15
Texas Woman's	L	12-15, 6-15

#### AIAW National Tournament • Wooster, Ohio

UCLA	L	7-15, 5-15
Florida State	W	15-7, 15-12
Southern Conn.	W	15-7, 15-10
Winthrop	W	15-7, 15-5
Missouri State	L	8-15, 6-15

### 1974

#### AIAW State Tournament • Denton, Texas

Abilene Christian	W	15-10, 15-6
North Texas	W	15-5, 15-0
Texas	W	15-3, 15-6
Texas	W	15-10, 15-9
Lamar	W	15-12, 14-16, 15-6
Texas Woman's	W	10-15, 15-8, 15-9

#### AIAW Regional Tournament • Houston, Texas

Southern Arkansas	W	15-3, 15-1
Sophie Newcomb	W	15-4, 15-2
Sam Houston St.	W	15-9, 15-6
Lamar	W	15-8, 15-9
Houston	L	8-15, 8-15
Lamar	W	15-7, 15-10

#### AIAW National Tournament • Portland, Oregon

Arizona State	W	15-10, 15-8
West Georgia	W	15-10, 15-6
Illinois-Chicago	W	15-8, 15-7
Portland State	W	15-11, 15-9
UCLA	L	5-15, 6-15
Hawai'i	L	7-15, 8-15
Long Beach State	L	15-12, 12-15, 8-15
BYU	W	15-10, 15-12

### 1975

#### AIAW State Tournament • Austin, Texas

Sul Ross State	W	13-15, 15-6, 15-13
Texas State	W	15-9, 9-15, 15-8
Trinity	W	15-8, 15-3
Sul Ross State	W	16-14, 5-15, 15-8
Lamar	L	4-15, 11-15
Houston	L	6-15, 13-15

#### AIAW Regional Tournament • Natchitoches, LA

Oklahoma	W	15-1, 15-9
Northwestern St.	W	15-1, 15-0
Sam Houston St.	L	10-15, 6-15
Houston	L	8-15, 8-15
Texas	W	15-8, 15-10
Texas Lutheran	W	12-15, 15-11, 15-12

#### AIAW National Tournament • Princeton, NJ

Miss. U for Women	W	15-13, 15-11
Mt. St. Joseph's	W	15-9, 15-11, 15-5
St. U of New York	W	15-3, 15-7
Portland State	L	5-15, 5-15
UCLA	L	2-15, 2-15

### 1976

#### AIAW State Tournament • Canyon, Texas

Howard Payne	W	15-4, 15-1
Abilene Christian	W	15-3, 15-2
Texas A&M	W	13-15, 15-2, 15-7
Texas A&M	W	15-9, 11-15, 15-7
Houston	W	15-13, 15-10
Texas	W	15-7, 15-4

#### AIAW Regional Tournament • Nacogdoches, TX

LA-Lafayette	W	15-3, 15-3
Stephen F. Austin	W	15-4, 15-7
Texas A&M	L	8-15, 12-15
Texas Tech	W	15-7, 15-9
Houston	W	17-15, 15-12
Lamar	L	12-15, 15-10, 15-11

#### AIAW National Tournament • Austin, Texas

Missouri State	L	9-15, 15-10, 11-15
UC-Santa Barbara	W	15-9, 15-13
Portland State	W	15-8, 15-11
Hawai'i	L	2-15, 7-15
UC-Santa Barbara	W	15-8
Missouri State	L	13-15

### 1977

#### AIAW State Tournament • Arlington, Texas

Abilene Christian	W	15-6, 15-6
Texas State	W	15-3, 15-13
Sam Houston St.	W	15-12, 15-10
Sam Houston St.	L	15-7, 9-15, 15-17, 15-8, 12-15
Texas Lutheran	W	15-5, 15-4
Texas Tech	W	15-5, 15-13

#### AIAW Regional Tournament • Austin, Texas

Oklahoma State	W	15-9, 15-11
Baylor	W	16-14, 15-4
Sam Houston St.	W	15-12, 15-10
Sam Houston St.	L	15-7, 9-15, 15-17, 15-8, 12-15
Texas Lutheran	W	15-5, 15-4
Texas Tech	W	15-5, 15-13

### 1978

#### AIAW State Tournament • Houston, Texas

Texas State	W	15-3, 15-7
Texas	W	15-10, 15-13
Texas	W	15-11, 15-7
Houston	W	15-9, 15-13, 5-15, 15-6
Lamar	W	15-13, 15-11, 8-15, 15-10

#### AIAW Regional Tournament • Arlington, Texas

Oklahoma	W	15-1, 15-12
Texas Woman's	W	15-4, 15-8
North Texas	W	15-3, 15-11, 15-12
North Texas	W	11-15, 15-2, 15-4
Texas	W	15-5, 15-11, 15-9
Texas A&M	L	13-15, 7-15, 15-8, 10-15

#### AIAW National Tournament • Tuscaloose, AL

San Jose State	W	10-15, 15-11, 15-11
Hawai'i	L	5-15, 6-15
Pittsburgh	W	15-8, 15-13
Alabama	W	15-3, 15-4
Oregon	W	15-6, 15-10

(in pool play, lost to San Jose State 14-16 and to Hawai'i 9-15)

### 1979

#### AIAW State Tournament • Austin, Texas

Texas Woman's	W	15-6, 15-10
Texas	W	15-7, 15-12
Texas A&M	W	13-15, 15-6, 15-9, 13-15, 15-12
Lamar	L	10-15, 15-6, 13-15, 8-15
Texas	W	16-14, 12-15, 15-8

#### AIAW Regional Tournament • Arlington, Texas

Oklahoma State	W	15-1, 15-0
North Texas	W	15-7, 15-12
Oklahoma	W	15-4, 15-11
Oklahoma	W	11-15, 15-12, 15-7
Lamar	W	16-14, 15-11, 15-4
Houston	W	3-15, 15-11, 15-8, 9-15, 15-11
Houston	L	10-15, 2-15, 14-16
Houston	L	15-17, 15-17, 15-11, 10-15

#### AIAW National Tournament • Carbondale, Illinois

Utah State	L	9-15, 7-15
Kentucky	W	15-12, 15-6
Portland State	W	12-15, 15-1, 15-9
Lamar	W	15-7, 10-15, 15-5
Hawai'i	L	12-15, 13-15, 15-13, 2-15
Ohio State	L	4-15, 13-15, 14-16
San Diego State	L	15-9, 13-15, 9-15, 13-15

### 1980

#### AIAW State Tournament • College Station, Texas

North Texas	W	15-4, 15-10
Texas Tech	W	15-8, 15-7
Texas A&M	W	15-12, 15-13
Texas	W	15-4, 10-15, 13-15, 15-4, 16-14
Houston	L	8-15, 11-15, 9-15

#### AIAW Regional Tournament • Baton Rouge, LA

Oklahoma	W	15-3, 15-3
LSU	W	15-11, 15-1
Lamar	W	15-3, 15-8
Lamar	W	14-16, 15-6, 16-14
Houston	L	11-15, 7-15
Texas	W	15-10, 15-8
Houston	W	7-15, 15-12, 15-4, 15-7
Houston	L	15-9, 10-15, 8-15

#### AIAW National Tournament • Santa Barbara, CA

Utah State	L	8-15, 15-5, 5-15
Hawai'i	L	14-16, 14-16
Miami	W	15-9, 15-2
Portland State	W	16-14, 15-8
Washington	L	4-15, 8-15
Houston	W	11-15, 16-14, 15-11

### 1981

#### AIAW State Tournament • Arlington, Texas

Lamar	W	15-8, 11-15, 15-7, 15-12
Texas	L	12-15, 3-15, 16-14, 13-15
Lamar	L	14-16, 15-11, 10-15, 15-9, 10-15

#### AIAW Regional Tournament • Arlington, Texas

Louisiana-Lafayette	W	15-5, 15-10
North Texas	W	15-3, 15-4
Oral Roberts	W	15-10, 10-15, 15-6
Lamar	W	15-7, 15-8, 15-2
Texas	L	13-15, 9-15, 10-15
Lamar	W	15-9, 7-15, 16-14
Texas	L	2-15, 11-15, 15-13, 10-15

#### AIAW National Tournament • Tallahassee, Florida

Ohio State	W	15-8, 9-15, 15-13, 15-11
Missouri State	L	15-13, 15-11, 12-15, 15-17, 9-15
Portland State	L	13-15, 15-17, 10-15
Michigan	W	15-12, 15-8
Florida State	L	11-15, 18-20, 11-15
Missouri State	L	17-15, 9-15, 11-15



# UT ARLINGTON VOLLEYBALL

## NCAA TOURNAMENT APPEARANCES

### 1985

NCAA Tournament • College Station, Texas

**First Round**

Dec. 7  
Texas A&M L 6-15, 15-11, 14-16, 15-8, 10-15

### 1986

NCAA Tournament • Arlington, Texas

**First Round**

Dec. 4  
Texas State W 9-15, 15-13, 15-7, 15-6

NCAA Regional • Austin, Texas

**Second Round**

Dec. 12  
LSU L 7-15, 5-15, 9-15

### 1987

NCAA Tournament • Arlington, Texas

**First Round**

Dec. 4  
Arizona State W 15-9, 15-6, 15-10

NCAA Regional • Austin, Texas

**Second Round**

Dec. 11  
Kentucky L 15-13, 13-15, 11-15, 16-18

### 1988

NCAA Tournament • Arlington, Texas

**First Round**

Dec. 3  
Pepperdine W 13-15, 15-11, 15-10, 8-15, 15-3

NCAA Regional • Austin, Texas

**Second Round**

Dec. 9  
Kentucky W 15-7, 13-15, 15-13, 15-4

**Regional Final**

Dec. 10  
Texas L 10-15, 2-15, 7-15

### 1989

NCAA Tournament • Arlington, Texas

**First Round**

Nov. 30  
North Carolina W 13-15, 15-6, 15-13, 15-6

NCAA Regional • Austin, Texas

**Second Round**

Dec. 8  
LSU W 13-15, 11-15, 15-11, 15-13, 15-5

**Regional Final**

Dec. 9  
Texas W 15-8, 11-15, 11-15, 15-9, 15-10

NCAA Final Four • Honolulu, Hawai'i

**National Semifinal**

Dec. 14  
Long Beach State L 6-15, 15-11, 10-15, 7-15

### 1990

NCAA Tournament • Arlington, Texas

**First Round**

Nov. 30  
Texas Tech L 14-16, 4-15, 14-16

### 1992

National Invitation Tournament • Kansas City, Missouri

**Pool Play**

Dec. 4  
Delaware W 15-7, 15-13, 18-16

Fresno State W 17-15, 16-14, 7-15, 15-11

Bowling Green L 15-13, 7-15, 4-15, 15-8, 16-18

Dec. 5  
Virginia Tech W 5-15, 15-11, 12-15, 15-9

### 2001

NCAA Tournament • College Station, Texas

**First Round**

Nov. 30  
Texas A&M L 16-30, 17-30, 17-30

### 2002

NCAA Tournament • Tucson, Arizona

**First Round**

Dec. 5  
Arizona L 22-30, 26-30, 20-30



# UT ARLINGTON VOLLEYBALL

## MAVERICKS IN THE AVCA NATIONAL RANKINGS

Oct. 7, 1986	Oct. 20, 1987	Nov. 17, 1987	Sept. 20, 1988
1. San Diego State	1. Hawai'i	1. Hawai'i	1. UCLA
2. Pacific	2. Pacific	2. Pacific	2. Hawai'i
3. San Jose State	3. BYU	3. Stanford	3. Stanford
4. Hawai'i	4. UCLA	4. BYU	4. Illinois
5. Nebraska	5. Stanford	5. UCLA	5. Texas
6. UCLA	6. Colorado State	6. Colorado State	6. Nebraska
7. BYU	7. Nebraska	7. Illinois	7. BYU
8. Texas	8. Illinois	8. Nebraska	8. <b>UT Arlington</b>
9. Arizona State	9. Kentucky	9. Texas	9. Pacific
10. Cal Poly	10. Texas	10. Kentucky	10. Kentucky
11. UC Santa Barbara	11. San Jose State	11. San Jose State	11. Oregon
12. Stanford	12. Long Beach State	12. UC Santa Barbara	12. USC
13. Illinois	13. Oregon	13. USC	13. Cal Poly
14. Colorado State	14. UC Santa Barbara	14. Cal Poly	14. San Diego State
15. Pepperdine	15. USC	15. Western Michigan	15. Colorado State
16. Penn State	16. Pepperdine	16. <b>UT Arlington</b>	16. San Jose State
17. Oregon	17. Western Michigan	17. Oregon	17. Washington
18. New Mexico State	18. <b>UT Arlington</b>	18. Long Beach State	18. Arizona State
19. <b>UT Arlington</b>	19. Northwestern	19. Pepperdine	19. Minnesota
20. Georgia	20. Arizona	20. Arizona State	20. Oklahoma
Oct. 14, 1986	Oct. 27, 1987	1987 Final Poll	Sept. 27, 1988
1. San Diego State	1. Hawai'i	1. Pacific	1. UCLA
2. San Jose State	2. Pacific	2. Hawai'i	2. Hawai'i
3. BYU	3. BYU	3. Stanford	3. Stanford
4. Hawai'i	4. Stanford	4. BYU	4. Illinois
5. Pacific	5. UCLA	5. UCLA	5. Texas
6. Nebraska	6. Colorado State	6. Colorado State	6. Nebraska
7. UCLA	7. Nebraska	7. Texas	7. BYU
8. Texas	8. Illinois	8. Illinois	8. Kentucky
9. Arizona State	9. Kentucky	9. Kentucky	9. <b>UT Arlington</b>
10. UC Santa Barbara	10. USC	10. Nebraska	10. USC
11. Cal Poly	11. San Jose State	11. San Jose State	11. Pacific
12. Stanford	12. UC Santa Barbara	12. Western Michigan	12. San Jose State
13. Illinois	13. Texas	13. UC Santa Barbara	13. Oregon
14. Colorado State	14. Long Beach State	14. Cal Poly	14. San Diego State
15. Pepperdine	15. Oregon	15. USC	15. Washington
16. Penn State	16. Western Michigan	16. <b>UT Arlington</b>	16. Cal Poly
17. Oregon	17. Cal Poly	17. Oregon	17. Arizona State
18. <b>UT Arlington</b>	18. <b>UT Arlington</b>	18. Pepperdine	18. Colorado State
19. New Mexico State	19. Pepperdine	19. California	19. Long Beach State
20. Long Beach State	20. California	20. Long Beach State	20. Minnesota
Oct. 21, 1986	Nov. 3, 1987	Sept. 6, 1988	Oct. 4, 1988
1. San Diego State	1. Hawai'i	1. Hawai'i	1. UCLA
2. San Jose State	2. Pacific	2. Illinois	2. Hawai'i
3. BYU	3. Stanford	3. Nebraska	3. Stanford
4. Hawai'i	4. BYU	4. Stanford	4. BYU
5. Pacific	5. Colorado State	5. UCLA	5. Texas
6. Nebraska	6. Nebraska	6. Pacific	6. Illinois
7. Texas	7. UCLA	7. Texas	7. Kentucky
8. UCLA	8. Illinois	8. BYU	8. Nebraska
9. Arizona State	9. Kentucky	9. Kentucky	9. <b>UT Arlington</b>
10. Stanford	10. San Jose State	10. Colorado State	10. San Jose State
11. Cal Poly	11. USC	11. USC	11. USC
12. UC Santa Barbara	12. Texas	12. UC Santa Barbara	12. Pacific
13. Illinois	13. UC Santa Barbara	13. <b>UT Arlington</b>	13. San Diego State
14. Colorado State	14. Oregon	14. Oregon	14. Washington
15. Penn State	15. Cal Poly	15. San Jose State	15. Long Beach State
16. Pepperdine	16. Western Michigan	16. Western Michigan	16. Oregon
17. Oregon	17. <b>UT Arlington</b>	17. Cal Poly	17. Cal Poly
18. New Mexico State	18. Long Beach State	18. Wyoming	18. Oklahoma
19. <b>UT Arlington</b>	19. Pepperdine	19. Penn State	19. Colorado State
20. LSU	20. Arizona State	20. Purdue	20. Arizona State
Oct. 13, 1987	Nov. 10, 1987	Sept. 13, 1988	Oct. 11, 1988
1. Hawai'i	1. Hawai'i	1. UCLA	1. UCLA
2. Pacific	2. Pacific	2. Hawai'i	2. Stanford
3. BYU	3. Stanford	3. Stanford	3. Hawai'i
4. UCLA	4. BYU	4. Illinois	4. Texas
5. Stanford	5. UCLA	5. Texas	5. Illinois
6. Colorado State	6. Illinois	6. Nebraska	6. BYU
7. Nebraska	7. Colorado State	7. BYU	7. Nebraska
8. Illinois	8. Nebraska	8. Pacific	8. <b>UT Arlington</b>
9. Kentucky	9. Kentucky	9. Kentucky	9. Kentucky
10. Texas	10. Texas	10. <b>UT Arlington</b>	10. Long Beach State
11. Long Beach State	11. San Jose State	11. Oregon	11. San Diego State
12. San Jose State	12. UC Santa Barbara	12. USC	12. San Jose State
13. Oregon	13. USC	13. Colorado State	13. Washington
14. USC	14. Cal Poly	14. San Diego State	14. USC
15. Pepperdine	15. Western Michigan	15. Cal Poly	15. Pacific
16. UC Santa Barbara	16. <b>UT Arlington</b>	16. San Jose State	16. Oklahoma
17. Arizona	17. Oregon	17. Arizona State	17. Arizona
18. Western Michigan	18. Long Beach State	18. Minnesota	18. Arizona State
19. <b>UT Arlington</b>	19. Pepperdine	19. UC Santa Barbara	19. Cal Poly
20. Northwestern	20. California	20. Western Michigan	20. Oregon



# UT ARLINGTON VOLLEYBALL

## MAVERICKS IN THE AVCA NATIONAL RANKINGS

Oct. 18, 1988	Nov. 15, 1988	Sept. 26, 1989	Oct. 24, 1989	1989 Final Poll
1. UCLA	1. UCLA	1. Hawai'i	1. Hawai'i	1. Hawai'i
2. Stanford	2. Stanford	2. UCLA	2. UCLA	2. UCLA
3. Hawai'i	3. Hawai'i	3. Long Beach State	3. Nebraska	3. Pacific
4. Texas	4. Illinois	4. Pacific	4. Pacific	4. Long Beach State
5. Illinois	5. Nebraska	5. Nebraska	5. Long Beach State	5. Nebraska
6. BYU	6. Texas	6. Stanford	6. Illinois	6. Texas
7. Nebraska	7. <b>UT Arlington</b>	7. Illinois	7. Stanford	7. Illinois
8. <b>UT Arlington</b>	8. Long Beach State	8. California	8. USC	8. Stanford
9. Kentucky	9. Washington	9. Texas	9. Arizona	9. <b>UT Arlington</b>
10. San Diego State	10. Pacific	10. USC	10. Texas	10. Washington
11. Long Beach State	11. Kentucky	11. Arizona	11. UC Santa Barbara	11. Penn State
12. USC	12. BYU	12. <b>UT Arlington</b>	12. <b>UT Arlington</b>	12. UC Santa Barbara
13. Washington	13. Oklahoma	13. UC Santa Barbara	13. Minnesota	13. Arizona
14. Pacific	14. Arizona State	14. Kentucky	14. California	14. USC
15. San Jose State	15. San Diego State	15. Penn State	15. Penn State	15. Ohio State
16. Oklahoma	16. Arizona	16. LSU	16. Oregon	16. Oregon
17. Arizona	17. USC	17. Colorado State	17. LSU	17. LSU
18. Arizona State	18. San Jose State	18. Minnesota	18. New Mexico	18. Wyoming
19. Cal Poly	19. Cal Poly	19. BYU	19. Washington	19. Cal Poly
20. Penn State	20. New Mexico	20. New Mexico	20. Ohio State	20. California
Oct. 25, 1988	1988 Final Poll	Oct. 3, 1989	Oct. 31, 1989	
1. UCLA	1. UCLA	1. Hawai'i	1. Hawai'i	
2. Stanford	2. Stanford	2. UCLA	2. UCLA	
3. Hawai'i	3. Hawai'i	3. Pacific	3. Nebraska	
4. Texas	4. Illinois	4. Long Beach State	4. Pacific	
5. Illinois	5. Nebraska	5. Nebraska	5. Long Beach State	
6. Nebraska	6. Texas	6. Stanford	6. Arizona	
7. <b>UT Arlington</b>	7. <b>UT Arlington</b>	7. Arizona	7. Stanford	
8. BYU	8. Long Beach State	8. Illinois	8. Illinois	
9. Kentucky	9. Washington	9. Texas	9. USC	
10. Long Beach State	10. Pacific	10. California	10. Texas	
11. Washington	11. Kentucky	11. USC	11. <b>UT Arlington</b>	
12. San Jose State	12. BYU	12. UC Santa Barbara	12. UC Santa Barbara	
13. San Diego State	13. Oklahoma	13. <b>UT Arlington</b>	13. Penn State	
14. USC	14. Arizona State	14. Minnesota	14. Minnesota	
15. Pacific	15. San Diego State	15. LSU	15. Oregon	
16. Arizona	16. Arizona	16. Penn State	16. New Mexico	
17. Oklahoma	17. USC	17. Colorado State	17. Washington	
18. Arizona State	18. San Jose State	18. Kentucky	18. Ohio State	
19. Penn State	19. New Mexico	19. Oregon	19. California	
20. New Mexico	20. Penn State	20. New Mexico	20. LSU	
	Cal Poly			
Nov. 1, 1988	Sept. 12, 1989	Oct. 10, 1989	Nov. 7, 1989	
1. UCLA	1. Hawai'i	1. Hawai'i	1. Hawai'i	
2. Stanford	2. Stanford	2. UCLA	2. UCLA	
3. Hawai'i	3. UCLA	3. Pacific	3. Long Beach State	
4. Illinois	4. Long Beach State	4. Nebraska	4. Nebraska	
5. Nebraska	5. Illinois	5. Long Beach State	5. Pacific	
6. Texas	6. Nebraska	6. USC	6. Stanford	
7. <b>UT Arlington</b>	7. Pacific	7. Illinois	7. Texas	
8. Long Beach State	8. Texas	8. Stanford	8. Illinois	
9. BYU	9. California	9. Arizona	9. <b>UT Arlington</b>	
10. Kentucky	10. BYU	10. Texas	10. Arizona	
11. Washington	11. Kentucky	11. California	11. USC	
12. San Diego State	12. Arizona	12. UC Santa Barbara	12. Penn State	
13. Pacific	13. UC Santa Barbara	13. <b>UT Arlington</b>	13. Washington	
14. Arizona	14. LSU	14. Minnesota	14. UC Santa Barbara	
15. San Jose State	15. Washington	15. LSU	15. Oregon	
16. USC	16. <b>UT Arlington</b>	16. Penn State	16. Ohio State	
17. Arizona State	17. Penn State	17. Oregon	17. Minnesota	
18. Oklahoma	18. Colorado State	18. New Mexico	18. California	
19. Penn State	19. San Jose State	19. Washington	19. New Mexico	
20. New Mexico	20. USC	20. Colorado State	20. LSU	
Nov. 8, 1988	Sept. 19, 1989	Oct. 17, 1989	Nov. 14, 1989	
1. UCLA	1. Hawai'i	1. Hawai'i	1. Hawai'i	
2. Stanford	2. UCLA	2. UCLA	2. UCLA	
3. Hawai'i	3. Long Beach State	3. Pacific	3. Long Beach State	
4. Illinois	4. Pacific	4. Nebraska	4. Pacific	
5. Nebraska	5. Stanford	5. Long Beach State	5. Nebraska	
6. Texas	6. Illinois	6. USC	6. Stanford	
7. <b>UT Arlington</b>	7. Nebraska	7. Illinois	7. Texas	
8. Long Beach State	8. California	8. Stanford	8. Illinois	
9. Kentucky	9. Texas	9. Arizona	9. <b>UT Arlington</b>	
10. Washington	10. Arizona	10. Texas	10. Arizona	
11. BYU	11. Kentucky	11. UC Santa Barbara	11. Penn State	
12. Pacific	12. USC	12. <b>UT Arlington</b>	12. USC	
13. USC	13. UC Santa Barbara	13. California	13. Washington	
14. San Diego State	14. Penn State	14. Minnesota	14. UC Santa Barbara	
15. Arizona	15. <b>UT Arlington</b>	15. Penn State	15. Oregon	
16. Oklahoma	16. BYU	16. LSU	16. Ohio State	
17. San Jose State	17. Colorado State	17. Oregon	17. California	
18. Arizona State	18. Colorado State	18. New Mexico	18. Minnesota	
19. Penn State	19. LSU	19. Washington	19. LSU	
20. Cal Poly	20. San Jose State	20. Wyoming	20. Wyoming	
	Washington			

## YEAR-BY-YEAR

### 1973

**27-9-3 (State: 1st; Regional: 2nd; National: T-9th)**  
**Coach: Jody Conradt**

#### Texas Woman's Tournament (Denton)

Texas A&M-Commerce	W	15-3, 15-5
Texas Woman's	L	5-15, 7-15
Abilene Christian	T	13-15, 15-17
Tarrant County Col.	W	15-4, 15-3
Howard College	T	10-15, 15-11

#### Houston Tournament (Houston)

Lamar	L	15-7, 6-15, 13-15
North Texas	W	16-14, 15-9
LSU	W	15-5, 15-12
Texas Woman's	L	5-15, 12-15

#### Tarleton State Tournament (Stephenville)

Baylor	W	15-8, 15-5
Texas State	W	15-5, 15-6
Midwestern State	W	15-2, 15-3
Texas	W	15-9, 15-8
Tarleton State	T	15-10, 9-15
Sam Houston State	W	15-7, 14-16, 15-7
Texas Woman's	W	10-15, 15-12, 15-13

#### District Tournament (Denton)

SMU	W	15-5, 15-3
Texas Woman's	W	15-12, 15-10
Midwestern State	W	15-1, 15-5
Texas Woman's	L	12-15, 8-15
Texas Woman's	L	15-17, 6-15

#### North Texas Tournament (Denton)

Texas A&M-Comm.	W	15-3, 15-3
SMU	W	15-4, 15-2
North Texas	W	15-6, 15-3
Texas Woman's	W	15-7, 16-14

#### TAIAW State Tournament (Denton)

Howard College	W	15-7, 14-12
Lamar	W	15-12, 15-8
Stephen F. Austin	W	15-6, 15-4
Texas Woman's	W	15-13, 9-12, 15-5
Texas Woman's	W	15-9, 15-13

#### SWAIAW Regional Tournament (Houston)

Sam Houston State	W	15-7, 15-7
Texas Woman's	W	13-11, 15-13
Texas Woman's	L	15-6, 11-15, 11-15
Texas Woman's	L	12-15, 6-15

#### AIAW National Tournament (Wooster, Ohio)

UCLA	L	7-15, 5-15
Florida State	W	15-7, 15-12
Southern Conn.	W	15-7, 15-10
Winthrop	W	15-7, 15-5
Missouri State	L	8-15, 6-15

### 1974

**44-6-3 (State: 1st; Regional: 3rd; National: 7th)**  
**Coach: Jody Conradt**

#### Texas Woman's Tournament (Denton)

West Texas A&M	T	15-7, 11-15
Texas Wesleyan	W	15-7, 15-10
Texas A&M-Comm.	W	15-2, 15-1
Texas	W	15-2, 15-3
Stephen F. Austin	T	15-8, 10-15
Texas Tech	W	16-14, 15-4
Texas Woman's	L	9-15, 6-15

#### Houston Tournament (Houston)

Abilene Christian	W	15-4, 15-10
Texas A&M	W	15-4, 6-15, 15-1
SMU	W	15-3, 15-10
Texas State	W	15-4, 15-6
Stephen F. Austin	W	15-2, 15-6
Texas Woman's	W	15-1, 4-15, 15-10
Texas Wesleyan	W	15-6, 15-4, 15-3

#### North Texas Tournament (Denton)

Tarrant County Col.	W	15-1, 15-2
Odessa College	W	15-3, 15-5
Dallas Baptist	W	15-2, 15-2
Texas A&M-Comm.	W	15-3, 15-3
Texas A&M	W	15-10, 15-5
Texas A&M-Comm.	W	15-1, 15-4
Texas Wesleyan	W	15-5, 15-7, 15-8

#### Zone Tournament (Arlington)

SMU	W	15-0, 15-6
Stephen F. Austin	W	15-9, 15-8
Stephen F. Austin	W	15-4, 14-16, 15-6

#### Texas Wesleyan/UTA Tournament (Fort Worth)

North Texas	W	15-2, 15-4
Lamar	T	15-11, 6-15
Texas Wesleyan	W	15-0, 15-1
Texas State	W	15-8, 15-6
West Texas A&M	W	15-1, 15-11
Texas	W	15-2, 15-6
Texas Woman's	L	12-15, 15-8, 5-15

#### TAIAW State Tournament (Denton)

Abilene Christian	W	15-10, 15-6
North Texas	W	15-5, 15-0
Texas	W	15-3, 15-6
Texas	W	15-10, 15-9
Lamar	W	15-12, 14-16, 15-6
Texas Woman's	W	10-15, 15-8, 15-9

#### SWAIAW Regional Tournament (Houston)

Southern Arkansas	W	15-3, 15-1
Sophie Newcomb	W	15-4, 15-2
Sam Houston State	W	15-9, 15-6
Lamar	W	15-8, 15-9
Houston	L	8-15, 8-15
Lamar	W	15-7, 15-10
Texas Woman's	W	15-5, 15-10, 15-8

#### AIAW National Tournament (Portland, Ore.)

Arizona State	W	15-10, 15-8
West Georgia	W	15-10, 15-6
Illinois-Chicago	W	15-8, 15-7
Portland State	W	15-11, 15-9
UCLA	L	5-15, 6-15
Hawaii	L	7-15, 8-15
Long Beach State	L	15-12, 12-15, 8-15
BYU	W	15-10, 15-12

### 1975

**34-14-2 (State: 4th; Regional: 3rd; National: Participant)**

**Coach: Jody Conradt**

Texas Wesleyan	W	15-1, 15-3, 13-15, 15-3
North Texas	W	15-4, 15-11, 15-4

#### Texas Woman's Tournament (Denton)

West Texas A&M	T	12-15, 15-12
North Texas	W	15-6, 15-7
Texas A&M-Comm.	W	15-6, 15-1
Texas	W	15-9, 15-7
Howard College	W	16-14, 16-14
Texas Tech	W	15-13, 8-15, 15-9
Texas Woman's	L	9-15, 15-9, 14-16

#### Houston Tournament (Houston)

Texas A&M-Kingsville	W	15-5, 15-7
Northwestern State	W	15-6, 15-9
Texas	W	15-10, 15-13
Sam Houston State	L	12-15, 15-13, 12-15
Texas Woman's	L	13-15, 16-14, 13-15
Texas Woman's	L	6-15, 11-15
Northwestern State	W	15-5, 15-10

#### North Texas Tournament (Denton)

Tarrant County Col.	W	15-4, 15-3
Baylor	W	15-5, 15-2
Lamar	T	2-15, 15-11
Sam Houston State	L	11-15, 9-15

Texas Wesleyan	W	15-3, 15-1
----------------	---	------------

#### Zone Tournament (Nacogdoches)

Stephen F. Austin	L	15-12, 12-15, 9-15
Dallas Baptist	W	15-0, 15-0
Texas A&M-Comm.	W	15-5, 15-1
Stephen F. Austin	W	15-9, 15-11
Stephen F. Austin	W	13-15, 16-14, 15-3

#### Texas Wesleyan/UTA Invitational (Fort Worth)

Stephen F. Austin	W	13-15, 15-9, 15-4
Texas State	W	15-9, 9-11, 15-8
West Texas A&M	W	15-11, 15-3
North Texas	W	15-2, 15-12
Lamar	L	15-6, 10-15, 6-15
Texas Woman's	W	12-15, 15-3, 13-9
Lamar	L	10-14, 11-15

#### TAIAW State Tournament (Austin)

Sul Ross State	W	13-15, 15-6, 15-13
Texas State	W	15-12, 15-13
Trinity	W	15-8, 15-3
Sul Ross State	W	16-14, 5-15, 15-8
Lamar	L	4-15, 11-15
Houston	L	6-15, 13-15

#### SWAIAW Regional Tournament (Natchitoches, La.)

Oklahoma	W	15-1, 15-9
Northwestern State	W	15-1, 15-0
Sam Houston State	L	10-12, 6-15
Houston	L	8-15, 8-15
Texas	W	15-8, 15-10
Texas Lutheran	W	12-14, 15-11, 15-12

#### AIAW National Tournament (Princeton, N.J.)

Miss. U. for Women	W	15-13, 15-11
Mlunt St. Joseph's	W	11-9, 15-11, 10-5
State U. of New York	W	15-3, 15-7
Portland State	L	5-15, 5-15
UCLA	L	2-15, 2-15

### 1976

**45-15-1 (State: 1st; Regional: 2nd; National: 9th)**  
**Coach: Mary Ridgway**

North Texas	L	11-13, 8-15
Tarleton State	W	15-2, 15-4
Texas Wesleyan	W	15-1, 15-3

#### Texas Woman's Invitational (Denton)

Tarleton State	W	15-10, 15-11
Texas A&M-Comm.	W	15-3, 15-4
Angelo State	W	15-5, 15-7
North Texas	W	15-8, 15-10
West Texas A&M	W	15-5, 15-5
Baylor	T	8-15, 15-11
Texas	L	15-9, 9-15, 13-15
Texas Woman's	W	15-2, 15-7

#### Houston Tournament (Houston)

Texas-Pan American	W	15-2, 15-0
Miss. U. for Women	W	15-5, 15-10
Texas State	W	15-9, 15-11
Sam Houston State	W	9-15, 15-10, 15-2
Texas Lutheran	W	15-12, 15-6
Houston	L	13-15, 9-15
Lamar	L	15-11, 7-15, 10-15
Texas A&M	L	12-15, 3-15
Lamar	L	10-15, 9-15

#### Sam Houston State Tournament (Huntsville)

San Antonio College	W	15-10, 16-14
San Jacinto College	W	15-6, 4-15, 15-13
Baylor	W	15-11, 15-10
Texas Tech	L	10-15, 11-15
Texas Lutheran	W	15-10, 15-12
Lamar	W	11-15, 15-7, 15-10
Houston	L	13-15, 15-12, 11-15
North Texas	W	15-13, 15-9

**YEAR-BY-YEAR**

**Zone Tournament (Fort Worth)**

Tarleton State	W	15-7, 15-4
Howard Payne	W	15-6, 15-8
Mary Hardin-Baylor	W	15-6, 15-9
Midwestern State	W	15-3, 15-5
Howard Payne	W	15-8, 15-9
North Texas	W	17-15, 15-10

**UTA Invitational (Arlington)**

Texas Tech	L	12-15, 9-15
Angelo State	W	15-4, 15-8
West Texas A&M	W	15-4, 15-7
Stephen F. Austin	W	15-5, 15-6
Texas Woman's	W	15-6, 15-9
Sam Houston State	W	15-7, 15-11
Texas A&M	L	8-15, 15-8, 10-15
Texas Lutheran	W	15-11, 15-10

**TAIAW State Tournament (Canyon)**

Howard Payne	W	15-4, 15-1
Abilene Christian	W	15-3, 15-2
Texas A&M	W	13-15, 15-2, 15-7
Texas A&M	W	15-9, 11-15, 15-7
Houston	W	15-13, 15-10
Texas	W	15-7, 15-4

**SWAIAW Regional Tournament (Nacogdoches)**

Louisiana-Lafayette	W	15-3, 15-3
Stephen F. Austin	W	15-4, 15-7
Texas A&M	L	8-15, 12-15
Texas Tech	W	15-7, 15-9
Houston	W	17-15, 15-12
Lamar	L	12-15, 15-10, 15-11

**AIAN National Tournament (Austin)**

Missouri State	L	9-15, 15-10, 11-15
UC-Santa Barbara	W	15-9, 15-13
Portland State	W	15-8, 15-11
Hawai'i	L	2-15, 7-15
UC-Santa Barbara	W	15-8
Missouri State	L	13-15

**1977**

**44-12 (State: 1st; Regional: 5th; National: N/A)**

**Coach: Mary Ridgway**

Nebraska	W	15-12, 16-14, 15-10
Utah State	L	4-15, 15-13, 11-15, 11-15

**North Texas Invitational (Denton)**

Sam Houston State	W	15-7, 15-3
Baylor	W	15-11, 12-15, 15-8
Lamar	W	13-15, 15-6, 15-9
Texas Tech	L	11-15, 15-12, 15-10
Utah State	L	5-15, 9-15
Utah	L	8-15, 15-3, 13-15, 8-15

**BYU Tournament (Provo, Utah)**

New Mexico State	W	15-8, 15-10
Utah	W	18-16, 11-15, 15-10
Nevada	W	15-7, 15-11
Texas	W	15-12, 8-15, 15-8, 15-10
Portland State	W	15-10, 15-13, 6-15, 15-6
BYU	L	14-16, 10-15, 5-15

**Houston Tournament (Houston)**

Texas Woman's	W	15-10, 15-1
Rice	W	15-7, 15-4
Sam Houston State	W	15-9, 15-2
Texas Lutheran	L	11-15, 8-15
Texas A&M	W	15-7, 15-3, 10-15, 17-15
Houston	W	15-5, 15-7, 11-15, 6-15
Missouri State	L	12-15, 15-11, 11-15, 6-15
Baylor	L	8-15, 12-15
Texas Wesleyan	W	15-5, 15-4
North Texas	W	15-5, 15-7
Tarleton State	W	16-14, 15-10

**Missouri State Tournament (Springfield, Mo.)**

Illinois State	L	6-15, 7-15
Oklahoma	W	15-8, 15-8

Ohio State	W	15-9, 15-13
Texas A&M	W	6-15, 15-13, 15-11
Missouri State	L	15-13, 13-15, 6-15

**Zone Tournament (Denton)**

Mary Hardin-Baylor	W	15-6, 15-5
Midwestern State	W	15-2, 15-7
Texas Woman's	W	15-12, 15-13
Howard Payne	W	15-3, 15-3
Texas Woman's	W	15-10, 15-2, 15-10
Baylor	W	15-9, 15-6, 15-10

**Texas Wesleyan/UTA Tournament (Fort Worth)**

Stephen F. Austin	W	12-15, 15-8, 15-10
West Texas A&M	W	15-8, 15-5
Angelo State	W	15-8, 15-13
North Texas	W	16-14, 15-12
Texas A&M	L	7-15, 14-16
Sam Houston State	W	15-10, 15-10
Utah	W	8-15, 15-4, 15-12
Texas A&M	W	16-14, 12-15, 15-17, 15-7, 15-3

**TAIAW State Tournament (Arlington)**

Abilene Christian	W	15-6, 15-6
Texas State	W	15-3, 15-13
Sam Houston State	W	15-8, 15-11
Sam Houston State	W	15-8, 15-8, 15-9
Texas A&M	W	15-11, 3-15, 8-15, 15-12, 15-12
Lamar	W	15-7, 5-15, 15-12, 5-15, 15-12

**SWAIAW Regional Tournament (Austin)**

Oklahoma State	W	15-9, 15-11
Baylor	W	16-14, 15-4
Sam Houston State	W	15-12, 15-10
Sam Houston State	L	15-7, 9-15, 15-17, 15-8, 12-15
Texas Lutheran	W	15-5, 15-4
Texas Tech	W	15-5, 15-13

**1978**

**50-10 (State: 1st; Regional: 2nd; National: 9th)**

**Coach: Mary Ridgway**

Minnesota	L	15-8, 15-9, 7-15, 2-15, 4-15
Nebraska	W	15-1, 15-6
Texas A&M	W	11-15, 15-9, 15-5

**North Texas Invitational (Denton)**

Oklahoma	W	15-4, 15-4
Missouri State	W	15-13, 15-13
North Texas	W	15-8, 15-12
Texas Woman's	W	15-13, 15-10
Texas Tech	W	15-4, 15-8
Minnesota	W	15-7, 15-7
Texas A&M	W	11-15, 15-13, 15-9
Baylor	W	15-5, 15-11
Texas Wesleyan	W	15-4, 15-5
Texas Woman's	W	15-3, 15-0
Utah	W	15-13, 12-15, 17-19, 15-3, 15-8
Utah State	L	2-15, 8-15

**BYU Invitational (Provo, Utah)**

Wyoming	W	15-4, 16-14
Southern Illinois	W	15-12, 11-15, 15-5
New Mexico State	L	4-15, 9-15
BYU JV	W	15-6, 15-6
BYU	L	9-15, 13-15
New Mexico	W	15-7, 15-10
Portland State	L	7-15, 9-15
Texas Woman's	W	15-3, 17-15, 15-3
Texas A&M	L	12-15, 9-15, 15-11, 5-15

**Houston Tournament (Houston)**

Oklahoma State	W	15-6, 15-6
Rice	W	15-10, 15-10
Texas Lutheran	W	16-14, 15-9
Ohio State	W	15-11, 14-16, 15-3
Lamar	W	15-13, 1-15, 15-11
Oral Roberts	W	15-8, 15-4
Texas A&M	W	15-9, 15-7, 13-15, 15-9

**Missouri State Tournament (Springfield, Mo.)**

Alabama	W	15-11, 15-13
Kansas	W	16-14, 15-7
Illinois-Chicago	W	15-7, 15-3
Purdue	W	15-10, 15-7
Missouri State	W	7-15, 15-9, 15-9
Illinois State	W	14-16, 15-12, 15-11
Texas A&M	W	15-4, 15-8, 15-12
North Texas	W	15-10, 15-12, 5-15, 15-10

**TAIAW State Tournament (Houston)**

Texas State	W	15-3, 15-7
Texas	W	15-10, 15-13
Texas	W	15-11, 15-7
Houston	W	15-9, 15-13, 5-15, 15-6
Lamar	W	15-13, 15-11, 8-15, 15-10
North Texas	W	15-3, 15-11, 8-15, 15-10

**Houston Classic (Houston)**

Lamar	W	15-12, 18-16
Texas A&M	L	8-15, 9-15
Texas Lutheran	W	12-15, 17-15, 15-13
Houston	L	12-15, 13-15

**SWAIAW Regional Tournament (Arlington)**

Oklahoma	W	15-1, 15-12
Texas Woman's	W	15-4, 15-8
North Texas	W	15-3, 15-11, 15-12
North Texas	W	11-15, 15-2, 15-4
Texas	W	15-5, 15-11, 15-9
Texas A&M	L	13-15, 7-15, 15-8, 10-15

**AIAN National Tournament (Tuscaloosa, Ala.)**

San Jose State	W	10-15, 15-11, 15-11
Hawai'i	L	5-15, 6-15
Pittsburgh	W	15-8, 15-13
Alabama	W	15-3, 15-4
Oregon	W	15-6, 15-10

(in pool play, lost to San Jose State 14-16 and to Hawaii 9-15)

**1979**

**41-22 (State: 3rd; Regional: 2nd; National: 8th)**

**Coach: Mary Ridgway**

Texas A&M	L	13-15, 15-8, 12-15, 15-10, 11-15
-----------	---	----------------------------------

**Mean Green Tournament (Denton)**

Nebraska	L	9-15, 9-15
Lamar	L	9-15, 9-15
Sam Houston State	L	15-9, 14-16, 11-15
Texas Woman's	W	15-3, 15-7
Tulane	W	15-4, 15-10
Oklahoma	W	12-15, 15-10, 15-7, 15-8

**Houston Classic (Houston)**

Texas A&M	L	11-15, 15-7, 12-15
Lamar	L	6-15, 6-15
Houston	W	7-15, 15-5, 15-7
Texas Lutheran	W	15-7, 15-11
Baylor	W	15-1, 15-2
Texas Wesleyan	W	15-8, 15-4

**Texas A&M Classic (College Station)**

Lamar	L	6-15, 15-10, 7-15, 16-14, 8-15
Texas A&M	W	15-10, 15-9, 15-9
Lamar	L	7-15, 15-6, 15-11, 9-15, 10-15
Texas A&M	W	15-9, 15-8, 13-15, 15-6
Texas Woman's	W	15-11, 15-0, 15-10
North Texas	W	15-9, 15-12, 15-10
Baylor	W	15-4, 15-10
Texas	L	7-15, 8-15
Texas A&M	W	10-15, 15-5, 13-15, 15-5, 15-2

**Houston Invitational (Houston)**

Missouri State	W	15-6, 15-12
New Mexico State	W	15-6, 15-13
Texas Tech	W	15-6, 15-6
Illinois State	W	15-12, 9-15, 16-14
Texas	L	11-15, 12-15
Pittsburgh	W	15-7, 12-15, 16-14

## YEAR-BY-YEAR

Missouri State	W	15-7, 15-6
<b>Missouri State Tournament (Springfield, Mo.)</b>		
Nebraska	W	16-14, 15-11
Illinois State	L	12-15, 14-16
Michigan State	W	15-2, 15-9
Oral Roberts	W	5-15, 15-12, 15-9
Alabama	W	11-15, 15-4, 15-3
Missouri State	W	13-15, 15-8, 15-12
Houston	L	15-5, 13-15, 11-15, 13-15
Texas Woman's	W	15-3, 15-12, 15-5
<b>TAIAW State Tournament (Austin)</b>		
Texas Woman's	W	15-6, 15-10
Texas	W	15-7, 15-12
Texas A&M	W	13-15, 15-6, 15-9, 13-15, 15-12
Lamar	L	10-15, 15-6, 13-15, 8-15
Texas	W	16-14, 12-15, 15-8
Oral Roberts	L	12-15, 17-15, 3-15
Oklahoma	W	11-15, 15-12, 15-7
<b>SWAIAW Regional Tournament (Arlington)</b>		
Oklahoma State	W	15-1, 15-0
North Texas	W	15-7, 15-12
Oklahoma	W	15-4, 15-11
Oklahoma	W	11-15, 15-12, 15-7
Lamar	W	16-14, 15-11, 15-4
Houston	W	3-15, 15-11, 15-8, 9-15, 15-11
Houston	L	10-15, 2-15, 14-16
Houston	L	15-17, 15-17, 15-11, 10-15
Hawai'i	L	11-15, 5-15, 15-17
Hawai'i	L	7-15, 8-15, 5-15
BYU-Hawai'i	W	17-15, 15-11, 15-12
BYU-Hawai'i	W	15-8, 15-3, 15-5
<b>AIAW National Tournament (Carbondale, Ill.)</b>		
Utah State	L	9-15, 7-15
Kentucky	W	15-12, 15-6
Portland State	W	12-15, 15-1, 15-9
Lamar	W	15-7, 10-15, 15-5
Hawai'i	L	12-15, 13-15, 15-13, 2-15
Ohio State	L	4-15, 13-15, 14-16
San Diego State	L	15-9, 13-15, 9-15, 13-15

### 1980

46-15 (State: 2nd; Regional: 2nd; National: 11th)  
Coach: Mary Ridgway

Utah	W	15-11, 15-13, 15-5
BYU	L	15-4, 8-15, 5-15, 14-16
<b>UTA Classic (Arlington)</b>		
North Texas	W	15-12, 15-7, 16-14
Oklahoma	W	15-13, 15-11, 8-15, 16-14
Texas A&M	W	15-12, 15-3, 15-8
Oklahoma	W	8-15, 6-15, 15-12, 15-7, 15-1
<b>Mean Green Tournament (Denton)</b>		
Lamar	W	15-5, 16-14
Oklahoma	W	15-7, 15-13
Texas Woman's	W	15-3, 16-14
North Texas	W	15-7, 15-8
Oral Roberts	W	15-5, 12-15, 15-11
Nebraska	W	18-16, 15-13, 16-14
North Texas	W	15-2, 15-7, 16-14
Texas	L	15-7, 10-15, 6-15, 10-15
<b>BYU Tournament (Provo, Utah)</b>		
Montana State	W	8-15, 15-10, 15-11
Utah	W	15-10, 15-3
New Mexico	W	15-6, 15-6
Portland State	L	11-15, 12-15
Texas Tech	W	15-13, 15-11, 15-12
Long Beach State	W	11-15, 15-1, 15-13, 15-12
Utah State	L	7-15, 12-15, 8-15
<b>Missouri State Tournament (Springfield, Mo.)</b>		
Illinois State	W	6-15, 16-14, 15-9
Missouri State	W	15-11, 15-12
Oral Roberts	L	9-15, 12-15
Michigan State	L	11-15, 11-15
Northwestern	L	9-15, 4-15

Texas Woman's	W	15-1, 15-3, 15-7
<b>Houston Invitational (Houston)</b>		
Tulane	W	15-7, 15-8
Pittsburgh	W	9-15, 15-5, 15-5
Texas	W	15-5, 15-8
Purdue	W	15-4, 15-3
Houston	L	7-15, 15-5, 10-15
Texas Tech	W	15-9, 15-10
Oral Roberts	W	15-9, 15-5
Oklahoma	L	13-15, 12-15
<b>Houston Classic (Houston)</b>		
Houston	W	15-9, 15-12
Lamar	W	15-10, 5-15, 15-9
Texas A&M	W	15-11, 15-12
Texas A&M	W	15-8, 15-12
Houston	W	15-8, 15-11
North Texas	W	15-12, 15-8, 15-13
Texas	W	15-6, 15-7, 5-15, 1-15, 15-7
<b>TAIAW State Tournament (College Station)</b>		
North Texas	W	15-4, 15-10
Texas Tech	W	15-8, 15-7
Texas A&M	W	15-12, 15-13
Texas	W	15-4, 10-15, 13-15, 15-4, 16-14
Houston	L	8-15, 11-15, 9-15
<b>SWAIAW Regional Tournament (Baton Rouge, La.)</b>		
Oklahoma	W	15-3, 15-3
LSU	W	15-11, 15-1
Lamar	W	15-3, 15-8
Lamar	W	14-16, 15-6, 16-14
Houston	L	11-15, 7-15
Texas	W	15-10, 15-8
Houston	W	7-15, 15-12, 15-4, 15-7
Houston	L	15-9, 10-15, 8-15
<b>AIAW National Tournament (Santa Barbara, Calif.)</b>		
Utah State	L	8-15, 15-5, 5-15
Hawai'i	L	14-16, 14-16
Miami	W	15-9, 15-2
Portland State	W	16-14, 15-8
Washington	L	4-15, 8-15
Houston	W	11-15, 16-14, 15-11

### 1981

37-20 (State: 3rd; Regional: 2nd; National: 6th)  
Coach: Mary Ridgway

<b>UTA Classic (Arlington)</b>		
North Texas	W	15-10, 15-11
Oklahoma	W	15-9, 15-5
LSU	W	15-3, 15-5
Texas A&M	W	15-8, 15-13
<b>Mean Green Invitational (Denton)</b>		
Houston	W	15-4, 15-8
North Texas	W	15-6, 15-6
Missouri State	L	16-14, 4-15, 5-15
Nebraska	L	13-15, 15-17
Oklahoma	W	15-9, 15-4
North Texas	W	15-10, 15-2, 15-8
<b>BYU Invitational (Provo, Utah)</b>		
Montana	W	15-3, 3-15, 15-9
Long Beach State	W	12-15, 15-9, 15-12
Weber State	W	15-12, 12-15, 15-8
Utah State	W	15-2, 15-13, 15-13
BYU	L	8-15, 13-15, 10-15
Portland State	L	15-11, 5-15, 15-9, 9-15, 7-15
<b>Missouri State Tournament (Springfield, Mo.)</b>		
Penn State	W	15-10, 10-15, 15-10
Oklahoma	W	15-9, 15-5
Wyoming	W	15-12, 15-10
Nebraska	W	8-15, 15-6, 15-8
Illinois State	W	15-8, 5-15, 15-2
Northwestern	W	15-13, 16-14
Missouri State	L	15-7, 12-15, 15-3, 12-15, 3-15
Illinois State	L	15-13, 13-15, 15-17, 15-13, 11-15
<b>Houston Invitational (Houston)</b>		

Oral Roberts	W	15-11, 15-11
Michigan State	W	15-1, 15-5
Missouri State	L	15-6, 8-15, 11-15
Texas Tech	W	8-15, 15-1, 15-3
Kentucky	W	15-7, 15-13
Purdue	W	15-11, 5-15, 15-6
<b>Texas A&amp;M Classic (College Station)</b>		
Houston	W	15-12, 15-9, 15-9
Lamar	W	15-9, 15-11, 11-15, 15-13
LSU	W	15-9, 15-9, 12-15, 15-9
Texas A&M	L	8-15, 11-15, 15-6, 14-16
Texas A&M	L	15-12, 14-16, 9-15, 15-13, 10-15
<b>UCLA National Invitational (Los Angeles, Calif.)</b>		
Hawai'i	L	5-15, 7-15
Pepperdine	W	16-14, 6-15, 16-14
Pacific	L	0-15, 11-15
Nebraska	W	13-15, 15-12, 15-13
Utah	L	6-15, 15-8, 8-15
North Texas	W	15-11, 11-15, 15-6, 15-2
<b>TAIAW State Tournament (Arlington)</b>		
Lamar	W	15-8, 11-15, 15-7, 15-12
Texas	L	12-15, 3-15, 16-14, 13-15
Lamar	L	14-16, 15-11, 10-15, 15-9, 10-15
<b>SWAIAW Regional Tournament (Arlington)</b>		
Louisiana-Lafayette	W	15-5, 15-10
North Texas	W	15-3, 15-4
Oral Roberts	W	15-10, 10-15, 15-6
Lamar	W	15-7, 15-8, 15-2
Texas	L	13-15, 9-15, 10-15
Lamar	W	15-9, 7-15, 16-14
Texas	L	2-15, 11-15, 15-13, 10-15
<b>AIAW National Tournament (Tallahassee, Fla.)</b>		
Ohio State	W	15-8, 9-15, 15-13, 15-11
Missouri State	L	15-13, 15-11, 12-15, 15-17, 9-15
Portland State	L	13-15, 15-17, 10-15
Michigan	W	15-12, 15-8
Florida State	L	11-15, 18-20, 11-15
Missouri State	L	17-15, 9-15, 11-15

### 1982

29-17 • 5-0 SLC (Conference: 1st; National: N/A)  
Coach: Lisa Love

Oral Roberts	W	15-7, 15-11, 15-12
<b>Houston Classic (Houston)</b>		
Lamar	W	15-0, 15-6
St. Phillips	W	15-8, 15-1
Houston	W	13-15, 16-14, 15-11
Houston	L	6-15, 11-15
<b>Longhorn Invitational (Austin)</b>		
Texas Lutheran	W	15-7, 15-2, 15-7
Illinois State	L	13-15, 15-3, 4-15, 11-15
LSU	W	15-4, 15-13, 19-17
Texas	L	1-15, 13-15, 11-15
Missouri State	W	0-15, 15-4, 7-15, 15-12, 15-12
Texas A&M	L	6-15, 7-15, 12-15
BYU	L	1-15, 15-17, 3-15
<b>BYU Invitational (Provo, Utah)</b>		
Idaho State	W	15-10, 15-8
California	L	10-15, 15-9, 13-15
Northern Colorado	W	15-11, 15-2
Southern Illinois	L	10-15, 15-12, 7-15
Long Beach State	L	13-15, 15-7, 7-15
Illinois State	L	3-15, 15-7, 7-15
Southwestern College	W	15-12, 1-15, 15-13
Texas Wesleyan	L	3-15, 11-15
Oral Roberts	W	10-15, 15-9, 9-15, 16-14, 15-13
<b>Missouri State Invitational (Springfield, Mo.)</b>		
Missouri State	L	15-9, 10-15, 1-15, 15-11, 3-15
Illinois State	L	12-15, 11-15, 17-15, 11-15
Nebraska	L	3-15, 5-15, 3-15
Florida State	W	15-7, 8-15, 2-15, 15-7, 15-11
Texas Tech	W	15-2, 15-7, 17-15

## YEAR-BY-YEAR

North Texas	W	15-13, 15-7, 15-11
Arkansas State*	W	15-8, 15-3, 15-9
Lamar*	W	15-4, 15-0, 15-9
Texas A&M	L	5-15, 3-15, 15-12, 15-11, 8-15
West Texas A&M	W	15-10, 15-12, 15-5
Lamar*	W	4-15, 15-6, 15-11, 3-15, 15-13
North Texas*	W	15-12, 15-5, 15-3

### Abilene Christian Invitational (Abilene)

Texas A&M-Kingsville	W	15-7, 15-2
Howard Payne	W	15-7, 15-4
Angelo State	W	15-12, 15-11
Abilene Christian	W	15-0, 15-4
Louisiana-Monroe*	W	15-3, 15-1, 15-4

### Penn State Classic (University Park, Pa.)

Penn State	L	11-15, 5-15, 15-8, 15-12, 10-15
Purdue	L	6-15, 4-15
Rutgers	W	17-15, 15-13
Rhode Island	W	13-15, 15-5, 15-5
Rutgers	L	9-15, 15-12, 11-15, 15-2, 8-15

### Southland Conference Tournament (Arlington)

Louisiana-Lafayette	W	15-7, 15-2, 15-6
Lamar	W	15-4, 15-6, 15-8
Lamar	W	15-4, 16-14, 15-8

\* SLC match

## 1983

### 30-20 • 3-0 SLC (Conference: T-1st; National: N/A)

**Coach: Lisa Love**

### Texas Tech Classic (Lubbock)

Texas Tech	W	15-7, 15-5, 12-15, 4-15, 15-13
Texas State	W	15-9, 15-12, 15-11
Texas Wesleyan	W	15-6, 15-2, 15-6
West Texas A&M	W	18-16, 15-1, 16-14
Texas Tech	W	17-15, 15-12, 4-15, 15-3
Texas Wesleyan	W	15-2, 15-9, 15-11

### Longhorn Invitational (Austin)

Northwestern	L	15-10, 15-12, 9-15, 5-15
Texas	L	11-15, 11-15, 12-15
Wisconsin	W	15-9, 13-15, 15-13, 11-15, 15-10
Missouri State	W	15-13, 15-7, 15-8
Oklahoma	L	10-15, 16-14, 6-15, 15-7, 12-15
Texas A&M-Comm.	W	15-4, 15-7, 15-11

### BYU Preview (Provo, Utah)

Montana State	W	15-7, 14-16, 15-9
Southern Illinois	W	4-15, 15-8, 15-8
Snow College	W	15-8, 15-5
San Francisco	W	15-6, 15-5
BYU	L	15-10, 8-15, 8-15
Penn State	L	3-15, 11-15, 10-15
New Mexico	L	5-15, 9-15
Utah	W	19-17, 15-3
Oral Roberts	L	11-15, 8-15, 1-15

### Missouri State Autumn Classic (Springfield, Mo.)

Houston	L	15-10, 15-12, 8-15, 9-15, 5-15
Missouri State	L	2-15, 5-15, 6-15
New Mexico State	L	14-16, 11-15, 10-15
Eastern Kentucky	L	15-7, 5-15, 15-12, 9-15, 11-15
North Texas	W	15-2, 15-6, 15-5
Texas Tech	W	14-16, 15-11, 15-5, 15-11

### Oklahoma Classic (Norman, Okla.)

Oklahoma	L	14-16, 15-10, 9-15, 5-15
Rice	W	15-7, 15-13, 15-5
Wyoming	L	7-15, 8-15, 12-15
Missouri	L	12-15, 13-15, 5-15

### UTA Classic (Arlington)

Houston	W	15-13, 15-9, 15-9
Lamar	W	15-12, 15-2, 9-15, 15-10
Southern Illinois	W	15-8, 15-4, 15-13
LSU	L	6-15, 7-15, 15-11, 11-15
Oral Roberts	W	10-15, 15-6, 10-15, 15-6, 16-14
West Texas A&M	W	15-8, 15-4, 15-13
Arkansas State*	W	15-2, 15-5, 15-13
Oklahoma	W	15-13, 15-4, 15-3

### Tennessee Classic (Knoxville, Tenn.)

North Carolina	L	15-8, 12-15, 8-15, 8-15
Pittsburgh	W	16-14, 9-15, 15-8, 15-5
Lamar	W	7-15, 15-10, 15-10, 15-5
Tennessee	L	9-15, 4-15, 11-15
Texas A&M	L	11-15, 8-15, 16-14, 8-15
North Texas*	W	15-4, 12-15, 15-4, 15-9
Louisiana-Monroe*	W	15-2, 15-4, 15-7

### Southland Conference Tournament (Beaumont)

North Texas	W	15-11, 15-12, 15-11
Lamar	L	8-15, 9-15, 15-6, 5-15
McNeese State	W	15-11, 7-15, 15-10, 15-8
Lamar	L	15-11, 15-10, 8-15, 12-15, 11-15

\* SLC match

## 1984

### 21-16 • 6-0 SLC (Conference: 1st; National: N/A)

**Coach: Lisa Love**

### Early Bird Special (Arlington)

Texas State	W	15-6, 15-13, 13-15, 6-15, 15-11
Rice	L	15-12, 14-16, 12-15, 12-15
Tulsa	W	13-15, 15-13, 15-7, 15-1
Baylor	W	15-10, 15-10, 15-2
Texas A&M-Comm.	W	15-7, 15-6, 14-16, 15-11
Wyoming	L	7-15, 7-15, 11-15

### Colorado State Classic (Fort Collins, Colo.)

Illinois	L	15-7, 9-15, 10-15, 10-15
Washington	L	7-15, 15-8, 7-15, 7-15
Oklahoma	L	15-12, 10-15, 4-15, 15-17

### Houston Invitational (Houston)

Rutgers	W	15-5, 15-5, 15-5
New Mexico State	L	10-15, 12-15, 15-12, 9-15
Houston	L	11-15, 9-15, 15-12, 7-15
Rice	L	7-15, 17-15, 11-15, 15-9, 6-15
Texas A&M	L	9-15, 3-15, 5-15
Baylor	W	15-4, 15-3, 15-12
Texas Wesleyan	W	15-8, 6-15, 15-2, 15-6

### Maverick Invitational (Arlington)

Memphis	W	15-5, 15-4, 15-7
Texas A&M	L	6-15, 8-15, 13-15
Oklahoma	L	10-15, 11-15, 14-16
North Texas	W	15-3, 15-11, 15-6
Arkansas State*	W	15-5, 15-11, 15-6
Louisiana-Monroe*	W	15-6, 15-8, 15-7
Lamar*	W	15-11, 15-9, 11-15, 15-7
McNeese State*	W	15-7, 15-4, 15-9
Louisiana-Lafayette*	W	15-9, 15-6, 15-10
Oklahoma	W	15-9, 11-15, 15-5, 8-15, 15-11
Illinois-Chicago	L	15-17, 15-10, 15-5, 5-15, 11-15

### Illinois State Invitational (Normal, Ill.)

Illinois State	L	1-15, 5-15, 15-12, 5-15
Kentucky	L	12-15, 11-15, 2-15
Ball State	W	15-6, 10-15, 15-3, 15-1
Texas State	W	15-10, 7-15, 15-7, 15-13
North Texas*	W	15-3, 15-7, 15-6
Northern Arizona	W	15-6, 15-6, 15-6

### Southland Conference Tournament (Denton)

Louisiana-Monroe	W	15-17, 15-10, 15-12, 15-7
Lamar	L	9-15, 14-16, 13-15
Louisiana-Monroe	W	15-8, 15-7, 15-9
Lamar	L	15-11, 16-14, 7-15, 2-15, 10-15

\* SLC match

## 1985

### 28-4 • 6-0 SLC (Conference: 1st; National: Participant)

**Coach: Lisa Love**

Texas Wesleyan	W	15-2, 15-10, 15-7
Oklahoma	W	15-11, 15-8, 14-16, 15-11
Tennessee Invitational (Knoxville, Tenn.)		
Memphis	W	15-6, 15-4, 15-2
Tennessee	W	15-7, 15-2, 15-4
Western Michigan	L	11-15, 5-15, 12-15
North Texas	W	15-1, 15-0, 15-1

### Early Bird Special (Arlington)

Alaska-Anchorage	W	15-3, 15-4, 15-6
Baylor	W	15-3, 15-7, 17-15
UTEP	W	15-2, 15-8, 15-9
Arkansas State*	W	15-5, 15-1, 15-10
Louisiana-Lafayette*	W	15-4, 15-10, 15-6
Kentucky	W	15-10, 15-7, 14-16, 16-14
Oklahoma	W	15-5, 15-8, 15-5

### Southern Illinois Classic (Carbondale, Ill.)

Missouri	W	15-7, 15-7, 15-7
Illinois	L	11-15, 15-13, 9-15, 6-15
Texas Tech	W	15-8, 15-10, 15-6
Houston	W	15-4, 15-8, 13-15, 10-15, 15-4
Missouri State	W	15-5, 15-6, 16-14
Florida	L	15-9, 4-15, 14-16, 14-16
Florida State	W	15-4, 16-14, 15-2
North Texas*	W	15-7, 15-4, 15-9
Lamar*	W	8-15, 15-3, 15-11, 15-10
Illinois-Chicago	W	15-7, 15-13, 15-4
Baylor	W	17-15, 15-5, 15-8
Texas State	W	15-8, 15-8, 16-14
McNeese State*	W	15-5, 15-3, 15-3
Louisiana-Monroe*	W	15-9, 15-7, 15-4
Louisville	W	15-8, 15-7, 15-7

### Southland Conference Tournament (Arlington)

Arkansas State	W	15-4, 15-4, 15-8
Lamar	W	15-10, 15-4, 15-9
Lamar	W	15-9, 15-7, 10-15, 15-7

### NCAA Tournament First Round (College Station)

Texas A&M	L	6-15, 15-11, 14-16, 15-8, 10-15
-----------	---	---------------------------------

\* SLC match

## 1986

### 29-10 • 6-0 SLC (Conference: 1st; National: Reg. Semifinals)

**Coach: Lisa Love**

### Texas State Round Robin (San Marcos)

Texas State	W	7-15, 15-6, 15-10, 15-6
Sam Houston State	W	15-8, 15-4, 15-9
Texas	L	3-15, 11-15, 4-15
Stanford	L	6-15, 17-15, 15-5, 7-15, 10-15

### Nebraska Invitational (Lincoln, Neb.)

Northern Illinois	W	15-13, 15-11, 15-9
Nebraska	L	5-15, 9-15, 8-15
Oklahoma	W	15-9, 15-6, 15-10

### Village Inn Classic (Kingston, R.I.)

Temple	W	15-6, 15-2, 15-13
Rhode Island	W	15-5, 15-4, 15-13
Texas A&M	W	15-12, 6-15, 15-10, 15-10
North Texas	W	15-6, 15-2, 15-6
Texas State	W	15-7, 15-7, 15-6
Florida	W	15-5, 15-5, 15-13
New Mexico State	L	8-15, 5-15, 16-14, 10-15

### UCLA National Invitational (Los Angeles, Calif.)

Long Beach State	L	7-15, 15-10, 11-15
Northern Illinois	W	15-6, 15-6
UCLA	L	9-15, 2-15
California	W	15-13, 15-9, 12-15, 15-4
Wyoming	W	15-11, 15-11, 15-1
Oregon	L	11-15, 14-16, 16-14, 11-15
Oklahoma	W	15-12, 14-16, 15-5, 15-11
LSU	L	15-11, 11-15 13-15, 13-15
Texas Tech	L	15-9, 10-15, 9-15, 4-15
Arkansas State*	W	15-10, 15-1, 15-13
Louisiana-Monroe*	W	15-7, 15-1, 15-4
North Texas*	W	15-2, 15-1, 15-10
Rice	W	4-15, 9-15, 15-6, 15-10, 15-9
Texas A&M	W	15-10, 15-11, 15-3
Texas Tech	W	15-5, 15-6, 15-9
Lamar*	W	15-4, 15-13, 15-11
McNeese State*	W	15-5, 15-2, 15-10
Louisiana-Lafayette*	W	15-6, 15-1, 15-6
Oral Roberts	W	15-8, 15-7, 15-8

## YEAR-BY-YEAR

Baylor	W	15-7, 15-8, 15-0
<b>Southland Conference Tournament (Beaumont)</b>		
Louisiana-Monroe	W	15-6, 15-8, 15-5
Lamar	W	15-9, 15-7, 15-6
Lamar	W	15-7, 15-4, 15-8
<b>NCAA Tournament First Round (Arlington)</b>		
Texas State	W	9-15, 15-3, 15-7, 15-6
<b>NCAA Regional (Austin)</b>		
LSU	L	7-15, 5-15, 9-15

\* SLC match

### 1987

**32-7 • 7-0 SLC (Conference: 1st; National: Reg. Semifinals)**  
**Coach: Lisa Love**

North Texas	W	15-4, 15-2, 15-10
Oklahoma	W	15-10, 14-16, 15-9, 15-11
Baylor	W	15-10, 15-11, 15-11
<b>BYU Invitational (Provo, Utah)</b>		
Chapman	W	15-3, 15-10, 15-12
Utah	W	15-1, 15-5, 15-9
Idaho State	W	15-1, 15-9, 15-9
Montana	W	10-15, 15-10, 15-6, 14-16, 15-10
BYU	L	6-15, 4-15, 13-15
Ohio State	L	3-15, 15-11, 9-15, 15-11, 8-15
Texas A&M	W	15-8, 15-9, 4-15, 15-11
Texas Tech	W	15-13, 13-15, 15-10, 15-8
Missouri State	W	15-8, 15-5, 15-6
Oklahoma	L	15-13, 5-15, 10-15, 7-15
Sam Houston State*	W	15-1, 13-15, 15-10, 15-5
Utah	W	15-7, 15-10, 15-10
North Carolina State	W	15-5, 15-13, 15-12
Stephen F. Austin*	W	15-4, 15-3, 15-11

**UCLA National Invitational (Los Angeles, Calif.)**

Pacific	L	3-15, 4-15, 14-16
UC-Santa Barbara	W	7-15, 15-1, 15-8, 15-12
Fresno State	W	12-15, 15-3, 15-9, 15-12
North Texas*	W	15-11, 15-5, 15-2
McNeese State*	W	15-0, 15-11, 15-4
Louisiana-Monroe*	W	15-1, 15-2, 15-5
Northwestern State*	W	15-7, 15-5, 15-2
Texas State*	W	15-7, 9-15, 15-11, 11-15, 15-10
Houston	W	10-15, 15-8, 15-6, 15-13
Eastern Kentucky	W	15-6, 16-14, 15-4

**Kentucky Invitational (Lexington, Ky.)**

Kentucky	L	6-15, 14-16, 9-15
Indiana	W	15-11, 6-15, 15-6, 15-12
Western Kentucky	W	15-10, 15-4, 15-11
Oral Roberts	W	15-2, 15-2, 15-8

**Southland Conference Tournament (Natchitoches, La.)**

McNeese State	W	15-0, 15-2, 15-10
Louisiana-Monroe	W	15-9, 15-6, 15-6
Sam Houston State	W	15-9, 15-4, 15-2
Sam Houston State	W	15-1, 13-15, 15-2, 15-6

**LSU Classic (Baton Rouge, La.)**

LSU	L	10-15, 15-8, 15-11, 5-15, 13-15
Texas A&M	W	9-15, 15-13, 15-12, 15-11

**NCAA Tournament First Round (Arlington)**

Arizona State	W	15-9, 15-6, 15-10
---------------	---	-------------------

**NCAA Regional (Austin)**

Kentucky	L	15-13, 13-15, 11-15, 16-18
----------	---	----------------------------

\* SLC match

### 1988

**30-4 • 7-0 SLC (Conference: 1st; National: Regional Finals)**  
**Coach: Lisa Love**

Prairie View A&M	W	15-1, 15-3, 15-2
<b>Florida Invitational (Gainesville, Fla.)</b>		
Florida State	W	15-4, 15-7, 15-11
Penn State	W	15-7, 15-9, 15-13
Florida	W	15-5, 15-5, 15-11

Baylor	W	15-5, 15-7, 15-1
Texas	L	15-5, 6-15, 12-15, 12-15
Texas	W	11-15, 15-9, 15-11, 15-12
<b>Texas Tech Invitational (Lubbock)</b>		
Kentucky	L	15-9, 11-15, 14-16, 15-17
Pepperdine	W	15-5, 15-7, 15-4
Texas Tech	W	15-8, 16-14, 15-11
Rice	W	15-5, 15-4, 15-4
Oklahoma	W	15-9, 15-8, 15-4

**Stanford Invitational (Palo Alto, Calif.)**

Hawaii	L	13-15, 3-15, 18-16, 16-18
Santa Clara	W	15-7, 15-11, 15-6
Northwestern State*	W	15-5, 15-6, 15-2
Stephen F. Austin*	W	15-4, 15-4, 15-2
McNeese State*	W	15-1, 15-4, 15-2
Texas A&M	W	15-4, 15-10, 15-2
Texas State*	W	15-11, 15-3, 15-7
Sam Houston State*	W	15-5, 15-5, 15-1
Houston	W	15-7, 15-4, 15-9
Louisiana-Monroe*	W	15-2, 15-2, 15-5
UTSA	W	15-9, 15-9, 15-4
North Texas*	W	15-6, 15-1, 15-10

**Western Michigan Invitational (Kalamazoo, Mich.)**

Arizona State	W	15-12, 15-12, 15-4
Pittsburgh	W	16-14, 15-5, 18-16

**Southland Conference Tournament (Huntsville)**

Northwestern State	W	15-3, 15-7, 15-3
Sam Houston State	W	15-4, 15-5, 15-3
Texas State	W	15-4, 15-8, 15-6

**UTA/Whataburger Thanksgiving Classic (Arlington)**

Pittsburgh	W	2-15, 15-10, 11-15, 15-6, 15-9
Arizona	W	15-7, 15-3, 14-16, 13-15, 15-13

**NCAA Tournament First Round (Arlington)**

Pepperdine	W	13-15, 15-11, 15-10, 8-15, 15-3
------------	---	---------------------------------

**NCAA Regional (Austin)**

Kentucky	W	15-7, 13-15, 15-13, 15-4
Texas	L	10-15, 2-15, 7-15

\* SLC match

### 1989

**31-4 • 7-0 SLC (Conference: 1st; National: Nat'l Semifinals)**

**Coach: Cathy George**

Florida	W	15-4, 15-6, 11-15, 15-5
Rhode Island	W	15-5, 15-9, 15-9
<b>Volleyball Monthly Invitational (San Luis Obispo, Calif.)</b>		
Cal Poly SLO	W	6-15, 15-7, 5-15, 15-13, 15-8
USC	L	8-15, 10-15, 9-15
Baylor	W	16-14, 15-5, 15-3
Texas	L	10-15, 7-15, 15-12, 17-15, 14-16
Texas	W	15-10, 15-3, 11-15, 13-15, 15-10
Oklahoma	W	15-8, 15-5, 15-10

**Arizona Hilton Classic (Tucson, Ariz.)**

Colorado State	L	6-15, 15-9, 12-15, 17-15, 10-15
BYU	W	15-11, 15-6, 15-7
Texas Tech	W	15-11, 4-15, 16-14, 15-13
LSU	W	12-15, 15-4, 15-11, 15-1
Sam Houston State*	W	15-1, 15-2, 15-2
Texas State*	W	6-15, 15-7, 15-10, 15-4
Texas A&M	W	10-15, 15-12, 11-15, 15-8, 15-4
Northwestern State*	W	15-6, 15-4, 15-3
Louisiana-Monroe*	W	15-3, 15-4, 15-3
McNeese State*	W	15-1, 15-5, 15-3

**Pitt Classic (Pittsburgh, Pa.)**

Syracuse	W	15-7, 15-7, 14-16, 15-4
Arizona State	W	15-9, 15-11, 15-8
Pittsburgh	W	9-15, 17-15, 15-5, 15-12
Stephen F. Austin*	W	15-4, 15-2, 15-4
North Texas*	W	15-2, 15-1, 15-6
Houston	W	15-7, 10-15, 16-14, 14-16, 15-5
Purdue	W	15-10, 15-10, 15-8
Notre Dame	W	15-5, 15-11, 11-15, 15-10

**Southland Conference Tournament (San Marcos)**

Northwestern State	W	15-5, 15-1, 15-2
Louisiana-Monroe	W	15-0, 15-9, 15-10
Texas State	W	15-6, 15-2, 15-1
Penn State	W	12-15, 16-18, 15-9, 15-12, 15-13
Penn State	W	15-12, 13-15, 15-4, 12-15, 15-13

**NCAA Tournament First Round (Arlington)**

North Carolina	W	13-15, 15-6, 15-13, 15-6
----------------	---	--------------------------

**NCAA Regional (Austin)**

LSU	W	13-15, 11-15, 15-11, 15-13, 15-5
Texas	W	15-8, 11-15, 11-15, 15-9, 15-10

**NCAA Final Four (Honolulu, Hawai'i)**

Long Beach State	L	6-15, 15-11, 10-15, 7-15
------------------	---	--------------------------

\* SLC match

### 1990

**18-19 • 7-0 SLC (Conference: 1st; National: Participant)**

**Coach: Cathy George**

**ASICS Tiger Classic (Memphis, Tenn.)**

Oklahoma	L	13-15, 12-15, 12-15
Memphis	L	3-15, 14-16, 15-13, 15-10, 8-15
Oregon State	L	2-15, 9-15, 13-15
Indiana	W	6-15, 16-14, 10-15, 15-9, 15-3
Idaho	W	12-15, 15-12, 15-7, 9-15, 15-8
Texas	L	8-15, 0-15, 5-15
San Diego State	L	12-15, 11-15, 6-15
Pacific	L	9-15, 3-15, 11-15
San Jose State	L	8-15, 13-15, 0-15
Baylor	W	16-14, 13-15, 16-14, 16-14

**Colorado State Challenge (Fort Collins, Colo.)**

Colorado State	W	16-14, 14-16, 15-12, 14-16, 16-14
BYU	L	7-15, 11-15, 9-15
Oklahoma	L	14-16, 15-12, 8-15, 3-15
Ball State	W	15-10, 15-5, 15-6
Louisiana-Monroe*	W	15-13, 15-11, 2-15, 15-12
Texas Tech	L	10-15, 11-15, 8-15
Texas	L	3-15, 13-15, 8-15
Texas State*	W	15-11, 15-4, 15-9
Northwestern State*	W	15-1, 15-5, 15-9
Tennessee	L	9-15, 15-6, 15-17, 11-15
LSU	L	16-14, 11-15, 9-15, 7-15
McNeese State*	W	15-5, 15-4, 15-9
Houston	L	16-14, 4-15, 15-8, 12-15, 10-15
Sam Houston State*	W	15-13, 5-15, 15-13, 15-10
Stephen F. Austin*	W	15-5, 14-16, 15-10, 15-13
Rice	L	11-15, 2-15, 10-15
Texas A&M	L	7-15, 15-7, 11-15, 5-15
North Texas*	W	15-13, 15-10, 15-5

**Penn State Classic (University Park, Pa.)**

William & Mary	W	17-15, 6-15, 15-6, 15-11
Pittsburgh	L	17-15, 11-15, 15-13, 13-15, 13-15
Penn State	L	6-15, 1-15, 7-15

**Southland Conference Tournament (Nacogdoches)**

North Texas	W	15-5, 15-4, 15-7
Stephen F. Austin	W	15-0, 15-9, 15-9
Texas State	W	15-5, 15-8, 15-10

**UTA/Whataburger Thanksgiving Classic (Arlington)**

Utah State	W	16-14, 15-11, 15-8
Illinois State	W	15-13, 12-15, 6-15, 15-9, 15-10

**NCAA Tournament First Round (Arlington)**

Texas Tech	L	14-16, 4-15, 14-16
------------	---	--------------------

\* SLC match

## YEAR-BY-YEAR

### 1991

**13-18 • 8-1 SLC (Conference: 2nd; National: N/A)**  
**Coach: Cathy George**

#### UTA/ASICS Tiger Classic (Arlington)

Wichita State	W	15-4, 4-15, 7-15, 15-2, 15-13
Iowa	W	15-9, 15-6, 15-6
Houston	L	15-10, 8-15, 9-15, 6-15
Texas Tech	L	17-15, 17-15, 3-15, 7-15, 7-15
Duke	L	0-15, 12-15, 17-15, 4-15
Pittsburgh	L	15-10, 3-15, 7-15, 7-15
North Carolina	L	15-10, 15-9, 5-15, 8-15, 9-15
Texas	L	4-15, 6-15, 10-15

#### Sooner Invitational (Norman, Okla.)

Oklahoma	L	15-9, 8-15, 8-15, 7-15
Colorado State	L	15-8, 17-15, 12-15, 10-15, 13-15
Southern Illinois	W	15-11, 16-14, 15-10
Texas A&M	L	15-11, 7-15, 8-15, 15-12, 9-15
Louisiana-Monroe*	W	15-5, 15-5, 15-6
Northwestern State*	W	15-6, 15-4, 15-2
Sam Houston State*	W	15-9, 15-6, 13-15, 15-10
UTSA*	W	15-3, 13-15, 15-6, 15-10
Texas State*	L	4-15, 12-15, 13-15
Texas	L	6-15, 5-15, 9-15
Stephen F. Austin*	W	17-15, 15-7, 17-15
UCLA	L	11-15, 11-15, 13-15
USC	L	6-15, 1-15, 3-15

#### UTA Classic (Arlington)

Mississippi State	W	16-14, 15-4, 15-7
BYU	L	11-15, 10-15, 15-17
North Texas*	W	15-2, 15-6, 15-5
McNeese State*	W	15-12, 15-9, 15-2
Nicholls*	W	15-10, 15-9, 15-3
LSU	L	9-15, 15-17, 12-15

#### Southland Conference Tournament (Arlington)

Sam Houston State	W	15-3, 12-15, 15-13, 15-3
Texas State	L	10-15, 7-15, 15-13, 4-15
Notre Dame	L	15-10, 9-15, 8-15, 11-15
Notre Dame	L	1-15, 7-15, 11-15

\* SLC match

### 1992

**20-14 • 9-0 SLC (Conference: 1st; National: NIVC Participant)**  
**Coach: Cathy George**

#### UTA/ASICS Tiger Classic (Arlington)

Georgia	L	8-15, 6-15, 9-15
Wisconsin	L	15-8, 4-15, 15-12, 9-15, 14-16
Texas A & M	L	6-15, 8-15, 15-8, 12-15
Texas Tech	L	3-15, 7-15, 4-15
Memphis	W	6-15, 15-10, 10-15, 15-8, 15-11
Louisiana-Lafayette	W	15-4, 15-1, 15-0
St. Mary's College	W	15-13, 15-10, 15-10
Santa Clara	L	9-15, 4-15, 11-15
San Francisco	L	12-15, 15-12, 11-15, 15-10, 13-15

#### Wasatch Invitational Tournament (San Luis Obispo, Calif.)

BYU	L	2-15, 5-15, 10-15
Cal Poly	L	10-15, 2-15, 7-15
Utah	L	15-12, 8-15, 8-15, 10-15
Texas	L	4-15, 5-15, 3-15
UTSA*	W	12-15, 18-16, 15-13, 16-14
Sam Houston State*	W	12-15, 15-13, 15-11, 15-8
Stephen F. Austin*	W	15-3, 16-14, 11-15, 15-3
Texas State*	W	5-15, 15-13, 15-12, 15-9
Louisiana-Monroe*	W	15-5, 15-9, 15-4
Northwestern State*	W	11-15, 15-11, 15-4, 15-10
Tulane	W	15-8, 15-7, 15-12
Texas	L	12-15, 12-15, 8-15
Texas Tech	W	15-7, 15-13, 15-6
North Texas*	W	15-12, 15-6, 15-9
Oklahoma	W	15-10, 10-15, 15-13, 15-4
McNeese State*	W	15-9, 15-12, 10-15, 16-14

Nicholls*	W	15-4, 15-5, 15-7
Houston	L	4-15, 13-15, 3-15

**Southland Conference Tournament (San Antonio)**

UTSA	W	15-1, 15-1, 15-9
Stephen F. Austin	W	15-8, 15-11, 15-10
BYU	L	14-16, 2-15, 3-15

#### National Invitational Tournament (Kansas City, Mo.)

Delaware	W	15-7, 15-13, 18-16
Fresno State	W	17-15, 16-14, 7-15, 15-11
Bowling Green	L	15-13, 7-15, 4-15, 15-8, 16-18
Virginia Tech	W	5-15, 15-11, 15-11, 12-15, 15-9

\*SLC match

### 1993

**11-19 • 6-3 SLC (Conference: 4th; National: N/A)**  
**Coach: Cathy George**

#### UTA ASICS Tiger Classic (Arlington)

UTEP	L	14-16, 13-15, 14-16
Indiana State	L	15-7, 7-15, 12-15, 4-16
Purdue	L	3-15, 12-15, 15-9, 5-15
Texas Tech	L	11-15, 4-15, 6-15
Tulane	W	15-7, 15-13, 15-8
Louisiana Tech	W	7-15, 17-15, 16-14, 15-6

#### Buckeye Classic Tournament (Columbus, Ohio)

Oklahoma	L	9-15, 10-15, 14-16
Rhode Island	W	7-15, 15-6, 15-10, 15-9
Southern Mississippi	W	15-5, 15-1, 15-1
Baylor	L	1-15, 13-15, 15-9, 15-6, 10-15
Texas	L	2-15, 11-15, 11-15
Texas A&M	L	2-15, 15-17, 7-15
California-Irvine	L	15-11, 15-13, 9-15, 12-15, 12-15
Long Beach State	L	6-15, 7-15, 1-15
Stephen F. Austin*	L	11-15, 15-12, 16-18, 6-15
Sam Houston State*	L	9-15, 19-17, 15-6, 9-15, 13-15
Northwestern State*	W	15-4, 15-8, 15-2
Louisiana-Monroe*	W	15-4, 15-10, 15-3
North Texas*	W	15-6, 15-8, 8-15, 15-2
Texas	L	2-15, 9-15, 14-16
Texas Tech	L	15-13, 15-6, 3-15, 12-15, 9-15
McNeese State*	L	9-15, 11-15, 16-14, 10-15
Nicholls*	W	15-5, 15-2, 15-6
UTSA*	W	15-13, 15-12, 13-15, 17-15
Texas State*	W	11-15, 15-10, 16-14, 15-11
Baylor	L	9-15, 13-15, 3-15

#### Southland Conference Tournament (Huntsville)

Texas State	W	15-10, 15-10, 11-15, 6-15, 16-14
Sam Houston State	L	14-16, 7-15, 0-15
Houston	L	2-15, 8-15, 15-13, 9-15
Colorado State	L	7-15, 7-15, 3-15

\* SLC match

### 1994

**11-21 • 6-7 SLC (Conference: T-5th; National: N/A)**  
**Coach: Janine Smith**

#### UTA/Jason's Deli Invitational (Arlington)

Clemson	L	0-15, 4-15, 8-15
Mississippi	L	13-15, 1-15, 11-15
San Diego State	L	14-16, 4-15, 8-15
Hawai'i	L	15-13, 3-15, 2-15, 13-15
Hawai'i	L	4-15, 6-15, 2-15
Louisiana Tech	L	11-15, 12-15, 8-15
Texas	L	2-15, 5-15, 3-15

#### UTA/Comfort Inn Classic (Arlington)

Oral Roberts	L	15-7, 12-15, 19-21, 15-13, 16-18
Virginia Tech	W	10-15, 15-9, 15-2, 15-11
North Texas*	L	14-16, 13-15, 15-9, 15-8, 7-15
Tulane	W	15-13, 15-12, 11-15, 4-15, 15-8
Texas Tech	L	3-15, 10-15, 10-15
UTSA*	W	15-7, 15-6, 15-9
Texas State*	W	15-11, 8-15, 10-15, 15-9, 15-10
Baylor	L	11-15, 15-12, 17-15, 7-15, 5-15

Sam Houston State*	L	11-15, 9-15, 13-15
Louisiana-Monroe*	W	15-3, 15-2, 16-18, 15-8
Northwestern State*	W	15-10, 15-1, 15-13
Texas A&M	L	10-15, 11-15, 3-15
North Texas*	W	15-10, 9-15, 13-15, 15-6, 19-17
Nicholls*	L	14-16, 15-5, 12-15, 13-15
New Orleans	W	15-7, 15-11, 15-9
McNeese State*	L	9-15, 12-15, 7-15
Sam Houston State*	L	7-15, 7-15, 4-15
Stephen F. Austin*	L	17-15, 1-15, 2-15, 7-15
Texas Tech	L	16-14, 11-15, 11-15, 10-15
Texas State*	L	13-15, 9-15, 13-15
UTSA*	W	15-8, 15-9, 15-10
Texas	L	8-15, 5-15, 8-15

#### Southland Conference Tournament (Nacogdoches)

Nicholls	W	11-15, 15-9, 15-12, 15-8
Texas State	W	10-15, 6-15, 15-9, 17-15, 20-18
Stephen F. Austin	L	15-3, 15-6, 11-15, 6-15, 10-15

\* SLC match

### 1995

**15-20 • 9-9 SLC (Conference: 5th; National: N/A)**  
**Coach: Janine Smith**

#### UTA/Jason's Deli Invitational (Arlington)

Arkansas-Little Rock	W	16-14, 15-11, 15-6
Montana	W	16-14, 4-15, 12-15, 15-8, 15-10
South Alabama	W	15-4, 15-12, 3-15, 15-13
Indiana	L	5-15, 7-15, 7-15
Oklahoma	L	10-15, 8-15, 15-12, 2-15

#### Clemson Invitational (Clemson, S.C.)

Clemson	L	12-15, 9-15, 6-15
Alabama	L	15-11, 8-15, 8-15, 10-15
Eastern Kentucky	W	15-13, 19-17, 15-9
UTSA*	L	13-15, 6-15, 3-15

#### Bobcat Classic (San Marcos)

Mississippi	L	15-13, 12-15, 3-15, 13-15
Texas State*	L	11-15, 9-15, 11-15
Louisiana Tech	L	7-15, 15-9, 4-15, 7-15
Rice	L	3-15, 13-15, 5-15
Nicholls*	W	16-14, 2-15, 16-14, 15-8
McNeese State*	L	15-3, 2-15, 15-9, 6-15, 15-17
Northwestern State*	W	15-4, 15-5, 15-0
Louisiana-Monroe*	W	15-11, 15-10, 9-15, 15-6
North Texas*	L	13-15, 13-15, 15-11, 10-15
Stephen F. Austin*	L	11-15, 15-7, 15-4, 4-15, 13-15
Sam Houston State*	W	15-11, 15-8, 15-5
Texas State*	L	15-13, 6-15, 8-15, 6-15
UTSA*	W	15-6, 9-15, 15-12, 15-12
McNeese State*	W	15-13, 15-11, 17-15
Nicholls*	L	8-15, 9-15, 16-14, 15-1, 11-15
Louisiana-Monroe*	W	15-9, 13-15, 15-7, 15-3
Northwestern State*	W	15-2, 15-7, 15-5
Texas A&M	L	7-15, 8-15, 2-15
North Texas*	L	14-16, 13-15, 11-15
Texas Tech	W	15-4, 16-14, 15-10
Stephen F. Austin*	L	0-15, 9-15, 10-15
Sam Houston State*	W	9-15, 16-14, 15-13, 7-15, 19-17
Texas	L	2-15, 6-15, 7-15

#### Southland Conference Tournament (Nacogdoches)

Sam Houston State	W	13-15, 15-7, 15-8, 15-13
Stephen F. Austin	L	15-11, 10-15, 2-15, 9-15
Houston	L	10-15, 6-15, 6-15

## YEAR-BY-YEAR

### 1996

13-18 • 11-5 SLC (Conference: T-2nd; National: N/A)  
Coach: Janine Smith

#### Colorado Invitational (Boulder, Colo.)

Colorado L 5-15, 11-15, 4-15  
USC L 3-15, 2-15, 6-15

#### UTA/Jason's Deli Invitational (Arlington)

TCU W 16-14, 13-15, 15-10, 16-14  
Arkansas-Little Rock L 15-11, 7-15, 12-15, 7-15  
North Texas L 15-6, 12-15, 11-15, 15-2, 15-17  
Stephen F. Austin\* L 6-15, 4-15, 11-15  
Texas L 2-15, 2-15, 15-12, 5-15  
Texas State\* W 15-5, 15-6, 14-16, 10-15, 15-8  
Texas A&M L 0-15, 6-15, 12-15  
Nicholls\* L 5-15, 7-15, 6-15  
McNeese State\* L 9-15, 18-20, 11-15  
Northwestern State\* W 15-9, 15-9, 15-11  
Louisiana-Monroe\* W 15-6, 10-15, 16-14, 15-2  
Sam Houston State\* L 3-15, 7-15, 12-15  
Houston L 7-15, 3-15, 15-12, 11-15  
Texas State\* W 15-11, 15-4, 13-15, 15-12  
UTSA\* L 8-15, 1 5-4, 5-15, 13-15  
McNeese State\* W 15-12, 15-3, 2-15, 15-10  
Nicholls\* W 15-8, 15-11, 7-15, 15-12  
Houston L 9-15, 13-15, 4-15  
Louisiana-Monroe\* W 15-7, 14-16, 15-12, 15-6  
Northwestern State\* W 15-4, 15-10, 15-3  
Oral Roberts L 13-15, 4-15, 7-15  
UTSA\* W 15-9, 16-14, 15-9  
Stephen F. Austin\* W 15-9, 15-12, 15-8  
Sam Houston State\* W 15-8, 13-15, 15-8, 15-8  
SMU L 15-4, 15-10, 12-15, 14-16, 14-16

#### Southland Conference Tournament (Nacogdoches)

Nicholls W 15-11, 9-15, 15-11, 11-15, 15-13  
Sam Houston State L 11-15, 15-12, 5-15, 16-14, 15-17

#### Arkansas Tournament (Fayetteville, Ark.)

Arkansas L 1-15, 7-15, 15-8, 11-15  
Missouri State L 9-15, 11-15, 12-15  
\*SLC match

### 1997

19-13 • 13-5 SLC (Conference: 3rd; National: N/A)  
Coach: Janine Smith

#### Washington State Tournament (Pullman, Wash.)

Gonzaga L 16-18, 13-15, 15-10, 11-15  
Washington State L 9-15, 4-15, 9-15  
Santa Clara L 6-15, 15-13, 10-15, 8-15  
Wichita State L 10-15, 7-15, 16-14, 12-15  
Kansas State L 7-15, 4-15, 8-15

#### UTA/Star-Telegram Invitational (Arlington)

Northeastern Illinois W 15-6, 15-6, 15-5  
SMU W 15-9, 15-3, 15-11  
New Orleans L 11-15, 15-10, 10-15, 10-15  
Arkansas-Little Rock W 15-11, 15-6, 15-5  
McNeese State\* L 9-15, 15-13, 15-7, 12-15, 14-16  
Stephen F. Austin\* W 15-3, 15-11, 15-5  
UTSA\* W 15-8, 15-10, 7-15, 15-12  
Texas State\* L 10-15, 13-15, 15-12, 15-6, 11-15  
North Texas W 15-6, 10-15, 15-1, 15-9  
Southeastern LA\* W 15-4, 12-15, 15-10, 17-15  
Nicholls\* W 15-13, 15-11, 15-9  
TCU W 15-9, 15-11, 15-8  
Northwestern State\* W 14-16, 15-10, 15-10, 15-9  
Louisiana-Monroe\* W 17-15, 15-7, 15-11  
SMU L 13-15, 15-7, 9-15, 15-7, 13-15  
Sam Houston State\* W 15-10, 15-12, 5-15, 14-16, 15-9  
Texas State\* W 12-15, 15-12, 15-13, 15-9  
UTSA\* W 15-12, 15-6, 10-15, 15-8  
Nicholls\* L 14-16, 15-9, 9-15, 15-5, 7-15  
Southeastern LA\* W 15-3, 15-8, 15-2

Louisiana-Monroe\* W 15-8, 15-3, 15-7  
Northwestern State\* W 15-6, 15-7, 15-1  
Sam Houston State\* W 15-13, 15-8, 15-7  
Stephen F. Austin\* L 12-15, 12-15, 15-8, 12-15  
McNeese State\* L 7-15, 7-15, 15-8, 15-10, 14-16

#### Southland Conference Tournament (Lake Charles, La.)

UTSA W 15-10, 10-15, 15-5, 15-8  
Stephen F. Austin L 11-15, 15-4, 10-15, 6-15  
\*SLC match

### 1998

24-7 • 19-1 SLC (Conference: 1st; National: N/A)  
Coach: Janine Smith

SMU L 10-15, 15-10, 12-15, 9-15

#### Iowa Tournament (Iowa City, Iowa)

Iowa L 7-15, 5-15, 15-12, 6-15  
DePaul W 7-15, 15-8, 15-9, 6-15, 18-16  
North Carolina L 9-15, 10-15, 4-15

#### UTA Invitational (Arlington)

Texas-Pan American W 15-7, 15-0, 15-2  
North Texas W 15-11, 15-4, 15-7  
Rice L 3-15, 9-15, 4-15  
Arkansas L 4-15, 14-16, 10-15  
UTSA\* W 15-12, 15-11, 15-12  
Stephen F. Austin\* W 15-13, 15-9, 15-5  
McNeese State\* W 15-8, 12-15, 15-7, 15-4  
Sam Houston State\* W 15-12, 15-6, 15-12  
Northwestern State\* W 15-3, 15-6, 15-11  
Louisiana-Monroe\* W 15-7, 15-6, 15-7  
TCU W 17-15, 12-15, 15-10, 15-11  
Lamar\* W 15-17, 15-10, 15-4, 14-16, 21-19  
Nicholls\* W 15-0, 15-11, 15-10  
Southeastern LA\* W 15-5, 15-7, 15-3  
Texas State\* W 18-16, 10-15, 15-6, 13-15, 15-9  
McNeese State\* W 5-15, 11-15, 15-10, 15-8, 15-13  
Stephen F. Austin\* W 15-5, 15-10, 5-15, 9-15, 15-9  
Sam Houston State\* W 15-12, 15-9, 12-15, 15-10  
Louisiana-Monroe\* W 15-9, 15-10, 15-12  
Northwestern State\* W 15-4, 15-7, 15-3  
UTSA\* L 12-15, 15-11, 15-12, 11-15, 16-18  
Lamar\* W 15-10, 12-15, 15-6, 15-10  
Southeastern LA\* W 15-9, 15-2, 15-6  
Nicholls\* W 15-4, 15-12, 15-7  
Texas State\* W 11-15, 13-15, 15-8, 15-1, 15-11

#### Southland Conference Tournament (Arlington)

McNeese State W 15-6, 15-4, 15-9  
Texas State L 15-9, 2-15, 3-15, 10-15  
\*SLC match

### 1999

16-15 • 12-8 SLC (Conference: 4th; National: N/A)  
Coach: Janine Smith

Baylor L 6-15, 11-15, 5-15

#### UTA/Jason's Deli Invitational (Arlington)

UTEP W 16-14, 17-19, 15-12, 15-10  
Arkansas-Little Rock L 15-8, 10-15, 10-15, 13-15  
Georgia Tech L 8-15, 5-15, 8-15

#### Northern Illinois Invitational (DeKalb, Ill.)

Florida State W 10-15, 15-7, 15-13, 18-16  
Northern Illinois L 14-16, 15-12, 13-15, 8-15  
Santa Clara L 4-15, 15-5, 0-15, 4-15  
UTSA\* W 13-15, 15-5, 15-13, 16-14  
Texas L 5-15, 5-15, 14-16  
Lamar\* W 15-8, 15-8, 15-8  
Sam Houston State\* W 9-15, 11-15, 15-4, 15-8, 15-12  
Northwestern State\* W 15-1, 13-15, 15-9, 15-10  
Louisiana-Monroe\* W 15-1, 15-7, 15-7  
Stephen F. Austin\* L 6-15, 15-11, 17-15, 5-15, 10-15  
McNeese State\* W 16-14, 12-15, 15-4, 13-15, 15-10  
SMU W 7-15, 15-6, 15-9, 15-12  
Nicholls\* W 15-9, 15-9, 13-15, 15-6

Southeastern LA\* L 15-11, 7-15, 13-15, 15-7, 11-15  
Texas State\* L 12-15, 10-15, 10-15  
Lamar\* W 15-11, 11-15, 13-15, 15-6, 18-16  
Stephen F. Austin\* L 12-15, 11-15, 1-15  
Sam Houston State\* L 15-7, 15-12, 10-1, 4-15, 7-15

Louisiana-Monroe\* W 15-12, 15-9, 15-1  
Northwestern State\* W 15-13, 15-4, 10-15, 15-12  
UTSA\* L 12-15, 12-15, 6-15  
McNeese State\* L 6-15, 15-6, 15-10, 5-15, 11-15  
Southeastern LA\* W 8-5, 15-5, 15-7, 16-14  
Nicholls\* W 15-9, 15-8, 14-16, 15-9  
TCU W 5-15, 15-13, 15-11, 15-12  
Texas State\* L 10-15, 12-15, 3-15

#### Southland Conference Tournament (Arlington)

McNeese State L 9-15, 15-12, 15-17, 8-15  
\*SLC match

### 2000

18-11 • 16-4 SLC (Conference: 3rd; National: N/A)  
Coach: Janine Smith

Houston L 10-15, 15-9, 11-15, 14-16  
Houston L 3-15, 11-15, 13-15  
Wyoming L 15-10, 15-10, 13-15, 11-15, 12-15

#### Texas Tech Invitational (Lubbock)

A&M-Corpus Christi W 15-3, 15-9, 15-10  
George Mason L 5-15, 15-7, 13-15, 3-15  
Texas Tech L 7-15, 7-15, 13-15  
TCU L 15-10, 8-15, 6-15, 7-15  
UTSA\* W 15-11, 15-7, 4-15, 15-11  
Texas State\* L 16-14, 10-15, 13-15, 7-15  
Nicholls\* W 15-3, 15-7, 15-11  
Southeastern LA\* W 11-15, 15-4, 15-3, 15-10  
SMU W 6-15, 4-15, 15-4, 15-4, 15-12  
Sam Houston State\* W 15-4, 15-4, 15-1  
Stephen F. Austin\* W 15-10, 0-15, 15-13, 10-15, 15-6  
Northwestern State\* W 15-7, 15-9, 15-3  
Louisiana-Monroe\* W 15-6, 15-2, 15-1  
McNeese State\* W 15-3, 11-15, 12-15, 15-3, 15-9  
Lamar\* L 15-17, 16-14, 9-15, 14-16  
Sam Houston State\* W 15-1, 15-3, 15-2  
Southeastern LA\* W 15-8, 13-15, 15-4, 11-15, 15-5  
Nicholls\* W 15-5, 15-9, 15-3  
Texas State\* L 6-15, 13-15, 6-15  
UTSA\* L 8-15, 7-15, 8-15  
Stephen F. Austin\* W 15-12, 15-9, 16-14  
Lamar\* W 14-16, 15-17, 15-8, 15-10, 15-7  
McNeese State\* W 15-11, 15-6, 15-8  
Louisiana-Monroe\* W 15-3, 15-7, 15-9  
Northwestern State\* W 15-12, 15-13, 11-15, 15-1

#### Southland Conference Tournament (Beaumont)

McNeese State L 5-15, 13-15, 13-15  
\*SLC match



# UT ARLINGTON VOLLEYBALL

## YEAR-BY-YEAR

### 2001

22-12 • 13-7 SLC (Conference: T-4th; National: Participant)  
Coach: Janine Smith

#### UTA Invitational (Arlington)

North Carolina A&T	W	30-12, 30-22, 30-10
Oregon	L	23-30, 30-26, 21-30, 29-31
Arkansas State	L	30-13, 24-30, 25-30, 30-17, 15-17
Arkansas-Little Rock	W	30-20, 30-28, 30-26
Baylor	L	21-30, 26-30, 24-30

#### Wyoming Tournament (Laramie, Wyo.)

Wyoming	L	21-30, 17-30, 30-27, 16-30
Idaho State	W	30-25, 25-30, 30-19, 30-17
Oklahoma	W	30-22, 30-21, 30-23

McNeese State*	L	28-30, 30-26, 23-30, 30-27, 8-15
Lamar*	L	23-30, 15-30, 21-30
Texas State*	L	27-30, 30-27, 28-30, 24-30
Stephen F. Austin*	L	30-21, 25-30, 25-30, 27-30
Northwestern State*	W	30-21, 30-21, 30-25
Nicholls*	L	29-31, 19-30, 28-30
Southeastern LA*	L	19-30, 30-21, 26-30, 27-30

SMU	W	30-25, 32-34, 27-30, 30-11, 16-14
Texas State*	W	26-30, 30-25, 36-34, 30-24
UTSA*	W	30-24, 30-24, 30-18

Sam Houston State*	W	30-25, 30-15, 30-9
Northwestern State*	W	30-25, 30-21, 30-23
Louisiana-Monroe*	W	30-11, 30-28, 30-16
Sam Houston State*	W	30-27, 30-19, 30-32, 30-28
McNeese State*	W	30-21, 32-30, 30-27

Lamar*	W	30-24, 26-30, 31-29, 30-24
Louisiana-Monroe*	W	30-11, 30-21, 30-20
TCU	W	30-24, 30-23, 30-19
Stephen F. Austin*	L	20-30, 17-30, 30-25, 24-30

UTSA*	W	23-30, 30-21, 25-30, 30-23, 15-12
Nicholls*	W	30-14, 27-30, 30-14, 30-19
Southeastern LA*	W	30-24, 33-31, 30-26

Southeastern LA	W	30-16, 30-19, 30-24
Lamar	W	33-31, 30-24, 28-30, 30-24
Stephen F. Austin	W	30-22, 28-30, 23-30, 30-27, 15-12

NCAA Regional (College Station)	L	16-30, 17-30, 17-30
---------------------------------	---	---------------------

\*SLC match

### 2002

26-7 • 18-2 SLC (Conference: 1st; National: Participant)  
Coach: Janine Smith

#### Louisville Tournament (Louisville, Ken.)

Arizona	L	21-30, 30-27, 18-30, 28-30
Louisville	L	30-23, 30-28, 29-31, 26-30, 11-15
American	W	30-20, 26-30, 30-17, 30-20

#### Baylor Tournament (Waco)

Arkansas-Little Rock	W	30-19, 25-30, 30-19, 30-24
Mississippi	W	30-18, 30-13, 30-13
Baylor	L	21-30, 31-33, 30-21, 25-30

#### Colorado Tournament (Boulder, Colo.)

Maine	W	30-18, 30-23, 30-19
Colorado	L	20-30, 28-30, 30-28, 16-30
Bowling Green	W	30-21, 30-24, 30-18
SMU	W	30-25, 30-26, 30-27

Nicholls*	W	30-25, 30-23, 30-19
Southeastern LA*	W	30-26, 30-20, 27-30, 30-24
Texas State*	W	30-28, 31-29, 30-27
UTSA*	W	30-19, 30-18, 30-21
Stephen F. Austin*	W	30-25, 30-24, 30-25
Sam Houston State*	W	30-17, 30-24, 30-18
McNeese State*	W	30-23, 23-30, 30-20, 30-28
Lamar*	W	30-19, 30-15, 30-17
Northwestern State*	W	30-20, 30-17, 30-23
Louisiana-Monroe*	W	30-14, 30-18, 34-32

Southeastern LA*	W	30-18, 30-27, 30-15
Nicholls*	W	28-30, 30-23, 30-26, 30-24
Louisiana-Monroe*	W	30-17, 30-23, 30-19
Texas State*	W	28-30, 30-15, 30-27, 30-22
UTSA*	W	30-21, 30-19, 30-21
Stephen F. Austin*	L	32-34, 24-30, 30-22, 26-30
Sam Houston State*	W	31-29, 30-17, 30-20
Northwestern State*	W	30-19, 30-17, 30-23
McNeese State*	W	30-21, 31-29, 30-28
Lamar*	L	31-29, 32-30, 32-34, 28-30, 11-15

#### Southland Conference Tournament (Nacogdoches)

McNeese State	W	32-30, 30-28, 30-15
Lamar	W	30-26, 27-30, 32-30, 30-10

#### NCAA Regional (Tucson, Ariz.)

Arizona	L	22-30, 26-30, 20-30
---------	---	---------------------

\*SLC match

### 2003

16-13 • 14-6 SLC (Conference: 3rd; National: N/A)  
Coach: Janine Smith

#### Long Beach Tournament (Long Beach, Calif.)

Long Beach State	L	26-30, 29-31, 17-30
UC-Santa Barbara	L	20-30, 25-30, 21-30

#### UTA Invitational (Arlington)

Arkansas-Little Rock	W	30-18, 30-28, 33-35, 30-24
Oral Roberts	L	30-16, 20-30, 27-30, 29-31
UC-Irvine	L	16-30, 20-30, 30-22, 24-30

#### Texas Invitational (Austin)

UCLA	L	26-30, 19-30, 20-30
Texas	L	25-30, 26-30, 30-25, 21-30
TAMU-Corpus Christi	W	30-15, 30-16, 30-20
Stephen F. Austin*	W	30-23, 30-26, 30-19
Lamar*	W	30-25, 30-25, 30-22
McNeese State*	W	30-13, 31-33, 30-23, 30-18
Southeastern LA*	W	20-30, 30-16, 31-29, 30-28
Nicholls*	L	22-30, 26-30, 30-22, 27-30
Louisiana-Monroe*	W	30-17, 30-24, 30-24
UTSA*	L	30-32, 24-30, 30-23, 23-30
Texas State*	L	20-30, 25-30, 25-30
Sam Houston State*	W	30-23, 30-13, 31-29
Stephen F. Austin*	L	30-24, 26-30, 24-30, 23-30
Northwestern State*	W	30-19, 26-30, 30-18, 30-13
Louisiana-Monroe*	W	30-15, 30-21, 30-24
Lamar*	W	28-30, 30-24, 30-20, 33-31
McNeese State*	W	22-30, 35-33, 30-24, 30-22
Southeastern LA*	W	29-31, 30-19, 30-24, 30-22
Nicholls*	L	30-26, 35-33, 21-30, 26-30, 12-15
UTSA*	W	28-30, 30-28, 30-24, 26-30, 15-11
Texas State*	L	22-30, 26-30, 21-30
Northwestern State*	W	30-26, 30-17, 30-19
Sam Houston State*	W	30-25, 25-30, 30-21, 30-22

Southeastern LA*	W	20-30, 30-16, 31-29, 30-28
Nicholls*	L	22-30, 26-30, 30-22, 27-30
Louisiana-Monroe*	W	30-17, 30-24, 30-24
UTSA*	L	30-32, 24-30, 30-23, 23-30
Texas State*	L	20-30, 25-30, 25-30
Sam Houston State*	W	30-23, 30-13, 31-29
Stephen F. Austin*	L	30-24, 26-30, 24-30, 23-30
Northwestern State*	W	30-19, 26-30, 30-18, 30-13
Louisiana-Monroe*	W	30-15, 30-21, 30-24
Lamar*	W	28-30, 30-24, 30-20, 33-31
McNeese State*	W	22-30, 35-33, 30-24, 30-22
Southeastern LA*	W	29-31, 30-19, 30-24, 30-22
Nicholls*	L	30-26, 35-33, 21-30, 26-30, 12-15
UTSA*	W	28-30, 30-28, 30-24, 26-30, 15-11
Texas State*	L	22-30, 26-30, 21-30
Northwestern State*	W	30-26, 30-17, 30-19
Sam Houston State*	W	30-25, 25-30, 30-21, 30-22

Southeastern LA*	W	20-30, 30-16, 31-29, 30-28
Nicholls*	L	22-30, 26-30, 30-22, 27-30
Louisiana-Monroe*	W	30-17, 30-24, 30-24
UTSA*	L	30-32, 24-30, 30-23, 23-30
Texas State*	L	20-30, 25-30, 25-30
Sam Houston State*	W	30-23, 30-13, 31-29
Stephen F. Austin*	L	30-24, 26-30, 24-30, 23-30
Northwestern State*	W	30-19, 26-30, 30-18, 30-13
Louisiana-Monroe*	W	30-15, 30-21, 30-24
Lamar*	W	28-30, 30-24, 30-20, 33-31
McNeese State*	W	22-30, 35-33, 30-24, 30-22
Southeastern LA*	W	29-31, 30-19, 30-24, 30-22
Nicholls*	L	30-26, 35-33, 21-30, 26-30, 12-15
UTSA*	W	28-30, 30-28, 30-24, 26-30, 15-11
Texas State*	L	22-30, 26-30, 21-30
Northwestern State*	W	30-26, 30-17, 30-19
Sam Houston State*	W	30-25, 25-30, 30-21, 30-22

Southeastern LA*	W	20-30, 30-16, 31-29, 30-28
Nicholls*	L	22-30, 26-30, 30-22, 27-30
Louisiana-Monroe*	W	30-17, 30-24, 30-24
UTSA*	L	30-32, 24-30, 30-23, 23-30
Texas State*	L	20-30, 25-30, 25-30
Sam Houston State*	W	30-23, 30-13, 31-29
Stephen F. Austin*	L	30-24, 26-30, 24-30, 23-30
Northwestern State*	W	30-19, 26-30, 30-18, 30-13
Louisiana-Monroe*	W	30-15, 30-21, 30-24
Lamar*	W	28-30, 30-24, 30-20, 33-31
McNeese State*	W	22-30, 35-33, 30-24, 30-22
Southeastern LA*	W	29-31, 30-19, 30-24, 30-22
Nicholls*	L	30-26, 35-33, 21-30, 26-30, 12-15
UTSA*	W	28-30, 30-28, 30-24, 26-30, 15-11
Texas State*	L	22-30, 26-30, 21-30
Northwestern State*	W	30-26, 30-17, 30-19
Sam Houston State*	W	30-25, 25-30, 30-21, 30-22

Southeastern LA*	W	20-30, 30-16, 31-29, 30-28
Nicholls*	L	22-30, 26-30, 30-22, 27-30
Louisiana-Monroe*	W	30-17, 30-24, 30-24
UTSA*	L	30-32, 24-30, 30-23, 23-30
Texas State*	L	20-30, 25-30, 25-30
Sam Houston State*	W	30-23, 30-13, 31-29
Stephen F. Austin*	L	30-24, 26-30, 24-30, 23-30
Northwestern State*	W	30-19, 26-30, 30-18, 30-13
Louisiana-Monroe*	W	30-15, 30-21, 30-24
Lamar*	W	28-30, 30-24, 30-20, 33-31
McNeese State*	W	22-30, 35-33, 30-24, 30-22
Southeastern LA*	W	29-31, 30-19, 30-24, 30-22
Nicholls*	L	30-26, 35-33, 21-30, 26-30, 12-15
UTSA*	W	28-30, 30-28, 30-24, 26-30, 15-11
Texas State*	L	22-30, 26-30, 21-30
Northwestern State*	W	30-26, 30-17, 30-19
Sam Houston State*	W	30-25, 25-30, 30-21, 30-22

Southeastern LA*	W	20-30, 30-16, 31-29, 30-28
Nicholls*	L	22-30, 26-30, 30-22, 27-30
Louisiana-Monroe*	W	30-17, 30-24, 30-24
UTSA*	L	30-32, 24-30, 30-23, 23-30
Texas State*	L	20-30, 25-30, 25-30
Sam Houston State*	W	30-23, 30-13, 31-29
Stephen F. Austin*	L	30-24, 26-30, 24-30, 23-30
Northwestern State*	W	30-19, 26-30, 30-18, 30-13
Louisiana-Monroe*	W	30-15, 30-21, 30-24
Lamar*	W	28-30, 30-24, 30-20, 33-31
McNeese State*	W	22-30, 35-33, 30-24, 30-22
Southeastern LA*	W	29-31, 30-19, 30-24, 30-22
Nicholls*	L	30-26, 35-33, 21-30, 26-30, 12-15
UTSA*	W	28-30, 30-28, 30-24, 26-30, 15-11
Texas State*	L	22-30, 26-30, 21-30
Northwestern State*	W	30-26, 30-17, 30-19
Sam Houston State*	W	30-25, 25-30, 30-21, 30-22

Southeastern LA*	W	20-30, 30-16, 31-29, 30-28
Nicholls*	L	22-30, 26-30, 30-22, 27-30
Louisiana-Monroe*	W	30-17, 30-24, 30-24
UTSA*	L	30-32, 24-30, 30-23, 23-30
Texas State*	L	20-30, 25-30, 25-30
Sam Houston State*	W	30-23, 30-13, 31-29
Stephen F. Austin*	L	30-24, 26-30, 24-30, 23-30
Northwestern State*	W	30-19, 26-30, 30-18, 30-13
Louisiana-Monroe*	W	30-15, 30-21, 30-24
Lamar*	W	28-30, 30-24, 30-20, 33-31
McNeese State*	W	22-30, 35-33, 30-24, 30-22
Southeastern LA*	W	29-31, 30-19, 30-24, 30-22
Nicholls*	L	30-26, 35-33, 21-30, 26-30, 12-15
UTSA*	W	28-30, 30-28, 30-24, 26-30, 15-11
Texas State*	L	22-30, 26-30, 21-30
Northwestern State*	W	30-26, 30-17, 30-19
Sam Houston State*	W	30-25, 25-30, 30-21, 30-22

Southeastern LA*	W	20-30, 30-16, 31-29, 30-28
Nicholls*	L	22-30, 26-30, 30-22, 27-30
Louisiana-Monroe*	W	30-17, 30-24, 30-24
UTSA*	L	30-32, 24-30, 30-23, 23-30
Texas State*	L	20-30, 25-30, 25-30
Sam Houston State*	W	30-23, 30-13, 31-29
Stephen F. Austin*	L	30-24, 26-30, 24-30, 23-30
Northwestern State*	W	30-19, 26-30, 30-18, 30-13
Louisiana-Monroe*	W	30-15, 30-21, 30-24
Lamar*	W	28-30, 30-24, 30-20, 33-31
McNeese State*	W	22-30, 35-33, 30-24, 30-22
Southeastern LA*	W	29-31, 30-19, 30-24, 30-22
Nicholls*	L	30-26, 35-33, 21-30, 26-30, 12-15
UTSA*	W	28-30, 30-28, 30-24, 26-30, 15-11
Texas State*	L	22-30, 26-30, 21-30
Northwestern State*	W	30-26, 30-17, 30-19
Sam Houston State*	W	30-25, 25-30, 30-21, 30-22

Southeastern LA*	W	20-30, 30-16, 31-29, 30-28
Nicholls*	L	22-30, 26-30, 30-22, 27-30
Louisiana-Monroe*	W	30-17, 30-24, 30-24
UTSA*	L	30-32, 24-30, 30-23, 23-30



# UT ARLINGTON VOLLEYBALL

## YEAR-BY-YEAR

### 2006

**25-10 • 12-4 SLC (Conference: 2nd; National: N/A)**  
Coach: Diane Seymour

#### Asics/Delaware Invitational (Newark, Del.)

Seton Hall	W	30-25, 30-22, 31-29
Marist	W	30-26, 30-21, 30-16
Delaware	L	18-30, 30-27, 29-31, 22-30
TCU	W	22-30, 23-30, 30-24, 31-29, 15-11

#### Radison Hotel/Mustang Classic (Dallas)

SMU	L	18-30, 26-30, 30-17, 21-30
Toledo	W	29-31, 30-28, 30-22, 30-27
Grambling State	W	30-23, 30-15, 30-14

#### Arlington Hilton/UTA Invitational (Arlington)

Louisiana-Lafayette	W	30-22, 27-30, 30-9, 30-27
Tulsa	L	30-25, 28-30, 25-30, 30-28, 15-17
Duquesne	W	30-27, 25-30, 27-30, 30-21, 15-8
Washington State	L	22-30, 24-30, 26-30
Louisiana Tech	W	30-20, 18-30, 29-31, 32-30, 15-10

#### Oral Roberts Classic (Tulsa, Okla.)

Utah State	W	30-26, 25-30, 30-26, 25-30, 15-9
Oral Roberts	L	19-30, 23-30, 21-30
Arkansas-Little Rock	W	30-17, 30-23, 31-29
St. Francis (NY)	W	30-12, 30-7, 30-25
Texas State*	W	30-32, 36-34, 30-17, 30-27
Stephen F. Austin*	L	21-30, 18-30, 23-30
Sam Houston State*	W	27-30, 27-30, 30-28, 30-18, 15-5
A&M-Corpus Christi*	W	26-30, 32-30, 30-20, 30-20
UTSA*	W	30-18, 30-22, 30-27
McNeese State*	W	14-30, 32-30, 23-30, 30-23, 15-11
Lamar*	W	26-30, 30-27, 30-28, 30-25
Northwestern State*	W	30-27, 30-24, 30-26
Central Arkansas*	W	30-18, 30-27, 30-28
Texas State*	L	23-30, 22-30, 30-27, 24-30
Southeastern LA	W	30-21, 30-24, 30-17
Nicholls*	W	26-30, 30-13, 30-22, 17-30, 15-12
Stephen F. Austin*	L	28-30, 23-30, 25-30
Sam Houston State*	W	30-23, 30-28, 30-15
A&M-Corpus Christi*	W	30-19, 30-18, 22-30, 30-18
UTSA*	L	30-26, 24-30, 18-30, 25-30

#### Southland Conference Tournament (San Antonio)

A&M-Corpus Christi	W	30-24, 30-26, 24-30, 30-25
McNeese State	W	30-26, 31-29, 30-27
Stephen F. Austin	L	21-30, 23-30, 25-30

\* SLC match

### 2007

**19-11 • 12-4 SLC (Conference: 2nd; National: N/A)**  
Coach: Diane Seymour

Houston	L	23-30, 24-30, 18-30
Louisiana Tech	W	30-26, 30-25, 21-30, 30-15

#### Marquette Kickoff Classic (Milwaukee, Wisc.)

Oakland	W	30-22, 30-22, 30-27
Miami (Fla.)	W	32-30, 26-30, 30-19, 22-30, 15-12
Marquette	W	30-20, 31-29, 30-23
TCU	L	27-30, 30-22, 27-30, 27-30

#### Middle Tennessee Blue Raider Bash (Murfreesboro, Tenn.)

Georgia State	W	30-24, 34-32, 30-23
Belmont	L	32-30, 22-30, 26-30, 14-30
Middle Tennessee St.	L	16-30, 22-30, 22-30
Northeastern	L	30-19, 26-30, 27-30, 27-30

#### Hawkeye Holiday Inn Challenge (Iowa City, Iowa)

Iowa	L	30-21, 28-30, 20-30, 23-30
College of Charleston	W	30-24, 21-30, 30-24, 30-26
Ball State	W	30-18, 26-30, 23-30, 30-23, 15-13
A&M-Corpus Christi*	W	30-22, 30-23, 30-20
UTSA*	W	30-19, 30-26, 30-23
Texas State*	W	32-30, 18-30, 30-28, 30-27
Stephen F. Austin*	L	23-30, 28-30, 21-30
Sam Houston State*	W	30-24, 30-20, 26-30, 30-27
A&M-Corpus Christi*	W	23-30, 26-30, 33-31, 30-26, 15-10

UTSA*	W	30-26, 30-22, 30-26
McNeese State*	L	28-30, 28-30, 28-30
Lamar*	L	17-30, 28-30, 20-30
Texas State*	W	30-19, 30-15, 31-33, 30-28
Northwestern State*	W	30-22, 30-26, 30-25
Central Arkansas*	W	30-26, 30-24, 28-30, 30-28
Southeastern Louisiana*	W	30-23, 30-22, 30-20
Nicholls*	W	30-21, 30-14, 30-16
Stephen F. Austin*	L	27-30, 27-30, 19-30
Sam Houston State*	W	30-28, 26-30, 30-18, 27-30, 15-12

#### Southland Conference Tournament (San Antonio, Texas)

Northwestern State	L	30-26, 27-30, 26-30, 23-30
--------------------	---	----------------------------

\* SLC Match

### 2008

**7-23 • 3-13 SLC (Conference: 11th; National: N/A)**  
Coach: Diane Seymour

#### North Texas Mean Green Volleyball Classic (Denison, Texas)

Jackson State	W	25-16, 25-17, 25-18
Texas Tech	L	25-20, 15-25, 19-25, 17-25
North Texas	W	25-13, 15-25, 25-19, 23-25, 15-11
SMU	L	18-25, 21-25, 22-25

#### San Francisco Asics/Powerade Challenge (San Francisco, Calif.)

Utah State	W	15-25, 25-21, 25-14, 28-26
San Francisco	L	16-25, 16-25, 13-25
UC Santa Barbara	L	11-25, 13-25, 17-25
TCU	L	25-16, 11-25, 16-25, 26-24, 9-15

#### UT Arlington Hilton Invitational

Duke	L	10-25, 15-25, 15-25
No. 13 Middle Tenn. St.	L	16-25, 25-18, 18-25, 21-25
South Carolina State	W	21-25, 25-15, 25-21, 25-13

#### UT Arlington Holiday Inn Invitational

UALR	L	27-29, 22-25, 18-25
Houston	L	13-25, 12-25, 25-19, 19-25
New Mexico	L	10-25, 22-25, 30-28, 17-25
UTSA*	L	25-27, 17-25, 17-25
A&M-Corpus Christi*	L	24-26, 25-23, 19-25, 17-25
Lamar*	L	21-25, 25-18, 20-25, 19-25
Sam Houston State*	L	17-25, 22-25, 26-24, 25-22, 12-15
Texas State*	L	13-25, 22-25, 11-25
Northwestern State*	L	22-25, 25-16, 25-22, 18-25, 15-12
Central Arkansas*	W	14-25, 13-25, 26-28
Southeastern Louisiana*	L	25-23, 21-25, 25-21, 22-25, 10-15
Nicholls*	L	14-25, 10-25, 12-25
Texas State*	L	25-18, 19-25, 26-24, 25-17
McNeese State*	W	13-25, 23-25, 19-25
Stephen F. Austin*	L	19-25, 19-25, 19-25
Sam Houston State*	L	21-25, 15-25, 25-23, 27-25, 12-15
Lamar*	L	25-19, 21-25, 22-25, 25-22, 15-8
A&M-Corpus Christi*	W	20-25, 22-25, 25-19, 21-25
UTSA*	L	20-25, 22-25, 25-19, 21-25

#### A&M-Corpus Christi\*

Lamar*	L	24-26, 25-23, 19-25, 17-25
Sam Houston State*	L	21-25, 25-18, 20-25, 19-25
Texas State*	L	17-25, 22-25, 26-24, 25-22, 12-15
Northwestern State*	L	13-25, 22-25, 11-25
Central Arkansas*	W	22-25, 25-16, 25-22, 18-25, 15-12
Southeastern Louisiana*	L	14-25, 13-25, 26-28
Nicholls*	L	25-23, 21-25, 25-21, 22-25, 10-15
Texas State*	L	14-25, 10-25, 12-25
McNeese State*	W	25-18, 19-25, 26-24, 25-17
Stephen F. Austin*	L	13-25, 23-25, 19-25
Sam Houston State*	L	19-25, 19-25, 19-25
Lamar*	L	21-25, 15-25, 25-23, 27-25, 12-15
A&M-Corpus Christi*	W	25-19, 21-25, 22-25, 25-22, 15-8
UTSA*	L	20-25, 22-25, 25-19, 21-25

\* SLC match

### 2009

**12-17 • 8-8 SLC (Conference: 6th; National: N/A)**  
Coach: Diane Seymour

#### Illinois State Redbird Classic (Normal, Ill.)

Oral Roberts	L	16-25, 18-25, 23-25
Illinois State	L	17-25, 13-25, 25-21, 21-25
Gardner-Webb	W	25-20, 25-16, 25-13
Arkansas	L	20-25, 14-25, 11-25

#### Colorado State Hilton Classic (Fort Collins, Colo.)

Georgia Southern	W	25-21, 26-24, 25-17
Colorado State	L	16-25, 13-25, 18-25
Ohio State	L	10-25, 21-25, 17-25

#### UT Arlington Invitational (Arlington, Texas)

UALR	L	16-25, 18-25, 25-23, 17-25
------	---	----------------------------

Oklahoma	L	25-22, 14-25, 25-21, 23-25, 6-15
<b>UT Arlington Hilton Invitational (Arlington, Texas)</b>		
Arkansas State	W	21-25, 25-22, 26-24, 17-25, 15-13
Texas Southern	W	25-7, 25-14, 25-18
TCU	L	20-25, 19-25, 19-25

UTSA*	W	24-26, 30-28, 27-25, 25-23
A&M-Corpus Christi*	W	25-23, 17-25, 19-25, 25-17, 15-11
Lamar*	L	19-25, 17-25, 18-25
Sam Houston State*	L	25-20, 14-25, 18-25, 23-25
Texas State*	L	23-25, 18-25, 29-31
Northwestern State*	W	25-10, 25-13, 25-12
Central Arkansas*	L	25-19, 19-25, 22-25, 15-25
Southeastern LA*	W	25-19, 25-17, 29-27
Nicholls*	W	25-17, 25-22, 14-25, 15-25, 15-9
McNeese State*	L	18-25, 19-25, 20-25
Stephen F. Austin*	L	14-25, 15-25, 22-25
Texas State*	L	12-25, 39-41, 16-25
Sam Houston State*	W	25-22, 25-19, 25-17
Lamar*	W	11-25, 25-23, 25-21, 25-17
A&M-Corpus Christi*	W	25-23, 25-20, 26-24
UTSA*	L	22-25, 18-25, 19-25

#### Southland Conference Tournament (San Antonio, Texas)

vs. Lamar	L	25-21, 17-25, 21-25, 22-25
-----------	---	----------------------------

\* SLC match

### 2010

**17-15 • 10-6 SLC (Conference: 4th; National: N/A)**  
Coach: Diane Seymour

#### Sooner Legends/Nike Invitational (Norman, Okla.)

Miami	L	25-21, 25-22, 13-25, 20-25, 9-15
Oklahoma	L	17-25, 15-25, 19-25
Wichita State	L	14-25, 22-25, 24-26

#### UT Arlington Maverick Classic (Arlington, Texas)

UALR	W	9-25, 31-29, 25-22, 25-17
Louisiana Tech	W	25-20, 25-19, 25-23
UT Pan American	W	25-11, 25-18, 25-13
Mississippi State	L	25-18, 17-25, 21-25, 17-25

#### UniWyo Cowgirl Classic (Laramie, Wyo.)

Northern Colorado	L	20-25, 16-25, 20-25
Wyoming	L	15-25, 17-25, 22-25
Boise State	L	16-25, 12-25, 15-25
Portland	L	25-14, 21-25, 21-25, 22-25

#### UT Arlington Hilton Invitational (Arlington, Texas)

UTEP	W	25-19, 25-18, 25-22
Prairie View A&M	W	25-12, 25-22, 25-13
North Texas	W	22-25, 25-22, 21-25, 34-32, 16-14
UTSA*	L	22-25, 25-14, 17-25, 18-25
A&M-Corpus Christi*	W	21-25, 25-14, 24-26, 25-23, 15-11
McNeese State*	W	25-21, 25-19, 25-21
Lamar*	L	25-15, 23-25, 12-25, 22-25
Texas State*	W	25-20, 23-25, 25-19, 18-25, 15-11
Central Arkansas*	L	25-23, 17-25, 22-25, 18-25
Stephen F. Austin*	L	22-25, 25-21, 20-25, 19-25
Sam Houston State*	L	25-20, 18-25, 20-25, 25-19, 11-15
Texas State*	L	17-25, 9-25, 18-25
Northwestern State*	W	18-25, 26-24, 27-25, 25-21
Stephen F. Austin*	W	19-25, 25-17, 21-25, 25-18, 15-10
Sam Houston State*	W	22-25, 25-19, 28-26, 25-21
Southeastern LA*	W	18-25, 25-14, 25-15, 27-25
Nicholls*	W	25-16, 21-25, 25-23, 25-21
A&M-Corpus Christi*	W	25-23, 25-10, 25-17
UTSA*	W	32-30, 25-20, 25-23

#### Southland Conference Tournament (Huntsville, Texas)

Sam Houston State	W	25-19, 27-25, 20-25, 25-18
Central Arkansas	L	19-25, 18-25, 18-25

\* SLC Match



YEAR-BY-YEAR

2011

12-19 •8-8 SLC (Conference: 6th; National: N/A)

Coach: Diane Seymour

El Paso Sports Commission Volleyball Inv.I (Edinburg, TX)

Southern	W	25-8, 25-14,25-11
Portland State	L	16-25, 21-25, 27-25
UTEP	L	23-25, 23-25, 23-25
North Texas	L	18-25, 17-25, 27-29

Hurricane Invitational (Tulsa, Okla.)

Tulsa	L	17-25, 28-25, 11-25
UC Davis	L	19-25, 10-25, 23-25
North Dakota St.	L	15-25, 9-25, 18-25
Arkansas-Pine Bluff	W	25-18, 25-8, 25-7

Hilton Garden Inn Classic (Berkeley, Calif.)

California	L	14-25, 9-25, 24-26
Georgetown	L	27-25, 21-25, 22-25, 25-22,12-15
Nevada	L	25-22, 17-25, 16-25, 16-25

UT Arlington Invitational (Arlington, Texas)

Louisiana-Lafayette	W	25-22, 25-17, 25-18
Prairie View A&M	W	25-19, 25-17, 25-18
Texas Tech	L	16-25, 18-25, 16-25
Texas A&M-CC*	W	25-19, 25-19, 25-22
UTSA*	L	14-25, 21-25, 19-25
McNeese State*	W	26-24, 14-25, 15-25, 25-12, 15-11
Lamar*	W	25-20, 25-22, 25-13
Texas State*	L	14-25, 21-25, 19-25
Central Arkansas*	L	17-25, 26-25, 18-25, 19-25
Sam Houston State*	L	20-15, 21-25, 21-25
Stephen F. Austin*	L	21-25, 18-25, 22-25
Texas State*	L	22-25, 17-25, 25-19, 23-25
Northwestern State*	W	20-25, 25-17, 20-25, 25-19,15-11
Sam Houston State*	W	18-25, 25-15, 19-25, 25-22, 12-15
Stephen F. Austin*	W	18-25, 25-19, 25-19, 25-22
Southeastern La.*	W	25-18, 25-23, 22-25, 25-15
Nicholls State*	L	27-25, 19-25, 25-18, 20-25, 11-15
Texas A&M-CC*	W	22-25, 25-22, 23-25, 25-22, 15-3
UTSA*	L	26-24, 17-25, 18-25, 16-25

Southland Conference Tournament (Conway, Ark.)

Sam Houston State*	L	27-25, 21-25, 22-25, 25-22, 12-15
--------------------	---	-----------------------------------

\* SLC match



# UT ARLINGTON VOLLEYBALL

## ALL-TIME SERIES RESULTS

### ABILENE CHRISTIAN (5-0-1)

H: 1-0-0, A: 1-0-0, N: 3-0-1

1973	Denton, Texas	T	13-15, 15-7
1974	Houston, Texas	W	15-4, 15-10
1974	Denton, Texas	W	15-10, 15-6
11/12/76	Canyon, Texas	W	15-3, 15-2
11/11/77	Arlington, Texas	W	15-6, 15-6
11/06/82	Abilene, Texas	W	15-0, 15-4

### ALABAMA (3-2-0)

H: 0-1-0, A: 1-0-0, N: 2-1-0

10/20/78	Springfield, Mo.	W	15-11, 15-13
12/09/78	Tuscaloosa, Ala.	W	15-3, 15-4
10/20/79	Springfield, Mo.	W	11-15, 15-4, 15-3
09/09/95	Clemson, S.C.	L	15-11, 8-15, 8-15, 10-15
09/10/04	Arlington, Texas	L	30-23, 25-30, 21-30, 25-30

### ALASKA-ANCHORAGE (1-0-0)

H: 1-0-0, A: 0-0-0, N: 0-0-0

09/27/85	Arlington, Texas	W	15-3, 15-4, 15-6
----------	------------------	---	------------------

### AMERICAN (1-0-0)

H: 0-0-0, A: 0-0-0, N: 1-0-0

08/31/02	Louisville, Ky.	W	30-20, 26-30, 30-17, 30-20
----------	-----------------	---	----------------------------

### ANGELO STATE (4-0-0)

H: 1-0-0, A: 0-0-0, N: 3-0-0

10/01/76	Denton, Texas	W	15-5, 15-7
11/05/76	Arlington, Texas	W	15-4, 15-8
11/04/77	Fort Worth, Texas	W	15-8, 15-13
11/06/82	Abilene, Texas	W	15-12, 15-11

### ARIZONA (1-2-0)

H: 1-0-0, A: 0-1-0, N: 0-1-0

11/26/88	Arlington, Texas	W	15-7, 15-3, 14-16, 13-15, 15-13
08/30/02	Louisville, Ky.	L	21-30, 30-27, 18-30, 28-30
12/05/02	Tucson, Ariz.	L	22-30, 26-30, 20-30

### ARIZONA STATE (4-0-0)

H: 1-0-0, A: 0-0-0, N: 3-0-0

1974	Portland, Ore.	W	15-5, 15-3
12/04/87	Arlington, Texas	W	15-9, 15-6, 15-10
11/11/88	Kalamazoo, Mich.	W	15-12, 15-12, 15-4
10/28/89	Pittsburgh, Pa.	W	15-9, 15-11, 15-8

### ARKANSAS (0-3-0)

H: 0-1-0, A: 0-2-0, N: 0-0-0

11/29/96	Fayetteville, Ark.	L	1-15, 7-15, 15-8, 11-15
09/13/98	Arlington, Texas	L	4-15, 14-16, 10-15
09/01/09	Fayetteville, Ark.	L	20-25, 14-25, 11-25

### ARKANSAS-PINE BLUFF (1-0-0)

H: 0-0-0, A: 0-0-0, N: 1-0-0

09/03/11	Tulsa, Oklahoma	W	25-18, 25-8, 25-7
----------	-----------------	---	-------------------

### ARKANSAS STATE (7-1-0)

H: 5-1-0, A: 2-0-0, N: 0-0-0

10/09/82	Jonesboro, Ark.	W	15-8, 15-3, 15-9
10/22/83	Arlington, Texas	W	15-2, 15-5, 15-13
10/12/84	Arlington, Texas	W	15-5, 15-11, 15-6
09/29/85	Jonesboro, Ark.	W	15-5, 15-1, 15-10
11/22/85	Arlington, Texas	W	15-4, 15-4, 15-8
10/24/86	Arlington, Texas	W	15-10, 15-1, 15-13
09/01/01	Arlington, Texas	L	30-13, 24-30, 25-30, 30-17, 15-17
09/18/09	Arlington, Texas	W	21-25, 25-22, 26-24, 17-25, 15-13

### BALL STATE (3-0-0)

H: 1-0-0, A: 0-0-0, N: 2-0-0

10/27/84	Normal, Ill.	W	15-6, 10-15, 15-3, 15-1
09/29/90	Arlington, Texas	W	15-10, 15-5, 15-6
09/15/07	Iowa City, Iowa	W	30-18, 26-30, 23-30, 30-23, 15-13

### BAYLOR (19-7-1)

H: 7-2-0, A: 5-4-0, N: 7-1-1

1973	Stephenville, Texas	W	15-8, 15-5
1975	Denton, Texas	W	15-5, 15-2
10/02/76	Denton, Texas	T	8-15, 15-11
10/08/76	Huntsville, Texas	W	15-11, 15-10
09/22/77	Denton, Texas	W	15-11, 12-15, 15-8
1977	Unknown	L	8-15, 12-15
10/29/77	Denton, Texas	W	15-9, 15-6, 15-10
11/18/77	Austin, Texas	W	16-14, 15-4
09/18/78	Fort Worth, Texas	W	15-5, 15-11
09/25/79	Waco, Texas	W	15-1, 15-2
10/09/79	Waco, Texas	W	15-4, 15-10
09/08/84	Arlington, Texas	W	15-10, 15-10, 15-2
09/26/84	Arlington, Texas	W	15-4, 15-3, 15-12
09/28/85	Arlington, Texas	W	15-3, 15-7, 17-15

11/15/85	Waco, Texas	W	17-15, 15-5, 15-8
11/14/86	Arlington, Texas	W	15-7, 15-8, 15-0
11/15/87	Waco, Texas	W	15-10, 15-11, 15-11
09/13/88	Arlington, Texas	W	15-5, 15-7, 15-1
09/20/89	Waco, Texas	W	16-14, 15-5, 15-3
09/19/90	Arlington, Texas	W	16-14, 13-15, 16-14, 16-14
09/25/93	Arlington, Texas	L	1-15, 13-15, 15-9, 15-6, 10-15
11/13/93	Waco, Texas	L	9-15, 13-15, 3-15
10/10/94	Waco, Texas	L	11-15, 15-12, 17-15, 7-15, 5-15
09/01/99	Arlington, Texas	L	6-15, 11-15, 5-15
09/04/01	Waco, Texas	L	21-30, 26-30, 24-30
09/07/02	Waco, Texas	L	21-30, 31-33, 30-21, 25-30
09/01/04	Arlington, Texas	W	23-30, 31-29, 23-30, 30-28, 17-15

### BELMONT (0-1-0)

H: 0-0-0, A: 0-0-0, N: 0-1-0

09/07/07	Murfreesboro, Tn.	L	32-30, 22-30, 26-30, 14-30
----------	-------------------	---	----------------------------

### BINGHAMTON (1-0-0)

H: 0-0-0, A: 0-0-0, N: 1-0-0

09/05/04	Buffalo, N.Y.	W	30-22, 28-30, 30-23, 30-27
----------	---------------	---	----------------------------

### BOISE STATE (0-1-0)

H: 0-0-0, A: 0-0-0, N: 0-1-0

09/11/10	Laramie, Wyo.	L	16-25, 12-25, 15-25
----------	---------------	---	---------------------

### BOWLING GREEN (1-1-0)

H: 0-0-0, A: 0-0-0, N: 1-1-0

12/04/92	Kansas City, Mo.	L	15-13, 7-15, 4-15, 15-8, 16-18
09/14/02	Boulder, Colo.	W	30-21, 30-24, 30-18

### BUFFALO (1-0-0)

H: 0-0-0, A: 1-0-0, N: 0-0-0

09/04/04	Buffalo, N.Y.	W	30-23, 30-15, 30-22
----------	---------------	---	---------------------

### BYU (2-11-0)

H: 0-2-0, A: 0-7-0, N: 2-2-0

1974	Portland, Ore.	W	15-10, 15-12
1977	Provo, Utah	L	14-16, 10-15, 5-15
08/29/78	Provo, Utah	L	9-15, 13-15
09/04/80	Houston, Texas	L	15-4, 8-15, 5-15, 14-16
09/21/81	Provo, Utah	L	8-15, 13-15, 10-15
09/09/82	Provo, Utah	L	1-15, 15-17, 3-15
09/09/83	Provo, Utah	L	15-10, 8-15, 8-15
09/19/87	Provo, Utah	L	6-15, 4-15, 13-15
09/30/89	Tucson, Ariz.	W	15-11, 15-6, 15-7
09/22/90	Colorado Springs, Co.	L	7-15, 11-15, 9-15
11/02/91	Arlington, Texas	L	11-15, 10-15, 15-17
10/02/92	Provo, Utah	L	2-15, 5-15, 10-15
11/28/92	Arlington, Texas	L	14-16, 2-15, 3-15

### BYU JV (1-0-0)

H: 0-0-0, A: 1-0-0, N: 0-0-0

09/29/78	Provo, Utah	W	15-6, 15-6
----------	-------------	---	------------

### BYU-HAWAII (2-0-0)

H: 0-0-0, A: 2-0-0, N: 0-0-0

1979	Laie, Hawaii	W	17-15, 15-11, 15-12
1979	Laie, Hawaii	W	15-8, 15-3, 15-5

### CALIFORNIA (1-2-0)

H: 0-0-0, A: 0-1-0, N: 1-1-0

09/23/82	Provo, Utah	L	10-15, 15-9, 13-15
10/10/86	Los Angeles, Calif.	W	15-13, 15-9, 12-15, 15-4
09/09/11	Berkeley, Calif.	L	14-25, 9-25, 24-26

### CAL POLY-SAN LUIS OBISPO (1-1-0)

H: 0-0-0, A: 1-0-0, N: 0-1-0

09/15/89	San Luis Obispo, Ca.	W	6-15, 15-7, 5-15, 15-13, 15-8
10/03/92	Provo, Utah	L	10-15, 2-15, 7-15

### CANISIUS (1-0-0)

H: 0-0-0, A: 0-0-0, N: 1-0-0

09/03/04	Buffalo, N.Y.	W	25-30, 30-17, 30-17, 30-18
----------	---------------	---	----------------------------

### CENTRAL ARKANSAS (3-4-0)

H: 2-0-0, A: 1-3-0, N: 0-1-0

10/21/06	Conway, Ark.	W	30-18, 30-27, 30-28
10/27/07	Arlington, Texas	W	30-26, 30-24, 28-30, 30-28
10/17/08	Arlington, Texas	W	22-25, 25-16, 25-22, 18-25, 15-12
10/17/09	Conway, Ark.	L	25-19, 19-25, 22-25, 15-25
10/09/10	Arlington, Texas	L	25-23, 17-25, 22-25, 18-25
11/20/10	Huntsville, Texas	L	19-25, 18-25, 18-25
10/08/11	Conway, Arkansas	L	17-25, 26-24, 18-25, 19-25

### CLEMSON (0-2-0)

H: 0-1-0, A: 0-1-0, N: 0-0-0

09/02/94	Arlington, Texas	L	0-15, 4-15, 8-15
----------	------------------	---	------------------

09/08/95	Clemson, S.C.	L	12-15, 9-15, 6-15
----------	---------------	---	-------------------

### CHAPMAN (1-0-0)

H: 0-0-0, A: 0-0-0, N: 1-0-0

09/17/87	Provo, Utah	W	15-3, 15-10, 15-12
----------	-------------	---	--------------------

### COLLEGE OF CHARLESTON (1-0-0)

H: 0-0-0, A: 0-0-0, N: 1-0-0

09/15/07	Iowa City, Iowa	W	30-24, 21-30, 30-24, 30-26
----------	-----------------	---	----------------------------

### COLORADO (0-2-0)

H: 0-0-0, A: 0-2-0, N: 0-0-0

08/30/96	Boulder, Colo.	L	5-15, 11-15, 4-15
09/13/02	Boulder, Colo.	L	20-30, 28-30, 30-28, 16-30

### COLORADO STATE (1-4-0)

H: 0-1-0, A: 1-1-0, N: 0-2-0

09/29/89	Tucson, Ariz.	L	6-15, 15-9, 12-15, 17-15, 10-15
09/21/90	Fort Collins, Colo.	W	16-14, 14-16, 15-12, 14-16, 16-14
09/21/91	Norman, Okla.	L	15-8, 17-15, 12-15, 10-15, 13-15
11/26/93	Arlington, Texas	L	7-15, 7-15, 3-15
09/05/09	Fort Collins, Colo.	L	16-25, 13-25, 18-25

### DALLAS BAPTIST (2-0-0)

H: 0-0-0, A: 0-0-0, N: 2-0-0

1974	Denton, Texas	W	15-2, 15-5
1975	Nacogdoches, Tx.	W	15-0, 15-0

### DELAWARE (1-1-0)

H: 0-0-0, A: 0-1-0, N: 1-0-0

12/04/92	Kansas City, Mo.	W	15-7, 15-13, 18-16
08/26/06	Newark, Del.	L	18-30, 30-27, 29-31, 22-30

### DePAUL (1-0-0)

H: 0-0-0, A: 0-0-0, N: 1-0-0

09/05/98	Iowa City, Iowa	W	7-15, 15-8, 15-9, 6-15, 18-16
----------	-----------------	---	-------------------------------

### DUKE (0-2-0)

H: 0-1-0, A: 0-1-0, N: 0-0-0

09/06/91	Durham, N.C.	L	0-15, 12-15, 17-15, 4-15
09/12/08	Arlington, Texas	L	10-25, 15-25, 15-25

### DUQUESNE (1-0-0)

H: 1-0-0, A: 0-0-0, N: 0-0-0

09/09/06	Arlington, Texas	W	30-27, 25-30, 27-30, 30-21, 15-8
----------	------------------	---	----------------------------------

### EASTERN KENTUCKY (2-1-0)

H: 0-0-0, A: 1-0-0, N: 1-1-0

10/01/83	Springfield, Mo.	L	15-7, 5-15, 15-12, 9-15, 11-15
11/05/87	Richmond, Ky.	W	15-6, 16-14, 15-4
09/09/95	Clemson, S.C.	W	15-13, 19-17, 15-9

### FLORIDA (3-1-0)

H: 2-0-0, A: 1-1-0, N: 0-0-0

10/24/85	Gainesville, Fla.	L	15-9, 4-15, 14-16, 14-16
10/02/86	Arlington, Texas	W	15-5, 15-5, 15-13
09/10/88	Gainesville, Fla.	W	15-5, 15-5, 15-11
09/09/89	Arlington, Texas	W	15-4, 15-6, 11-15, 15-5

### FLORIDA STATE (5-1-0)

H: 0-0-0, A: 1-1-0, N: 4-0-0

1973	Wooster, Ohio	W	15-7, 15-12
12/12/81	Tallahassee, Fla.	L	11-15, 18-20, 11-15
10/02/82	Springfield, Mo.	W	15-7, 8-15, 2-15, 15-7, 15-11
10/25/85	Tallahassee, Fla.	W	15-4, 16-14, 15-2
09/09/88	Gainesville, Fla.	W	15-4, 15-7, 15-11
09/10/99	Dekalb, Ill.	W	10-15, 15-7, 15-13, 18-16

### FRESNO STATE (2-0-0)

H: 0-0-0, A: 0-0-0, N: 2-0-0

10/10/87	Los Angeles, Calif.	W	12-15, 15-3, 15-9, 15-12
12/04/92	Kansas City, Mo.	W	17-15, 16-14, 7-15, 15-11



# UT ARLINGTON VOLLEYBALL

## ALL-TIME SERIES RESULTS

### GEORGIA SOUTHERN (1-0-0)

H: 0-0-0, A: 0-0-0, N: 1-0-0  
09/04/09 Fort Collins, Colo. W 25-21, 26-24, 25-17

### GEORGIA STATE (1-0-0)

H: 0-0-0, A: 0-0-0, N: 1-0-0  
09/07/07 Murfreesboro, Tn. W 30-24, 34-32, 30-23

### GEORGIA TECH (0-1-0)

H: 0-1-0, A: 0-0-0, N: 0-0-0  
09/04/99 Arlington, Texas L 8-15, 5-15, 8-15

### GONZAGA (0-1-0)

H: 0-0-0, A: 0-0-0, N: 0-1-0  
08/29/97 Pullman, Wash. L 16-18, 13-15, 15-10, 11-15

### GRAMBLING STATE (1-0-0)

H: 0-0-0, A: 0-0-0, N: 1-0-0  
09/02/06 Dallas, Texas W 30-23, 30-15, 30-14

### HAWAII (0-11-0)

H: 0-0-0, A: 0-4-0, N: 0-7-0  
1974 Portland, Ore. L 9-15, 4-15  
1976 Austin, Texas L 2-15, 7-15  
1978 Tuscaloosa, Ala. L 5-15, 6-15  
1979 Honolulu, Hawaii L 11-15, 5-15, 15-17  
1979 Honolulu, Hawaii L 7-15, 8-15, 7-15  
12/07/79 Carbondale, Ill. L 12-15, 13-15, 15-13, 2-15  
12/11/80 Santa Barbara, Ca. L 14-16, 14-16  
11/06/81 Los Angeles, Calif. L 5-15, 7-15  
10/07/88 Palo Alto, Calif. L 13-15, 3-15, 18-16, 16-18  
09/08/94 Honolulu, Hawaii L 15-13, 3-15, 2-15, 3-15  
09/09/94 Honolulu, Hawaii L 4-15, 6-15, 13-15

### HOUSTON (20-27-0)

H: 6-6-0, A: 8-13-0, N: 6-8-0  
1974 Houston, Texas W 15-13, 15-10  
1974 Houston, Texas L 8-15, 8-15  
1975 Austin, Texas L 6-15, 13-15  
1975 Natchitoches, La. L 8-15, 8-15  
10/09/76 Houston, Texas L 13-15, 9-15  
10/23/76 Huntsville, Texas L 13-15, 15-12, 11-15  
11/13/76 Canyon, Texas W 15-13, 15-10  
11/20/76 Nacogdoches, Tx. W 17-15, 15-12  
1977 Houston, Texas W 15-5, 15-7, 11-15, 16-14  
11/04/78 Houston, Texas W 15-9, 15-13, 5-15, 15-6  
11/11/78 Houston, Texas L 12-15, 13-15  
09/22/79 Houston, Texas W 7-15, 15-5, 15-7  
10/20/79 Springfield, Mo. L 15-5, 13-15, 11-15, 13-15  
11/17/79 Arlington, Texas W 3-15, 15-11, 15-8, 9-15, 15-11  
11/17/79 Arlington, Texas L 10-15, 2-15, 14-16  
11/17/79 Arlington, Texas L 15-17, 15-17, 15-11, 10-15  
10/11/80 Houston, Texas L 7-15, 15-5, 10-15  
10/24/80 Houston, Texas W 15-9, 15-12  
10/25/80 Houston, Texas W 15-8, 15-11  
11/18/80 College Station, Tx. L 8-15, 11-15, 9-15  
11/21/80 Baton Rouge, La. L 11-15, 7-15  
11/22/80 Baton Rouge, La. W 7-15, 15-12, 15-4, 15-7  
11/22/80 Baton Rouge, La. L 15-9, 10-15, 8-15  
12/13/80 Santa Barbara, Ca. W 11-15, 16-14, 15-11  
09/11/81 Denton, Texas W 15-4, 15-8  
10/23/81 College Station, Tx. W 15-12, 15-9, 15-9  
10/08/82 Houston, Texas W 13-15, 16-14, 15-11  
10/09/82 Houston, Texas L 6-15, 11-15  
09/30/83 Springfield, Mo. L 15-10, 15-12, 8-15, 9-15, 5-15  
10/14/83 Arlington, Texas W 15-13, 15-9, 15-9  
09/22/84 Houston, Texas L 11-15, 9-15, 15-12, 7-15  
10/18/85 Arlington, Texas W 15-4, 15-8, 13-15, 10-15, 15-4  
10/30/87 Arlington, Texas W 10-15, 15-8, 15-6, 15-13  
10/30/88 Houston, Texas W 15-7, 15-4, 15-9  
11/04/89 Arlington, Texas W 15-7, 10-15, 16-14, 14-16, 15-5  
10/26/90 Houston, Texas L 16-14, 4-15, 15-8, 12-15, 10-15  
08/31/91 Arlington, Texas L 15-10, 8-15, 9-15, 6-15  
11/14/92 Houston, Texas L 4-15, 13-15, 3-15  
11/24/93 Arlington, Texas L 2-15, 8-15, 15-13, 9-15  
11/22/95 Houston, Texas L 10-15, 6-15, 6-15  
10/09/96 Houston, Texas L 7-15, 3-15, 15-12, 11-15  
10/31/96 Arlington, Texas L 9-15, 13-15, 4-15  
09/01/00 Houston, Texas L 10-15, 15-9, 11-15, 14-16  
09/02/00 Houston, Texas L 3-15, 11-15, 13-15  
09/10/04 Arlington, Texas W 30-19, 30-24, 30-28  
08/24/07 Houston, Texas L 23-30, 24-30, 18-30  
09/20/08 Arlington, Texas L 13-25, 8-25, 21-25

### HOWARD COLLEGE (2-0-1)

H: 0-0-0, A: 0-0-0, N: 2-0-1  
1973 Denton, Texas T 10-15, 15-11  
1973 Denton, Texas W 15-7, 14-12  
1975 Denton, Texas W 16-14, 16-14

### HOWARD PAYNE (5-0-0)

H: 0-0-0, A: 0-0-0, N: 5-0-0  
10/29/76 Fort Worth, Texas W 15-6, 15-8  
10/30/76 Fort Worth, Texas W 15-8, 15-9  
11/12/76 Canyon, Texas W 15-4, 15-1  
10/29/77 Denton, Texas W 15-3, 15-3  
11/05/82 Abilene, Texas W 15-7, 15-4

### IDAHO (1-0-0)

H: 1-0-0, A: 0-0-0, N: 0-0-0  
09/07/90 Arlington, Texas W 12-15, 15-12, 15-7, 9-15, 15-8

### IDAHO STATE (3-0-0)

H: 0-0-0, A: 0-0-0, N: 3-0-0  
09/23/82 Provo, Utah W 15-10, 15-8  
09/18/87 Provo, Utah W 15-1, 15-9, 15-9  
09/07/01 Laramie, Wyo. W 30-25, 25-30, 30-19, 30-17

### ILLINOIS (0-2-0)

H: 0-0-0, A: 0-0-0, N: 0-2-0  
09/14/84 Colorado Springs, Co. L 15-7, 9-15, 10-15, 10-15  
10/12/85 Carbondale, Ill. L 11-15, 15-13, 9-15, 6-15

### ILLINOIS-CHICAGO (3-1-0)

H: 1-0-0, A: 0-1-0, N: 2-0-0  
1974 Portland, Ore. W 15-6, 15-3  
10/20/78 Springfield, Mo. W 15-7, 15-3  
10/28/84 Chicago, Ill. L 15-17, 15-10, 15-5, 5-15, 11-15  
11/02/85 Arlington, Texas W 15-7, 15-13, 15-4

### ILLINOIS STATE (5-8-0)

H: 1-1-0, A: 0-2-0, N: 4-5-0  
10/21/77 Springfield, Mo. L 6-15, 7-15  
10/21/78 Springfield, Mo. W 14-16, 15-12, 15-11  
10/13/79 Houston, Texas W 15-12, 9-15, 16-14  
10/19/79 Springfield, Mo. L 12-15, 14-16  
10/03/80 Springfield, Mo. W 6-15, 16-14, 15-9  
10/03/81 Springfield, Mo. W 15-8, 5-15, 15-2  
10/06/81 Arlington, Texas L 15-13, 13-15, 15-17, 15-13, 11-15  
09/10/82 Austin, Texas L 13-15, 15-3, 4-15, 11-15  
09/25/82 Provo, Utah L 3-15, 15-7, 7-15  
10/01/82 Springfield, Mo. L 12-15, 11-15, 17-15, 11-15  
10/26/84 Normal, Ill. L 1-15, 5-15, 15-12, 5-15  
11/26/90 Arlington, Texas W 15-13, 12-15, 6-15, 15-9, 15-10  
08/29/09 Normal, Ill. L 17-25, 13-25, 25-21, 21-25

### INDIANA (3-1-0)

H: 2-1-0, A: 0-0-0, N: 1-0-0  
11/07/87 Lexington, Ky. W 15-11, 6-15, 15-6, 15-12  
09/07/90 Arlington, Texas W 6-15, 16-14, 10-15, 15-9, 15-3  
09/02/95 Arlington, Texas L 5-15, 7-15, 7-15  
09/11/04 Arlington, Texas W 30-16, 31-29, 30-28

### INDIANA STATE (0-1-0)

H: 0-1-0, A: 0-0-0, N: 0-0-0  
09/03/93 Arlington, Texas L 15-7, 7-15, 12-15, 14-16

### IOWA (1-3-0)

H: 1-1-0, A: 0-2-0, N: 0-0-0  
08/30/91 Arlington, Texas W 15-9, 15-6, 15-6  
09/04/98 Iowa City, Iowa L 7-15, 5-15, 15-12, 6-15  
09/09/05 Arlington, Texas L 33-35, 30-25, 21-30, 27-30  
09/14/07 Iowa City, Iowa L 30-21, 28-30, 20-30, 23-30

### JACKSON STATE (1-0-0)

H: 0-0-0, A: 0-0-0, N: 1-0-0  
08/29/08 Denton, Texas W 25-16, 25-17, 25-18

### KANSAS (1-0-0)

H: 0-0-0, A: 0-0-0, N: 1-0-0  
10/20/78 Springfield, Mo. W 16-14, 15-7

### KANSAS STATE (0-1-0)

H: 0-0-0, A: 0-1-0, N: 0-0-0  
09/03/97 Manhattan, Kan. L 7-15, 4-15, 8-15

### KENTUCKY (4-4-0)

H: 1-0-0, A: 0-1-0, N: 3-3-0  
12/06/79 Carbondale, Ill. W 15-12, 15-6  
10/10/81 Houston, Texas W 15-7, 15-13  
10/27/84 Normal, Ill. L 12-15, 11-15, 2-15  
10/05/85 Arlington, Texas W 15-10, 15-7, 14-16, 16-14  
11/16/87 Lexington, Ky. L 6-15, 14-16, 9-15  
12/11/87 Austin, Texas L 15-13, 13-15, 11-15, 16-18  
09/23/88 Lubbock, Texas L 15-9, 11-15, 14-16, 15-17  
12/09/88 Austin, Texas W 15-7, 13-15, 15-13, 15-4

### LAMAR (50-28-2)

H: 23-3-0, A: 9-10-0, N: 18-15-2

1973 Houston, Texas L 15-7, 6-15, 13-15  
1973 Denton, Texas W 15-12, 15-8  
1974 Fort Worth, Texas T 15-11, 6-15  
1974 Denton, Texas W 15-12, 14-16, 15-6  
1974 Houston, Texas W 15-8, 15-9  
1974 Houston, Texas W 15-7, 15-10  
1975 Denton, Texas T 2-15, 15-11  
1975 Fort Worth, Texas L 15-6, 10-15, 6-15  
1975 Fort Worth, Texas L 10-15, 11-15  
1975 Austin, Texas L 4-15, 11-15  
10/09/76 Houston, Texas L 15-11, 7-15, 10-15  
1976 Unknown L 10-15, 9-15  
10/23/76 Huntsville, Texas W 11-15, 15-7, 15-10  
11/20/76 Nacogdoches, Tx. L 12-15, 15-10, 15-11  
09/23/77 Denton, Texas W 13-15, 15-6, 15-9  
11/12/77 Arlington, Texas W 15-7, 5-15, 15-12, 5-15, 15-12  
10/14/78 Houston, Texas W 15-13, 1-15, 15-11  
11/04/78 Houston, Texas W 15-13, 15-11, 8-15, 15-10  
11/10/78 Houston, Texas W 15-12, 18-16  
09/14/79 Denton, Texas L 9-15, 9-15  
09/22/79 Houston, Texas L 6-15, 6-15  
09/28/79 College Station, Tx. L 6-15, 15-10, 7-15, 16-14, 8-15  
09/29/79 College Station, Tx. L 7-15, 15-6, 15-11, 9-15, 10-15  
11/03/79 Austin, Texas L 10-15, 15-6, 13-15, 8-15  
11/17/79 Arlington, Texas W 16-14, 15-11, 15-4  
12/07/79 Carbondale, Ill. W 15-7, 10-15, 15-5  
09/12/80 Denton, Texas W 15-5, 16-14  
10/24/80 Houston, Texas W 15-10, 5-15, 15-9  
11/20/80 Baton Rouge, La. W 15-3, 15-8  
11/21/80 Baton Rouge, La. W 14-16, 15-6, 16-14  
10/23/81 College Station, Tx. W 15-9, 15-11, 11-15, 15-13  
11/13/81 Arlington, Texas W 15-8, 11-15, 15-7, 15-12  
11/14/81 Arlington, Texas L 14-16, 15-11, 10-15, 15-9, 10-15  
11/20/81 Arlington, Texas W 15-7, 15-8, 15-2  
11/21/81 Arlington, Texas W 15-9, 7-15, 16-14  
09/03/82 Houston, Texas W 15-0, 15-6  
10/14/82 Arlington, Texas W 15-4, 15-0, 15-9  
10/25/82 Beaumont, Texas W 4-15, 15-6, 15-11, 3-15, 15-13  
11/20/82 Arlington, Texas W 15-4, 15-6, 15-8  
11/20/82 Arlington, Texas W 15-4, 16-14, 15-8  
10/14/83 Arlington, Texas W 15-12, 15-2, 9-15, 15-10  
10/29/83 Knoxville, Tenn. W 7-15, 15-10, 15-10, 15-5  
11/17/83 Beaumont, Texas L 8-15, 9-15, 15-6, 5-15  
11/18/83 Beaumont, Texas L 15-11, 15-10, 8-15, 12-15, 11-15  
10/18/84 Arlington, Texas W 15-11, 15-9, 11-15, 15-7  
11/16/84 Denton, Texas L 9-15, 14-16, 13-15  
11/17/84 Denton, Texas L 15-11, 16-14, 7-15, 2-15, 10-15  
11/01/85 Arlington, Texas W 8-15, 15-3, 15-11, 15-10  
11/22/85 Arlington, Texas W 15-10, 15-4, 15-9  
11/23/85 Arlington, Texas W 15-9, 15-7, 10-15, 15-7  
11/07/86 Beaumont, Texas W 15-4, 15-13, 15-11  
11/21/86 Beaumont, Texas W 15-9, 15-7, 15-6  
11/22/86 Beaumont, Texas W 15-7, 15-4, 15-8  
10/03/98 Beaumont, Texas W 15-17, 15-10, 15-4, 14-16, 21-19  
10/30/98 Arlington, Texas W 15-10, 12-15, 15-6, 15-10  
09/18/99 Beaumont, Texas W 15-8, 15-8, 15-8  
10/15/99 Arlington, Texas W 15-11, 11-15, 13-15, 15-6, 18-16  
10/14/00 Beaumont, Texas L 15-17, 16-14, 9-15, 14-16  
11/03/00 Arlington, Texas W 14-16, 15-17, 15-8, 15-10, 15-7  
09/22/01 Beaumont, Texas L 23-30, 15-30, 21-30  
10/27/01 Arlington, Texas W 30-24, 26-30, 31-29, 30-24  
11/17/01 Beaumont, Texas W 33-31, 30-24, 28-30, 30-24  
10/12/02 Arlington, Texas W 30-19, 30-15, 30-17  
11/16/02 Beaumont, Texas L 31-29, 32-30, 32-34, 28-30, 11-15  
11/24/02 Nacogdoches, Tx. W 30-26, 27-30, 32-30, 30-10  
09/19/03 Arlington, Texas W 30-25, 30-30, 30-22  
10/24/03 Beaumont, Texas W 28-30, 30-24, 30-20, 33-31  
09/25/04 Beaumont, Texas W 25-30, 30-15, 30-24, 30-18  
10/30/04 Arlington, Texas W 30-15, 30-22, 30-28  
10/14/05 Arlington, Texas L 28-30, 29-31, 24-30  
11/08/05 Beaumont, Texas L 26-30, 28-30, 30-25, 24-30  
10/14/06 Arlington, Texas W 26-30, 30-27, 30-28, 30-25  
10/20/07 Beaumont, Texas L 17-30, 28-30, 20-30  
10/02/08 Arlington, Texas L 24-26, 25-23, 19-25, 17-25  
11/08/08 Beaumont, Texas L 21-25, 15-25, 25-23, 27-25, 12-15  
10/02/09 Beaumont, Texas L 19-25, 17-25, 18-25  
11/07/09 Arlington, Texas W 11-25, 25-23, 25-21, 25-17  
11/20/09 San Antonio, Texas L 25-21, 17-25, 21-25, 22-25  
10/02/10 Beaumont, Texas L 25-15, 23-25, 12-25, 22-25  
10/05/11 Arlington, Texas W 25-20, 25-22, 25-13

### LONG BEACH STATE (2-6-0)

H: 0-0-0, A: 0-2-0, N: 2-4-0  
1974 Portland, Ore. L 2-15, 12-15  
09/27/80 Provo, Utah W 11-15, 15-1, 15-13, 15-12  
09/24/81 Provo, Utah W 12-15, 15-9, 15-12  
09/25/82 Provo, Utah L 13-15, 15-7, 7-15  
10/09/86 Los Angeles, Calif. L 7-15, 15-10, 11-15



# UT ARLINGTON VOLLEYBALL

## ALL-TIME SERIES RESULTS

12/14/89 Honolulu, Hawai'i L 6-15, 15-11, 10-15, 7-15  
 10/09/93 Long Beach, Calif. L 6-15, 7-15, 1-15  
 08/29/03 Long Beach, Calif. L 26-30, 29-31, 17-30

### LOUISIANA-LAFAYETTE (9-0-0)

H: 7-0-0, A: 1-0-0, N: 1-0-0  
 1976 Nacogdoches, Tx. W 15-3, 15-3  
 11/19/81 Arlington, Texas W 15-5, 15-10  
 11/19/82 Arlington, Texas W 15-7, 15-2, 15-6  
 10/20/84 Arlington, Texas W 15-9, 15-6, 15-10  
 10/04/85 Arlington, Texas W 15-4, 15-10, 15-6  
 11/09/86 Lafayette, Texas W 15-6, 15-1, 15-6  
 09/19/92 Arlington, Texas W 15-4, 15-1, 15-0  
 09/08/06 Arlington, Texas W 30-22, 27-30, 30-9, 30-27  
 09/16/11 Arlington, Texas W 25-22, 25-17, 25-18

### LOUISIANA-MONROE (38-2-0)

H: 17-1-0, A: 16-1-0, N: 5-0-0  
 11/09/82 Arlington, Texas W 15-3, 15-1, 15-4  
 11/23/83 Monroe, La. W 15-2, 15-4, 15-7  
 10/13/84 Arlington, Texas W 15-6, 15-8, 15-7  
 11/16/84 Denton, Texas W 15-17, 15-10, 15-12, 15-7  
 11/17/84 Denton, Texas W 15-8, 15-7, 15-9  
 11/11/85 Monroe, La. W 15-9, 15-7, 15-4  
 10/25/86 Arlington, Texas W 15-7, 15-1, 15-4  
 11/21/86 Beaumont, Texas W 15-6, 15-8, 15-5  
 10/21/87 Monroe, La. W 15-1, 15-2, 15-5  
 11/15/87 Natchitoches, La. W 15-9, 15-6, 15-6  
 11/01/88 Arlington, Texas W 15-2, 15-2, 15-5  
 10/21/89 Monroe, La. W 15-3, 15-4, 15-3  
 11/17/89 San Marcos, Texas W 15-0, 15-9, 15-10  
 10/05/90 Arlington, Texas W 15-13, 15-11, 2-15, 15-12  
 10/04/91 Monroe, La. W 15-5, 15-5, 15-6  
 10/24/92 Arlington, Texas W 15-5, 15-9, 15-4  
 10/23/93 Monroe, La. W 15-4, 15-10, 15-3  
 10/13/94 Arlington, Texas W 15-3, 15-2, 16-18, 15-8  
 09/30/95 Monroe, La. W 15-11, 15-10, 9-15, 15-6  
 10/27/95 Arlington, Texas W 15-9, 13-15, 15-7, 15-3  
 10/05/96 Arlington, Texas W 15-6, 10-15, 16-14, 15-2  
 11/01/96 Monroe, La. W 15-7, 14-16, 15-12, 15-6  
 10/04/97 Monroe, La. W 17-15, 15-7, 15-11  
 10/32/97 Arlington, Texas W 15-8, 15-3, 15-7  
 09/26/98 Monroe, La. W 15-7, 15-6, 15-7  
 10/23/98 Arlington, Texas W 15-9, 15-10, 15-12  
 09/25/99 Arlington, Texas W 15-1, 15-7, 15-7  
 10/22/99 Monroe, La. W 15-12, 15-9, 15-1  
 10/07/00 Arlington, Texas W 15-6, 15-2, 15-1  
 11/10/00 Monroe, La. W 15-3, 15-7, 15-9  
 10/20/01 Monroe, La. W 30-11, 30-28, 30-16  
 10/29/01 Arlington, Texas W 30-11, 30-21, 30-20  
 10/19/02 Monroe, La. W 30-14, 30-18, 34-32  
 10/29/02 Arlington, Texas W 30-17, 30-23, 30-19  
 09/30/03 Monroe, La. W 30-17, 30-24, 30-24  
 10/17/03 Arlington, Texas W 30-15, 30-21, 30-24  
 09/18/04 Arlington, Texas W 30-14, 30-14, 30-25  
 10/23/04 Monroe, La. W 30-13, 30-18, 30-22  
 09/30/05 Monroe, La. L 27-30, 28-30, 30-23, 27-30  
 11/04/05 Arlington, Texas L 25-30, 30-27, 30-20, 28-30, 14-16

### LOUISIANA TECH (4-2-0)

H: 2-1-0, A: 1-0-0, N: 1-1-0  
 09/12/93 New Orleans, La. W 7-15, 17-15, 16-14, 15-6  
 09/15/94 Arlington, Texas L 11-15, 12-15, 8-15  
 09/16/95 San Marcos, Texas L 7-15, 15-9, 4-15, 7-15  
 09/12/06 Ruston, La. W 30-20, 18-30, 29-31, 32-30, 15-10  
 08/28/07 Arlington, Texas W 30-26, 30-25, 21-30, 30-15  
 09/03/10 Arlington, Texas W 25-20, 25-19, 25-23

### LOUISVILLE (1-1-0)

H: 1-0-0, A: 0-1-0, N: 0-0-0  
 11/17/85 Arlington, Texas W 15-8, 15-7, 15-7  
 08/31/02 Louisville, Ky. L 30-23, 30-28, 29-31, 26-30, 11-15

### LSU (7-6-0)

H: 2-3-0, A: 1-2-0, N: 4-1-0  
 1973 Houston, Texas W 15-5, 15-12  
 11/20/80 Baton Rouge, La. W 15-11, 15-1  
 09/05/81 Arlington, Texas W 15-3, 15-5  
 10/23/81 College Station, Tx. W 15-9, 15-9, 12-15, 15-9  
 09/10/82 Austin, Texas W 15-4, 15-13, 19-17  
 10/15/83 Arlington, Texas L 6-15, 7-15, 15-11, 11-15  
 10/18/86 Arlington, Texas L 15-11, 11-15, 13-15, 13-15  
 12/12/86 Austin, Texas L 7-15, 5-15, 9-15  
 11/27/87 Baton Rouge, La. L 10-15, 15-8, 15-11, 5-15, 13-15  
 10/07/89 Arlington, Texas W 12-15, 15-4, 15-11, 15-1  
 12/08/89 Austin, Texas W 13-15, 11-15, 15-11, 15-13, 15-5  
 10/20/90 Baton Rouge, La. L 16-14, 11-15, 9-15, 7-15  
 11/16/91 Arlington, Texas L 9-15, 15-17, 12-15

### MAINE (1-0-0)

H: 0-0-0, A: 0-0-0, N: 1-0-0  
 09/13/02 Boulder, Colo. W 30-18, 30-23, 30-19

### MARIST (1-0-0)

H: 0-0-0, A: 0-0-0, N: 1-0-0  
 08/26/06 Newark, Del. W 30-26, 30-21, 30-16

### MARQUETTE (1-0-0)

H: 0-0-0, A: 0-0-0, N: 1-0-0  
 09/01/07 Milwaukee, Wisc. W 30-20, 31-29, 30-23

### MARSHALL (0-1-0)

H: 0-0-0, A: 0-0-0, N: 0-1-0  
 09/03/05 College Park, Md. L 20-30, 13-30, 27-30

### MARY HARDIN-BAYLOR (2-0-0)

H: 0-0-0, A: 0-0-0, N: 2-0-0  
 10/29/76 Fort Worth, Texas W 15-6, 15-9  
 10/28/77 Denton, Texas W 15-6, 15-5

### MARYLAND (0-1-0)

H: 0-0-0, A: 0-1-0, N: 0-0-0  
 09/03/05 College Park, Md. L 28-30, 26-30, 27-30

### MCNEESE STATE (31-15-0)

H: 17-5-0, A: 10-9-0, N: 4-1-0  
 11/18/83 Beaumont, Texas W 15-11, 7-15, 15-10, 15-8  
 10/19/84 Arlington, Texas W 15-7, 15-4, 15-9  
 11/09/85 Arlington, Texas W 15-5, 15-3, 15-3  
 11/08/86 Lake Charles, La. W 15-5, 15-2, 15-10  
 10/17/87 Lake Charles, La. W 15-0, 15-11, 15-4  
 11/15/87 Natchitoches, La. W 15-0, 15-2, 15-10  
 10/15/88 Arlington, Texas W 15-1, 15-4, 15-2  
 10/23/89 Arlington, Texas W 15-1, 15-5, 15-3  
 10/25/90 Lake Charles, La. W 15-5, 15-4, 15-9  
 11/14/91 Arlington, Texas W 15-12, 15-9, 15-2  
 11/21/92 Lake Charles, La. W 15-9, 15-12, 10-15, 16-14  
 11/05/93 Arlington, Texas L 9-15, 11-15, 16-14, 10-15  
 10/29/94 Lake Charles, La. L 9-15, 12-15, 7-15  
 09/23/95 Arlington, Texas L 15-3, 2-15, 15-9, 6-15, 15-17  
 10/19/95 Lake Charles, La. W 15-13, 15-11, 17-15  
 09/28/96 Lake Charles, La. L 9-15, 18-20, 11-15  
 10/25/96 Arlington, Texas W 15-12, 15-3, 2-15, 15-10  
 10/12/97 Arlington, Texas L 9-15, 15-13, 15-7, 12-15, 14-16  
 11/16/97 Lake Charles, La. L 7-15, 7-15, 15-8, 15-10, 14-16  
 09/19/98 Arlington, Texas W 15-8, 12-15, 15-7, 15-4  
 10/16/98 Lake Charles, La. W 5-15, 11-15, 15-10, 15-8, 15-13  
 11/20/98 Arlington, Texas W 15-6, 15-4, 15-9  
 10/02/99 Arlington, Texas W 16-14, 12-15, 15-4, 13-15, 15-10  
 10/29/99 Lake Charles, La. L 6-15, 15-6, 15-10, 5-15, 11-15  
 11/18/99 Arlington, Texas L 9-15, 15-12, 15-17, 8-15  
 10/13/00 Lake Charles, La. W 15-3, 11-15, 12-15, 15-3, 15-9  
 11/14/00 Arlington, Texas W 15-11, 15-6, 15-8  
 11/16/00 Beaumont, Texas L 5-15, 13-15, 13-15  
 09/21/01 Lake Charles, La. L 28-30, 30-26, 23-30, 30-27, 8-15  
 10/26/01 Arlington, Texas W 30-21, 32-30, 30-27  
 10/11/02 Arlington, Texas W 30-23, 23-30, 30-20, 30-28  
 11/15/02 Lake Charles, La. W 30-21, 31-29, 30-28  
 11/23/02 Nacogdoches, Tx. W 32-30, 30-28, 30-15  
 09/20/03 Arlington, Texas W 30-13, 31-33, 30-23, 30-18  
 10/25/03 Lake Charles, La. W 22-30, 35-33, 30-24, 30-22  
 09/24/04 Lake Charles, La. L 30-32, 34-32, 18-30, 25-30  
 10/29/04 Arlington, Texas W 30-23, 30-23, 30-16  
 10/13/05 Arlington, Texas L 20-30, 14-30, 12-30  
 10/25/05 Lake Charles, La. L 22-30, 27-30, 30-21, 18-30  
 10/13/06 Arlington, Texas W 14-30, 32-30, 23-30, 30-23, 15-11  
 11/18/06 San Antonio, Texas W 30-26, 31-29, 30-27  
 10/19/07 Lake Charles, La. L 28-30, 28-30, 28-30  
 10/31/08 Arlington, Texas W 25-18, 19-25, 26-24, 25-17  
 10/30/09 Lake Charles, La. L 18-25, 19-25, 20-25  
 09/30/10 Lake Charles, La. W 25-21, 25-19, 25-21  
 09/29/11 Arlington, Texas W 26-24, 14-25, 15-25, 25-12, 15-11

### MEMPHIS (3-1-0)

H: 2-1-0, A: 0-0-0, N: 1-0-0  
 10/06/84 Arlington, Texas W 15-5, 15-4, 15-7  
 09/20/85 Knoxville, Tenn. W 15-6, 15-4, 15-2  
 09/01/90 Arlington, Texas L 3-15, 14-16, 15-13, 15-10, 8-15  
 09/18/92 Arlington, Texas W 6-15, 15-10, 10-15, 15-8, 15-11

### MIAMI (Fla.) (2-1-0)

H: 0-0-0, A: 0-0-0, N: 2-1-0  
 12/12/80 Santa Barbara, Ca. W 15-9, 15-2  
 09/01/07 Milwaukee, Wisc. W 32-30, 26-30, 30-19, 22-30, 15-12  
 08/27/10 Norman, Okla. L 25-21, 25-22, 13-25, 20-25, 9-15

### MICHIGAN (1-0-0)

H: 0-0-0, A: 0-0-0, N: 1-0-0  
 12/11/81 Tallahassee, Fla. W 15-12, 15-8

### MICHIGAN STATE (2-1-0)

H: 0-0-0, A: 0-0-0, N: 2-1-0  
 10/19/79 Springfield, Mo. W 15-2, 15-9  
 10/04/80 Springfield, Mo. L 11-15, 11-15  
 10/09/81 Houston, Texas W 15-1, 15-5

### MIDDLE TENNESSEE STATE (0-2-0)

H: 0-1-0, A: 0-1-0, N: 0-0-0  
 09/08/07 Murfreesboro, Tenn. L 16-30, 22-30, 22-30  
 09/13/08 Arlington, Texas L 16-25, 25-18, 21-25

### MIDWESTERN STATE (4-0-0)

H: 0-0-0, A: 0-0-0, N: 4-0-0  
 1973 Stephenville, Texas W 15-2, 15-3  
 1973 Fort Worth, Texas W 15-1, 15-5  
 10/30/76 Fort Worth, Texas W 15-3, 15-5  
 10/28/77 Denton, Texas W 15-2, 15-7

### MINNESOTA (1-1-0)

H: 0-1-0, A: 0-1-0, N: 1-0-0  
 09/11/78 Arlington, Texas L 5-8, 15-9, 7-15, 2-15, 4-15  
 09/16/78 Denton, Texas W 15-7, 15-7

### MISSISSIPPI (1-2-0)

H: 0-1-0, A: 0-0-0, N: 1-1-0  
 09/03/94 Arlington, Texas L 13-15, 1-15, 11-15  
 09/15/95 San Marcos, Texas L 15-13, 12-15, 3-15, 13-15  
 09/06/02 Waco, Texas W 30-18, 30-13, 30-13

### MISSISSIPPI STATE (1-1-0)

H: 1-1-0, A: 0-0-0, N: 0-0-0  
 11/01/91 Arlington, Texas W 16-14, 15-4, 15-7  
 09/04/10 Arlington, Texas W 25-18, 17-25, 21-25, 17-25

### MISSISSIPPI UNIVERSITY FOR WOMEN (2-0-0)

H: 0-0-0, A: 0-0-0, N: 2-0-0  
 1975 Princeton, N.J. W 15-3, 15-11  
 10/08/76 Houston, Texas W 15-5, 15-10

### MISSOURI (1-1-0)

H: 0-0-0, A: 0-0-0, N: 1-1-0  
 10/08/83 Norman, Okla. L 12-15, 13-15, 5-15  
 10/11/85 Carbondale, Ill. W 15-7, 15-7, 15-7

### MISSOURI STATE (10-13-0)

H: 2-0-0, A: 3-4-0, N: 5-9-0  
 1973 Wooster, Ohio L 8-15, 6-15  
 1976 Austin, Texas L 9-15, 15-10, 11-15  
 1976 Austin, Texas L 13-15  
 1977 Houston, Texas L 12-15, 15-11, 11-15, 6-15  
 1977 Springfield, Mo. L 15-13, 13-15, 6-15  
 09/15/78 Denton, Texas W 15-13, 15-13  
 10/21/78 Springfield, Mo. W 7-15, 15-9, 15-9  
 10/12/79 Houston, Texas W 15-6, 15-12  
 10/13/79 Houston, Texas W 15-7, 15-6  
 10/20/79 Springfield, Mo. W 13-15, 15-8, 15-12  
 10/03/80 Springfield, Mo. W 15-11, 15-12  
 09/11/81 Denton, Texas L 16-14, 4-15, 5-15  
 10/03/81 Springfield, Mo. L 15-7, 12-15, 15-3, 12-15, 3-15  
 10/09/81 Houston, Texas L 15-6, 8-15, 11-15  
 12/10/81 Tallahassee, Fla. L 15-13, 15-11, 12-15, 15-17, 9-15  
 12/11/81 Tallahassee, Fla. L 17-15, 9-15, 11-15  
 09/11/82 Austin, Texas W 0-15, 15-4, 7-15, 15-12, 15-12  
 10/01/82 Springfield, Mo. L 15-9, 10-15, 1-15, 15-11, 3-15  
 09/10/83 Austin, Texas W 15-13, 15-7, 15-8  
 09/30/83 Springfield, Mo. L 2-15, 5-15, 6-15  
 09/26/85 Arlington, Texas W 15-8, 15-5, 15-6  
 10/19/85 Arlington, Texas W 15-5, 15-6, 16-14  
 11/30/96 Fayetteville, Ark. L 9-15, 11-15, 12-15

### MONTANA (3-0-0)

H: 1-0-0, A: 0-0-0, N: 2-0-0  
 09/24/81 Provo, Utah W 15-3, 3-15, 15-9  
 09/18/87 Provo, Utah W 10-15, 15-10, 15-6, 14-16, 15-10  
 09/01/95 Arlington, Texas W 16-14, 4-15, 12-15, 15-8, 15-10

### MONTANA STATE (2-0-0)

H: 0-0-0, A: 0-0-0, N: 2-0-0  
 09/26/80 Provo, Utah W 8-15, 15-10, 15-11  
 09/22/83 Provo, Utah W 15-7, 14-16, 15-9

### MOUNT ST. JOESPH (Ohio) (1-0-0)

H: 0-0-0, A: 0-0-0, N: 1-0-0  
 1975 Princeton, N.J. W 11-9, 15-11, 10-5



# UT ARLINGTON VOLLEYBALL

## ALL-TIME SERIES RESULTS

### NEBRASKA (6-4-0)

H: 2-0-0, A: 0-1-0, N: 4-3-0

09/21/77	Arlington, Texas	W	15-12, 16-14, 15-10
09/14/78	Arlington, Texas	W	15-1, 15-6
09/14/79	Denton, Texas	L	9-15, 9-15
10/20/79	Springfield, Mo.	W	16-14, 15-11
09/13/80	Denton, Texas	W	18-16, 15-13, 16-14
09/12/81	Denton, Texas	L	13-15, 15-17
10/03/81	Springfield, Mo.	W	8-15, 15-6, 15-8
11/07/81	Los Angeles, Calif.	W	13-15, 15-12, 15-13
09/21/82	Springfield, Mo.	L	3-15, 5-15, 3-15
09/13/86	Lincoln, Neb.	L	5-15, 9-15, 8-15

### NEVADA (1-1-0)

H: 0-0-0, A: 0-0-0, N: 1-1-0

10/01/77	Provo, Utah	W	15-7, 15-11
09/10/11	Berkeley, Calif.	L	25-22, 17-25, 16-25, 16-25

### NEW MEXICO (2-2-0)

H: 0-1-0, A: 0-0-0, N: 2-1-0

09/30/78	Provo, Utah	W	15-7, 15-10
09/26/80	Provo, Utah	W	15-6, 15-6
09/24/83	Provo, Utah	L	5-15, 9-15
09/20/08	Arlington, Texas	L	13-25, 12-25, 25-19, 19-25

### NEW MEXICO STATE (2-4-0)

H: 0-1-0, A: 0-0-0, N: 2-3-0

09/30/77	Provo, Utah	W	15-8, 15-10
09/29/78	Provo, Utah	L	4-15, 9-15
10/12/79	Houston, Texas	W	15-6, 15-13
10/01/83	Springfield, Mo.	L	14-16, 11-15, 10-15
09/21/84	Houston, Texas	L	10-15, 12-15, 15-12, 9-15
10/03/86	Arlington, Texas	L	8-15, 5-15, 16-14, 10-15

### NEW ORLEANS (1-1-0)

H: 0-1-0, A: 1-0-0, N: 0-0-0

10/28/94	New Orleans, La.	W	15-7, 15-11, 15-9
09/06/97	Arlington, Texas	L	11-15, 15-10, 10-15, 10-15

### NIAGARA (1-0-0)

H: 0-0-0, A: 0-0-0, N: 1-0-0

09/04/04	Buffalo, N.Y.	W	30-26, 30-18, 30-20
----------	---------------	---	---------------------

### NICHOLLS STATE(25-10-0)

H: 15-1-0, A: 8-8-0, N: 2-1-0

11/15/91	Arlington, Texas	W	15-10, 15-9, 15-3
09/13/92	Thibodaux, La.	W	15-4, 15-5, 15-7
11/06/93	Arlington, Texas	W	15-5, 15-2, 15-6
10/27/94	Thibodaux, La.	L	14-16, 15-5, 12-15, 13-15
10/17/94	Nacogdoches, Tx.	W	11-15, 15-9, 15-12, 15-8
09/21/95	Arlington, Texas	W	16-14, 2-15, 16-14, 15-8
10/21/95	Thibodaux, La.	L	8-15, 9-15, 16-14, 15-1, 11-15
09/27/96	Thibodaux, La.	L	5-15, 7-15, 6-15
10/26/96	Arlington, Texas	W	15-8, 15-11, 7-15, 15-12
11/21/96	Nacogdoches, Tx.	W	15-11, 9-15, 15-11, 11-15, 15-13
09/27/97	Arlington, Texas	W	15-13, 15-11, 15-9
10/24/97	Thibodaux, La.	L	14-16, 15-9, 9-15, 15-5, 7-15
10/08/98	Arlington, Texas	W	15-0, 15-11, 15-10
11/07/98	Thibodaux, La.	W	15-4, 15-12, 15-7
10/08/99	Thibodaux, La.	W	15-9, 15-9, 13-15, 15-6
11/06/99	Arlington, Texas	W	15-9, 15-8, 14-16, 15-9
09/22/00	Thibodaux, La.	W	15-3, 15-7, 15-11
10/21/00	Arlington, Texas	W	15-5, 15-9, 15-3
10/05/01	Thibodaux, La.	L	29-31, 19-30, 28-30
11/09/01	Arlington, Texas	W	30-14, 27-30, 30-14, 30-19
09/20/02	Arlington, Texas	W	30-25, 30-23, 30-19
10/25/02	Thibodaux, La.	W	28-30, 30-23, 30-26, 30-24
09/27/03	Arlington, Texas	L	22-30, 26-30, 30-22, 27-30
11/01/03	Thibodaux, La.	L	30-26, 35-33, 21-30, 26-30, 12-15
11/21/03	San Antonio, Texas	L	21-30, 22-30, 23-30
10/08/04	Thibodaux, La.	W	24-30, 30-24, 30-26, 30-15
11/12/04	Arlington, Texas	W	26-30, 30-19, 25-30, 30-23, 16-14
10/08/05	Thibodaux, La.	W	30-20, 30-22, 30-26
11/12/05	Arlington, Texas	W	27-30, 30-14, 30-22, 30-24
10/28/06	Arlington, Texas	W	26-30, 30-13, 30-22, 17-30, 15-12
11/03/07	Thibodaux, La.	W	30-21, 30-14, 30-16
10/25/08	Thibodaux, La.	L	25-23, 21-25, 25-21, 22-25, 10-15
10/24/09	Arlington, Texas	W	25-17, 25-22, 14-25, 15-25, 15-9
11/06/10	Arlington, Texas	W	25-16, 21-25, 25-23, 25-21
11/05/11	Thibodaux, La.	L	27-25, 19-25, 25-18, 20-25, 11-15

### NORTH CAROLINA (1-3-0)

H: 1-0-0, A: 0-1-0, N: 0-2-0

10/28/83	Knoxville, Tenn.	L	15-8, 12-15, 8-15, 8-15
11/30/89	Arlington, Texas	W	13-15, 15-6, 15-13, 15-6
09/07/91	Chapel Hill, N.C.	L	15-10, 15-9, 5-15, 8-15, 9-15
09/15/98	Iowa City, Iowa	L	9-15, 10-15, 4-15

### NORTH CAROLINA A&T (1-0-0)

H: 1-0-0, A: 0-0-0, N: 0-0-0

08/31/01	Arlington, Texas	W	30-12, 30-22, 30-10
----------	------------------	---	---------------------

### NORTH CAROLINA STATE (1-0-0)

H: 1-0-0, A: 0-0-0, N: 0-0-0

10/03/87	Arlington, Texas	W	15-5, 15-13, 15-12
----------	------------------	---	--------------------

### NORTH DAKOTA STATE (0-1-0)

H: 0-0-0, A: 0-0-0, N: 0-1-0

09/03/11	Tulsa, Oklahoma	L	15-25, 9-25, 18-25
----------	-----------------	---	--------------------

### NORTH TEXAS (53-6-0)

H: 21-3-0, A: 23-3-0, N: 9-0-0

1973	Houston, Texas	W	16-14, 15-9
1973	Denton, Texas	W	15-6, 15-3
1974	Fort Worth, Texas	W	15-2, 15-4
1974	Denton, Texas	W	15-5, 15-0
1975	Unknown	W	15-4, 15-11, 15-4
1975	Denton, Texas	W	15-6, 15-7
1975	Fort Worth, Texas	W	15-2, 15-12
09/20/76	Denton, Texas	L	11-13, 8-15
10/01/76	Denton, Texas	W	15-8, 15-10
10/20/76	Arlington, Texas	W	15-13, 15-9
10/30/76	Fort Worth, Texas	W	17-15, 15-10
1977	Unknown	W	15-5, 15-7
11/04/77	Fort Worth, Texas	W	16-14, 15-12
09/15/78	Denton, Texas	W	15-8, 15-12
10/26/78	Denton, Texas	W	15-10, 15-12, 5-15, 15-10
11/09/78	Arlington, Texas	W	15-3, 15-11, 8-15, 15-10
11/16/78	Arlington, Texas	W	15-3, 15-11, 15-12
11/16/78	Arlington, Texas	W	11-15, 15-2, 15-4
10/04/79	Arlington, Texas	W	15-9, 15-12, 15-10
11/15/79	Arlington, Texas	W	15-7, 15-12
09/05/80	Arlington, Texas	W	15-12, 15-7, 16-14
09/13/80	Denton, Texas	W	15-7, 15-8
09/16/80	Arlington, Texas	W	15-2, 15-7, 16-14
10/28/80	Denton, Texas	W	15-12, 15-8, 15-13
11/07/80	College Station, Tx.	W	15-4, 15-10
09/04/81	Arlington, Texas	W	15-10, 15-11
09/11/81	Denton, Texas	W	15-6, 15-6
09/12/81	Denton, Texas	W	15-10, 15-2, 15-8
11/10/81	Arlington, Texas	W	15-11, 11-15, 15-6, 15-2
11/19/81	Arlington, Texas	W	15-3, 15-4
10/06/82	Denton, Texas	W	15-13, 15-7, 15-11
10/30/82	Arlington, Texas	W	15-12, 15-5, 15-3
10/05/83	Arlington, Texas	W	15-2, 15-6, 15-5
11/10/83	Denton, Texas	W	15-4, 12-15, 15-4, 15-9
11/17/83	Beaumont, Texas	W	15-11, 15-12, 15-11
10/10/84	Denton, Texas	W	15-3, 15-11, 15-6
11/07/84	Denton, Texas	W	15-3, 15-7, 15-6
09/25/85	Arlington, Texas	W	15-1, 15-0, 15-1
10/29/85	Denton, Texas	W	15-7, 15-4, 15-9
09/25/86	Denton, Texas	W	15-6, 15-2, 15-6
10/29/86	Arlington, Texas	W	15-2, 15-1, 15-10
09/09/87	Arlington, Texas	W	15-4, 15-2, 15-10
10/14/87	Denton, Texas	W	15-11, 15-5, 15-2
11/08/88	Arlington, Texas	W	15-6, 15-1, 15-10
11/02/89	Denton, Texas	W	15-2, 15-1, 15-6
11/06/90	Arlington, Texas	W	15-13, 15-10, 15-5
11/16/90	Nacogdoches, Tx.	W	15-5, 15-4, 15-7
11/09/91	Arlington, Texas	W	15-2, 15-6, 15-5
09/03/92	Denton, Texas	W	15-12, 15-6, 15-9
10/26/93	Arlington, Texas	W	15-6, 15-8, 8-15, 15-2
09/29/94	Arlington, Texas	L	14-16, 13-15, 15-9, 15-8, 7-15
10/22/94	Denton, Texas	W	15-10, 9-15, 13-15, 15-6, 19-17
10/04/95	Arlington, Texas	L	13-15, 13-15, 15-11, 10-15
11/04/95	Denton, Texas	L	14-16, 13-15, 11-15
09/07/96	Arlington, Texas	L	15-6, 12-15, 11-15, 15-2, 15-17
09/23/97	Denton, Texas	W	15-6, 10-15, 15-1, 15-9
09/11/98	Arlington, Texas	W	15-11, 15-4, 15-7
08/30/08	Denton, Texas	W	25-13, 15-25, 25-19, 23-25, 15-11
09/18/10	Arlington, Texas	W	22-25, 25-22, 21-25, 34-32, 16-14
08/30/11	Denton, Texas	L	18-25, 17-25, 27-29

### NORTHEASTERN (0-1-0)

H: 0-0-0, A: 0-0-0, N: 0-1-0

09/08/07	Murfreesboro, Tn.	L	30-19, 26-30, 27-30, 27-30
----------	-------------------	---	----------------------------

### NORTHEASTERN ILLINOIS (1-0-0)

H: 1-0-0, A: 0-0-0, N: 0-0-0

09/05/97	Arlington, Texas	W	15-6, 15-6, 15-5
----------	------------------	---	------------------

### NORTHERN ARIZONA (1-0-0)

H: 1-0-0, A: 0-0-0, N: 0-0-0

11/11/84	Arlington, Texas	W	15-6, 15-6, 15-6
----------	------------------	---	------------------

### NORTHERN COLORADO (1-1-0)

H: 0-0-0, A: 0-0-0, N: 1-1-0

09/24/82	Provo, Utah	W	15-11, 15-2
09/10/10	Laramie, Wyo.	L	20-25, 16-25, 20-25

### NORTHERN ILLINOIS (2-1-0)

H: 0-0-0, A: 0-1-0, N: 2-0-0

09/12/86	Lincoln, Neb.	W	15-13, 15-11, 15-9
10/09/86	Los Angeles, Calif.	W	15-6, 15-6
09/11/99	DeKalb, Ill.	L	14-16, 15-12, 13-15, 8-15

### NORTHWESTERN (1-2-0)

H: 0-0-0, A: 0-0-0, N: 1-2-0

10/04/80	Springfield, Mo.	L	9-15, 4-15
10/03/81	Springfield, Mo.	W	15-13, 16-14
09/09/83	Austin, Texas	L	15-10, 15-12, 9-15, 5-15

### NORTHWESTERN STATE (38-4-0)

H: 18-1-0, A: 17-2-0, N: 3-1-0

1975	Houston, Texas	W	15-6, 15-9
1975	Arlington, Texas	W	15-5, 15-10
1975	Natchitoches, La.	W	15-1, 15-0
10/24/87	Arlington, Texas	W	15-7, 15-5, 15-2
10/11/88	Natchitoches, La.	W	15-5, 15-6, 15-2
11/18/88	Huntsville, Texas	W	15-3, 15-7, 15-3
10/19/89	Natchitoches, La.	W	15-6, 15-4, 15-3
11/17/89	San Marcos, Texas	W	15-5, 15-1, 15-2
10/18/90	Arlington, Texas	W	15-1, 15-5, 15-9
10/05/91	Natchitoches, La.	W	15-6, 15-4, 15-2
10/25/92	Arlington, Texas	W	11-15, 15-11, 15-4, 15-10
10/22/93	Natchitoches, La.	W	15-4, 15-8, 15-2
10/15/94	Arlington, Texas	W	15-10, 15-1, 15-13
09/29/95	Natchitoches, La.	W	15-4, 15-5, 15-0
10/28/95	Arlington, Texas	W	15-2, 15-7, 15-5
10/04/96	Arlington, Texas	W	15-9, 15-9, 15-11
11/02/96	Natchitoches, La.	W	15-4, 15-10, 15-3
10/03/97	Natchitoches, La.	W	14-16, 15-10, 15-10, 15-9
11/01/97	Arlington, Texas	W	15-6, 15-7, 15-1
09/25/98	Natchitoches, La.	W	15-3, 15-6, 15-11
10/24/98	Arlington, Texas	W	15-4, 15-7, 15-3
09/24/99	Arlington, Texas	W	15-1, 13-15, 15-9, 15-10
10/23/99	Natchitoches, La.	W	15-13, 15-4, 10-15, 15-12
10/06/00	Arlington, Texas	W	15-7, 15-9, 15-3
11/01/00	Natchitoches, La.	W	15-12, 15-13, 11-15, 15-1
10/01/01	Arlington, Texas	W	30-21, 30-21, 30-25
10/19/01	Natchitoches, La.	W	30-25, 30-21, 30-23
10/18/02	Natchitoches, La.	W	30-20, 30-17, 30-23
11/12/02	Arlington, Texas	W	30-19, 30-17, 30-23
10/18/03	Arlington, Texas	W	30-19, 26-30, 30-18, 30-13
11/11/03	Natchitoches, La.	W	30-26, 30-17, 30-19
09/17/04	Arlington, Texas	W	30-20, 27-30, 30-16, 30-18
10/22/04	Natchitoches, La.	W	30-23, 30-28, 30-17
10/01/05	Natchitoches, La.	L	15-30, 24-30, 31-33
11/05/05	Arlington, Texas	L	19-30, 19-30, 23-30
10/19/06	Natchitoches, La.	W	30-27, 30-24, 30-26
10/25/07	Arlington, Texas	W	30-22, 30-26, 30-25
11/16/07	San Antonio, Texas	L	30-26, 27-30, 26-30, 23-30
10/15/08	Natchitoches, La.	L	13-2



# UT ARLINGTON VOLLEYBALL

## ALL-TIME SERIES RESULTS

10/21/77	Springfield, Mo.	W	15-8, 15-8
09/15/78	Denton, Texas	W	15-4, 15-4
11/18/78	Arlington, Texas	W	15-1, 15-12
09/18/79	Arlington, Texas	W	12-15, 15-10, 15-7, 15-8
11/06/79	Norman, Okla.	W	11-15, 15-12, 15-7
11/15/79	Arlington, Texas	W	15-4, 15-11
11/16/79	Arlington, Texas	W	11-15, 15-12, 15-7
09/06/80	Arlington, Texas	W	15-13, 15-11, 8-15, 16-14
09/11/80	Arlington, Texas	W	8-15, 6-15, 15-12, 15-7, 15-1
09/12/80	Denton, Texas	W	15-7, 15-13
10/14/80	Norman, Okla.	L	13-15, 12-15
11/20/80	Baton Rouge, La.	W	15-3, 15-3
09/04/81	Arlington, Texas	W	15-9, 15-5
09/12/81	Denton, Texas	W	15-9, 15-4
10/02/81	Springfield, Mo.	W	15-9, 15-5
09/14/83	Arlington, Texas	L	10-15, 16-14, 6-15, 15-7, 12-15
10/07/83	Norman, Okla.	L	14-16, 15-10, 9-15, 5-15
10/24/83	Norman, Okla.	W	15-13, 15-4, 15-3
09/18/84	Norman, Okla.	L	15-12, 10-15, 4-15, 15-17
10/07/84	Arlington, Texas	L	10-15, 11-15, 14-16
10/24/84	Arlington, Texas	W	15-9, 11-15, 15-5, 8-15, 15-10
09/17/85	Norman, Okla.	W	15-11, 15-8, 14-16, 15-11
10/08/85	Arlington, Texas	W	15-5, 15-8, 15-5
09/17/86	Arlington, Texas	W	15-9, 15-6, 15-10
09/17/86	Norman, Okla.	W	15-12, 14-16, 15-5, 15-11
09/12/87	Arlington, Texas	W	15-10, 14-16, 15-9, 15-11
09/29/87	Norman, Okla.	L	15-13, 5-15, 10-15, 7-15
10/04/88	Norman, Okla.	W	15-9, 15-8, 15-4
09/27/89	Arlington, Texas	W	15-8, 15-5, 15-10
08/31/90	Arlington, Texas	L	13-15, 12-15, 12-15
09/26/90	Norman, Okla.	L	14-16, 15-12, 8-15, 3-15
09/20/91	Norman, Okla.	L	15-9, 8-15, 8-15, 7-15
09/04/92	Arlington, Texas	W	15-10, 10-15, 15-13, 15-4
09/17/93	Columbus, Ohio	L	9-15, 10-15, 14-16
09/05/95	Arlington, Texas	L	10-15, 8-15, 15-12, 2-15
09/08/01	Laramie, Wyo.	W	30-22, 30-21, 30-23
09/07/05	Norman, Okla.	L	30-32, 26-30, 11-30
09/12/09	Arlington, Texas	L	25-22, 14-25, 25-21, 23-25, 6-15
08/28/10	Norman, Okla.	L	17-25, 15-25, 19-25

### OKLAHOMA STATE (3-0-0)

H: 2-0-0, A: 0-0-0, N: 1-0-0

11/18/77	Arlington, Texas	W	15-9, 15-11
10/13/78	Houston, Texas	W	15-6, 15-6
11/15/79	Arlington, Texas	W	15-1, 15-0

### ORAL ROBERTS (11-8-0)

H: 5-2-0, A: 1-4-0, N: 5-2-0

10/14/78	Houston, Texas	W	15-8, 15-4
10/20/79	Springfield, Mo.	W	5-15, 15-12, 15-9
11/06/79	Tulsa, Okla.	L	12-15, 17-15, 3-15
09/13/80	Denton, Texas	W	15-5, 12-15, 15-11
10/03/80	Springfield, Mo.	L	9-15, 12-15
10/14/80	Norman, Okla.	W	15-9, 15-5
10/08/81	Houston, Texas	W	15-11, 15-11
11/19/81	Arlington, Texas	W	15-10, 10-15, 15-6
09/02/82	Arlington, Texas	W	15-7, 15-11, 15-12
09/30/82	Tulsa, Okla.	W	10-15, 15-9, 9-15, 16-14, 15-13
09/29/83	Tulsa, Okla.	L	11-15, 8-15, 1-15
09/29/83	Arlington, Texas	W	10-15, 15-6, 10-15, 15-6, 16-14
11/11/86	Arlington, Texas	W	15-8, 15-7, 15-8
11/12/87	Arlington, Texas	W	15-2, 15-2, 15-8
09/23/94	Arlington, Texas	L	15-7, 12-15, 19-21, 15-13, 16-18
09/06/96	Tulsa, Okla.	L	13-15, 4-15, 7-15
09/06/03	Arlington, Texas	L	30-16, 20-30, 27-30, 29-31
09/15/06	Tulsa, Okla.	L	19-30, 23-30, 21-30
08/28/09	Normal, Ill.	L	16-25, 18-25, 23-25

### OREGON (1-2-0)

H: 0-1-0, A: 0-0-0, N: 1-1-0

1978	Tuscaloosa, Ala.	W	15-6, 15-10
10/11/86	Los Angeles, Calif.	L	11-15, 14-16, 16-14, 11-15
08/31/01	Arlington, Texas	L	23-30, 30-26, 21-30, 29-31

### OREGON STATE (0-1-0)

H: 0-1-0, A: 0-0-0, N: 0-0-0

09/01/90	Arlington, Texas	L	2-15, 9-15, 13-15
----------	------------------	---	-------------------

### PACIFIC (0-3-0)

H: 0-0-0, A: 0-1-0, N: 0-2-0

11/06/81	Los Angeles, Calif.	L	0-15, 11-15
10/09/87	Los Angeles, Calif.	L	3-15, 4-15, 14-16
09/14/90	Stockton, Calif.	L	9-15, 3-15, 11-15

### PENN STATE (4-3-0)

H: 2-0-0, A: 0-2-0, N: 2-1-0

10/02/81	Springfield, Mo.	W	15-10, 10-15, 15-10
11/12/82	University Park, Pa.	L	11-15, 5-15, 15-8, 15-12, 10-15
09/23/83	Provo, Utah	L	3-15, 11-15, 10-15

09/10/88	Gainesville, Fla.	W	15-7, 15-9, 15-13
11/24/89	Arlington, Texas	W	12-15, 16-18, 15-9, 15-12, 15-13
11/25/89	Arlington, Texas	W	15-12, 13-15, 15-4, 12-15, 15-13
11/10/90	University Park, Pa.	L	6-15, 1-15, 7-15

### PEPPERDINE (3-0-0)

H: 1-0-0, A: 0-0-0, N: 2-0-0

11/06/81	Los Angeles, Calif.	W	16-14, 6-15, 16-14
09/24/88	Arlington, Texas	W	13-15, 15-11, 15-10, 8-15, 15-3
12/03/88	Lubbock, Texas	W	15-5, 15-7, 15-4

### PITTSBURGH (7-2-0)

H: 1-0-0, A: 1-0-0, N: 5-2-0

1978	Tuscaloosa, Ala.	W	15-8, 15-13
10/13/79	Houston, Texas	W	15-7, 12-15, 16-14
10/09/80	Houston, Texas	W	9-15, 15-5, 15-5
10/28/83	Knoxville, Tenn.	W	16-14, 9-15, 15-8, 15-5
11/12/88	Kalamazoo, Mich.	W	16-14, 15-5, 18-16
11/25/88	Arlington, Texas	W	2-15, 15-10, 11-15, 15-6, 15-9
10/28/89	Pittsburgh, Pa.	W	9-15, 17-15, 15-5, 15-12
11/20/90	University Park, Pa.	L	17-15, 11-15, 15-13, 13-15, 13-15
09/07/91	Chapel Hill, N.C.	L	15-10, 3-15, 7-15, 7-15

### PORTLAND (0-1-0)

H: 0-0-0, A: 0-0-0, N: 0-1-0

09/11/10	Laramie, Wyo.	L	25-14, 21-25, 21-25, 22-25
----------	---------------	---	----------------------------

### PORTLAND STATE (5-6-0)

H: 0-0-0, A: 1-0-0, N: 4-6-0

1974	Portland, Ore.	W	15-7, 14-16, 15-3
1975	Princeton, N.J.	L	5-15, 5-15
1976	Austin, Texas	W	15-8, 15-11
1977	Unknown	W	15-10, 15-13, 6-15, 15-6
09/30/78	Provo, Utah	L	7-15, 9-15
12/07/79	Carbondale, Ill.	W	12-15, 15-1, 15-9
09/27/80	Provo, Utah	L	11-15, 12-15
12/12/80	Santa Barbara, Ca.	W	16-14, 15-8
09/26/81	Provo, Utah	L	15-11, 5-15, 15-9, 9-15, 7-15
12/11/81	Tallahassee, Fla.	L	13-15, 15-17, 10-15
08/27/11	El Paso, Texas	L	16-25, 21-25, 27-25

### PRAIRIE VIEW A&M (4-0-0)

H: 3-0-0, A: 0-0-0, N: 1-0-0

09/07/88	Arlington, Texas	W	15-1, 15-3, 15-2
08/27/05	College Station, Tx.	W	30-13, 30-18, 30-18
09/18/10	Arlington, Texas	W	25-12, 25-22, 25-13
09/17/11	Arlington, Texas	W	25-19, 25-12, 25-17

### PURDUE (4-2-0)

H: 0-1-0, A: 1-0-0, N: 3-1-0

10/20/78	Springfield, Mo.	W	15-10, 15-7
10/10/80	Houston, Texas	W	15-4, 15-3
10/10/81	Houston, Texas	W	15-11, 5-15, 15-6
11/12/82	University Park, Pa.	L	6-15, 4-15
11/10/89	West Lafayette, In.	W	15-10, 15-10, 15-8
09/04/93	Arlington, Texas	L	3-15, 12-15, 15-9, 5-15

### RHODE ISLAND (4-0-0)

H: 1-0-0, A: 1-0-0, N: 2-0-0

11/13/82	University Park, Pa.	W	13-15, 15-5, 15-5
09/21/86	Kingston, R.I.	W	15-5, 15-4, 15-13
09/10/89	Arlington, Texas	W	15-5, 15-9, 15-9
09/18/93	Columbus, Ohio	W	7-15, 15-6, 15-10, 15-9

### RICE (5-5-0)

H: 1-2-0, A: 3-2-0, N: 1-1-0

1977	Houston, Texas	W	15-7, 15-4
10/13/78	Houston, Texas	W	15-10, 15-10
10/07/83	Norman, Okla.	W	15-7, 15-13, 15-5
09/07/84	Arlington, Texas	L	15-12, 14-16, 12-15, 12-15
09/22/84	Houston, Texas	L	7-15, 17-15, 11-15, 15-9, 6-15
11/01/86	Houston, Texas	W	4-15, 9-15, 15-6, 15-10, 15-9
09/30/88	Arlington, Texas	W	15-5, 15-4, 15-4
11/02/90	Houston, Texas	L	11-15, 2-15, 10-15
09/16/95	San Marcos, Texas	L	3-15, 13-15, 5-15
09/12/98	Arlington, Texas	L	3-15, 9-15, 4-15

### RUTGERS (2-2-0)

H: 0-0-0, A: 0-0-0, N: 2-2-0

11/12/82	University Park, Pa.	W	17-15, 15-13
11/13/82	University Park, Pa.	L	9-15, 15-12, 11-15, 15-2, 8-15
09/21/84	Houston, Texas	W	15-5, 15-5, 15-5
09/02/05	College Park, Mary.	L	26-30, 26-30, 16-30

### ST. FRANCIS (NY) (1-0-0)

H: 0-0-0, A: 0-0-0, N: 1-0-0

09/16/06	Tulsa, Okla.	W	30-12, 30-7, 30-25
----------	--------------	---	--------------------

### ST. MARY'S (Calif.) (1-0-0)

H: 0-0-0, A: 1-0-0, N: 0-0-0

09/24/92	Moraga, Calif.	W	15-13, 15-10, 15-10
----------	----------------	---	---------------------

### ST. PHILLIPS (1-0-0)

H: 0-0-0, A: 0-0-0, N: 1-0-0

09/03/82	Houston, Texas	W	15-8, 15-1
----------	----------------	---	------------

### SAM HOUSTON STATE (49-20-0)

H: 21-4-0, A: 14-8-0, N: 14-7-0

1973	Stephenville, Texas	W	15-7, 14-16, 15-7
1973	Houston, Texas	W	15-7, 15-7
1974	Houston, Texas	W	15-9, 15-6
1975	Houston, Texas	L	12-15, 15-13, 12-15
1975	Denton, Texas	L	11-15, 9-15
1975	Natchitoches, La.	L	10-12, 6-15
1976	Houston, Texas	W	9-15, 15-10, 15-2
11/06/76	Arlington, Texas	W	15-7, 15-11
09/22/77	Denton, Texas	W	15-7, 15-3
1977	Houston, Texas	W	15-9, 15-2
11/05/77	Fort Worth, Texas	W	15-10, 15-10
11/11/77	Arlington, Texas	W	15-8, 15-11
11/12/77	Arlington, Texas	W	15-8, 15-8, 15-9
11/18/77	Austin, Texas	W	15-12, 15-10
11/19/77	Austin, Texas	L	15-7, 9-15, 15-17, 15-8, 12-15
09/14/79	Denton, Texas	L	15-9, 14-16, 11-15
09/06/86	San Marcos, Texas	W	15-8, 15-4, 15-9
10/02/87	Arlington, Texas	W	15-1, 13-15, 15-10, 15-5
11/16/87	Natchitoches, La.	W	15-9, 15-4, 15-2
11/17/87	Natchitoches, La.	W	15-1, 13-15, 15-2, 15-6
10/28/88	Huntsville, Texas	W	15-5, 15-5, 15-1
11/18/88	Huntsville, Texas	W	15-4, 15-5, 15-3
10/12/89	Arlington, Texas	W	15-1, 15-2, 15-2
10/27/90	Huntsville, Texas	W	15-13, 5-15, 15-13, 15-10
10/12/91	Arlington, Texas	W	15-9, 15-6, 13-15, 15-10
11/22/91	Arlington, Texas	W	15-3, 12-15, 15-13, 3-15
10/16/92	Huntsville, Texas	W	12-15, 15-13, 15-11, 15-8
10/16/93	Arlington, Texas	L	9-15, 19-17, 15-6, 9-15, 13-15
11/19/93	Huntsville, Texas	L	14-16, 7-15, 0-15
10/12/94	Arlington, Texas	L	11-15, 9-15, 13-15
11/03/94	Huntsville, Texas	L	7-15, 7-15, 4-15
10/10/95	Arlington, Texas	W	15-11, 15-8, 15-5
11/11/95	Huntsville, Texas	W	9-15, 16-14, 15-13, 7-15, 19-17
11/16/95	Nacogdoches, Tx.	W	13-15, 15-7, 15-8, 15-13
10/08/96	Huntsville, Texas	L	3-15, 7-15, 12-15
11/16/96	Arlington, Texas	W	15-8, 13-15, 15-8, 15-8
11/22/96	Nacogdoches, Tx.	L	11-15, 15-12, 5-15, 16-14, 15-17
10/10/97	Arlington, Texas	W</	



# UT ARLINGTON VOLLEYBALL

## ALL-TIME SERIES RESULTS

### SAN FRANCISCO (1-2-0)

H: 0-0-0, A: 0-2-0, N: 1-0-0
09/23/83 Provo, Utah W 15-6, 15-5
09/26/92 San Francisco, Ca. L 12-15, 15-12, 11-15, 15-10, 13-15
09/06/08 San Francisco, Ca. L 16-25, 16-25, 13-25

### SAN JACINTO COLLEGE (1-0-0)

H: 0-0-0, A: 0-0-0, N: 1-0-0
1976 Huntsville, Texas W 15-6, 4-15, 15-13

### SAN JOSE STATE (1-1-0)

H: 0-0-0, A: 0-1-0, N: 1-0-0
1978 Tuscaloosa, Ala. W 10-15, 15-11, 15-11
09/15/90 San Jose, Calif. L 8-15, 13-15, 0-15

### SANTA CLARA (1-3-0)

H: 0-0-0, A: 0-1-0, N: 1-2-0
10/08/88 Palo Alto, Calif. W 15-7, 15-11, 15-6
09/23/92 Santa Clara, Calif. L 9-15, 4-15, 11-15
08/30/97 Pullman, Wash. L 6-15, 15-13, 10-15, 8-15
09/11/99 DeKalb, Ill. L 4-15, 15-5, 0-15, 4-15

### SETON HALL (1-0-0)

H: 0-0-0, A: 0-0-0, N: 1-0-0
08/25/06 Newark, Del. W 30-25, 30-22, 31-29

### SMU (9-5-0)

H: 4-1-0, A: 2-4-0, N: 3-0-0
1973 Fort Worth, Texas W 15-5, 15-3
1973 Denton, Texas W 15-4, 15-2
1974 Houston, Texas W 15-3, 15-10
1974 Arlington, Texas W 15-0, 15-6
11/19/96 Dallas, Texas L 15-4, 15-10, 12-15, 14-16, 14-16
09/05/97 Arlington, Texas W 15-9, 15-3, 15-11
10/07/97 Arlington, Texas L 13-15, 15-7, 9-15, 15-7, 13-15
09/01/98 Dallas, Texas L 10-15, 15-10, 12-15, 9-15
10/05/99 Arlington, Texas W 7-15, 15-6, 15-9, 15-12
09/26/00 Dallas, Texas W 6-15, 4-15, 15-4, 15-4, 15-12
10/09/01 Arlington, Texas W 30-25, 32-34, 27-30, 30-11, 16-14
09/17/02 Dallas, Texas W 30-25, 30-26, 30-27
09/01/06 Dallas, Texas L 18-30, 26-30, 30-17, 21-30
09/03/08 Dallas, Texas L 18-25, 21-25, 22-25

### SNOW COLLEGE (1-0-0)

H: 0-0-0, A: 0-0-0, N: 1-0-0
09/22/83 Provo, Utah W 15-8, 15-5

### SOPHIE NEWCOMB (1-0-0)

H: 0-0-0, A: 0-0-0, N: 1-0-0
1974 Houston, Texas W 15-4, 15-2

### SOUTH ALABAMA (1-0-0)

H: 1-0-0, A: 0-0-0, N: 0-0-0
09/02/95 Arlington, Texas W 15-4, 15-12, 3-15, 15-13

### SOUTH CAROLINA STATE (1-0-0)

H: 1-0-0, A: 0-0-0, N: 0-0-0
09/13/08 Arlington, Texas W 21-25, 25-15, 25-21, 25-13

### SOUTHEASTERN LOUISIANA (21-4-0)

H: 12-0-0, A: 8-4-0, N: 1-0-0
09/26/97 Arlington, Texas W 15-4, 12-15, 15-10, 17-15
10/25/97 Hammond, La. W 15-3, 15-8, 15-2
10/10/98 Arlington, Texas W 15-5, 15-7, 15-3
11/06/98 Hammond, La. W 15-9, 15-2, 15-6
10/09/99 Hammond, La. L 15-11, 7-15, 13-15, 15-7, 11-15
11/05/99 Arlington, Texas W 8-15, 15-5, 15-7, 16-14
09/23/00 Hammond, La. W 11-15, 15-4, 15-3, 15-10
10/20/00 Arlington, Texas W 15-8, 13-15, 15-4, 11-15, 15-5
10/06/01 Hammond, La. L 19-30, 30-21, 26-30, 27-30
11/10/01 Arlington, Texas W 30-24, 33-31, 30-26
11/16/01 Beaumont, Texas W 30-16, 30-19, 30-24
09/21/02 Arlington, Texas W 30-26, 30-20, 27-30, 30-24
10/24/02 Hammond, La. W 30-18, 30-27, 30-15
09/26/03 Arlington, Texas W 20-30, 30-16, 31-29, 30-28
10/31/03 Hammond, La. W 29-31, 30-19, 30-24, 30-22
10/09/04 Hammond, La. W 30-28, 30-15, 30-27
11/13/04 Arlington, Texas W 30-12, 30-18, 30-28
10/07/05 Hammond, La. L 30-23, 30-27, 26-30, 28-30, 12-15
11/11/05 Arlington, Texas W 30-23, 30-20, 30-26
10/27/06 Arlington, Texas W 30-21, 30-24, 30-17
11/02/07 Hammond, La. W 30-23, 30-22, 30-20
10/24/08 Hammond, La. L 14-25, 13-25, 26-28
10/22/09 Arlington, Texas W 25-19, 25-17, 29-27
11/04/10 Arlington, Texas W 18-25, 25-14, 25-15, 27-25
11/03/11 Hammond, La. W 25-18, 25-23, 22-25, 25-15

### SOUTHERN (1-0-0)

H: 0-0-0, A: 0-0-0, N: 1-0-0
08/26/11 El Paso, Texas W 25-8, 25-14, 25-11

### SOUTHERN ARKANSAS (1-0-0)

H: 0-0-0, A: 0-0-0, N: 1-0-0
1974 Houston, Texas W 15-3, 15-1

### SOUTHERN CONNECTICUT (1-0-0)

H: 0-0-0, A: 0-0-0, N: 1-0-0
1973 Wooster, Ohio W 15-7, 15-10

### SOUTHERN ILLINOIS (4-1-0)

H: 1-0-0, A: 0-0-0, N: 3-1-0
09/29/78 Provo, Utah W 15-12, 11-15, 15-5
09/24/82 Provo, Utah L 10-15, 15-12, 7-15
09/22/83 Provo, Utah W 4-15, 15-8, 15-8
10/15/83 Arlington, Texas W 15-8, 15-4, 15-13
09/21/91 Norman, Okla. W 15-11, 16-14, 15-10

### SOUTHERN MISSISSIPPI (1-0-0)

H: 1-0-0, A: 0-0-0, N: 0-0-0
09/24/93 Arlington, Texas W 15-5, 15-1, 15-1

### SOUTHWESTERN (1-0-0)

H: 0-0-0, A: 0-0-0, N: 1-0-0
09/28/82 Fort Worth, Texas W 15-12, 1-15, 15-13

### STANFORD (0-1-0)

H: 0-1-0, A: 0-0-0, N: 0-0-0
09/08/86 Arlington, Texas L 6-15, 17-15, 15-5, 7-15, 10-15

### STATE UNIVERSITY OF NEW YORK (1-0-0)

H: 0-0-0, A: 0-0-0, N: 1-0-0
1975 Princeton, N.J. W 15-3, 15-7

### STEPHEN F. AUSTIN (20-27-1)

H: 14-8-0, A: 10-17-0, N: 6-2-1
1973 Denton, Texas W 15-6, 15-4
1974 Denton, Texas T 15-8, 10-15
1974 Houston, Texas W 15-2, 15-6
1974 Arlington, Texas W 15-9, 15-8
1974 Arlington, Texas W 15-4, 14-16, 15-6
1975 Nacogdoches, Tx L 15-12, 12-15, 9-15
1975 Nacogdoches, Tx. W 15-9, 15-11
1975 Nacogdoches, Tx. W 13-15, 16-14, 15-3
1975 Fort Worth, Texas W 13-15, 15-9, 15-4
1976 Arlington, Texas W 15-5, 15-6
1976 Nacogdoches, Tx. W 15-4, 15-7
1977 Fort Worth, Texas W 12-15, 15-8, 15-10
10/06/87 Arlington, Texas W 15-4, 15-3, 15-11
10/12/88 Nacogdoches, Tx. W 15-4, 15-4, 15-2
10/31/89 Arlington, Texas W 15-4, 15-2, 15-4
10/30/90 Nacogdoches, Tx. W 15-5, 14-16, 15-10, 15-13
11/16/90 Nacogdoches, Tx. W 15-0, 15-9, 15-9
10/22/91 Arlington, Texas W 17-15, 15-7, 17-15
10/17/92 Nacogdoches, Tx. W 15-3, 16-14, 11-15, 15-3
11/21/92 San Antonio, Texas W 15-8, 15-11, 15-10
10/15/93 Arlington, Texas L 11-15, 15-12, 16-18, 6-15
11/05/94 Nacogdoches, Tx. L 17-15, 1-15, 2-15, 7-15
11/18/94 Nacogdoches, Tx. L 15-3, 15-6, 11-15, 6-15, 10-15
10/07/95 Arlington, Texas L 11-15, 15-7, 15-4, 4-15, 13-15
11/11/95 Nacogdoches, Tx. L 0-15, 9-15, 10-15
11/17/95 Nacogdoches, Tx. L 15-11, 10-15, 2-15, 9-15
09/13/96 Nacogdoches, Tx. L 6-15, 4-15, 11-15
11/15/96 Arlington, Texas W 15-9, 15-12, 15-8
09/13/97 Arlington, Texas W 15-3, 15-11, 15-5
11/14/97 Nacogdoches, Tx. L 12-15, 12-15, 15-8, 12-15
11/21/97 Lake Charles, La. L 11-15, 15-4, 10-15, 6-15
09/17/98 Arlington, Texas W 15-13, 15-9, 15-5
10/17/98 Nacogdoches, Tx. W 15-5, 15-10, 5-15, 9-15, 15-9
09/28/99 Nacogdoches, Tx. L 6-15, 15-11, 17-15, 5-15, 10-15
10/16/99 Arlington, Texas L 12-15, 11-15, 1-15
10/03/00 Arlington, Texas W 15-10, 0-15, 15-13, 10-15, 15-6
10/31/00 Nacogdoches, Tx. W 15-2, 15-9, 16-14
09/29/01 Arlington, Texas L 30-21, 25-30, 25-30, 27-30
11/02/01 Nacogdoches, Tx. L 20-30, 17-30, 30-25, 24-30
11/18/01 Beaumont, Texas W 30-22, 28-30, 23-30, 30-27, 15-12
10/04/02 Arlington, Texas W 30-25, 30-24, 30-25
11/08/02 Nacogdoches, Tx. L 32-34, 24-30, 30-22, 26-30
09/16/03 Arlington, Texas W 30-23, 30-26, 30-19
10/14/03 Nacogdoches, Tx. L 30-24, 26-30, 24-30, 23-30
10/01/04 Arlington, Texas W 33-31, 28-30, 30-28, 29-31, 15-9
11/05/04 Nacogdoches, Tx. L 30-32, 22-30, 27-30
10/29/05 Nacogdoches, Tx. L 20-30, 19-30, 21-30
09/29/06 Nacogdoches, Tx. L 21-30, 18-30, 23-30
11/01/06 Arlington, Texas L 28-30, 23-30, 25-30
11/19/06 San Antonio, Texas L 21-30, 23-30, 25-30

10/04/07 Arlington, Texas L 23-30, 20-23, 21-30
11/07/07 Nacogdoches, Tx. L 27-30, 27-30, 19-30
11/01/08 Arlington, Texas L 13-25, 23-25, 19-25
10/31/09 Nacogdoches, Tx. L 14-25, 15-25, 22-25
10/14/10 Arlington, Texas L 22-25, 25-21, 20-25, 19-25
10/27/10 Nacogdoches, Tx. W 19-25, 25-17, 21-25, 25-18, 15-10
10/15/11 Nacogdoches, Tx. L 21-25, 18-25, 22-25
10/29/11 Arlington, Texas W 18-25, 25-19, 25-19, 25-22

### SUL ROSS STATE (2-0-0)

H: 0-0-0, A: 0-0-0, N: 2-0-0
1975 Austin, Texas W 13-15, 15-6, 15-13
1975 Austin, Texas W 16-14, 5-15, 15-8

### SYRACUSE (1-0-0)

H: 0-0-0, A: 0-0-0, N: 1-0-0
10/27/89 Pittsburgh, Pa. W 15-7, 15-7, 14-16, 15-4

### TARLETON STATE (4-0-1)

H: 1-0-0, A: 0-0-1, N: 3-0-0
1973 Stephenville, Texas T 15-10, 9-15
1976 Arlington, Texas W 15-2, 15-4
1976 Denton, Texas W 15-10, 15-11
1976 Fort Worth, Texas W 15-7, 15-4
1977 Unknown W 16-14, 15-10

### TARRANT COUNTY COLLEGE (3-0-0)

H: 0-0-0, A: 0-0-0, N: 3-0-0
1973 Denton, Texas W 15-4, 15-3
1974 Denton, Texas W 15-6, 15-6
1975 Denton, Texas W 15-4, 15-3

### TCU (6-4-0)

H: 4-2-0, A: 2-2-0, N: 0-0-0
09/06/96 Arlington, Texas W 16-14, 13-15, 15-10, 16-14
09/30/97 Fort Worth, Texas W 15-9, 15-11, 15-8
09/29/98 Fort Worth, Texas W 17-15, 12-15, 15-10, 15-11
11/08/99 Arlington, Texas W 5-15, 15-13, 15-11, 15-12
09/12/00 Fort Worth, Texas L 15-10, 8-15, 6-15, 7-15
10/30/01 Arlington, Texas W 30-24, 30-23, 30-19
08/29/06 Arlington, Texas W 22-30, 23-30, 30-24, 31-29, 15-11
09/05/07 Fort Worth, Texas L 27-30, 30-22, 27-30, 27-30
09/10/08 Arlington, Texas L 25-16, 11-25, 16-25, 26-24, 9-15
09/19/09 Arlington, Texas L 20-25, 19-25, 19-25

### TEMPLE (1-0-0)

H: 0-0-0, A: 0-0-0, N: 1-0-0
09/20/86 Lincoln, Neb. W 15-6, 15-2, 15-13

### TENNESSEE (1-2-0)

H: 0-0-0, A: 1-1-0, N: 0-1-0
10/29/83 Knoxville, Tenn. L 9-15, 4-15, 11-15
09/21/85 Knoxville, Tenn. W 15-7, 15-2, 15-4
10/19/90 Baton Rouge, La. L 9-15, 15-6, 15-17, 11-15

### TEXAS (22-27-0)

H: 2-10-0, A: 5-14-0, N: 15-3-0
1973 Stephenville, Texas W 15-9, 15-8
10/04/74 Denton, Texas W 15-2, 15-3
1974 Fort Worth, Texas W 15-2, 15-6
11/15/74 Denton, Texas W 11-15, 10-15, 15-9
11/16/74 Denton, Texas W 15-3, 15-6
10/03/75 Denton, Texas W 15-9, 15-7
10/11/75 Houston, Texas W 15-10, 15-13
1975 Natchitoches, La. W 15-8, 15-10
10/02/76 Denton, Texas L 15-9, 9-15, 13-15
11/13/76 Canyon, Texas W 15-7, 15-4
10/01/77 Provo, Utah W 15-12, 8-15, 15-8, 15-10
11/03/78 Houston, Texas W 15-10, 15-13
11/03/78 Houston, Texas W 15-11, 15-7
11/18/78 Arlington, Texas W 15-5, 15-11, 15-9
10/09/79 Austin, Texas L 7-15, 8-15
10/13/79 Springfield, Mo. L 11-15, 12-15
11/02/79 Austin, Texas W 15-7, 15-12
11/03/79 Austin, Texas W 16-14, 12-15, 15-8
09/23/80 Arlington, Texas L 15-7, 10-15, 6-15, 10-15
10/10/80 Houston, Texas W 15-5, 15-8
10/29/80 Austin, Texas W 15-6, 15-7, 5-15, 1-15, 15-7
11/08/80 College Station, Tx W 15-4, 10-15, 13-15, 15-4, 16-14
11/21/80 Baton Rouge, La. W 15-10, 15-8
11/13/81 Arlington, Texas L 12-15, 3-15, 16-14, 13-15
11/20/81 Arlington, Texas L 13-15, 9-15, 10-15
11/21/81 Arlington, Texas L 2-15, 11-15, 15-13, 10-15
09/11/82 Austin, Texas L 1-15, 13-15, 11-15
09/10/83 Austin, Texas L 11-15, 11-15, 12-15
09/06/86 San Marcos, Texas L 3-15, 11-15, 4-15
09/15/88 Arlington, Texas L 15-5, 6-15, 12-15, 12-15
09/18/88 Austin, Texas W 11-15, 15-9, 15-11, 15-12



# UT ARLINGTON VOLLEYBALL

## ALL-TIME SERIES RESULTS

12/10/88	Austin, Texas	L	10-15, 2-15, 7-15
09/21/89	Austin, Texas	L	10-15, 7-15, 15-12, 17-15, 14-16
09/23/89	Arlington, Texas	W	15-10, 15-3, 11-15, 13-15, 15-10
12/09/89	Austin, Texas	W	15-8, 11-15, 11-15, 15-9, 15-10
09/08/90	Austin, Texas	L	8-15, 0-15, 5-15
10/12/90	Arlington, Texas	L	3-15, 13-15, 8-15
09/14/91	Arlington, Texas	L	4-15, 6-15, 10-15
10/19/91	Austin, Texas	L	6-15, 5-15, 9-15
10/09/92	Austin, Texas	L	4-15, 5-15, 3-15
10/30/92	Arlington, Texas	L	12-15, 12-15, 8-15
10/01/93	Austin, Texas	L	2-15, 11-15, 11-15
10/29/93	Arlington, Texas	L	2-15, 9-15, 14-16
09/17/94	Austin, Texas	L	2-15, 5-15, 3-15
11/15/94	Arlington, Texas	L	8-15, 5-15, 8-15
11/14/95	Austin, Texas	L	2-15, 6-15, 7-15
09/13/96	Austin, Texas	L	2-15, 2-15, 15-12, 5-15
09/15/99	Austin, Texas	L	5-15, 5-15, 14-16
09/11/03	Austin, Texas	L	25-30, 26-30, 30-25, 21-30

### TEXAS A&M (27-26-0)

H: 6-10-0, A: 7-11-0, N: 14-5-0

1974	Houston, Texas	W	15-4, 6-15, 15-1
1974	Denton, Texas	W	15-10, 15-5
1976	Unknown	L	12-15, 3-15
1976	Arlington, Texas	L	8-15, 15-8, 10-15
1976	Canyon, Texas	W	13-15, 15-2, 15-7
1976	Canyon, Texas	W	15-9, 11-15, 15-7
1976	Nacogdoches, Tx.	L	8-15, 12-15
1977	Houston, Texas	W	15-7, 15-3, 10-15, 17-15
1977	Springfield, Mo.	W	6-15, 15-13, 15-11
1977	Fort Worth, Texas	L	7-15, 14-16
1977	Fort Worth, Texas	W	16-14, 12-15, 15-17, 15-7, 15-3
1977	Arlington, Texas	W	15-11, 3-15, 8-15, 15-12, 15-12
09/14/78	Arlington, Texas	W	11-15, 15-9, 15-5
09/16/78	Denton, Texas	W	11-15, 15-13, 15-9
10/12/78	College Station, Tx.	L	12-15, 9-15, 15-11, 5-15
10/14/78	Houston, Texas	W	15-9, 15-7, 13-15, 15-9
10/21/78	Springfield, Mo.	W	15-4, 15-8, 15-12
11/10/78	Houston, Texas	L	8-15, 9-15
11/18/78	Arlington, Texas	L	13-15, 7-15, 15-8, 10-15
09/13/79	Arlington, Texas	L	13-15, 15-8, 12-15, 15-10, 11-15
09/22/79	Houston, Texas	L	11-15, 15-7, 12-15
09/28/79	College Station, Tx.	W	15-10, 15-9, 15-9
09/29/79	College Station, Tx.	W	15-9, 15-8, 13-15, 15-6
10/11/79	College Station, Tx.	W	10-15, 15-5, 13-15, 15-5, 15-2
11/02/79	Austin, Texas	W	13-15, 15-6, 15-9, 13-15, 15-12
09/06/80	Arlington, Texas	W	15-12, 15-3, 15-8
10/24/80	Houston, Texas	W	15-11, 15-12
10/25/80	Houston, Texas	W	15-8, 15-12
11/07/80	College Station, Tx.	W	15-12, 15-13
09/05/81	Arlington, Texas	W	15-8, 15-13
10/24/81	College Station, Tx.	L	8-15, 11-15, 15-6, 14-16
10/24/81	College Station, Tx.	L	15-12, 14-16, 9-15, 13-15, 10-15
09/15/82	College Station, Tx.	L	6-15, 7-15, 12-15
10/15/82	Arlington, Texas	L	5-15, 3-15, 15-12, 15-11, 8-15
11/02/83	Arlington, Texas	L	11-15, 8-15, 16-14, 8-15
09/24/84	College Station, Tx.	L	9-15, 3-15, 5-15
10/06/84	Arlington, Texas	L	6-15, 8-15, 13-15
12/07/85	College Station, Tx.	L	6-15, 15-11, 14-16, 15-8, 10-15
09/24/86	Arlington, Texas	W	15-12, 6-15, 15-10, 15-10
11/03/86	College Station, Tx.	W	15-10, 15-11, 15-3
09/22/87	College Station, Tx.	W	15-8, 15-9, 4-15, 15-11
11/28/87	Baton Rouge, La.	W	9-15, 15-13, 15-12, 15-11
10/18/88	Arlington, Texas	W	15-4, 15-10, 15-2
10/18/89	College Station, Tx.	W	10-15, 15-12, 11-15, 15-8, 15-4
11/03/90	Arlington, Texas	L	7-15, 15-7, 11-15, 5-15
09/25/91	College Station, Tx.	L	15-11, 7-15, 8-15, 15-12, 9-15
09/05/92	Arlington, Texas	L	6-15, 8-15, 15-8, 12-15
10/02/93	College Station, Tx.	L	2-15, 15-17, 7-15
10/21/94	Arlington, Texas	L	10-15, 11-15, 3-15
10/31/95	College Station, Tx.	L	7-15, 8-15, 2-15
09/19/96	Arlington, Texas	L	0-15, 6-15, 12-15
11/30/01	College Station, Tx.	L	16-30, 17-30, 17-30
08/27/05	College Station, Tx.	L	21-30, 16-30, 22-30

### TEXAS A&M-COMMERCE (10-0-0)

H: 1-0-0, A: 1-0-0, N: 8-0-0

1973	Denton, Texas	W	15-3, 15-5
1973	Denton, Texas	W	15-3, 15-3
1974	Denton, Texas	W	15-2, 15-1
1974	Denton, Texas	W	15-2, 15-13
1974	Denton, Texas	W	15-1, 15-4
1975	Denton, Texas	W	15-6, 15-1
1975	Nacogdoches, Tx.	W	15-5, 15-1
1976	Denton, Texas	W	15-3, 15-4
09/19/83	Commerce, Texas	W	15-4, 15-7, 15-11
09/11/84	Arlington, Texas	W	15-7, 15-6, 14-16, 15-11

### TEXAS A&M-CORPUS CHRISTI (14-1-0)

H: 6-0-0, A: 5-1-0, N: 3-0-0

09/09/00	Lubbock, Texas	W	15-3, 15-9, 15-10
09/12/03	Austin, Texas	W	30-15, 30-16, 30-20
10/06/06	Arlington, Texas	W	26-30, 32-30, 30-20, 30-20
11/10/06	Corpus Christi, Tx.	W	30-19, 30-18, 22-30, 30-18
11/17/06	San Antonio, Texas	W	30-24, 30-26, 24-30, 30-25
09/20/07	Arlington, Texas	W	30-22, 30-23, 30-20
10/12/07	Corpus Christi, Tx.	W	23-30, 26-30, 33-31, 30-26, 15-10
09/27/08	Corpus Christi, Tx.	L	25-27, 17-25, 17-25
11/14/08	Arlington, Texas	W	25-19, 21-25, 22-25, 25-22, 15-8
09/26/09	Arlington, Texas	W	25-23, 17-25, 19-25, 25-17, 15-11
11/13/09	Corpus Christi, Tx.	W	25-23, 25-20, 26-24
11/25/10	Corpus Christi, Tx.	W	21-25, 25-14, 24-26, 25-23, 15-11
11/11/10	Arlington, Texas	W	25-23, 25-10, 25-17
09/22/11	Arlington, Texas	W	25-19, 25-19, 25-22
11/10/11	Corpus Christi, Tx.	W	22-25, 25-22, 23-25, 25-22, 15-3

### TEXAS A&M-KINGSVILLE (2-0-0)

H: 0-0-0, A: 0-0-0, N: 2-0-0

1975	Houston, Texas	W	15-5, 15-7
11/05/82	Ablene, Texas	W	15-7, 15-2

### TEXAS LUTHERAN (9-1-0)

H: 1-0-0, A: 0-0-0, N: 8-1-0

1975	Natchitoches, La.	W	12-14-15-11, 15-12
1976	Houston, Texas	W	15-12, 15-6
1976	Huntsville, Texas	W	15-10, 15-12
1976	Arlington, Texas	W	15-11, 15-10
1977	Houston, Texas	L	11-15, 8-15
1977	Austin, Texas	W	15-5, 15-4
10/13/78	Houston, Texas	W	16-14, 15-9
11/11/78	Houston, Texas	W	12-15, 17-15, 15-13
09/22/79	Houston, Texas	W	15-7, 15-11
09/10/82	Austin, Texas	W	15-7, 15-2, 15-7

### TEXAS SOUTHERN (1-0-0)

H: 1-0-0, A: 0-0-0, N: 0-0-0

09/19/09	Arlington, Texas	W	25-7, 25-14, 25-18
----------	------------------	---	--------------------

### TEXAS STATE (40-26-0)

H: 15-12-0, A: 12-12-0, N: 12-1-0

1973	Stephenville, Texas	W	15-5, 15-6
1974	Houston, Texas	W	15-4, 15-6
1974	Fort Worth, Texas	W	15-8, 15-6
1975	Fort Worth, Texas	W	15-9, 9-11, 15-8
1975	Austin, Texas	W	15-12, 15-13
1976	Houston, Texas	W	15-9, 15-11
1977	Arlington, Texas	W	15-3, 15-13
11/13/78	Houston, Texas	W	15-3, 15-7
09/03/83	Lubbock, Texas	W	15-9, 15-12, 15-11
09/07/84	Arlington, Texas	W	15-6, 15-13, 13-15, 6-15, 15-11
10/30/84	Arlington, Texas	W	15-10, 7-15, 15-7, 15-13
11/06/85	San Marcos, Texas	W	15-8, 15-8, 16-14
09/05/86	San Marcos, Texas	W	7-15, 15-6, 15-10, 15-6
09/30/86	Arlington, Texas	W	15-7, 15-7, 15-6
12/04/86	Arlington, Texas	W	9-15, 15-3, 15-7, 15-6
10/28/87	San Marcos, Texas	W	15-7, 9-15, 15-11, 11-15, 15-10
10/22/88	Arlington, Texas	W	15-11, 15-3, 15-7
11/19/88	Huntsville, Texas	W	15-4, 15-8, 15-6
10/14/89	San Marcos, Texas	W	6-15, 15-7, 15-10, 15-4
11/18/89	San Marcos, Texas	W	15-6, 15-2, 15-1
10/13/90	Arlington, Texas	W	15-11, 15-4, 15-9
11/17/90	Nacogdoches, Tx.	W	15-5, 15-8, 15-10
10/18/91	San Marcos, Texas	L	4-15, 12-15, 13-15
11/23/91	Arlington, Texas	L	10-15, 7-15, 15-13, 4-15
10/23/92	Arlington, Texas	W	5-15, 15-13, 15-12, 15-9
11/12/93	San Marcos, Texas	W	11-15, 15-10, 16-14, 15-11
11/19/93	Huntsville, Texas	W	15-10, 15-10, 11-15, 6-15, 16-14
10/08/94	San Marcos, Texas	W	15-11, 8-15, 10-15, 15-9, 15-10
11/10/94	Arlington, Texas	L	13-15, 9-15, 13-15
11/18/94	Nacogdoches, Tx.	W	10-15, 6-15, 15-9, 17-15, 20-18
09/15/95	San Marcos, Texas	L	11-15, 9-15, 11-15
10/13/95	Arlington, Texas	L	15-13, 6-15, 8-15, 6-15
09/17/96	Arlington, Texas	W	15-5, 15-6, 14-16, 10-15, 15-8
10/18/96	San Marcos, Texas	W	15-11, 15-4, 13-15, 15-12
09/20/97	San Marcos, Texas	L	10-15, 13-15, 15-12, 15-6, 11-15
10/17/97	Arlington, Texas	W	12-15, 15-12, 15-13, 15-9
10/13/98	Arlington, Texas	W	18-16, 10-15, 15-6, 13-15, 15-9
11/14/98	San Marcos, Texas	W	11-15, 13-15, 15-8, 15-1, 15-11
11/21/98	Arlington, Texas	L	15-9, 2-15, 3-15, 10-15
10/12/99	San Marcos, Texas	L	12-15, 10-15, 10-15
11/12/99	Arlington, Texas	L	10-15, 12-15, 3-15
09/16/00	Arlington, Texas	L	16-14, 10-15, 13-15, 7-15
10/27/00	San Marcos, Texas	L	6-15, 13-15, 6-15
09/25/01	San Marcos, Texas	L	27-30, 30-27, 28-30, 24-30
10/12/01	Arlington, Texas	W	26-30, 30-25, 36-34, 30-24

09/27/02	San Marcos, Texas	W	30-28, 31-29, 30-27
11/01/02	Arlington, Texas	W	28-30, 30-15, 30-27, 30-22
10/04/03	San Marcos, Texas	L	20-30, 25-30 25-30
11/08/03	Arlington, Texas	L	22-30, 26-30, 21-30
09/14/04	San Marcos, Texas	W	30-25, 30-27, 30-26
10/15/04	Arlington, Texas	L	26-30, 33-35, 30-24, 30-28, 10-15
11/20/04	Beaumont, Texas	L	24-30, 30-24, 16-30, 30-28, 11-15
09/17/05	San Marcos, Texas	L	30-24, 30-28, 23-30, 19-30, 14-16
10/22/05	Arlington, Texas	L	25-30, 30-20, 20-30, 23-30
09/23/06	Arlington, Texas	W	30-32, 36-34, 30-17, 30-27
10/24/06	San Marcos, Texas	L	23-30, 22-30, 30-27, 24-30
09/29/07	San Marcos, Texas	W	32-30, 18-30, 30-28, 30-27
10/23/07	Arlington, Texas	W	30-19, 30-15, 31-33, 30-28
10/11/08	Arlington, Texas	L	17-25, 22-25, 26-24, 25-22, 12-15
10/28/08	San Marcos, Texas	L	14-25, 10-25, 12-25
10/09/09	San Marcos, Texas	L	23-25, 18-25, 29-31
11/03/09	Arlington, Texas	L	12-25, 39-41, 16-25
10/06/10	Arlington, Texas	W	25-20, 23-25, 25-19, 18-25, 15-11
10/20/10	San Marcos, Texas	L	17-25, 9-25, 18-25
10/05/11	Arlington, Texas	L	14-25, 21-25, 19-25
10/29/11	San Marcos, Texas	L	22-25, 17-25, 25-19, 23-25

### TEXAS TECH (21-15-0)

H: 7-6-0, A: 3-6-0, N: 11-3-0

1974	Denton, Texas	W	16-14, 15-4
1975	Denton, Texas	W	15-13, 8-15, 15-9
1976	Huntsville, Texas	L	10-15, 11-15
1976	Arlington, Texas	L	12-15, 9-15
1976	Nacogdoches, Tx.	W	15-7, 15-9
1977	Denton, Texas	L	11-15, 15-12, 15-10
1977	Nacogdoches, Tx.	W	15-5, 15-13
09/16/78	Denton, Texas	W	15-4, 15-8
10/12/79	Springfield, Mo.	W	15-6, 15-6
09/27/80	Provo, Utah	W	15-13, 15-11, 15-12
10/11/80	Houston, Texas	W	15-9, 15-10
11/07/80	College Station, Tx.	W	15-8, 15-7
10/09/81	Houston, Texas	W	8-15, 15-1, 15-3
10/02/82	Springfield, Mo.	W	15-2, 15-7, 17-15
09/02/83	Lubbock, Texas	W	15-7, 15-5, 12-15, 4-15, 15-13
09/03/83	Lubbock, Texas	W	17-15, 15-12, 4-15, 15-13
10/06/83	Arlington, Texas	W	14-16, 15-11, 15-5, 15-11
10/15/85	Arlington, Texas	W	15-8, 15-10, 15-6
10/22/86	Lubbock, Texas	L	15-9, 10-15, 9-15, 4-15



# UT ARLINGTON VOLLEYBALL

## ALL-TIME SERIES RESULTS

1973	Denton, Texas	W	15-7, 16-14
1973	Denton, Texas	W	15-3, 9-12, 15-5
1973	Denton, Texas	W	15-9, 15-3
1973	Houston, Texas	W	13-11, 15-13
1973	Houston, Texas	L	15-6, 11-15, 11-15
1973	Houston, Texas	L	12-15, 6-15
1974	Denton, Texas	L	9-15, 6-15
1974	Houston, Texas	W	15-1, 4-15, 15-10
1974	Fort Worth, Texas	L	12-15, 15-8, 5-15
1974	Denton, Texas	W	10-15, 15-8, 15-9
1974	Arlington, Texas	W	15-5, 15-10, 15-8
1975	Denton, Texas	L	9-15, 15-9, 14-16
1975	Houston, Texas	L	13-15, 16-14, 13-15
1975	Arlington, Texas	L	6-15, 11-15
1975	Fort Worth, Texas	W	12-15, 15-3, 13-9
1976	Unknown	W	15-2, 15-7
1976	Unknown	W	15-6, 15-7
1976	Arlington, Texas	W	15-6, 15-9
1977	Houston, Texas	W	15-10, 15-1
1977	Denton, Texas	W	15-12, 15-13
1977	Denton, Texas	W	15-10, 15-2, 15-10
09/16/78	Denton, Texas	W	15-13, 15-10
09/19/78	Denton, Texas	W	15-3, 15-0
10/05/78	Arlington, Texas	W	15-3, 17-15, 15-3
11/16/78	Arlington, Texas	W	15-4, 15-8
09/15/79	Denton, Texas	W	15-3, 15-7
10/02/79	Denton, Texas	W	15-11, 15-0, 15-10
10/23/79	Arlington, Texas	W	15-3, 15-12, 15-5
11/02/79	Austin, Texas	W	15-6, 15-10
09/12/80	Denton, Texas	W	15-3, 16-14
10/08/80	Arlington, Texas	W	15-1, 15-3, 15-7

**TOLEDO (1-0-0)**  
H: 0-0-0, A: 0-0-0, N: 1-0-0  
09/02/06 Dallas, Texas W 29-31, 30-28, 30-22, 30-27

**TRINITY (1-0-0)**  
H: 0-0-0, A: 0-0-0, N: 1-0-0  
1975 Austin, Texas W 15-8, 15-3

**TULANE (5-0-0)**  
H: 2-0-0, A: 1-0-0, N: 2-0-0  
09/15/79 Denton, Texas W 15-4, 15-10  
10/09/80 Houston, Texas W 15-7, 15-8  
10/29/92 Arlington, Texas W 15-8, 15-7, 15-12  
09/11/93 New Orleans, La. W 15-7, 15-13, 15-8  
09/30/94 Arlington, Texas W 15-13, 15-12, 11-15, 4-15, 15-8

**TULSA (1-2-0)**  
H: 1-1-0, A: 0-1-0, N: 0-0-0  
09/08/84 Arlington, Texas W 13-15, 15-13, 15-7, 15-1  
09/08/06 Arlington, Texas L 30-25, 28-30, 25-30, 30-28, 15-17  
09/02/11 Tulsa, Oklahoma L 17-25, 27-25, 11-25

**UALR (8-5-0)**  
H: 6-5-0, A: 0-0-0, N: 2-0-0  
09/01/95 Arlington, Texas W 16-14, 15-11, 15-6  
09/07/96 Arlington, Texas L 15-11, 7-15, 12-15, 7-15  
09/06/97 Arlington, Texas W 15-11, 15-6, 15-5  
09/03/99 Arlington, Texas L 15-8, 10-15, 10-15, 13-15  
09/01/01 Arlington, Texas W 30-20, 30-28, 30-26  
09/06/02 Waco, Texas W 30-19, 25-30, 30-19, 30-24  
09/05/03 Arlington, Texas W 30-18, 30-28, 33-35, 30-24  
09/11/04 Arlington, Texas W 30-13, 30-20, 30-25  
09/10/05 Arlington, Texas L 30-27, 27-30, 26-30, 24-30  
09/16/06 Tulsa, Okla. W 30-17, 30-23, 31-29  
09/19/08 Arlington, Texas L 27-29, 22-25, 18-25  
09/12/09 Arlington, Texas L 16-25, 18-25, 25-23, 17-25  
09/03/10 Arlington, Texas W 9-25, 31-29, 25-22, 25-17

**UC DAVIS (0-1-0)**  
H: 0-0-0, A: 0-0-0, N: 0-1-0  
09/02/11 Tulsa, Oklahoma L 19-25, 10-25, 23-25

**UC IRVINE (0-2-0)**  
H: 0-1-0, A: 0-1-0, N: 0-0-0  
10/08/93 Irvine, Calif. L 15-11, 15-13, 9-15, 12-15, 12-15  
09/06/03 Arlington, Texas L 16-30, 20-30, 30-22, 24-30

**UCLA (0-6-0)**  
H: 0-0-0, A: 0-2-0, N: 0-4-0  
12/13/73 Wooster, Ohio L 7-15, 5-15  
12/13/74 Portland, Ore. L 9-15, 8-15  
12/12/75 Princeton, N.J. L 2-15, 2-15  
10/10/86 Los Angeles, Calif. L 9-15, 2-15  
10/25/91 Los Angeles, Calif. L 11-15, 11-15, 13-15  
09/11/03 Austin, Texas L 26-30, 19-30, 20-30

**UC SANTA BARBARA (3-2-0)**  
H: 0-0-0, A: 0-0-0, N: 3-2-0  
1976 Austin, Texas W 15-9, 15-13  
1976 Austin, Texas W 15-8  
10/10/87 Los Angeles, Calif. W 7-15, 15-1, 15-8, 15-12  
08/30/03 Long Beach, Calif. L 20-30, 25-30, 21-30  
09/06/08 San Francisco, Ca. L 11-25, 13-25, 17-25

**USC (0-3-0)**  
H: 0-0-0, A: 0-0-0, N: 0-3-0  
09/16/89 San Luis Obispo, CaL 8-15, 10-15, 9-15  
10/26/91 Los Angeles, Calif. L 6-15, 1-15, 3-15  
08/31/96 Boulder, Colo. L 3-15, 2-15, 6-15

**UTAH (8-3-0)**  
H: 1-0-0, A: 1-2-0, N: 6-1-0  
1977 Salt Lake City, Utah L 8-15, 15-3, 13-15, 8-15  
1977 Provo, Utah W 18-16, 11-15, 15-10  
1977 Fort Worth, Texas W 8-15, 15-4, 15-12  
09/27/78 Salt Lake City, Utah W 15-13, 12-15, 17-19, 15-3, 15-8  
09/03/80 Houston, Texas W 15-11, 15-13, 15-5  
09/26/80 Provo, Utah W 15-10, 15-3  
11/07/81 Los Angeles, Calif. L 6-15, 15-8, 8-15  
09/24/83 Provo, Utah W 19-17, 15-3  
09/17/87 Provo, Utah W 15-1, 15-5, 15-9  
10/03/87 Arlington, Texas W 15-7, 15-10, 15-10  
10/03/92 Salt Lake City, Utah L 15-12, 8-15, 8-15, 10-15

**UTAH STATE (4-6-0)**  
H: 1-1-0, A: 0-1-0, N: 3-4-0  
1977 Arlington, Texas L 4-15, 15-13, 11-15, 11-15  
1977 Denton, Texas L 5-15, 9-15  
09/27/78 Logan, Utah L 2-15, 8-15  
12/06/79 Carbondale, Ill. L 9-15, 7-15  
09/27/80 Provo, Utah L 7-15, 12-15, 8-15  
12/11/80 Santa Barbara, Calif. L 8-15, 15-5, 5-15  
09/25/81 Provo, Utah W 15-2, 15-13, 15-13  
11/23/90 Arlington, Texas W 16-14, 15-11, 15-8  
09/15/06 Tulsa, Okla. W 30-26, 25-30, 30-26, 25-30, 15-9  
09/05/08 San Francisco, Calif. W 15-25, 25-21, 25-14, 28-26

**UTEP (3-2-0)**  
H: 3-1-0, A: 0-1-0, N: 0-0-0  
09/28/85 Arlington, Texas W 15-2, 15-8, 15-9  
09/03/93 Arlington, Texas L 14-16, 13-15, 14-16  
09/03/99 Arlington, Texas W 16-4, 17-19, 15-12, 15-10  
09/17/10 Arlington, Texas W 25-19, 25-18, 25-22  
08/28/11 El Paso, Texas L 23-25, 23-25, 23-25

**UT-PAN AMERICAN (4-0-0)**  
H: 3-0-0, A: 0-0-0, N: 1-0-0  
1976 Houston, Texas W 15-2, 15-0  
09/11/98 Arlington, Texas W 15-7, 15-0, 15-2  
09/10/05 Arlington, Texas W 19-30, 30-28, 32-30, 25-30, 15-10  
09/04/10 Arlington, Texas W 25-11, 25-18, 25-13

**UTSA (27-15-0)**  
H: 18-3-0, A: 8-12-0, N: 1-0-0  
11/05/88 Arlington, Texas W 15-9, 15-9, 15-4  
10/17/91 San Antonio, Texas W 15-3, 13-15, 15-6, 15-10  
10/11/92 Arlington, Texas W 12-15, 18-16, 15-13, 16-14  
11/20/92 Arlington, Texas W 15-1, 15-1, 15-9  
11/11/93 San Antonio, Texas W 15-13, 15-12, 13-15, 17-15  
10/06/94 San Antonio, Texas W 15-7, 15-6, 15-9  
11/12/94 Arlington, Texas W 15-8, 15-9, 15-10  
09/13/95 San Antonio, Texas L 13-15, 6-15, 3-15  
10/14/95 Arlington, Texas W 15-6, 9-15, 15-12, 15-12  
10/19/96 San Antonio, Texas L 8-15, 15-4, 5-15, 13-15  
11/15/96 Arlington, Texas W 15-9, 16-14, 15-9  
09/12/97 San Antonio, Texas W 15-8, 15-10, 7-15, 15-12  
10/18/97 Arlington, Texas W 15-12, 15-6, 10-15, 15-8  
11/20/97 Lake Charles, La. W 15-10, 10-15, 15-5, 15-8  
09/15/98 Arlington, Texas W 15-12, 15-11, 15-12  
10/27/98 San Antonio, Texas L 12-15, 15-11, 15-12, 11-15, 16-18  
09/14/99 San Antonio, Texas W 13-15, 15-5, 15-13, 16-14  
10/26/99 Arlington, Texas L 12-15, 12-15, 6-15  
09/15/00 Arlington, Texas W 15-11, 15-7, 4-15, 15-11  
10/28/00 San Antonio, Texas L 8-15, 7-15, 8-15  
10/13/01 Arlington, Texas W 30-24, 30-24, 30-18  
11/06/01 San Antonio, Texas W 23-30, 30-21, 25-30, 30-23, 15-12  
09/28/02 San Antonio, Texas W 30-19, 30-18, 30-21  
11/02/02 Arlington, Texas W 30-21, 30-19, 30-21  
10/03/03 San Antonio, Texas L 30-32, 24-30, 30-23, 23-30  
11/07/03 Arlington, Texas W 28-30, 30-28, 30-24, 26-30, 15-11  
10/16/04 Arlington, Texas W 30-26, 30-24, 29-31, 30-22  
11/09/04 San Antonio, Texas L 26-30, 24-30, 25-30  
09/16/05 San Antonio, Texas L 21-30, 30-23, 24-30, 28-30

10/21/05 Arlington, Texas W 22-30, 30-23, 30-19, 30-18  
10/07/06 Arlington, Texas W 30-18, 30-22, 30-27  
11/11/06 San Antonio, Texas L 30-26, 24-30, 18-30, 25-30  
09/22/07 Arlington, Texas W 30-19, 30-26, 30-23  
10/13/07 San Antonio, Texas W 30-26, 30-22, 30-26  
09/26/08 San Antonio, Texas L 10-25, 22-25, 30-28, 17-25  
11/15/08 Arlington, Texas L 20-25, 22-25, 25-19, 21-25  
09/24/09 Arlington, Texas W 24-26, 30-28, 27-25, 25-23  
11/14/09 San Antonio, Texas L 22-25, 18-25, 19-25  
09/23/10 San Antonio, Texas L 22-25, 25-14, 17-25, 18-25  
11/13/10 Arlington, Texas W 32-30, 25-20, 25-23  
09/24/11 Arlington, Texas L 14-25, 21-25, 19-25  
11/12/11 San Antonio, Tx. L 26-24, 17-25, 18-25, 16-25

**VIRGINIA TECH (2-0-0)**  
H: 1-0-0, A: 0-0-0, N: 1-0-0  
12/05/92 Kansas City, Mo. W 5-15, 15-11, 15-11, 12-15, 15-9  
09/24/94 Arlington, Texas W 10-15, 15-9, 15-2, 15-11

**WASHINGTON (0-2-0)**  
H: 0-0-0, A: 0-0-0, N: 0-2-0  
12/12/80 Santa Barbara, Ca. L 4-15, 8-15  
09/15/84 Co. Springs, Co. L 7-15, 15-8, 7-15, 7-15

**WASHINGTON STATE (0-2-0)**  
H: 0-1-0, A: 0-1-0, N: 0-0-0  
09/30/97 Pullman, Wash. L 9-15, 4-15, 9-15  
09/09/06 Arlington, Texas L 22-30, 24-30, 26-30

**WEBER STATE (1-0-0)**  
H: 0-0-0, A: 0-0-0, N: 1-0-0  
09/25/81 Provo, Utah W 15-12, 12-15, 15-8

**WEST GEORGIA (1-0-0)**  
H: 0-0-0, A: 0-0-0, N: 1-0-0  
1974 Portland, Ore. W 15-10, 15-4

**WEST TEXAS A&M (8-0-2)**  
H: 3-0-0, A: 0-0-0, N: 5-0-2  
1974 Denton, Texas T 15-7, 11-15  
1974 Fort Worth, Texas W 15-1, 15-11  
1975 Denton, Texas T 12-15, 15-12  
1975 Fort Worth, Texas W 15-11, 15-3  
1976 Denton, Texas W 15-5, 15-5  
1976 Arlington, Texas W 15-4, 15-7  
1977 Fort Worth, Texas W 15-8, 15-5  
10/24/82 Arlington, Texas W 15-10, 15-12, 15-5  
09/03/83 Lubbock, Texas W 18-16, 15-1, 16-14  
10/21/83 Arlington, Texas W 15-8, 15-4, 15-13

**WESTERN KENTUCKY (1-0-0)**  
H: 0-0-0, A: 0-0-0, N: 1-0-0  
11/07/87 Lexington, Ky. W 15-10, 15-4, 15-11

**WESTERN MICHIGAN (0-1-0)**  
H: 0-0-0, A: 0-0-0, N: 0-1-0  
09/21/85 Knoxville, Tenn. L 11-15, 5-15, 12-15

**WICHITA STATE (1-2-0)**  
H: 1-0-0, A: 0-0-0, N: 0-2-0  
08/30/91 Arlington, Texas W 15-4, 4-15, 7-15, 15-2, 15-13  
08/30/97 Pullman, Wash. L 10-15, 7-15, 16-14, 12-15  
08/28/10 Norman, Okla. L 14-25, 22-25, 24-26

**WILLIAM AND MARY (1-0-0)**  
H: 0-0-0, A: 0-0-0, N: 1-0-0  
11/09/90 University Park, Pa. W 17-15, 6-15, 15-6, 15-11

**WINTHROP (1-0-0)**  
H: 0-0-0, A: 0-0-0, N: 1-0-0  
1973 Wooster, Ohio W 15-7, 15-5

**WISCONSIN (1-1-0)**  
H: 0-1-0, A: 0-0-0, N: 1-0-0  
09/10/83 Austin, Texas W 15-9, 13-15, 15-13, 11-15, 15-10  
09/04/92 Arlington, Texas L 15-8, 4-15, 15-12, 9-15, 14-16

**WYOMING (3-5-0)**  
H: 0-1-0, A: 0-3-0, N: 3-1-0  
09/28/78 Provo, Utah W 15-4, 16-14  
10/02/81 Springfield, Mo. W 15-12, 15-10  
10/08/83 Norman, Okla. L 7-15, 8-15, 12-15  
09/13/84 Laramie, Wyo. L 7-15, 7-15, 11-15  
10/11/86 Los Angeles, Calif. W 15-11, 15-11, 15-1  
09/04/00 Arlington, Texas L 15-10, 15-10, 13-15, 11-15, 12-15  
09/09/01 Laramie, Wyo. L 21-30, 17-30, 20-27, 16-30  
09/10/10 Laramie, Wyo. L 15-25, 17-25, 22-25



## COLLEGE PARK CENTER

For the first time in its history, UT Arlington finally has an events arena to call home. The College Park Center opened February 1, 2012 with a school-record crowd of 6,228 attending a men’s and women’s basketball doubleheader sweep of UTSA. The CPC represents a dream come true for a generation of alumni, faculty, staff, and community members. And for the next generation of students, it offers a vision of great things to come.

The \$78 million, 218,000-square-foot facility is a transformational jewel for the campus of 33,000 students and a catalyst for revitalization in the city’s central business district. It provides a new home court for the UTA’s basketball and volleyball teams, which previously played in Texas Hall, and also gives the city of Arlington a signature facility for high-profile events and entertainment, conferences, and community activities.

College Park Center can accommodate up to 6,750 guests for a center-stage concert and 7,000 for traditional court-based athletics events. The state-of-the-art practice and competition facility promises to create opportunities to schedule high-profile competition, enhance recruiting, and attract significantly larger audiences and media coverage.

As part of its commitment to academic excellence, the University has devoted significant space to an academic support study center with a study hall, computer lab, group study room, and areas for academic advising.

**UT Arlington References**  
The UT Arlington Athletic Department respectfully asks your cooperation in referring to the University’s sports programs as UT Arlington. UT-Arlington, Texas-Arlington and Texas Arlington are among the versions that are incorrect in referring to our athletic programs. Feel free to use the abbreviation UTA for second references. Also, although we are officially the Mavericks, using Mavs on second reference is also acceptable. We thank you for your cooperation in this matter.

## WESTERN ATHLETIC CONFERENCE

After completing its 50th year of intercollegiate competition at the close of the 2011-12 season, the Western Athletic Conference continues to evolve and feature some of the nation’s best programs. One thing that remains unchanged is the persistent nature of the schools in the WAC to advance their programs to contend at the top levels of the NCAA.

The WAC provides its student-athletes the chance to travel to scenic destinations and gain exposure in some of the nation’s most diverse markets. In addition, the WAC’s student-athletes work to achieve the highest levels of success with the academic support of their respective institutions.

The WAC has experienced tremendous success over the years. In men’s basketball, the WAC has sent at least two teams to the NCAA Tournament in 24 of the past 29 seasons. In baseball, the WAC has boasted two national champions since 2003. In women’s basketball, Louisiana Tech basketball has played in all but three NCAA postseason tournaments during its history.

In 2001, the WAC partnered with ESPN for coverage of football and basketball giving the conference national exposure from one of the most respected broadcast entities in the country. The WAC also officially added WAC.tv in 2006 to give fans streaming internet access to many of its postseason championships including volleyball, soccer, swimming and diving, basketball, softball and baseball.

The WAC is the sixth oldest among the nation’s 11 Division I-A conferences. Its history traces back to July 27, 1962, when the original six-team league of Arizona, Arizona State, Brigham Young, New Mexico, Utah and Wyoming began competition. Today the WAC has grown to a ten-team league, including: Denver, Idaho, New Mexico State, San Jose State, Seattle, UT Arlington, UTSA, Texas State, and Utah State.



[www.utamavs.com](http://www.utamavs.com)

Follow us online:

**facebook**

UT Arlington Athletics

twitter

@UTAMavs