

LITTLE ROCK

2021-22
Women's
Basketball
Game Notes

6 NCAA APPEARANCES // 5 WNIT APPEARANCES // 10 SUN BELT CHAMPIONSHIPS // 12 20+ WIN SEASONS

2021-22 SCHEDULE & RESULTS

OVERALL: 14-8 SBC: 7-3

HOME: 8-4 AWAY: 6-3 NEUTRAL: 0-1

DAY DATE OPPONENT TV/W/L TIME/SCORE

NOVEMBER (4-3)

TUE.	9	RV/RV MISSOURI STATE	L	62-76
Fri.	12	at Vanderbilt	W	56-40
TUE.	16	UAPB	W	73-63
THU.	18	MEMPHIS	W	55-50
WED.	24	AUBURN	W	57-49
<i>ORU Thanksgiving Classic (Tulsa, Okla.)</i>				
Sat.	27	vs. Abilene Christian	L	61-66
Sun.	28	at Oral Roberts	L	56-74

DECEMBER (1-2)

Wed.	1	at #12/15 Texas A&M	L	50-65
<i>Governor's I-40 Showdown</i>				
SAT.	4	CENTRAL ARKANSAS	W	62-38
Sun.	12	at Arkansas	L	39-73
Thu.	16	Alabama	-	CCD
<i>Tulane Classic (New Orleans, La.)</i>				
Mon.	20	vs. Bradley	-	CCD
Tue.	21	vs. Tulane/Texas Southern	-	CCD
Thu.	30	at Georgia State*	-	CCD

JANUARY (3-3)

SAT.	1	GEORGIA SOUTHERN*	-	CCD
THU.	6	ULM*	-	CCD
SAT.	8	LOUISIANA*	-	CCD
THU.	13	COASTAL CAROLINA*	W	54-50
SAT.	15	APP STATE*	L	49-60
Thu.	20	at Troy*	W	68-66
Sat.	22	at South Alabama*	W	74-52
THU.	27	TEXAS STATE*	L (3OT)	65-69
SAT.	29	UT ARLINGTON*	L	53-64

FEBRUARY (6-0)

Thu.	3	at Louisiana*	W	51-50
Sat.	5	at ULM*	W	64-47
TUE.	8	PHILANDER SMITH	W	56-49
SAT.	12	ARKANSAS STATE*	W	64-55
MON.	14	CHAMPION CHRISITAN	W	88-36
Sat.	19	at Arkansas State*	W	73-69
Thu.	24	at UT Arlington*	ESPN+	7 p.m.
Sat.	26	at Texas State*	ESPN+	2 p.m.

MARCH (0-0)

Sun Belt Conference Tournament (Pensacola, Fla.)

Wed.	2	vs. TBD	ESPN+	TBD
Fri.	4	vs. TBD	ESPN+	TBD
Sun.	6	vs. TBD	ESPN+	TBD
Mon.	7	vs. TBD	ESPN+	TBD

All Times Central
* - denotes Sun Belt Conference game

MEDIA RELATIONS

Patrick T. Walsh

Associate Athletic Communications Director

e: ptwalsh@ualr.edu

o: 501-916-5381

c: 318-514-9203

MATCHUP

LITTLE ROCK (14-8, 7-3 SBC) VS. **UT ARLINGTON** (16-6, 10-3 SBC)
Thursday, Feb. 24, 2022 // 7 p.m. CT // College Park Center (7,000) // Arlington, Texas



TROJANS

Head Coach: Joe Foley
Record at LR: 374-212 / 19th Year
Career Record: 830-293 / 35th Year
vs. UTA: 12-7



MAVERICKS

Head Coach: Shereka Wright
Record at UTA: 29-13 / 2nd Year
Career Record: Same
vs. Little Rock: 3-2

OPENING TIP

- ★ The battle for Sun Belt seedings starts with a match-up between teams set for the OVC and the WAC.
- ★ Little Rock has won six straight games coming into Thursday's contest in the Metroplex.
- ★ The Trojans are in their 23rd and final season in Sun Belt play.
- ★ Mayra Caicedo is the fastest player in program history to reach 200 career assists and ranks 8th in career assists.
- ★ Little Rock has two wins over SEC opponents this year - the only non-P5 program to achieve that feat.
- ★ Joe Foley is in his 19th year at Little Rock and 35th season overall as a head coach.
- ★ Joe Foley has reached 800+ career wins and ranks fourth in career wins among active head coaches.
- ★ Little Rock continues its mantra of playing the toughest competition available in the non-conference slate. The Trojans faced Missouri State and four Southeastern Conference opponents this year.

LR	COMPARISON	UTA
60.5	POINTS PER GAME	68.9
+3.1	SCORING MARGIN	+3.2
.399	FG%	.428
.290	3FG%	.259
.647	FT%	.687
36.9	REB PER GAME	37.1
13.1	AST PER GAME	15.6
7.4	STL PER GAME	8.0
3.3	BLK PER GAME	3.4
0.8	AST-TO RATIO	1.1

GAME INFORMATION

SERIES HISTORY

Overall	12-7
At Arlington	6-3
Last Meeting	UTA, 64-53, on 1/29/2022
Foley vs. UTA	12-7

TELEVISION

ESPN+	
Play-by-Play	Ron Thulin
Analyst	Fred Williams

RADIO

Little Rock Trojans Radio Network	
Flagship	920 AM Sports Animal
Internet	SportsAnimal920.com
Play-by-Play	Trey Schaap





LIVE STATS

TrojanStats.com

TICKETS

LRTrojans.com/tickets	
501-565-8257	
Season	\$99 (General Admission)
	\$350 (Upper Leather)
	\$830 (Courtside)
Single Game	\$5 (online)
	\$15 (at Box Office)

LITTLE ROCK STARTING FIVE (Based on Recent Games)

				
24 CAICEDO Sr. G	12 HARVEY So. G	0 POTTER Sr. G	2 KOUROUMA R-So. F	13 JOHNSON Sr. F
MIN 35.4	MIN 26.9	MIN 26.2	MIN 30.5	MIN 29.8
PPG 7.3	PPG 6.0	PPG 11.3	PPG 17.0	PPG 7.3
FG% 38.4%	FG% 31.5%	FG% 37.5%	FG% 37.1%	FG% 46.9%
3FG% 26.4%	3FG% 33.3%	3FG% 32.9%	RPG 5.5	RPG 7.1
AST 109	STL 14	STL 18	STL 24	BLK/STL 29 / 34



2021-22 LITTLE ROCK GAME NOTES

QUICK FACTS

GENERAL INFORMATION

Full Name	University of Arkansas at Little Rock
Preferred Name	Little Rock
Founded	1927
Enrollment	7,466 (Fall 2021)
Nickname	Trojans
Colors	Maron and White
Arena	Jack Stephens Center
Capacity (COVID)	5,600 (1,500)
NCAA Division/Conference	I/Sun Belt
Chancellor	Dr. Christina Drale
Athletics Director	George Lee
SWA	Maggie Strange
Ticket Office	501-565-8257

ATHLETIC COMMUNICATIONS

Associate Director Comms/WBB	Patrick T. Walsh
Office Phone	501-916-5381
Cell Phone	318-514-9203
Email	ptwalsh@ualr.edu
Office Address	2801 S. University Ave Little Rock, AR 72204-1099
Website	www.LRTrojans.com

COACHING STAFF

Head Coach:	Joe Foley
Alma Mater, Year:	Central Arkansas, 1979
Record at School (Years):	360-104 (18)
Career Record (Years):	816-285 (34)
Assistant Coach:	Bobby Brasel
Alma Mater, Year:	Texas-Permian Basin, 1993
Assistant Coach:	Alicia Cash
Alma Mater, Year:	Little Rock, 2005
Assistant Coach:	Steve Widower
Alma Mater, Year:	Arkansas State, 1987
Director of Operations:	Raeyana DeGray
Alma Mater, Year:	Little Rock, 2017
Women's Basketball Office Phone	501-569-3420
Athletic Trainer	Jacob Hoy

TEAM INFORMATION

2020-21 Record	15-11
Sun Belt Record (Finish)	9-7 (3rd/West)
Sun Belt Championship	2-1
Sun Belt Championship All-Time Record	27-16
Postseason	N/A
Starters Returning/Lost:	3/2
Letterwinners Returning/Lost:	7/6
Newcomers:	7

WOMEN'S BASKETBALL HISTORY

First Season of Basketball	1969
First Season of Division I	1999
Overall All-Time Record	480-545 (.468)
Overall Division I Record	357-261 (.578)
Division Championships (ended 2012-13)	6
	2007-08, 2008-09, 2009-10, 2010-11, 2011-12, 2012-13
Regular Season Conference Championships	6
	2009-10, 2010-11, 2014-15, 2016-17, 2017-18, 2018-19
Sun Belt Tournament Championships	5
	2011, 2012, 2015, 2018, 2019
Last Postseason	2019 NCAA Tournament
NCAA Tournament Appearances	6
All-Time Record	2-6
Last Appearance	2019
Result(s)	L, 51-68 (vs. Gonzaga)
WNIT Appearances	5
All-Time Record	1-5
Last Appearance	2017
Result(s)	W, 77-62 (at Southern Miss) L, 53-55 (at Alabama)

GAME NOTES

A WIN WOULD...

- ★ Keep Little Rock in contention for a first-round bye in the Sun Belt Tournament.
- ★ Mark Little Rock's seventh consecutive win.
- ★ Record a Trojan win in the final conference meeting between Little Rock and UTA.
- ★ Register Joe Foley's 831st career win as a head coach.
- ★ Give Joe Foley his 375th win as head coach of the Trojans.
- ★ Be better than a loss.

IT ALL COMES DOWN TO THIS

Two games to decide whether Little Rock finishes anywhere between 1st and 7th in the Sun Belt standings this season. In one of the wilder finishes to the Sun Belt in recent years, a lot is at stake over the final two games - not just for the Trojans but for all teams in the league.

THINGS ARE HEATING UP

Who said February was a cold month? Little Rock is making February a month of hot instead of cold as the Trojans enter this game having won six straight games. That includes a heartfelt 88-36 win over Champion Christian on Valentine's Day. The streak started immediately after UTA's last win over Little Rock.

AMONG THE NATION'S BEST

Let's simplify this for you. Little Rock's defense is good. So good, opponents have only managed 196 assists off the Trojans, a mark that is so low it ranks Little Rock second in the nation. Meanwhile opponents have only managed 119 steals, ranking fifth-fewest in the nation, while the 50 blocks Trojan opponents have recorded ranks as the 16th-fewest in the country.

FLY IN THE OINTMENT

Little Rock seems to be the fly in the ointment for other teams. The Trojans have limited opposing teams to just 205 offensive rebounds, the 13th-fewest in the nation.

PUNISHED FOR MISTAKES

Teams that face Little Rock are often forced into mistakes and then punished for them. Trojan opponents are averaging 17.7 turnovers per game (a mark that ranks Little Rock 86th in the nation) and have a turnover rate of 22.3%, ranking Little Rock 49th nationally. Then the Trojans turn those turnovers into points and find success with that formula. Entering this game, Little Rock is 13-2 and has 13 wins in 22 games when scoring more or the same amount of points off turnovers as their opponents.

IT'S ALL ABOUT BALANCE

And Trojan opponents are struggling to find it this year. That is because teams that face Little Rock this season have a 0.56 assist-to-turnover ratio, a mark that ranks Little Rock 17th in the nation.

CONTROLLING THE PLAY

Little Rock opponents are finding it hard to move the ball against the Trojans (this really is no surprise to us here in The Rock). Trojan opponents are averaging just 9.8 assists per game, a mark that ranks 14th in the nation for Little Rock's defense. This is notable considering Arkansas State ranks 33rd nationally in assists per game (15.6) and has one of the nation's best assisted shot rate (60.8%), ranking 56th.

TRAVELING TROJANS FIND SUCCESS

Little Rock continues its traveling February schedule with a trip to Texas this week. The Trojans head to the Lone Star State having won five straight road games.

COMING THROUGH IN THE CLUTCH

The Trojans enter this game with a 3-0 record in close calls, having won a trio of games decided by three points or less. That includes a 68-66 win over Troy on Jan. 20 and a 51-50 win over Louisiana on Feb. 3.

EFFECTIVE DEFENSE...

Little Rock opponents often get frustrated when facing the Trojans and it's not hard to see why. In conference play this season, the Trojans lead the Sun Belt by allowing just 58.2 ppg. The next best scoring defense in league play this season is Louisiana, who is allowing 61.9 ppg.

...IT'S WHAT LITTLE ROCK PLAYS

Defense does still exist in the Sun Belt and it usually comes with "Little Rock" written across the chest. Trojan opponents are averaging 57.3 points per game (ranking 50th in the nation) while UT Arlington is allowing an average of 65.7 ppg, ranking 210th in the nation.

ABOUT THE OPPONENT

ABOUT UT ARLINGTON

- ★ The Mavericks are 16-6, 10-3 in Sun Belt Conference play and are one game behind Troy in the Sun Belt standings.
- ★ UT Arlington is right behind Little Rock in the Sun Belt ranks in terms of fewest turnovers.
- ★ The Mavs rank 23rd in the nation in 3-point field goal defense.
- ★ UTA leads the Sun Belt in assist-to-turnover ratio (1.11) and fewest turnovers per game (14.1).
- ★ UT Arlington's scoring offense ranks 94th in the nation, averaging 68.9 ppg but that only slates them as sixth in the Sun Belt.
- ★ Starr Jacobs has been the star of the Mavs, leading the league by averaging 20.4 ppg. That ranks 15th nationally.
- ★ Jacobs also ranks in the top 25 nationally and leads the Sun Belt in field goal percentage (54.9%, ranking 22nd) and in field goals made (180, ranking 25th).
- ★ Katie Ferrell, presumably working on her doctorate with as many years as it seems she's been in a UTA uniform, ranks 69th nationally and third in the Sun Belt by averaging 4.5 assists per game.
- ★ Terryn Milton ranks 10th nationally and leads the Sun Belt with a 2.60 assist-to-turnover ratio while Ferrell ranks 29th nationally and second in the Sun Belt (2.27).

SERIES HISTORY VS. UT ARLINGTON

- ★ This will be the 20th meeting between the two Sun Belt foes that won't be in the Sun Belt next year. Little Rock leads the overall series, 12-7.
- ★ Little Rock and UT Arlington have split each of the last 10 meetings between the two teams.
- ★ The meetings in Arlington have trended towards the Trojans with Little Rock holding a 6-3 advantage and winning the last meeting in the Metroplex.
- ★ The last time a winning team scored more than 60 points in a game played in Arlington in this series was back in 2019.

TROJANS VS. THE SUN BELT CONFERENCE

Appalachian State	14-1
Arkansas State	28-41
Coastal Carolina	7-1
Georgia Southern	10-0
Georgia State	12-2
Louisiana	27-15
South Alabama	22-13
Texas State	14-9
Troy	20-8
ULM	33-4
UT Arlington	12-7
TOTAL	197-100

IF YA CAN'T BEAT 'EM...

Watch them leave? As Little Rock embarks on its final season of Sun Belt Conference play, the other teams must be releasing a sigh of relief. That is because since the Jack Stephens Center opened (2005-06 season), Little Rock (men and women combined) has won more Sun Belt Championships (regular season, tournament and combined) than any other Sun Belt program over that time frame. That includes other programs that have already left the Sun Belt Conference.

Overall Championships

Regular Season and Tournament

22 - LITTLE ROCK*

- 14 - Middle Tennessee*
- 10 - Western Kentucky*
- 7 - Georgia State
- 7 - Troy
- 6 - Louisiana
- 5 - Arkansas State

Regular Season

Division and Overall

15 - LITTLE ROCK*

- 9 - Middle Tennessee*
- 5 - Arkansas State
- 5 - Louisiana
- 4 - Western Kentucky*
- 4 - Georgia State
- 3 - Troy

Tournament

Total

7 - LITTLE ROCK*

- 6 - Western Kentucky*
- 5 - Middle Tennessee*
- 4 - Troy
- 3 - Georgia State
- 2 - North Texas*

* - denotes team that has left or will leave the Sun Belt Conference as of July 1, 2022

SERIES HISTORY

THE BASICS

Overall	12-7 L1
In Little Rock	6-4 L3
In Arlington	6-3 W1
Neutral/Unknown Sites	No Meetings
Streak	Lost 1
Foley vs. Opponent	12-7

LAST 10 OVERALL MEETINGS (5-5)

Date	Location	Result	Score
1/11/2018	Little Rock	W	59-57
1/19/2019	Little Rock	W	68-65
2/14/2019	Arlington	W	62-61
1/4/2020	Arlington	L	58-65
2/15/2020	Little Rock	L	46-62
1/1/2021	Arlington	W	57-56
1/2/2021	Arlington	L	54-59
1/22/2021	Little Rock	L	50-55
1/23/2021	Arlington	W	47-40
1/29/2022	Little Rock	L	53-64

LAST FIVE AT ARLINGTON (3-2)

Date	Location	Result	Score
2/14/2019	Arlington	W	62-61
1/4/2020	Arlington	L	58-65
1/1/2021	Arlington	W	57-56
1/2/2021	Arlington	L	54-59
1/23/2021	Arlington	W	47-40

LAST MEETING

UT Arlington 64, Little Rock 53
in Little Rock, Ark.; Jan. 29, 2022

VISITORS: UT Arlington 13-5, 7-2 Sun Belt

#	Player	fg-a	fg-a	ft-a	reb	pf	tp	a	to	blk	s	min
04	Jacobs, Starr	* 7-13	0-0	10-12	5	0	24	1	1	0	1	37
20	Chastain, Claire	* 2-9	0-2	5-7	3	3	9	3	0	0	1	34
34	Smith, Shyia	* 1-3	0-0	4-4	3	3	6	1	2	0	0	19
21	Milton, Terryn	* 1-4	0-1	2-4	4	3	4	1	2	0	0	24
41	Ferrell, Katie	* 1-1	1-1	0-0	5	3	3	2	2	0	1	23
24	Benjamin, De'Sha	3-5	0-1	1-1	3	1	7	3	3	1	0	21
02	Jones, Reniya	3-5	1-2	0-0	1	3	7	2	0	1	1	19
23	Hawkins, Camryn	1-3	0-2	0-0	1	0	0	2	0	0	0	14
45	Halverson, Emma	1-2	0-0	0-0	1	0	2	0	1	0	0	9
TM	TEAM				4			1				
TOTALS		20-45	2-9	22-28	30	16	64	13	12	2	4	200
TOTAL FG% 1st Half: 12-23 52.2% 2nd Half: 8-22 36.4% Game: 44.4% DB												
3-Pt. FG% 1st Half: 2-5 40.0% 2nd Half: 0-4 0.0% Game: 22.2% REB												
F Throw % 1st Half: 8-9 88.9% 2nd Half: 14-19 73.7% Game: 78.6% 5												

HOME TEAM: Little Rock 8-8, 3-3 Sun Belt

#	Player	fg-a	fg-a	ft-a	reb	pf	tp	a	to	blk	s	min
02	Samara Spencer	g 2-7	0-1	0-0	1	4	4	3	3	0	0	24
13	Sasha Goforth	g 4-7	2-3	4-6	8	0	14	1	1	1	0	20
23	Amber Ramirez	g 5-10	4-8	0-0	6	2	14	0	1	0	3	31
24	Jersey Wolfenbarger	g 1-4	0-0	2-6	5	2	4	2	2	2	0	27
43	Makayla Daniels	g 2-6	0-3	3-3	2	2	7	5	1	0	0	24
03	Elauna Eaton	4-7	3-5	0-0	2	0	11	0	1	0	1	23
11	Rylee Langerman	1-4	1-2	3-4	3	3	6	1	3	1	1	23
15	Ashlyn Sage	1-4	1-2	0-0	3	0	3	0	0	0	0	7
22	Avery Hughes	0-0	0-0	0-0	0	0	0	0	0	0	0	4
25	Destinee Oberg	4-8	0-0	2-2	10	1	10	3	1	0	0	17
TM	TEAM				4							
TOTALS		24-57	11-24	14-21	44	14	73	15	13	4	5	200
TOTAL FG% 1st Half: 8-21 38.1% 2nd Half: 14-31 45.2% Game: 42.3% DB												
3-Pt. FG% 1st Half: 2-2 100.0% 2nd Half: 0-6 0.0% Game: 25.0% REB												
F Throw % 1st Half: 3-5 60.0% 2nd Half: 4-5 80.0% Game: 70.0% 1												

Officials: Dawn Marsh, Eric Baker, Nicole Brannon

Technical fouls: UT Arlington-None, Little Rock-None.

Attendance: 1,901

Score by Periods	1st	2nd	3rd	4th	OT	Total
UT Arlington	20	14	12	18	-	64
Little Rock	6	15	20	12	-	53

Points in the paint-UTA 32, LR 32. Points off turnovers-UTA 15, LR 13.
2nd chance points-UTA 4, LR 8. Fast break points-UTA 8, LR 5.
Bench points-UTA 18, LR 23. Score tied-1 times. Lead changed-0 times.
Last FG-UTA 4th-01:18, LR 4th-00:43.
Largest lead-UTA by 20 3rd-07:51, LR never led.
UTA led for 38:06. LR led for 00:00. Game was tied for 01:54.



2021-22 LITTLE ROCK GAME NOTES

SUN BELT CONFERENCE

2021-22 STANDINGS (as of Feb. 23, 2021)

Team	Sun Belt	Pct.	Overall	Pct.	Stk
Troy	11-2	.846	20-7	.741	W7
UT Arlington	10-3	.769	16-6	.727	W1
LITTLE ROCK	7-3	.700	14-8	.636	W6
App State	7-3	.700	13-10	.565	W2
Louisiana	7-4	.636	15-6	.714	W2
Texas State	8-5	.615	13-12	.520	L1
Georgia Southern	7-5	.583	16-8	.667	L1
Arkansas State	4-8	.333	11-14	.440	L2
Coastal Carolina	3-8	.273	13-9	.591	L2
Georgia State	3-8	.273	9-14	.391	W1
South Alabama	2-8	.200	8-15	.348	L7
ULM	0-12	.000	4-22	.154	L15

2021-22 PRESEASON POLL

Rk. Team	1st Pl	Points
1. Troy	(11)	142
2. Louisiana	(1)	124
3. UT Arlington		101
4. Texas State		95
5. Little Rock		92
6. App State		87
7. Georgia State		70
8. South Alabama		66
9. Georgia Southern		54
10. Arkansas State		47
11. Coastal Carolina		39
12. ULM		19

THIS WEEK IN THE SUN BELT All Times are *CT*

Thursday, Feb. 24

South Alabama at Coastal Carolina	5 p.m.
Troy at App State	5 p.m.
Georgia State at Louisiana	6 p.m.
Georgia Southern at ULM	6:30 p.m.
Little Rock at UT Arlington	7 p.m.
Arkansas State at Texas State	7 p.m.

Saturday, Feb. 26

Troy at Coastal Carolina	1 p.m.
Little Rock at Texas State	2 p.m.
Arkansas State at UT Arlington	2 p.m.
South Alabama at App State	2 p.m.
Georgia State at ULM	2 p.m.
Georgia Southern at Louisiana	2 p.m.

Wednesday, Mar. 2

[G1] No. 9 Seed vs. No. 8 Seed	11:30 a.m.
[G2] No. 12 Seed vs. No. 5 Seed	2 p.m.
[G3] No. 11 Seed vs. No. 6 Seed	5 p.m.
[G4] No. 10 Seed vs. No. 7 Seed	7:30 p.m.

Friday, Mar. 4

[G5] Winner G1 vs. No. 1 Seed	11:30 a.m.
[G6] Winner G2 vs. No. 4 Seed	2 p.m.
[G7] Winner G3 vs. No. 3 Seed	5 p.m.
[G8] Winner G4 vs. No. 2 Seed	7:30 p.m.

Sunday, Mar. 6

[G9] Winner G5 vs. Winner G6	11:30 a.m.
[G10] Winner G7 vs. Winner G8	2 p.m.

Monday, Mar. 7

Winner G9 vs. Winner G10	1 p.m.
--------------------------	--------

SUN BELT HONORS

Player of the Week

Sali Kourouma (Nov. 16)
Sali Kourouma (Nov. 23)

POTENTIAL FINISHES

This year has been complete Fun (and chaos) in the "Fun Belt" and that is extending into the final week of the season. Every team has two games left to play and only one seed has been locked in for the upcoming Sun Belt Tournament.

Potential Finish	Team	Record	Pct.	Best		Worst	
				Possible Finish		Possible Finish	
1-2-3-4	Troy	11-2	.846	13-2	.867	11-4	.733
1-2-3-4-5	UTA	10-3	.769	12-3	.800	10-5	.667
1-2-3-4-5-6-7	LR	7-3	.700	9-3	.750	7-5	.583
1-2-3-4-5-6-7	App State	7-3	.700	9-3	.750	7-5	.583
2-3-4-5-6-7	LA	7-4	.636	9-4	.692	7-6	.538
3-4-5-6-7	TXST	8-5	.615	10-5	.667	8-7	.533
3-4-5-6-7	GS	7-5	.583	9-5	.643	7-7	.500
8-9-10-11	ASU	4-8	.333	6-8	.429	4-10	.286
8-9-10-11	CCU	3-8	.273	5-8	.385	3-10	.231
8-9-10-11	GSU	3-8	.273	5-8	.385	3-10	.231
8-9-10-11	USA	2-8	.200	4-8	.333	2-10	.167
12	ULM	0-12	.000	2-12	.143	0-14	.000

BYE, BYE, BYE (BYE)

More than just immortal lyrics from *Nsync, with the Sun Belt approaching the last few weeks of the season, all eyes are on the byes. The top four seeds in the 2022 Sun Belt Tournament in Pensacola will receive a first round bye. Little Rock enters this game in a tie for third with App State but the Trojans would not win out in a tiebreaker with the Mountaineers.

TIEBREAKERS

Here's a look at how tiebreakers will be solved:

Two Teams Tie Breaking Formula

- Highest win-loss percentage of head-to-head competition during the regular season.
- Each teams' win-loss percentage vs. the team occupying the highest position in the final regular-season standings, and then continuing down through the standings until one teams gains an advantage.
- When arriving at another group of tied teams while comparing records, use each team's record against the collective tied teams as a group (prior to that group's own tie-breaking procedure), rather than the performance against individual tied teams.
- If the records are the same against all teams, then the seeded position would be determined by a toss of the coin by the Sun Belt Conference Commissioner.

Three or More Teams Tie Breaking Formula

- Highest win-loss percentage of the tied teams against each other is first considered.
- Each teams' win-loss percentage vs. the team occupying the highest position in the final regular-season standings, and then continuing down through the standings until one teams gains an advantage.
- When arriving at another group of tied teams while comparing records, use each team's record against the collective tied teams as a group (prior to that group's own tie-breaking procedure), rather than the performance against individual tied teams.
- If there is still a tie, the seeded position of the teams will be determined by a draw conducted by the Sun Belt Conference Commissioner.
- For all ties involving three or more teams, once the tie is broken and the highest-seeded team is determined, the remaining tied teams will revert back to the beginning of the applicable tiebreaker.

GAME NOTES

WE DON'T SHARE WELL WITH OTHERS

Little Rock doesn't like to share with others. That is why opponents are finding out it is difficult to get their hands on the ball. Little Rock opponents are averaging just 6.0 steals per game, a mark that ranks Little Rock 28th in the nation. Meanwhile opponents are recording just a 7.4% steal rate, a mark that ranks 29th in the nation.

DEATH. TAXES. JOE FOLEY'S DEFENSE.

If there's one thing coaches don't want to face, it's Joe Foley's defense. If there's two things they don't want to face, it's Joe Foley's defense twice in the same weekend. That is because Little Rock and Joe Foley have set the standard when it comes to the Trojans defensive efforts, ranking in the top two of the conference in 10 of the past 11 years in scoring defense while ranking in the top 25 nationally in scoring defense in nine of past 11 years.

The 2021-22 season is shaping up to be no different as Little Rock leads the Sun Belt and ranks 50th in the nation in scoring defense entering this game.

Little Rock Scoring Defense

Season	Nat'l	SBC	Stat	Season	Nat'l	SBC	Stat
2021-22	50	1	57.3	2015-16	24	1	55.5
2020-21	25	2	57.0	2014-15	3	1	51.5
2019-20	102	2	61.5	2013-14	21	1	58.4
2018-19	24	1	56.8	2012-13	25	1	53.1
2017-18	6	1	53.8	2011-12	47	3	56.2
2016-17	12	1	55.2	2010-11	7	1	52.5

MAYBE DON'T SHOOT WHEN GUARDED BY DJ?

Just some food for thought for Little Rock opponents. That's because the Trojan senior ranks among the national and Sun Belt Conference leaders in blocked shots per game and blocked shots this season.

Dariel Johnson in the Statistical Rankings

Category	Nat'l	SBC	Stat
Blocked Shots per game	122	5	1.32
Blocked Shots	138	5	29

BLOCK PARTY

Dariel Johnson threw herself a block party in Little Rock's game on Feb. 5 at ULM. Johnson recorded a career-high five blocks in that game, the most any Trojan player has recorded since Taylor Gault blocked six shots against Troy on Nov. 29, 2012.

That also ranks tied for third for the most blocked shots a Sun Belt player has recorded in a single game this season.

MAYRA MOVES UP TO EIGHTH

After her four-assist performance against Arkansas State on Feb. 12, Mayra Caicedo moved up to eighth all-time in career assists (in just her second season with Little Rock's Team), passing Tori Lasker (2017-20). She enters this game with 284 career assists and needs only 28 to move up to seventh, matching the 312 career assists Chastity Reed recorded from 2007-11.

ROAD WARRIORS

Home is where the heart is. That must be true for the Trojans over the final month of the season as Little Rock's Team will play nearly anywhere but Little Rock. The Sun Belt Conference has deemed the Trojans to play on the road in all but one league game over the months of February and March with only a Feb. 12 date against Arkansas State on the books in conference play.

REBOUNDING FROM A TO Z

Little Rock junior Azaria Robinson broke a 41-year old school record on Feb. 8 when she hauled in 22 rebounds in a win over Philander Smith. Robinson's mark broke the old school record of 21 boards set by Kay Gathright on Jan. 27, 1981 over the University of the Ozarks, a mark she matched a few weeks later against Philander Smith as well on Feb. 17, 1981.

But it wasn't just Robinson in that game. Dariel Johnson brought down 16 boards (one shy of her career high) and the Trojans as a team registered 52 total rebounds - the most a Little Rock team has recorded since 2016 (51 at Tulsa on Dec. 18, 2016).

HOME, SWEET, HOME

Little Rock is fond of the Jack Stephens Center and it isn't a place at which teams prefer to play. That's because the Trojans finished the 2021-22 season with an 8-4 home record. That's a remarkable stretch considering talented teams like Auburn, Coastal Carolina and Memphis have all left The Jack disappointed.

NCAA TOURNAMENT: 2010, 2011, 2012, 2015, 2018, 2019

DOUBLE-DOUBLES

MAYRA CAICEDO (2021-22: 0 / Career: 2)

Date	Opponent	Stats
12/1/2020	at Memphis	10 pts, 10 ast
12/5/2020	Vanderbilt	14 pts, 14 ast

ANGELIQUE FRANCIS (2021-22: 1 / Career: 2)

Date	Opponent	Stats
3/5/2021	vs. Coastal Carolina	11 pts, 12 reb
1/15/2022	App State	11 pts, 10 reb

DARIEL JOHNSON (2021-22: 2 / Career: 2)

Date	Opponent	Stats
2/3/2022	at Louisiana	14 pts, 11 reb
2/8/2022	Philander Smith	10 pts, 16 reb

SALI KOUROUMA (2021-22: 2 / Career: 2)

Date	Opponent	Stats
11/18/2021	Memphis	32 pts, 10 reb
2/19/2022	at Arkansas State	22 pts, 11 reb

AZARIA ROBINSON (2021-22: 1 / Career: 1)

Date	Opponent	Stats
2/8/2022	Philander Smith	15 pts, 22 reb

KRYSTAN VORNES (2021-22: 3 / Career: 12)

Date	Opponent	Stats
12/10/2020	#10/10 Texas A&M	11 pts, 12 reb
12/13/2020	Western Kentucky	13 pts, 15 reb
12/19/2020	#12/12/ Arkansas	12 pts, 13 reb
1/2/2021	at UT Arlington	14 pts, 10 reb
1/22/2021	UT Arlington	10 pts, 10 reb
1/30/2021	ULM	23 pts, 11 reb
2/5/2021	Texas State	13 pts, 13 reb
2/21/2021	at ULM	21 pts, 13 reb
2/27/2021	at Louisiana	14 pts, 12 reb
11/24/2021	Auburn	14 pts, 10 reb
11/27/2021	vs. Abilene Christian	15 pts, 16 reb
1/13/2022	Coastal Carolina	15 pts, 11 reb

LITTLE ROCK IN OVERTIME

OVERALL RECORD: 10-11

Date	Opponent	OT	W/L	Score
1/27/2022	Texas State*	3OT	L	65-69
2/13/2021	Arkansas State*	OT	W	60-56
3/3/2018	at Louisiana*	OT	W	72-63
2/10/2018	at Troy*	OT	L	70-76
11/22/2013	Memphis	OT	W	68-63
12/29/2012	at Louisiana*	2OT	L	54-56
3/6/2012	vs. Middle Tennessee &	OT	W	71-70
3/9/2010	vs. Middle Tennessee &	OT	L	68-70
3/9/2009	vs. Denver &	2OT	W	70-60
2/21/2009	at North Texas*	OT	W	57-52
1/17/2009	Middle Tennessee*	OT	L	62-67
12/17/2008	at Ole Miss	OT	W	64-61
12/13/2006	at ULM*	2OT	W	66-58
12/3/2005	at Mississippi Valley	OT	W	46-44
2/3/2005	South Alabama*	OT	L	58-67
1/6/2005	at FIU*	OT	L	63-70
1/29/2004	Arkansas State*	OT	L	79-86
12/18/2003	at UT Martin	OT	L	69-72
12/7/2001	Massachusetts	OT	W	70-65
1/3/2000	Southeast Missouri	OT	L	78-80
1/14/1988	at UTSA	OT	L	71-76

* - denotes Sun Belt Conference game
& - denotes SBC Tournament game



2021-22 LITTLE ROCK GAME NOTES

RECORD BOOK UPDATES

ASSISTS

Career				
Rk	Ast	Name	GP	Years
1.	558	Asriel Rolfe	130	2007-11
2.	430	Kim Sitzmann	130	2006-10
3.	414	Taylor Ford	127	2010-14
4.	384	Monique Townson	122	2014-18
5.	356	Shanika Butler	104	2007-11
6.	343	Kyra Collier	113	2016-20
7.	312	Chastity Reed	127	2007-11
8.	284	Mayra Caicedo	48	2020-Pres.
9.	275	Tori Lasker	88	2017-20
10.	271	Ka'Nesheia Cobbins	86	2011-15

ASSISTS PER GAME

Career (Minimum 30 games)				
Rk	Ast/G	Name	GP	Years
1.	5.9	Mayra Caicedo	48	2020-Pres.
2.	4.4	Heather Morris	54	2003-04, 05-06
3.	4.3	Asriel Rolfe	130	2007-11
4.	3.5	Muci Haris	51	1999-01
5.	3.5	Elisha Ramer	54	1987-89
6.	3.4	Shanika Butler	104	2007-11
7.	3.4	Alexius Dawn	67	2014-16
8.	3.3	Kim Sitzmann	130	2006-10
9.	3.3	Taylor Ford	127	2010-14
10.	3.2	Ka'Nesheia Cobbins	86	2011-15

MINUTES PER GAME

Career				
Rk	MPG	Name	GP	Years
1.	35.9	Mayra Caicedo	48	2020-Pres.
2.	35.1	Brianna Crane	9	2020-21
3.	34.9	Heather Morris	54	2003-06
4.	34.8	Asriel Rolfe	130	2007-11
5.	34.7	Jocelyn Love	101	2003-07
6.	34.3	Kim Sitzmann	130	2006-10
7.	33.9	Muci Haris	51	1999-2001
8.	33.9	Alexius Dawn	67	2014-16
9.	33.5	Anshel Cooper	96	2006-09
10.	32.2	Quasha Burley	27	1999-2000

GAME NOTES

TOP 140 RPI

It comes as no surprise that in the RPI ratings (as released by WarrenNolan.com), Little Rock is ranked in the top 140 nationally and third in the Sun Belt. Trailing only UT Arlington (No. 69), Troy (No. 82), and Louisiana (No. 124), Little Rock is ranked 138th in the most recent RPI ranking of all 344 Division I programs. Arkansas State ranks No. 285.

The Sun Belt as a conference ranks 19th of all the Division I conferences (dropping two spots in the past week), while the Ohio Valley is close behind at No. 23.

NOTHING BUT NET

While we're on the subject of no surprises, Little Rock enters this game with one of the highest NET rankings of any Sun Belt school. The Trojans come in at No. 167 which ranks fourth among the 12 Sun Belt schools, behind only Troy (No. 117), UTA (No. 136) and Louisiana (No. 166). The Sun Belt has five teams ranked in the top 200 of the latest NET ratings. Texas State ranks No. 237.

LIMIT THE MISTAKES

With an average of just 15.9 turnovers per game, Little Rock is in the top tenth in the nation - ranking 174th overall - in the fewest turnovers it is committing per game. That also includes an 19.7% turnover rate, a mark that ranks 194th in the country. The turnover rate is the percentage of plays where a turnover is committed. Both of those statistical numbers dropped AFTER playing at No. 17/15 Texas A&M.

VALUE ADD

Sali Kourouma joining Little Rock's team has been one of the most impactful additions to any Sun Belt team this year, scoring 20 or more points in three of her first five games and instantly becoming a difference maker on the court.

Not just that, her 37.7% Usage Percentage - detailing the percentage of plays during her time on the floor that a player used by either shooting, getting to the line or committing a turnover - ranks third in the nation and leads the Sun Belt Conference. Additionally, Kourouma ranks in the top 10% in the nation in Player Efficiency Rating (18.4) which is an advanced statistic that estimates the per minute value of a player from the box score stats.

LITTLE ROCK STANDS ALONE...

As the only team from the state of Arkansas to win at Vanderbilt's Memorial Gym this season. The Trojans shut the Dores down in a 56-40 win on Nov. 12. Overall this season (men and women combined), Vanderbilt is 2-1 against teams from Arkansas with both the Commodore men and women registering wins in league play.

LAST TRIP AROUND THE SUN

With great fanfare, Little Rock Athletics announced on Dec. 9 that the Trojans would be moving to the Ohio Valley Conference on July 1, 2022. This will take Little Rock's Team from the far-flung Sun Belt and move the Trojans into a more regionally-aligned and geographically focused conference where there is only one institution further than a six hour drive. Only five of the soon-to-be 15 Sun Belt schools are located within a six hour drive with six school located more than 10 hours away.

Once it joins the league this July, Little Rock will become the league's eighth institution, joining Eastern Illinois, Morehead State, Southeast Missouri State, SIU Edwardsville, Tennessee State, Tennessee Tech and UT Martin, and will become just the 22nd member the 74-year old conference has had.

FINISHING .500 IN SEC PLAY

Little Rock ended the early part of its schedule by going .500 in games against Southeastern Conference opponents with wins over Auburn and Vanderbilt while falling to Arkansas and Texas A&M.

THE TROJANS ARE STILL ALL ALONE

Little Rock is the only non-P5 team this season to record multiple wins over Southeastern Conference opponents. While some other teams have managed to claim wins against the competitive league, Little Rock is the only team to have found repeated success against the SEC. Two wins just means more than one. Coincidentally, the two wins came over Vanderbilt and Auburn and marks more wins over SEC foes than those two teams had combined last season.

A FIRST FOR THE SEASON

With a 68-66 win on Jan. 20 at Troy, Little Rock recorded a first for the season. That marked the first time this season Little Rock had rallied back from a halftime deficit for a win. Little Rock trailed 26-20 at halftime and trailed 45-40 through three quarters before out-scoring Troy, 28-21, in the final frame.

Little Rock now has three wins after trailing at half this season, including erasing a 10-point halftime deficit and 13-point third quarter deficit in a 73-69 win at Arkansas State on Feb. 19.

GAME NOTES

YOU DIDN'T REALIZE MAYRA WAS THIS FAST

Mayra Caicedo is fast, really fast. But she set a new standard for speed becoming the fastest player in Little Rock history to record 200 career assists. Caicedo recorded her 200th career assist in a 57-49 win over Auburn on Nov. 24, 2021, her 31st game played in the Maroon and Silver. That was faster than Heather Morris recording her 200th career assist in her 47th game played.

EFFECTIVE DEFENSE - PART II

Little Rock often is effective in their defense but that was really on display in the Trojans' win over Central Arkansas on Dec. 4. The Maroon & Silver held UCA to just one assist while forcing 27 turnovers. That suffocating ratio was nearly replicated on Feb. 3 in Lafayette, Louisiana when the Trojans limited Louisiana to four assists and 18 turnovers and again on Feb. 14 when Champion Christian was held to just four assists and 25 turnovers.

IT WASN'T THE FIRST...

When Little Rock beat Auburn on Nov. 24, that win was big but wasn't necessarily be a first. With the win over Vanderbilt already on the books, the Trojans victory over Auburn marked the third time in program history that Little Rock has registered multiple wins over Power 5 teams in a single season. It first happened in 2008 (Oklahoma State, at Ole Miss) and then again in 2014 (at LSU, Oklahoma).

Little Rock Wins over Power 5 Programs in the Same Season

Date	Opponent	W/L	Score
12/6/2008	Oklahoma State	W	65-51
12/17/2008	at Ole Miss	W (OT)	64-61
11/14/2014	at LSU	W	70-54
12/14/2014	Oklahoma	W	66-62
11/13/2021	at Vanderbilt	W	56-40
11/24/2021	Auburn	W	57-49

SALI WENT BACK-TO-BACK

Little Rock forward Sali Kourouma repeated as the Sun Belt's Player of the Week in the first two weeks of play. Kourouma averaged 28.0 points and 8.0 rebounds per game as the Trojans claimed a pair of wins over Memphis and Arkansas-Pine Bluff. She scored 56 points in all, including a career-high 32 points in Little Rock's 55-50 win over Memphis. The redshirt sophomore shot an impressive 43.2% (19-for-44) and a dominating 78.9% (15 of 19) from the charity stripe on the week while averaging 28.0 minutes per game. She recorded five steal and one block, helping the Trojans prevent Memphis from hitting a field goal in the final six-plus minutes of the game last Thursday.

POWERFUL DUBS

Little Rock's 57-49 win over Auburn on Nov. 24 was nothing new for the Trojans. That is because it is the 13th time that Little Rock's Team has claimed a win over a Power 5 program. On Nov. 12, Little Rock made Vandy the fourth Power 5 program to lose to the Trojans on multiple occasions, joining the likes of Oklahoma, Oklahoma State and Texas A&M.

Little Rock Wins over Power 5 Programs

Date	Opponent	W/L	Score
11/27/1987	at Kansas State	W	62-59
12/15/2001	Texas A&M	W	80-68
11/29/2005	at Oklahoma State	W	64-54
12/6/2008	Oklahoma State	W	65-51
12/17/2008	at Ole Miss	W (OT)	64-61
3/21/2010	vs. Georgia Tech^	W	63-53
11/14/2014	at LSU	W	70-54
12/14/2014	Oklahoma	W	66-62
3/21/2015	vs. Texas A&M^	W	69-60
11/28/2017	Oklahoma	W	68-56
12/5/2020	Vanderbilt	W	82-74
11/12/2021	at Vanderbilt	W	56-40
11/24/2021	Auburn	W	57-49

^ - denotes NCAA Tournament game

ANCHOR UP?

With a dominating 56-40 win over the Commodores on Nov. 12, Little Rock registered a sweep of the home-and-home series between the Trojans and Vanderbilt. That marked the second straight year Little Rock has topped Vandy and brings Little Rock's all-time record against the 'Dores to 2-0.

LR IN THE NATIONAL RANKINGS

TEAM

Little Rock in the National Team Rankings

Category	Nat'l Rank	SBC	Stat
Scoring Defense	50	1	57.3
Field-Goal Percentage Defense	78	4	37.5
Fewest Turnovers	81	3	35.4
Three Pt FG Defense	84	7	28.8
Turnovers Forced	85	7	17.95
Turnover Margin	104	7	1.86
Won-Lost Percentage	108	5	63.6
Fewest Fouls	137	3	39.7
Rebound Margin	143	6	1.3
Blocked Shots Per Game	152	4	3.3
Scoring Margin	152	8	3.1
Assists Per Game	167	7	13.1
Rebounds Per Game	167	9	36.91
Assist Turnover Ratio	172	5	0.81
Field-Goal Percentage	188	8	39.9
Turnovers Per Game	191	4	16.1
Blocked Shots	193	4	7.3
Steals Per Game	215	11	7.4
Three-Point Field-Goal Percentage	246	5	29.0
Assists	249	8	28.8
Scoring Offense	259	11	60.5
Personal Fouls Per Game	274	6	18.0
Steals	277	11	16.2
Rebounds	290	10	81.2
Free Throw Attempts	298	12	32.0
Three-Point Field Goals Per Game	300	9	4.1
Free-Throw Percentage	313	9	64.7
Three-Point Field Goals Made	317	9	91
Free Throws Made	322	12	207

INDIVIDUAL

NCAA - Top 225 or SBC - Top 5

	Nat'l	SBC	Stat
Assist Turnover Ratio			
Tia Harvey	148	7	1.54
Mayra Caicedo	178	8	1.42

Assists

Mayra Caicedo	69	3	109
---------------	----	---	-----

Assists Per Game

Mayra Caicedo	41	2	5.0
---------------	----	---	-----

Blocked Shots

Daniel Johnson	138	5	29
----------------	-----	---	----

Blocked Shots Per Game

Daniel Johnson	122	5	1.32
----------------	-----	---	------

Minutes Played Per Game

Mayra Caicedo	63	2	35.44
---------------	----	---	-------

Points Per Game

Sali Kourouma	78	3	17.0
---------------	----	---	------

Rebounds Per Game

Daniel Johnson	209	9	7.1
----------------	-----	---	-----

Steals Per Game

Mayra Caicedo	169	5	1.86
---------------	-----	---	------



2021-22 LITTLE ROCK GAME NOTES

MILESTONE WINS

A look at the milestone wins throughout the legendary career of Joe Foley:

Milestone Wins

No.	Date	Team	Opponent	Score
1	11/17/1987	ATU	Philander Smith	80-56
100	11/30/1990	ATU	Oklahoma City	89-67
200	1/6/1994	ATU	Henderson State	71-59
300	11/15/1997	ATU	Montevallo	80-62
400	3/1/2001	ATU	West Alabama	76-45
500	1/4/2007	LR	North Texas	87-49
600	1/29/2011	LR	Arkansas State	53-36
700	3/21/2015	LR	Texas A&M ¹	69-60
800	2/22/2020	LR	South Alabama	69-58

1 - NCAA Tournament First Round Game

COACHES BY PERCENTAGE

A look at the best winning percentages for active coaches with over 725 wins:

Rk	Opponent	Yrs	W	Pct
1.	Geno Auriemma, UConn	37	1,138	.884
2.	Tara Vanderveer, Stanford	43	1,148	.817
3.	Nancy Fahey, Illinois	36	778	.774
4.	Wes Moore, NC State	33	773	.765
5.	Joe Foley, Little Rock	35	830	.739
6.	Kevin Borseth, Green Bay	35	763	.717
7.	Gary Blair, Texas A&M	37	852	.712
8.	Lisa Bluder, Iowa	38	812	.679
9.	Doug Bruno, DePaul	36	756	.675
10.	Joe McKeown, Northwestern	36	748	.669

THE 800 CLUB

A look at all coaches in NCAA history that have won 800 career games:

Rk. Name (Schools)

- Pat Summitt (Tennessee 1975-12)
- *Tara VanDerveer (Idaho 1979-80, Ohio St. 1980-85, Stanford 1986-95, 97-Present)
- *Geno Auriemma (UConn 1986-Present)
- *Barbara Stevens (Clark (MA) 1978-83, UMass 1984-86, Bentley 1987-19)
- Sylvia Hatchell (Francis Marion 1975-86, North Carolina 1987-18)
- C. Vivian Stringer (Cheyney 1972-83, Iowa 1984-95, @Rutgers 1996-19)
- Muffet McGraw (Lehigh 1983-87, Notre Dame 1988-19)
- Jim Foster (Saint Joseph's 1979-91, Vanderbilt 1992-02, Ohio St. 2003-13, Chattanooga 2014-18)
- Jody Conradt (Sam Houston St. 1970-73, UT Arlington 1973-76, Texas 1977-07)
- Robin Selvig (Montana 1979-16)
- Andy Landers (Georgia 1980-15)
- Curt Fredrickson (Northern St. 1978-83, 86-18)
- *Andy Yosinoff (Emmanuel (MA) 1978-19)
- Michael Strong (Scranton 1980-94, 96-14)
- *Gary Blair (SFA 1986-93, Arkansas 1994-03, Texas A&M 2004-Present)
- *Joe Foley (Arkansas Tech 1987-2003, Little Rock 2003-Present)**
- *Lisa Bluder (St. Ambrose 1984-90, Drake 1990-2000, Iowa 2000 - Present)

GAME NOTES

NOT HER FIRST ACTION IN THE NATURAL STATE

After two seasons at New Mexico and in the Mountain West Conference, Azaria Robinson has joined Little Rock's Team. But when the Trojans tip off the season on Nov. 9, it won't be her first action in the Natural State. As a member of the Lobos, Robinson played at Arkansas-Pine Bluff on Dec. 17, 2020 and saw six minutes of action. She'll see the Golden Lions once more on Nov. 16 when UAPB visits the Jack Stephens Center.

FIRST OPPONENTS, NOW TEAMMATES

Azaria Robinson is not the only Mountain West player to transfer so she could be part of Little Rock's Team. Raziya Potter spent three seasons at San Jose State (albeit the Spartans only played four games in a COVID-shortened 2020-21 season) and faced off against Robinson in Mountain West play. Now the tandem will have to work together as part of the Trojans roster.

MENTAL HEALTH MATTERS

Standing at 5-foot-11, Little Rock forward Angelique Francis may not be the tallest player on the floor but she casts an imposing figure. With her muscles bulging out of her sleeveless jersey, there is little doubt who is the most physical player on the court. But look closely at those sleeveless arms and you will see the fading scars of a past that gives a glimpse at the adversity she is still overcoming to this day.

Those scars tell the story of a past that has been focused on survival between abusive relationships and multiple suicide attempts. It is a story she is just now coming to terms with in order to tell others, refocusing her life from merely trying to survive to wanting to help others mired in the darkness from which she has broken free. [Read more about Angelique's story here.](#)

FOLEY CLAIMS WIN NO. 800

Little Rock Head Coach Joe Foley is just the fifth active Division I head coach - and 16th coach overall - to surpass the 800 career wins mark. Already a Hall of Fame coach, he is continuing to cement his name as one of the best coaches in the game.

AND RANKS AMONG THE BEST

Joe Foley is currently fourth on the active coaches list in terms of all-time wins as the GOAT consistently builds a winning program year-in and year-out at Little Rock. That puts the Trojans leader among the top names the sport has to offer.

By Victories (as of Feb. 20, 2021)

Rk	Name, Team	Yrs.	Won	Lost	Pct.
1.	Tara VanDerveer, Stanford	43	1,148	258	.817
2.	Geno Auriemma, UConn	37	1,138	149	.884
3.	Gary Blair, Texas A&M	37	852	345	.712
4.	Joe Foley, Little Rock	35	830	293	.739
5.	Lisa Bluder, Iowa	38	812	383	.679
6.	Nancy Fahey, Illinois	36	778	227	.774
7.	Wes Moore, NC State	33	773	237	.765
8.	Kevin Borseth, Green Bay	35	763	300	.717
9.	Doug Bruno, DePaul	36	757	365	.675
10.	Joe McKeown, Northwestern	36	748	370	.669

THE GOAT IS A SUN BELT RECORD HOLDER

Joe Foley has won 225 games in Sun Belt Conference play over the course of his 19 years at Little Rock, holding the record for the most wins in conference play in the league. Additionally, he has a .700 winning percentage (225-95) in Sun Belt games, a mark that is the highest of any active Sun Belt head coach and ranking 10th all-time in Sun Belt history.

JOE FOLEY

Head Coach | 19th Season | Central Arkansas (1979)

Joe Foley, the 2010, 2011, 2015, 2017 and 2018 Sun Belt Conference Coach of the Year and 2010 Russell Athletic/WBCA Regional Coach of the Year, has led the Little Rock Women's Basketball program to 20-win seasons 11 of the last 14 years, outright Sun Belt Conference West Division titles in the final six years the Sun Belt had divisions, three Sun Belt regular-season championships, post-season appearances in 10 of the last 12 years – including five NCAA berths – and Sun Belt Conference Tournament titles in 2011, 2012, 2015 and 2018. Foley has recorded an 816-285-274 (.741) career record and a 345-193 (.638) record at Little Rock as he begins his 19th season in 2021-22. He has led the Trojans to the semi-finals of the Sun Belt Tournament in 13 of the past 14 years.

The Hall of Fame coach reached a remarkable milestone during the 2019-20 season when he recorded his 800th career victory – one of only five active head coaches to reach that plateau. In that season, Kyra Collier claimed first team All-Sun Belt honors marking the seventh consecutive year a Trojan has been represented on the first team. Little Rock has placed a Trojan on the league's all-conference teams list every single season Foley has guided Little Rock's Team.

Foley earned his 700th career victory in the NCAA Tournament's first round in 2015, and he signed a contract extension in April 2015 that will keep him as the Trojans' head coach through the 2023-24 season.

In his tenure at Little Rock, Foley has compiled the most overall wins (29) and conference victories (18) in a season while producing the school's first All-Sun Belt Conference selection in Alicia Cash in 2004. He also recruited back-to-back Sun Belt Conference Freshman of the Year winners in Renee Renz (2006) and Kim Sitzmann (2007). No other Sun Belt Conference school has achieved this feat. Foley also coached the school's first-ever Honorable Mention All-America honoree in Chastity Reed in 2010. His Trojan student-athletes have earned 23 All-Conference selections.

Foley began his coaching career at the high school level as both the boys and girls basketball coach at Oxford (Ark.) High School from 1979-81, and then at Morrilton High School as an assistant for the boys team until 1984.

Foley has earned many personal accolades during his career. He has been named national coach of the year twice, region or district coach of the year seven times, chosen to be on the 1994 United States Olympic Festival coaching staff and was inducted into the Arkansas Sports Hall of Fame as a member of the class of 2002.

Foley earned his bachelor's degree from the University of Central Arkansas in 1979. He is married to the former Chris Fields of Alpena, Ark. The couple has two children, C.J. and Miranda.

JOE FOLEY FILE

PERSONAL

Hometown: Alpena, Ark.

Wife: Chris

Children: C.J. and Miranda

Date Hired at Little Rock: April 16, 2003

Education: Bachelor of Science - UCA, 1979

COACHING CAREER

Oxford (Ark.) HS, M&W Head Coach	1979-81
Morrilton HS, Men's Assistant Coach	1981-84
Arkansas Tech, Men's Assistant Coach	1984-87
Arkansas Tech, Head Women's Coach	1987-2003
Little Rock, Head Women's Coach	2003-Present



ARKANSAS TECH, HEAD COACH

1987-88	(NAIA Final Four) 29-5
1988-89	(NAIA Final Four) 35-2
1989-90	30-3
1990-91	28-6
1991-92	(NAIA National Champion) 35-1
1992-93	(NAIA National Champion) 31-5
1993-94	30-3
1994-95	28-6
1995-96	23-9
1996-97	(NAIA Final Four) 29-4
1997-98	26-5
1998-99	(Division II Runner-Up) 31-7
1999-00	24-7
2000-01	23-8
2001-02	25-6
2002-03	29-4
Totals	456-81

LITTLE ROCK, HEAD COACH

2003-04	10-17
2004-05	10-19
2005-06	13-15
2006-07	21-10
2007-08	(SBC West Champs, WNIT) 23-9
2008-09	(SBC West Champs, WNIT) 26-7
2009-10	(SBC West Champs, NCAA 2nd Round) 27-7
2010-11	(SBC West Champs, SBC Tournament Champs, NCAA Tournament) 23-8
2011-12	(SBC West Champs, SBC Tournament Champs, NCAA Tournament) 20-13
2012-13	(SBC West Champs, WNIT) 24-9
2013-14	18-12
2014-15	(SBC Regular Season/Tournament Champs, NCAA 2nd Round) 29-5
2015-16	(WNIT) 20-13
2016-17	(SBC Regular Season Champs/WNIT) 25-9
2017-18	(SBC Regular Season/Tournament Champs, NCAA Tournament) 23-10
2018-19	SBC Regular Season/Tournament Champs, NCAA Tournament) 21-11
2019-20	12-19
2020-21	15-11
Totals	360-204

CAREER ACCOMPLISHMENTS

LITTLE ROCK

- **Five-Time** Sun Belt Coach of the Year (2010, 2011, 2015, 2017, 2018)
- **One** Russell Athletic/WBCA Region Coach of the Year (2010)
- **Five** Sun Belt Tournament Championships (2011, 2012, 2015, 2018, 2019)
- **Eleven** Postseason Appearances (2008-13, 2015-19)
- **Six** NCAA Tournament Appearances (2010-12, 2015, 2018-19)
- **Five** WNIT Appearances (2008, 2009, 2013, 2016, 2017)
- **Twelve** 20-Win Seasons (2007-13, 2015-19)
- **Six** Straight Sun Belt West Division Crowns (2008-13)
- **Three** Sun Belt Players of the Year (2011, 2017, 2019)
- **Two** Sun Belt Defensive Players of the Year (2011, 2015)
- **Thirty-Three** All-Sun Belt Conference Selections
- **Three** Sun Belt Freshmen of the Year
- **Four** Sun Belt Tournament Most Outstanding Players
- **Twenty** All-Sun Belt Tournament Team Selections

ARKANSAS TECH

- **Two** NAIA National Championships (1992, 1993)
- **One** NCAA Division II National Runner-up (1999)
- **Two** Division II South Region Championships (1998, 1999)
- **Six** NCAA Division II Tournament Appearances
- **Seven** NCAA/NAIA Final Four Appearances
- **Fourteen** AIC/Gulf South Conference or Division Titles
- **Sixteen** Straight 20-Win Seasons
- **Six** 30-Win Seasons
- **Two-Time** National Coach of the Year
- **Eight-Time** District or Region Coach of the Year
- **Nine-Time** AIC/Gulf South Conference Coach of the Year
- **Twenty** Individual All-America Honors
- Member of 1994 U.S. Olympic Festival Coaching Staff
- Led Arkansas Tech to Highest Winning Pct. in Division II Women's Basketball History

FOLEY VS. OPPONENTS

Opponent	Record	Opponent	Record
Abilene Christian	0-1	Missouri State	4-9
Alabama	0-1	Montana State	1-0
App State	14-1	Murray State	1-3
Arkansas	0-3	Nebraska	0-1
Arkansas - Pine Bluff (UAPB)	4-0	New Mexico State	1-1
Arkansas State	25-14	New Orleans	10-3
Arizona State	0-1	Nicholls State	1-0
Auburn	1-0	North Texas	13-4
Austin Peay	1-0	Northern Colorado	1-0
Bradley	2-0	Oklahoma	2-3
Bowling Green	0-1	Oklahoma State	2-2
Cal State Bakersfield	1-0	Ole Miss	1-1
Centenary	3-0	Oral Roberts	5-2
Central Arkansas	3-0	Pacific	0-1
Champion Christian	1-0	Philander Smith	1-0
Coastal Carolina	7-1	Purdue Fort Wayne	1-0
Creighton	1-1	Rice	7-5
Davidson	1-0	Saint Louis	2-2
Delaware	0-1	St. Mary's	1-0
Denver	13-4	Sam Houston State	3-0
Drake	0-1	Seattle	1-0
FIU	9-8	South Alabama	21-8
Florida Atlantic	10-1	South Dakota State	1-3
Florida State	0-1	Southeast Missouri	1-1
Fordham	0-1	Southern Arkansas	3-0
Georgia Southern	10-0	Southern Miss	8-4
Georgia State	12-2	SMU	1-1
Georgia Tech	0-1	Stephen F. Austin	1-1
Gonzaga	0-1	Texas	0-2
Grambling	2-0	Texas A&M	1-12
Green Bay	0-2	Texas Southern	1-0
Harding	1-0	Texas State	12-7
Idaho State	1-0	Texas Tech	0-1
Illinois-Chicago (UIC)	0-1	Troy	20-8
Incarnate Word	1-0	Tulane	0-2
Jackson State	2-1	Tulsa	9-2
Kansas City (UMKC)	1-0	ULM	31-4
Kansas State	0-3	UT Arlington	12-7
Louisiana	25-10	UT Martin	1-1
Louisiana Tech	4-6	UTEP	1-0
Loyola Marymount	1-0	UTSA	1-1
LSU	1-6	Vanderbilt	2-0
McNeese State	2-0	Western Kentucky	8-16
Memphis	9-4		
Middle Tennessee	7-12		
Mississippi State	0-4		
Mississippi Valley State	3-0		



"I'd rather be audited by the IRS, have a colonoscopy and a dentist appointment on the same day than play against a team coached by Joe Foley."
- Mike Neighbors, Arkansas Head Coach
 #LITTLEROCKSTEAM

The above quote was from the 2019 game. After last year's contest, which Arkansas won 80-70, Neighbors said "I'd like to add going to the DMV to the list."

2021-22 ROSTER

NUMERICAL ROSTER

NO.	NAME	PRONUNCIATION	POS.	HT	CL.	EXP.	HOMETOWN (PREVIOUS SCHOOL)
0	Raziya Potter	RAH-ZEE-ah	G	5-9	Sr.	TR	Tracy, Calif. (San Jose State)
1	Hailey Hohenecker	HAHN-ah-ker	G	5-4	R-Fr.	TR	Plymouth, Minn. (St. Thomas)
2	Sali Kourouma	SALLY COOR-uh-MUH	F	5-11	R-So.	JC	Kati, Mali (Grayson JC)
12	Tia Harvey		G	5-9	So.	1L	Sachse, Texas (Sachse HS)
13	Dariel Johnson	DARE-EE-uhl	F	6-1	Sr.	1L	Pasadena, Calif. (Pasadena City College)
14	Azaria Robinson	ah-ZAHR-EE-ah	F	6-2	Jr.	TR	Anchorage, Alaska (New Mexico)
22	Mikayla Eddins	mih-KAY-lah	G/F	5-10	Fr.	HS	Plano, Texas (Plano HS)
24	Mayra Caicedo	MY-rah KYE-ee-SAY-doh	G	5-3	Sr.	1L	Buga, Colombia (New Mexico JC)
34	Angelique Francis	AHN-juh-leek	F	5-11	Jr.	2L	Irving, Texas (MacArthur HS)

Head Coach: Joe Foley (19th Season)

Assistant Coaches: Alicia Cash (13th Season), Steve Wiedower (Seventh Season), Bobby Brasel (Fifth Season)

Director of Basketball Operations: Raeyana DeGray (Third Season)

Video Coordinator: Bernard Scott (First Season)

Athletic Trainer: Jacob Hoy (Sixth Season)

RADIO/TV ROSTER



0 Raziya POTTER
RAH-ZEE-ah
G | 5-9 | Sr.
Tracy, Calif.



1 Hailey HOHENECKER
HAHN-ah-ker
G | 5-4 | R-Fr.
Plymouth, Minn.



2 Sali KOUROUMA
SALLY
COOR-uh-MUH
F | 5-11 | R-So.
Kati, Mali



12 Tia HARVEY
G | 5-9 | So.
Sachse, Texas



13 Dariel JOHNSON
DARE-EE-uhl
F | 6-1 | Sr.
Pasadena, Calif.



14 Azaria ROBINSON
ah-ZAHR-EE-ah
F | 6-2 | Jr.
Anchorage, Alaska



22 Mikayla EDDINS
mih-KAY-lah
G/F | 5-10 | Fr.
Plano, Texas



24 Mayra CAICEDO
MY-rah
KYE-ee-SAY-doh
G | 5-3 | Sr.
Buga, Colombia



34 Angelique FRANCIS
AHN-juh-leek
F | 5-11 | Jr.
Irving, Texas



Joe FOLEY
Head Coach
19th Season



Alicia CASH
Assistant Coach
13th Season



Steve WIEDOWER
Assistant Coach
Seventh Season



Bobby BRASEL
Assistant Coach
Fifth Season



Raeyana DEGRAY
Dir. of Basketball Ops
Third Season



Bernard SCOTT
Video Coordinator
First Season



Jacob HOY
Head Athletic Trainer
Sixth Season



2021-22 LITTLE ROCK GAME NOTES

2021-22 RESULTS

Overall Record: 14-8 (Home: 8-4; Away: 6-3; Neutral: 0-1)

Sun Belt Record: 7-3 (Home: 2-3, Away: 5-0)

Date	Opponent	W/L	Score	Record (SBC)	High Points	High Rebounds	High Assists	High Steals	High Blocks	Attend.
Nov. 9	Missouri State	L	62-76	0-1 (0-0)	Potter (16)	Vornes (8)	Caicedo (6)	Kourouma (3)	Conn/Potter (1)	1,743
Nov. 12	at Vanderbilt	W	56-40	1-1 (0-0)	Kourouma (30)	Francis (6)	Caicedo (5)	Caicedo/Johnson (2)	Kourouma (1)	1,633
Nov. 16	UAPB	W	73-63	2-1 (0-0)	Kourouma (24)	Francis (14)	Caicedo (8)	Kourouma (4)	Three players (1)	747
Nov. 18	Memphis	W	55-50	3-1 (0-0)	Kourouma (32)	Kourouma (10)	Caicedo (3)	Kourouma/Conn (2)	Johnson (3)	763
Nov. 24	Auburn	W	57-49	4-1 (0-0)	Kourouma (16)	Vornes (10)	Caicedo (8)	Caicedo (3)	Three players (1)	656
Nov. 27	vs. Abilene Christian	L	61-66	4-2 (0-0)	Potter (16)	Vornes (16)	Caicedo (5)	Four players (2)	Potter/Vornes (2)	-
Nov. 28	at Oral Roberts	L	56-74	4-3 (0-0)	Vornes (13)	Vornes (9)	Harvey (3)	Three players (2)	Johnson (1)	1,565
Dec. 1	at #17/15 Texas A&M	L	50-65	4-4 (0-0)	Potter (23)	Francis (9)	Caicedo (4)	Johnson (4)	Johnson (3)	6,414
Dec. 4	Central Arkansas	W	62-38	5-4 (0-0)	Kourouma (20)	Johnson (7)	Caicedo/Potter (4)	Johnson (3)	Johnson/Robinson (1)	728
Dec. 12	at Arkansas	L	39-73	5-5 (0-0)	Kourouma/Potter (8)	Francis (9)	Conn (2)	Kourouma (2)	Conn/Kourouma (1)	3,451
Jan. 13	Coastal Carolina*	W	54-50	6-5 (1-0)	Kourouma (23)	Vornes (11)	Caicedo (9)	Three players (1)	Four players (1)	1,814
Jan. 15	App State*	L	49-60	6-6 (1-1)	Kourouma (15)	Johnson (11)	Caicedo (5)	Caicedo/Johnson (2)	Kourouma/Johnson (1)	1,823
Jan. 20	at Troy*	W	68-66	7-6 (2-1)	Potter (24)	Johnson (9)	Caicedo (9)	Caicedo (4)	Johnson (3)	1,801
Jan. 22	at South Alabama*	W	74-52	8-6 (3-1)	Three players (15)	Potter (8)	Caicedo (4)	Caicedo (3)	Johnson (2)	315
Jan. 27	Texas State*	L (30T)	65-69	8-7 (3-2)	Kourouma (21)	Francis/Johnson (9)	Caicedo/Harvey (4)	Three players (3)	Robinson (3)	1,665
Jan. 29	UT Arlington*	L	53-64	8-8 (3-3)	Potter (23)	Kourouma (9)	Caicedo/Harvey (3)	Francis (4)	Johnson (1)	1,901
Feb. 3	at Louisiana*	W	51-50	9-8 (4-3)	Johnson (14)	Johnson (11)	Caicedo/Harvey (5)	Caicedo/Johnson (4)	Johnson (1)	303
Feb. 5	at ULM*	W	64-47	10-8 (5-3)	Potter (22)	Johnson/Robinson (9)	Caicedo (6)	Caicedo (4)	Johnson (5)	957
Feb. 8	Philander Smith	W	56-49	11-8 (5-3)	Robinson (15)	Robinson (22)	Caicedo (6)	Johnson (3)	Johnson (3)	702
Feb. 12	Arkansas State*	W	64-55	12-8 (6-3)	Potter (18)	Johnson (7)	Harvey (5)	Caicedo (2)	Potter/Robinson (2)	2,269
Feb. 14	Champion Christian	W	88-36	13-8 (6-3)	Potter/Robinson (16)	Johnson (10)	Potter (7)	Three players (3)	Harvey (2)	322
Feb. 19	at Arkansas State*	W	73-69	14-8 (7-3)	Kourouma (22)	Kourouma (11)	Harvey (7)	Caicedo/Potter (2)	Potter/Johnson (1)	693

* - denotes Sun Belt Conference game

& - Sun Belt Conference Tournament

% - Governor's I-40 Showdown presented by Arkansas Blue Cross/Blue Shield

LITTLE ROCK WIN/LOSS MARGIN

	1	2	3	4	5	6	7	8	9	10	11	12	13	14	15	16	17	18	19	20-24	25+
Win	1	2		2	1		1	1	1	1						1	1			2	1
Loss				1	1						2			1	1			1			1

2021-22 OVERALL STATISTICS

Game Records

Record	Overall	Home	Away	Neutral
ALL GAMES	14-8	8-4	6-3	0-1
CONFERENCE	7-3	2-3	5-0	0-0
NON-CONFERENCE	7-5	6-1	1-3	0-1

Score by Periods

Team	1st	2nd	3rd	4th	OT	TOT
Little Rock	297	319	373	326	15	1330
Opponents	289	306	313	334	19	1261

Team Box Score

No.	Player				Total		3-Point		F-Throw		Rebounds													
		GP-GS	MIN	AVG	FG-FGA	FG%	3FG-3FGA	3FG%	FT-FTA	FT%	OFF	DEF	TOT	AVG	PF	DQ	A	TO	BLK	STL	PTS	AVG		
2	KOUROUMA, Sali	17-13	518:27	30.5	105-283	.371	22-79	.278	57-84	.679	28	66	94	5.5	36	2	11	60	8	24	289	17.0		
0	POTTER, Raziya	22-16	576:25	26.2	100-267	.375	26-79	.329	22-45	.489	21	30	51	2.3	68	1	40	74	11	18	248	11.3		
10	VORNES, Krystan	10-6	244:14	24.4	36-73	.493	0-3	.000	18-23	.783	20	48	68	6.8	24	0	4	11	5	6	90	9.0		
13	JOHNSON, Dariel	22-19	654:31	29.8	67-143	.469	8-29	.276	19-27	.704	42	115	157	7.1	64	1	27	28	29	34	161	7.3		
24	CAICEDO, Mayra	22-21	779:36	35.4	61-159	.384	14-53	.264	24-34	.706	9	65	74	3.4	64	0	109	77	1	41	160	7.3		
14	ROBINSON, Azaria	14-6	275:07	19.7	40-79	.506	0-0	.000	8-23	.348	35	39	74	5.3	33	1	2	16	10	7	88	6.3		
12	HARVEY, Tia	18-14	484:48	26.9	40-127	.315	9-27	.333	19-30	.633	8	31	39	2.2	52	3	54	35	4	14	108	6.0		
4	CONN, Amari	9-2	209:10	23.2	21-56	.375	10-26	.385	0-0	.000	7	10	17	1.9	9	0	9	11	2	5	52	5.8		
34	FRANCIS, Angelique	22-13	619:12	28.1	34-60	.567	0-1	.000	38-52	.731	48	82	130	5.9	44	0	24	22	2	12	106	4.8		
22	EDDINS, Mikayla	15-0	80:36	5.4	9-30	.300	2-11	.182	2-2	1.000	6	13	19	1.3	2	0	4	4	1	1	22	1.5		
1	HOHENECKER, Hailey	7-0	27:09	3.9	3-12	.250	0-5	.000	0-0	.000	1	1	2	0.3	1	0	4	3	0	0	6	0.9		
11	HOLLEY, Mekayla	2-0	05:46	2.9	0-3	.000	0-1	.000	0-0	.000	1	0	1	0.5	0	0	0	0	0	0	0	0.0		
Team											42	44	86					13						
Total		22	4475		516-1292	.399	91-314	.290	207-320	.647	268	544	812	36.9	397	8	288	354	73	162	1330	60.5		
Opponents		22	4475		435-1160	.375	98-340	.288	293-416	.704	228	556	784	35.6	367	8	209	395	52	140	1261	57.3		

Team Statistics

	LR	OPP
Scoring	1330	1261
Points per game	60.5	57.3
Scoring margin	+3.1	-
Field goals-att	516-1292	435-1160
Field goal pct	.399	.375
3 point fg-att	91-314	98-340
3-point FG pct	.290	.288
3-pt FG made per game	4.1	4.5
Free throws-att	207-320	293-416
Free throw pct	.647	.704
F-Throws made per game	9.4	13.3
Rebounds	812	784
Rebounds per game	36.9	35.6
Rebounding margin	+1.3	-
Assists	288	209
Assists per game	13.1	9.5
Turnovers	354	395
Turnovers per game	16.1	18.0
Turnover margin	+1.9	-
Assist/turnover ratio	0.8	0.5
Steals	162	140
Steals per game	7.4	6.4
Blocks	73	52
Blocks per game	3.3	2.4
Winning streak	6	-
Home win streak	3	-
Attendance	15133	17132
Home games-Avg/Game	12-1261	9-1904
Neutral site-Avg/Game	-	1-0

Team Results

Date	Opponent		Score	Att.
11/09/2021	Missouri St.	L	62-76	1743
11/12/2021	at Vanderbilt	W	56-40	1633
11/16/2021	Ark.-Pine Bluff	W	73-63	747
11/18/2021	Memphis	W	55-50	763
11/24/2021	Auburn	W	57-49	656
11/27/2021	vs Abilene Christian	L	61-66	0
11/28/2021	at Oral Roberts	L	56-74	1565
12/01/2021	at Texas A&M	L	50-65	6414
12/04/2021	Central Ark.	W	62-38	728
12/12/2021	at Arkansas	L	39-73	3451
01/13/2022	Coastal Carolina	W	54-50	1814
01/15/2022	Appalachian St.	L	49-60	1823
01/20/2022	at Troy	W	68-66	1801
01/22/2022	at South Alabama	W	74-52	315
01/27/2022	Texas St.	Lot3	65-69	1665
01/29/2022	UT Arlington	L	53-64	1901
02/03/2022	at Louisiana	W	51-50	303
02/05/2022	at La.-Monroe	W	64-47	957
02/08/2022	Philander Smith	W	56-49	702
02/12/2022	Arkansas St.	W	64-55	2269
02/14/2022	Champion Chris.	W	88-36	322
02/19/2022	at Arkansas St.	W	73-69	693



2021-22 OVERALL/CONFERENCE STATISTICS

Summary

Player	Overall Statistics										Conference Statistics									
	GP-GS	MIN/G	FG%	3FG%	FT%	R/G	A/G	STL	BLK	PTS/G	GP-GS	MIN/G	FG%	3FG%	FT%	R/G	A/G	STL	BLK	PTS/G
KOUROUMA, Sali	17-13	30.5	.371	.278	.679	5.5	0.6	24	8	17.0	8-5	31.1	.380	.310	.517	6.1	1.1	7	4	14.5
POTTER, Raziya	22-16	26.2	.375	.329	.489	2.3	1.8	18	11	11.3	10-8	29.1	.387	.359	.600	2.1	2.0	6	6	11.9
VORNES, Krystan	10-6	24.4	.493	.000	.783	6.8	0.4	6	5	9.0	2-2	23.6	.444	.000	.500	6.5	0.0	0	1	8.5
JOHNSON, Dariel	22-19	29.8	.469	.276	.704	7.1	1.2	34	29	7.3	10-8	32.7	.456	.318	.722	8.0	1.9	12	15	9.2
CAICEDO, Mayra	22-21	35.4	.384	.264	.706	3.4	5.0	41	1	7.3	10-10	38.2	.368	.296	.750	3.9	5.4	26	1	8.2
ROBINSON, Azaria	14-6	19.7	.506	.000	.348	5.3	0.1	7	10	6.3	10-4	19.9	.500	.000	.294	3.8	0.1	4	7	5.5
HARVEY, Tia	18-14	26.9	.315	.333	.633	2.2	3.0	14	4	6.0	8-7	30.5	.382	.385	.750	2.1	4.1	5	2	7.4
CONN, Amari	9-2	23.2	.375	.385	.000	1.9	1.0	5	2	5.8	0-0	0.0	.000	.000	.000	0.0	0.0	0	0	0.0
FRANCIS, Angelique	22-13	28.1	.567	.000	.731	5.9	1.1	12	2	4.8	10-6	28.3	.649	.000	.654	5.4	1.1	6	1	6.5
EDDINS, Mikayla	15-0	5.4	.300	.182	1.000	1.3	0.3	1	1	1.5	9-0	4.7	.333	.000	1.000	0.8	0.3	0	1	0.7
HOHENECKER, Hailey	7-0	3.9	.250	.000	.000	0.3	0.6	0	0	0.9	4-0	1.9	.500	.000	.000	0.3	0.5	0	0	1.0
HOLLEY, Mekayla	2-0	2.9	.000	.000	.000	0.5	0.0	0	0	0.0	1-0	3.0	.000	.000	.000	1.0	0.0	0	0	0.0
Totals	22		.399	.290	.647	36.9	13.1	162	73	60.5	10		.420	.321	.617	35.4	15.2	66	38	61.5
Opponent	22		.375	.288	.704	35.6	9.5	140	52	57.3	10		.374	.262	.740	35.5	9.6	65	21	58.2

Scoring

Player	Overall Statistics								Conference Statistics							
	FG-FGA	FG%	3FG-3FGA	3FG%	FT-FTA	FT%	PTS	PTS/G	FG-FGA	FG%	3FG-3FGA	3FG%	FT-FTA	FT%	PTS	PTS/G
KOUROUMA, Sali	105-283	.371	22-79	.278	57-84	.679	289	17.0	46-121	.380	9-29	.310	15-29	.517	116	14.5
POTTER, Raziya	100-267	.375	26-79	.329	22-45	.489	248	11.3	48-124	.387	14-39	.359	9-15	.600	119	11.9
VORNES, Krystan	36-73	.493	0-3	.000	18-23	.783	90	9.0	8-18	.444	0-2	.000	1-2	.500	17	8.5
JOHNSON, Dariel	67-143	.469	8-29	.276	19-27	.704	161	7.3	36-79	.456	7-22	.318	13-18	.722	92	9.2
CAICEDO, Mayra	61-159	.384	14-53	.264	24-34	.706	160	7.3	28-76	.368	8-27	.296	18-24	.750	82	8.2
ROBINSON, Azaria	40-79	.506	0-0	.000	8-23	.348	88	6.3	25-50	.500	0-0	.000	5-17	.294	55	5.5
HARVEY, Tia	40-127	.315	9-27	.333	19-30	.633	108	6.0	21-55	.382	5-13	.385	12-16	.750	59	7.4
CONN, Amari	21-56	.375	10-26	.385	0-0	.000	52	5.8	0-0	.000	0-0	.000	0-0	.000	0	0.0
FRANCIS, Angelique	34-60	.567	0-1	.000	38-52	.731	106	4.8	24-37	.649	0-1	.000	17-26	.654	65	6.5
EDDINS, Mikayla	9-30	.300	2-11	.182	2-2	1.000	22	1.5	2-6	.333	0-1	.000	2-2	1.000	6	0.7
HOHENECKER, Hailey	3-12	.250	0-5	.000	0-0	.000	6	0.9	2-4	.500	0-0	.000	0-0	.000	4	1.0
HOLLEY, Mekayla	0-3	.000	0-1	.000	0-0	.000	0	0.0	0-2	.000	0-0	.000	0-0	.000	0	0.0
Totals	516-1292	.399	91-314	.290	207-320	.647	1330	60.5	240-572	.420	43-134	.321	92-149	.617	615	61.5
Opponent	435-1160	.375	98-340	.288	293-416	.704	1261	57.3	201-537	.374	38-145	.262	142-192	.740	582	58.2

Totals

Player	Overall Statistics										Conference Statistics									
	O-REB	D-REB	TOTAL	PF	FO	A	TO	A/TO	HI	PTS	O-REB	D-REB	TOTAL	PF	FO	A	TO	A/TO	HI	PTS
KOUROUMA, Sali	28	66	94	36	2	11	60	0.2	32		12	37	49	13	0	9	30	0.3	23	
POTTER, Raziya	21	30	51	68	1	40	74	0.5	24		8	13	21	31	0	20	37	0.5	24	
VORNES, Krystan	20	48	68	24	0	4	11	0.4	15		2	11	13	4	0	0	2	0.0	15	
JOHNSON, Dariel	42	115	157	64	1	27	28	1.0	15		23	57	80	31	1	19	14	1.4	15	
CAICEDO, Mayra	9	65	74	64	0	109	77	1.4	15		1	38	39	26	0	54	35	1.5	15	
ROBINSON, Azaria	35	39	74	33	1	2	16	0.1	16		16	22	38	23	0	1	8	0.1	12	
HARVEY, Tia	8	31	39	52	3	54	35	1.5	14		5	12	17	27	2	33	13	2.5	14	
CONN, Amari	7	10	17	9	0	9	11	0.8	14		0	0	0	0	0	0	0	0.0	0	
FRANCIS, Angelique	48	82	130	44	0	24	22	1.1	15		18	36	54	21	0	11	15	0.7	15	
EDDINS, Mikayla	6	13	19	2	0	4	4	1.0	6		1	6	7	0	0	3	2	1.5	2	
HOHENECKER, Hailey	1	1	2	1	0	4	3	1.3	2		1	0	1	0	0	2	2	1.0	2	
HOLLEY, Mekayla	1	0	1	0	0	0	0	0.0	0		1	0	1	0	0	0	0	0.0	0	
Totals	268	544	812	397	8	288	354	0.8	88		104	250	354	176	3	152	164	0.9	74	
Opponent	228	556	784	367	8	209	395	0.5	76		102	253	355	176	6	96	179	0.5	69	

SEASON/CAREER STATS

Summary

Player	Season Statistics										Career Statistics									
	GP-GS	MIN/G	FG%	3FG%	FT%	R/G	A/G	STL	BLK	PTS/G	GP-GS	MIN/G	FG%	3FG%	FT%	R/G	A/G	STL	BLK	PTS/G
CAICEDO, Mayra	22-21	35.4	.384	.264	.706	3.4	5.0	41	1	7.3	48-47	35.9	.355	.293	.671	3.5	5.9	73	5	6.5
CONN, Amari	9-2	23.2	.375	.385	.000	1.9	1.0	5	2	5.8	9-2	23.2	.375	.385	.000	1.9	1.0	5	2	5.8
EDDINS, Mikayla	15-0	5.4	.300	.182	1.000	1.3	0.3	1	1	1.5	15-0	5.4	.300	.182	1.000	1.3	0.3	1	1	1.5
FRANCIS, Angelique	22-13	28.1	.567	.000	.731	5.9	1.1	12	2	4.8	74-18	19.0	.497	.500	.699	4.0	0.6	26	6	3.4
HARVEY, Tia	18-14	26.9	.315	.333	.633	2.2	3.0	14	4	6.0	42-27	23.2	.337	.286	.652	2.4	2.0	28	12	5.4
HOHENECKER, Hailey	7-0	3.9	.250	.000	.000	0.3	0.6	0	0	0.9	7-0	3.9	.250	.000	.000	0.3	0.6	0	0	0.9
HOLLEY, Mekayla	2-0	2.9	.000	.000	.000	0.5	0.0	0	0	0.0	7-0	8.8	.353	.000	.500	1.6	0.1	1	0	1.9
JOHNSON, Dariel	22-19	29.8	.469	.276	.704	7.1	1.2	34	29	7.3	31-19	25.4	.453	.267	.645	6.4	0.9	42	37	5.6
KOUROUMA, Sali	17-13	30.5	.371	.278	.679	5.5	0.6	24	8	17.0	17-13	30.5	.371	.278	.679	5.5	0.6	24	8	17.0
POTTER, Raziya	22-16	26.2	.375	.329	.489	2.3	1.8	18	11	11.3	22-16	26.2	.375	.329	.489	2.3	1.8	18	11	11.3
ROBINSON, Azaria	14-6	19.7	.506	.000	.348	5.3	0.1	7	10	6.3	14-6	19.7	.506	.000	.348	5.3	0.1	7	10	6.3
VORNES, Krystan	10-6	24.4	.493	.000	.783	6.8	0.4	6	5	9.0	72-43	21.1	.463	.000	.688	6.0	0.2	41	25	6.6

Scoring

Player	Season Statistics								Career Statistics							
	FG-FGA	FG%	3FG-3FGA	3FG%	FT-FTA	FT%	PTS	PTS/G	FG-FGA	FG%	3FG-3FGA	3FG%	FT-FTA	FT%	PTS	PTS/G
CAICEDO, Mayra	61-159	.384	14-53	.264	24-34	.706	160	7.3	111-313	.355	36-123	.293	53-79	.671	311	6.5
CONN, Amari	21-56	.375	10-26	.385	0-0	.000	52	5.8	21-56	.375	10-26	.385	0-0	.000	52	5.8
EDDINS, Mikayla	9-30	.300	2-11	.182	2-2	1.000	22	1.5	9-30	.300	2-11	.182	2-2	1.000	22	1.5
FRANCIS, Angelique	34-60	.567	0-1	.000	38-52	.731	106	4.8	81-163	.497	2-4	.500	86-123	.699	250	3.4
HARVEY, Tia	40-127	.315	9-27	.333	19-30	.633	108	6.0	86-255	.337	12-42	.286	43-66	.652	227	5.4
HOHENECKER, Hailey	3-12	.250	0-5	.000	0-0	.000	6	0.9	3-12	.250	0-5	.000	0-0	.000	6	0.9
HOLLEY, Mekayla	0-3	.000	0-1	.000	0-0	.000	0	0.0	6-17	.353	0-3	.000	1-2	.500	13	1.9
JOHNSON, Dariel	67-143	.469	8-29	.276	19-27	.704	161	7.3	73-161	.453	8-30	.267	20-31	.645	174	5.6
KOUROUMA, Sali	105-283	.371	22-79	.278	57-84	.679	289	17.0	105-283	.371	22-79	.278	57-84	.679	289	17.0
POTTER, Raziya	100-267	.375	26-79	.329	22-45	.489	248	11.3	100-267	.375	26-79	.329	22-45	.489	248	11.3
ROBINSON, Azaria	40-79	.506	0-0	.000	8-23	.348	88	6.3	40-79	.506	0-0	.000	8-23	.348	88	6.3
VORNES, Krystan	36-73	.493	0-3	.000	18-23	.783	90	9.0	177-382	.463	0-6	.000	121-176	.688	475	6.6

Totals

Player	Season Statistics								Career Statistics							
	O-REB	D-REB	TOTAL	PF	FO	A	TO	A/TO	O-REB	D-REB	TOTAL	PF	FO	A	TO	A/TO
CAICEDO, Mayra	9	65	74	64	0	109	77	1.4	21	145	166	117	0	284	161	1.8
CONN, Amari	7	10	17	9	0	9	11	0.8	7	10	17	9	0	9	11	0.8
EDDINS, Mikayla	6	13	19	2	0	4	4	1.0	6	13	19	2	0	4	4	1.0
FRANCIS, Angelique	48	82	130	44	0	24	22	1.1	119	180	299	109	3	41	63	0.7
HARVEY, Tia	8	31	39	52	3	54	35	1.5	25	77	102	83	4	86	72	1.2
HOHENECKER, Hailey	1	1	2	1	0	4	3	1.3	1	1	2	1	0	4	3	1.3
HOLLEY, Mekayla	1	0	1	0	0	0	0	0.0	5	6	11	3	0	1	3	0.3
JOHNSON, Dariel	42	115	157	64	1	27	28	1.0	50	147	197	78	1	27	32	0.8
KOUROUMA, Sali	28	66	94	36	2	11	60	0.2	28	66	94	36	2	11	60	0.2
POTTER, Raziya	21	30	51	68	1	40	74	0.5	21	30	51	68	1	40	74	0.5
ROBINSON, Azaria	35	39	74	33	1	2	16	0.1	35	39	74	33	1	2	16	0.1
VORNES, Krystan	20	48	68	24	0	4	11	0.4	155	274	429	181	5	13	118	0.1



2021-22 LITTLE ROCK GAME NOTES

2021-22 POINTS-REBOUNDS-ASSISTS

Opponent	Date	Score		0	1	2	4	10	11	12	13	14	22	24
				POTTER, RAZ	HOHENECKER	KOUROUMA, S	CONN, AMARI	VORNES, KRY	HOLLEY, MEK	HARVEY, TIA	JOHNSON, DA	ROBINSON, A	EDDINS, MIK	CAICEDO, MA
Missouri St.	11/09/2021	62-76	L	16-4-0	DNP	15-5-0	7-1-2	10-8-0	DNP	0-2-1	3-3-1	DNP	3-0-0	8-1-6
at Vanderbilt	11/12/2021	56-40	W	4-0-0	DNP	30-3-0	0-3-0	6-5-0	DNP	2-2-1	6-3-0	DNP	DNP	8-3-5
Ark.-Pine Bluff	11/16/2021	73-63	W	9-3-1	DNP	24-6-0	8-3-0	4-4-0	DNP	12-3-2	7-10-1	DNP	DNP	7-4-8
Memphis	11/18/2021	55-50	W	4-0-1	DNP	32-10-0	2-3-1	9-3-1	DNP	4-1-2	4-5-0	DNP	DNP	0-8-3
Auburn	11/24/2021	57-49	W	2-1-0	DNP	16-3-0	DNP	14-10-0	DNP	4-2-2	6-5-0	DNP	DNP	13-3-8
vs Abilene Christian	11/27/2021	61-66	L	16-3-1	DNP	DNP	11-1-1	15-16-2	DNP	7-3-2	0-3-0	DNP	DNP	8-2-5
at Oral Roberts	11/28/2021	56-74	L	7-1-1	0-0-1	DNP	7-1-2	13-9-1	DNP	5-2-3	5-5-0	DNP	2-5-1	10-1-2
at Texas A&M	12/01/2021	50-65	L	23-2-1	DNP	15-3-0	3-1-0	DNP	DNP	0-1-3	5-7-3	DNP	DNP	2-4-4
Central Ark.	12/04/2021	62-38	W	12-4-4	DNP	20-4-0	14-2-1	DNP	DNP	DNP	6-7-1	2-6-1	0-0-0	2-1-4
at Arkansas	12/12/2021	39-73	L	8-1-0	0-0-0	8-5-0	0-2-2	2-0-0	0-0-0	DNP	6-3-0	0-2-0	2-1-0	7-4-1
Coastal Carolina	01/13/2022	54-50	W	3-0-2	DNP	23-6-0	DNP	15-11-0	DNP	DNP	2-4-1	0-2-0	0-0-0	8-5-9
Appalachian St.	01/15/2022	49-60	L	1-0-2	0-0-2	15-6-4	DNP	2-2-0	0-1-0	DNP	5-11-2	9-4-0	2-1-0	4-3-5
at Troy	01/20/2022	68-66	W	24-3-0	DNP	1-4-1	DNP	DNP	DNP	11-0-3	14-9-3	6-2-0	0-2-1	4-2-9
at South Alabama	01/22/2022	74-52	W	9-8-2	2-1-0	15-3-0	DNP	DNP	DNP	2-3-3	10-6-2	4-6-0	2-0-1	15-5-4
Texas St.	01/27/2022	65-69	Lot3	2-1-2	DNP	21-6-2	DNP	DNP	DNP	5-1-4	15-9-1	2-3-0	0-0-0	11-7-4
UT Arlington	01/29/2022	53-64	L	23-1-2	DNP	15-9-0	DNP	DNP	DNP	0-1-3	2-6-1	0-1-0	0-0-0	4-1-3
at Louisiana	02/03/2022	51-50	W	7-1-3	0-0-0	DNP	DNP	DNP	DNP	9-3-5	14-11-0	12-4-1	2-4-0	5-3-5
at La.-Monroe	02/05/2022	64-47	W	22-0-3	2-0-0	DNP	DNP	DNP	DNP	14-3-3	10-9-4	10-9-0	0-0-1	4-6-6
Philander Smith	02/08/2022	56-49	W	12-4-4	DNP	DNP	DNP	DNP	DNP	5-4-1	10-16-1	15-22-0	3-0-0	6-0-6
Arkansas St.	02/12/2022	64-55	W	18-4-1	DNP	4-4-0	DNP	DNP	DNP	7-3-5	10-7-3	7-6-0	DNP	14-5-4
Champion Chris.	02/14/2022	88-36	W	16-7-7	2-1-1	13-6-2	DNP	DNP	DNP	10-2-4	11-10-1	16-6-0	6-6-0	7-4-3
at Arkansas St.	02/19/2022	73-69	W	10-3-3	DNP	22-11-2	DNP	DNP	DNP	11-3-7	10-8-2	5-1-0	0-0-0	13-2-5



2021-22 STATISTICAL COMPARISON

DATE	OPPONENT	FG-FGA	PCT.	3P-3PA	PCT.	FT-FTA	PCT.	OR-DR-RB	PF	A	TO	S	B	1Q	2Q	1H	3Q	4Q	2H	OT	PTS
11/9/21	Little Rock	26-65	.400	2-11	.182	8-11	.727	15-19-34	21	11	22	8	2	15	17	32	21	9	30	-	62
Att: 1,743	Missouri State	27-53	.509	4-16	.250	18-22	.818	9-25-34	17	15	19	8	8	23	15	38	16	22	38	-	76
11/12/21	Little Rock	20-50	.400	3-11	.273	13-16	.813	8-22-30	18	8	10	8	1	13	12	25	15	16	31	-	56
Att: 1,633	at Vanderbilt	16-49	.327	5-22	.227	3-6	.500	12-23-35	15	12	20	4	3	12	6	18	11	11	22	-	40
11/16/21	Little Rock	29-67	.433	5-17	.294	10-15	.667	19-29-48	19	12	16	7	3	20	21	41	13	19	32	-	73
Att: 747	UAPB	22-59	.373	6-16	.375	13-17	.765	11-20-31	17	3	14	2	1	13	15	28	18	17	35	-	63
11/18/21	Little Rock	21-55	.382	1-11	.091	12-18	.667	13-26-39	16	8	11	7	4	13	13	26	15	14	31	-	55
Att: 763	Memphis	17-49	.347	5-13	.385	11-16	.688	9-23-32	14	6	16	3	1	7	17	24	20	6	26	-	50
11/24/21	Little Rock	22-48	.458	3-9	.333	10-19	.526	6-30-36	20	13	16	8	3	17	10	27	16	14	30	-	57
Att: 656	Auburn	19-59	.322	2-15	.133	9-16	.563	14-25-39	19	7	17	5	1	11	13	24	10	15	25	-	49
11/27/21	Little Rock	21-50	.420	5-11	.455	14-15	.933	10-22-32	23	11	18	9	4	13	21	34	22	7	27	-	61
Att: -	vs. Abilene Christian	20-52	.385	11-21	.524	15-22	.682	14-19-33	20	13	16	9	2	16	16	32	17	17	34	-	66
11/28/21	Little Rock	22-65	.338	6-19	.316	6-9	.667	12-22-34	20	13	14	8	1	17	9	26	9	21	30	-	56
Att: 1,565	at Oral Roberts	25-51	.490	4-12	.333	20-25	.800	6-34-40	15	12	15	6	3	15	15	30	24	20	44	-	74
12/1/21	Little Rock	21-62	.339	2-16	.125	6-12	.500	12-21-33	13	11	14	8	4	13	6	19	18	13	31	-	50
Att: 6,414	at #17/15 Texas A&M	24-52	.462	8-17	.471	9-10	.900	7-31-38	14	16	17	7	4	19	21	40	9	16	25	-	65
12/4/21	Little Rock	22-63	.349	8-19	.421	10-10	1.000	12-21-33	18	13	15	7	2	15	16	31	16	15	31	-	62
Att: 728	Central Arkansas	12-35	.343	0-2	.000	14-25	.560	6-29-35	15	1	27	5	2	13	9	24	8	8	16	-	38
12/12/21	Little Rock	15-57	.263	2-16	.125	7-10	.700	13-19-32	20	3	17	4	2	13	5	18	12	9	21	-	39
Att: 3,451	at Arkansas	24-57	.421	11-24	.458	14-21	.667	15-29-44	14	15	13	5	4	12	14	26	28	19	47	-	73
1/13/22	Little Rock	20-53	.377	4-13	.308	10-14	.714	8-29-37	17	13	16	3	4	6	17	23	17	14	31	-	54
Att: 1,814	Coastal Carolina	19-61	.311	3-15	.200	9-16	.563	16-29-45	19	4	14	5	2	13	8	21	12	17	29	-	50
1/15/22	Little Rock	21-56	.375	3-13	.231	4-10	.400	14-28-42	17	16	24	5	2	13	9	22	13	14	27	-	49
Att: 1,823	App State	19-48	.396	8-24	.333	14-22	.636	6-24-30	12	10	18	10	3	7	15	22	19	19	38	-	60
1/20/22	Little Rock	25-63	.397	5-19	.263	13-15	.867	10-24-34	21	18	13	11	5	14	6	20	20	28	48	-	68
Att: 1,801	at Troy	22-60	.367	3-13	.231	19-23	.826	17-28-45	19	13	20	7	4	16	10	26	19	21	40	-	66
1/22/22	Little Rock	31-64	.484	5-10	.500	7-13	.538	17-22-39	18	12	17	8	6	22	19	41	16	17	33	-	74
Att: 315	at South Alabama	18-49	.367	2-11	.182	14-19	.737	10-16-26	16	6	20	6	4	10	18	28	9	15	24	-	52
1/27/22	Little Rock	26-70	.371	1-12	.083	12-23	.522	8-32-40	16	14	17	10	5	7	11	18	15	17	32	15	65
Att: 1,665	Texas State	26-59	.441	6-15	.400	11-18	.611	4-42-46	20	16	28	10	0	18	13	31	14	5	19	19	69
1/29/22	Little Rock	22-52	.423	2-8	.250	7-10	.700	7-21-28	19	9	15	5	1	20	14	34	12	18	30	-	64
Att: 1,901	UT Arlington	20-45	.444	2-9	.222	22-28	.786	5-25-30	16	13	12	4	2	6	15	21	20	12	32	-	53
2/3/22	Little Rock	19-52	.365	7-14	.500	6-12	.500	13-17-30	18	16	14	9	1	7	17	24	17	10	27	-	51
Att: 303	at Louisiana	18-42	.429	0-8	.000	14-19	.737	9-23-32	16	4	18	4	2	10	17	27	8	15	23	-	50
2/5/22	Little Rock	25-55	.455	6-11	.545	8-12	.667	14-19-33	13	18	16	6	7	16	19	35	21	8	29	-	64
Att: 957	at ULM	20-57	.351	1-8	.125	6-6	1.000	14-18-32	18	11	20	7	3	8	16	24	12	11	23	-	47
2/8/22	Little Rock	23-68	.338	3-16	.188	7-15	.467	21-31-52	13	13	17	6	5	9	22	31	7	18	25	-	56
Att:	Philander Smith	20-57	.351	2-14	.143	7-17	.412	10-28-38	13	9	16	10	1	8	10	18	13	18	31	-	49
2/12/22	Little Rock	23-50	.460	6-17	.353	12-19	.632	5-33-38	20	17	18	4	5	10	15	25	22	17	39	-	64
Att: 2,269	Arkansas State	16-56	.286	4-18	.222	19-25	.760	9-25-34	21	8	12	4	1	11	11	22	13	20	33	-	55
2/14/22	Little Rock	34-70	.486	8-24	.333	12-21	.571	23-32-55	20	20	20	16	4	21	25	46	27	15	42	-	88
Att: 322	Champion Christian	8-50	.160	2-23	.087	18-27	.667	13-17-30	18	4	25	11	1	7	12	19	8	9	17	-	36
2/19/22	Little Rock	28-57	.491	4-17	.235	13-21	.619	8-25-33	17	19	14	5	2	17	14	31	21	21	42	-	73
Att: 693	at Arkansas State	23-60	.383	9-24	.375	14-16	.875	12-23-35	20	11	17	8	0	20	21	41	13	15	28	-	69
2/24/22	Little Rock																				
Att:	at UT Arlington																				
2/26/22	Little Rock																				
Att:	at Texas State																				



2021-22 LITTLE ROCK GAME NOTES

2021-22 TEAM HIGHS / LOWS

LITTLE ROCK HIGH	LITTLE ROCK LOW	CATEGORY	OPPONENT HIGH	OPPONENT LOW
88, CHAMPION CHRISTIAN (2/14/22)	39, at Arkansas (12/12/21)	POINTS	76, MISSOURI STATE (11/9/21)	36, CHAMPION CHRISTIAN (2/14/22)
34, CHAMPION CHRISTIAN (2/14/22)	15, at Arkansas (12/12/21)	FIELD GOALS MADE	27, MISSOURI STATE (11/9/21)	8, CHAMPION CHRISTIAN (2/14/22)
70, TEXAS STATE (1/27/22)	48, AUBURN (11/24/21)	FIELD GOAL ATTEMPTS	61, COASTAL CAROLINA (1/13/22)	35, CENTRAL ARKANSAS (12/04/21)
70, CHAMPION CHRISTIAN (2/14/22)				
.491 (28-57), at Arkansas St (2/19/22)	.263 (15-57), at Arkansas (12/12/21)	FIELD GOAL PERCENTAGE	.509 (27-53), MISSOURI ST. (11/9/21)	.160 (8-50), CHAMPION CHR. (2/14/22)
8, CENTRAL ARKANSAS (12/04/21)	1, MEMPHIS (11/18/21)	3 PT FIELD GOALS MADE	11, vs Abilene Christian (11/27/21)	0, CENTRAL ARKANSAS (12/04/21)
8, CHAMPION CHRISTIAN (2/14/22)	1, TEXAS STATE (1/27/22)		11, at Arkansas (12/12/21)	0, at Louisiana (2/3/22)
24, CHAMPION CHRISTIAN (2/14/22)	8, UT ARLINGTON (1/29/22)	3 PT FG ATTEMPTS	24, at Arkansas (12/12/21)	2, CENTRAL ARKANSAS (12/04/21)
			24, APP STATE (1/15/22)	
			24, at Arkansas State (2/19/22)	
.545 (6-11), at ULM (2/5/22)	.83 (1-12), TEXAS STATE (1/27/22)	3 PT FG PERCENTAGE	.524 (11-21), vs ACU (11/27/21)	.000 (0-2), CENTRAL ARK. (12/04/21)
				.000 (0-8), at Louisiana (2/3/22)
14, vs Abilene Christian (11/27/21)	4, APP STATE (1/15/22)	FREE THROWS MADE	22, UT ARLINGTON (1/29/22)	3, at Vanderbilt (11/12/21)
23, TEXAS STATE (1/27/22)	9, at Oral Roberts (11/28/21)	FREE THROW ATTEMPTS	28, UT ARLINGTON (1/29/22)	6, at Vanderbilt (11/12/21)
1.000 (10-10), CENTRAL ARK. (12/04/21)	.400 (4-10), APP STATE (1/15/22)	FREE THROW PERCENTAGE	1.000 (6-6), at ULM (2/5/22)	.500 (3-6), at Vanderbilt (11/12/21)
55, CHAMPION CHRISTIAN (2/14/22)	28, UT ARLINGTON (1/29/22)	REBOUNDS	46, TEXAS STATE (1/27/22)	26, at South Alabama (1/22/22)
20, CHAMPION CHRISTIAN (2/14/22)	3, at Arkansas (12/12/21)	ASSISTS	16, at #17/15 Texas A&M (12/01/21)	1, CENTRAL ARKANSAS (12/04/21)
			16, TEXAS STATE (1/27/22)	
16, CHAMPION CHRISTIAN (2/14/22)	3, COASTAL CAROLINA (1/13/22)	STEALS	11, CHAMPION CHRISTIAN (2/14/22)	2, UAPB (11/16/21)
7, at ULM (2/5/22)	1, at Vanderbilt (11/12/21)	BLOCKED SHOTS	8, MISSOURI STATE (11/9/21)	0, TEXAS STATE (1/27/22)
	1, at Oral Roberts (11/28/21)			0, at Arkansas State (2/19/22)
	1, UT ARLINGTON (1/29/22)			
	1, at Louisiana (2/3/22)			
24, APP STATE (1/15/22)	10, at Vanderbilt (11/12/21)	TURNOVERS	28, TEXAS STATE (1/27/22)	12, UT ARLINGTON (1/29/22)
				12, ARKANSAS STATE (2/12/22)
23, vs Abilene Christian (11/27/21)	13, at #17/15 Texas A&M (12/01/21)	FOULS	21, ARKANSAS STATE (2/12/22)	12, APP STATE (1/15/22)
	13, at ULM (2/5/22); PHILANDER SMITH (2/8/22)		20, TEXAS STATE (1/27/22)	

2021-22 INDIVIDUAL HIGHS

LITTLE ROCK	CATEGORY	OPPONENT
32, Sali Kourouma vs. Memphis (11/18/21)	Points	30, Da'Nasia Hood vs. Texas State (1/27/22)
11, Raziya Potter at #17/15 Texas A&M (12/01/21)	Field Goals Made	12, Da'Nasia Hood vs. Texas State (1/27/22)
11, Raziya Potter vs. UT ARLINGTON (1/29/22)		12, Kyren Whittington at ULM (2/5/22)
25, Raziya Potter at #17/15 Texas A&M (12/01/21)	Field Goals Attempted	25, Kyren Whittington at ULM (2/5/22)
1.000 (5-5), Mayra Caicedo vs Auburn (11/24/21)	FG Pct. (min. 5 made)	.875 (7-8), Jasmine Franklin vs Missouri State (11/9/21)
4, Amari Conn vs. CENTRAL ARKANSAS (12/4/21)	3-Pt. FG Made	5, Jamie Bonnarens vs Abilene Christian (11/27/21)
4, Raziya Potter vs ARKANSAS STATE (2/12/22)		5, Destiny Pitts at #17/15 Texas A&M (12/01/21)
4, Raziya Potter vs. CHAMPION CHRISTIAN (2/14/22)		
10, Sali Kourouma vs. APP STATE (1/15/22)	3-Pt. FG Attempted	8, Brylee Bartram at Vanderbilt (11/12/21)
		8, Amber Ramirez at Arkansas (12/12/21)
.800 (4-5), Amari Conn vs. CENTRAL ARKANSAS (12/4/21)	3-Pt. FG Pct. (min. 5 attempts)	.833 (5-6), Destiny Pitts at #17/15 Texas A&M (12/01/21)
11, Sali Kourouma vs. Memphis (11/18/21)	Free Throws Made	10, Starr Jacobs vs. UT Arlington (1/29/22)
14, Sali Kourouma vs. Memphis (11/18/21)	Free Throws Attempted	12, Starr Jacobs vs. UT Arlington (1/29/22)
1.000 (6-6), Sali Kourouma vs CENTRAL ARKANSAS (12/4/21)	Free Throw Pct. (min. 5 attempts)	1.000 (7-7), Katie Scott at Oral Roberts (11/28/21)
1.000 (5-5), Krystan Vornes vs Abilene Christian (11/27/21)		
1.000 (4-4), Angelique Francis vs Abilene Christian (11/27/21)		
1.000 (6-6), Angelique Francis at Troy (1/20/22)		
22, Azaria Robinson vs. PHILANDER SMITH (2/8/22)	Rebounds	13, Jasmine Franklin vs Missouri State (11/9/21)
9, Mayra Caicedo vs. COASTAL CAROLINA (1/13/22)	Assists	7, Mya Bhinhar vs Missouri State (11/9/21)
9, Mayra Caicedo at Troy (1/20/22)		
8, Sali Kourouma at Arkansas (12/12/21)	Turnovers	7, Aicha Coulibaly vs Auburn (11/24/21)
		7, Kamryn Mraz vs Abilene Christian (11/27/21)
5, Dariel Johnson at ULM (2/5/22)	Blocked Shots	4, Jasmine Franklin vs Missouri State (11/9/21)
4, Sali Kourouma vs. UAPB (11/16/21)	Steals	3, Brice Calip vs Missouri State (11/9/21)
4, Dariel Johnson at #17/15 Texas A&M (12/01/21)		3, Amber Ramirez at Arkansas (12/12/21)
4, Mayra Caicedo at Troy (1/20/22)		3, Gloria Fornah vs Central Arkansas (12/04/21)
4, Angelique Francis vs. UT ARLINGTON (1/29/22)		
4, Dariel Johnson at Louisiana (2/3/22)		
4, Mayra Caicedo at Louisiana (2/3/22)		
4, Mayra Caicedo at ULM (2/5/22)		
40, Mayra Caicedo at Vanderbilt (11/12/21)	Minutes Played	-
40, Mayra Caicedo vs. COASTAL CAROLINA (1/13/22)		

2021-22 RECAPS AND BOX SCORES

1 MISSOURI STATE 76, LITTLE ROCK 62

Nov. 9, 2021 • Little Rock, Ark. • 1,743

LITTLE ROCK, Ark. - Missouri State averaged over 103 points in its two exhibitions and entered Tuesday's season-opener looking to prove it belonged in the Top 25 polls after back-to-back Sweet 16 runs. They left thankful for a fourth-quarter run that prevented the Lady Bears from being another victim of Little Rock's suffocating defense.

The host Trojans (0-1) threatened an early-season upset with a late third quarter lead but eventually fell to the near unanimous choice to win the Missouri Valley Conference in a 76-62 battle Tuesday night in front of 1,743 at the Jack Stephens Center.

For Little Rock, it was an all-out effort that saw the Maroon and Silver challenge Missouri State from the opening tip. The Lady Bears only briefly flirted with a double-digit lead a couple times before Little Rock would battle back and bring the Bears back to the reality that is Trojan Basketball.

But after losing two starters to injury in the fourth quarter - both Dariel Johnson and Mayra Caicedo are expected to return for Little Rock's next game at Vanderbilt - Missouri State (1-0) was able to use numbers to its advantage and pull away for the win.

New faces led the way for the Trojans as Raziya Potter led Little Rock's Team with 16 points while Sali Kourouma added another 15. Krystan Vornes, making her first appearance since a season-ending knee injury in March, flirted with a double-double by scoring 10 points and grabbing eight boards.

Overall, Little Rock shot 40% (26-for-65) from the field and ended the game even with Missouri State in rebounds, 34-34. The Trojans refused to back down in a physical game that saw seven lead changes.

Missouri State 76, Little Rock 62 in Little Rock, Ark.; Nov. 9, 2021

VISITORS: Missouri State 1-0

#	Player	TOT 3-PT										min
		fg-a	fg-a	ft-a	reb	pf	tp	a	to	blk	s	
04	Abby Hipp	f	2-4	0-0	3-4	6	2	7	2	1	0	26
32	Jasmine Franklin	f	7-8	0-0	4-4	13	3	18	1	4	4	33
11	Brice Calip	g	4-9	1-4	6-7	3	3	15	3	0	3	34
21	Sydney Wilson	g	2-8	1-4	0-0	4	2	5	1	3	0	24
23	Mya Bhinhar	g	0-3	0-2	0-0	4	0	0	7	0	0	26
00	Abbigayle Jackson		3-5	0-1	1-2	2-3	7	1	1	3	0	17
13	Ifunanya Nwachukwu		0-0	0-0	0-0	1	3	0	0	3	1	4
14	Mariah White		9-15	2-4	4-5	0	1	24	0	3	0	33
20	Isabelle Delarue		0-1	0-1	0-0	0	0	0	0	0	0	1
22	Paige Rocca		0-0	0-0	0-0	0	0	0	0	1	0	2
TEAM												
Totals.....			27-53	4-16	22	34	17	76	15	19	8	201
TOTAL FG%		1st Half: 13-24 54.2%	2nd Half: 14-29 48.3%		Game: 50.9%		DB					
3-Pt. FG%		1st Half: 4-9 44.4%	2nd Half: 0-7 0.0%		Game: 25.0%		REB					
FThrow %		1st Half: 8-9 88.9%	2nd Half: 10-13 76.9%		Game: 81.8%		2					

HOME TEAM: Little Rock 0-1

#	Player		TOT 3-PT											
			fg-a	fg-a	ft-A	reb	pf	tp	a	to	blk	s	min	
02	Sali Kourouma	f	6-19	0-3	3-4	5	4	15	0	4	0	3	26	
13	Daniel Johnson	f	1-3	0-1	1-2	3	1	3	1	0	0	1	18	
34	Angelique Francis	f	0-0	0-0	0-0	3	2	0	1	0	0	1	14	
12	Tia Harvey	g	0-4	0-0	0-0	2	4	0	1	4	0	0	20	
24	Mayra Caicedo	g	4-13	0-3	0-0	1	1	8	6	5	0	1	35	
00	Raziya Potter	g	7-14	0-2	2-3	4	5	16	0	4	1	1	24	
04	Amari Conn		3-5	1-1	0-0	1	2	7	2	2	1	1	32	
10	Krystan Vornes		4-6	0-0	2-2	8	2	10	0	3	0	0	30	
22	Mikayla Eddins		1-1	1-1	0-0	0	0	3	0	0	0	0	1	
TEAM			7											
TOTALS.....			26-65	2-11	8-11	34	21	62	11	22	2	8	199	
TOTAL FG%			1st Half: 13-33 39.4%		2nd Half: 13-32 40.6%		Game: 40.0%		DB					
3-Pt. FG%			1st Half: 1-7 14.3%		2nd Half: 1-4 25.0%		Game: 18.2%		REB					
FThrow %			1st Half: 5-8 62.5%		2nd Half: 3-3 100%		Game: 72.7%		2					

Officials: Shandra Twine, Marlin Ramsey, Christopher Saucedo

Technical fouls: Missouri State-None. Little Rock-None.

Attendance: 1,743

Score by Periods	1st	2nd	3rd	4th	OT	Total
Missouri State	23	15	16	22	-	76
Little Rock	15	17	21	9	-	62

Points in the paint-MSU 44, LR 40. Points off turnovers-MSU 25, LR 14.
2nd chance points-MSU 13, LR 13. Fast break points-MSU 11, LR 3.
Bench points-MSU 31, LR 36. Score tied-0 times. Lead changed-7 times.
Last FG-MSU 4th-01:53, LR 4th-00:02.
Largest lead-MSU by 17 4th-00:30, LR by 2 1st-09:40.
MSU led for 36:34. LR led for 03:06. Game was tied for 00:20.

2 LITTLE ROCK 56, VANDERBILT 40

Nov. 12, 2021 • Nashville, Tenn. • 1,633

NASHVILLE - At the end of the first quarter, Vanderbilt was searching for answers on how to stop Little Rock's Sali Kourouma. Thirty minutes later, they were still had no solution.

Kourouma, in just her second game in a Little Rock uniform, scored 30 points and kept the host Commodores (1-1) at bay in a 56-40 win for the Trojans (1-1) at Vanderbilt. That included an 11-point outburst by Kourouma in the first quarter to go along with a 9-for-16 performance from the field and hitting 10 of 12 free throws in a dominating performance.

The win gives Little Rock a sweep of the home-and-home series with Vanderbilt that began with an 82-74 win last season in Little Rock. It marked the second straight day a Sun Belt team had toppled a program from the Southeastern Conference after Georgia Southern beat Auburn Thursday night. Auburn visits Little Rock on Nov. 24.

Little Rock shot 40 percent from the field for the second straight game but even more impressive was the Trojans defense which turned 20 Vanderbilt turnovers into 22 points. The Maroon and Silver further punished the Commodores, going to the line eight times and connecting on 13 of 16 free throw attempts (81.3 percent).

Kourouma scored 15 points in her Little Rock debut and doubled that output Friday night against Vanderbilt. She was perfect from the free throw line for three quarters, going 10 of 12 from the charity stripe overall.

Mayra Caicedo scored eight points and dished out five assists while Dariel Johnson and Krystan Vornes both scored six. Angelique Francis led the Trojans in rebounds with six. The tall Trojans controlled the pace of play in the paint, out-scoring Vandy 24-14 in that zone.

Little Rock 56, Vanderbilt 40 in Nashville, Tenn.; Nov. 12, 2021

VISITORS: Little Rock 1-1

#	Player		TOT 3-PT										
			fg-a	fg-a	ft-a	reb	pf	tp	a	to	blk	s	min
02	Sali Kourouma	f	9-16	2-10	12-3	1	30	0	2	1	1	31	
13	Daniel Johnson	f	3-5	0-0	0-0	3	2	6	0	1	0	2	29
34	Angelique Francis	f	0-1	0-0	0-0	6	3	0	2	0	0	0	33
00	Raziya Potter	g	2-4	0-0	0-0	0	3	4	0	3	0	1	9
24	Mayra Caicedo	g	3-8	1-2	1-2	3	4	8	5	1	0	2	40
04	Amari Conn		0-5	0-3	0-0	3	0	0	0	0	0	0	12
10	Krystan Vornes		2-2	0-0	2-2	5	4	6	0	0	0	1	20
12	Tia Harvey		1-9	0-1	0-0	2	1	2	1	1	0	1	26
TEAM						5				2			
Totals.....			20-50	3-11	13-30	18	56	8	10	1	8	200	
TOTAL FG%			1st Half: 9-25 36.0%	2nd Half: 11-25 44.0%				Game: 40.0%				DB	
3-Pt. FG%			1st Half: 1-6 16.7%	2nd Half: 2-5 40.0%				Game: 27.3%				REB	
FThrow %			1st Half: 6-6 100%	2nd Half: 7-10 70.0%				Game: 81.3%					

HOME TEAM: Vanderbilt 1-1

		TOT 3-PT												
##	Player		fg-a	fg-a	ft-A	reb	pf	tp	a	to	blk	s	min	
15	Brinae Alexander	f	2-6	1-3	2-4	6	4	7	3	4	0	1	32	
50	Kaylon Smith	f	2-4	0-0	0-0	4	2	4	1	3	2	0	27	
03	Jordyn Cambridge	g	0-9	0-6	0-0	3	3	0	6	3	1	2	37	
12	Demi Washington	g	3-6	0-0	0-0	5	0	6	0	1	0	1	23	
22	Brylee Bartram	g	4-11	3-8	0-0	1	0	11	1	0	0	0	29	
05	Yaubryon Chambers		1-2	0-0	0-0	2	3	2	0	1	0	0	5	
11	Kendal Cheesman		0-2	0-1	0-0	2	1	0	0	2	0	0	12	
23	Iyana Moore		3-7	1-4	1-2	3	0	8	0	1	0	0	21	
35	Sacha Washington		1-2	0-0	0-0	5	2	2	1	3	0	0	14	
TEAM							4			2				
Totals.....			16-49	5-22	3-6	35	15	40	12	20	3	4	199	
TOTAL FG%		1st Half: 8-24 33.3%	2nd Half: 8-25 32.0%					Game: 32.7%					DB	
3-PT. FG%		1st Half: 2-12 16.7%	2nd Half: 3-10 30.0%					Game: 22.7%					REB	
FThrow %		1st Half: 0-0 0.0%	2nd Half: 3-6 50.0%					Game: 50.0%					2	

Officials: Ify Seales, Pualani Spurlock-Welsh, Dee Kantner

Technical fouls: Little Rock-None. Vanderbilt-None.

Attendance: 1,633

Score by Periods	1st	2nd	3rd	4th	OT	Total
Little Rock	13	12	15	16	-	56
Vanderbilt	12	6	11	11	-	40

Points in the paint-LR 24, VANDY 14. Points off turnovers-LR 22, VANDY 10.
2nd chance points-LR 7, VANDY 15. Fast break points-LR 9, VANDY 5.
Bench points-LR 8, VANDY 12. Score tied-1 time. Lead changed-2 times.
Last FG-LR 4th-00:28, VANDY 4th-01:45.
Largest lead-LR by 16 4th-06:07, VANDY by 4 1st-01:50.
LR led for 36:15. VANDY led for 03:05. Game was tied for 00:40.

3 LITTLE ROCK 73, UA-PINE BLUFF 63

Nov. 16, 2021 • Little Rock, Ark. • 747

LITTLE ROCK, Ark. - Little Rock utilized a 17-rebound advantage including a career-high 14 rebounds by Angelique Francis as the Trojans topped Arkansas-Pine Bluff, 73-63, Tuesday night at the Jack Stephens Center.

The Trojans (2-1) shot 40% or better for the third straight game this season and held a 41-28 halftime lead but it was the 48 rebounds that highlighted Little Rock's first meeting against UAPB since 2005. Francis' 14 rebounds led all players while Dariel Johnson added 10 boards.

"We won that game because of our rebounding," Little Rock Head Coach Joe Foley said after the game.

Sali Kourouma once again led the offensive effort for Little Rock, scoring 24 points while also bringing down six offensive rebounds and swiping four steals. Tia Harvey scored 12 points for the Trojans.

Little Rock led by as much as 16 in the first half before UAPB challenged the Trojans with varying defenses in hopes of throwing the Trojans off-guard. That lead would get trimmed down to as little as six after Khadijah Brown scored a pair of baskets in the lane within 20 seconds of each other, but that would be as close as the Lions would get.

The Trojans responded with a 9-2 run that included a 3-pointer from Harvey to regain a double-digit lead at 48-37 late in the third quarter. With the lead trimmed back to single digits entering the fourth quarter, Little Rock used another 9-2 run to pull away. With the Trojans out-rebounding UAPB 12-6 in the final quarter, the Maroon and Silver kept UAPB at bay to clinch the win.

The Golden Lions (0-3) were led by Brown's 19 points while Zaay Green and Tyeisha Juhan both added 12 points each.

Little Rock 73, Arkansas-Pine Bluff 63 in Little Rock, Ark.; Nov. 16, 2021

VISITORS: Arkansas-Pine Bluff 0-3

#	Player		TOT 3-PT										
			fg-a	fg-a	ft-a	reb	pf	tp	a	to	blk	s	min
23	Khadijah Brown	f	7-15	1-1	4-6	9	4	19	0	1	1	0	35
00	Zaay Green	g	4-12	2-3	2-2	3	1	12	2	3	0	1	38
01	Tyeisha Juhan	g	4-7	1-4	3-3	6	2	12	0	1	0	0	30
03	Joyce Kennerson	g	3-10	1-5	0-1	2	4	7	1	3	0	0	31
24	Bryana Langford	g	0-6	0-0	0-0	2	2	0	0	1	0	0	13
02	Sade Hudson		3-6	1-2	3-4	1	2	10	0	3	0	1	35
20	Timiya Guevara		0-0	0-0	0-0	0	0	0	0	1	0	0	4
32	Kaila Walker		1-2	0-1	1-1	0	0	3	0	0	0	0	9
25	Stephanie Okowi		0-0	0-0	0-0	0	0	0	0	1	0	0	2
40	Morgan Christian		0-0	0	0	0	0	0	0	0	0	0	0+
54	Maya Peat		0-1	0-0	0-0	1	2	0	0	0	0	0	3
TEAM			7										
Totals.....			22-59 6-1613-17 31 17 63 3 14 1 2 201										
Total FG% 1st Half: 9-27 33.3%			2nd Half: 13-32 40.6% Game: 37.3% DB										
3-Pt FG% 1st Half: 4-9 44.4%			2nd Half: 2-7 28.6% Game: 37.5% REB										
FT throw % 1st Half: 6-8 75.0%			2nd Half: 7-9 77.8% Game: 76.5% 1										



2021-22 LITTLE ROCK GAME NOTES

2021-22 RECAPS AND BOX SCORES

4 LITTLE ROCK 55, MEMPHIS 50

Nov. 18, 2021 • Little Rock, Ark. • 763

LITTLE ROCK, Ark. - Joe Foley coached teams are known for their stifling defense. As the final seconds ticked off the scoreboard at the Jack Stephens Center Thursday evening, Memphis was left gasping for air.

Little Rock (3-1) held Memphis (2-1) without a field goal for the final six minutes of the game and closed things out on a 10-1 run as the host Trojans pulled out the 55-50 win.

It didn't come without drama. Memphis led by as much as six in the final quarter before the Trojans began to chip away at the lead. Sali Kourouma's second-chance jumper in the paint tied the game with 2:54 left as part of her 32-point night that went along with 10 rebounds as she recorded her first career double-double.

When Memphis sniffed at a chance for a comeback, the long arms of Dariel Johnson blocked any light of hope for the Tigers. A put back by Dariel Johnson with 22 seconds left made it a two-possession game. Her third block of the game came 10 seconds later and put to bed any hopes of a Memphis comeback on the night.

The Tigers, tired of seeing Johnson after five-rebound, three-block and two-steal night followed up on her 17-rebound and four-block performance against Memphis a year ago, had no solutions to get around the long arms on her 6-foot-1 frame.

That defensive position included providing enough pressure on Memphis that the Tigers only shot 10% (1-for-10) from the field in the fourth quarter. That came after a third quarter where UM shot 58.3% (7 of 12) and out-scored Little Rock, 20-15.

Little Rock 55, Memphis 50 in Little Rock, Ark.; Nov. 18, 2021

VISITORS: Memphis 2-1

#	Player		TOT 3-PT											
			fg-a	fg-a	ft-A	reb	pf	tp	a	to	blk	s	min	
33	Alana Davis	f	4-7	0-1	2-4	8	2	10	0	0	1	0	22	
53	Lanetta Williams	f	0-2	0-0	0-0	3	0	0	0	0	0	0	13	
02	Madison Griggs	g	2-6	2-6	2-2	2	0	8	3	2	0	1	36	
05	Emani Jefferson	g	2-9	0-0	5-6	3	4	9	1	4	0	0	28	
23	Jamirah Shutes	g	3-9	1-3	2-2	4	2	9	0	3	0	1	37	
01	Hannah Riddick		0-0	0-0	0-0	1	0	0	0	0	0	0	5	
03	Jatijia Jones		2-2	2-2	0-0	0	1	6	0	2	0	0	15	
04	Maya Stovall		2-6	0-0	0-2	4	1	4	2	3	0	1	22	
15	Coriah Beck		0-2	0-0	0-0	1	0	0	0	0	0	0	2	
24	Makajia Brooks		0-1	0-1	0-0	0	0	0	0	0	0	0	2	
40	Aliyah Green		0-3	0-0	0-0	2	1	0	0	0	0	0	10	
55	Tyler Frierson		2-2	0-0	0-0	1	3	4	0	1	0	0	8	
TEAM			3											
			1											
Totals.....			17-49 5-1311-16 32 14 50 6 16 1 3 200											
TOTAL FG%			1st Half: 9-27 33.3%											
3-PT FG%			1st Half: 3-7 42.9%											
F Throw %			1st Half: 3-6 50.0%											
			2nd Half: 8-22 36.4%											
			2nd Half: 2-6 33.3%											
			2nd Half: 8-10 80.0%											
			Game: 34.7%											
			Game: 38.5%											
			Game: 68.8%											

HOME TEAM: Little Rock 3-1

#	Player	TOT 3-PT										s	min
		fg-a	fg-a	ft-a	reb	pf	tp	a	to	blk	s		
02	Sali Kourouma	f	10-24	1-811-14	10	2	32	0	2	0	1	33	
13	Dariel Johnson	f	2-6	0-0	0-0	5	3	4	0	0	3	2	29
34	Ang. Francis	f	0-1	0-0	0-0	5	2	0	0	0	0	0	16
12	Tia Harvey	g	2-6	0-0	0-0	1	4	4	2	0	0	1	27
24	Mayra Caicedo	g	0-3	0-1	0-0	8	3	0	3	5	0	0	36
00	Raziya Potter	2-4	0-1	0-2	0	1	4	1	2	0	0	13	
04	Amari Conn	1-5	0-1	0-0	3	0	2	1	0	0	0	2	26
10	Krystan Vornes	4-6	0-0	1-2	3	1	9	1	2	1	1	20	
TEAM		4											
Totals.....		21-55 1-1112-18 39 16 55 8 11 4 7 200											
TOTAL FG%		1st Half: 10-27 37.0%											
3-PT FG%		1st Half: 0-6 0.0%											
F Throw %		1st Half: 6-10 60.0%											

Officials: Nicole Brannon,Ty Bills,Kylie Galloway
Technical fouls: Memphis-None. Little Rock-None.
Attendance: 763

Score by Periods	1st	2nd	3rd	4th	OT	Total
Memphis	7	17	20	6	-	50
Little Rock	13	13	15	14	-	55

Points in the paint-MEM 24,LR 28. Points off turnovers-MEM 9,LR 10.
2nd chance points-MEM 7,LR 12. Fast break points-MEM 6,LR 12.
Bench points-MEM 14,LR 15. Score tied-9 times. Lead changed-4 times.
Last FG-MEM 4th-06:09, LR 4th-00:22.
Largest lead-MEM by 6 4th-07:35, LR by 6 1st-00:03.
MEM led for 15:21. LR led for 16:38. Game was tied for 08:01.

5 LITTLE ROCK 57, AUBURN 49

Nov. 24, 2021 • Little Rock, Ark. • 656

LITTLE ROCK, Ark. - Mayra Caicedo couldn't miss on Wednesday. Little Rock's senior point guard was 5-for-5 from the field, dished out eight assists and hit two critical free throws in the final minute as the Trojans topped Auburn, 57-49, for their second win over a Power 5 program this season.

Prior to Caicedo's trip to the line with 58 seconds to play, Little Rock (4-1) had struggled from the charity stripe, shooting just 38% at the time. But in that final minute, everything changed. Caicedo drilled her two shots, the Trojans hit 5 of 6 down the stretch and Little Rock turned a one-possession game into a nearly double-digit win.

It marked the second straight game the Maroon and Silver used a lock down defense to shutdown a comeback attempt after preventing Memphis from scoring a field goal in the final six minutes last week. This time, Auburn (2-3) fell prey to the defensive efforts orchestrated by Little Rock Head Coach Joe Foley. That defense made up for what the team described as an offensive effort that still needed work.

"We got the win but we know we have to be better," Caicedo said. "We will learn from this and use it to get better. I'm glad we got the win and thought we played well in some areas."

Despite the desire to improve, Little Rock shot 45.8% from the field, forced 17 turnovers and blocked three shots. But the Trojans entered the final minute of play having allowed Auburn to creep back within reach after leading by as much as 13 earlier in the half.

Krystan Vornes was a big part of the outcome for Little Rock, registering her first double-double of the season as she recorded 14 points and a game-high 10 rebounds. Sali Kourouma, the nation's fourth-leading scorer, led all players with 16 points and shot over 58% from the field.

Little Rock 57, Auburn 49 in Little Rock, Ark.; Nov. 24, 2021

VISITORS: Auburn 2-3

#	Player	TOT 3-PT										s	min
		fg-a	fg-a	ft-a	reb	pf	tp	a	to	blk	s		
02	Kiyae White	f	0-2	0-0	4-4	6	2	4	1	2	0	0	22
10	Sanja Wells	g	4-17	1-5	2-3	4	1	11	2	3	0	0	36
03	Annie Hughes	g	2-8	1-4	0-0	3	1	5	2	0	0	1	28
05	Aicha Coulibaly	g	5-8	0-0	3-3	15	4	10	0	7	0	2	27
23	Honesty Scott-Grayson	g	2-10	0-3	2-4	7	3	6	1	2	0	1	28
00	Amoura Graves	1-4	0-2	0-0	4	1	2	0	0	0	0	0	16
01	Xaria Wiggins	0-0	0-0	1-2	0	0	1	0	0	0	0	0	5
12	Mar'shaun Bostic	3-4	0-0	0-0	3	1	6	1	0	0	1	11	
14	Jala Jordan	2-5	0-1	0-0	5	4	4	0	2	1	0	20	
20	Adaora Onwumelu	0-1	0-0	0-0	2	0	0	0	0	0	0	0	7
TEAM		2										1	
Totals.....		19-59 2-15 9-16 39 19 49 7 17 1 5 200											
TOTAL FG%		1st Half: 9-29 31.0%											
3-PT FG%		1st Half: 2-8 25.0%											
F Throw %		1st Half: 4-5 80.0%											

HOME TEAM: Little Rock 4-1

#	Player	TOT 3-PT										s	min
		fg-a	fg-a	ft-a	reb	pf	tp	a	to	blk	s		
02	Sali Kourouma	f	7-12	2-5	0-2	3	5	16	0	2	1	1	39
10	Krystan Vornes	f	5-9	0-0	4-6	10	2	14	0	1	0	1	34
13	Dariel Johnson	f	3-7	0-0	0-0	5	4	6	0	2	1	1	29
12	Tia Harvey	g	1-7	0-1	2-5	2	2	4	2	5	0	0	34
24	Mayra Caicedo	g	5-5	1-1	2-2	3	4	13	8	4	0	3	32
00	Raziya Potter	1-7	0-2	0-2	1	2	2	0	0	0	0	18	
34	Angelique Francis	0-1	0-0	2-2	7	1	2	3	0	1	2	29	
TEAM		5										2	
Totals.....		22-48 3-1019-19 36 20 57 13 16 3 8 200											
TOTAL FG%		1st Half: 11-27 40.7%											
3-PT FG%		1st Half: 1-4 25.0%											
F Throw %		1st Half: 4-7 57.1%											

Officials: Eric Koch,Ifeyinwa Seales,Chaney Muench
Technical fouls: Auburn-None. Little Rock-None.
Attendance: 656

Score by Periods	1st	2nd	3rd	4th	OT	Total
Auburn	11	13	10	15	-	49
Little Rock	17	10	16	14	-	57

Points in the paint-AU 30,LR 26. Points off turnovers-AU 20,LR 16.
2nd chance points-AU 8,LR 9. Fast break points-AU 6,LR 7.
Bench points-AU 13,LR 4. Score tied-0 times. Lead changed-2 times.
Last FG-AU 4th-01:06, LR 4th-01:19.
Largest lead-AU by 1 1st-09:23, LR by 13 3rd-01:52.
AU led for 00:27. LR led for 39:14. Game was tied for 00:19.

6 ABILENE CHRISTIAN 66, LITTLE ROCK 61

Nov. 27, 2021 • Tulsa, Okla. • 11 a.m.

TULSA, Okla. - For thirty minutes, Little Rock went shot-for-shot with one of the nation's top 3-point shooting teams. But that momentum was halted in a cold fourth quarter where the Trojans were scoreless for over seven minutes in a 66-61 loss to Abilene Christian Saturday morning at the ORU Thanksgiving Classic in Tulsa.

The loss, Little Rock's first since Nov. 9, witnessed just 14.3% shooting in the final period for the Trojans (4-2). That besmirched an otherwise impressive shooting day where Little Rock was 42% from the field (21-for-50) and had a 53% mark entering that final quarter.

With a 56-49 lead entering the final frame, Little Rock was unable to stop a 14-0 run by Abilene Christian (4-1) that was mostly self-inflicted. ACU only made two field goals in the final period - one of which came from 3-point range - but the Wildcats made 12 free throws on 16 attempts over the final 10 minutes.

Krystan Vornes led the Trojans with her second consecutive double-double, scoring 15 points and matching a career-high 16 rebounds while Raziya Potter scored a game-high 16 points, including all five points for Little Rock in the final quarter. Vornes and Potter led all players with two blocks each.

Amari Conn posted a career-high 11 points while hitting 3 of 4 shots from behind the 3-point line.

Jamie Bonnarens led Abilene Christian with 16 points while Tatum Barber scored 13 and Kamryn Mraz added 12. The Wildcats, the sixth-leading 3-point shooting team in the country, made 11 baskets from 3-point range out of 20 made field goals overall.

Abilene Christian 66, Little Rock 61 in Tulsa, Okla.; Nov. 27, 2021

VISITORS: Little Rock 4-2

		TOT 3-PT												
#	Player		fg-a	fg-a	ft-A	reb	pf	tp	a	to	blk	s	min	
10	Krystan Vornes	f	5-8	0-0	5-5	16	3	15	2	0	2	2	34	
13	Dariel Johnson	f	0-0	0-0	0-0	3	3	0	0	2	0	1	20	
00	Raziya Potter	g	5-14	1-4	5-6	3	3	16	1	6	2	2	32	
12	Tia Harvey	g	3-10	1-2	0-0	3	5	7	2	3	0	2	27	
24	Mayra Caicedo	g	4-10	0-1	0-0	2	4	8	5	5	0	2	31	
04	Amari Conn		4-8	3-4	0-0	1	2	11	1	2	0	0	29	
34	Angelique Francis		0-0	0-0	4-4	2	3	4	0	0	0	0	27	
TEAM			2											
Totals.....			21-50	5-11	14-15	32	63	21	18	4	9	200		
TOTAL FG% 1st Half: 14-24 58.3%			2nd Half: 7-26 26.9%					Game: 42.0%					DB	
3-PT FG% 1st Half: 3-5 60.0%			2nd Half: 2-6 33.3%					Game: 45.5%					REB	
FT% 1st Half: 3-3 100%			2nd Half: 11-12 91.7%					Game: 93.3%						



2021-22 RECAPS AND BOX SCORES

7

ORAL ROBERTS 74, LITTLE ROCK 56
 Nov. 28, 2021 • Little Rock, Ark. • 1,565

TULSA, Okla. – Krystan Vornes fell one rebound shy of her third straight double-double but cold shooting in the second and third quarters led to a 74-56 loss at Oral Roberts Sunday afternoon.

Vornes scored 13 points and brought down nine rebounds in nearly 31 minutes on the court while Mayra Caicedo added 10 points. Angelique Francis scored a season-high seven points and matched Vornes' 3-for-4 effort at the charity stripe while also bringing down seven rebounds.

Little Rock (4-3) hit a season-high six 3-pointers and shot 31.6% behind the arc but committed 14 turnovers and was out-rebounded 40-34.

While Little Rock shot 33.8% (22 of 65) overall, the Trojans were just 7 of 32 (21.8%) from the floor over the middle two quarters and only scored 18 points in that time span. On the other side, Oral Roberts (2-4) put up 39 points and shot 55.6% in the same 20-minute period as it won its second consecutive game.

Little Rock trailed by just four at halftime, 30-24, and cut it to a one-possession game early in the third quarter when Vornes hit one of two free throws.

But that is when ORU turned on the pressure and the Trojans went cold as the Golden Eagles mounted a 13-0 run that put the game out of reach. Oral Roberts extended its lead to as much as 22 early in the fourth quarter.

Tirzah Moore and Katie Scott both had 13 points to lead Oral Roberts while Keni Jo Lippe scored 12 and Hannah Cooper added 11.

Oral Roberts 74, Little Rock 56
 in Tulsa, Okla.; Nov. 28, 2021

VISITORS: Little Rock 4-3

#	Player	fg-a	fg-a	ft-a	reb	pf	tp	a	to	blk	s	min
11	Krystan Vornes	f	5-14	0-0	3-4	9	3	13	1	2	0	31
13	Daniel Johnson	f	2-4	1-2	0-0	4	5	0	0	1	2	26
00	Raziya Potter	g	3-5	1-1	0-1	1	2	7	1	3	0	13
12	Tia Harvey	g	2-7	1-3	0-0	2	4	5	3	2	0	23
24	Mayra Caicedo	g	4-9	2-3	0-0	1	4	10	2	2	0	29
01	Hailey Hohenacker	g	0-3	0-2	0-0	0	0	1	0	0	0	8
04	Amari Conn	g	3-10	1-4	0-0	1	0	7	2	2	0	22
22	Mikayla Eddins	g	1-9	0-4	0-0	1	2	1	2	0	0	20
34	Angelique Francis	g	2-4	0-0	3-4	7	2	7	2	0	0	28
TEAM					3			1				
Totals.....			22-65	6-19	6-9	34	20	56	13	14	1	8 200
TOTAL FG%		1st Half: 11-31 35.5%	2nd Half: 11-34 32.4%		Game: 33.8%		DB					
3-Pt. FG%		1st Half: 2-9 22.2%	2nd Half: 4-10 40.0%		Game: 31.6%		REB					
FThrow %		1st Half: 2-2 100%	2nd Half: 4-7 57.1%		Game: 66.7%		0					

HOME TEAM: Oral Roberts 2-4

#	Player	fg-a	fg-a	ft-a	reb	pf	tp	a	to	blk	s	min
45	Tirzah Moore	f	6-9	0-0	1-3	4	2	13	1	0	1	23
42	Katie Scott	c	3-6	0-0	7-7	5	5	13	0	4	0	18
10	Hannah Cooper	g	3-7	0-0	5-6	6	1	11	4	2	0	27
11	Ariel Walker	g	1-6	0-2	0-0	4	2	2	2	2	0	26
33	Keni Jo Lippe	g	4-9	1-3	3-3	7	1	12	1	0	0	29
01	Nena Taylor	g	1-2	1-2	0-0	1	0	3	1	0	0	16
04	Hannah Giddey	g	0-0	0-0	0-0	0	0	0	0	0	0	1
14	Delaney Nix	g	2-3	2-3	0-0	2	0	6	2	0	0	24
20	Regan Schumacher	g	0-0	0-0	0-0	2	2	0	0	3	0	9
22	Faith Paramore	g	2-5	0-2	1-2	3	0	5	1	0	0	15
35	Trinity Moore	g	3-4	0-0	3-4	3	2	9	1	3	2	22
TEAM					3			1				
Totals.....			25-51	4-22	20-25	40	15	74	12	15	3	6 200
TOTAL FG%		1st Half: 9-24 37.5%	2nd Half: 16-27 59.3%		Game: 49.0%		DB					
3-Pt. FG%		1st Half: 1-5 20.0%	2nd Half: 3-7 42.9%		Game: 33.3%		REB					
FThrow %		1st Half: 11-13 84.6%	2nd Half: 9-12 75.0%		Game: 80.0%		3					

Officials: Drew Roberts, Chris Cooper, Greg Small
Technical fouls: Little Rock-None. Oral Roberts-None.
Attendance: 1,565

Score by Periods	1st	2nd	3rd	4th	OT	Total
Little Rock	17	9	9	21	-	56
Oral Roberts	15	15	24	20	-	74

Points in the paint-LR 24, ORU 40. Points off turnovers-LR 21, ORU 17.
 2nd chance points-LR 7, ORU 9. Fast break points-LR 8, ORU 9.
 Bench points-LR 16, ORU 23. Score tied 4 times. Lead changed 4 times.
 Last FG-LR 4th-00:44, ORU 4th-01:07.
 Largest lead-LR by 7 1st-06:03, ORU by 22 4th-08:11.
 LR led for 08:15. ORU led for 27:38. Game was tied for 04:07.

8

#17/18 TEXAS A&M 65, LITTLE ROCK 50
 Dec. 1, 2021 • College Station, Texas • 6,414

COLLEGE STATION, Texas – Raziya Potter scored a career-high 23 points and Little Rock out-scored No. 17/15 Texas A&M in the second half but the host Aggies held off a Trojans rally in a 65-50 decision Wednesday morning in front of 6,414 fans at Reed Arena.

Little Rock (4-4) trailed by as much as 21 before Daniel Johnson's drive to the basket and conventional three-point play early in the fourth quarter cut the Aggie lead to single digits. That capped a run where the Texas A&M (8-0) was held scoreless for over eight non-consecutive minutes in the third quarter as the Trojans slowly crept back into contention.

Potter and Sali Kourouma teamed up to score 16 of Little Rock's 18 points in the third quarter, a period in which the Trojans doubled up the Aggies in scoring and held A&M to just one made field goal. The Trojans went on an 11-0 run in the third quarter that even an A&M timeout midway through couldn't stop.

With the exception of the second quarter, Little Rock went shot-for-shot against the nationally-ranked Aggies. That quarter was detrimental and put the Trojans in a hole that proved to be too deep to overcome as Little Rock shot just 20% from the field and was limited to six points.

Texas A&M, the nation's best 3-point shooting team, proved why that notation was so by shooting 47.1% from behind the line by hitting 8 of 17 long-range shots. A&M shot 48.2% (24-for-52) from the field overall.

But the pesky Trojans continued to be a fly in the ointment of A&M, forcing 17 Aggie turnovers, blocking four shots – three by Johnson – and only trailing in rebounds by five, 38-33. Angelique Francis led the Trojans with nine boards.

#17/15 Texas A&M 65, Little Rock 50
 in College Station, Texas; Dec. 1, 2021

VISITORS: Little Rock 4-4

#	Player	fg-a	fg-a	ft-a	reb	pf	tp	a	to	blk	s	min
02	Sali Kourouma	f	5-20	0-5	5-7	3	1	15	0	4	0	32
23	Daniel Johnson	f	2-6	0-0	1-1	7	2	5	3	1	3	46
34	A. Francis	f	1-1	0-0	0-0	9	2	2	0	0	0	37
00	Raziya Potter	g	11-25	1-4	0-4	2	4	23	1	2	1	37
24	Mayra Caicedo	g	1-5	0-4	0-0	4	3	2	4	5	0	36
04	Amari Conn	g	1-2	1-2	0-0	1	0	3	0	0	0	8
12	Tia Harvey	g	0-3	0-1	0-0	1	1	0	3	2	0	14
TEAM					6							
Totals.....			21-62	2-16	6-12	33	13	50	11	14	4	8 200
TOTAL FG%		1st Half: 9-31 29.0%	2nd Half: 12-31 38.7%		Game: 33.9%		DB					
3-Pt. FG%		1st Half: 1-8 12.5%	2nd Half: 1-8 12.5%		Game: 12.5%		REB					
FThrow %		1st Half: 0-2 0.0%	2nd Half: 6-10 60.0%		Game: 50.0%		3					

HOME TEAM: #17/15 Texas A&M 8-0

#	Player	fg-a	fg-a	ft-a	reb	pf	tp	a	to	blk	s	min
32	Aaliyah Patty	f	5-10	1-2	0-0	10	1	11	2	3	1	18
44	Sydney Roby	c	2-3	0-0	1-2	3	3	5	2	2	0	17
02	Qadashah Hoppie	g	1-4	0-1	0-0	3	0	2	2	2	0	22
05	Jordan Nixon	g	2-8	1-6	2-2	5	3	7	4	2	0	35
11	Kayla Wells	g	5-9	1-2	4-4	3	3	15	3	1	0	35
03	Destiny Pitts	g	5-6	5-6	0-0	4	0	15	0	1	1	25
04	Kay Kay Green	g	0-0	0-0	0-0	0	0	0	0	1	0	04
13	Jada Malone	g	2-6	0-0	0-0	6	1	4	1	2	1	15
14	Maliyah Johnson	g	0-1	0-0	2-2	0	2	2	0	1	0	18
21	Eriny Kindred	g	0-0	0-0	0-0	0	0	0	0	0	0	04
23	Mackenzie Green	g	1-1	0-0	0-0	0	0	2	1	2	0	0
24	Sahara Jones	g	1-4	0-0	0-0	3	1	2	1	0	1	17
TEAM					1							
Totals.....			24-52	8-17	9-10	38	13	65	16	17	4	7 201
TOTAL FG%		1st Half: 17-31 54.8%	2nd Half: 7-21 33.3%		Game: 46.2%		DB					
3-Pt. FG%		1st Half: 5-11 45.5%	2nd Half: 3-6 50.0%		Game: 47.1%		REB					
FThrow %		1st Half: 1-2 50.0%	2nd Half: 8-8 100%		Game: 90.0%		1.1					

Officials: Fatou Cissoko-Stephens, Jody Cantrell, Bryan Enterline
Technical fouls: Little Rock-None. #17/15 Texas A&M-None.
Attendance: 6,414

Score by Periods	1st	2nd	3rd	4th	OT	Total
Little Rock	13	6	18	13	-	50
#17/15 Texas A&M	19	21	9	16	-	65

Points in the paint-LR 22, TAMU 28. Points off turnovers-LR 14, TAMU 20.
 2nd chance points-LR 7, TAMU 9. Fast break points-LR 6, TAMU 4.
 Bench points-LR 3, TAMU 25. Score tied 1 time. Lead changed 3 times.
 Last FG-LR 4th-01:50, TAMU 4th-00:56.
 Largest lead-LR by 2 1st-09:42, TAMU by 21 2nd-00:56.
 LR led for 02:52. TAMU led for 36:18. Game was tied for 00:50.

9

LITTLE ROCK 62, CENTRAL ARKANSAS 38
 Dec. 4, 2021 • Little Rock, Ark. • 2 p.m.

LITTLE ROCK, Ark. – For 10 minutes, Central Arkansas went shot-for-shot with Little Rock. For the next 30 minutes, they struggled to get shots against the defensive-minded Trojans.

Little Rock (5-4) kept the visiting Sugar Bears (3-4) in single digits in each of the final three quarters and limited Central Arkansas to just 6 of 22 shooting (27%) during that stretch in a 62-38 shutdown in the most recent installment of the Governor's I-40 Showdown between the two teams.

The Trojan defense was so suffocating that UCA only made six field goals in the final three quarters after making six field goals in the first 10 minutes. UCA's struggles came in part as Little Rock forced 27 turnovers and allowed the Sugar Bears to dish out just one single assist.

On the other end of the court, Sali Kourouma was in routine form with 20 points, four rebounds and two steals. Amari Conn scored 14 points mostly from long-range while Raziya Potter added 12 points and four rebounds.

Daniel Johnson was relentless on the boards, grabbing seven rebounds and swiping three steals while adding six points.

Little Rock shot only 34.9% in the game on 22 of 63 shooting but was successful from long range as they hit 3-pointers at a 42.1% clip, dropping a season-high eight long-range shots on 19 attempts. Conn led that facet of the game as she drained a quartet of 3-pointers.

After limiting UCA to just nine points in the second quarter, Little Rock doubled up its opponent in the third frame for the second straight game, outscoring the Sugar Bears 16-8. The Trojans surged in the fourth quarter, shooting 45.5% in the final frame.

Little Rock 62, Central Arkansas 38
 in Little Rock, Ark.; Dec. 4, 2021

VISITORS: Central Arkansas 3-4

#	Player		TOT 3-PT										
			fg-a	fg-a	ft-a	reb	pf	tp	a	to	blk	s	min
21	Jayla Cody	f	1-3	0-0	2-4	2	1	4	0	2	1	0	25
24	Lucy Ibbeh		1-7	0-0	4-4	8	2	6	0	6	0	1	21
03	Randrea Wright	g	4-10	0-0	4-7	5	2	12	1	5	0	0	28
10	Gloria Fornah	g	2-2	0-0	0-0	5	2	4	0	0	0	3	36
12	Carley Hudspeth	g	0-1	0-1	1-2	1	0	1	0	2	0	0	19
05	Lashiyah Fowler		0-0	0-0	0-0	1	1	0	0	2	0	0	12
11	Savanna Walker		1-5	0-0	2-4	2	2	4	0	2	1	0	13
14	Rita James		2-5	0-0	0-0	2	1	4	0	2	0	0	11
33	Tajanna White		0-0	0-0	0-2	0	3	0	0	2	0	0	13
42	Hannah Langhi		1-2	0-1	1-2	6	1	3	0	2	0	1	22
TEAM								3			2		
Totals.....			12-35	0-21	25-35	15	38	1	27	2	5	200	
TOTAL FG%			1st Half: 8-23 34.8%	2nd Half: 4-12 33.3%				Game: 34.9%				DB	
3-PT FG%			1st Half: 0-1 0.0%	2nd Half: 0-1 0.0%				Game: 0.0%				REB	
FTHrow %			1st Half: 6-10 60.0%	2nd Half: 8-15 53.3%				Game: 56.0%				7	

2021-22 RECAPS AND BOX SCORES

13 LITTLE ROCK 68, TROY 66 Jan. 20, 2022 • Troy, Ala. • 1,801

TROY, Ala. - With six seconds and trailing by just two, Troy's Jasmine Robinson raced down the court and shot up a last-second chance for a tie and to send the game into overtime. That shot went straight into the outstretched arms of Dariel Johnson and secured the 68-66 win for Little Rock.

That registered Johnson's third block of the game - a season high - which came alongside a career-high 14 points while Raziya Potter dropped a career-high 24 points as Little Rock (7-6, 2-1 Sun Belt) claimed a win in its last trip to Troy. Meanwhile Troy (13-7, 4-2) fell from the top of the Sun Belt standings as they lost for the second time in three games.

It was more than just a block and a pair of career-highs to propel Little Rock to the win, however. Little Rock trailing 45-40 entering the fourth quarter and outscored Troy 28-21 over the final frame. Johnson and Tia Harvey each scored seven points in that quarter, hitting key shots in the clutch. Harvey was making her first appearance in a game since Dec. 1 having finally recovered from an ankle injury and finished with 11 points.

Mayra Caicedo dished out nine assists as Little Rock posted an 18-13 assist-to-turnover ratio while forcing 20 turnovers out of Troy, scoring 23 points off those turnovers.

That capped off a high-scoring second half, one that was the complete opposite of its predecessor. Little Rock out-scored Troy, 48-40, in the second half after the two teams scored a combined 46 points in the first half. Troy was led by Robinson's 16 points but seven of those came from the free throw line. She ended the night 4 of 10 from the field, with the last of her 10 shots going straight into Johnson's block.

Little Rock 68, Troy 66 in Troy, Ala.; Jan. 20, 2022

VISITORS: Little Rock 7-6, 2-1 Sun Belt

#	Player		TOT			fg-a	3-pt	fg-a	ft-A	reb	pf	tp	a	to	blk	s	min
00	Potter,Raziya	g	9	18	5	5	3	4	24	0	3	1	1	1	1	37	
13	Johnson,Daniel	f	6	15	2	6	0	9	1	14	3	1	3	1	1	33	
12	Harvey,Tia	g	5	11	1	2	0	0	5	11	3	3	1	1	1	27	
34	Francis,Angelique	f	1	2	0	0	6	6	5	1	8	1	2	0	2	37	
24	Caicedo,Mayra	g	1	5	1	4	1	2	4	4	9	2	0	4	31		
14	Robinson,Azaria	g	3	6	0	0	0	2	3	6	0	1	0	2	9		
02	Kourouma,Sali	g	0	5	0	1	1	2	4	3	1	1	1	0	0	15	
22	Eddins,Mikayla	g	0	1	0	1	0	0	2	0	0	1	0	0	0	11	
TM	TEAM								7								
TOTALS				25	63	5	19	13	5	34	21	68	18	13	5	11	200
TOTAL FG%			1st Half: 9-35 25.7%		2nd Half: 16-28 57.1%		Game: 33.8%		DB								
3-Pt. FG%			1st Half: 0-9 0.0%		2nd Half: 5-10 50.0%		Game: 31.6%		REB								
FThrow %			1st Half: 2-2 100%		2nd Half: 11-13 84.6%		Game: 66.7%										

HOME TEAM: Troy 13-7, 4-2 Sun Belt

#	Player	g	TOT			fg-a	fg-a	ft-a	reb	pf	tp	a	to	blk	s	min
			fg	fg	3-pt											
02	Koranga,Felmas	g	6	12	0	0	0	9	0	12	0	2	0	0	0	29
14	Johnson,Tiyah	f	2	5	0	0	3	3	7	1	2	0	1	1	1	21
10	Sandifer,Janiyah	g	2	5	2	4	0	0	1	6	1	0	0	0	0	23
15	Stephens,Tina	f	2	3	0	1	2	2	5	3	6	2	3	0	2	16
22	Hartsfield,Sharonica	g	0	1	0	1	0	0	1	2	0	3	4	0	2	12
04	Robinson,Jasmine	g	4	10	1	2	7	8	4	16	4	2	0	1	1	29
01	Leggett,Amber	f	1	5	0	1	7	10	4	2	9	1	1	1	0	19
12	Harris,Brianna	g	2	6	0	1	0	0	8	2	4	0	2	0	0	21
21	Dunlap,Jhileiya	g	2	6	0	1	0	0	5	2	4	1	2	3	0	14
05	Walton,Jada	g	1	3	0	0	0	0	0	2	0	0	0	0	1	4
20	Downs,Za'Nautica	g	0	4	0	2	0	0	1	0	0	0	1	0	0	12
11	Hollings,Ja'Mia	g	0	0	0	0	0	0	0	0	0	0	0	0	0	+
TM	TEAM															
TOTALS			22	60	3	13	19	25	45	19	66	13	20	4	7	200
TOTAL FG%			1st Half: 9-35 25.7%		2nd Half: 13-25 52.0%		Game: 36.7%		DB							
3-Pt. FG%			1st Half: 3-7 42.9%		2nd Half: 0-6 0.0%		Game: 23.1%		REB							
FThrow %			1st Half: 5-6 83.3%		2nd Half: 14-17 82.4%		Game: 82.6%									

Officials: Kylie Galloway, Jody Cantrell, Kiesha Brown

Technical fouls: Little Rock-Harvey (3rd, 0:12). Troy-Dunlap (3rd, 0:12).

Attendance: 1,801

Score by Periods	1st	2nd	3rd	4th	OT	Total
Little Rock	14	6	20	28	-	68
Troy	16	10	19	21	-	66

Points in the paint-LR 20,TROY 32. Points off turnovers-LR 23,TROY 13.

2nd chance points-LR 8,TROY 12. Fast break points-LR 5,TROY 15.

Bench points-LR 7,TROY 35. Score tied-7 times. Lead changed-7 times.

Last FG-LR 4th-01:15, TROY 4th-01:30.

Largest lead-LR by 5 1st-03:43, TROY by 8 3rd-08:42.

LR led for 10:10. TROY led for 23:30. Game was tied for 06:20.

14 LITTLE ROCK 74, SOUTH ALABAMA 52 Jan. 22, 2022 • Mobile, Ala. • 315

MOBILE, Ala. - Little Rock had three players score a game-high 15 points and led wire-to-wire in a dominant 74-52 win at South Alabama Saturday afternoon at the Mitchell Center.

Angelique Francis, Sali Kourouma and Mayra Caicedo each dropped 15 on the box score while Dariel Johnson added 10 points as the Trojans (8-6, 3-1 Sun Belt) remained atop the Sun Belt standings after sweeping the week's action in Alabama. South Alabama (8-9, 2-2) lost their seventh straight home game against Little Rock.

The Trojans used a 39-26 rebounding advantage and scored 40 points in the paint to control the game in the lane on both ends, grabbing 17 offensive rebounds in the process. Raziya Potter, whose nine points and eight rebounds barely missed out on a double-double, grabbed six offensive boards.

Little Rock started out red-hot from long range, hitting 4 of 7 shots from beyond the arc including a trio from Caicedo. Then entering the second half and holding a 13-point lead after the intermission, the Trojans worked an inside game with 11 of their 14 made baskets in the second half coming in the lane. The Jaguars couldn't stop the Trojan attack from any point on the floor.

All nine Trojans that dressed out scored points, including Hailey Hohenacker registering her first career collegiate points on a layup late in the game.

Francis tied a career-high with her 15 points while also drawing two of the four charges the Jaguars were called for. Caicedo set new career-highs in points (15) and 3-pointers made (3). Kourouma, who was limited to one point at Troy on Thursday, returned to her regular form with her 15-point performance.

Little Rock 74, South Alabama 52 in Mobile, Ala.; Jan. 22, 2022

VISITORS: Little Rock 8-6, 3-1 Sun Belt

#	Player	g	TOT			fg-a	fg-a	ft-a	reb	pf	tp	a	to	blk	s	min
			fg	fg	3-pt											
34	Francis,Angelique	f	7	8	0	1	2	5	2	15	0	1	0	0	0	39
24	Caicedo,Mayra	g	5	8	3	4	2	2	5	3	15	4	2	1	3	37
02	Kourouma,Sali	f	6	15	2	2	1	3	1	15	0	4	1	1	1	29
13	Johnson,Daniel	f	5	8	0	2	0	0	6	4	10	2	1	2	0	31
00	Potter,Raziya	g	4	15	0	2	1	1	8	4	9	2	6	0	2	27
14	Robinson,Azaria	g	2	4	0	0	0	2	6	1	4	0	0	1	0	8
12	Harvey,Tia	g	1	3	0	0	2	3	3	2	3	2	0	2	2	22
22	Eddins,Mikayla	g	0	1	0	0	2	2	0	0	2	1	0	1	0	5
01	Hohenacker,Hailey	g	1	2	0	0	0	1	0	2	0	0	0	0	0	2
TM	TEAM															
TOTALS			31	64	5	10	7	13	39	18	74	12	17	6	8	200
TOTAL FG%			1st Half: 17-36 47.2%		2nd Half: 14-28 50.0%		Game: 48.4%		DB							
3-Pt. FG%			1st Half: 4-7 57.1%		2nd Half: 1-3 33.3%		Game: 50.0%		REB							
FThrow %			1st Half: 3-3 100.0%		2nd Half: 4-10 40.0%		Game: 53.8%									

HOME TEAM: South Alabama 8-9, 2-2 Sun Belt

		TOT 3-PT																	
#	Player		fg-a	fg-a	ft-a	reb	pf	tp	a	to	blk	s	min						
11	Howard,Nadia	g	3-8	0-2	5-5	1	0	11	2	1	0	2	35						
13	Powell,Jaylin	f	3-7	0-1	4-6	4	5	10	0	3	0	1	29						
04	Vaught,Mahogany	g	4-9	0-1	0-0	1	2	8	2	5	0	1	28						
03	Haymer,Dee	g	2-4	1-2	3-4	1	3	8	0	3	0	1	24						
14	Anderson,Kiana	f	3-7	0-0	1-2	9	2	7	1	3	2	0	26						
23	Samuel,Destiny		2-6	1-3	0-0	1	1	5	1	2	1	0	15						
00	Williams,Tyrielle		1-4	0-1	1-2	0	2	3	0	1	1	0	18						
24	Rosier,Jordan		0-3	0-1	0-0	2	0	0	0	0	0	0	13						
21	Ferguson,Casey		0-0	0-0	0-0	0	1	0	0	1	0	1	8						
10	Jones,Janelle		0-1	0-0	0-0	0	0	0	0	0	0	0	4						
TM TEAM						7	16			1									
TOTALS			18-49 2-11 19-26 52 6 20 4 6 200																
TOTAL FG%			1st Half: 9-22 40.9%					2nd Half: 9-27 33.3%					Game: 36.7%					DB	
3-Pt. FG%			1st Half: 2-8 25.0%					2nd Half: 0-3 0.0%					Game: 23.1%					REB	
			1st Half: 8-10 80.0%					2nd Half: 6-9 66.7%					Game: 82.6%						



2021-22 LITTLE ROCK GAME NOTES

2021-22 RECAPS AND BOX SCORES

16 UT ARLINGTON 64, LITTLE ROCK 53 Jan. 29, 2022 • Little Rock, Ark. • 1,901

LITTLE ROCK, Ark. - Raziya Potter scored 16 of her 23 points in the second half but the Potter-led Little Rock rally fell short in a 64-53 loss to UT Arlington Saturday afternoon at the Jack Stephens Center.

The Trojans (8-8, 3-3 Sun Belt) used a 20-2 run in the third quarter to cut UTA's lead to just two at 43-41 with 31 seconds left in the period. Potter led that effort with eight points in that run before the Mavericks (13-5, 7-2), who never trailed in the game, stopped the hosts come-back effort.

Sali Kourouma nearly registered a double-double with 15 points and nine rebounds while Angelique Francis, who also scored eight points in that third quarter run, tallied nine points overall and seven boards.

UT Arlington was able to end the third quarter with a traditional three-point play by Starr Jacobs, sending the game into the final quarter with a 46-41 Maverick advantage. Jacobs, who led all players with 24 points, scored nine of that total in the final quarter.

That furious rally in the third quarter featured 64.3% shooting by the Trojans, a mark that buoyed the 42.3% the team shot overall. But that third quarter was effort was required after falling behind early with UTA holding a 20-6 advantage after one quarter of play.

It marked the second straight game the Trojans had to fight back from a large deficit, trailing Texas State by 19 points four minutes into the third quarter on Thursday. That game was extended into triple overtime. In Saturday's game, UTA held a 20-point lead at a nearly identical point.

UT Arlington 64, Little Rock 53 in Little Rock, Ark.; Jan. 29, 2022

VISITORS: UT Arlington 13-5, 7-2 Sun Belt

#	Player	TOT 3-PT										s	min
		fg-a	fg-a	ft-a	reb	pf	tp	a	to	blk			
04	Jacobs, Starr	* 7-13	0-10	12-5	0	24	1	1	0	1	37		
20	Chastain, Claire	* 2-9	0-2	5-7	3	3	9	3	0	0	1	34	
34	Smith, Shyia	* 1-3	0-0	4-4	3	3	6	1	2	0	0	19	
21	Milton, Terryn	* 1-4	0-1	2-4	4	3	4	1	2	0	0	24	
41	Ferrell, Katie	* 1-1	1-1	0-0	5	3	3	2	2	0	1	23	
24	Benjamin, De'Sha	3-5	0-1	1-1	3	1	7	3	3	1	0	21	
02	Jones, Reniya	3-5	1-2	0-0	1	3	7	2	0	1	1	19	
23	Hawkins, Camryn	1-3	0-2	0-0	1	0	0	2	0	0	0	14	
45	Halverson, Emma	1-2	0-0	0-0	1	0	2	0	1	0	0	9	
TM	TEAM				4						1		
TOTALS		20-45 2-22 28 30 16 64 13 12 2 4 200											
TOTAL FG%		1st Half: 12-23 52.2%		2nd Half: 8-22 36.4%		Game: 44.4%		DB					
3-PT FG%		1st Half: 2-5 40.0%		2nd Half: 0-4 0.0%		Game: 22.2%		REB					
FThrow %		1st Half: 8-9 88.9%		2nd Half: 14-19 73.7%		Game: 78.6%		S					

HOME TEAM: Little Rock 8-8, 3-3 Sun Belt

#	Player	TOT 3-PT										s	min
		fg-a	fg-a	ft-a	reb	pf	tp	a	to	blk			
02	Samara Spencer	g 2-7	0-1	0-0	1	4	4	3	3	0	0	24	
13	Sasha Goforth	g 4-7	2-3	4-6	8	0	14	1	1	1	0	20	
23	Amber Ramirez	g 5-10	4-8	0-0	6	2	14	0	1	0	3	31	
24	Jersey Wolfenbarger	g 1-4	0-0	2-6	5	2	4	2	2	0	0	27	
43	Makayla Daniels	g 2-6	0-3	3-3	2	2	7	5	1	0	0	24	
03	Elaina Eaton	4-7	3-5	0-0	2	0	11	0	1	0	1	23	
11	Rylee Langerman	1-4	1-2	3-4	3	3	6	1	3	1	1	23	
15	Ashlyn Sage	1-4	1-2	0-0	3	0	3	0	0	0	0	7	
22	Avery Hughes	0-0	0-0	0-0	0	0	0	0	0	0	0	4	
25	Destinee Oberg	4-8	0-0	2-2	10	1	10	3	1	0	0	17	
TM	TEAM				4								
TOTALS		24-57 11-24 12 44 14 73 15 13 4 5 200											
TOTAL FG%		1st Half: 8-21 38.1%		2nd Half: 14-31 45.2%		Game: 42.3%		DB					
3-PT FG%		1st Half: 2-2 100.0%		2nd Half: 0-6 0.0%		Game: 25.0%		REB					
FThrow %		1st Half: 3-5 60.0%		2nd Half: 4-5 80.0%		Game: 70.0%		S					

Officials: Dawn Marsh, Eric Baker, Nicole Brannon
Technical fouls: UT Arlington-None, Little Rock-None.
Attendance: 1,901

Score by Periods	1st	2nd	3rd	4th	OT	Total
UT Arlington	20	14	12	18	-	64
Little Rock	6	15	20	12	-	53

Points in the paint-UTA 32, LR 32. Points off turnovers-UTA 15, LR 13.
2nd chance points-UTA 4, LR 8. Fast break points-UTA 8, LR 5.
Bench points-LR 18, LR 23. Score tied-1 times. Lead changed-0 times.
Last FG-UTA 4th-01:18, LR 4th-00:43.
Largest lead-UTA by 20 3rd-07:51, LR never led.
UTA led for 38:06. LR led for 00:00. Game was tied for 01:54.

17 LITTLE ROCK 51, LOUISIANA 50 Feb. 3, 2022 • Lafayette, La. • 303

LAFAYETTE, La. - Tia Harvey finished Thursday's game just one point shy of reaching double figures. Turns out she and the Trojans only needed nine points out of the Little Rock sophomore guard.

Harvey hit both of her free throws with three seconds remaining to vault Little Rock from a one-point deficit to a one-point lead and eventual win as the Trojans edged Louisiana, 51-50, at the Cajundome Thursday evening.

Daniel Johnson recorded her first career double-double as she tied a career-high 14 points while grabbing 11 rebounds, using a mixture of 3-point shooting and free throws of her own to lead all players in scoring. Azaria Robinson scored a career-high 12 points.

The win, Little Rock's third in a row on the road, handed Louisiana its first loss since Jan. 20 and marked the first for the Trojans over the Cajuns since before the pandemic began. It marked Joe Foley's 825th career win and was the only game in the Sun Belt Conference Thursday as a roof leak postponed Thursday's Arkansas State at ULM game.

Little Rock (9-8, 4-3 Sun Belt) led by as much as eight late in the third quarter before Louisiana (12-5, 4-3) used a 7-0 fourth quarter run to trim Little Rock's lead to one at 45-44. The two teams would trade baskets and free throws before Louisiana's Lanay Wheaton, who led the Cajuns with 14 points, gave the hosts the 50-49 lead on a jump shot in the lane with 49 seconds to go.

But Wheaton would foul out 43 seconds later as Tia Harvey drove into the lane as the final seconds began to tick away on the clock, drawing the foul and sending herself to the line for the pivotal free throws.

Little Rock 51, Louisiana 50 in Lafayette, La.; Feb. 3, 2022

VISITORS: Little Rock 9-8, 4-3 Sun Belt

#	Player	TOT 3-PT										s	min
		fg-a	fg-a	ft-a	reb	pf	tp	a	to	blk			
13	Daniel Johnson	f 4-11	3-5	3-4	11	4	14	0	0	1	4	31	
14	Azaria Robinson	f 6-10	0-0	0-2	4	4	12	1	0	0	0	37	
00	Raziya Potter	g 2-9	2-4	1-2	1	2	7	3	7	0	1	31	
12	Tia Harvey	g 3-9	1-2	2-2	3	3	9	5	0	0	0	38	
24	Mayra Caicedo	g 2-7	1-3	0-0	3	4	5	5	2	0	4	39	
01	Hailey Hohenecker	0-0	0-0	0-0	0	0	0	0	0	0	0	1	
22	Mikayla Eddins	1-3	0-0	0-0	4	0	2	0	1	0	0	8	
34	Angelique Francis	1-3	0-0	0-2	2	1	2	2	1	0	0	15	
TM	TEAM				2						3		
TOTALS		19-52 7-14 6-12 30 18 51 16 14 1 9 200											
TOTAL FG%		1st Half: 9-26 34.6%		2nd Half: 10-26 38.5%		Game: 36.5%		DB					
3-PT FG%		1st Half: 3-8 37.5%		2nd Half: 4-6 66.7%		Game: 50.0%		REB					
FThrow %		1st Half: 3-6 50.0%		2nd Half: 3-6 50.0%		Game: 50.0%		S					

HOME TEAM: Louisiana 12-5, 4-3 Sun Belt

#	Player	TOT 3-PT										s	min
		fg-a	fg-a	ft-a	reb	pf	tp	a	to	blk			
05	Tamera Johnson	f 0-8	0-3	4-4	11	1	4	1	0	1	1	37	
35	Ty'Reona Doucet	f 4-6	0-0	2-4	10	3	10	1	3	1	0	35	
03	Makayla Hallmon	g 2-7	0-3	6-7	3	4	10	0	8	0	1	38	
04	Lanay Wheaton	g 6-11	0-0	2-3	2	5	14	1	0	0	0	30	
24	Destiny Rice	g 4-6	0-1	0-1	3	2	8	1	3	0	0	36	
00	Ashlyn Jones	0-0	0-0	0-0	0	0	0	0	0	1	0	1	
15	Diamond Morrison	1-3	0-1	0-0	2	0	2	0	0	0	1	16	
20	Caira Wren	1-1	0-0	0-0	0	1	2	0	2	0	0	7	
TM	TEAM				1								
TOTALS		18-42 0-14 19 32 16 50 4 18 2 4 200											
TOTAL FG%		1st Half: 9-22 40.9%		2nd Half: 9-20 45.0%		Game: 42.9%		DB					
3-PT FG%		1st Half: 0-5 0.0%		2nd Half: 0-3 0.0%		Game: 0.0%		REB					
FThrow %		1st Half: 9-11 81.8%		2nd Half: 5-8 62.5%		Game: 73.7%		S					

Officials: Britton Sherry, Demoya Williams, Symbri Tuttle
Technical fouls: Little Rock-None, Louisiana-None.
Attendance: 303

Score by Periods	1st	2nd	3rd	4th	OT	Total
Little Rock	7	17	17	10	-	51
Louisiana	10	17	8	15	-	50

Points in the paint-LR 18, LA 32. Points off turnovers-LR 13, LA 10.
2nd chance points-LR 3, LA 5. Fast break points-LR 12, LA 0.
Bench points-LR 4, LA 4. Score tied-9 times. Lead changed-7 times.
Last FG-LR 4th-03:29, LA 4th-00:49.
Largest lead-LR by 8 3rd-00:32, LA by 6 1st-05:49.
LR led for 15:10. LA led for 17:53. Game was tied for 06:57.

18 LITTLE ROCK 64, ULM 47 Feb. 5, 2022 • Monroe, La. • 957

MONROE, La. - Little Rock had four different players reach double figures as the Trojans secured their fourth straight road victory in a 64-47 win at ULM Saturday afternoon.

Potter's 22 points led the Trojans (10-8, 5-3 Sun Belt) while Tia Harvey scored 14 points. The Potter-Harvey duo were responsible for five of Little Rock's six 3-pointers in the game while Daniel Johnson, who scored 10 points and grabbed a career-high five blocks, hit the other 3-pointer.

Azaria Robinson barely missed her first career double-double with 10 points and nine rebounds while Johnson, who grabbed nine boards as well, nearly registered a double-double in her second consecutive game.

ULM (4-18, 0-8) was led by Kyren Whittington's 25 points. While Linda van Schaik scored eight.

Little Rock never trailed and dominated for most of the 40 minutes, save for a late second quarter run that seeped into the third quarter with the Warhawks pulling within five. The Trojans responded with a 21-4 run that lasted nearly the remainder of the third period, pushing Little Rock's lead to 22 points.

The Trojans shot 45.5% from the field in the game and hit that mark despite a 23.1% in the final frame. The Maroon and Silver was 15 of 25 (60%) over the course of the second and third quarters.

Seven of the eight Trojans to log minutes scored in the game and for the second consecutive outing, Little Rock recorded a positive assist-to-turnover ratio, logging 18 assists on 25 made baskets with 16 turnovers. Little Rock scored 20 points off 20 ULM turnovers.

Little Rock 64, ULM 47 in Monroe, La.; Feb. 5, 2022

VISITORS: Little Rock 10-8, 5-3 Sun Belt

		TOT 3-PT												
#	Player		fg-a	fg-a	ft-a	reb	pf	tp	a	to	blk	s	min	
13	Daniel Johnson	f	3-4	1-1	3-4	9	2	10	4	2	5	0	31	
14	Azaria Robinson	f	5-10	0-0	0-3	9	3	10	0	2	1	0	37	
00	Raziya Potter	g	9-20	3-5	1-1	0	22	3	2	0	0	0	36	
12	Tia Harvey	g	5-10	2-3	2-2	3	2	14	3	2	1	2	33	
24	Mayra Caicedo	g	1-7	0-1	2-2	6	2	4	6	3	0	4	38	
01	Hailey Hohenekind		1-2	0-0	0-0	0	0	2	0	1	0	0	4	
22	Mikayla Eddins		0-0	0-0	0-0	0	0	0	1	1	0	0	4	
34	Angelique Francis		1-2	0-1	0-2	2	2	2	1	2	0	0	17	
TEAM						4				1				
Totals.....			25-55	6-11	8-12	33	63	14	18	16	7	6	200	
TOTAL FG% 1st Half: 14-30 46.7%			2nd Half: 11-25 44.0%					Game: 45.5%						
3-PT FG% 1st Half: 4-8 50.0%			2nd Half: 3-6 66.7%					Game: 54.5%						
FT FG% 1st Half: 3-4 75.0%			2nd Half: 5-8 62.5%					Game: 66.7%						

2021-22 RECAPS AND BOX SCORES

19 LITTLE ROCK 56, PHILANDER SMITH 49

Feb. 8, 2022 • Little Rock, Ark. • 702

LITTLE ROCK, Ark. - Azaria Robinson took advantage of a cold shooting night by both teams and broke a 41-year old Little Rock record as she hauled in 22 total rebounds in the Trojans' 56-49 win over Philander Smith Tuesday evening.

Robinson's haul tops the 21 rebounds Kay Gathright grabbed on two separate occasions during the 1980-81 season - first against the College (now University) of the Ozarks and then against Philander Smith. She finished with her first career double-double as she led Little Rock (11-8) with 15 points. She grabbed 11 on the offensive side and 11 on the defensive boards.

Daniel Johnson had a notable performance herself, pouring in 10 points and 16 rebounds as she claimed her second career double-double and third consecutive game scoring in double figures. She also registered three blocks, totaling eight blocks for the senior over the past two games. Raziya Potter added 12 points.

The combined effort by Robinson and Johnson led a season-high 52 rebounds for the Trojans as Philander Smith (19-6) hit just 20 of 57 shot attempts (35.1%) in the game. That marked the most rebounds for the Trojans as a team in a single game since 2016.

Rakia Lane led all players with 20 points for the Panthers while De'Vena Smith scored 11.

Little Rock continues its unexpected three-game homestand on Saturday when the Trojans host Arkansas State at 2 p.m. Saturday's contest marks Homecoming for the university.

Little Rock 56, Philander Smith 49 in Little Rock, Ark.; Feb. 8, 2022

VISITORS: Philander Smith 19-5

#	Player	fg-a	fg-a	ft-a	reb	pf	tp	a	to	blk	s	min
23	Dasia Turner	f	0-5	0-0	1-4	9	1	1	2	0	0	31
03	Giordin Johnson	g	3-4	0-0	0-0	2	1	6	1	4	0	28
05	Rakia Lane	g	9-24	2-11	0-0	2	1	20	3	2	0	35
15	Larena Walker	g	1-3	0-1	1-3	8	0	3	1	0	1	28
22	De'Vena Smith	g	4-11	0-1	3-4	9	4	11	0	1	0	26
10	Omoije Jordan	g	0-0	0-0	0-0	0	0	0	0	0	0	1
11	Dai Brown	g	1-3	0-1	1-4	3	2	3	2	5	0	16
21	Tyanna Robinson	g	1-3	0-0	0-0	1	1	2	0	1	0	12
25	Antanisha Wade	g	1-4	0-0	1-2	2	3	3	1	1	0	18
34	Natracia Ceaser	g	0-0	0-0	0-0	0	0	0	0	0	0	5
TEAM												
Totals.....												
TOTAL FG% 1st Half: 7-30 23.3% 2nd Half: 13-27 48.1% Game: 35.1% DB												
3-Pt. FG% 1st Half: 1-8 12.5% 2nd Half: 1-6 16.7% Game: 14.3% REB												
F.Throw % 1st Half: 3-6 50.0% 2nd Half: 4-11 36.4% Game: 41.2% 6												

HOME TEAM: Little Rock 11-8

#	Player	fg-a	fg-a	ft-a	reb	pf	tp	a	to	blk	s	min
13	Daniel Johnson	f	5-11	0-4	0-0	16	2	10	1	2	3	39
14	Azaria Robinson	f	7-16	0-0	1-4	22	2	15	0	3	1	33
00	Raziya Potter	g	5-17	2-7	0-4	4	3	12	4	3	1	29
12	Tia Harvey	g	1-10	0-2	3-3	4	0	5	1	4	0	32
24	Mayra Caicedo	g	3-11	0-2	0-0	0	2	6	3	0	1	40
22	Mikayla Eddins	g	1-2	1-1	0-0	0	1	3	0	0	0	2
34	Angelique Francis	g	1-1	0-0	3-4	4	3	5	1	2	0	15
TEAM												
Totals.....												
TOTAL FG% 1st Half: 12-35 34.3% 2nd Half: 11-33 33.3% Game: 33.8% DB												
3-Pt. FG% 1st Half: 3-10 30.0% 2nd Half: 0-6 0.0% Game: 18.8% REB												
F.Throw % 1st Half: 4-8 50.0% 2nd Half: 3-7 42.9% Game: 46.7% 4												

Officials: Scott Klomfas, Jaclyn Watson, Eric Baker
Technical fouls: Philander Smith-None. Little Rock-None.
Attendance: 702

Score by Periods	1st	2nd	3rd	4th	OT	Total
Philander Smith	8	10	13	18	-	49
Little Rock	9	22	7	18	-	56

Points in the paint-PS 22, LR 32. Points off turnovers-PS 14, LR 14.
 2nd chance points-PS 7, LR 12. Fast break points-PS 15, LR 6.
 Bench points-PS 8, LR 8. Score tied-0 times. Lead changed-3 times.
 Last FG-PS 4th-00:11, LR 4th-02:13.
 Largest lead-PS by 4 1st-01:41, LR by 14 3rd-08:25.
 PS led for 06:15. LR led for 31:03. Game was tied for 02:42.

20 LITTLE ROCK 64, ARKANSAS STATE 55

Feb. 12, 2022 • Little Rock, Ark. • 2,269

LITTLE ROCK, Ark. - Raziya Potter scored 18 points and tied a season-high two blocks, leading a shutdown defensive effort that stymied Arkansas State in a 64-55 win Saturday. The Trojans celebrated the win as the university celebrated Homecoming.

The Red Wolves (11-13, 4-7 Sun Belt), which averaged 79 points per game and 42.6% from the field entering this game, was stymied throughout as A-State shot an anemic 28.6% (16 of 56) from the field, their lowest shooting mark in over a year.

But that was nothing new for Little Rock (12-8, 6-3) as the Trojans held their 10th opponent of the season to under 60 points. Little Rock is 10-0 in those games.

The end result was also nothing new for Arkansas State, a team that likens the Jack Stephens Center to a House of Horrors. The Red Wolves have never won a game at the Jack Stephens Center and as the final seconds ticked down Saturday, so did A-State's chances of ever winning a Sun Belt game in the arena. Little Rock will move to the Ohio Valley Conference beginning on July 1.

Potter's effort also came with four rebounds and a career-high four made 3-pointers as the senior guard got hot and rarely stopped from the field. She came off the bench, scoring her 18 points in less than 30 minutes and shot 58% (7-for-12) from the field with a 57% mark (4-for-7) from 3-point range.

She was joined in double figures by Mayra Caicedo's 14 points while Daniel Johnson scored 10 points and grabbed a team-high seven rebounds.

Every Trojan to see time on the court scored at least four points while five of the seven players in the rotation was credited with at least one steal or block on ASU.

Little Rock 64, Arkansas State 55 in Little Rock, Ark.; Feb. 12, 2022

VISITORS: Arkansas State 11-13, 4-7 Sun Belt

#	Player	fg-a	fg-a	ft-a	reb	pf	tp	a	to	blk	s	min
23	Trinitie Jackson	f	1-2	0-0	0-0	1	0	2	1	0	0	10
00	Jade Upshaw	g	3-9	2-4	1-2	4	0	9	0	1	0	32
01	Jireh Washington	g	4-12	0-3	5-8	2	5	13	2	2	1	30
03	Morgan Wallace	g	1-6	0-2	8-9	8	4	10	3	2	0	40
24	Laurny Pendleton	g	4-13	2-5	3-4	6	5	13	1	1	0	25
04	Mya Love	g	2-7	0-3	2-2	4	3	6	0	0	0	16
11	Maliyn Wilkerson	g	0-1	0-1	0-0	0	0	0	1	2	0	12
30	Kiara Ellis	g	1-6	0-0	0-0	0	4	2	0	1	0	15
TEAM												
Totals.....												
TOTAL FG% 1st Half: 8-30 26.7% 2nd Half: 8-26 30.8% Game: 28.6% DB												
3-Pt. FG% 1st Half: 2-10 20.0% 2nd Half: 2-8 25.0% Game: 22.2% REB												
F.Throw % 1st Half: 4-6 66.7% 2nd Half: 15-19 78.9% Game: 76.0% 4												

HOME TEAM: Little Rock 12-8, 6-3 Sun Belt

#	Player	fg-a	fg-a	ft-a	reb	pf	tp	a	to	blk	s	min
13	Daniel Johnson	f	4-7	0-1	2-4	7	4	10	3	1	0	29
14	Azaria Robinson	f	2-6	0-0	3-3	6	3	7	0	1	2	36
34	Angelique Francis	f	2-2	0-0	0-2	3	3	4	4	3	0	16
12	Tia Harvey	g	1-4	0-1	5-6	3	5	7	5	2	0	30
24	Mayra Caicedo	g	5-11	2-5	2-2	5	3	14	4	4	0	40
00	Raziya Potter	g	7-12	4-7	0-0	4	2	18	1	4	2	30
02	Sali Kourouma	g	2-8	0-3	0-2	4	0	4	0	2	1	19
TEAM												
Totals.....												
TOTAL FG% 1st Half: 11-25 44.0% 2nd Half: 12-25 48.0% Game: 46.0% DB												
3-Pt. FG% 1st Half: 1-7 14.3% 2nd Half: 5-10 50.0% Game: 35.3% REB												
F.Throw % 1st Half: 2-2 100% 2nd Half: 10-17 58.8% Game: 63.2% 4												

Officials: Deanna Jackson, Royce Blevins, Maggie Tieman
Technical fouls: Arkansas State-None. Little Rock-None.
Attendance: 2,269

Score by Periods	1st	2nd	3rd	4th	OT	Total
Arkansas State	11	11	13	20	-	55
Little Rock	10	15	22	17	-	64

Points in the paint-ASU 22, LR 20. Points off turnovers-ASU 14, LR 11.
 2nd chance points-ASU 4, LR 4. Fast break points-ASU 3, LR 2.
 Bench points-ASU 8, LR 22. Score tied-1 time. Lead changed-3 times.
 Last FG-ASU 4th-00:18, LR 4th-01:39.
 Largest lead-ASU by 4 1st-07:40, LR by 15 4th-06:55.
 ASU led for 09:13. LR led for 29:37. Game was tied for 01:10.

21 LITTLE ROCK 88, CHAMPION CHRISTIAN 36

Feb. 14, 2022 • Little Rock, Ark. • 322

LITTLE ROCK, Ark. - Raziya Potter scored a game-high 16 points and dished out a season-best seven assists, leading a scoring effort where five different Trojans reached double figures as Little Rock cruised to an 88-36 win over Champion Christian Monday night.

Azaria Robinson matched Potter's effort with 16 points of her own as Little Rock (13-8) led for all but 10 seconds of the game.

Daniel Johnson posted a double-double with 11 points and 10 rebounds while Sali Kourouma scored 13 points, all of which came in the first half. Tia Harvey added 10 points to also reach double figures.

The effort marked the first time this season Little Rock had five players reach double figures in a game while the Trojans set season highs in points scored (88), rebounds (55), assists (20), steals (16). It marked just the sixth time since the 2009-10 season that Little Rock has pulled down more than 50 rebounds in a game and it was the second time this season the Trojans have done so.

Little Rock shot 48.6% (34 of 70) from the field while holding Champion Christian to just a 16% (8 of 50) mark. The Tigers were 2 of 23 (8.7%) from 3-point range.

Champion Christian (12-5) was led by Destiny Gonzalez's 11 points.

Little Rock 88, Philander Smith 36 in Little Rock, Ark.; Feb. 14, 2022

VISITORS: Champion Christian 12-5

#	Player	fg-a	fg-a	ft-a	reb	pf	tp	a	to	blk	s	min
02	Nay Manning	g	2-13	1-7	1-2	6	4	6	2	3	0	27
03	Rebecca Farmer	g	2-7	1-6	0-0	2	4	5	0	4	0	29
11	Destiny Gonzalez	g	2-7	0-1	7-10	1	5	11	0	4	1	27
15	Emoni Honey	g	1-4	0-1	6-10	1	0	8	1	5	0	30
22	Jurnee Hicks	g	0-1	0-0	2-2	4	4	2	0	3	0	18
00	Jaylen Edmonson	g	0-4	0-3	0-0	1	0	0	0	0	0	23
05	Janiya Gilliam	g	0-4	0-1	0-0	4	0	0	0	1	1	29
10	Jeralyn Hardy	g	0-1	0-0	0-0	1	0	0	0	0	0	6
13	Justus Irish-Holmes	g	1-6	0-2	2-3	2	1	4	0	3	0	15
24	T'Kira Fuller	g	0-3	0-2	0-0	3	0	0	0	1	0	16</



2021-22 LITTLE ROCK GAME NOTES

2021-22 RECAPS AND BOX SCORES

22 LITTLE ROCK 73, ARKANSAS STATE 69 Feb. 19, 2022 • Jonesboro, Ark. • 693

JONESBORO, Ark. - Sali Kourouma led all players with 22 points and was one of five Trojans in double figures as Little Rock rallied back from a 13-point second half deficit for a 73-69 win at Arkansas State Saturday afternoon.

Little Rock (14-8, 7-3 Sun Belt) swept its in-state rival for the second straight year and in the final conference meeting between the two foes. Meanwhile Arkansas State (11-14, 4-8) lost to Little Rock for the eighth time in 10 games. Kourouma recorded her second career double-double as she grabbed 11 rebounds to go with her game-high 22 points.

Trailing by 13 points early in the third quarter, Little Rock mounted a 16-2 run that turned a 48-35 deficit into a 51-50 lead. The Trojans would have to do the same in the fourth quarter, finding themselves in an eight-point hole at the 62-54 mark before embarking on a 16-3 run to go up by five with 47 seconds to go.

The Red Wolves had plenty of chances to retake the lead but never would, committing three fouls and missing a 3-point shot in the final eight seconds of game play.

Mayra Caicedo, who scored 13 points, hit a crucial free throw with 2.2 seconds remaining and Kourouma hit a pair of free throws with 1.8 seconds to go to seal the win. The output by Kourouma was the most in a Sun Belt game for the Trojan forward while Caicedo's 13 points fell just two shy of matching a career-high. Tia Harvey scored 11 points and dished out a career-high seven assists while Raziya Potter and Daniel Johnson both scored 10.

Shooting 49.1% from the field, Little Rock was effective on offense and continually worked the ball against A-State's zone, recording 19 assists on 28 made baskets. It marked the second straight game and the first time against a Sun Belt opponent this season that Little Rock had five players reach double figures.

Little Rock 73, Arkansas State 69 in Jonesboro, Ark.; Feb. 19, 2022

VISITORS: Little Rock 14-8, 7-3 Sun Belt

#	Player		TOT		3-PT										
			fg-a	fg-a	fg-a	ft-A	reb	pf	tp	a	to	blk	s	min	
02	Sali Kourouma	f	7-16	1-4	7-10	11	1	22	2	3	0	1	33		
13	Daniel Johnson	f	5-7	0-0	0-0	8	2	10	2	0	1	0	26		
00	Raziya Potter	g	4-12	2-7	0-2	3	4	10	3	4	1	2	36		
12	Tia Harvey	g	4-9	1-4	2-2	3	4	11	7	0	0	0	34		
24	Mayra Caicedo	g	5-10	0-2	3-6	2	4	13	5	5	0	2	31		
14	Azaria Robinson		2-2	0-0	1-1	1	1	5	0	2	0	0	10		
22	Mikayla Eddins		0-0	0-0	0-0	0	0	0	0	0	0	0	1		
34	Angelique Francis		1-1	0-0	0-0	5	1	2	0	0	0	0	29		
TEAM															
Totals.....			28-57	4-17	13-21	33	17	73	19	14	2	5	2000		
TOTAL FG%			1st Half: 12-29 41.4%	2nd Half: 16-28 57.1%			Game: 49.1%			DB					
3-Pt. FG%			1st Half: 1-7 14.3%	2nd Half: 3-10 30.0%			Game: 23.5%			REB					
F Throw %			1st Half: 6-9 66.7%	2nd Half: 7-12 58.3%			Game: 61.9%			6					

HOME TEAM: Arkansas State 11-14, 4-8 Sun Belt

		TOT 3-PT													
#	Player	f	fg-a	fg-a	ft-A	reb	pf	tp	a	to	blk	s	min		
30	Kiayra Ellis	f	1-3	0-0	2-2	7	5	4	1	1	0	0	23		
03	Morgan Wallace	g	6-11	0-2	0-0	8	1	12	3	3	0	2	38		
04	Mya Love	g	2-5	1-1	2-2	4	4	7	0	0	0	1	21		
11	Mallory Wilkerson	g	5-14	3-10	2-3	3	3	15	3	5	0	0	37		
24	Lauryn Pendleton	g	4-11	1-3	2-2	5	4	11	2	3	0	2	35		
00	Jade Upshaw		4-9	4-6	0-0	5	1	12	0	2	0	1	28		
01	Jireh Washington		1-7	0-2	6-7	3	2	8	2	3	0	2	18		
TEAM															
Totals.....			23-60	9-24	14-16	35	20	69	11	17	0	8	200		
TOTAL FG%		1st Half: 12-27 44.4%	2nd Half: 11-33 33.3%		Game: 38.3%		DB								
3-Pt. FG%		1st Half: 4-11 36.4%	2nd Half: 5-13 38.5%		Game: 37.5%		REB								
F Throw %		1st Half: 13-14 92.9%	2nd Half: 1-2 50.0%		Game: 87.5%		2								

Officials: Angel Kent, Troy Winders, Kylie Galloway

Technical fouls: Little Rock-None. Arkansas State-None.

Attendance: 693

Score by Periods	1st	2nd	3rd	4th	OT	Total
Little Rock	17	14	21	21	-	73
Arkansas State	20	21	13	15	-	69

Points in the paint-LR 28, ASU 26. Points off turnovers-LR 19, ASU 7.

2nd chance points-LR 10, ASU 13. Fast break points-LR 4, ASU 7.

Bench points-LR 7, ASU 20. Score tied-7 times. Lead changed-10 times.

Last FG-LR 4th-00:47, ASU 4th-00:36.

Largest lead-LR by 5 1st-07:52, ASU by 13 3rd-07:19.

LR led for 08:01. ASU led for 29:42. Game was tied for 02:17.

23 LITTLE ROCK AT UT ARLINGTON Feb. 24, 2022 • Arlington, Texas • 7 p.m.

24 LITTLE ROCK AT TEXAS STATE Feb. 5, 2022 • San Marcos, Texas • 2 p.m.

2021-22 SPECIALTY STATISTICS

Date	Opponent	W/L	Score	LR Big		Opp Big		Ties	Chg	LR in		Opp in		Tied	Pts Off TOS		Paint		2nd Ch		Fast Brk		Bench	
				Lead	Lead	Lead	Lead			Lead	Lead	Lead	Lead		LR	Opp	LR	Opp	LR	Opp	LR	Opp	LR	Opp
Nov. 9	Missouri State	L	62-76	2 (1st)	17 (4th)	0	7	3:06	36:34	0:20	14	25	22	12	24	14	9	15	9	5	8	12	36	31
Nov. 12	at Vanderbilt	W	56-40	16 (4th)	4 (1st)	1	2	36:15	3:06	0:39	18	10	32	26	20	8	14	7	13	28	15	14	15	14
Nov. 16	UAPB	W	73-63	16 (2nd)	5 (1st)	0	3	35:17	4:29	0:14	10	9	28	24	12	7	12	6	15	14	15	14	15	14
Nov. 18	Memphis	W	55-50	6 (1st)	6 (4th)	9	4	16:38	15:21	8:01	16	20	26	30	9	8	7	6	4	13	15	14	15	14
Nov. 24	Auburn	W	57-49	13 (3rd)	1 (1st)	0	2	39:14	0:27	0:18	16	20	26	30	9	8	7	6	4	13	15	14	15	14
Nov. 27	vs. Abilene Christian (1)	L	61-66	11 (3rd)	7 (1st)	6	6	16:36	21:00	2:24	17	21	22	16	8	8	2	147	15	24	15	14	15	14
Nov. 28	at Oral Roberts (1)	L	56-74	7 (1st)	22 (4th)	4	4	8:15	27:38	4:07	21	17	24	40	7	9	8	9	16	23	15	14	15	14
Dec. 1	at #17/15 Texas A&M	L	50-65	2 (1st)	21 (2nd)	1	3	2:25	36:18	0:50	14	20	22	28	7	9	6	4	3	25	15	14	15	14
Dec. 4	Central Arkansas %	W	62-38	24 (4th)	2 (1st)	2	3	36:22	1:54	2:44	19	10	20	20	11	8	4	9	16	11	15	14	15	14
Dec. 12	at Arkansas	L	39-73	4 (2nd)	36 (4th)	3	2	3:06	32:41	4:13	7	16	14	22	6	6	0	9	11	30	15	14	15	14
Jan. 13	Coastal Carolina*	W	54-50	11 (3rd)	10 (2nd)	1	2	23:05	16:04	0:51	13	8	18	30	6	13	9	3	5	13	15	14	15	14
Jan. 15	App State*	L	49-60	8 (1st)	15 (4th)	2	1	18:47	19:17	1:56	11	18	30	22	7	6	6	8	16	12	15	14	15	14
Jan. 20	at Troy*	W	68-66	5 (1st)	8 (3rd)	7	7	10:10	23:30	6:20	23	13	20	32	8	12	5	15	7	35	15	14	15	14
Jan. 22	at South Alabama*	W	74-52	23 (4th)	---	0	0	39:10	0:00	0:50	23	16	40	30	15	8	9	4	10	8	15	14	15	14
Jan. 27	Texas State*	L (3OT)	65-69	2 (1st OT)	19 (3rd)	7	6	2:20	44:16	8:25	19	18	32	24	4	2	9	8	23	3	15	14	15	14
Jan. 29	UT Arlington*	L	53-64	---	20 (3rd)	1	0	0:00	38:06	1:54	13	15	32	32	8	4	5	8	23	18	15	14	15	14
Feb. 3	at Louisiana*	W	51-50	8 (3rd)	6 (1st)	9	7	15:10	17:53	3:18	13	10	18	32	3	5	12	0	4	4	15	14	15	14
Feb. 5	at ULM*	W	67-47	22 (3rd)	---	1	0	38:41	0:00	1:19	22	21	30	28	20	6	15	7	4	18	15	14	15	14
Feb. 8	Philander Smith	W	56-49	14 (3rd)	4 (1st)	0	3	31:03	6:15	2:42	14	14	32	22	12	7	6	15	8	8	15	14	15	14
Feb. 12	Arkansas State*	W	64-55	15 (4th)	4 (1st)	1	3	29:37	9:13	1:10	14	14	20	22	4	4	2	3	22	8	15	14	15	14
Feb. 14	Champion Christian	W	88-36	52 (4th)	---	0	0	39:50	0:00	0:10	26	5	42	12	21	6	12	10	28	4	15	14	15	14
Feb. 19	at Arkansas State*	W	73-69	5 (1st)	13 (3rd)	7	10	8:01	29:42	2:17	21	7	28	26	10	13	4	7	7	20	15	14	15	14

* - denotes Sun Belt Conference game

& - Sun Belt Conference Tournament

% - Governor's I-40 Showdown presented by Arkansas Blue Cross/Blue Shield

(1) - ORU Thanksgiving Classic, Tulsa, Okla.

TOP 25 RANKINGS

AP TOP 25

RK	TEAM	RECORD	PTS	PRV
1	South Carolina (30)	25-1	750	1
2	Stanford	23-3	720	2
3	NC State	25-3	688	4
4	Louisville	23-3	651	3
5	Baylor	21-5	619	7
6	Michigan	21-4	596	9
7	UConn	19-5	517	10
8	LSU	23-4	510	11
9	Iowa State	22-4	508	6
10	Indiana	19-5	485	5
11	Texas	19-6	469	14
12	Arizona	19-5	429	8
13	Maryland	20-7	425	13
14	Notre Dame	20-6	288	19
15	Florida	20-7	287	17
16	Tennessee	21-6	273	12
17	Ohio State	20-5	238	18
18	North Carolina	21-5	228	24
19	BYU	23-2	226	20
20	Oklahoma	20-6	212	15
21	Iowa	17-7	176	22
22	Georgia Tech	19-8	117	16
23	Virginia Tech	20-7	106	23
24	Florida Gulf Coast	24-2	62	25
25	Georgia	18-8	44	21

Others receiving votes: Oregon 44, Kansas 39, Princeton 16, UCF 8, Washington State 6, Villanova 5, Liberty 3, UNLV 2, Toledo 2, Dayton 1

USA TODAY COACHES TOP 25

RK	TEAM (RECORD)	PTS	PRV	1st
1	South Carolina (25-1)	799	1	31
2	Stanford (23-3)	767	2	1
3	NC State (25-3)	735	4	0
4	Louisville (24-3)	697	3	0
5	Michigan (21-4)	640	9	0
6	Iowa State (22-4)	612	5	0
7	Baylor (21-5)	604	10	0
8	LSU (23-4)	541	12	0
8	UConn (19-5)	541	11	0
10	Indiana (19-6)	513	6	0
11	Arizona (19-5)	481	7	0
12	Texas (19-6)	424	14	0
13	Maryland (20-7)	416	13	0
14	Tennessee (21-6)	385	8	0
15	Brigham Young (23-2)	351	16	0
16	Notre Dame (20-6)	281	20	0
17	Ohio State (20-5)	241	19	0
18	North Carolina (21-5)	217	23	0
19	Oklahoma (20-6)	204	15	0
20	Georgia (18-8)	170	17	0
21	Florida (20-7)	159	21	0
22	Iowa (18-7)	156	25	0
23	Florida Gulf Coast (24-2)	150	22	0
24	Georgia Tech (19-8)	110	18	0
25	Central Florida (20-3)	58	NR	0

Others receiving votes: Virginia Tech 53; Liberty 22; Ole Miss 14; Drexel 14; Oregon 12; Rhode Island 7; Stony Brook 6; Washington State 6; South Dakota State 4; Utah 4; South Dakota 2; South Florida 2; Gonzaga 1; Nebraska 1.

MID-MAJOR TOP 25

RK	TEAM (1ST)	RECORD	PTS	PRV
1	BYU (31)	20-2	775	1
2	Princeton	17-4	719	3
3	FGCU	22-2	689	2
4	Missouri State	17-5	663	4
5	Stephen F. Austin	20-3	651	5
6	Gonzaga	20-5	623	6
7	South Dakota	19-5	604	7
8	IUPUI	18-3	542	9
9	South Dakota State	16-9	513	10
10	Liberty	24-2	501	11
11	Columbia	17-4	445	13
12	Stony Brook	20-3	442	8
13	Drexel	19-3	371	14
14	Toledo	19-4	358	18
15	California Baptist	19-5	298	17
16	Portland	17-6	295	16
17	Long Beach State	15-4	221	12
18	Youngstown State	21-4	206	19
19	Belmont	16-7	195	20
20	Delaware	18-5	194	21
21	Fairfield	17-6	167	24
22	Kansas City	19-5	126	25
23	Towson	17-5	75	22
24	Buffalo	16-8	63	23
25	Kent State	16-7	58	NR

Others receiving votes: Illinois State 42, Northern Iowa 41, Troy 24, Little Rock 18, Southern Illinois 18, Holy Cross 15, Green Bay 14, Lehigh 14, UC Davis 14, Quinnipiac 12, Jacksonville State 11, UT Arlington 10, Bowling Green 8, Mercer 8, Idaho State 5, Jackson State 5, San Diego 4, Cleveland State 3, Tennessee Tech 2, Austin Peay 1, Ball State 1, Hawaii 1, Montana State 1.



2021-22 LITTLE ROCK GAME NOTES

MISCELLANEOUS STATS

TEAM LEADERS

No.	Name	GAME LEADERS					GAMES WITH						
		Pts	Reb	Ast	Stl	Blk	10+ Pts	20+ Pts	10+ Reb	3+ Ast	3+Stl	3+Blk	3+3s
0	Razia Potter	9 (9)	1 (1)	2 (2)	2 (2)	5 (5)	10 (10)	4 (5)	0 (0)	5 (5)	0 (0)	0 (0)	3 (3)
1	Hailey Hohenecker	0 (0)	0 (0)	0 (0)	0 (0)	0 (0)	0 (0)	0 (0)	0 (0)	0 (0)	0 (0)	0 (0)	0 (0)
2	Sali Kourouma	11 (11)	3 (3)	0 (0)	5 (5)	6 (6)	13 (13)	7 (7)	2 (2)	1 (1)	2 (2)	0 (0)	1 (1)
4	Amari Conn	0 (0)	0 (0)	1 (1)	2 (2)	2 (2)	2 (2)	0 (0)	0 (0)	0 (0)	0 (0)	0 (0)	2 (2)
5	De'Mya Young	0 (0)	0 (0)	0 (0)	0 (0)	0 (0)	0 (0)	0 (0)	0 (0)	0 (0)	0 (0)	0 (0)	0 (0)
10	Krystan Vornes^	1 (4)	5 (33)	0 (0)	1 (11)	3 (16)	5 (22)	0 (2)	3 (17)	0 (0)	0 (1)	0 (1)	0 (0)
11	Mekayla Holley	0 (0)	0 (0)	0 (0)	0 (0)	0 (0)	0 (0)	0 (0)	0 (0)	0 (0)	0 (0)	0 (0)	0 (0)
12	Tia Harvey	0 (1)	0 (1)	6 (8)	1 (4)	1 (7)	5 (9)	0 (0)	0 (1)	10 (16)	0 (1)	0 (0)	0 (0)
13	Dariel Johnson	1 (1)	8 (11)	0 (0)	11 (13)	14 (18)	8 (8)	0 (0)	4 (4)	4 (4)	5 (6)	5 (6)	0 (0)
14	Azaria Robinson	2 (2)	2 (2)	0 (0)	2 (2)	3 (3)	3 (3)	0 (0)	1 (1)	0 (0)	1 (1)	1 (1)	0 (0)
22	Mikayla Eddins	0 (0)	0 (0)	0 (0)	0 (0)	0 (0)	0 (0)	0 (0)	0 (0)	0 (0)	0 (0)	0 (0)	0 (0)
23	Za'Naria Robinson	0 (0)	0 (0)	0 (0)	0 (0)	0 (0)	0 (0)	0 (0)	0 (0)	0 (0)	0 (0)	0 (0)	0 (0)
24	Mayra Caicedo	1 (3)	0 (1)	17 (38)	13 (20)	0 (3)	6 (11)	0 (0)	0 (0)	17 (43)	6 (10)	0 (0)	0 (2)
34	Angelique Francis	1 (2)	5 (12)	0 (1)	1 (4)	2 (4)	2 (4)	0 (0)	2 (4)	2 (2)	1 (1)	0 (0)	0 (0)

Career totals in parenthesis; ^ - includes Tulsa career

CHARGES TAKEN

Date	Opponent	Result	Charges Taken
Nov. 12	at Vanderbilt	W, 56-40	Francis (1), Johnson (1)
Nov. 16	UABP	W, 73-63	Caicedo (1), Kourouma (1)
Nov. 28	at Oral Roberts	L, 56-74	Hohenecker (1), Johnson (1)
Dec. 1	at #17/15 Texas A&M	L, 50-65	Caicedo (1), Francis (1)
Dec. 12	at Arkansas	L, 39-73	Francis (1)
Jan. 20	at Troy	W, 68-66	Francis (2), Johnson (1)
Jan. 22	at South Alabama	W, 74-52	Francis (2), Caicedo (1), Hohenecker (1)
Jan. 27	Texas State	L ^{30T} , 65-69	Caicedo (1), A. Robinson (1)
Jan. 29	UT Arlington	L, 53-64	Francis (1)
Feb. 3	at Louisiana	W, 51-50	Caicedo (1), Francis (1), Johnson (1)
Feb. 5	at ULM	W, 64-47	Johnson (1)
Feb. 8	Philander Smith	W, 56-49	Caicedo (1)
Feb. 12	Arkansas State	W, 64-55	Johnson (1)

Season Totals

Mayra Caicedo - 6
Angelique Francis - 9
Hailey Hohenecker - 2
Dariel Johnson - 6
Azaria Robinson - 1
Sali Kourouma - 1

STARTING LINEUPS

Guard	Guard	G/F	Forward	Forward	Games	W-L
Caicedo	Harvey	Kourouma	Francis	Johnson	3	1-2
Caicedo	Harvey	Kourouma	Johnson	Vornes	1	1-0
Caicedo	Harvey	Potter	Johnson	Francis	2	1-1
Caicedo	Harvey	Potter	Johnson	Vornes	2	0-2
Caicedo	Harvey	Potter	Johnson	A. Robinson	4	4-0
Caicedo	Harvey	Johnson	Francis	A. Robinson	1	1-0
Caicedo	Harvey	Potter	Kourouma	Johnson	1	1-0
Caicedo	Conn	Kourouma	Francis	Vornes	1	1-0
Caicedo	Potter	Kourouma	Johnson	Francis	4	3-1
Caicedo	Potter	Kourouma	Vornes	Francis	1	0-1
Caicedo	Kourouma	Potter	A. Robinson	Vornes	1	1-0
Conn	Potter	Kourouma	Johnson	Francis	1	0-1

LITTLE ROCK'S RECORD WHEN...

Little Rock Record	2021-22	Little Rock Record	2021-22
Leading at halftime	11-1	More points in the paint	8-3
Tied at the half	0-1	Fewer/Same points in the paint	6-5
Trailing at halftime	3-6	More or same points off TOs	13-2
Scoring more points than opponent	14-0	Fewer points off TOs	1-6
Scoring fewer points than opponent	0-8	More 2nd-chance points	7-3
Shoot >= 40%	8-3	Fewer or same 2nd-chance points	6-5
Shoot < 40%	6-5	More bench points than opp.	6-4
Shoot higher % than opp.	12-1	Fewer or same bench points	8-4
Shoot lower % than opp.	2-7	On Monday	1-0
Opp. shoot worse than 40%	13-2	On Tuesday	2-1
Opp. shoot 40% or higher	1-6	On Wednesday	1-1
Score less than 60 points	7-5	On Thursday	4-1
Score 60-69 points	3-3	On Friday	1-0
Score 70-79 points	3-0	On Saturday	5-3
Score 80-89 points	1-0	On Sunday	0-2
Score 90-99 points	0-0	In November	4-3
Score 100-plus points	0-0	In December	1-2
Opp. score less than 60 points	11-0	In January	3-3
Opp. score 60-69 points	3-5	In February	6-0
Opp. score 70-79 points	0-3	In March	0-0
Opp. score 80-89 points	0-0	vs. feminine bears	0-1
Opp. score 90-99 points	0-0	vs. Naval leaders	1-0
Opp. score 100-plus points	0-0	vs. ferocious felines	6-2
Outrebounded opponent	8-1	vs. golden birds	0-1
Outrebounded by opponent	6-6	vs. Texas farmers	0-1
Equal number of rebounds	0-1	vs. diabetic bears	1-0
Fewer turnovers than opp.	10-3	vs. wild boars	0-1
Same turnovers as opp.	0-0	vs. mountain men and women	0-1
More turnovers than opp.	4-5	vs. crimson stampeding elephants	0-0
Make 8 or more 3-pointers	2-0	vs. non-specific indigenous warriors	0-0
Make 7 or fewer 3-pointers	12-8	vs. green tidal waves	0-0
Games decided by 5 pts or less	6-2	vs. warmongering birds	1-0
Games decided by 10 pts or less	10-2	vs. horses	0-1
Overtime games	0-1	vs. angry Acadians	1-0
Games following a loss	5-4	vs. crimson canines	2-0
Games following a win	9-4	vs. beach chickens	1-0
		vs. nickname stealers	1-0

START CHART

No.	Name	Total	Cons.	2021-22	2020-21	2019-20	2018-19	2017-18
0	Raziya Potter %	62	2	16	3	26	17	-
1	Hailey Hohenecker \$	0	0	-	-	-	-	-
2	Sali Kourouma	13	1	13	-	-	-	-
4	Amari Conn #	2	0	2	0	-	-	-
5	De'Mya Young	0	0	-	-	-	-	-
10	Krystan Vornes ^	43	0	6	24	13	0	0^
12	Tia Harvey	27	8	14	13	-	-	-
13	Dariel Johnson	19	10	19	-	-	-	-
14	Azaria Robinson @	6	0	6	0	0	-	-
22	Mikayla Eddins	0	0	-	-	-	-	-
24	Mayra Caicedo	47	12	21	26	-	-	-
34	Angelique Francis	17	0	13	1	3	-	-

^ - Includes Tulsa career; % - includes San Jose State career; \$ - includes St. Thomas career; # - includes TCU career; @ - includes New Mexico career

HOW LR SCORED ITS FIRST POINTS

Player	Layup	FG in Paint	FG	3PT	FT
Caicedo	-	-	1	-	1
Francis	-	1	-	-	1
Harvey	-	-	2	-	-
Johnson	1	1	-	-	-
Kourouma	3	1	2	-	1
A. Robinson	1	-	-	-	1
Potter	1	-	1	1	-
Vornes	-	1	1	-	-

THE LAST TIME...

TEAM

SCORING

Scored 100+ points	103 vs. Morris Brown, 2/3/2001
Scored 90+ points	92 vs. Georgia Southern, 2/1/2018
Score 80+ points	88, Champion Christian, 2/14/2022
Scored fewer than 40 points	39, at Arkansas, 12/12/2021
Scored fewer than 50 points	48, vs. Louisiana, 3/7/2021
Had 2 players score 20+ points	Teal Battle (25) & Ky'lie Scott (22) vs. Georgia State, 3/6/2021
Had no player in double figures	at Arkansas, 12/12/2021
Had exactly 4 players in double figures	Raziya Potter (22), Tia Harvey (14), Azaria Robinson (10), Dariel Johnson (10) at ULM (2/5/2022)
Had 5 players in double figures	Sali Kourouma (22), Mayra Caicedo (13), Tia Harvey (11) Dariel Johnson (10), Raziya Potter (10) at Arkansas State, 2/19/2022

REBOUNDING

Had 50 or more rebounds	55 vs. Champion Christian, 2/14/2022
Had 45 or more rebounds	48 vs. UAPB, 11/16/2021
Had fewer than 25 rebounds:	21, vs. Arkansas State, 1/18/2020
Outrebounded opponent by 10+	52-38 vs. Philander Smith, 2/8/2022
Outrebounded opponent by 20+	25 (55-30) vs. Champion Chr., 2/14/2022
Outrebounded opponent by 30+	53-20 vs. Incarnate Word, 12/10/2013
Had 2 players with 10+ rebounds	Azaria Robinson (22), Dariel Johnson (16) vs. Philander Smith (2/8/2022)
Held a Team to 0 Points in a Quarter	vs. ULM (12/31/2016) 1st Quarter (LR led 16-0); W, 78-34
Held a Team to 0 FGs Made in a Quarter	vs. Louisiana (1/25/2021) 1st Quarter (LA 0-for-9); L, 54-45

MISCELLANEOUS

Won in overtime	60-56 vs. Arkansas State, 2/13/2021
Lost in overtime	69-65 (3OT) vs. Texas State, 1/27/2022
Had 20+ assists	20 vs. Champion Christian, 2/14/2022
Out-assisted opponent by 10+	16-4, at Louisiana, 2/3/2022
Had 15+ steals	16 vs. Champion Christian, 2/14/2022
Had 10+ blocks	11 vs. Louisiana Tech, 1/30/2013
Had 2 players with double-doubles	Azaria Robinson (15 pts and 22 rbs), Dariel Johnson (10 pts and 16 rbs) vs. Philander Smith, 2/8/2022
Won by 50+ points	52 (88-36), vs. Champion Christian, 2/14/2022
Won by 40+ points	40 vs. Georgia Southern, 2/1/2018
Won by 30+ points	35 (71-36) vs. ULM, 1/29/2021
Allowed 40 points or fewer	36, Champion Christian, 2/14/2022
Opponent shot > 50% FG	50.9% (27-53), Missouri State, 11/9/2021
Opponent shot > 50% 3PT	52.4% (11-21), vs. Abilene Christian, 11/27/2021

INDIVIDUAL

Scored 40+ points	40, Chastity Reed at South Alabama, 2/23/2011
Scored 30+ points	32, Sali Kourouma vs. Memphis, 11/18/2021
Shot 100% in FGs (min. 6)	Raeyana DeGray (9-9) vs. Georgia State, 3/2/2019
Made 15+ field goals	17, Chastity Reed at South Alabama, 2/23/2011
Made 10+ field goals	11, Raziya Potter vs. UT Arlington, 1/29/2022
Attempted 30+ field goals	32, Chastity Reed vs. ULM, 1/12/2011
Made 5+ three-pointers	5, Teal Battle vs. Arkansas State, 2/13/2021
Attempted 15+ 3s	19, Kim Sitzmann at Louisiana Tech, 12/22/2008
Made 12+ free throws	Bre'Amber Scott (13) at Central Ark., 12/16/2020
Shot 100% FTs (min. 8)	Bre'Amber Scott (13-13) vs. #10/10 Texas A&M, 12/10/2020
Had 15+ rebounds	16, Krystan Vornes vs. Abilene Christian, 11/27/2021
Had 20+ rebounds	22, Azaria Robinson vs. Philander Smith, 2/8/2022
Had 10+ assists	10, Mayra Caicedo vs. Georgia State, 3/6/2021
Had 8+ steals	8, Angela Jones vs. Philander Smith, 12/4/1984
Had 5+ blocks	5, Dariel Johnson at ULM, 2/5/2022
Had a double-double	Sali Kourouma (22 pts and 11 rebs) at Arkansas State, 2/19/2022
Had a triple-double	Shanika Butler (10p/12r/12a) vs. Louisiana, 1/16/2010



Raziya POTTER

O



RAH-ZEE-ah • G • 5-9 • Sr. • Tracy, Calif. • San Jose State • Criminal Justice Major

SEASON STATS

PPG	RPG	APG	FG%	3FG%	FT%
11.3	2.3	1.8	38%	33%	49%

ABOUT RAZIYA

- Great driver
- Can score at different levels
- Physical
- Brings DI experience

TOP PERFORMANCES

POINTS

Season: 24, at Troy (1/20/22)
 Career: 24, at Troy (1/20/22)

FG MADE

Season: 11, 2x; Last: UTA (1/29/22)
 Career: 11, 2x; Last: UTA (1/29/22)

FG ATTEMPTS

Season: 25, at #17/15 Texas A&M (12/1/21)
 Career: 25, at #17/15 Texas A&M (12/1/21)

3-POINT FGM

Season: 4, 2x; Last: Champion Chr. (2/14/22)
 Career: 4, 2x; Last: Champion Chr. (2/14/22)

3-POINT FGA

Season: 7, 4x; Last: at Arkansas St. (2/19/22)
 Career: 7, 4x; Last: at Arkansas St. (2/19/22)

FT MADE

Season: 5, 2x; Last: at Troy (1/20/22)
 Career: 7, La Verne (12/14/19)

FT ATTEMPTS

Season: 6, vs. Abilene Christian (11/27/21)
 Career: 9, 3x; Last: UNLV (1/15/20)

REBOUNDS

Season: 8, at South Alabama (1/22/22)
 Career: 10, at Colorado State (1/11/20)

ASSISTS

Season: 7, Champion Christian (2/14/22)
 Career: 10, La Verne (12/14/19)

STEALS

Season: 2, 6x; Last: at Arkansas St. (2/19/22)
 Career: 4, BYU (12/18/19)

BLOCKS

Season: 2, 2x; Last: Arkansas State (2/12/22)
 Career: 4, Boise State (1/29/20)

2021-22 GAME-BY-GAME STATISTICS

Opponent	Date	GS	Min	FG	FGA	Pct	3FG	FGA	Pct	FT	FTA	Pct	O	D	Tot	Avg	PF	FO	A	TO	Blk	Stl	Pts	Avg	
MISSOURI STATE	11/09/21		24	7	14	.500	0	2	.000	2	3	.667	2	2	4	4.0	5	1	0	4	1	1	16	16.0	
at Vanderbilt	11/12/21	*	9	2	4	.500	0	0	.000	0	0	.000	0	0	0	2.0	3	0	0	3	0	1	4	10.0	
ARK.-PINE BLUFF	11/16/21		21	3	10	.300	1	3	.333	2	2	1.000	1	2	3	2.3	2	0	1	4	0	2	9	9.7	
MEMPHIS	11/18/21		13	2	4	.500	0	1	.000	0	2	.000	0	0	0	1.8	1	0	1	2	0	0	4	8.3	
AUBURN	11/24/21		18	1	7	.143	0	2	.000	0	2	.000	0	1	1	1.6	2	0	0	0	0	0	2	7.0	
vs Abilene Christian	11/27/21	*	32	5	14	.357	1	4	.250	5	6	.833	1	2	3	1.8	3	0	1	6	2	2	16	8.5	
at Oral Roberts	11/28/21	*	13	3	5	.600	1	1	1.000	0	1	.000	0	1	1	1.7	2	0	1	3	0	1	7	8.3	
at #17/15 Texas A&M	12/01/21	*	37	11	25	.440	1	4	.250	0	4	.000	2	0	2	1.8	4	0	1	2	1	0	23	10.1	
CENTRAL ARKANSAS	12/04/21	*	33	4	16	.250	2	6	.333	2	2	1.000	2	2	4	2.0	4	0	4	6	0	1	12	10.3	
at Arkansas	12/12/21	*	15	3	13	.231	0	3	.000	2	4	.500	1	0	1	1.9	4	0	0	1	0	0	8	10.1	
COASTAL CAROLINA	01/13/22	*	24	1	7	.143	1	3	.333	0	0	.000	0	0	0	1.7	4	0	2	3	1	0	3	9.5	
APP STATE	01/15/22	*	18	0	3	.000	0	1	.000	1	2	.500	0	0	0	1.6	3	0	2	3	0	0	1	8.8	
at Troy	01/20/22	*	37	9	18	.500	1	5	.200	5	5	1.000	0	3	3	1.7	4	0	0	3	1	1	24	9.9	
at South Alabama	01/22/22	*	27	4	15	.267	0	2	.000	1	1	1.000	6	2	8	2.1	4	0	2	6	0	2	9	9.9	
TEXAS STATE	01/27/22	*	27	1	7	.143	0	1	.000	0	0	.000	0	1	1	2.1	2	0	2	3	1	0	2	9.3	
UT ARLINGTON	01/29/22		27	11	21	.524	1	4	.250	0	2	.000	1	0	1	2.0	4	0	2	2	0	0	23	10.2	
at Louisiana	02/03/22	*	31	2	9	.222	2	4	.500	1	2	.500	1	0	1	1.9	2	0	3	7	0	1	7	10.0	
at ULM	02/05/22	*	36	9	20	.450	3	5	.600	1	1	1.000	0	0	0	1.8	2	0	3	2	0	0	22	10.7	
PHILANDER SMITH	02/08/22	*	39	5	17	.294	2	7	.286	0	4	.000	1	3	4	1.9	3	0	4	3	1	2	12	10.7	
ARKANSAS STATE	02/12/22		30	7	12	.583	4	7	.571	0	0	.000	0	4	4	2.1	2	0	1	4	2	0	18	11.1	
CHAMPION CHRISTIAN	02/14/22	*	29	6	14	.429	4	7	.571	0	0	.000	3	4	7	2.3	4	0	7	3	0	2	16	11.3	
at Arkansas State	02/19/22	*	36	4	12	.333	2	7	.286	0	2	.000	0	3	3	2.3	4	0	3	4	1	2	10	11.3	
Totals			16	578	100	267	.375	26	79	.329	22	45	.489	21	30	51	2.3	68	1	40	74	11	18	248	11.3

CAREER STATISTICS

				Field Goals		3-Point		F-Throws		Rebounds										Scoring	
SEASON	TEAM	GP-GS	MIN/AVG	FG-FGA	FG%	3FG-3FGA	3FG%	FT-FTA	FT%	OFF	DEF	TOT	AVG	PF-FO	A	TO	BLK	STL	PTS	AVG	
2018-19	SJSU	30-17	612/20.4	98-255	.384	13-50	.260	61-99	.616	15	79	94	3.1	96-4	62	109	13	27	270	9.0	
2019-20	SJSU	31-26	697/22.5	97-259	.375	13-58	.224	85-133	.639	25	62	87	2.8	98-3	89	89	18	35	292	9.4	
2020-21	SJSU	4-3	97/24.4	21-47	.447	2-5	.400	6-14	.429	7	7	14	3.5	15-1	11	15	2	6	50	12.5	
2021-22	LR	22-16	576/26.2	100-267	.375	26-79	.329	22-45	.489	21	30	51	2.3	68-1	40	74	11	18	248	11.3	
TOTAL FOR LR		22-16	576/26.2	100-267	.375	26-79	.329	22-45	.489	21	30	51	2.3	68-1	40	74	11	18	248	11.3	
TOTAL		87-62	1984/22.8	316-828	.382	54-192	.281	174-291	.598	68	178	246	2.8	277-9	202	287	44	86	860	9.9	



Hailey HOHENECKER

1

HAHN-ah-ker • G • 5-4 • R-Fr. • Plymouth, Minn. • St. Thomas • Undecided Major

SEASON STATS

PPG	RPG	APG	FG%	3FG%	FT%
0.9	0.3	0.6	25%	0%	---

ABOUT HAILEY

- Hard worker
- High energy
- Good basketball IQ

TOP PERFORMANCES

POINTS

Season: 2, 3x; Last: Champion Chr. (2/14/22)
 Career: 2, 3x; Last: Champion Chr. (2/14/22)

FG MADE

Season: 1, 3x; Last: Champion Chr. (2/14/22)
 Career: 1, 3x; Last: Champion Chr. (2/14/22)

FG ATTEMPTS

Season: 5, Champion Christian (2/14/22)
 Career: 5, Champion Christian (2/14/22)

3-POINT FGM

Season: -
 Career: -

3-POINT FGA

Season: 3, Champion Christian (2/14/22)
 Career: 3, Champion Christian (2/14/22)

FT MADE

Season: -
 Career: -

FT ATTEMPTS

Season: -
 Career: -

REBOUNDS

Season: 1, 2x; Last: Champion Chr. (2/14/22)
 Career: 1, 2x; Last: Champion Chr. (2/14/22)

ASSISTS

Season: 2, App State (1/15/22)
 Career: 2, App State (1/15/22)

STEALS

Season: -
 Career: -

BLOCKS

Season: -
 Career: -

2021-22 GAME-BY-GAME STATISTICS

Opponent	Date	GS	Min	FG	FGA	Pct	3FG	FGA	Pct	FT	FTA	Pct	O	D	Tot	Avg	PF	FO	A	TO	Blk	Stl	Pts	Avg
MISSOURI STATE	11/09/21		DNP																					
at Vanderbilt	11/12/21		DNP																					
UAPB	11/16/21		DNP																					
MEMPHIS	11/18/21		DNP																					
AUBURN	11/24/21		DNP																					
vs Abilene Christian	11/27/21		DNP																					
at Oral Roberts	11/28/21		8	0	3	.000	0	2	.000	0	0	.000	0	0	0	0.0	0	0	1	0	0	0	0	0.0
at #17/15 Texas A&M	12/01/21		DNP																					
CENTRAL ARKANSAS	12/04/21		DNP																					
at Arkansas	12/12/21		1	0	0	.000	0	0	.000	0	0	.000	0	0	0	0.0	0	0	0	0	0	0	0	0.0
COASTAL CAROLINA	01/13/22		DNP																					
APP STATE	01/15/22		2	0	0	.000	0	0	.000	0	0	.000	0	0	0	0.0	0	0	2	1	0	0	0	0.0
at Troy	01/20/22		DNP																					
at South Alabama	01/22/22		2	1	2	.500	0	0	.000	0	0	.000	1	0	1	0.3	0	0	0	0	0	0	2	0.5
TEXAS STATE	01/27/22		DNP																					
UT ARLINGTON	01/29/22		DNP																					
at Louisiana	02/03/22		1	0	0	.000	0	0	.000	0	0	.000	0	0	0	0.2	0	0	0	0	0	0	0	0.4
at ULM	02/05/22		4	1	2	.500	0	0	.000	0	0	.000	0	0	0	0.2	0	0	0	1	0	0	2	0.7
PHILANDER SMITH	02/08/22		DNP																					
ARKANSAS STATE	02/12/22		DNP																					
CHAMPION CHRISTIAN	02/14/22		11	1	5	.200	0	3	.000	0	0	.000	0	1	1	0.3	1	0	1	1	0	0	2	0.9
at Arkansas State	02/19/22		DNP																					
Totals			0	29	3	12	.250	0	5	.000	0	0	.000	1	1	2	0.3	1	0	4	3	0	6	0.9

CAREER STATISTICS

				Field Goals		3-Point		F-Throws		Rebounds				Scoring						
SEASON	TEAM	GP-GS	MIN/AVG	FG-FGA	FG%	3FG-3FGA	3FG%	FT-FTA	FT%	OFF	DEF	TOT	AVG	PF-FO	A	TO	BLK	STL	PTS	AVG
2021-22	LR	7-0	27/3.9	3-12	.250	0-5	.000	0-0	.000	1	1	2	0.3	1-0	4	3	0	0	6	0.9
TOTAL		7-0	27/3.9	3-12	.250	0-5	.000	0-0	.000	1	1	2	0.3	1-0	4	3	0	0	6	0.9



Sali KOUROUMA

2



SALLY COOR-uh-MUH • F • 5-11 • R-So.

Kati, Mali • Grayson JC • Applied Communication Studies Major

SEASON STATS

PPG	RPG	APG	FG%	3FG%	FT%
17.0	5.5	0.6	37%	28%	68%

ABOUT SALI

- Scorer's mentality
- Great shooter
- Can score inside or out
- Strong offensive presence

TOP PERFORMANCES

POINTS

Season: 32, Memphis (11/18/21)
Career: 32, Memphis (11/18/21)

FG MADE

Season: 10, Memphis (11/18/21)
Career: 10, Memphis (11/18/21)

FG ATTEMPTS

Season: 24, Memphis (11/18/21)
Career: 24, Memphis (11/18/21)

3-POINT FGM

Season: 3, 2x; Last: Champion Chr. (2/14/22)
Career: 3, 2x; Last: Champion Chr. (2/14/22)

3-POINT FGA

Season: 10, App State (1/15/22)
Career: 10, App State (1/15/22)

FT MADE

Season: 11, Memphis (11/18/21)
Career: 11, Memphis (11/18/21)

FT ATTEMPTS

Season: 14, Memphis (11/18/21)
Career: 14, Memphis (11/18/21)

REBOUNDS

Season: 11, at Arkansas State (2/19/22)
Career: 11, at Arkansas State (2/19/22)

ASSISTS

Season: 4, App State (1/15/22)
Career: 4, App State (1/15/22)

STEALS

Season: 4, UAPB (11/16/21)
Career: 4, UAPB (11/16/21)

BLOCKS

Season: 1, 8x; Last: Arkansas State (2/12/22)
Career: 1, 8x; Last: Arkansas State (2/12/22)

HONORS AND AWARDS

- 2021-22 Sun Belt Conference Player of the Week (Nov. 16)
- 2021-22 Sun Belt Conference Player of the Week (Nov. 23)

2021-22 GAME-BY-GAME STATISTICS

Opponent	Date	GS	Min	FG	FGA	Pct	3FG	FGA	Pct	FT	FTA	Pct	O	D	Tot	Avg	PF	FO	A	TO	Blk	Stl	Pts	Avg	
MISSOURI STATE	11/09/21	*	26	6	19	.316	0	3	.000	3	4	.750	2	3	5	5.0	4	0	0	4	0	3	15	15.0	
at Vanderbilt	11/12/21	*	31	9	16	.563	2	5	.400	10	12	.833	1	2	3	4.0	1	0	0	2	1	1	30	22.5	
ARK.-PINE BLUFF	11/16/21	*	23	9	20	.450	2	6	.333	4	5	.800	6	0	6	4.7	4	0	0	3	1	4	24	23.0	
MEMPHIS	11/18/21	*	33	10	24	.417	1	8	.125	11	14	.786	3	7	10	6.0	2	0	0	2	0	1	32	25.3	
AUBURN	11/24/21	*	29	7	12	.583	2	5	.400	0	2	.000	0	3	3	5.4	5	1	0	2	1	1	16	23.4	
vs Abilene Christian	11/27/21		DNP																						
at Oral Roberts	11/28/21		DNP																						
at #17/15 Texas A&M	12/01/21	*	32	5	20	.250	0	5	.000	5	7	.714	1	2	3	5.0	1	0	0	4	0	1	15	22.0	
CENTRAL ARKANSAS	12/04/21	*	38	6	22	.273	2	6	.333	6	6	1.000	0	4	4	4.9	0	0	0	3	0	2	20	21.7	
at Arkansas	12/12/21	*	32	2	16	.125	1	6	.167	3	3	1.000	0	5	5	4.9	5	1	0	8	1	2	8	20.0	
COASTAL CAROLINA	01/13/22	*	36	9	18	.500	2	4	.500	3	4	.750	2	4	6	5.0	2	0	0	4	1	1	23	20.3	
APP STATE	01/15/22	*	35	6	22	.273	3	10	.300	0	2	.000	1	5	6	5.1	1	0	4	7	1	0	15	19.8	
at Troy	01/20/22		15	0	5	.000	0	1	.000	1	2	.500	2	2	4	5.0	3	0	1	1	0	0	1	18.1	
at South Alabama	01/22/22	*	29	6	15	.400	2	2	1.000	1	2	.500	1	2	3	4.8	1	0	0	4	1	1	15	17.8	
TEXAS STATE	01/27/22		45	9	20	.450	0	3	.000	3	7	.429	0	6	6	4.9	2	0	2	6	0	3	21	18.1	
UT ARLINGTON	01/29/22	*	37	7	17	.412	1	2	.500	0	0	.000	2	7	9	5.2	3	0	0	3	0	0	15	17.9	
at Louisiana	02/03/22		DNP																						
at ULM	02/05/22		DNP																						
PHILANDER SMITH	02/08/22		DNP																						
ARKANSAS STATE	02/12/22		19	2	8	.250	0	3	.000	0	2	.000	0	4	4	5.1	0	0	0	2	1	1	4	16.9	
CHAMPION CHRISTIAN	02/14/22		25	5	13	.385	3	6	.500	0	2	.000	3	3	6	5.2	1	0	2	2	0	2	13	16.7	
at Arkansas State	02/19/22	*	33	7	16	.438	1	4	.250	7	10	.700	4	7	11	5.5	1	0	2	3	0	1	22	17.0	
Totals			13	518	105	.283	.371	22	79	.278	57	84	.679	28	66	94	5.5	36	2	11	60	8	24	289	17.0

CAREER STATISTICS

				Field Goals		3-Point		F-Throws		Rebounds				Scoring			
SEASON	TEAM	GP-GS	MIN/AVG	FG-FGA	FG%	3FG-3FGA	3FG%	FT-FTA	FT%	OFF	DEF	TOT	AVG	PF-FO	A	TO	BLK/STL
2021-22	LR	17-13	518/30.5	105-283	.371	22-79	.278	57-84	.679	28	66	94	5.5	36-2	11	60	8 24
TOTAL		17-13	518/30.5	105-283	.371	22-79	.278	57-84	.679	28	66	94	5.5	36-2	11	60	8 24
																	289 17.0



Tia HARVEY

12



G • 5-9 • So. • Sachse, Texas • Sachse HS • Mass Communications Major

SEASON STATS

PPG	RPG	APG	FG%	3FG%	FT%
6.0	2.2	3.0	32%	33%	63%

ABOUT TIA

- Strong, athletic
- Very competitive
- Shows potential to be great defender

TOP PERFORMANCES

POINTS

Season: 14, at ULM (2/5/22)
Career: 16, Arkansas State (2/13/21)

FG MADE

Season: 5, 3x; Last: at ULM (2/5/22)
Career: 7, Arkansas State (2/13/21)

FG ATTEMPTS

Season: 11, 2x; Last: at Troy (1/20/22)
Career: 14, Arkansas State (2/13/21)

3-POINT FGM

Season: 2, at ULM (2/5/22)
Career: 2, at ULM (2/5/22)

3-POINT FGA

Season: 4, at Arkansas State (2/19/22)
Career: 4, 2x; Last: at Arkansas St. (2/19/22)

FT MADE

Season: 5, Arkansas State (2/12/22)
Career: 5, 2x; Last: Arkansas State (2/12/22)

FT ATTEMPTS

Season: 6, Arkansas State (2/12/22)
Career: 6, 2x; Last: Arkansas State (2/12/22)

REBOUNDS

Season: 4, Philander Smith (2/8/22)
Career: 13, Texas State (2/5/21)

ASSISTS

Season: 7, at Arkansas State (2/19/22)
Career: 7, at Arkansas State (2/19/22)

STEALS

Season: 2, 5x; Last: Champion Chr. (2/14/22)
Career: 3, at ULM (2/22/21)

BLOCKS

Season: 2, Champion Christian (2/14/22)
Career: 2, 4x; Last: Champion Chr. (2/14/22)

2021-22 GAME-BY-GAME STATISTICS

Opponent	Date	GS	Min	FG	FGA	Pct	3FG	FGA	Pct	FT	FTA	Pct	O	D	Tot	Avg	PF	FO	A	TO	Blk	Stl	Pts	Avg	
MISSOURI STATE	11/09/21	*	20	0	4	.000	0	0	.000	0	0	.000	0	2	2	2.0	4	0	1	4	0	0	0	0.0	
at Vanderbilt	11/12/21		26	1	9	.111	0	1	.000	0	0	.000	0	2	2	2.0	1	0	1	1	0	1	2	1.0	
ARK.-PINE BLUFF	11/16/21		27	5	11	.455	1	2	.500	1	2	.500	0	3	3	2.3	0	0	2	2	0	1	12	4.7	
MEMPHIS	11/18/21	*	27	2	6	.333	0	0	.000	0	0	.000	1	0	1	2.0	4	0	2	0	0	1	4	4.5	
AUBURN	11/24/21	*	24	1	7	.143	0	1	.000	2	5	.400	0	2	2	2.0	2	0	2	5	0	0	4	4.4	
vs Abilene Christian	11/27/21	*	27	3	10	.300	1	2	.500	0	0	.000	0	3	3	2.2	5	1	2	3	0	2	7	4.8	
at Oral Roberts	11/28/21	*	23	2	7	.286	1	3	.333	0	0	.000	0	2	2	2.1	4	0	3	2	0	0	5	4.9	
at #17/15 Texas A&M	12/01/21		14	0	3	.000	0	1	.000	0	0	.000	0	1	1	2.0	1	0	3	2	0	2	0	4.3	
CENTRAL ARKANSAS	12/04/21		DNP																						
at Arkansas	12/12/21		DNP																						
COASTAL CAROLINA	01/13/22		DNP																						
APP STATE	01/15/22		DNP																						
at Troy	01/20/22	*	27	5	11	.455	1	2	.500	0	0	.000	0	0	0	1.8	5	1	3	3	1	1	11	5.0	
at South Alabama	01/22/22		22	1	3	.333	0	0	.000	0	2	.000	0	3	3	1.9	3	0	3	2	0	2	2	4.7	
TEXAS STATE	01/27/22	*	38	2	7	.286	0	1	.000	1	2	.500	0	1	1	1.8	2	0	4	1	0	0	5	4.7	
UT ARLINGTON	01/29/22	*	23	0	2	.000	0	0	.000	0	0	.000	0	1	1	1.8	3	0	3	3	0	0	0	4.3	
at Louisiana	02/03/22	*	38	3	9	.333	1	2	.500	2	2	1.000	1	2	3	1.8	3	0	5	0	0	0	9	4.7	
at ULM	02/05/22	*	33	5	10	.500	2	3	.667	2	2	1.000	2	1	3	1.9	2	0	3	2	1	2	14	5.4	
PHILANDER SMITH	02/08/22	*	32	1	10	.100	0	2	.000	3	3	1.000	2	2	4	2.1	0	0	1	4	0	0	5	5.3	
ARKANSAS STATE	02/12/22	*	30	1	4	.250	0	1	.000	5	6	.833	1	2	3	2.1	5	1	5	2	0	0	7	5.4	
CHAMPION CHRISTIAN	02/14/22	*	23	4	5	.800	1	2	.500	1	4	.250	0	2	2	2.1	4	0	4	0	2	2	10	5.7	
at Arkansas State	02/19/22	*	34	4	9	.444	1	4	.250	2	2	1.000	1	2	3	2.2	4	0	7	0	0	0	11	6.0	
Totals			14	488	40	127	.315	9	27	.333	19	30	.633	8	31	39	2.2	52	3	54	35	4	14	108	6.0

CAREER STATISTICS

				Field Goals		3-Point		F-Throws		Rebounds										Scoring	
SEASON	TEAM	GP-GS	MIN/AVG	FG-FGA	FG%	3FG-3FGA	3FG%	FT-FTA	FT%	OFF	DEF	TOT	AVG	PF-FO	A	TO	BLK	STL		PTS	AVG
2020-21	LR	24-13	489/20.4	46-128	.359	3-15	.200	24-36	.667	17	46	63	2.6	31-1	32	37	8	14		119	5.0
2021-22	LR	18-14	485/26.9	40-127	.315	9-27	.333	19-30	.633	8	31	39	2.2	52-3	54	35	4	14		108	6.0
TOTAL		42-27	974/23.2	86-255	.337	12-42	.286	43-66	.652	25	77	102	2.4	83-4	86	72	12	28		227	5.4



Dariel JOHNSON

13



F • 6-1 • Sr. • Pasadena, Calif. • Pasadena City College • Interdisciplinary Studies Major

SEASON STATS

PPG	RPG	APG	FG%	3FG%	FT%
7.3	7.1	1.2	47%	28%	70%

ABOUT DARIEL

- Great length
- Great timing on blocking
- Really shown ability to grasp offense

TOP PERFORMANCES

POINTS

Season: 15, Texas State (1/27/22)
 Career: 15, Texas State (1/27/22)

FG MADE

Season: 6, 2x; Last: Texas State (1/27/22)
 Career: 6, 2x; Last: Texas State (1/27/22)

FG ATTEMPTS

Season: 15, at Troy (1/20/22)
 Career: 15, at Troy (1/20/22)

3-POINT FGM

Season: 3, at Louisiana (2/3/22)
 Career: 3, at Louisiana (2/3/22)

3-POINT FGA

Season: 6, at Troy (1/20/22)
 Career: 6, at Troy (1/20/22)

FT MADE

Season: 3, 2x; Last: at ULM (2/5/22)
 Career: 3, 2x; Last: at ULM (2/5/22)

FT ATTEMPTS

Season: 4, 2x; Last: at ULM (2/5/22)
 Career: 4, 2x; Last: at ULM (2/5/22)

REBOUNDS

Season: 16, Philander Smith (2/8/22)
 Career: 17, at Memphis (12/1/20)

ASSISTS

Season: 4, at ULM (2/5/22)
 Career: 4, at ULM (2/5/22)

STEALS

Season: 4, at #17/15 Texas A&M (12/1/21)
 Career: 4, 2x; Last: at #17/15 TAMU (12/1/21)

BLOCKS

Season: 5, at ULM (2/5/22)
 Career: 5, at ULM (2/5/22)

2021-22 GAME-BY-GAME STATISTICS

Opponent	Date	GS	Min	FG	FGA	Pct	3FG	FGA	Pct	FT	FTA	Pct	O	D	Tot	Avg	PF	FO	A	TO	Blk	Stl	Pts	Avg	
MISSOURI STATE	11/09/21	*	18	1	3	.333	0	1	.000	1	2	.500	1	2	3	3.0	1	0	1	0	0	1	3	3.0	
at Vanderbilt	11/12/21	*	29	3	5	.600	0	0	.000	0	0	.000	1	2	3	3.0	2	0	0	1	0	2	6	4.5	
ARK.-PINE BLUFF	11/16/21	*	23	3	5	.600	0	0	.000	1	2	.500	3	7	10	5.3	4	0	1	1	1	0	7	5.3	
MEMPHIS	11/18/21	*	29	2	6	.333	0	0	.000	0	0	.000	2	3	5	5.3	3	0	0	0	3	2	4	5.0	
AUBURN	11/24/21	*	34	3	7	.429	0	0	.000	0	0	.000	0	5	5	5.2	4	0	0	2	1	1	6	5.2	
vs Abilene Christian	11/27/21	*	20	0	0	.000	0	0	.000	0	0	.000	1	2	3	4.8	3	0	0	2	0	1	0	4.3	
at Oral Roberts	11/28/21	*	26	2	4	.500	1	2	.500	0	0	.000	1	4	5	4.9	4	0	0	0	1	2	5	4.4	
at #17/15 Texas A&M	12/01/21	*	36	2	6	.333	0	0	.000	1	1	1.000	2	5	7	5.1	2	0	3	1	3	4	5	4.5	
CENTRAL ARKANSAS	12/04/21	*	30	3	6	.500	0	0	.000	0	0	.000	1	6	7	5.3	4	0	1	0	1	3	6	4.7	
at Arkansas	12/12/21	*	24	3	6	.500	0	0	.000	0	0	.000	0	3	3	5.1	3	0	0	0	0	0	6	4.8	
COASTAL CAROLINA	01/13/22	*	16	0	2	.000	0	0	.000	2	2	1.000	1	3	4	5.0	3	0	1	1	0	1	2	4.5	
APP STATE	01/15/22	*	33	2	7	.286	0	1	.000	1	2	.500	5	6	11	5.5	4	0	2	5	1	2	5	4.6	
at Troy	01/20/22	*	33	6	15	.400	2	6	.333	0	0	.000	2	7	9	5.8	1	0	3	1	3	1	14	5.3	
at South Alabama	01/22/22	*	31	5	8	.625	0	2	.000	0	0	.000	1	5	6	5.8	4	0	2	1	2	0	10	5.6	
TEXAS STATE	01/27/22	*	55	6	14	.429	1	4	.250	2	2	1.000	2	7	9	6.0	2	0	1	2	1	3	15	6.3	
UT ARLINGTON	01/29/22	*	39	1	4	.250	0	2	.000	0	0	.000	0	6	6	6.0	5	0	1	1	1	0	2	6.0	
at Louisiana	02/03/22	*	31	4	11	.364	3	5	.600	3	4	.750	6	5	11	6.3	4	0	0	0	1	4	14	6.5	
at ULM	02/05/22	*	31	3	4	.750	1	1	1.000	3	4	.750	5	4	9	6.4	2	0	4	2	5	0	10	6.7	
PHILANDER SMITH	02/08/22	*	39	5	11	.455	0	4	.000	0	0	.000	3	13	16	6.9	2	0	1	2	3	3	10	6.8	
ARKANSAS STATE	02/12/22	*	29	4	7	.571	0	1	.000	2	4	.500	0	7	7	7.0	4	0	3	1	0	1	10	7.0	
CHAMPION CHRISTIAN	02/14/22	*	23	4	5	.800	0	0	.000	3	4	.750	4	6	10	7.1	1	0	1	5	1	3	11	7.2	
at Arkansas State	02/19/22	*	26	5	7	.714	0	0	.000	0	0	.000	1	7	8	7.1	2	0	2	0	1	0	10	7.3	
Totals			19	653	67	143	.469	8	29	.276	19	27	.704	42	115	157	7.1	64	1	27	28	29	34	161	7.3

CAREER STATISTICS

				Field Goals		3-Point		F-Throws		Rebounds									Scoring	
SEASON	TEAM	GP-GS	MIN/AVG	FG-FGA	FG%	3FG-3FGA	3FG%	FT-FTA	FT%	OFF	DEF	TOT	AVG	PF-FO	A	TO	BLK	STL	PTS	AVG
2020-21	LR	9-0	133/14.7	6-18	.333	0-1	.000	1-4	.250	8	32	40	4.4	14-0	0	4	8	8	13	1.4
2021-22	LR	22-19	655/29.8	67-143	.469	8-29	.276	19-27	.704	42	115	157	7.1	64-1	27	28	29	34	161	7.3
TOTAL		31-19	787/25.4	73-161	.453	8-30	.267	20-31	.645	50	147	197	6.4	78-1	27	32	37	42	174	5.6



Azaria ROBINSON

14



ah-ZAHR-EE-ah • F • 6-2 • Jr.

Anchorage, Alaska • New Mexico • Applied Communication Studies Major

SEASON STATS

PPG	RPG	APG	FG%	3FG%	FT%
6.3	5.3	0.1	51%	---	35%

ABOUT AZARIA

- Strong
- Good inside defender
- Legit paint presence
- Brings DI experience

TOP PERFORMANCES

POINTS

Season: 16, Champion Christian (2/14/22)
Career: 16, Champion Christian (2/14/22)

FG MADE

Season: 8, Champion Christian (2/14/22)
Career: 8, Champion Christian (2/14/22)

FG ATTEMPTS

Season: 16, Philander Smith (2/8/22)
Career: 16, Philander Smith (2/8/22)

3-POINT FGM

Season: -
Career: -

3-POINT FGA

Season: -
Career: -

FT MADE

Season: 3, Arkansas State (2/12/22)
Career: 3, Arkansas State (2/12/22)

FT ATTEMPTS

Season: 4, Texas State (1/27/22)
Career: 4, Texas State (1/27/22)

REBOUNDS

Season: 22, Philander Smith (2/8/22)
Career: 22, Philander Smith (2/8/22)

ASSISTS

Season: 1, 2x; Last: at Louisiana (2/3/22)
Career: 2, Northern N.M. (12/10/19)

STEALS

Season: 3, Champion Christian (2/14/22)
Career: 3, Champion Christian (2/14/22)

BLOCKS

Season: 3, Texas State (1/27/22)
Career: 3, Texas State (1/27/22)

2021-22 GAME-BY-GAME STATISTICS

Opponent	Date	GS	Min	FG	FGA	Pct	3FG	FGA	Pct	FT	FTA	Pct	O	D	Tot	Avg	PF	FO	A	TO	Blk	Stl	Pts	Avg
MISSOURI STATE	11/09/21		DNP																					
at Vanderbilt	11/12/21		DNP																					
UAPB	11/16/21		DNP																					
MEMPHIS	11/18/21		DNP																					
AUBURN	11/24/21		DNP																					
vs Abilene Christian	11/27/21		DNP																					
at Oral Roberts	11/28/21		DNP																					
at *17/15 Texas A&M	12/01/21		DNP																					
CENTRAL ARKANSAS	12/04/21		10	0	3	.000	0	0	.000	2	2	1.000	4	2	6	6.0	3	0	1	1	1	0	2	2.0
at Arkansas	12/12/21		9	0	1	.000	0	0	.000	0	0	.000	0	2	2	4.0	0	0	0	0	0	0	0	1.0
COASTAL CAROLINA	01/13/22	*	7	0	0	.000	0	0	.000	0	0	.000	0	2	2	3.3	1	0	0	0	0	0	0	0.7
APP STATE	01/15/22		22	4	7	.571	0	0	.000	1	2	.500	2	2	4	3.5	3	0	0	2	0	1	9	2.8
at Troy	01/20/22		9	3	6	.500	0	0	.000	0	0	.000	0	2	2	3.2	3	0	0	1	0	2	6	3.4
at South Alabama	01/22/22		8	2	4	.500	0	0	.000	0	2	.000	5	1	6	3.7	1	0	0	0	1	0	4	3.5
TEXAS STATE	01/27/22		31	1	5	.200	0	0	.000	0	4	.000	1	2	3	3.6	3	0	0	0	3	1	2	3.3
UT ARLINGTON	01/29/22		4	0	0	.000	0	0	.000	0	0	.000	0	1	1	3.3	1	0	0	0	0	0	0	2.9
at Louisiana	02/03/22	*	37	6	10	.600	0	0	.000	0	2	.000	2	2	4	3.3	4	0	1	0	0	0	12	3.9
at ULM	02/05/22	*	37	5	10	.500	0	0	.000	0	3	.000	3	6	9	3.9	3	0	0	2	1	0	10	4.5
PHILANDER SMITH	02/08/22	*	33	7	16	.438	0	0	.000	1	4	.250	11	11	22	5.5	2	0	0	3	1	0	15	5.5
ARKANSAS STATE	02/12/22	*	36	2	6	.333	0	0	.000	3	3	1.000	3	3	6	5.6	3	0	0	1	2	0	7	5.6
CHAMPION CHRISTIAN	02/14/22	*	22	8	9	.889	0	0	.000	0	0	.000	4	2	6	5.6	5	1	0	4	1	3	16	6.4
at Arkansas State	02/19/22		10	2	2	1.000	0	0	.000	1	1	1.000	0	1	1	5.3	1	0	0	2	0	0	5	6.3
Totals		6	276	40	79	.506	0	0	.000	8	23	.348	35	39	74	5.3	33	1	2	16	10	7	88	6.3

CAREER STATISTICS

				Field Goals		3-Point		F-Throws		Rebounds										Scoring	
SEASON	TEAM	GP-GS	MIN/AVG	FG-FGA	FG%	3FG-3FGA	3FG%	FT-FTA	FT%	OFF	DEF	TOT	AVG	PF-FO	A	TO	BLK	STL	PTS	AVG	
2019-20	UNM	17-0	99/5.8	14-20	.700	0-0	.000	3-6	.500	12	14	26	1.5	18-0	4	3	3	3	31	1.8	
2020-21	UNM	12-0	60/5.0	9-12	.750	0-0	.000	0-2	.000	4	8	12	1.0	15-0	0	2	2	0	18	1.5	
2021-22	LR	14-6	275/19.7	40-79	.506	0-0	.000	8-23	.348	35	39	74	5.3	33-1	2	16	10	7	88	6.3	
TOTAL FOR LR		14-6	275/19.7	40-79	.506	0-0	.000	8-23	.348	35	39	74	5.3	33-1	2	16	10	7	88	6.3	
TOTAL		43-6	434/10.1	63-111	.568	0-0	.000	11-31	.355	51	61	112	2.6	66-1	6	21	15	10	137	3.2	



Mikayla EDDINS

22



mih-KAY-lah • G/F • 5-10 • Fr. • Plano, Texas • Plano HS • Undecided Major

SEASON STATS

PPG	RPG	APG	FG%	3FG%	FT%
1.5	1.3	0.3	30%	18%	100%

ABOUT MIKAYLA

- Mid-range scorer
- Can create own shot
- Shows versatility in multiple positions

TOP PERFORMANCES

POINTS
 Season: 6, Champion Christian (2/14/22)
 Career: 6, Champion Christian (2/14/22)

FG MADE
 Season: 3, Champion Christian (2/14/22)
 Career: 3, Champion Christian (2/14/22)

FG ATTEMPTS
 Season: 10, Champion Christian (2/14/22)
 Career: 10, Champion Christian (2/14/22)

3-POINT FGM
 Season: 1, 2x; Last: Philander Smith (2/8/22)
 Career: 1, 2x; Last: Philander Smith (2/8/22)

3-POINT FGA
 Season: 4, at Oral Roberts (11/28/21)
 Career: 4, at Oral Roberts (11/28/21)

FT MADE
 Season: 2, at South Alabama (1/22/22)
 Career: 2, at South Alabama (1/22/22)

FT ATTEMPTS
 Season: 2, at South Alabama (1/22/22)
 Career: 2, at South Alabama (1/22/22)

REBOUNDS
 Season: 6, Champion Christian (2/14/22)
 Career: 6, Champion Christian (2/14/22)

ASSISTS
 Season: 1, 4x; Last: at ULM (2/5/22)
 Career: 1, 4x; Last: at ULM (2/5/22)

STEALS
 Season: 1, Champion Christian (2/14/22)
 Career: 1, Champion Christian (2/14/22)

BLOCKS
 Season: 1, at South Alabama (1/22/22)
 Career: 1, at South Alabama (1/22/22)

2021-22 GAME-BY-GAME STATISTICS

Opponent	Date	GS	Min	FG	FGA	Pct	3FG	FGA	Pct	FT	FTA	Pct	O	D	Tot	Avg	PF	FO	A	TO	Blk	Stl	Pts	Avg
MISSOURI STATE	11/09/21		1	1	11.000		1	11.000	0	0	.000	0	0	0	0.0	0	0	0	0	0	0	0	3	3.0
at Vanderbilt	11/12/21		DNP																					
UAPB	11/16/21		DNP																					
MEMPHIS	11/18/21		DNP																					
AUBURN	11/24/21		DNP																					
vs Abilene Christian	11/27/21		DNP																					
at Oral Roberts	11/28/21		20	1	9	.111	0	4	.000	0	0	.000	0	5	5	2.5	1	0	1	2	0	0	2	2.5
at #17/15 Texas A&M	12/01/21		DNP																					
CENTRAL ARKANSAS	12/04/21		2	0	1	.000	0	1	.000	0	0	.000	0	0	0	1.7	0	0	0	0	0	0	0	1.7
at Arkansas	12/12/21		1	1	11.000		0	0	.000	0	0	.000	0	1	1	1.5	0	0	0	0	0	0	2	1.8
COASTAL CAROLINA	01/13/22		4	0	0	.000	0	0	.000	0	0	.000	0	0	0	1.2	0	0	0	0	0	0	0	1.4
APP STATE	01/15/22		7	1	11.000		0	0	.000	0	0	.000	0	1	1	1.2	0	0	0	0	0	0	2	1.5
at Troy	01/20/22		11	0	1	.000	0	1	.000	0	0	.000	0	2	2	1.3	0	0	1	0	0	0	0	1.3
at South Alabama	01/22/22		5	0	1	.000	0	0	.000	2	2	1.000	0	0	0	1.1	0	0	1	0	1	0	2	1.4
TEXAS STATE	01/27/22		0	0	0	.000	0	0	.000	0	0	.000	0	0	0	1.0	0	0	0	0	0	0	0	1.2
UT ARLINGTON	01/29/22		2	0	0	.000	0	0	.000	0	0	.000	0	0	0	0.9	0	0	0	0	0	0	0	1.1
at Louisiana	02/03/22		8	1	3	.333	0	0	.000	0	0	.000	1	3	4	1.2	0	0	0	1	0	0	2	1.2
at ULM	02/05/22		4	0	0	.000	0	0	.000	0	0	.000	0	0	0	1.1	0	0	1	1	0	0	0	1.1
PHILANDER SMITH	02/08/22		2	1	2	.500	1	1	1.000	0	0	.000	0	0	0	1.0	1	0	0	0	0	0	3	1.2
ARKANSAS STATE	02/12/22		DNP																					
CHAMPION CHRISTIAN	02/14/22		14	3	10	.300	0	3	.000	0	0	.000	5	1	6	1.4	0	0	0	0	0	1	6	1.6
at Arkansas State	02/19/22		1	0	0	.000	0	0	.000	0	0	.000	0	0	0	1.3	0	0	0	0	0	0	0	1.5
Totals		0	82	9	30	.300	2	11	.182	2	2	1.000	6	13	19	1.3	2	0	4	4	1	1	22	1.5

CAREER STATISTICS

				Field Goals		3-Point		F-Throws		Rebounds									Scoring	
SEASON	TEAM	GP-GS	MIN/AVG	FG-FGA	FG%	3FG-3FGA	3FG%	FT-FTA	FT%	OFF	DEF	TOT	AVG	PF-FO	A	TO	BLK	STL	PTS	AVG
2021-22	LR	15-0	81/5.4	9-30	.300	2-11	.182	2-2	1.000	6	13	19	1.3	2-0	4	4	1	1	22	1.5
TOTAL		15-0	81/5.4	9-30	.300	2-11	.182	2-2	1.000	6	13	19	1.3	2-0	4	4	1	1	22	1.5



Mayra CAICEDO

24



MY-rah KYE-ee-SAY-doh • F • 5-3 • Sr. • Buga, Colombia • New Mexico JC • Interdisciplinary Studies Major

SEASON STATS

PPG	RPG	APG	FG%	3FG%	FT%
7.3	3.4	5.0	38%	26%	71%

ABOUT MAYRA

- Quickest on team
- Defensive specialist
- Great penetrator
- Good finisher around basket

TOP PERFORMANCES

POINTS

Season: 15, at South Alabama (1/22/22)
Career: 15, at South Alabama (1/22/22)

FG MADE

Season: 5, 4x; Last: at Arkansas St. (2/19/22)
Career: 5, 5x; Last: at Arkansas St. (2/19/22)

FG ATTEMPTS

Season: 13, Missouri State (11/9/21)
Career: 13, Missouri State (11/9/21)

3-POINT FGM

Season: 3, at South Alabama (1/22/22)
Career: 3, 4x; Last: at S. Alabama (1/22/22)

3-POINT FGA

Season: 4, 5x; Last: at S. Alabama (1/22/22)
Career: 4, 3x; Last: at S. Alabama (1/22/22)

FT MADE

Season: 4, UT Arlington (1/29/22)
Career: 6, vs. Georgia State (3/6/21)

FT ATTEMPTS

Season: 6, at Arkansas State (2/19/22)
Career: 8, vs. Georgia State (3/6/21)

REBOUNDS

Season: 8, Memphis (11/18/21)
Career: 8, Memphis (11/18/21)

ASSISTS

Season: 9, 2x; Last: at Troy (1/20/22)
Career: 17, ULM (1/29/21)

STEALS

Season: 4, 3x; Last: at ULM (2/5/22)
Career: 4, 4x; Last: at ULM (2/5/22)

BLOCKS

Season: 1, at South Alabama (1/22/22)
Career: 1, 5x; Last: at S. Alabama (1/22/22)

2021-22 GAME-BY-GAME STATISTICS

Opponent	Date	GS	Min	FG	FGA	Pct	3FG	FGA	Pct	FT	FTA	Pct	O	D	Tot	Avg	PF	FO	A	TO	Blk	Stl	Pts	Avg
MISSOURI STATE	11/09/21	*	35	4	13	.308	0	3	.000	0	0	.000	0	1	1	1.0	1	0	6	5	0	1	8	8.0
at Vanderbilt	11/12/21	*	40	3	8	.375	1	2	.500	1	2	.500	1	2	3	2.0	4	0	5	1	0	2	8	8.0
ARK.-PINE BLUFF	11/16/21	*	37	3	6	.500	1	3	.333	0	2	.000	1	3	4	2.7	3	0	8	3	0	0	7	7.7
MEMPHIS	11/18/21	*	36	0	3	.000	0	1	.000	0	0	.000	0	8	8	4.0	3	0	3	5	0	0	0	5.8
AUBURN	11/24/21	*	32	5	5	1.000	1	1	1.000	2	2	1.000	0	3	3	3.8	4	0	8	4	0	3	13	7.2
vs Abilene Christian	11/27/21	*	31	4	10	.400	0	1	.000	0	0	.000	2	0	2	3.5	4	0	5	5	0	2	8	7.3
at Oral Roberts	11/28/21	*	29	4	9	.444	2	3	.667	0	0	.000	0	1	1	3.1	4	0	2	2	0	2	10	7.7
at #17/15 Texas A&M	12/01/21	*	36	1	5	.200	0	4	.000	0	0	.000	0	4	4	3.3	3	0	4	5	0	0	2	7.0
CENTRAL ARKANSAS	12/04/21	*	25	1	4	.250	0	1	.000	0	0	.000	0	1	1	3.0	4	0	4	2	0	1	2	6.4
at Arkansas	12/12/21	*	30	3	4	.750	1	2	.500	0	0	.000	2	2	4	3.1	3	0	1	3	0	0	7	6.5
COASTAL CAROLINA	01/13/22	*	40	3	9	.333	1	4	.250	1	2	.500	0	5	5	3.3	0	0	9	5	0	1	8	6.6
APP STATE	01/15/22	*	40	2	6	.333	0	1	.000	0	0	.000	0	3	3	3.3	1	0	5	4	0	2	4	6.4
at Troy	01/20/22	*	31	1	5	.200	1	4	.250	1	2	.500	0	2	2	3.2	4	0	9	2	0	4	4	6.2
at South Alabama	01/22/22	*	37	5	8	.625	3	4	.750	2	2	1.000	0	5	5	3.3	3	0	4	2	1	3	15	6.9
TEXAS STATE	01/27/22	*	54	4	10	.400	0	3	.000	3	4	.750	0	7	7	3.5	4	0	4	4	0	3	11	7.1
UT ARLINGTON	01/29/22	*	30	0	3	.000	0	0	.000	4	4	1.000	0	1	1	3.4	1	0	3	4	0	1	4	6.9
at Louisiana	02/03/22	*	39	2	7	.286	1	3	.333	0	0	.000	0	3	3	3.4	4	0	5	2	0	4	5	6.8
at ULM	02/05/22	*	38	1	7	.143	0	1	.000	2	2	1.000	1	5	6	3.5	2	0	6	3	0	4	4	6.7
PHILANDER SMITH	02/08/22	*	40	3	11	.273	0	2	.000	0	0	.000	0	0	0	3.3	2	0	6	3	0	1	6	6.6
ARKANSAS STATE	02/12/22	*	40	5	11	.455	2	5	.400	2	2	1.000	0	5	5	3.4	3	0	4	4	0	2	14	7.0
CHAMPION CHRISTIAN	02/14/22	*	26	2	5	.400	0	3	.000	3	4	.750	2	2	4	3.4	3	0	3	4	0	3	7	7.0
at Arkansas State	02/19/22	*	31	5	10	.500	0	2	.000	3	6	.500	0	2	2	3.4	4	0	5	5	0	2	13	7.3
Totals			21	777	61	159	.384	14	53	.264	24	34	.706	9	65	74	3.4	64	0109	77	1	41	160	7.3

CAREER STATISTICS

				Field Goals		3-Point		F-Throws		Rebounds								Scoring		
SEASON	TEAM	GP-GS	MIN/AVG	FG-FGA	FG%	3FG-3FGA	3FG%	FT-FTA	FT%	OFF	DEF	TOT	AVG	PF-FO	A	TO	BLK	STL	PTS	AVG
2020-21	LR	26-26	944/36.3	50-154	.325	22-70	.314	29-45	.644	12	80	92	3.5	53-0	175	84	4	32	151	5.8
2021-22	LR	22-21	780/35.4	61-159	.384	14-53	.264	24-34	.706	9	65	74	3.4	64-0	109	77	1	41	160	7.3
TOTAL		48-47	1723/35.9	111-313	.355	36-123	.293	53-79	.671	21	145	166	3.5	117-0	284	161	5	73	311	6.5



2021-22 LITTLE ROCK GAME NOTES

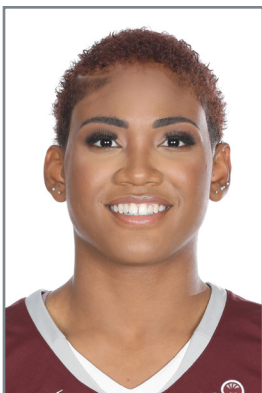

Angelique FRANCIS 34



AHN-juh-leek • F • 5-11 • Jr.

Irving, Texas • MacArthur HS • Interdisciplinary Studies Major

SEASON STATS

PPG	RPG	APG	FG%	3FG%	FT%
4.8	5.9	1.1	57%	0%	73%

ABOUT ANGELIQUE

- Best athlete on team
- Can be a really good defender
- Can drive the ball to the lane
- Potential to be dominant defender

TOP PERFORMANCES

POINTS

Season: 15, at South Alabama (1/22/22)
Career: 15, 2x; Last: at S. Alabama (1/22/22)

FG MADE

Season: 7, at South Alabama (1/22/22)
Career: 7, at South Alabama (1/22/22)

FG ATTEMPTS

Season: 8, at South Alabama (1/22/22)
Career: 10, vs #21/20 Arkansas (12/21/19)

3-POINT FGM

Season: -
Career: 1, 2x; Last: UT Arlington (1/23/21)

3-POINT FGA

Season: -
Career: 1, 3x; Last: at Texas State (2/2/21)

FT MADE

Season: 6, at Troy (1/20/22)
Career: 7, vs #21/20 Arkansas (12/21/19)

FT ATTEMPTS

Season: 7, Champion Christian (2/14/22)
Career: 10, vs #21/20 Arkansas (12/21/19)

REBOUNDS

Season: 14, UAPB (11/16/21)
Career: 14, UAPB (11/16/21)

ASSISTS

Season: 4, Arkansas State (2/12/22)
Career: 4, Arkansas State (2/12/22)

STEALS

Season: 4, UT Arlington (1/29/22)
Career: 4, UT Arlington (1/29/22)

BLOCKS

Season: 1, 2x; Last: Coastal Carolina (1/13/22)
Career: 1, 6x; Last: Coastal Carolina (1/13/22)

2021-22 GAME-BY-GAME STATISTICS

Opponent	Date	GS	Min	FG	FGA	Pct	3FG	FGA	Pct	FT	FTA	Pct	O	D	Tot	Avg	PF	FO	A	TO	Blk	Stl	Pts	Avg	
MISSOURI STATE	11/09/21	*	14	0	0	.000	0	0	.000	0	0	.000	1	2	3	3.0	2	0	1	0	0	1	0	0.0	
at Vanderbilt	11/12/21	*	33	0	1	.000	0	0	.000	0	0	.000	2	4	6	4.5	3	0	2	0	0	0	0	0.0	
ARK.-PINE BLUFF	11/16/21	*	35	0	3	.000	0	0	.000	2	2	1.000	5	9	14	7.7	1	0	0	1	0	0	2	0.7	
MEMPHIS	11/18/21	*	16	0	1	.000	0	0	.000	0	0	.000	1	4	5	7.0	2	0	0	0	0	0	0	0.0	
AUBURN	11/24/21		29	0	1	.000	0	0	.000	2	2	1.000	2	5	7	7.0	1	0	3	0	1	2	2	0.8	
vs Abilene Christian	11/27/21		27	0	0	.000	0	0	.000	4	4	1.000	1	1	2	6.2	3	0	0	0	0	0	4	1.3	
at Oral Roberts	11/28/21		28	2	4	.500	0	0	.000	3	4	.750	5	2	7	6.3	2	0	2	0	0	1	7	2.1	
at #17/15 Texas A&M	12/01/21	*	37	1	1	1.000	0	0	.000	0	0	.000	3	6	9	6.6	2	0	0	0	0	1	2	2.1	
CENTRAL ARKANSAS	12/04/21	*	37	3	4	.750	0	0	.000	0	0	.000	1	4	5	6.4	0	0	2	2	0	0	6	2.6	
at Arkansas	12/12/21	*	36	2	3	.667	0	0	.000	2	3	.667	6	3	9	6.7	3	0	0	1	0	1	6	2.9	
COASTAL CAROLINA	01/13/22		35	0	1	.000	0	0	.000	3	4	.750	2	4	6	6.6	4	0	1	2	1	0	3	2.9	
APP STATE	01/15/22	*	31	5	6	.833	0	0	.000	1	2	.500	3	7	10	6.9	4	0	1	1	0	0	11	3.6	
at Troy	01/20/22	*	37	1	2	.500	0	0	.000	6	6	1.000	1	4	5	6.8	1	0	1	2	0	2	8	3.9	
at South Alabama	01/22/22	*	39	7	8	.875	0	0	.000	1	2	.500	1	4	5	6.6	2	0	0	1	0	0	15	4.7	
TEXAS STATE	01/27/22	*	25	3	7	.429	0	0	.000	3	4	.750	4	5	9	6.8	1	0	1	1	0	0	9	5.0	
UT ARLINGTON	01/29/22	*	38	3	5	.600	0	0	.000	3	4	.750	3	4	7	6.8	2	0	0	2	0	4	9	5.3	
at Louisiana	02/03/22		15	1	3	.333	0	0	.000	0	2	.000	1	1	2	6.5	1	0	2	1	0	0	2	5.1	
at ULM	02/05/22		17	1	2	.500	0	1	.000	0	0	.000	0	2	2	6.3	2	0	1	2	0	0	2	4.9	
PHILANDER SMITH	02/08/22		15	1	1	1.000	0	0	.000	3	4	.750	2	2	4	6.2	3	0	1	2	0	0	5	4.9	
ARKANSAS STATE	02/12/22	*	16	2	2	1.000	0	0	.000	0	2	.000	1	2	3	6.0	3	0	4	3	0	0	4	4.9	
CHAMPION CHRISTIAN	02/14/22		27	1	4	.250	0	0	.000	5	7	.714	1	4	5	6.0	1	0	2	1	0	0	7	5.0	
at Arkansas State	02/19/22		29	1	1	1.000	0	0	.000	0	0	.000	2	3	5	5.9	1	0	0	0	0	0	2	4.8	
Totals			13	614	34	60	.567	0	1	.000	38	52	.731	48	82	130	5.9	44	0	24	22	2	12	106	4.8

CAREER STATISTICS

FRANCIS, Angelique

				Field Goals		3-Point		F-Throws		Rebounds										Scoring	
SEASON	TEAM	GP-GS	MIN/AVG	FG-FGA	FG%	3FG-3FGA	3FG%	FT-FTA	FT%	OFF	DEF	TOT	AVG	PF-FO	A	TO	BLK	STL	PTS	AVG	
2019-20	LR	27-3	308/11.4	21-46	.457	1-1	1.000	21-34	.618	22	38	60	2.2	27-2	4	19	2	3	64	2.4	
2020-21	LR	25-2	480/19.2	26-57	.456	1-2	.500	27-37	.730	49	60	109	4.4	38-1	13	22	2	11	80	3.2	
2021-22	LR	22-13	619/28.1	34-60	.567	0-1	.000	38-52	.731	48	82	130	5.9	44-0	24	22	2	12	106	4.8	
TOTAL		74-18	1407/19.0	81-163	.497	2-4	.500	86-123	.699	119	180	299	4.0	109-3	41	63	6	26	250	3.4	

38 #LittleRocksTeam

10-TIME SUN BELT CHAMPIONS

BROADCAST NOTES

0		Raziya POTTER <i>RAH-ZEE-ah</i> G • 5-9 • Sr. Tracy, Calif.	<table><tr><th>Min</th><th>Pts</th><th>Reb</th><th>Ast</th><th>FG%</th><th>3FG%</th><th>FT%</th></tr><tr><td>26.2</td><td>11.3</td><td>2.3</td><td>1.8</td><td>37.5</td><td>32.9</td><td>48.9</td></tr></table> <p>About Potter: Great driver ... Can score at different levels ... Physical ... Brings DI experience.</p>	Min	Pts	Reb	Ast	FG%	3FG%	FT%	26.2	11.3	2.3	1.8	37.5	32.9	48.9	<p>CAREER HIGHS</p> <p>Pts: 24, at Troy (1/20/22)</p> <p>Reb: 10, at Colorado State (1/11/20)</p> <p>Ast: 10, La Verne (12/14/19)</p> <p>Stl: 4, BYU (12/18/19)</p>
Min	Pts	Reb	Ast	FG%	3FG%	FT%												
26.2	11.3	2.3	1.8	37.5	32.9	48.9												
1		Hailey HOHENECKER <i>HAHN-AH-KER</i> G • 5-4 • R-Fr. Plymouth, Minn.	<table><tr><th>Min</th><th>Pts</th><th>Reb</th><th>Ast</th><th>FG%</th><th>3FG%</th><th>FT%</th></tr><tr><td>3.9</td><td>0.9</td><td>0.3</td><td>0.6</td><td>25.0</td><td>0.0</td><td>---</td></tr></table> <p>About Hohenecker: Hard worker ... High energy player ... Good basketball IQ</p>	Min	Pts	Reb	Ast	FG%	3FG%	FT%	3.9	0.9	0.3	0.6	25.0	0.0	---	<p>CAREER HIGHS</p> <p>Pts: 2, 3x; Last: Champion Chr. (2/13/22)</p> <p>Reb: 1, 2x; Last: Champion Chr. (2/13/22)</p> <p>Ast: 2, App State (1/15/22)</p> <p>Stl: -</p>
Min	Pts	Reb	Ast	FG%	3FG%	FT%												
3.9	0.9	0.3	0.6	25.0	0.0	---												
2		Sali KOUROUMA <i>SALLY COOR-uh-MUH</i> F • 5-11 • R-So. Kati, Mali	<table><tr><th>Min</th><th>Pts</th><th>Reb</th><th>Stl</th><th>FG%</th><th>3FG%</th><th>FT%</th></tr><tr><td>30.5</td><td>17.0</td><td>5.5</td><td>1.4</td><td>37.1</td><td>27.8</td><td>67.9</td></tr></table> <p>About Kourouma: Scorer's mentality ... Great shooter ... Can score inside or out ... Strong offensive presence</p>	Min	Pts	Reb	Stl	FG%	3FG%	FT%	30.5	17.0	5.5	1.4	37.1	27.8	67.9	<p>CAREER HIGHS</p> <p>Pts: 32, Memphis (11/18/21)</p> <p>Reb: 11, at Arkansas State (2/19/22)</p> <p>Ast: 4, App State (1/15/22)</p> <p>Stl: 4, UAPB (11/16/21)</p>
Min	Pts	Reb	Stl	FG%	3FG%	FT%												
30.5	17.0	5.5	1.4	37.1	27.8	67.9												
12		Tia HARVEY G • 5-9 • So. Sachse, Texas	<table><tr><th>Min</th><th>Pts</th><th>Reb</th><th>Ast</th><th>FG%</th><th>3FG%</th><th>FT%</th></tr><tr><td>26.9</td><td>6.0</td><td>2.2</td><td>3.0</td><td>31.5</td><td>33.3</td><td>63.3</td></tr></table> <p>About Harvey: Strong, athletic and very competitive ... Shows potential to be a good defender.</p>	Min	Pts	Reb	Ast	FG%	3FG%	FT%	26.9	6.0	2.2	3.0	31.5	33.3	63.3	<p>CAREER HIGHS</p> <p>Pts: 16, Arkansas State (2/13/21)</p> <p>Reb: 13, Texas State (2/5/21)</p> <p>Ast: 7; at Arkansas State (2/19/22)</p> <p>Stl: 3, at ULM (2/22/21)</p>
Min	Pts	Reb	Ast	FG%	3FG%	FT%												
26.9	6.0	2.2	3.0	31.5	33.3	63.3												
13		Dariel JOHNSON <i>DARE-EE-uhl</i> F • 6-1 • Sr. Pasadena, Calif.	<table><tr><th>Min</th><th>Pts</th><th>Reb</th><th>Stl</th><th>FG%</th><th>3FG%</th><th>FT%</th></tr><tr><td>29.8</td><td>7.3</td><td>7.1</td><td>1.6</td><td>46.9</td><td>27.6</td><td>70.4</td></tr></table> <p>About Johnson: Great length ... Really shows ability to grasp offense ... Great timing on blocking.</p>	Min	Pts	Reb	Stl	FG%	3FG%	FT%	29.8	7.3	7.1	1.6	46.9	27.6	70.4	<p>CAREER HIGHS</p> <p>Pts: 15, Texas State (1/27/22)</p> <p>Reb: 17, at Memphis (12/1/20)</p> <p>Ast: 3, 3x; Last: Arkansas State (2/12/22)</p> <p>Stl: 4, 3x; Last: at Louisiana (2/3/22)</p>
Min	Pts	Reb	Stl	FG%	3FG%	FT%												
29.8	7.3	7.1	1.6	46.9	27.6	70.4												
14		Azaria ROBINSON <i>ah-ZAHR-EE-ah</i> F • 6-1 • Jr. Anchorage, Alaska	<table><tr><th>Min</th><th>Pts</th><th>Reb</th><th>Blk</th><th>FG%</th><th>3FG%</th><th>FT%</th></tr><tr><td>19.7</td><td>6.3</td><td>5.3</td><td>0.7</td><td>50.6</td><td>---</td><td>34.8</td></tr></table> <p>About A. Robinson: Strong ... Good inside defender ... Legit paint presence ... Brings DI experience</p>	Min	Pts	Reb	Blk	FG%	3FG%	FT%	19.7	6.3	5.3	0.7	50.6	---	34.8	<p>CAREER HIGHS</p> <p>Pts: 16, Champion Christian (2/14/22)</p> <p>Reb: 22, Philander Smith (2/8/22)</p> <p>Ast: 2, Northern N.M. (12/10/19)</p> <p>Stl: 3, Champion Christian (2/14/22)</p>
Min	Pts	Reb	Blk	FG%	3FG%	FT%												
19.7	6.3	5.3	0.7	50.6	---	34.8												
22		Mikayla EDDINS G/F • 5-10 • Fr. Plano, Texas	<table><tr><th>Min</th><th>Pts</th><th>Reb</th><th>Ast</th><th>FG%</th><th>3FG%</th><th>FT%</th></tr><tr><td>5.4</td><td>1.5</td><td>1.3</td><td>0.3</td><td>30.0</td><td>18.2</td><td>100.0</td></tr></table> <p>About Eddins: Mid-range scorer ... Can create own shot ... Shows versatility in multiple positions</p>	Min	Pts	Reb	Ast	FG%	3FG%	FT%	5.4	1.5	1.3	0.3	30.0	18.2	100.0	<p>CAREER HIGHS</p> <p>Pts: 6, Champion Christian (2/14/22)</p> <p>Reb: 6, Champion Christian (2/14/22)</p> <p>Ast: 1, 4x; Last: at ULM (2/5/22)</p> <p>Stl: 1, Champion Christian (2/14/22)</p>
Min	Pts	Reb	Ast	FG%	3FG%	FT%												
5.4	1.5	1.3	0.3	30.0	18.2	100.0												
24		Mayra CAICEDO <i>MY-rah KYE-ee-SAY-doh</i> G • 5-3 • Sr. Buga, Colombia	<table><tr><th>Min</th><th>Pts</th><th>Reb</th><th>Ast</th><th>FG%</th><th>3FG%</th><th>FT%</th></tr><tr><td>35.4</td><td>7.3</td><td>3.4</td><td>5.0</td><td>38.4</td><td>26.4</td><td>70.6</td></tr></table> <p>About Caicedo: Quickest on team ... Defensive specialist ... Great penetrator ... Good finisher around the basket ... Has been working on improving her 3-point shot.</p>	Min	Pts	Reb	Ast	FG%	3FG%	FT%	35.4	7.3	3.4	5.0	38.4	26.4	70.6	<p>CAREER HIGHS</p> <p>Pts: 15, at South Alabama (1/22/22)</p> <p>Reb: 8, Memphis (11/18/21)</p> <p>Ast: 17, ULM (1/29/21)</p> <p>Stl: 4, 5x; Last: at ULM (2/5/22)</p>
Min	Pts	Reb	Ast	FG%	3FG%	FT%												
35.4	7.3	3.4	5.0	38.4	26.4	70.6												
34		Angelique FRANCIS <i>AHN-juh-leek</i> F • 5-11 • Jr. Irving, Texas	<table><tr><th>Min</th><th>Pts</th><th>Reb</th><th>Ast</th><th>FG%</th><th>3FG%</th><th>FT%</th></tr><tr><td>28.1</td><td>4.8</td><td>5.9</td><td>1.1</td><td>56.7</td><td>0.0</td><td>73.1</td></tr></table> <p>About Francis: Best athlete on the team, possibly most athletic player in Foley tenure ... Can be a really good defender with potential to be dominant defender ... Can drive the ball.</p>	Min	Pts	Reb	Ast	FG%	3FG%	FT%	28.1	4.8	5.9	1.1	56.7	0.0	73.1	<p>CAREER HIGHS</p> <p>Pts: 15, 2x; Last: at S. Alabama (1/22/22)</p> <p>Reb: 14, UAPB (11/16/21)</p> <p>Ast: 4, Arkansas State (2/12/22)</p> <p>Stl: 4, UT Arlington (1/29/22)</p>
Min	Pts	Reb	Ast	FG%	3FG%	FT%												
28.1	4.8	5.9	1.1	56.7	0.0	73.1												