



2023
UTAH WOMEN'S SOCCER
RECORD BOOK

2023 SCHEDULE

Date (Day)	OPPONENT	LOCATION	TIME	TV
Aug. 17 (Thu)	NC State	Raleigh, N.C. (Dail Soccer Field)	5 p.m.	TBD
Aug. 20 (Sun)	College of Charleston	Mt. Pleasant, S.C. (Ralph Lundy Field)	11 a.m.	TBD
Aug. 24 (Thu)	Utah State	Logan, Utah (Chuck & Gloria Bell Soccer Field)	5 p.m.	TBD
Aug. 27 (Sun)	Clemson	Salt Lake City, Utah (Ute Field)	1 p.m.	Pac-12 Networks
Aug. 30 (Wed)	Utah Valley	Salt Lake City, Utah (Ute Field)	6 p.m.	Pac-12 Networks
Sept. 3 (Sun)	Cal State Fullerton	Fullerton, Calif. (Titan Stadium)	2 p.m.	TBD
Sept. 9 (Sat)	BYU	Salt Lake City, Utah (Ute Field)	7 p.m.	Utah Live Stream
Sept. 14 (Thu)	Weber State	Ogden, Utah (Wildcat Soccer Field)	7 p.m.	TBD
Sept. 17 (Sun)	Colorado State	Fort Collins, Colo. (CSU Soccer Field)	1 p.m.	TBD
Sept. 22 (Fri)	USC*	Salt Lake City, Utah (Ute Field)	7 p.m.	Utah Live Stream
Sept. 28 (Thu)	Oregon State*	Corvallis, Ore. (Paul Lorenz Field)	7 p.m.	TBD
Oct. 1 (Sun)	Oregon*	Eugene, Ore. (Pape Field)	2 p.m.	TBD
Oct. 5 (Thu)	California*	Salt Lake City, Utah (Ute Field)	6 p.m.	Utah Live Stream
Oct. 8 (Sun)	Stanford*	Salt Lake City, Utah (Ute Field)	1 p.m.	Utah Live Stream
Oct. 13 (Fri)	UCLA*	Los Angeles, Calif. (Wallis Annenberg Stadium)	7 p.m.	Pac-12 Networks
Oct. 19 (Thu)	Washington*	Seattle, Wash. (Husky Soccer Stadium)	5 p.m.	Pac-12 Networks
Oct. 22 (Sun)	Washington State*	Pullman, Wash. (Lower Soccer Field)	2 p.m.	TBD
Oct. 26 (Thu)	Arizona State*	Salt Lake City, Utah (Ute Field)	6 p.m.	Pac-12 Networks
Oct. 29 (Sun)	Arizona*	Salt Lake City, Utah (Ute Field)	12 p.m.	Utah Live Stream
Nov. 3 (Fri)	Colorado*	Salt Lake City, Utah (Ute Field)	2 p.m.	Pac-12 Networks

-- NCAA TOURNAMENT --

Nov. 11-13 (Fri-Sun)	1st Round	TBD	TBD	TBD
Nov. 18 (Fri)	2nd Round	TBD	TBD	TBD
Nov. 20 (Sun)	Sweet 16	TBD	TBD	TBD
Nov. 25-26 (Fri-Sat)	Elite 8	TBD	TBD	TBD
Dec. 1 (Fri)	College Cup Semifinal	Cary, N.C. (WakeMed Soccer Park)	TBD	TBD
Dec. 4 (Mon)	College Cup Final	Cary, N.C. (WakeMed Soccer Park)	TBD	TBD

 ALL times **MOUNTAIN** | Home games **BOLDED**

* - Pac-12 Match

QUICK FACTS

GENERAL

Founded.....	1850
Location.....	Salt Lake City, Utah
Metro Population.....	1,257,936
Elevation.....	4,657 feet above sea level
President.....	Dr. Taylor Randall (@PresidentUofU)
Athletics Director.....	Mark Harlan (@MarkHarlan_AD)
Faculty Athletics Representative.....	Liz Prince
Senior Women's Administrator.....	Charmelle Green
Enrollment.....	34,462
Home Facility.....	Ute Field (Grass)
Conference.....	Pac-12
Nickname.....	Utes
Colors.....	Red and White (PMS 185)
Mascot.....	"Swoop" (Red-Tailed Hawk)
Website.....	www.UtahUtes.com

DEPARTMENT PHONE NUMBERS

Athletics Department.....	801-581-8171
Athletic Communications Main Line.....	801-581-3510
WSOC Communications Line.....	801-587-7298
Ticket Office Phone.....	801-581-UTIX
Tickets Online.....	www.UtahTickets.com

SOCCER STAFF

Head Coach	Hideki Nakada (3rd Season)
Alma Mater.....	San Francisco '05
Email.....	hnakada@huntsman.utah.edu
Phone.....	801-587-9478
Record at Utah.....	12-17-10
Pac-12 Record.....	3-12-7
Associate Head Coach	Scott Halasz (11th Season)
Alma Mater.....	Seattle U '03
Email.....	shalasz@huntsman.utah.edu
Phone.....	206-713-2444
Assistant Coach	Christine McBeth (3rd season)
Alma Mater.....	Ashford University '12
Email.....	cmcbeth@huntsman.utah.edu
Phone.....	801-869-0796
Assistant Coach	Nuno Gourgel (2nd season)
Alma Mater.....	St. John's '19
Email.....	ngourgel@huntsman.utah.edu
Phone.....	801-869-079
Director of Operations	Joe Jackson (3rd Season)
Alma Mater.....	Oregon '15
Email.....	jjackson@huntsman.utah.edu
Phone.....	801-587-9478
Strength & Conditioning	Cody Lockling (12th Season)
Alma Mater.....	Utah '11
Email.....	clockling@huntsman.utah.edu
Phone.....	801-587-9661
Athletic Trainer	Tom Iriye (13th Season)
Alma Mater.....	Utah '92
Email.....	tiriye@huntsman.utah.edu
Phone.....	801-581-5561

SOCIAL MEDIA

Twitter.....	@UtahWSoccer
Hideki Nakada.....	@iHidekiSan
Scott Halasz.....	@scotthalasz
Christine McBeth.....	@C_McBeath
Nuno Gourgel.....	@Nunofcg
Joe Jackson.....	@icj_16
Instagram.....	@utahwsoccer
Facebook.....	/utahwsoccer

TEAM INFORMATION

2022 Record.....	6-7-6 (.474)
2022 Pac-12 Record / Finish.....	2-5-4 (.364) / 8th
2022 Postseason.....	N/A
Starters Returning / Lost.....	9/2
Letterwinners Returning / Lost.....	16 / 10
Redshirts Returning / Lost.....	0 / 0
Newcomers.....	7
Graduates.....	1
Seniors.....	5
Juniors.....	3
Redshirt Sophomores.....	1
Sophomores.....	7
Freshmen.....	6

WOMEN'S SOCCER HISTORY

First Season.....	1996
All-Time Record.....	281-214-68 (.560)
NCAA Tournament Appearances / Last.....	8 / 2019 (L, 4-0)
NCAA Tournament Record.....	4-7-1 (.375)
Best NCAA Tournament Finish.....	Sweet 16 (2016)

ATHLETICS COMMUNICATIONS

Main Phone.....	801-581-3510
Fax.....	801-581-4358
Mailing Address.....	1825 E South Campus Dr. Salt Lake City, UT 84112
Assistant Director/WSOC Contact	Mark Inserra
Email.....	miniserra@huntsman.utah.edu
Cell.....	973-896-5656

TV / RADIO ROSTER



#0 - KASEY WARDLE
Junior - 5-10 - Goalkeeper
Meridian, Idaho - Rocky Mountain HS



#1 - TAYLOR PRIGGE
Sophomore - 5-9 - Goalkeeper
Queen Creek, Ariz. - Queen Creek HS



#2 - MARYN GRANGER
Junior - 5-11 - Defender
Draper, Utah - Corner Canyon HS



#3 BROOKLYN BLAYLOCK
Sophomore - 5-4 - Midfielder
Salt Lake City, Utah - East HS



#4 ALEX SCHOENSTADT
Sophomore - 5-6 - Forward
Sammamish, Wash. - Mississipp



#6 BROOKE HALE
Senior - 5-10 - Defender
Danville, Calif. - BYU



#7 - KELLY BULLOCK
Sophomore - 5-8 - Forward
Salt Lake City, Utah - Olympus HS



#8 - TALIANA KAUFUSI
Senior - 5-11 - Forward
Salt Lake City, Utah - Highland HS



#14 - KENNEDY SCHOENAUER
Freshman - 5-8 - Forward
San Jose, Calif. - Abraham Lincoln HS



#16 COURTNEY BROWN
Graduate - 5-7 - Midfielder
West Haven, Utah - Fremont HS



#17 RYANN CULL
Sophomore - 5-7 - Defender
San Diego, Calif. - La Costa Canyon HS



#18 LILLIAH BLUM
Freshman - 5-5 - Midfielder
Verona, Wis. - Verona Area HS



#19 BAYLIE JACKSON
Junior - 5-5 - Forward
Fair Oaks, Calif. - Bella Vista HS



#20 KATIE O'KANE
Senior - 5-4 - Forward
Seattle, Wash. - Washington



#21 KAELA STANDISH
Sophomore - 5-3 - Midfielder
Danville, Calif. - Monte Vista HS



#22 - KYLA JENNINGS
Sophomore - 5-8 - Midfielder
Tampa, Fla. - Sickles HS



#23 RAGAN VANSCHALKWYK
Senior - 5-3 - Defender
American Fork, Utah - American Fork HS



#24 BELLA WOODS
Freshman - 5-8 - Midfielder
Draper, Utah - Alta HS



#26 RYLAN PARK
Freshman - 5-4 - Midfielder
Danville, Calif. - Monte Vista HS



#28 - MIA BECAREVIC
Freshman - 5-5 - Defender
Sandy, Utah - Alta HS



#29 EVELYN VITALI
Junior - 5-9 - Goalkeeper
Overland Park, Kan. - Oklahoma State



#30 IZZY SMITH
Freshman - 5-7 - Forward
Holiday, Utah - Alta HS



#32 MEGAN QUIGGLE
Senior 6-1 - Goalkeeper
Irvine, Calif. - Mater Dei HS



HIDEKI NAKADA
Head Coach - 3rd Season
San Francisco '05



SCOTT HALASZ
Associate Head Coach - 11th Season
Seattle U '03



CHRISTINE MCBEATH
Assistant Coach - 3rd Season
St. John's '19



NUNO GOURGEL
Assistant Coach - 2nd Season
Ashford '13

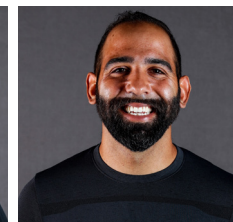

JOE JACKSON
Director of Operations - 3rd Season
Oregon '15

2023 ROSTER

No.	Name	Pos.	Ht.	Yr.	Hometown	Previous School
0	Kasey Wardle	GK	5-10	Jr.	Meridian, Idaho	Rocky Mountain HS
1	Taylor Prigge	GK	5-9	So.	Queen Creek, Ariz.	Queen Creek HS
2	Maryn Granger	D	5-11	Jr.	Draper, Utah	Corner Canyon HS
3	Brooklyn Blaylock	MF	5-4	So.	Salt Lake City, Utah	East HS
4	Alex Schoenstadt	F	5-6	So.	Sammamish, Wash.	Mississippi
6	Brooke Hale	D	5-10	So.	Danville, Calif.	BYU
7	Kelly Bullock	F	5-8	So.	Salt Lake City, Utah	Olympus HS
8	Taliana Kaufusi	F	5-11	Sr.	Salt Lake City, Utah	Highland HS
14	Kennedy Schoennauer	F	5-8	Fr.	Boise, Idaho	Borah HS
16	Courtney Brown	MF	5-7	Gr.	West Haven, Utah	Fremont HS
17	Ryann Cull	D	5-7	So.	San Diego, Calif.	La Costa Canyon HS
18	Lilliah Blum	MF	5-5	Fr.	Verona, Wis.	Verona Area HS
19	Baylie Jackson	F	5-5	Jr.	Fair Oaks, Calif.	Bella Vista HS
20	Katie O'Kane	F	5-4	Sr.	Seattle, Wash.	Washington
21	Kaela Standish	MF	5-3	So.	Danville, Calif.	Monte Vista HS
22	Kyla Jennings	MF	5-8	So.	Tampa, Fla.	Sickles HS
23	Ragan Vanschalkwyk	D	5-3	Sr.	American Fork, Utah	American Fork HS
24	Bella Woods	MF	5-8	Fr.	Draper, Utah	Alta HS
26	Rylan Park	MF	5-4	Fr.	Danville, Calif.	Monte Vista HS
28	Mia Becarevic	D	5-5	Fr.	Sandy, Utah	Alta HS
29	Evelyn Vitali	GK	5-9	Jr.	Overland Park, Kan.	Oklahoma State
30	Izzy Smith	F	5-7	Fr.	Holiday, Utah	Alta HS
32	Megan Quiggle	GK	6-1	Sr.	Irvine, Calif.	Mater Dei HS

ALPHABETICAL	
NO.	NAME
28	Mia Becarevic
3	Brooklyn Blaylock
18	Lilliah Blum
16	Courtney Brown
7	Kelly Bullock
17	Ryann Cull
23	Ragan Fuller
2	Maryn Granger
6	Brooke Hale
19	Baylie Jackson
22	Kyla Jennings
8	Taliana Kaufusi
20	Katie O'Kane
26	Rylan Park
1	Taylor Prigge
32	Megan Quiggle
14	Kennedy Schoennauer
4	Alex Schoenstadt
30	Izzy Smith
21	Kaela Standish
29	Evelyn Vitali
0	Kasey Wardle
24	Bella Woods

COACHING/SUPPORT STAFF

Hideki Nakada	Head Coach	3rd Season	San Francisco '05
Scott Halasz	Associate Head Coach	11th Season	Seattle U '03
Christine McBeath	Assistant Coach	3rd Season	St. John's '19
Nuno Gourgel	Assistant Coach	2nd Season	Ashford '13
Joe Jackson	Director of Operations	3rd Season	Oregon '15
Cody Lockling	Strength & Conditioning	12th Season	Utah '11
Tom Iriye	Athletic Trainer	13th Season	Utah '92

PRONUNCIATIONS

Kasey Wardle	War-dle	Mia Becarevic	Be-char-eh-vich
Taylor Prigge	Prigg-ee	Evelyn Vitali	vi-tal-e
Alex Schoenstadt	Show-en-stat		
Taliana Kaufusi	taw-lee-on-nuh	Ku-FOO-see	
Kennedy Schoennauer	Shane-hour		
Ragan Vanschalkwyk	Ray-geh-n		
Van-sculk-wick			

ROSTER BY CLASS

FRESHMEN (6) Becarevic, Blum, Park, Schoennauer, Smith, Woods	JUNIORS (3) Granger, Jackson, Vitali
SOPHOMORES (8) Blaylock, Bullock, Cull, Jennings, Prigge, Schoenstadt, Standish, Wardle *	SENIORS (5) Fuller, Hale, Kaufusi, O'Kane, Quiggle
	Graduates (1) Brown *denotes redshirt

ROSTER BY STATE

UTAH (9) Mia Becarevic.....Sandy Brooklyn Blaylock.....Salt Lake City Courtney Brown.....West Haven Kelly Bullock.....Salt Lake City Ragan Fuller.....American Fork Maryn Granger.....Draper Taliana Kaufusi.....Salt Lake City Izzy Smith.....Holiday Bella Woods.....Draper	CALIFORNIA (7) Ryann Cull.....San Diego Brooke Hale.....Danville Baylie Jackson.....Fair Oaks Rylan Park.....Danville Megan Quiggle.....Irvine Kennedy Schoennauer.....San Jose Kaela Standish.....Danville	ARIZONA (1) Taylor Prigge.....Queen Creek	WASHINGTON (2) Katie O'Kane.....Seattle Alex Schoenstadt.....Sammamish
IDAHO (1) Kasey Wardle.....Meridian	FLORIDA (1) Kyla Jennings.....Tampa	KANSAS (1) Evelyn Vitali.....Overland Park	WISCONSIN (1) Lilliah Blum.....Verona

AWARDS & HONORS

CONFERENCE AFFILIATIONS
1996-98 - WAC | 1999-2010 - MWC | 2011-Pres. - Pac-12

NCAA STATS LEADER

INDIVIDUAL

Ashley Mason Goals Against Average 0.301 2003

CONFERENCE HONORS

FIRST TEAM

Hailey Skolmoski	2016
Lauren Hair	2010
Erin Dalley	2009
Kelly Isleib	2009
Lauren Porter	2009
Kelly Isleib	2008
Katy Reineke	2008
Kelly Isleib	2007
Adele Letro	2007
Amanda Feigt	2006
Adele Letro	2006
Ashley Mason	2006
Melissa Wayman	2006
Amanda Feigt	2005
Adele Letro	2005
Melissa Wayman	2005
Amanda Feigt	2004
Tracy Stratton Garner	2004
Amber Brower	2003
Amanda Feigt	2003
Tracy Stratton Garner	2003
Katie Battazzo	2002
Shauna Gurr-Bingham	2002
Maren Harper	2002
Shauna Gurr-Bingham	2001
Amy Kofoed	2001
Amy Kofoed	2000
Staci Burt	1999
Courtney Hills McBeth	1999
Amy Kofoed	1999
Staci Burt	1998
Staci Burt	1997
Jacki Doman	1996

SECOND TEAM

Paola van der Veen	2018
Paola van der Veen	2017
Katie Rogers	2016
Katie Taylor	2014
Jenny Hutton	2013
Lindsey Luke	2013
Erin Dalley	2012
Lauren Porter	2010
Lauren Hair	2009
Lauren Hair	2008
Lauren Porter	2008
Kelly Isleib	2006
Kiley Jones	2006

Ashley Mason	2005
Kiley Jones	2004
Kim Lloyd	2004
Bobbie Benegas	2003
Lauren Field	2003
Ashley Mason	2003
Missy Dennis	2002
Megan Maxwell	2002
Jen Williams	2002
Bobbie Benegas	2001
Amber Brower	2001
Shauna Gurr-Bingham	2000
Courtney Hills-McBeth	2000
Jesa Zollinger	2000
Jesa Zollinger	1999
Jessica Narajowski	1998
Lorrie Tipton	1998
Dominique Barcellona	1997
Karen Boardman	1997
Lorrie Tipton	1997
Karen Boardman	1996
Staci Burt	1996

THIRD TEAM

Hailey Skolmoski 2018

HONORABLE MENTION

Megan Trabert	2015
Ashton Hall	2013
Avery Jenkins	2012
Lauren Porter	2011

ALL-FRESHMAN TEAM

Taliana Kaufusi	2020
Hailey Stodden	2018
Tavia Leachman	2016
Paola van der Veen	2015
Mariah Elmer	2014
Katie Rogers	2013
Lindsey Luke	2012
Avery Jenkins	2011

OFFENSIVE PLAYER OF THE YEAR

Adele Letro	2006
Amanda Feigt	2005
Amber Brower	2003

DEFENSIVE PLAYER OF THE YEAR

Ashley Mason	2006
Melissa Wayman	2005

FRESHMAN OF THE YEAR

Kelly Isleib (Co-Freshman of the Year)	2006
Adele Letro	2005
Amanda Feigt	2003

COACH OF THE YEAR

Rich Manning	2006
Rich Manning	2005
Rich Manning	2002
Amy Winslow	1999
Amy Winslow	1997

UNITED SOCCER COACHES AWARDS

ALL-AMERICA

Adele Letro 2006 (2nd)

FRESHMAN ALL-AMERICA

Courtney Hills-McBeth 1999 (HM)

ALL-REGION

Paola van der Veen	2018 (2nd)
Hailey Skolmoski	2018 (3rd)
Paola van der Veen	2017 (3rd)
Tavia Leachman	2016 (2nd)
Hailey Skolmoski	2016 (2nd)
Jenny Hutton	2013 (2nd)
Lindsey Luke	2013 (2nd)
Katie Taylor	2013 (3rd)
Erin Dalley	2011 (3rd)
Kelly Isleib	2009 (1st)
Kelly Isleib	2008 (3rd)
Kelly Isleib	2007 (2nd)
Adele Letro	2007 (3rd)
Adele Letro	2006 (1st)
Ashley Mason	2006 (1st)
Amanda Feigt	2006 (2nd)
Melissa Wayman	2006 (3rd)
Melissa Wayman	2005 (3rd)
Amber Brower	2003 (1st)
Amanda Feigt	2003 (2nd)
Ashley Mason	2003 (2nd)
Tracy Stratton Garner	2003 (2nd)
Shauna Gurr-Bingham	2002 (3rd)
Maren Harper	2002 (3rd)
Amy Kofoed	2000 (3rd)
Staci Burt	1999 (2nd)
Courtney Hills-McBeth	1999 (3rd)

WEST REGION COACH OF THE YEAR

Rich Manning 2003

SOCCER BUZZ AWARDS

FRESHMAN ALL-AMERICA

Adele Letro	2005 (3rd)
Amanda Feigt	2003 (2nd)
Ashley Mason	2003 (2nd)

ALL-WEST TEAM

Kelly Isleib	2008 (2nd)
Adele Letro	2007 (2nd)
Kelly Isleib	2007 (3rd)
Adele Letro	2006 (2nd)

AWARDS & HONORS

Amanda Feigt	2006 (3rd)
Melissa Wayman	2005 (2nd)
Tracy Stratton Garner	2004 (2nd)
Amber Brower	2003 (1st)
Amanda Feigt	2003 (1st)
Amy Kofoed	2001 (2nd)
Amy Kofoed	2000 (2nd)
Lesa Zollinger	2000 (3rd)
Courtney Hills-McBeth	1999 (3rd)
Amy Kofoed	1999 (3rd)
Staci Burt	1998 (3rd)
Karen Boardman	1997 (3rd)
Jacki Doman	1996 (3rd)

ALL-WEST FRESHMAN TEAM

Kelly Isleib	2006
Adele Letro	2005
Kiley Jones	2004
Michelle Deatherage	2003
Amanda Feigt	2003
Ashley Mason	2003
Katie Battazzo	2002
Courtney Hills-McBeth	1999
Katie Tate	1999
Karen Boardman	1996

CoSIDA/CSC ACADEMIC ALL-AMERICA

Maren Harper	2002
--------------	------

CoSIDA/CSC ACADEMIC ALL-DISTRICT

Courtney Brown	2022
Kaitlyn Conley	2022
Haley Farrar	2022
Kylee Geis	2022
Maryn Granger	2022
Hailey Skolmoski	2018 (1st)
Hailey Skolmoski	2017 (1st)
Hailey Skolmoski	2016 (1st)
Megan Trabert	2014 (2nd)
Sarah Duncan	2014 (HM)
Avery Jenkins	2014 (HM)
Katie Rogers	2014 (HM)
Lauren Dudley	2012 (2nd)
Lauren Dudley	2011 (2nd)
Lauren Hair	2011 (3rd)
Lauren Dudley	2009 (2nd)
Lauren Hair	2009 (3rd)
Ashley Mason	2005 (2nd)
Amber Brower	2003 (2nd)

**UNITED SOCCER COACHES
SCHOLAR ALL-AMERICA**

Katie Rogers	2016 (2nd)
Jenny Hutton	2013 (3rd)
Ashley Mason	2006 (1st)
Melissa Wayman	2006 (3rd)
Amber Brower	2003 (1st)

Maren Harper	2002 (2nd)
--------------	------------

**UNITED SOCCER COACHES
SCHOLAR-ATHLETE ALL-REGION**

Paola van der Veen	2018 (2nd)
Hailey Skolmoski	2018 (3rd)
Paola van der Veen	2017 (2nd)
Jenny Hutton	2013 (1st)
Erin Dalley	2009 (3rd)
Lauren Hair	2009 (3rd)
Katie Reineke	2008 (1st)
Kiley Jones	2006 (1st)
Ashley Mason	2006 (1st)
Melissa Wayman	2006 (1st)
Katie Battazzo	2006 (3rd)
Hailey Marsh	2006 (3rd)
Amber Brower	2003 (1st)
Maren Harper	2003 (1st)
Mondis Ariazand	1999 (HM)
Bernie Hogan	1999 (HM)
Tara McNeil	1998 (2nd)
Tawni Martineau	1998 (3rd)

**UNITED SOCCER COACHES
TEAM ACADEMIC AWARD**

1998, 1999, 2000, 2001, 2002, 2003, 2005, 2007, 2010, 2011, 2012, 2013, 2014, 2015, 2016, 2017, 2018, 2019, 2020

**MWC ALL-SPORTS SPORTSMANSHIP
AWARD**

Katie Battazzo	2005-06
----------------	---------

ACADEMIC ALL-CONFERENCE

Halee Barker	2020
Makayla Christisen	2020
SJ Edwards	2020
Anna Escobedo	2020
Haley Farrar	2020
Kylee Geis	2020
Jessica Hixson	2020
Eden Jacobsen	2020
Hillary Noakes	2020
Hanna Olsen	2020
Brianna Pearson	2020
Chelsea Peterson	2020
Sidney Roberts	2020
Ali Schinko	2020
Courtney Talbot	2020
Makayla Christensen	2019
SJ Edwards	2019
Holly Daugirda	2019
Ireland Dunn	2019
Anna Escobedo	2019
Kristin Fairbairn	2019
Haley Farrar	2019
Aleea Gwerder	2019

Jessica Hixson	2019
Natalie Kump	2019
Emali Mackinnon	2019
Hillary Noakes	2019
Brianna Pearson	2019
Ali Schinko	2019
Holly Daugirda	2018
Haylee Cacciocarne	2018
Ireland Dunn	2018
Kristin Fairbairn	2018
Max Flom	2018
Aleea Gwerder	2018
Natalie Kump	2018
Carly Nelson	2018
Hailey Skolmoski	2018
Tatum Thornton	2018
Paola van der Veen	2018
Ella Ballststadt	2017
Haylee Cacciocarne	2017
Holly Daugirda	2017
Ireland Dunn	2017
Kristin Fairbairn	2017
Max Flom	2017
Aleea Gwerder	2017
Eden Jacobsen	2017
Janie Kearl	2017
Tavia Leachman	2017
July Mathis	2017
Carly Nelson	2017
Hailey Skolmoski	2017
Paola van der Veen	2017
Natalie Vukic	2017
Natalie Wells	2017
Mikayla Elmer	2016
Max Flom	2016
Eden Jacobsen	2016
Janie Kearl	2016
July Mathis	2016
Katie Rogers	2016
Hailey Skolmoski	2016
Taylor Slattery	2016
Cabria Turang	2016
Paola van der Veen	2016
Natalie Vukic	2016
Kaycee Buckley	2015
Mikayla Elmer	2015
Janie Kearl	2015
Lindsey Luke	2015
Baylee Nielson	2015
Katie Rogers	2015
Taylor Slattery	2015
Megan Trabert	2015
Cabria Turang	2015
Natalie Vukic	2015
Sara Duncan	2014
Avery Jenkins	2014
Baylee Nielson	2014
Jill Robison	2014

AWARDS & HONORS

Katie Rogers	2014	Lauren Dudley	2009	Chelsea Card	2004
Nykell Seymour	2014	Lauren Hair	2009	Whitney Dorsey	2004
Taylor Slattery	2014	Monica Larsen	2009	Amanda Feigt	2004
Katie Taylor	2014	Stephanie Lemeza	2009	Emily Fonua	2004
Megan Trabert	2014	Lauren Porter	2009	Julie Herdic	2004
<u>Cabria Turang</u>	2014	Anne Shallenberger	2009	Kiley Jones	2004
Kaycee Buckley	2013	Hanna Terry	2009	Kim Lloyd	2004
Sara Duncan	2013	Hannah Turpen	2009	Hailey Marsh	2004
Jen Ericson	2013	Kellie Woodfield	2009	Ashley Mason	2004
Abby Groth	2013	<u>Natalie Young</u>	2009	Erin Pruitt	2004
Ashton Hall	2013	Nicole Cardon	2008	Amanda Sanchez	2004
Jenny Hutton	2013	Lauren Dudley	2008	Tracy Stratton Garner	2004
Avery Jenkins	2013	Amy Edman	2008	Melissa Wayman	2004
Monica Larsen	2013	Lauren Hair	2008	<u>Carisse Winegar</u>	2004
Leslie Muirhead	2013	Kelly Isleib	2008	Bobbie Benegas	2003
Cheyenne Mulcock	2013	Shaylyn Kennedy	2008	Amber Brower	2003
Baylee Nielson	2013	Mallory Mitamura	2008	Genny Grimm	2003
Jill Robison	2013	Lauren Porter	2008	Addie Hawkins	2003
Katie Rogers	2013	Katy Reineke	2008	Julie Herdic	2003
Harley Spier	2013	Emalee Rogers	2008	Hailey Marsh	2003
Katie Taylor	2013	Danielle Sample	2008	Ashley Mason	2003
Megan Trabert	2013	Anne Shallenberger	2008	Erin Pruitt	2003
<u>Allie Wisner</u>	2013	Roxanne Tebbs	2008	Tracy Stratton Garner	2003
Sara Duncan	2012	<u>Kellie Woodfield</u>	2008	Melissa Wayman	2003
Jen Ericson	2012	Nicole Cardon	2007	Heather Wilhelm-Carter	2003
Abby Growth	2012	Erin Dalley	2007	<u>Carisse Winegar</u>	2003
Ashton Hall	2012	Amy Edman	2007	Lynnsey Asay-Kimball	2002
Jenny Hutton	2012	Lauren Hair	2007	Katie Battazzo	2002
Avery Jenkins	2012	Kelly Isleib	2007	Bobbie Benegas	2002
Monica Larsen	2012	Kiley Jones	2007	Amber Brower	2002
Leslie Muirhead	2012	Katy Reineke	2007	Missy Davis	2002
Harley Spier	2012	Jena Roberts	2007	Genny Grimm	2002
Katie Taylor	2012	Morgan Skeen	2007	Maren Harper	2002
<u>Allie Wisner</u>	2012	<u>Alyssa Toomey</u>	2007	Julie Herdic	2002
Erin Dalley	2011	Katie Battazzo	2006	Courtney Hills-McBeth	2002
Lauren Dudley	2011	Emily Fonua	2006	Kari Keddington	2002
Jen Ericson	2011	Kelly Isleib	2006	Megan Maxwell	2002
Jenny Hutton	2011	Kiley Jones	2006	Tracy Stratton Garner	2002
Leslie Muirhead	2011	McKenzie Joyner	2006	Katie Tate	2002
Lauren Porter	2011	Hailey Marsh	2006	Lisa Vasconcellos	2002
Harley Spier	2011	Ashley Mason	2006	<u>Heather Wilhelm-Carter</u>	2002
Hannah Turpen	2011	Katy Reineke	2006	Lynnsey Asay-Kimball	2001
<u>Allie Wisner</u>	2011	Jena Roberts	2006	Bobbie Benegas	2001
Percie Allen	2010	Melissa Wayman	2006	Amber Brower	2001
Erin Dalley	2010	<u>Carisse Winegar</u>	2006	Missy Davis	2001
Lauren Dudley	2010	Katie Battazzo	2005	Maren Harper	2001
Stacy Fujinkuni	2010	Emily Campbell	2005	Julie Herdic	2001
Lauren Hair	2010	Chelsea Card	2005	Kari Keddington	2001
Jenny Hutton	2010	Michelle Deatherage	2005	Amy Kofoed	2001
Lexi Krantz	2010	Emily Fonua	2005	Megan Maxwell	2001
Stephanie Lemeza	2010	Kiley Jones	2005	Brynn McMillan	2001
Leslie Muirhead	2010	Kim Lloyd	2005	Erin Pruitt	2001
Cheyenne Mulcock	2010	Hailey Marsh	2005	Katie Tate	2001
Lauren Porter	2010	Ashley Mason	2005	Lisa Vasconcellos	2001
Harley Spier	2010	Katy Reineke	2005	Heather Wilhelm-Carter	2001
Hannah Turpen	2010	<u>Melissa Wayman</u>	2005	<u>Lesia Zollinger</u>	2001
<u>Kellie Woodfield</u>	2010	Emily Boshard	2004	Bobbie Benegas	2000
Erin Dalley	2009	Emily Campbell	2004	Amber Brower	2000

AWARDS & HONORS

Brianne Chamney	2000
Missy Davis	2000
Maren Harper	2000
Courtney Hills-McBeth	2000
Kari Keddington	2000
Amy Kofoed	2000
Megan Maxwell	2000
Jordan Sleight	2000
Katie Tate	2000
Lisa Vasconcellos	2000
Heather Wilhelm-Carter	2000
<u>Lesa Zollinger</u>	<u>2000</u>
Mondis Ariazand	1999
Dana Bolton	1999
Tanya Dansereau	1999
Sandy Fouts	1999
Maren Harper	1999
Courtney Hills-McBeth	1999
Bernie Hogan	1999
Cortney Johansen	1999
Amy Kofoed	1999
Megan Maxwell	1999
Kim Naylor	1999
Jordan Sleight	1999
Katie Tate	1999
<u>Lesa Zollinger</u>	<u>1999</u>
Mondis Ariazand	1998
Dominique Barcellona	1998
Tanya Dansereau	1998
Sarah Englis	1998
Melanie Hewitt	1998
Bernie Hogan	1998
Tawni Martineau	1998
Tara McNeil	1998
Lorrie Tipton	1998
Jamie Young	1998
<u>Jamie Zemla</u>	<u>1998</u>
Dominique Barcellona	1997
Tanya Dansereau	1997
Melanie Hewitt	1997
Aly Hill	1997
Bernie Hogan	1997
Tawni Martineau	1997
Tara McNeil	1997
Jamie Young	1997
<u>Jamie Zemla</u>	<u>1997</u>
Dominique Barcellona	1996
Jacki Doman	1996
Melanie Hewitt	1996
Tawni Martineau	1996
Tara McNeil	1996
Tracy Strauss	1996
<u>Jamie Young</u>	<u>1996</u>

INDIVIDUAL RECORDS
SINGLE GAME RECORDS

GOALS			
DATE	NAME	OPP	VALUE
8/27/17	Hailey Skolmoski	North Dakota State	4
10/25/01	Amy Kofoed	Wyoming	4
9/7/03	Lauren Field	Baylor	3
10/24/02	Shauna Gurr-Bingham	San Diego State	3
9/12/02	Julie Herdic	Idaho State	3
8/5/01	Bobbie Benegas	Weber State	3
11/3/99	Shauna Gurr-Bingham	New Mexico	3
10/12/97	Karen Boardman	San Diego State	3
10/6/96	Jacki Doman	3x, Last vs. Oregon	3

ASSISTS

DATE	NAME	OPP	VALUE
9/15/00	Maren Harper	Nevada	4
10/11/08	Kelly Isleib	UNLV	3
11/3/99	Staci Burt	New Mexico	3

POINTS

DATE	NAME	OPP	VALUE
8/27/17	Hailey Skolmoski	North Dakota State	9
10/25/01	Amy Kofoed	Wyoming	9
9/12/02	Julie Herdic	Idaho State	7
9/29/96	Jacki Doman	Creighton	7
9/7/03	Lauren Field	Baylor	6
10/24/02	Shauna Gurr-Bingham	San Diego State	6
10/05/01	Bobbie Benegas	Weber State	6
11/3/99	Shauna Gurr-Bingham	New Mexico	6
10/12/97	Karen Boardman	San Diego State	6
10/6/96	Lorrie Tipton	Oregon	6
10/6/96	Jacki Doman	Oregon	6
9/20/96	Jacki Doman	Loyola	6

SAVES

DATE	NAME	OPP	VALUE
10/20/95	Tawni Martineau	Pacific	18
9/12/99	Courtney Hills-McBeth	Michigan	16
10/7/95	Tawni Martineau	USC	13
9/24/21	Chelsea Peterson	Stanford	12
9/8/95	Tawni Martineau	BYU	12
10/28/18	Carly Nelson	USC	11
9/16/05	Ashley Mason	Arizona	11
10/28/97	Tawni Martineau	Weber State	11
9/10/95	Tawni Martineau	Montana	11

SEASON RECORDS

GOALS		
NAME	SEASON	VALUE
Jackie Doman	1996	20
Adele Letro	2007	17
Amy Kofoed	2000	16
Hailey Skolmoski	2016	13
Amy Kofoed	1999	13
Staci Burt	1998	13

ASSISTS

NAME	SEASON	VALUE
Kelly Isleib	2007	13
Shuana Gurr-Bingham	2000	12
Lorrie Tipton	1998	9
Jackie Doman	1996	9

POINTS

NAME	SEASON	VALUE
Jackie Doman	1996	49
Adele Letro	2007	39
Amy Kofoed	2000	36
Staci Burt	1998	32
Amy Kofoed	2001	30
Katie Tate	2000	30

GOALS AGAINST AVERAGE

NAME	SEASON	GA	MINS	GAA
Ashley Mason	2003	4	1,194	0.301
July Mathis	2016	12	1,605	0.560
Lindsey Luke	2013	11	1,683	0.590
Kaycie Zimmerman	2003	5	664	0.667
Ashley Mason	2005	15	1,991	0.678
Lynnsey Asay-Kimball	2002	8	979	0.735
Ashley Mason	2006	19	1,891	0.900

SAVES

NAME	SEASON	VALUE
Tawni Martineau	1995	115
Courtney Hills-McBeth	1999	114
Courtney Hills-McBeth	2000	112
Carly Nelson	2019	105
Lindsey Luke	2014	99
Hannah Turpen	2010	94

SHUTOUTS

NAME	SEASON	VALUE
Lindsey Luke	2013	9
Carly Nelson	2018	8
Ashley Mason	2003	8
July Mathias	2016	7
Lindsey Luke	2014	7
Ashley Mason	2006	7
Ashley Mason	2005	7
Courtney Hills-McBeth	1999	7
Tawni Martineau	1998	7

CAREER RECORDS

GOALS		
NAME	SEASONS	VALUE
Amy Kofoed	1998-2001	46
Staci Burt	1996-99	38
Adele Letro	2005-07	36
Shauna Gurr-Bingham	1999-2002	30
Hail Skolmoski	2015-18	26
Jacki Doman	1995-96	26

ASSISTS

NAME	SEASONS	VALUE
Kelly Isleib	2006-09	28
Amanda Feigt	2003-06	22
Shauna Gurr-Bingham	1999-2002	21
Staci Burt	1996-99	21
Katie Taylor	2011-14	16
Amy Kofoed	1998-2001	16

POINTS

NAME	SEASONS	VALUE
Amy Kofoed	1998-2001	108
Staci Burt	1996-99	97
Adele Letro	2005-07	86
Shauna Gurr-Bingham	1999-2002	81
Amanda Feigt	2003-06	72
Amber Brower	2002-03	66

GOALS AGAINST AVERAGE

NAME	SEASONS	GA	MINS	GAA
Ashley Mason	2003-06	55	6,756	0.733
July Mathias	2015-17	20	1,911	0.910
Lynnsey Asay-Kimball	2000-02	22	2,154	0.919
Lindsey Luke	2012-15	76	6,996	0.980
Carly Nelson	2016-19	75	5,613	1.200
Chelsea Peterson	2020-21	33	2,338	1.280
Courtney Hills-McBeth	1999-2002	79	5,134	1.384
SJ Edwards	2018-20	15	957	1.410
Hannah Turpen	2008-11	92	5,729	1.445
Tawni Martineau	1995-98	101	5,918	1.536

SAVES

NAME	SEASONS	VALUE
Tawni Martineau	1995-98	373
Lindsey Luke	2012-15	367
Courtney Hills-McBeth	1999-2002	298
Ashley Mason	2003-06	295
Carly Nelson	2016-19	273
Hannah Turpen	2008-11	265

SHUTOUTS

NAME	SEASONS	VALUE
Ashley Mason	2003-06	28
Lindsey Luke	2012-15	25
Carly Nelson	2016-19	23
Tawni Martineau	1995-98	18
Courtney Hills-McBeth	1999-2002	15
Lynnsey Asay-Kimball	2000-02	13

TEAM RECORDS

SINGLE GAME RECORDS

GOALS

DATE	OPP	VALUE
8/27/17	North Dakota State	9
9/19/96	Illinois State	9

ASSISTS

DATE	OPP	VALUE
8/27/17	North Dakota State	11

POINTS

DATE	OPP	VALUE
8/27/17	North Dakota State	29

SEASON RECORDS

GOALS

YEAR	VALUE
1996	60

ASSISTS

YEAR	VALUE
1996	42

POINTS

YEAR	VALUE
1996	162

MISC RECORD

MOST OPPONENT GOALS

DATE	OPP	VALUE
8/31/97	Cal Poly San Luis Obispo	8

YEAR-BY-YEAR LEADERS

GOALS		
YEAR	PLAYER	VALUE
1995	Jacki Doman	6
1996	Jacki Doman	20*
1997	Staci Burt	9
1998	Staci Burt	13
1999	Amy Kofoed	13
2000	Amy Kofoed	16
2001	Amy Kofoed	12
2002	Missy Dennis	9
2003	Amber Brower	9
2004	Amanda Feigt	6
	Hailey Marsh	6
2005	Amanda Feigt	7
	Adele Letro	7
2006	Adele Letro	12
2007	Adele Letro	17
2008	Kelly Isleib	6
	Katy Reineke	6
2009	Erin Dalley	9
2010	Lauren Hair	6
2011	Erin Dalley	7
2012	Harly Spier	5
2013	Katie Taylor	5
	Allie Wisner	5
2014	Katie Taylor	4
	Megan Trabert	4
2015	Natalie Vukic	4
2016	Hail Skolmoski	13
2017	Paola van der Veen	8
	Hailey Skolmoski	8
2018	Paola van der Veen	7
2019	Ireland Dunn	5
2020	Anna Escobedo	3
2021	Courtney Talbot	5
2022	Taliana Kaufusi	6

ASSISTS		
YEAR	PLAYER	VALUE
1995	Joanna Barney	4
1996	Jacki Doman	9
1997	Lorrie Tipton	6
1998	Lorrie Tipton	9
1999	Staci Burt	7
2000	Shauna Gurr-Bingham	12
2001	Amy Kofoed	6
2002	Shauna Gurr-Bingham	5
2003	Amanda Feigt	8
2004	Kim Lloyd	8
2005	Adele Letro	6
2006	Amanda Feigt	7
	Melissa Crespo	7
2007	Kelly Isleib	13*
2008	Kelly Isleib	6
2009	Lauren Hair	6
2010	Lauren Hair	5
2011	Avery Jenkins	3
	Katie Taylor	3

	McKel Wall	3
2012	Katie Taylor	4
2013	Ashton Hall	5
2015	Paola van der Veen	5
2016	Katie Rogers	5
2017	Haylee Cacciocarne	5
2018	Ireland Dunn	7
2019	Hailey Stodden	3
2020	Courtney Talbot	6
2021	Kylee Gies/McKenna Baillie	2
2022	Ryann Cull	4

POINTS		
YEAR	PLAYER	VALUE
1995	Jacki Doman	14
1996	Jacki Doman	49*
1997	Staci Burt	22
	Lorrie Tipton	22
1998	Staci Burt	32
1999	Amy Kofoed	28
2000	Amy Kofoed	36
2001	Amy Kofoed	30
2002	Missy Dennis	21
	Shauna Gurr-Bingham	21
2003	Amber Brower	22
2004	Amanda Feigt	17
2005	Adele Letro	20
2006	Adele Letro	27
2007	Adele Letro	39
2008	Kelly Isleib	18
2009	Kelly Isleib	21
2010	Lauren Hair	17
2011	Erin Dalley	16
2012	Katie Taylor	12
2013	Katie Taylor	13
2014	Katie Taylor	14
2015	Natalie Vukic	12
2016	Hailey Skolmoski	29
2017	Paola van der Veen	20
2018	Paola van der Veen	16
2019	Ireland Dunn	11
2020	Courtney Talbot	8
2021	Courtney Talbot	11
2022	Taliana Kaufusi	12

GAME-WINNING GOALS		
YEAR	PLAYER	VALUE
1995	Melanie Hewitt	2
	Jessica Narajowski	2
1996	Jacki Doman	5
1997	Karen Boardman	2
1998	Staci Burt	4
1999	Amy Kofoed	6
2000	Amy Kofoed	6
2001	Amy Kofoed	3
	Katie Tate	3
2002	Missy Dennis	3
2003	Amber Brower	6

2004	Chelsea Card	3
	Hailey Marsh	3
2005	Amanda Feigt	3
	Adele Letro	3
	Kate Reineke	3
2006	Adele Letro	8*
2007	Adele Letro	6
2008	Kelly Isleib	4
2009	Kelly Isleib	3
	Erin Dalley	3
2010	Lauren Hair	3
2011	Erin Dalley	3
2012	Katie Taylor	2
2013	Taylor Slattery	3
2014	Katie Taylor	2
2015	Mariah Elmer	2
2016	Hailey Skolmoski	7
2017	Hailey Skolmoski	2
2018	Paola van der Veen	3
2019	Ireland Dunn	3
2020	Escobedo/Olsen/Talbot/Kaufusi	1
2021	Courtney Talbot	2
2022	Six Players	1

SHOTS		
YEAR	PLAYER	VALUE
1995	Joanna Barney	49
1996	Jacki Doman	57
1997	Staci Burt	61
1998	Staci Burt	64
1999	Amy Kofoed	13
2000	Amy Kofoed	89
2001	Amy Kofoed	76
2002	Shauna Gurr-Bingham	99*
2003	Amanda Feigt	58
2004	Amanda Feigt	47
2005	Adele Letro	71
2006	Amanda Feigt	66
2007	Katy Reineke	78
2008	Katy Reineke	79
2009	Lauren Hair	65
2010	Lauren Hair	56
2011	Erin Dalley	35
2012	Katie Taylor	40
2013	Ashton Hall	38
2014	Katie Taylor	46
2015	Paola van der Veen	53
2016	Hailey Skolmoski	61
2017	Paola van der Veen	67
2018	Paola van der Veen	52
2019	Holly Daugirda	37
2020	Taliana Kaufusi	42
2021	Courtney Talbot	48
2022	Taliana Kaufusi	41

SAVES		
YEAR	PLAYER	VALUE
1995	Tawni Martineau	115*

1996	Tawni Martineau	80
1997	Tawni Martineau	89
1998	Tawni Martineau	89
1999	Courtney Hills-McBeth	114
2000	Courtney Hills-McBeth	112
2001	Lynnsey Asay-Kimball	45
2002	Courtney Hills-McBeth	37
2003	Ashley Mason	58
2004	Ashley Mason	74
2005	Ashley Mason	87
2006	Ashley Mason	76
2007	Lynzee Lee	76
2008	Emalee Rogers	64
2009	Hannah Turpen	79
2010	Hannah Turpen	79
2011	Hannah Turpen	78
2012	Lindsey Luke	85
2013	Lindsey Luke	92
2014	Lindsey Luke	99
2015	Lindsey Luke	91
2016	July Mathias	73
2017	Carly Nelson	58
2018	Carly Nelson	92
2019	Carly Nelson	105
2020	SJ Edwards	35
2021	Chelsea Peterson	77
2022	Evie Vitali	48

SHUTOUTS		
YEAR	PLAYER	VALUE
1995	Tawni Martineau	4
1996	Tawni Martineau	2
	Sarah Englis	2
1997	Tawni Martineau	7
1998	Tawni Martineau	7
1999	Courtney Hills-McBeth	7
2000	Courtney Hills-McBeth	4
2001	Lynnsey Asay-Kimball	6
2002	Lynnsey Asay-Kimball	6
2003	Ashley Mason	8
2004	Ashley Mason	6
2005	Ashley Mason	7
2006	Ashley Mason	7
2007	Lynzee Lee	5
2008	Emalee Rogers	4
2009	Hannah Turpen	5
2010	Hannah Turpen	2
2011	Hannah Turpen	2
2012	Hannah Turpen	3
2012	Lindsey Luke	4
2013	Lindsey Luke	9*
2014	Lindsey Luke	7
2015	Lindsey Luke	5
2016	July Mathias	7
2017	Carly Nelson	2
2018	Carly Nelson	8
2019	Carly Nelson	5
2020	SJ Edwards	2

YEAR-BY-YEAR LEADERS

2021	Chelsea Peterson	3
2022	Kasey Wardle	3

GOALS AGAINST AVERAGE

YEAR	PLAYER	VALUE
1995	Tawni Martineau	1.68
1996	Sarah Englis	1.17
1997	Tawni Martineau	1.58
1998	Tawni Martineau	1.43
1999	Courtney Hills-McBeth	1.17
2000	Courtney Hills-McBeth	1.66
2001	Lynnsey Asay-Kimball	0.99
2002	Lynnsey Asay-Kimball	0.74
2003	Ashley Mason	0.30*
2004	Ashley Mason	0.91
2005	Ashley Mason	0.68
2006	Ashley Mason	0.90
2007	Lynzee Lee	1.41
2008	Hannah Turpen	0.66
2009	Hannah Turpen	1.25
2010	Hannah Turpen	1.92
2011	Hannah Turpen	1.44
2012	Lindsey Luke	1.12
2013	Lindsey Luke	0.59
2014	Lindsey Luke	1.01
2015	Lindsey Luke	1.18
2016	Carly Nelson	0.67
2017	Carly Nelson	1.49
2018	Carly Nelson	1.06
2019	Carly Nelson	1.27
2020	SJ Edwards	1.41
2021	Chelsea Peterson	1.21
2022	Kasey Wardle	0.70

GOALKEEPER WINS

YEAR	PLAYER	VALUE
1995	Tawni Martineau	6
1996	Tawni Martineau	7
1997	Tawni Martineau	9
1998	Tawni Martineau	12
1999	Courtney Hills-McBeth	12
2000	Courtney Hills-McBeth	13
2001	Lynnsey Asay-Kimball	9
2002	Lynnsey Asay-Kimball	7
2003	Ashley Mason	11
2004	Ashley Mason	9
2005	Ashley Mason	14
2006	Ashley Mason	15*
2007	Lynzee Lee	11
2008	Emalee Rogers	6
2009	Hannah Turpen	10
2010	Hannah Turpen	4
2011	Hannah Turpen	10
2012	Lindsey Luke	7
2013	Lindsey Luke	7
2014	Lindsey Luke	8
2015	Lindsey Luke	7
2016	Carly Nelson	6

2017	Carly Nelson	5
2018	Carly Nelson	9
2019	Carly Nelson	8
2020	SJ Edwards	3
2021	Chelsea Peterson	6
2022	Evie Vitali	5

HOME ATTENDANCE (AVG)

YEAR	# OF GAMES	VALUE
1995	6 Matches	721
1996	7 Matches	844
1997	8 Matches	453
1998	9 Matches	595
1999	10 Matches	601
2000	11 Matches	391
2001	7 Matches	351
2002	9 Matches	621
2003	11 Matches	712
2004	10 Matches	609
2005	10 Matches	677
2006	14 Matches	730
2007	8 Matches	680
2008	10 Matches	633
2009	10 Matches	677
2010	9 Matches	645
2011	10 Matches	777
2012	8 Matches	1208
2013	11 Matches	1126
2014	10 Matches	1254
2015	10 Matches	1077
2016	10 Matches	1217
2017	10 Matches	1299
2018	9 Matches	1323*
2019	10 Matches	1230
2020	6 Matches	129^
2021	11 Matches	1154
2022	11 Matches	1045

TOP HOME CROWD

YEAR	OPPONENT	VALUE
1995	BYU	1469
1996	BYU	2003
1997	UTEP	667
1998	BYU	1648
1999	Washington	748
2000	BYUI	1037
2001	BYU	1037
2002	BYU	2473
2003	BYU	1701
2004	BYU	1186
2005	Arizona	1650
2006	BYU	1384
2007	Idaho State	1225
2008	Utah State	1347
2009	Santa Clara	1279
2010	Utah State	1006
2011	#18 Oregon State	1012
2012	BYU	2364
2013	Utah State	1666
2014	BYU	2552
2015	Utah State	1823
2016	BYU	2064
2017	Kansas	1786
2018	BYU	2606*
2019	Utah State	1562
2020	#17 Arizona State	205^
2021	#22 BYU	2544
2022	Colorado State	1404

^ Limited attendance in 2020 due to COVID-19 safety protocols

UTAH HISTORY

Utes Make Five Consecutive NCAA Appearances

In 2002, head coach Rich Manning's first year at helm, the University of Utah soccer team made its inaugural appearance in the NCAA Tournament. In their opening game, the Utes not only captured their first-ever tournament game, but also captured the first victory over BYU in team history. Utah won an overtime thriller, 3-2, on the Cougars' home field in Provo, Utah.

The Utes advanced through the first round for the second time in 2006, on the back of a 3-2 overtime victory against Idaho State. In both second-round appearances, the Utes' fell to Portland University.

The 2002 NCAA tournament appearance began a streak of five consecutive tournament berths for the Utes as they reached postseason play every year from 2002 to 2006. Utah also hosted first and second round action at Ute Field three times, in 2003, 2005 and 2006.

Utah made it back to the postseason in 2013, its sixth appearance. The Utes were one of six teams from the Pac-12 to earn a berth and placed third in the conference, its highest finish since joining in 2011.

Utah's Postseason Resume

- Five MWC championships (2003-'06)
 - Three regular-season titles (2003, '05, '06)
 - Two tournament crowns (2003, '04)
- One WAC regular-season championship (1999)
- Eight NCAA appearances (2002-'06, '13, '16, '19)
- Reached the NCAA second round twice (2002, '06) and third round once (2016)
- Hosted first and second rounds four times (2003, '05, '06, '16)



Utah celebrated its first-ever NCAA Tournament win in 2002. It was also the team's first-ever victory against rival BYU on the Cougars' home field.



Utah swept the Mountain West Conference championships in 2003, winning both the MWC regular-season and tournament titles.

Utah Wins Six Conference Titles

Utah captured its first conference title in 1999, the inaugural year of the Mountain West Conference. The Utes were named co-champions as they finished in a three-way tie with San Diego State and BYU.

Utah's next league title came in 2003, as the Utes swept both the MWC regular-season and tournament championships. Utah went undefeated in conference play for the first time in school history, posting a 6-0-0 record. The Utes then topped BYU by a 2-0 score in the tournament championship match, held in Salt Lake City. The successful 2003 campaign kicked off a string of four straight years in which either the regular season or conference tournament hardware would rest in the Utes' trophy case at season's end.

In 2004, Utah won its second consecutive MWC Tournament championship, advancing past San Diego State in the finals. The match was tied 1-1 following regulation and overtime play, but the Utes eventually conquered the Aztecs in penalty kicks to claim the title.

The 2005 season saw Utah finish atop the MWC standings in the regular season, posting another undefeated conference record at 6-0-1.

With another flawless year in 2006, registering a 7-0-0 record, Utah joined BYU as the only two programs in the MWC's history to post back-to-back unbeaten seasons. Utah and BYU also share the distinction of being the two most successful soccer programs in MWC history. Utah has captured either the regular-season or conference tournament championship five times, while BYU has claimed a title eight times. Both squads have also twice doubled up to sweep both titles in the same year.

YEAR-BY-YEAR RESULTS

1995			
7-8-2 (no regular season WAC matches)			
Head Coach: Amy Winslow			
Sept. 2	at Wyoming	W	2-1
Sept. 4	at Colorado College	L	5-0
Sept. 8	at BYU	L	3-1
Sept. 10	Montana	W	2-0
Sept. 23	Hawaii	T	3-3
Sept. 24	at Pepperdine	T	2-2
Sept. 29	Northern Colorado	W	3-2
Oct. 1	Portland State	W	2-0
Oct. 7	vs. USC!	L	3-1
Oct. 8	at Arizona	L	2-1
Oct. 13	Cal State Northridge	W	4-3
Oct. 15	Gonzaga	L	3-2
Oct. 20	at Pacific	L	1-0
Oct. 22	at Sacramento State	W	1-0
Oct. 27	BYU	L	2-1
Nov. 1	vs. Fresno State %	L	2-1
Nov. 2	vs. Wyoming %	W	1-0

! Tucson, Ariz.

* WAC match

% WAC Tournament (San Diego, Calif.)

1996			
12-6-1 (1-3-1 WAC)			
Head Coach: Amy Winslow			
Sept. 2	Mesa State	W	4-0
Sept. 6	Utah State	W	7-1
Sept. 10	at Weber State	W	3-1
Sept. 13	at Montana	L	3-0
Sept. 14	vs. Gonzaga !	W	7-0
Sept. 18	at Illinois State	W	9-1
Sept. 20	at Loyola Chicago	W	5-2
Sept. 22	at Northwestern	L	3-0
Sept. 27	New Mexico	W	2-1
Sept. 29	Creighton	W	5-2
Oct. 4	at Portland State	W	4-0
Oct. 6	at Oregon	W	3-2
Oct. 12	BYU*	L	2-0
Oct. 17	at San Jose State *	T	3-3
Oct. 19	at Fresno State *	L	2-0
Oct. 24	Hawaii*	W	3-0
Oct. 26	San Diego State *	L	2-0
Nov. 1	at Cal State Northridge	W	5-1
Nov. 3	at Southern California	L	2-0

! Missoula, Mont.

* WAC match

1997			
9-11-1 (3-2-0 WAC)			
Head Coach: Amy Winslow			
Aug. 30	at California	L	5-2
Aug. 31	vs. Cal Poly !	L	8-0
Sept. 4	at New Mexico	L	2-0
Sept. 5	vs. Illinois State \$	W	1-0
Sept. 9	at Utah State	L	1-0
Sept. 12	Arizona State	W	1-0
Sept. 14	Wyoming	W	7-0
Sept. 19	at #12 Texas A&M	L	4-0
Sept. 21	vs. Baylor &	L	3-2
Sept. 26	Northern Arizona	W	4-0
Sept. 28	UTEP	W	2-0
Oct. 3	Oregon	W	4-3
Oct. 9	at Hawaii *	W	2-0
Oct. 12	at San Diego State *	W	4-2
Oct. 16	San Jose State *	L	2-1
Oct. 18	Fresno State *	W	5-0
Oct. 23	at #22 BYU *	L	3-2
Oct. 28	Weber State	L	2-0
Oct. 31	at #16 SMU	T	1-1
Nov. 2	at TCU	L	2-1
Nov. 5	vs. Tulsa ^	L	2-1

\$ Albuquerque, N.M.

! Berkeley, Calif.

& College Station, Texas

* WAC match

^ WAC Tournament (Dallas, Texas)

1998			
12-7-0 (2-4-0 WAC)			
Head Coach: Amy Winslow			
Sept. 1	at San Diego	W	2-1
Sept. 5	Utah State	W	2-0
Sept. 8	at Weber State	L	2-0
Sept. 10	Portland State	W	4-0
Sept. 13	Colorado	W	1-0
Sept. 18	vs. California !	L	4-0
Sept. 20	at Washington	W	3-2
Sept. 24	Montana	W	4-2
Sept. 27	Butler	W	3-1
Oct. 2	at Northern Arizona	W	4-0
Oct. 4	at Arizona State	L	2-1
Oct. 8	#13 BYU *	L	2-1
Oct. 11	Hawaii *	W	4-1
Oct. 15	at Fresno State *	L	2-0
Oct. 17	at San Jose State *	L	3-2
Oct. 22	#12 San Diego State *	L	4-0
Oct. 24	UNLV *	W	4-0
Oct. 30	at UTEP	W	4-0
Oct. 31	vs. UC-Santa Barbara	W	2-0

! Seattle, Wash.

* WAC match

1999			
13-7-0 (5-1-0 MWC)			
Head Coach: Amy Winslow			
Aug. 27	Idaho State	W	3-2
Sept. 3	Kansas	W	2-1
Sept. 6	#15 Texas A&M	L	2-1
Sept. 10	at Butler	W	3-2
Sept. 12	at #21 Michigan	L	3-2
Sept. 17	at Montana	W	1-0
Sept. 18	vs. Washington State !	W	3-1
Sept. 24	at Colorado	L	2-1
Sept. 26	Washington	W	1-0
Oct. 1	Weber State	W	3-0
Oct. 3	#15 SMU	L	2-1
Oct. 6	New Mexico *	W	1-0
Oct. 9	at #20 BYU *	L	1-0
Oct. 14	at San Diego State *	W	1-0
Oct. 16	at UNLV *	W	2-0
Oct. 21	Air Force *	W	2-1
Oct. 23	Wyoming *	W	3-0
Oct. 30	Long Beach State	L	1-0
Nov. 3	vs. New Mexico ^	W	4-2
Nov. 4	vs. #20 BYU ^	L	4-3

! Missoula, Mont.

* MWC match

^ MWC Tournament (San Diego, Calif.)

2000			
13-7-1 (4-2-0 MWC)			
Head Coach: Amy Winslow			
Aug. 25	at Idaho State	T	3-3
Aug. 27	at Montana	L	2-1
Sept. 2	Washington State	L	3-2
Sept. 4	at Weber State	W	3-0
Sept. 8	at Arizona State	L	2-1
Sept. 10	at Arizona	W	4-1
Sept. 15	Nevada	W	6-0
Sept. 17	San Diego	W	2-1
Sept. 22	at South Carolina	W	2-1
Sept. 24	at Georgia	W	3-2
Sept. 28	Boise State	W	4-1
Sept. 30	#10 Southern California	L	4-1
Oct. 3	at New Mexico *	L	1-0
Oct. 7	#10 BYU *	L	5-2
Oct. 12	UNLV *	W	4-0
Oct. 14	San Diego State *	W	2-0
Oct. 19	at Wyoming *	W	3-2
Oct. 22	at Air Force *	W	2-1
Nov. 1	vs. Wyoming ^	W	4-0
Nov. 3	vs. San Diego State ^	W	2-1
Nov. 4	vs. #11 BYU ^	L	6-1

* MWC match

^ MWC Tournament (Las Vegas, Nev.)

YEAR-BY-YEAR RESULTS

2001			
11-7-0 (3-3-0 MWC)			
Head Coach: Amy Winslow			
Aug. 31	at #17 Florida	L	5-2
Sept. 2	at South Florida	W	4-1
Sept. 7	Arizona State	W	1-0
Sept. 21	at Kentucky	L	3-0
Sept. 23	at Miami (Ohio)	W	3-0
Sept. 27	Boston University	W	4-0
Sept. 30	Arizona	W	4-1
Oct. 5	Weber State	W	6-0
Oct. 7	at #3 Portland	L	2-0
Oct. 11	at San Diego State *	L (OT)	2-1
Oct. 13	at UNLV *	L	2-1
Oct. 21	New Mexico *	W	2-0
Oct. 25	Wyoming *	W	8-2
Oct. 27	Air Force *	W	2-1
Nov. 1	at Utah State	W	2-0
Nov. 3	at BYU *	L	3-0
Nov. 7	vs. San Diego State ^	W	3-0
Nov. 8	vs. BYU ^	L	2-0

* MWC match

^ MWC Tournament (Las Vegas, Nev.)

2002			
13-4-3 (4-1-1 MWC)			
Head Coach: Rich Manning			
Sept. 1	#4 Portland	W	2-0
Sept. 5	Northwestern	T (OT)	0-0
Sept. 8	Kentucky	W (OT)	2-1
Sept. 12	Idaho State	W	4-1
Sept. 15	at Oregon	T (OT)	1-1
Sept. 20	at Washington State	W	3-0
Sept. 22	at Montana	W (OT)	1-0
Sept. 29	Saint Mary's	L (OT)	2-1
Oct. 2	Utah State	W	3-2
Oct. 5	at Weber State	W	1-0
Oct. 10	at Wyoming *	W	4-1
Oct. 12	at Air Force *	W	3-1
Oct. 20	at New Mexico *	T (OT)	0-0
Oct. 24	San Diego State *	W	5-1
Oct. 26	UNLV *	W	4-0
Nov. 2	#23 BYU *	L	2-1
Nov. 6	vs. Wyoming ^	W	1-0
Nov. 7	vs. New Mexico ^	L	1-0
Nov. 14	at #23 BYU %	W (OT)	3-2
Nov. 16	vs. #9 Portland %	L	3-0

* MWC match

^ MWC Tournament (Provo, Utah)

% NCAA Tournament (Provo, Utah)

2003			
16-2-2 (6-0-0 MWC)			
Head Coach: Rich Manning			
Aug. 29	Colgate	W	3-2
Aug. 31	#17 Michigan	W	4-1
Sept. 5	at #6 Texas A&M	L	1-0
Sept. 7	at Baylor	W (OT)	3-2
Sept. 11	Weber State	W	3-0
Sept. 16	at Utah State	W (OT)	1-0
Sept. 21	Montana	W	2-1
Sept. 25	at Idaho State	W	2-0
Sept. 28	#2 Florida	W	1-0
Oct. 3	at Saint Mary's	W	2-0
Oct. 5	at Sacramento State	L	1-0
Oct. 9	Air Force *	W	4-0
Oct. 11	New Mexico *	W (OT)	1-0
Oct. 16	at UNLV *	W	5-1
Oct. 18	at San Diego State *	W	2-0
Oct. 25	Wyoming *	W	2-0
Nov. 1	at #14 BYU *	W (OT)	1-0
Nov. 6	UNLV ^	T (OT)	0-0
(Utah advanced on PK's)			
Nov. 8	#14 BYU ^	W	2-0
Nov. 13	Idaho State %	T (OT)	0-0
(Idaho State advanced on PK's)			

* MWC match

^ MWC Tournament

% NCAA Tournament (Salt Lake City, Utah)

2004			
13-6-3 (3-2-1 MWC)			
Head Coach: Rich Manning			
Aug. 27	at #19 Stanford	L	3-0
Aug. 29	Gonzaga	W	2-1
Sept. 3	San Francisco\$	T (OT)	1-1
Sept. 5	Oregon\$	W	2-0
Sept. 10	vs. Denver!	W	3-1
Sept. 12	vs. Colorado!	L	1-0
Sept. 19	Boise State	W	3-0
Sept. 23	Washington State	W	4-1
Sept. 26	Utah State	W (OT)	1-0
Oct. 1	at #7 UCLA	W	2-1
Oct. 3	at San Diego	L	3-0
Oct. 7	UNLV *	L	1-0
Oct. 9	San Diego State *	T (OT)	0-0
Oct. 14	at Air Force *	W	4-0
Oct. 16	Utah Valley State	W	2-1
Oct. 21	at New Mexico *	W	2-1
Oct. 23	at Wyoming *	W	2-0
Oct. 30	BYU *	L	2-1
Nov. 3	vs. Wyoming ^	W	1-0
Nov. 4	vs. UNLV ^	W	2-0
Nov. 6	vs. San Diego State ^	T (OT)	1-1
Nov. 12	vs. Colorado %	L	3-0

* MWC match

\$ Utah Fall Classic

! Wake Forest Classic (Winston-Salem, N.C.)

^ MWC Tournament (Provo, Utah)

% NCAA Tournament (Portland, Ore.)

2005			
14-7-1 (6-0-1 MWC)			
Head Coach: Rich Manning			
Aug. 26	at San Francisco	W (OT)	1-0
Aug. 28	at Boise State	W	3-0
Sept. 3	Utah Valley State	W	3-0
Sept. 4	Idaho	W	4-1
Sept. 9	Purdue	W	2-1
Sept. 11	Denver	W	1-0
Sept. 16	at #22 Arizona \$	L (OT)	1-0
Sept. 18	vs. Cal State Fullerton \$	L	4-0
Sept. 22	at Utah State	W	3-0
Sept. 25	#9 California	L (OT)	1-0
Sept. 30	at #10 Pepperdine	L	1-0
Oct. 2	at Loyola Marymount	L	1-0
Oct. 6	TCU *	W	1-0
Oct. 8	New Mexico *	W	3-2
Oct. 13	Wyoming *	W	2-0
Oct. 15	Air Force *	W	3-0
Oct. 20	at San Diego State *	W	2-1
Oct. 22	at UNLV *	W	1-0
Oct. 28	at BYU *	T (OT)	1-1
Nov. 2	vs. Air Force ^	W	3-0
Nov. 3	at New Mexico ^	L	1-0
Nov. 10	Arizona %	L	1-0

* MWC match

\$ Arizona Tournament (Tucson, Ariz.)

^ MWC Tournament (Las Vegas, Nev.)

% NCAA Tournament (Salt Lake City, Utah)

2006			
16-5-1 (7-0-0 MWC)			
Head Coach: Rich Manning			
Aug. 25	vs. #19 Stanford \$	W	2-1
Aug. 27	at #2 Santa Clara \$	L	1-0
Sept. 1	Washington State !	W (OT)	2-1
Sept. 3	Arizona !	W	2-1
Sept. 8	Fresno State	W	2-0
Sept. 10	#21 Colorado	L	2-1
Sept. 15	at Purdue	L	2-0
Sept. 17	at #18 Illinois	L	4-1
Sept. 22	at Idaho State	W	3-1
Sept. 24	Utah State	W	1-0
Sept. 29	Pepperdine	W	2-0
Oct. 5	UNLV *	W	1-0
Oct. 7	BYU *	W	1-0
Oct. 11	at Air Force *	W	2-0
Oct. 15	at New Mexico *	W	3-0
Oct. 20	TCU *	W	4-0
Oct. 22	at San Diego State *	W	2-0
Oct. 27	Wyoming *	W	2-0
Nov. 2	New Mexico ^	W (OT)	2-1
Nov. 4	UNLV ^	T (OT)	0-0
Nov. 9	Idaho State %	W (OT)	3-2
Nov. 11	#6 Portland %	L	3-0

* MWC match

\$ Santa Clara Tournament (Santa Clara, Calif.)

! Utah Fall Classic (Salt Lake City, Utah)

^ MWC Tournament (Salt Lake City, Utah)

% NCAA Tournament (Salt Lake City, Utah)

YEAR-BY-YEAR RESULTS

2007			
12-5-4 (3-2-2 MWC)			
Head Coach: Rich Manning			
Aug. 31	at Arizona	W	2-1
Sept. 2	at Long Beach State	L	1-0
Sept. 6	at Colorado	L	4-2
Sept. 9	at Washington State	T (2OT)	3-3
Sept. 14	Idaho State	W (OT)	3-2
Sept. 16	Oregon	W	2-0
Sept. 20	Cal Poly	W	2-0
Sept. 22	Washington	W	3-2
Sept. 28	at Pepperdine	T (2OT)	2-2
Sept. 30	Boise State	W	3-1
Oct. 3	at Utah Valley State	W	6-0
Oct. 6	at Utah State	W	2-0
Oct. 11	at UNLV *	T (2OT)	2-2
Oct. 13	at #16 BYU *	W	1-0
Oct. 18	Air Force *	W (OT)	2-1
Oct. 21	New Mexico *	T (2OT)	0-0
Oct. 26	at TCU *	L	3-0
Oct. 28	San Diego State *	W	2-1
Nov. 3	at Wyoming *	L	4-1
Nov. 7	vs. Wyoming ^	W	2-0
Nov. 8	vs. UNLV ^	L	2-1

* MWC match

^ MWC Tournament (Provo, Utah)

2008			
11-9-2 (5-2-0 MWC)			
Head Coach: Rich Manning			
Aug. 22	at #21 Wake Forest	L (OT)	2-1
Aug. 24	at UNC Greensboro	W(2OT)	2-1
Aug. 29	Arizona	L	4-0
Aug. 31	#19 Georgia	L	2-1
Sept. 5	at Oregon	L	3-2
Sept. 7	at Oregon State	L (OT)	1-0
Sept. 12	Utah State	W	2-0
Sept. 14	at Loyola Marymount	T (2OT)	0-0
Sept. 19	Long Beach State	W	1-0
Sept. 21	Cal State Fullerton	T (2OT)	1-1
Sept. 26	at #21 Washington	L	3-0
Sept. 28	at Cal Poly	W	1-0
Oct. 4	BYU *	L	5-0
Oct. 9	San Diego State *	W	4-1
Oct. 11	UNLV *	W	3-1
Oct. 16	at New Mexico *	W	1-0
Oct. 18	at TCU *	L	2-0
Oct. 24	Seattle *	W	4-3
Oct. 26	Wyoming *	W	1-0
Oct. 31	at Air Force *	W	2-1
Nov. 6	vs. TCU ^	W (OT)	2-1
Nov. 8	vs. #22 BYU ^	L	1-0

* MWC match

^ MWC Tournament (Las Vegas, Nev.)

2009			
10-10-2 (4-2-1 MWC)			
Head Coach: Rich Manning			
Aug. 21	Utah Valley	W	6-0
Aug. 23	at Cal State Fullerton	W	3-1
Aug. 28	#19 Santa Clara	W	1-0
Aug. 30	Cal Poly	W	2-0
Sept. 2	Weber State	L	1-0
Sept. 6	William & Mary	L	3-1
Sept. 9	Princeton	W	2-0
Sept. 11	at #20 Colorado	L	2-1
Sept. 18	at #6 UCLA	L	6-1
Sept. 20	vs. Loyola Marymount	T (2OT)	2-2
Sept. 24	vs. Utah State !	L (OT)	2-1
Sept. 27	Pepperdine	L	1-0
Oct. 3	at #14 BYU *	L (OT)	2-1
Oct. 8	at UNLV *	W	1-0
Oct. 10	at San Diego State *	T (2OT)	1-1
Oct. 15	TCU *	W	3-1
Oct. 17	New Mexico *	L	1-0
Oct. 24	at Wyoming *	W	2-1
Oct. 29	at Oklahoma State *	L	3-0
Oct. 31	Air Force *	W	3-0
Nov. 4	vs. TCU ^	W	3-1
Nov. 5	vs. San Diego State ^	L (2OT)	2-1

! Rio Tinto Stadium (Sandy, Utah)

* MWC match

^ MWC Tournament (Provo, Utah)

2010			
5-15-1 (3-3-1 MWC)			
Head Coach: Rich Manning			
Aug. 20	vs. Gonzaga !	L	2-1
Aug. 22	at #18 Washington State	L	1-0
Aug. 27	at Georgia	L	3-0
Aug. 29	vs. UNC Greensboro %	L	1-0
Sept. 3	Loyola Marymount	L	2-0
Sept. 5	Saint Mary's	L	2-0
Sept. 9	at Weber State	W	3-2
Sept. 12	Colorado College	L	3-0
Sept. 17	vs. #2 Stanford \$	L	6-1
Sept. 19	at #11 Santa Clara \$	L	1-0
Sept. 23	Utah State	W	2-1
Sept. 26	at Arizona	L (OT)	1-0
Oct. 1	at Air Force *	W	1-0
Oct. 3	Oregon State	L	1-0
Oct. 8	Wyoming *	T (2OT)	1-1
Oct. 14	at New Mexico *	L	3-0
Oct. 16	at TCU *	W (OT)	3-2
Oct. 21	San Diego State *	L	1-0
Oct. 23	UNLV *	W	3-0
Oct. 30	#19 BYU *	L	2-1
Nov. 3	vs. UNLV ^	L	4-1

! Pullman, Wash.

% Athens, Ga.

\$ Santa Clara, Calif.

* MWC match

^ MWC Tournament (San Diego, Calif.)

2011			
10-9-1 (6-5-0 Pac-12)			
Head Coach: Rich Manning			
Aug. 19	at Cal State Fullerton	T (2OT)	0-0
Aug. 23	at BYU	L	4-0
Aug. 28	Nevada	L	1-0
Sept. 2	at Utah State	L	1-0
Sept. 4	Utah Valley	W	3-0
Sept. 9	vs. UC Riverside !	W	2-1
Sept. 11	at Saint Mary's	L	2-1
Sept. 16	Weber State	W	1-0
Sept. 18	Idaho State	W	3-1
Sept. 23	at Oregon *	W	2-0
Sept. 30	Arizona State *	W	2-1
Oct. 2	Arizona *	W	3-1
Oct. 7	at Washington State *	L	2-0
Oct. 9	at Washington *	L	4-0
Oct. 14	#18 Oregon State *	W	1-0
Oct. 21	at #1 Stanford *	L	4-0
Oct. 23	at California *	L	2-0
Oct. 28	USC *	W	3-0
Oct. 30	#6 UCLA *	L (OT)	1-0
Nov. 4	Colorado *	W	2-1

* Pac-12 match

! = Moraga, Calif.

2012			
8-8-3 (3-7-1 Pac-12)			
Head Coach: Rich Manning			
Aug. 17	vs. Utah State #	L (OT)	1-0
Aug. 23	Southern Utah	W	4-0
Aug. 25	BYU	W	1-0
Aug. 30	at Colorado College	T (2OT)	2-2
Sept. 1	at Weber State	W	1-0
Sept. 8	Texas	W	1-0
Sept. 14	vs. Portland State !	W	2-0
Sept. 16	at Boise State	T (2OT)	1-1
Sept. 21	at #15 Oregon State *	L	2-1
Sept. 28	Washington State *	W(OT)	2-0
Sept. 30	Washington *	W	2-0
Oct. 5	#2 Stanford *	L	1-0
Oct. 7	California *	L	3-1
Oct. 12	Oregon *	W	3-1
Oct. 19	at USC *	L	1-0
Oct. 21	at #3 UCLA *	L	2-0
Oct. 25	at Arizona State *	L	4-1
Oct. 28	at Arizona *	L (2OT)	1-0
Nov. 2	at Colorado *	T (2OT)	1-1

* Pac-12 match

Rio Tinto Stadium (Sandy, Utah)

! Boise State Tournament (Boise, Idaho)

YEAR-BY-YEAR RESULTS

2013			
10-5-6 (6-3-2 Pac-12)			
Head Coach: Rich Manning			
Aug. 23	at Western Kentucky	W	2-0
Aug. 25	at Kentucky	T (20T)	0-0
Aug. 30	at Cal State Fullerton	T (20T)	0-0
Sep. 6	at #6 BYU	L	1-0
Sept. 8	Southern Utah	W	6-2
Sept. 13	UC Davis	T (20T)	2-2
Sept. 15	Weber State	W	4-0
Sept. 20	Utah State	W	3-0
Sept. 22	Oklahoma	T (20T)	1-1
Sept. 26	No. 11 California *	T (20T)	0-0
Oct. 4	Oregon *	W	1-0
Oct. 6	Oregon State *	W	1-0
Oct. 11	at Washington *	L	1-0
Oct. 13	at Washington State *	W (20T)	4-3
Oct. 18	at #10 Stanford *	L	1-0
Oct. 25	#2 UCLA *	T (20T)	1-1
Oct. 27	USC *	W	1-0
Nov. 1	at Arizona *	W (20T)	1-0
Nov. 3	at Arizona State *	L (20T)	2-1
Nov. 8	Colorado *	W (20T)	2-1
Nov. 15	at #13 Texas A&M %	L (OT)	1-0

* Pac-12 match

% NCAA Tournament (College Station, Texas)

2014			
8-8-4 (1-7-2 Pac-12)			
Head Coach Rich Manning			
Aug. 22	at Oral Roberts	W	2-0
Aug. 24	at Oklahoma	T (20T)	1-1
Aug. 29	Boise State	W	2-1
Aug. 31	Cal State-Northridge	W	2-0
Sept. 5	BYU	W	1-0
Sept. 12	UNLV	T (20T)	1-1
Sept. 4	at UC Davis	W (OT)	1-0
Sept. 19	at Utah State	W	3-0
Sept. 21	Utah Valley	W	4-0
Sept. 26	#4 Stanford *	T (20T)	1-1
Oct. 3	at #1 UCLA *	L	1-0
Oct. 5	at #18 USC *	L	2-0
Oct. 10	at Oregon *	L	1-0
Oct. 12	at Oregon State *	W	2-0
Oct. 17	at #23 California *	T (20T)	2-2
Oct. 24	#18 Washington *	L	1-0
Oct. 26	#24 Washington State *	L	4-2
Oct. 31	Arizona *	L	2-1
Nov. 2	Arizona State *	L	2-1
Nov. 7	at Colorado *	L	2-0

* Pac-12 match

2015			
7-10-3 (4-7-0 Pac-12)			
Head Coach Rich Manning			
Aug. 21	at Marquette	W (OT)	1-0
Aug. 23	at #21 DePaul	T (20T)	0-0
Aug. 28	Houston	W	4-1
Aug. 30	Cal State Fullerton	L	3-1
Sept. 4	at #9 BYU	L	2-0
Sept. 6	at San Diego	W	2-1
Sept. 11	at Boise State	T (20T)	1-1
Sept. 18	Utah State	L	2-0
Sept. 20	Loyola Marymount	T (20T)	2-2
Sept. 25	#8 Stanford *	L	4-1
Oct. 2	at Oregon State *	W	1-0
Oct. 4	at Oregon *	W	2-0
Oct. 9	#21 Washington State *	L	1-0
Oct. 11	#19 Washington *	L	2-0
Oct. 18	at #23 California *	L	2-0
Oct. 23	at #24 USC *	L	1-0
Oct. 25	at UCLA *	L	1-0
Oct. 30	Arizona State *	W (OT)	2-1
Nov. 1	#21 Arizona *	L	1-0
Nov. 6	Colorado *	W	2-0

* Pac-12 match

2016			
13-4-5 (6-1-4 Pac-12)			
Head Coach Rich Manning			
Aug. 19	Weber State	W	4-0
Aug. 21	at Minnesota	L	3-0
Aug. 26	San Diego	W	3-0
Aug. 28	at Utah State	W	3-0
Sept. 5	#10 BYU	L	2-0
Sept. 11	at North Dakota State	W	3-1
Sept. 16	at Utah Valley	T (20T)	0-0
Sept. 18	UC Irvine	W	1-0
Sept. 23	at Washington *	W	1-0
Sept. 29	at Arizona State *	T (20T)	1-1
Oct. 2	at Arizona *	W	2-1
Oct. 6	Oregon State *	W	1-0
Oct. 9	Oregon *	W	1-0
Oct. 14	Washington State *	W	1-0
Oct. 20	at #10 California *	T (20T)	1-1
Oct. 23	at #3 Stanford *	L	2-0
Oct. 27	#4 USC *	T (20T)	1-1
Oct. 30	#9 UCLA *	W	2-0
Nov. 4	#22 Colorado *	T (20T)	1-1
Nov. 12	Texas Tech %	W (OT)	1-0
Nov. 18	vs. #10 Florida State ^	W	2-1
Nov. 20	at #7 USC ^	L	1-0

* Pac-12 match

% NCAA Tournament (Salt Lake City, Utah)

^ NCAA Tournament (Los Angeles, Calif.)

2017			
5-11-3 (0-9-2 Pac-12)			
Head Coach Rich Manning			
Aug. 20	South Dakota State	W	4-1
Aug. 24	Utah State	W	2-0
Aug. 27	North Dakota State	W	9-0
Sept. 1	at Loyola Marymount	L	1-0
Sept. 3	at Cal State Fullerton	W (20T)	2-1
Sept. 8	at BYU	T (20T)	1-1
Sept. 11	at #11 Duke	L	2-1
Sept. 15	Kansas	W	2-1
Sept. 23	#10 USC *	T (20T)	0-0
Sept. 28	at Washington *	L	2-0
Oct. 1	at Washington State *	L	3-0
Oct. 5	#2 Stanford *	L	3-0
Oct. 8	#20 California *	L	2-0
Oct. 12	at #2 UCLA *	L	2-1
Oct. 19	Arizona *	L	3-2
Oct. 22	Arizona State *	T	2-2
Oct. 26	at Oregon *	L	3-0
Oct. 29	at Oregon State *	L	2-1
Nov. 3	Colorado *	L	2-0

* Pac-12 match

2018			
9-8-1 (6-4-1 Pac-12)			
Head Coach Rich Manning			
Aug. 17	Minnesota	L	1-0
Aug. 19	at Weber State	W	2-0
Aug. 26	at UC Irvine	T (20T)	1-1
Aug. 31	at #19 Kansas	L (20T)	2-1
Sept. 7	BYU	L	3-2
Sept. 10	at Utah State	W	3-0
Sept. 13	Oklahoma	L	2-1
Sept. 16	Nevada	W	1-0
Sept. 21	at Oregon *	L	1-0
Sept. 27	at Arizona *	L (20T)	2-1
Sept. 30	at Arizona State *	W	2-0
Oct. 4	Washington *	W	2-0
Oct. 7	#7 Washington State	W (OT)	1-0
Oct. 13	Oregon State *	W	2-0
Oct. 18	at #1 Stanford *	L	2-0
Oct. 21	at California *	W	2-1
Oct. 25	#8 UCLA *	L	5-1
Oct. 28	#2 USC *	T (20T)	0-0
Nov. 2	at #21 Colorado *	W	1-0

* Pac-12 Match

YEAR-BY-YEAR RESULTS

2019			
8-9-4 (3-5-3 Pac-12)			
Head Coach Rich Manning			
Aug. 22	at Clemson	L	2-0
Aug. 25	at Alabama	L	3-0
Aug. 30	Utah State	W	3-0
Sept. 1	Cal Poly	W	1-0
Sept. 6	at #10 BYU	L	2-0
Sept. 8	at Boise State	W (2OT)	1-0
Sept. 13	at Nevada	W	2-0
Sept. 20	Butler	T (2OT)	0-0
Sept. 22	San Diego	W	1-0
Sept. 27	at Arizona State *	T (2OT)	2-2
Oct. 3	Oregon State *	T (2OT)	1-1
Oct. 6	Oregon *	W	2-0
Oct. 10	at #4 USC *	L (OT)	2-1
Oct. 13	at #22 UCLA *	L	2-0
Oct. 18	Arizona *	T (2OT)	0-0
Oct. 24	California *	L	2-1
Oct. 27	#2 Stanford *	L	4-0
Oct. 31	at Washington State *	L	4-1
Nov. 3	at #21 Washington *	W	1-0
Nov. 7	Colorado *	W	1-0
Nov. 15	at #12 Duke %	L	4-0

* Pac-12 Match

% NCAA Tournament (Durham, N.C.)

2020			
4-9-3 (3-6-2 Pac-12)			
Head Coach Rich Manning			
Feb. 6	vs. #10 BYU	L	5-1
Feb. 11	at Dixie State	W (2OT)	2-1
Feb. 14	vs. Weber State	T (2OT)	1-1
Feb. 26	at #15 Washington State *	T (2OT)	0-0
Feb. 28	at #15 Washington State	L	2-0
March 5	at #23 Stanford *	L	5-0
March 7	at #10 California *	L	1-0
March 12	#14 USC *	W	2-0
March 14	#3 UCLA *	L	2-0
March 20	Colorado	L	1-0
March 26	#18 Washington *	L	1-0
April 2	at Oregon *	T (2OT)	1-1
April 4	at Oregon State *	L	3-1
April 9	#17 Arizona State *	W	1-0
April 11	Arizona *	W	2-1
April 16	at Colorado *	L	2-1

*Pac-12 Match

Season was shortened and played in the spring due to COVID-19

2021			
6-10-4 (1-7-3 Pac-12)			
Head Coach Hideki Nakada			
Aug. 19	Portland	W	3-1
Aug. 22	Boise State	L	1-0
Aug. 26	at Denver	L	3-0
Aug. 29	Northern Colorado	W	3-0
Sept. 2	at Illinois State	W	1-0
Sept. 5	at Butler	L	2-1
Sept. 9	#22 BYU	T (2OT)	0-0
Sept. 12	Dixie State	W	3-0
Sept. 16	at Utah State	W	2-1
Sept. 24	at #10 Stanford *	L	3-0
Sept. 30	Washington State *	L	1-0
Oct. 3	Washington *	T (2OT)	1-1
Oct. 7	at #3 UCLA *	T (2OT)	1-1
Oct. 10	at #11 USC *	L	7-0
Oct. 15	California *	L	1-0
Oct. 21	Oregon State *	W	2-1
Oct. 24	Oregon *	L (2OT)	1-0
Oct. 28	at Arizona *	L	1-0
Oct. 31	at Arizona State *	L	4-1
Nov. 5	Colorado *	T (2OT)	1-1

*Pac-12 Match

2022			
6-7-6 (2-5-4 Pac-12)			
Head Coach Hideki Nakada			
Aug. 18	at Portland	T	2-2
Aug. 21	Colorado State	W	3-0
Aug. 25	Denver	W	2-1
Aug. 28	Illinois State	W	2-0
Sept. 1	Cal State Fullerton	L	1-0
Sept. 4	Alabama	T	1-1
Sept. 11	Utah State	W	1-0
Sept. 17	at BYU	L	2-1
Sept. 23	Arizona *	W	2-1
Sept. 29	at Washington *	L	3-2
Oct. 2	at Washington State *	L	1-0
Oct. 6	Oregon *	L	1-0
Oct. 9	Oregon State *	W	6-0
Oct. 14	at Arizona State *	T	0-0
Oct. 20	USC *	T	0-0
Oct. 23	UCLA *	L	3-0
Oct. 27	at Stanford *	L	5-0
Oct. 30	at California *	T	0-0
Nov. 4	at Colorado *	T	2-2

*Pac-12 Match

UTAH SOCCER PROGRAM MILESTONES

First NCAA Game, Win and Conference Win (WAC)			
9/2/95	at Wyoming	W	2-1
First Mountain West Conference Win			
10/6/99	New Mexico	W	1-0
Program's 50th Win			
10/16/99	at UNLV	W	2-0
First MWC Tournament Win			
11/3/99	vs. New Mexico	W	4-2
Hideki Nakada's First Win as Head Coach			
8/19/21	Portland	W	3-1
First NCAA Tournament Win			
11/14/02	at #23 BYU	W	3-2
First Win Against BYU			
11/14/02	at #23 BYU	W	3-2
Program's 100th Win			
10/09/03	Air Force	W	4-0
Program's 150th Win			
8/31/07	at Arizona	W	2-1
Program's 100th Win at Home			
10/31/09	Air Force	W	3-0
First Win, Road Win, Goal Scored & Shutout in Pac-12			
10/14/11	at #18 Oregon State	W	2-0
Program's 200th Win			
9/1/12	at Weber State	W	1-0
First NCAA 2nd Round Win			
11/18/16	Florida State	W	2-1
Program's 250th Win			
9/10/18	at Utah State	W	3-0

MISCELLANEOUS PROGRAM RECORDS

Overtime Matches	27-13-48 (.579)
Conference Tournaments	11-6-2 (.632)
NCAA Tournament	4-7-1 (.375)

ALL-TIME RESULTS

Team	Home	Away	Neutral	Conf.	Overall	Pct.	San Francisco	0-0-1	1-0-0	0-0-0	0-0-0	1-0-1	.750
Team	Home	Away	Neutral	Conf.	Overall	Pct.	San Jose State	0-1-0	0-1-1	0-0-0	0-2-1	0-2-1	.167
Alabama	0-0-1	0-1-0	0-0-0	0-0-0	0-1-1	.250	Santa Clara	1-0-0	0-2-0	0-0-0	0-0-0	1-2-0	.333
Arizona	5-5-1	4-6-0	0-0-0	5-6-1	9-11-1	.452	Seattle	1-0-0	0-0-0	0-0-0	0-0-0	1-0-0	1.000
Arizona State	5-1-1	1-5-3	0-0-0	4-4-3	6-6-4	.500	SMU	0-1-0	0-0-1	0-0-0	0-0-0	0-1-1	.250
Baylor	0-0-0	1-0-0	0-1-0	0-0-0	1-1-0	.500	South Carolina	0-0-0	1-0-0	0-0-0	0-0-0	1-0-0	1.000
Boise State	4-1-0	2-0-2	0-0-0	0-0-0	6-1-2	.700	South Dakota State	1-0-0	0-0-0	0-0-0	0-0-0	1-0-0	1.000
Boston University	1-0-0	0-0-0	0-0-0	0-0-0	1-0-0	1.000	Southern California	3-1-4	0-7-0	0-1-0	3-4-3	3-9-4	.313
Brigham Young	4-10-1	3-10-2	0-5-0	3-12-1	7-25-3	.243	Southern Utah	2-0-0	0-0-0	0-0-0	0-0-0	2-0-0	1.000
Butler	1-0-1	1-1-0	0-0-0	0-0-0	2-1-1	.625	South Florida	0-0-0	1-0-0	0-0-0	0-0-0	1-0-0	1.000
California	0-4-1	1-4-3	0-1-0	0-5-3	1-9-4	.214	Stanford	0-4-1	0-8-0	1-1-0	0-10-1	1-13-1	.100
Cal Poly	3-0-0	1-0-0	0-1-0	0-0-0	4-1-0	.800	TCU	3-0-0	1-3-0	2-0-0	4-2-0	6-3-0	.667
Cal State Fullerton	0-2-1	2-0-2	0-1-0	0-0-0	2-3-3	.438	Texas	1-0-0	0-0-0	0-0-0	0-0-0	1-0-0	1.000
Cal State Northridge	2-0-0	1-0-0	0-0-0	0-0-0	3-0-0	1.000	Texas A&M	0-1-0	0-3-0	0-0-0	0-0-0	0-4-0	.000
Clemson	0-0-0	0-1-0	0-0-0	0-0-0	0-1-0	.000	Texas Tech	1-0-0	0-0-0	0-0-0	0-0-0	1-0-0	1.000
Colgate	1-0-0	0-0-0	0-0-0	0-0-0	1-0-0	1.000	Tulsa	0-0-0	0-0-0	0-1-0	0-0-0	0-1-0	.000
Colorado	5-3-1	1-5-3	0-2-0	5-3-3	6-10-4	.400	UCLA	1-4-1	1-6-1	0-0-0	1-8-2	2-10-2	.214
Colorado College	0-1-0	0-1-1	0-0-0	0-0-0	0-2-1	.083	UC Davis	0-0-1	1-0-0	0-0-0	0-0-0	1-0-1	.750
Colorado State	1-0-0	0-0-0	0-0-0	0-0-0	1-0-0	1.000	UC Irvine	1-0-0	0-0-1	0-0-0	0-0-0	1-0-1	.750
Creighton	1-0-0	0-0-0	0-0-0	0-0-0	1-0-0	1.000	UC Riverside	0-0-0	0-0-0	1-0-0	0-0-0	1-0-0	1.000
Denver	2-0-0	0-1-0	1-0-0	0-0-0	3-1-0	.750	UC Santa Barbara	0-0-0	0-0-0	1-0-0	0-0-0	1-0-0	1.000
DePaul	0-0-0	0-0-1	0-0-0	0-0-0	0-0-0	.500	UNC-Greensboro	0-0-0	1-0-0	0-1-0	0-0-0	1-1-0	.500
Dixie State	1-0-0	1-0-0	0-0-0	0-0-0	2-0-0	1.000	UNLV	7-1-3	3-1-1	1-2-0	10-2-1	11-4-4	.684
Duke	0-0-0	0-2-0	0-0-0	0-0-0	0-2-0	.000	Utah State	11-1-0	8-2-0	0-2-0	0-0-0	19-5-0	.792
Florida	1-0-0	0-1-0	0-0-0	0-0-0	1-1-0	.500	Utah Valley	5-0-0	1-0-1	0-0-0	0-0-0	6-0-1	.929
Florida State	0-0-0	0-0-0	1-0-0	0-0-0	1-0-0	1.000	UTEP	1-0-0	1-0-0	0-0-0	0-0-0	2-0-0	1.000
Fresno State	2-0-0	0-2-0	0-1-0	1-2-0	2-3-0	.400	Wake Forest	0-0-0	0-1-0	0-0-0	0-0-0	0-1-0	.000
Georgia	0-1-0	1-1-0	0-0-0	0-0-0	1-2-0	.333	Washington	4-3-1	3-5-0	0-0-0	4-7-1	7-8-1	.469
Gonzaga	1-1-0	0-0-0	1-1-0	0-0-0	2-2-0	.500	Washington State	5-4-0	2-6-2	1-0-0	4-6-1	8-10-2	.450
Hawaii	2-0-1	1-0-0	0-0-0	3-0-0	3-0-1	.875	Weber State	6-2-0	6-1-0	0-0-1	0-0-0	12-3-1	.781
Houston	1-0-0	0-0-0	0-0-0	0-0-0	1-0-0	1.000	Western Kentucky	0-0-0	1-0-0	0-0-0	0-0-0	1-0-0	1.000
Idaho	1-0-0	0-0-0	0-0-0	0-0-0	1-0-0	1.000	William & Mary	0-1-0	0-0-0	0-0-0	0-0-0	0-1-0	.000
Idaho State	5-0-1	2-0-1	0-0-0	0-0-0	7-0-2	.889	Wyoming	7-0-1	5-1-0	5-0-0	11-1-1	17-1-1	.921
Illinois	0-0-0	0-1-0	0-0-0	0-0-0	0-1-0	.000	Totals	164-70-29	96-118-25	21-26-3	101-95-33	281-214-68	.560
Illinois State	1-0-0	2-0-0	1-0-0	0-0-0	4-0-0	1.000	Under Nakada:	10-7-5	2-10-5	0-0-0	3-12-7	12-17-10	.436
Kansas	2-0-0	0-1-0	0-0-0	0-0-0	2-1-0	.667	Under Manning:	113-49-23	67-79-27	12-16-3	79-67-24	192-144-53	.562
Kentucky	1-0-0	0-1-1	0-0-0	0-0-0	1-1-1	.500	Under Windslow:	41-14-1	27-29-4	9-10-0	19-16-2	77-53-5	.589
Long Beach State	1-1-0	0-1-0	0-0-0	0-0-0	1-2-0	.333	ALL-TIME RESULT BY CONFERENCE						
Loyola Chicago	0-0-0	1-0-0	0-0-0	0-0-0	1-0-0	1.000	Conference	Home	Away	Neutral	Overall	Pct.	
Loyola Marymount	0-1-1	0-2-1	0-0-1	0-0-0	0-3-3	.167	American	1-1-0	1-0-1	0-1-0	2-2-1	.500	
Marquette	0-0-0	1-0-0	0-0-0	0-0-0	1-0-0	1.000	Atlantic Coast	---	0-4-0	1-0-0	1-4-0	.200	
Mesa State	1-0-0	0-0-0	0-0-0	0-0-0	1-0-0	1.000	Big 12	7-1-1	2-5-1	2-1-0	11-7-2	.600	
Miami (Ohio)	0-0-0	1-0-0	0-0-0	0-0-0	1-0-0	1.000	Big Ten	2-1-1	0-5-0	---	26-1	.278	
Michigan	1-0-0	0-1-0	0-0-0	0-0-0	1-1-0	.500	Big East	2-0-1	2-1-1	---	4-1-2	.714	
Minnesota	0-0-0	0-1-0	0-0-0	0-0-0	0-1-0	.000	Big Sky	22-2-1	13-4-1	1-0-1	36-6-3	.833	
Montana	3-0-0	2-2-0	0-0-0	0-0-0	5-2-0	.714	Big West	9-3-3	6-1-3	2-2-0	17-6-6	.690	
Nevada	2-1-0	1-0-0	0-0-0	0-0-0	3-1-0	.750	Colonial Athletic	0-1-0	---	---	0-1-0	.000	
New Mexico	6-1-1	3-3-1	1-2-0	7-3-2	10-6-2	.611	Conference USA	1-1-0	2-1-1	---	3-2-1	.583	
North Dakota State	1-0-0	1-0-0	0-0-0	0-0-0	2-0-0	1.000	Ivy League	1-0-0	---	---	1-0-0	1.000	
Northern Arizona	1-0-0	1-0-0	0-0-0	0-0-0	2-0-0	1.000	Mid-American	---	1-0-0	---	1-0-0	1.000	
Northern Colorado	2-0-0	0-0-0	0-0-0	0-0-0	2-0-0	1.000	Missouri Valley	1-0	3-0-0	1-0-0	5-0-0	1.000	
Northwestern	0-0-1	0-1-0	0-0-0	0-0-0	0-1-1	.250	Mountain West	49-9-6	34-13-6	10-8-1	93-30-13	.732	
Oklahoma	0-1-1	0-0-1	0-0-0	0-0-0	0-1-2	.333	Pac-12	38-26-10	18-50-12	2-5-0	58-81-22	.429	
Oklahoma State	0-0-0	0-1-0	0-0-0	0-0-0	0-1-0	.000	Patriot League	2-0-0	---	---	2-0-0	1.000	
Oral Roberts	0-0-0	1-0-0	0-0-0	0-0-0	1-0-0	1.000	Southeastern	2-2-1	2-6-1	---	4-8-2	.357	
Oregon	7-2-0	3-4-2	0-0-0	6-5-1	10-6-2	.611	Southern	---	1-0-0	0-1-0	1-1-0	.500	
Oregon State	6-1-1	2-4-0	0-0-0	8-3-1	8-5-1	.607	Summit	4-0-0	2-1-0	1-0-0	8-1-0	.889	
Pacific	0-0-0	0-1-0	0-0-0	0-0-0	0-1-0	.000	West Coast	12-16-3	7-17-6	1-7-1	20-40-10	.357	
Pepperdine	1-1-0	0-1-2	0-0-0	0-0-0	1-2-2	.400	Western Athletic	7-0-0	2-0-1	---	9-0-1	.950	
Portland	2-1-0	0-1-1	0-1-0	0-0-0	2-3-1	.417	Independent/Non-DI	1-0-0	---	---	1-0-0	1.000	
Portland State	2-0-0	1-0-0	1-0-0	0-0-0	4-0-0	1.000	**Includes conference tournaments**						
Princeton	1-0-0	0-0-0	0-0-0	0-0-0	1-0-0	1.000							
Purdue	1-0-0	0-1-0	0-0-0	0-0-0	1-1-0	.500							
Sacramento State	0-0-0	1-1-0	0-0-0	0-0-0	1-1-0	.500							
Saint Mary's	0-2-0	1-1-0	0-0-0	0-0-0	1-3-0	.250							
San Diego	3-0-0	2-1-0	0-0-0	0-0-0	5-1-0	.833							
San Diego State	1-3-1	5-1-1	2-1-1	9-4-2	11-5-3	.658							

YEAR-BY-YEAR COACHING RECORDS

Year	Coach	Record	Win %	Home	Away	Neutral	Conf.	Win %	Finish	Conf. Tourney	Final Rank/Postseason
1995	Amy Winslow	7-8-2	.471	4-2-1	2-5-1	1-1-0	--	--	--	First Rd.	NR / N/A
1996	Amy Winslow	12-6-1	.658	5-2-0	6-4-1	1-0-0	1-3-1	.300	4th	N/A	NR / N/A
1997	Amy Winslow	9-11-1	.452	6-2-0	2-6-1	1-3-0	3-2-0	.600	2nd	First Rd.	NR / N/A
1998	Amy Winslow	12-7-0	.631	7-2-0	4-4-0	1-1-0	2-4-0	.333	5th	N/A	NR / N/A
1999	Amy Winslow	13-7-0	.650	7-3-0	4-3-0	2-1-0	5-1-0	.833	t-1st	Semifinals	NR / N/A
2000	Amy Winslow	13-7-1	.643	5-3-0	6-3-1	2-1-0	4-2-0	.667	2nd	Finals	NR / N/A
2001	Amy Winslow	11-7-0	.611	7-0-0	3-6-0	1-1-0	3-3-0	.500	4th	Semifinals	NR / N/A
2002	Rich Manning	13-4-3	.725	6-2-1	6-0-2	1-2-0	4-1-1	.750	2nd	Semifinals	NR / 2nd Round NCAA
2003	Rich Manning	16-2-2	.850	9-0-2	7-2-0	--	6-0-0	1.000	1st	Champions	24 / 1st Round NCAA
2004	Rich Manning	13-6-3	.659	6-2-2	4-2-0	3-2-1	3-2-1	.583	4th	Champions	NR / 1st Round NCAA
2005	Rich Manning	14-7-1	.659	8-2-0	5-4-1	1-1-0	6-0-1	.929	1st	Semifinals	NR / 1st Round NCAA
2006	Rich Manning	16-5-1	.750	11-2-1	4-3-0	1-0-0	7-0-0	1.000	1st	Finals	11 / 2nd Round NCAA
2007	Rich Manning	12-5-4	.636	7-0-1	4-4-3	1-1-0	3-2-2	.571	5th	Semifinals	NR / N/A
2008	Rich Manning	11-9-2	.522	6-3-1	4-5-1	1-1-0	5-2-0	.714	2nd	Finals	NR / N/A
2009	Rich Manning	10-10-2	.500	6-4-0	3-4-1	1-2-1	4-2-1	.643	3rd	Semifinals	NR / N/A
2010	Rich Manning	5-15-1	.262	2-6-1	3-5-0	0-4-0	3-3-1	.500	4th	First Rd.	NR / N/A
2011	Rich Manning	10-9-1	.525	8-2-0	1-7-1	1-0-0	6-5-0	.545	5th	N/A	NR / N/A
2012	Rich Manning	8-8-3	.500	6-2-0	1-5-3	1-1-0	3-7-1	.318	9th	N/A	NR / N/A
2013	Rich Manning	10-5-6	.619	7-0-4	3-5-2	---	6-3-2	.636	3rd	N/A	NR / 1st Round NCAA
2014	Rich Manning	8-8-4	.500	4-4-2	4-4-2	---	1-8-2	.182	11th	N/A	NR / N/A
2015	Rich Manning	7-10-3	.425	3-6-1	4-4-2	---	4-7-0	.364	9th	N/A	NR / N/A
2016	Rich Manning	13-4-5	.705	8-1-1	4-3-4	1-0-0	6-1-4	.727	4th	N/A	16 / 3rd Round NCAA
2017	Rich Manning	5-11-3	.342	4-4-2	1-7-1	---	0-9-2	.091	12th	N/A	NR / N/A
2018	Rich Manning	9-8-2	.526	4-4-1	5-4-1	---	6-4-1	.591	4th	N/A	NR / N/A
2019	Rich Manning	8-9-4	.476	5-2-3	3-7-1	---	3-5-3	.409	8th	N/A	NR / 1st Round NCAA
2020	Rich Manning	4-9-3	.344	3-3-0	1-5-2	0-1-1	3-6-2	.364	10th	N/A	NR / N/A
2021	Hideki Nakada	6-10-4	.400	4-4-3	2-6-1	---	1-7-3	.227	11th	N/A	NR / N/A
2022	Hideki Nakada	6-7-6	.474	6-3-2	0-4-4	0-0	2-5-4	.364	8th	N/A	NR / N/A
Totals		281-214-68	.560	164-70-29	96-119-36	21-25-3	101-95-33	.513			

AMY WINSLOW

 7 Seasons (1996-2002)
77-53-5 (.589)

RICH MANNING

 19 Seasons (2003-21)
192-144-53 (.562)

HIDEKI NAKADA

 3rd Season (2021-Pres.)
12-17-10 (.436)

ALL-TIME ROSTER

- A -
 Mahdis Adams 1995, 96
 Brooke Ahern 2022
 Ali Allen 2012, 13, 14, 15
 Percie Allen 2010, 11
 Brandy Apodaca 1997
 Mondis Ariazand 1997, 98, 99
 Lynnsey Asay-Kimball 2000, 01, 02

- B -
 Makenna Baillie 2020, 21
 Ella Ballstaedt 2016, 17
 Dominique Barcellona 1995, 96, 97, 98
 Hallee Barker 2020, 21
 Joanna Barney 1995
 Katie Battazzo 2002, 05, 06
 Bobbie Benegas 2000, 01, 02, 03
Brooklyn Blaylock 2022
 Karen Boardman 1996, 97, 98
 Taylor Bolding 2012, 13
 Dana Bolton 1996, 97, 98, 99
 Lulu Borges 2017, 18, 19, 20
 Emily Boshard 2004
 Avery Brady 2020, 21, 22
 Erin Bridges 2020, 21
 Darby Broeker 2013, 14
 Amber Brower 2000, 01, 02, 03
 Katie Brower 2008
Courtney Brown 2019, 20, 21, 22
 Kaycee Buckley 2012, 13, 14, 15
 Kathy Bullock 1995
Kelly Bullock 2022
 Staci Burt 1996, 97, 98, 99

- C -
 Haylee Cacciacarne 2016, 17, 18, 19
 Chelsea Card 2004, 05, 06, 07
 Nicole Cardon 2007, 08, 09, 10
 Jill Carman 2000
 Brenna Carrillo 2012, 13
 Kennedy Carter 2020
 Ali Cerruti 1998, 99, 01
 Brianne Chamney 2000
 Makayla Christensen 2018, 19, 20, 21
 Jen Christoffers 2005, 06, 07, 09
 Madi Clarkson 2014, 16, 17
 Kristin Cline 1996
 Kaylee Coatney 2020
 Kaitlyn Conley 2019, 2022
 Melissa Crespo 2004, 05, 06, 07
Ryann Cull 2022

- D -
 Erin Dalley 2007, 09, 10, 11
 Tonya Dansereau 1996, 97, 98, 99
 Holly Daugirda 2016, 17, 18, 19
 Michelle Deatherage 2003, 04, 05
 Luisa Delgado 2022

Missy Dennis 2000, 01, 02, 03
 Jacki Doman 1995, 96
 Glennis Donnelly 2004
 Whitney Dorsey 2004, 05, 06
 Tasia Duarte 2003, 04, 05
 Sarah Duncan 2011, 12, 13, 14
 Lauren Dudley 2008, 09, 10, 11
 Ireland Dunn 2016, 17, 18, 19

- E -
 Amy Edman 2007, 08
 SJ Edwards 2018, 19, 20
 Mariah Elmer 2014, 15
 Mikayla Elmer 2014, 15, 16
 Sarah Englis 1995, 96, 97, 98
 Jen Ericson 2010, 11, 12, 13
 Anna Escobedo 2018, 19, 20, 21

- F -
 Kristin Fairbairn 2017, 18, 19
 Haley Farrar 2017, 19, 20, 21, 22
 Amanda Feigt 2003, 04, 05, 06
 Courtney Ferina 1997
 Lauren Field 2001, 02, 03, 04
 Max Flom 2015, 16, 17, 18
 Chelsea Forbes 2008, 09, 10
 Emily Fonua 2004, 05, 06, 07
 Sandi Fouts 1999, 2000
Ragan Fuller 2020, 21, 22

- G -
 Kylee Geis 2019, 20, 21, 22
 Audrey Gibb 2014
 Kristen Gordon 1996
Maryn Granger 2021, 22
 Genny Grimm 2000, 01, 02, 03
 Abby Groth 2011, 12, 13
 Shauna Gurr-Bingham 1999, 2000, 01, 02
 Aleea Gwerder 2016, 17, 18, 19

- H -
 Addie Hair 2007, 08
 Lauren Hair 2007, 08, 09, 10
Brooke Hale 2022
 Ashton Hall 2011, 12, 13, 14
 Brittany Harlan 1999
 Maren Harper 1999, 2000, 01, 02
 Becky Hatch 1995, 96, 97, 98
 Addie Hawkins 2003
 Julie Herdic 2001, 02, 03, 04
 Melanie Hewitt 1995, 96, 97, 98
 Aly Hill 1996, 97
 Courtney Hills-McBeth 1999, 2000, 01, 02
 Jessica Hixson 2017, 18, 19, 20
 Bernie Hogan 1996, 97, 98, 99
 Jennifer Homel 1995
 Harper Hughes 2020
 Jenny Hutton 2010, 11, 12, 13

Hannah Hyde 2014, 15, 16
- I -
 Esther Imotan 2001, 02, 03
 Kelly Isleib 2006, 07, 08, 09

- J -
Baylie Jackson 2021, 22
 Eden Jacobsen 2015, 16, 17, 20, 21
 Brooklyn James 2018, 19, 20, 21
 Avery Jenkins 2011, 12, 13, 14
Kyla Jennings 2022
 Addie Jensen 2014, 15, 16
 Cortney Johanson 1999, 2001
 Kiley Jones 2004, 05, 06, 07
 Mckenzie Joyner 2003, 04, 05, 06

- K -
Taliana Kaufusi 2020, 21, 22
 Jani Kearl 2014, 15, 16, 17
 Kari Keddington-Koon 2000, 01, 02, 03
 Amy Kofoed 1998, 99, 2000, 01
 Lexi Krantz 2010, 11
 Natalie Kump 2017, 18, 19

- L -
 Monica Larsen 2009, 12, 13
 Tavia Leachman 2016, 17, 18, 19
 Lynzee Lee 2006, 07
 Stephanie Lemeza 2009, 11, 12, 13
 Adele Letro 2005, 06, 07
 Kim Lloyd 2004, 05
 Demi Lopez 2018
 Lindsey Luke 2012, 13, 14, 15
 Megan Lusher 2021, 22

- M -
 Emali Mackinnon 2018, 19
 Paola Marsenaro 2005, 06, 07
 Hailey Marsh 2003, 04, 05, 06
 Tawni Martineau 1995, 96, 97, 98
 Katie Martinez 2008, 10
 Ashley Mason 2003, 04, 05, 06
 July Mathias 2015, 16, 17
 Megan Maxwell 1999, 2000, 01, 02
 Payton McBride 2019
 Molly McKee 1995
 Tara McNeil 1995, 96, 97, 98
 Allie Millerberg 2015, 16
 Mallory Mitamura 2008, 09
 Ashley Mosley 2009, 10
 Sarah Moss 1997
 Leslie Muirhead 2010, 11, 12, 13
 Cheyanne Mulcock 2010, 11, 12, 13
 Annie Murphy 1998

- N -

Jessica Narajowski 1995, 96, 97, 98
 Kim Naylor 1999, 2000
 Carly Nelson 2016, 17, 18, 19
 Baylee Nielsen 2012, 13, 14, 15
 Hillary Noakes 2019, 20, 21, 22

- O -
Katie O'Kane 2022
 Hanna Olsen 2019, 20, 21

- P -
 Brianna Pearson 2019, 20, 21
 Chelsea Peterson 2020, 21
 Lauren Porter 2008, 09, 10, 11
 Hailey Povilus 2021
Taylor Prigge 2022
 Erin Pruitt 2001, 02, 03, 04

- Q -
Megan Quiggle 2020, 21, 22
 Christine Quinn 2007, 08, 09, 10

- R -
 Katy Reineke 2005, 06, 07, 08
 Jena Roberts 2006, 07
 Sidney Roberts 2020, 21
 Jill Robison 2011, 12, 13, 14
 Emalee Rogers 2005, 07, 08, 09
 Katie Rogers 2012, 13, 14, 15, 16
 Alexis Rushlow 2018, 19, 20

- S -
 Danielle Sample 2006, 07, 08
 Amanda Sanchez 2004, 05, 07, 08
 Ali Schinko 2019, 20, 21
 Amanda Schmutz 1995, 96, 97
 Nykell Seymour 2012, 13, 14, 15
 Anne Shallenberger 2008, 09, 10
 Morgan Skeen 2007, 08, 09, 10
 Hayley Skolmoski 2015, 16, 17, 18
 Taylor Slattery 2013, 14, 15, 16
 Stephanie Sleeper 1995
 Jordan Sleight 1999, 2000
 Teresa Soutas 1995, 96
 Ella Spangler 2021
 Harley Spier 2010, 11, 12, 13
 Mandy Stahl 1995
Kaela Standish 2022
 Hailey Stodden 2018, 19
 Tracy Stratton Garner 2000, 02, 03, 04
 Tracy Strauss 1995, 96
 Therese Summa 1995
 Sammi Swan 2012, 13

- T -
Courtney Talbot 2019, 20, 21

ALL-TIME ROSTER

Katie Tate..... 1999, 2000, 01, 02
 Katie Taylor..... 2011, 12, 13, 14
 Liberty Taylor..... 2015, 16
 Roxanne Tebbs..... 2008
 Hanna Terry..... 2009
 Tatum Thornton 2017, 18
 Cameron Tingey..... 2017
 Lorrie Tipton..... 1997, 98
 Alyssa Toomey..... 2007, 08
 Megan Trabert 2012, 13, 14, 15
 Cabria Turang 2014, 15, 16
 Hannah Turpen..... 2008, 09, 10, 11

- V -

Lisa Vasconcellos..... 2000, 01, 02
 Paola van der Veen..... 2015, 16, 17, 18
 Zoe Van Gorder..... 2009, 10
 Madeline Vergura 2022
Evie Vitali..... **2022**
 Natalie Vukic..... 2014, 15, 16, 17

- W -

McKel Wall..... 2011, 12
Kasey Wardle.....**2021, 2022**
 Melissa Wayman..... 2003, 04, 05, 06
 Madeline Webster..... 2013
 Natalee Wells 2016, 17
 Heather Wilhelm-Carter..... 2000, 01, 02, 03
 Jen Williams 1999, 2000, 02, 03
 Carisse Winegar..... 2002, 03, 04, 06
 Allie Wisner..... 2009, 11, 12, 13
 Kellie Woodfield..... 2008, 10

- Y -

Natalie Young..... 2009

- Z -

Kaycie Zimmerman..... 2003