



GAME 18:

Jan. 7, 2022 - LMU vs. SAN FRANCISCO // WCC NETWORK // 7:00 PM PST

2022-23 SCHEDULE & RESULTS

Nov. 7	LIFE Pacific	W, 99-49
Nov. 10	UC Riverside	L, 81-79
Nov. 13	UC Davis	W, 85-75
Nov. 15	at UC Irvine	L, 79-64
Nov. 18	vs. Georgetown !	W, 84-66
Nov. 20	vs. Wake Forest !	W ^(OT) , 77-75
Nov. 23	Morgan State	W ^(OT) , 81-80
Nov. 25	Bellarmine	W, 80-59
Nov. 30	at Colorado State	L, 87-71
Dec. 3	Nevada	W, 64-52
Dec. 7	at Grand Canyon	W, 69-65
Dec. 10	vs. Utah State &	L, 79-67
Dec. 18	Cleveland State	W, 70-59
Dec. 21	Tulsa	W, 76-64
Dec. 29	* at Portland	W, 92-72
Dec. 31	* at Pacific	L, 78-72
Jan. 5	* BYU	W, 64-59
Jan. 7	* San Francisco	7:00 PM
Jan. 12	* at Saint Mary's	6:00 PM
Jan. 14	* San Diego	7:00 PM
Jan. 19	* at Gonzaga	6:00 PM
Jan. 26	* Portland	7:00 PM
Jan. 28	* Pepperdine	7:30 PM
Feb. 2	* at BYU	6:00 PM
Feb. 4	* at San Diego	7:00 PM
Feb. 9	* Saint Mary's	7:00 PM
Feb. 11	* at Santa Clara	4:00 PM
Feb. 16	* Gonzaga	8:00 PM
Feb. 18	* Pacific	7:00 PM
Feb. 25	* at Pepperdine	7:30 PM
Mar. 2-7	% WCC Championships	TBA

Bold - Denotes Home Games.

^ - Denotes Exhibition

! - Denotes Jamaica Classic played in Montego Bay, Jamaica

- Denotes Jack Jones Hoopfest played at the Michelob Ultra Arena in Las Vegas

* - Denotes WCC Games

% - Denotes WCC Championships played at the Orleans Arena in Las Vegas

All times PST

Visit the schedule on LMULions.com for complete broadcast listings.

REFERENCE TO LMU... Please use the abbreviated form, "LMU" or Lions. The full title, Loyola Marymount University is also acceptable. Please do not use "Loyola" or "Marymount" alone. Other NCAA institutions including Loyola College in Maryland, Loyola University in New Orleans and Loyola University in Chicago are often confused with LMU. Also, no hyphens should be used in the full name of the University.



LMULIONS.com

To connect with us, all you need is LMULIONS...

Tickets: (310) 338-LION (5466)



#JoinThePride

CONTACT INFORMATION:

LMU ATHLETICS • 1 LMU Drive • Los Angeles, CA 90045

Contact: Matthew Lerman • mlerman@lmu.edu • (310) 338-7768

SOCIAL MEDIA:

	LMU	LMU MBB
Twitter:	@LMULions	@LMULionsMBB
		@LMUCoachJohnson
Instagram:	LMULions	LMULionsMBB
		@coachstanjohnson
Facebook:	/LMULions	/LMULionsMBB
YouTube:	/LMULionsTV	

SERIES HISTORY

Overall:	USF Leads, 117-49
Streak:	USF, 1 win (2022)
At LMU:	USF Leads, 50-25
Away:	USF Leads, 56-20
Neutral:	USF Leads, 7-3
First Meeting:	1924 at USF
	USF 32, LMU 8
Last Meeting:	Jan. 13, 2022
	USF 97, LMU 73

LMULIONS.COM GAMEDAY:

GAME:	LMU (12-5, 2-1 WCC) vs. San Francisco (11-7, 0-3 WCC)
DATE:	Saturday, Jan. 7, 2023
TIME:	7:00 PM PST
LOCATION:	Los Angeles, CA
ARENA:	Gersten Pavilion
WATCH:	WCC Network
LISTEN:	KXLU 88.9
LIVE STATS:	STATBROADCAST
SOCIAL:	@lmulions @lmulionsMBB

LAST GAME



Game 17: Jan. 5 vs. BYU

BYU: 12-6, 2-1 WCC

Final: LMU 64, BYU 59

GAME STATS

LMU HI POINTS:	Keli Leapepe, 15
LMU HI REBOUNDS:	Merkviladze/Shelton, 6
LMU HI ASSISTS:	Cam Shelton, 6
LMU HI BLOCKS:	Ahrens/Issanza, 2
LMU HI STEALS:	Cam Shelton, 2
LMU HI MINUTES:	Shelton, 36

NEXT UP



Game 18: Jan. 7 vs. San Francisco

USF: 11-7, 0-3 WCC

Last Game: 1/5-L, #9 Gonzaga 77, USF 75

SAN FRANCISCO SEASON LEADERS

POINTS:	Khalil Shabazz, 15.6
REBOUNDS:	Zane Meeks, 6.8
ASSISTS:	Khalil Shabazz, 3.4
BLOCKS:	Saba Gigiberia, 0.7
STEALS:	Khalil Shabazz, 2.1
MINUTES:	Khalil Shabazz, 34.8

AFTER THAT



Game 19: Jan. 12 at Saint Mary's

SMC: 13-4, 2-0 WCC

Last Game: 1/3-W, SMC 84, Acad. of Art, 64

SAINT MARY'S SEASON LEADERS

POINTS:	Aidan Mahaney, 14.2
REBOUNDS:	Bowen/Saxen, 8.4
ASSISTS:	Logan Johnson, 3.8
BLOCKS:	Mitchell Saxen, 1.2
STEALS:	Logan Johnson, 1.5
MINUTES:	Logan Johnson, 34.0

LMU's Looks to Continue to Protect Home Court Saturday against USF

LOS ANGELES – After picking up a big conference win on Thursday night in LMU's WCC home opener, the Lions have an opportunity to finish the week strong on Saturday against the University of San Francisco.

This is the lone meeting of the regular season between the two programs with significant conference implications on the line. LMU looks to remain in the driver's seat and move to 3-1 early in league play, while last year's NCAA Tournament Dons look to avoid 0-4 to start conference.

Cam Shelton has put the Lions on his back through the 2022 stretch of the season and is the only player in the WCC averaging 18+ PPG and 4.0+ APG. LMU's point guard is also averaging 6.0 RPG and ranks third in the conference with 2.1 SPG.

Coming off a full offseason that included a set of exhibition games in Italy and Greece, the new team has a different look than previous seasons. In those three games against professional competition the Lions showed the depth that they will carry at each position. Cam Shelton and Jalin Anderson can both run the point. Justin Ahrens and Chance Stephens have the green light to fire away threes. Keli Leapepe and Alex Merkviladze can move back to their natural positions. Rick Issanza and Michael Graham will add back height and rim protection to the paint. And that's not even including players like Dameane Douglas, Kwane Marble, Lamaj Lewis, James Nobles, and Noah Taitz that can stretch the court and provide length and speed with their games. Douglas and Taitz have yet to return from injuries.

The game will streamed on WCC Network. Additionally, the game will be available on radio on KXLU at 88.9 FM.

INSIDE THE NUMBERS

2022-23 RECORD AT A GLANCE

Overall: 12-5 WCC: 2-1
Home: 8-1 | Away: 1-3 | Neutral: 2-1

2022-23 STREAKS

Longest Streaks - Win/Loss: 4/1

CURRENT STREAK: 1 Win

Last Win: Jan. 5, 2023

..... LMU 64, BYU 59

Last Loss: Dec. 31, 2022

..... Pacific 78, LMU 72

CURRENT HOME STREAK: 7 Wins

Last Win: Jan. 5, 2023

..... LMU 64, BYU 59

Last Loss: Nov. 10, 2022

..... UC Riverside 81, LMU 79

CURRENT ROAD STREAK: 1 Loss

Last Win: Dec. 29, 2022

..... LMU 92, Portland 72

Last Loss: Dec. 31, 2022

..... Pacific 78, LMU 72

NEUTRAL STREAK: 1 Loss

Last Win: Nov. 22, 2022

..... LMU 77, Wake Forest 75 (OT)

Last Loss: Dec. 10, 2022

..... Utah State 79, LMU 67

NOTES

- LMU won the 2022 Jamaica Classic defeating both Georgetown of the Big East & Wake Forest of the ACC.
- Chance Stephens was MVP of the Jamaica Classic, with Keli Leapepe and Cam Shelton making the All-Tournament Team.
- Chance Stephens was named WCC Freshman of the Week on 11/21/22.
- The 2023 University Credit Union WCC Men's and Women's Basketball Tournament will be held from March 2-7, with the men's and women's champion earning an automatic bid to the NCAA Tournament.
- WCC Announces Extension with Orleans Arena through 2025, continuing a relationship that began in 2009. The WCC was the first conference to bring a neutral-site tournament to Las Vegas, and the UCU WCC Men's and Women's Basketball Tournament has been sold out each year.
- LMU was picked ninth in the WCC Preseason Poll.
- This is the fifth season the WCC will play a 16-game schedule after changes adopted by the WCC Presidents' Council as part of the Conference's Men's Basketball Enhancement Plan prior to the start of the 2018-19 season. These schedule initiatives demonstrate the league-wide commitment by WCC Presidents and Athletics Directors to adopt an innovative approach to advance men's basketball on the national stage as a multiple NCAA bid Conference. In 2023-24, the WCC will return to a true round-robin.

#20
G

CAM SHELTON

6-2 • 185 • Sr. • Chino, CA

gp-gs	min/g	fg%	3fg%	ft%	r/g	a/g	stl	blk	pts/g
17-17	34.8	.480	.356	.635	6.0	4.5	35	2	18.1



NOTES: A team captain in his second year with LMU... A true scoring point guard who can get to the rim off the drive... He's that guy, he's clutch... Former First Team All-Big Sky and 1,000 point scorer at Northern Arizona.

#23
F

ALEX MERKVILADZE

6-9 • 230 • Jr. • Kutaisi, Georgia

gp-gs	min/g	fg%	3fg%	ft%	r/g	a/g	stl	blk	pts/g
17-3	20.9	.427	.333	.750	4.5	1.2	7	8	7.4



NOTES: After playing the five much of last year, the transfer from CSUN now can slide back to his natural positions of the 3 and 4 this season... Has the green light to step out for three or play in the interior... Talented Pianist.

#3
G

CHANCE STEPHENS

6-3 • 185 • Fr. • Riverside, CA

gp-gs	min/g	fg%	3fg%	ft%	r/g	a/g	stl	blk	pts/g
16-3	20.0	.361	.375	.733	1.3	0.6	2	0	7.1



NOTES: Nicknamed "Sniper", this freshman has the green light for any shot beyond the arc... LMU's only scholarship freshman, the coaches knew this was the guy they needed to get as a Lion... 2022 Jamaica Classic MVP.

#34
F

KELI LEAUPEPE

6-6 • 240 • Sr. • Melbourne, Australia

gp-gs	min/g	fg%	3fg%	ft%	r/g	a/g	stl	blk	pts/g
17-17	30.2	.494	.429	.743	6.8	1.2	14	3	14.1



NOTES: A hard-working, strong Aussie who will use his body for second chance points and keeping the ball with the Lions... Called a "Matchup Nightmare" by Coach Stan with his ability to also step out for three... Mullet.

#22
C

RICK ISSANZA

7-1 • 230 • Jr. • Kinshasa, Congo

gp-gs	min/g	fg%	3fg%	ft%	r/g	a/g	stl	blk	pts/g
16-12	14.4	.605	.000	.583	4.0	0.2	4	14	3.7



NOTES: An NBA body who comes to LMU after starting his career with the Oklahoma Sooners... Adds immediate rim protection to Coach Stan's defense... Look up! Issanza may be catching the next lob for a dunk or blocking a shot.

LMU RESERVES

#0
G

JALIN ANDERSON

6-4 • 185 • Jr. • Jackson, TN

gp-gs	min/g	fg%	3fg%	ft%	r/g	a/g	stl	blk	pts/g
17-14	24.8	.398	.301	.581	1.9	2.7	13	2	10.1



NOTES: From All-WCC Freshman Team to a trusty play-maker who excels with the ball in his hands... Look for his speed to show up and down the court and watch for a few surprise passes that nobody in the gym will see coming.

#2
G

JUSTIN AHRENS

6-6 • 195 • Gr-Sr. • Versailles, OH

gp-gs	min/g	fg%	3fg%	ft%	r/g	a/g	stl	blk	pts/g
17-14	24.9	.365	.333	.727	2.3	0.8	10	3	7.5



NOTES: A grad transfer from Ohio State who brings instant experience, leadership, and shooting... The only player on the roster with NCAA Tournament experience, Ahrens has danced three times (Covid took away 2020).

#21
G

MICHAEL GRAHAM

6-8 • 225 • Jr. • Brooklyn, NY

gp-gs	min/g	fg%	3fg%	ft%	r/g	a/g	stl	blk	pts/g
17-5	15.2	.679	.000	.545	4.7	0.3	4	9	4.6

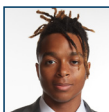

NOTES: A transfer who led Elon in rebounding last season... Will very quietly and efficiently impact games with his rebounding, key interior plays, on-ball screening, etc... Strong Brooklyn accent.

#13
G

LAMAJ LEWIS

6-4 • 200 • So. • Paramount City, CA

gp-gs	min/g	fg%	3fg%	ft%	r/g	a/g	stl	blk	pts/g
17-0	11.9	.528	.167	.304	2.3	0.7	9	2	2.7



NOTES: A high school winner, Lewis is in his second season after playing 28 games as a true freshman... A slasher wing who can jump a passing lane or make the smart play when the game needs it... Will stop ball efficiently on D.

#11
G

KWANE MARBLE II

6-6 • 195 • Jr. • Denver, CO

gp-gs	min/g	fg%	3fg%	ft%	r/g	a/g	stl	blk	pts/g
10-0	10.3	.357	.429	.875	1.9	0.4	4	0	2.0



NOTES: Marble is a big guard with the ability to drive or back down his opponents... Came back after missing the first seven games this year from an injury which kept him out of games in LMU's summer trip to Italy and Greece.

#14
G

JAMES NOBLES

6-4 • 179 • R-Fr. • North Hollywood, CA

gp-gs	min/g	fg%	3fg%	ft%	r/g	a/g	stl	blk	pts/g
2-0	7.0	.000	.000	1.000	1.0	1.5	0	1	2.0



NOTES: A talented shooter who won in high school and filled the stats book with his ability to score anywhere on the court... 13th-ranked player in his recruiting class in the state of California... Redshirted last season.

#40
G

KIAN NADER

6-1 • 170 • Jr. • Tarzana, CA

gp-gs	min/g	fg%	3fg%	ft%	r/g	a/g	stl	blk	pts/g
2-0	4.0	.500	.000	.000	0.5	1.0	0	0	1.0



NOTES: Walk-on transfer from Chapman college... Local product.

#42
G

AJ WILLIAMS

6-2 • 180 • Fr. • Chicago, IL

gp-gs	min/g	fg%	3fg%	ft%	r/g	a/g	stl	blk	pts/g
2-0	3.5	.000	.000	.000	0.0	0.5	0	0	0.0



NOTES: Walk-on and son of former NBA Big Man vet Aaron Williams (traded for Vince Carter!).

BE BACK SOON! - INJURY LIST

#1
G/F

DAMEANE DOUGLAS

6-7 • 205 • R-Sr. • Hanford, CA

No Appearances in 2022-23



NOTES: An All-WCC Freshman team performer and WCC All-Conference Honorable Mention Selection, Douglas is an all-league impact player when on the court... The biggest high-flyer on the court.

#11
G

NOAH TAITZ

6-3 • 190 • Jr. • Las Vegas, NV

No Appearances in 2022-23



NOTES: A big get from Stanford, this transfer does it all: Shoot, Drive, and Fly! Taitz's career in Palo Alto was limited by injury, so he's ready to write the next chapter as a Lion.

2022-23 INSIDE THE ROSTER...**STARTERS RETURNING: 3**

NO	NAME	Pos.	Cl.	Ht.	Home Town	2021-22 Highlights
#1	Dameane Douglas	G/F	RSr-3V	6-7	Hanford, CA	10.8 PPG before season-ending injury
#34	Keli Leaupepe	F	Sr-3V	6-6	Melbourne, Australia	9.2 PPG, 4.8 RPG, Mullet
#20	Cam Shelton	G	Gr-1V	6-2	Chino, CA	8.4 PPG, 31+ MPG in first season at LMU

OTHERS RETURNING: 5

NO	NAME	Pos.	Cl.	Ht.	Hometown	2021-22 Highlights
#12	Jalin Anderson	G	Jr-2V	6-4	Jackson, TN	8.4 PPG, 22+ MPG after missing non-con
#13	Lamaj Lewis	G	So-1V	6-6	Paramount, CA	28 games played as true freshman
#11	Kwane Marble II	G	Sr-1V	6-5	Denver, CO	4.9 PPG, played in all 29 games
#24	Alex Merkviladze	F	Jr-1V	6-8	Kutaisi, Georgia	5.2 PPG, 20+ MPG, played all 29 games
#41	Kian Nader*	G	Sr-1V	6-1	Tarzana, CA	Walk-on guard

REDSHIRTS RETURNING: 1

NO	NAME	Pos.	Cl.	Ht.	Hometown	Last School
#14	James Nobles	G	RFr-RS	6-4	North Hollywood, CA	Birmingham Community Charter

TRANSFERS: 4

NO.	NAME	Pos.	Cl-Yr	Ht.	Hometown	Last School	2021-22 Highlights
#2	Justin Ahrens	G	Gr-TR	6-6	Versailles, OH	Ohio State	54 of 127 (.425) from 3
#10	Noah Taitz	G	Jr-TR	6-3	Las Vegas, NV	Stanford	16 of 37 (.432) from 3
#21	Michael Graham	F	Jr-TR	6-8	Brooklyn, NY	Elon	Team-High 6.8 RPG
#22	Rick Issanza	C	Jr-TR	7-1	Kinshasa, Congo	Oklahoma	12 games played

FRESHMEN: 2

NO.	NAME	Pos.	Cl-Yr	Ht.	Hometown	Last School
#3	Chance Stephens	G	Fr-HS	6-3	Riverside, CA	Polytechnic High School
#42	AJ Williams*	G	Fr-HS	6-2	Chicago, IL	Whitney Young High School

*Walk-on

NAME	PRONUNCIATIONS	ACADEMIC MAJORS
#0 JALIN ANDERSON	JAY-LINN	SOCIOLOGY
#1 DAMEANE DOUGLAS	DAME-EE-IN	MASTERS IN EDUCATION
#2 JUSTIN AHRENS	ARNS	MASTERS IN EDUCATION
#3 CHANCE STEPHENS		COMMUNICATIONS
#10 NOAH TAITZ	TATES	SOCIOLOGY
#11 KWANE MARBLE II	QWON	COMMUNICATION STUDIES
#13 LAMAJ LEWIS	LUH-MAJ	ECONOMICS
#14 JAMES NOBLES		FINANCE
#20 CAM SHELTON		MASTERS IN ENTREPRENEURSHIP
#21 MICHAEL GRAHAM		COMMUNICATIONS STUDIES
#22 RICK ISSANZA	ISS-SAHN-ZUH	AFRICAN AMERICAN STUDIES
#23 ALEX MERKVILADZE	MURK-VUH-LODD-ZAY	ENTREPRENEURSHIP
#34 KELI LEAUPEPE	KELLY LEH-UH-PEP-PAY	SOCIOLOGY
#40 KIAN NADER	KEY-ON	BIOLOGY
#42 AJ WILLIAMS		SOCIOLOGY

RAISE THE STANDARD

Coach Stan Johnson is changing the culture of LMU Men's Basketball in what he called "A New Standard" in his first season. Now, he is in his third year and taking it to the next level in what he refers to as "Raise The Standard". This approach includes connecting with people around the campus and alumni community in new and innovative ways. Through his monthly blog, facility renovations, and meeting students and faculty on campus, Coach Stan Johnson is putting his mark on the program.

RAISE THE Standard

NEW PIECES IN 2022-23



This offseason, Coach Stan Johnson's roster addressed two of his focuses: size and shooting. The Lions signed big man transfers Rick Issanza, a 7-1 center who previously played at Oklahoma, as well as Elon's leader in rebounding and blocks from last year in Michael Graham. Shooting will come in the form of Ohio State graduate transfer Justin Ahrens, Stanford transfer Noah Taitz, and freshman Chance "Sniper" Stephens.

GERSTEN PAVILION RENOVATIONS

The last three years have been busy for the home of LMU basketball, Gersten Pavilion. A brand-new court design, the walls received a fresh coat of paint in an abstract look of LMU Crimson on the south wall and LMU Blue on the north wall. Additional improvements include the lobby Spirit Shop, trophy case, and upgraded benches.

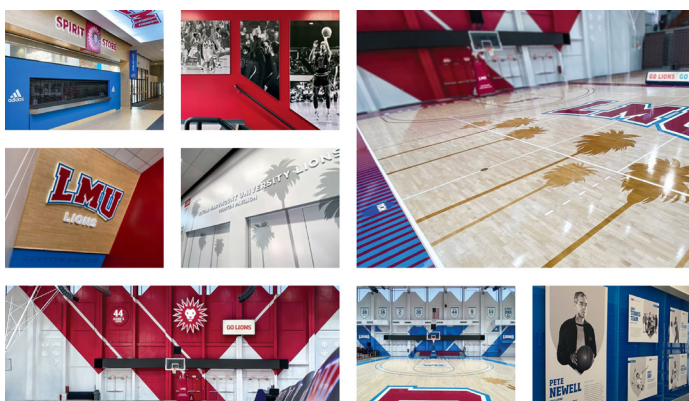

This summer, the LMU facilities have continued their renovations. The Lions Athletic Center and Training Room were the latest areas to receive a brand new look and feel with new sports medicine equipment and treatment spaces. The men's basketball locker room and hallways completed in Nov. 2020, just prior to last season. With pops of color that recognize the past greats to wear the jersey and a new locker room for the current and future Lions, the new look is sure to wow returning alumni and incoming commits alike. The men's basketball coaches office, weight room, and practice court have all seen significant upgrades since Coach Stan's arrival.

SUMMER IN ITALY AND GREECE



LMU took a foreign trip this summer to Rome, Italy and Athens, Greece. In addition to going 3-0 against international competition, the team had a packed schedule that included sight seeing tours of the Colosseum, the Vatican, Trevi Fountain, the Parthenon, the Acropolis, a team boat trip, and a chance to see Giannis Antetokounmpo and the Greek National Team Play Spain.

BOXING THIS SUMMER

As part of the offseason program, Coach Stan Johnson brought the guys to a series of boxing trainings to work on speed, agility, power, fitness, and more. Everyone from players to coaches looked forward to the summer Friday program and stepping into the ring with their brothers.



JAMAICA CLASSIC CHAMPIONS 2022

The Lions won the 2022 Jamaica Classic with wins over Georgetown of the Big East and Wake Forest of the ACC. LMU opened the tournament by erasing a 10-point halftime deficit against the Hoyas and outscoring Georgetown by 28 points in the second half to advance to the championship game. With the tournament title on the line, LMU used an 8-0 run over the final 1:20 of regulation to force overtime and then eventually beat the Demon Deacons by two. Chance Stephens hit seven threes in the final game to earn Tournament MVP honors. Cam Shelton and Keli Leapepe joined the freshman on the All-Tournament Team.

It is the 1st time LMU has beaten back-to-back power conference opponents since the 1990 Elite Eight Run against Alabama and Michigan following the tragic loss of Hank Gathers in the WCC Tournament. It is also LMU's first win over ACC team since NC State in 1966 (56 years ago).

LMU became the first school in Jamaica Classic tournament history to win the event two times. The 2018-19 LMU Lions won the Jamaica Classic picking up wins over Georgetown and Ohio.

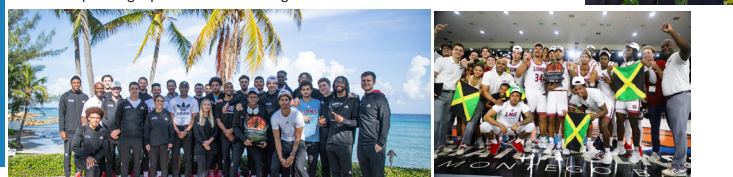



LEAUPEPE APPROACHING 1,000 POINTS AND 500 REBOUNDS

Keli Leaupepe is on his way to becoming LMU's 38th member of the 1,000 Points Club and 29th member of LMU's 500 Rebounds Club this season. He is averaging career-bests in both categories this season. Only 16 players in school history have hit the combination of 1,000+ points and 500+ rebounds as a Lion: Hank Gathers, Jim Haderlein, Eli Scott, Ed Bento, Matthew Knight, Forrest McKenzie, Brad Dean, Steve Smith, Mike Yoest, Greg Hunter, Ashley Hamilton, Elton Mashack, Dick Schiendler, Drew Viney, Anthony Ireland, and David Benaderet,

Knight, Forrest McKenzie, Brad Dean, Steve Smith, Mike Trest, Greg Hunter, Ashley Hamilton, Erton Maslack, Dick Schneider, Drew Wiley, Anthony Ireland, and David Schneider.																				
Season	gp-gs	min/avg	Total		3-Point		F-Throws		Rebounds				Scoring							
			fg-fga	pct	fg-fga	pct	ft-fga	pct	off	def	tot	avg	pts	avg	pts	avg	pts	avg		
2019-20	32-14	700/21.9	103-189	.545	22-58	.379	63-73	.863	52	73	125	3.9	96	4	24	40	6	9	291	9.1
2020-21	20-15	472/23.6	68-145	.469	19-55	.345	54-67	.806	39	57	96	4.8	63	3	22	32	2	10	209	10.5
2021-22	25-25	654/26.2	87-185	.470	33-88	.375	23-31	.742	45	75	120	4.8	86	4	21	37	12	17	230	9.2
2022-23	17-17	514/30.2	79-160	.494	27-63	.429	55-74	.743	38	77	115	6.8	52	2	21	16	3	14	240	14.1
TOTAL	94-71	2340/24.9	337-679	.496	101-264	.383	195-245	.796	174	282	456	4.9	297	13	88	125	23	50	970	10.3

BEST RECORDS THROUGH 10 GAMES

LMU's 7-3 record to open the season is the program's best start since 2018-19. This is the second time since 2005 that LMU has opened the year with seven wins over the team's first 10 games played and third time since 1996 to accomplish the feat.

Year	W-L	Year	W-L	Year	W-L	Year	W-L	Year	W-L
2022-23	7-3	2015-16	6-4	2008-09	0-10	2001-02	6-4	1994-95	7-3
2021-22	6-4	2014-15	3-7	2007-08	3-7	2000-01	4-6	1993-94	1-9
2020-21	6-4	2013-14	6-4	2006-07	6-4	1999-00	1-9	1992-93	4-6
2019-20	4-6	2012-13	5-5	2005-06	3-7	1998-99	4-6	1991-92	6-4
2018-19	9-1	2011-12	6-4	2004-05	7-3	1997-98	2-8	1990-91	3-7
2017-18	5-5	2010-11	5-5	2003-04	6-4	1996-97	2-8		
2016-17	6-4	2009-10	3-7	2002-03	5-5	1995-96	8-2		

10 WINS IN NON-CONFERENCE

LMU's 10 wins in non-conference play is a feat that the program has rarely seen over the last 35 seasons. This is just the third time since 1988 that an LMU team has won 10 or more games in non-conference play.

Year	W-L	Year	W-L	Year	W-L	Year	W-L	Year	W-L
2022-23	10-4	2015-16	7-4	2008-09	1-15	2001-02	7-7	1994-95	8-4
2021-22	7-5	2014-15	4-8	2007-08	3-13	2000-01	4-9	1993-94	2-10
2020-21	5-3	2013-14	8-4	2006-07	8-8	1999-00	2-11	1992-93	5-7
2019-20	6-8	2012-13	7-6	2005-06	3-11	1998-99	5-7	1991-92	7-6
2018-19	12-2	2011-12	8-6	2004-05	8-5	1997-98	4-8	1990-91	7-8
2017-18	5-6	2010-11	8-8	2003-04	9-4	1996-97	3-9	1989-90	9-4
2016-17	7-4	2009-10	8-7	2002-03	6-9	1995-96	10-3	1988-89	7-6

LMU COACHES WITH 35+ WINS

Coach	Yrs at LMU	Total Wins	Percentage
1. William J. Donovan	1953-61 (8)	107-101	.514
2. Paul Westhead	1985-90 (5)	105-48	.686
3. John Arndt	1961-68 (7)	91-90	.541
4. Mike Dunlap	2014-20 (6)	81-108	.429
5. Max Good	2008-14 (6)	77-117	.397
6. Dave Benaderet	1973-79 (6)	61-96	.389
7. Richard J. Baker	1968-73 (5)	55-73	.425
8. Steve Aggers	2000-05 (5)	55-90	.379
9. John Olive	1992-97 (5)	51-88	.367
10. James Needles	1936-40 (4)	48-39	.552
11. Ed Goorjian	1980-85 (5)	44-92	.324
12. Stan Johnson	2020-Present (3)	36-32	.529

NEAR TRIPLE-DOUBLES

Player / Opponent / Date	P/R/A
Eli Scott vs. Grambling State (12/7/19) -	21/13/13
Hank Gathers vs. San Diego (2/4/89) -	30/14/9
Terrell Lowery at Georgia Tech (12/22/90) -	26/9/10
Terrell Lowery vs. Gonzaga (2/16/91) -	41/10/9
Cam Shelton at Portland (12/29/22) -	15/9/12

WCC IN THE NET RANKINGS

Thru Game 1/1/23

11 Saint Mary's
15. Gonzaga

76. Santa Clara

95. LMU

96. BYU

119. San Francisco

137. Pepperdine

170. Portland

193. San Diego

219. Pacific

LMU in the Quads

Quadrant 1 (H: 1-30) (N: 1-50) (A: 1-75) (O-1)

0-1

Quadrant 2 (H: 31-75) (N: 51-100) (A: 76-135) (2-1)

3-2

Quadrant 3 (H: 76-160) (N: 101-200) (A: 136-240) (1-0)

3-1

Quadrant 4 (H: 161-358) (N: 201-358) (A: 241-358) (3-1)

5-1

KEY WINS

LMU Defeats Georgetown on 11/18/22

- First win over the ACC since 1966
- LMU is 2-0 all-time vs. Georgetown

LMU Defeats Wake Forest on 11/20/22

- First win over the ACC since 1966, defeating NC State
- LMU is 1-0 all-time vs. Wake Forest

Back-to-Back overtime wins over Wake Forest and Morgan State

- First consecutive overtime wins since 2016, defeating San Francisco and Pepperdine

LMU Defeats Georgetown and Wake Forest at the Jamaica Classic

- First consecutive wins over Power Conference opponents since the 1990 Elite Eight Run, defeating Alabama and Michigan

LMU Defeats Nevada on 12/3/22

- First win over Nevada since 1995

LMU Defeats Grand Canyon on 12/7/22

- First road win of the season comes to a GCU team that had won 17 of their last 18 home games before the Lions came to town

LMU Defeats Portland on 12/29/22

- LMU opens conference play with 15 three pointers and a 20-point road win

LMU Defeats BYU on 1/5/22

- The first win over BYU in the Stan Johnson era, LMU held the Cougs to 59 points

COACH STAN JOHNSON ESCAPED WAR

At 10 years old, Head Coach Stan Johnson and his family escaped a civil war that broke out in his home country of Liberia, West Africa. With his younger brother and sister, Stan and his family relocated to Salt Lake City, Utah where his dad was able to find work.



RICK ISSANZA HASN'T SEEN HIS FAMILY IN OVER 13 YEARS

At 7-1, Rick Issanza has different perspective than most. For Issanza, now in his first year at LMU after transferring in from University of Oklahoma, he hasn't seen one thing that most of his teammates have in a long time. It has been over 13 years that Rick has seen his family in person. After attending high school in Arizona, where he learned English as his fourth language, Issanza enrolled at Oklahoma for two years before becoming a Lion in Los Angeles. His family in Congo has never seen him play basketball, but Issanza is hoping that a reunion will come soon.

Issanza's Four Languages

- **Lingala** is a language which gained its modern form in the colonial period, with the push of missionaries to standardize and teach a local lingua franca. It was originally spoken in the upper Congo river area but rapidly spread to the middle Congo area and eventually became the major Bantu language in Kinshasa.
- **Tshiluba** is chiefly spoken in a large area in the Kasai Occidental and Kasai Oriental provinces of the Democratic Republic of the Congo. However, the differences in Tshiluba within the area are minor, consisting mostly of differences in tones and vocabulary, and speakers easily understand one another. Both dialects have subdialects.
- **French** is the official language of the country since its colonial period under Belgian rule. Therefore, the variety of French used in the DRC has many similarities with Belgian French. French has been maintained as the official language since the time of independence because it is widely spoken in the capital of the country-Kinshasa.
- **English** is Issanza's fourth language, which he learned after moving to the United States in high school.

NEW YEAR, NEW SHOT FOR SHELTON

This offseason, Cam Shelton completely changed his shot. Working with the LMU basketball staff, Shelton changed his form and went from shooting with his elbow out to a more in-line shot. The process to change was not easy as Shelton began with exclusively shots inside the charge circle. He was not allowed to step out to even free throw length, let alone three point range until it was ready and perfected. Just look at how his numbers have improved.

Season	gp-gs	min/avg	fg-fga	pct	fg-fga	pct	ft-fa	pct	pts	avg
2021-22	29-27	908/31.3	86-199	.432	20-72	.278	51-86	.593	243	8.4
2022-23	17-17	592/34.8	117-244	.480	26-73	.356	47-74	.635	307	18.1
TOTAL	46-44	1500/32.6	203-443	.458	46-145	.317	98-160	.613	550	12.0

RAISING THE ACADEMIC STANDARD

LMU's academic records across the board: Four Dean's List Member and Team-Record GPA

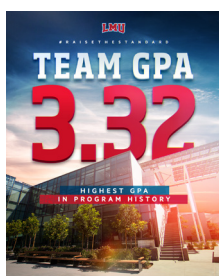

HOW CHANCE BECAME SNIPER

At 10 years old, Chance Stephens' uncle appointed the young sharp-shooter, Sniper. He encouraged Chance to change his social media name to @Chance_the_Sniper and it has stuck to this day. As a true freshman, Stephens leads the Lions in three-pointers made and three-point shooting percentage.

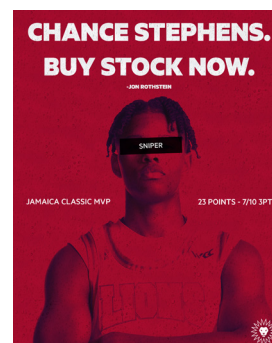

DAVID CARTER HAS 98 WINS AS HEAD COACH OF NEVADA

When Stan Johnson was hired, he wanted to make sure to bring in coaches with elite experience. One of those hires was former head coach of University of Nevada, David Carter. His resume includes a conference championship and 98 wins as a head coach.

Postseason Berths (12)

(NCAA Tournament: 6 Appearances)
(National Invitation Tournament: 4 Appearances)
(College Basketball Invitational: 2 Appearances)

2017 – NCAA Second Round at Saint Mary's as an Assistant Coach
2016 – NIT Quarterfinals at Saint Mary's as an Assistant Coach
2012 – NIT Quarterfinals at Nevada as Head Coach
2010 – NIT Second Round at Nevada as Head Coach
2009 – CBI First Round at Nevada as Associate Head Coach
2008 – CBI First Round at Nevada as Associate Head Coach
2007 – NCAA Second Round at Nevada as Associate Head Coach
2006 – NCAA First Round at Nevada as Associate Head Coach
2005 – NCAA Second Round at Nevada as an Assistant Coach
2004 – NCAA Sweet 16 at Nevada as an Assistant Coach
2003 – NIT First Round at Nevada as an Assistant Coach
1989 – NCAA First Round at Saint Mary's as a Player

Conference Championship Teams (10)

2016 – WCC Regular-Season Champions at Saint Mary's as an Assistant Coach
2012 – MWC Regular-Season Champions at Nevada as Head Coach
2008 – WAC Regular-Season Champions at Nevada as Associate Head Coach
2007 – WAC Regular-Season Champions at Nevada as Associate Head Coach
2006 – WAC Regular-Season and Tournament Champions at Nevada as Associate Head Coach
2005 – WAC Regular-Season Champions at Nevada as an Assistant Coach
2004 – WAC Regular-Season and Tournament Champions at Nevada as an Assistant Coach
1989 – WCC Regular-Season Champions at Saint Mary's as a Player

#34 KELI'S LEAUPEPE'S FAVORITE: #34 CHARLES BARKLEY

As you can read in Keli Leaupepe's bio page further in the notes, he loves Charles Barkley. When he was a kid, his mom in Australia gave him an old VHS for Christmas of Charles Barkley highlights. The rest is history!

ALEX MERKVILADZE: ARTIST, SINGER, AND MUSICIAN

In addition to playing college basketball at LMU, Alex Merkviladze has a passion for piano, singing, and creating art. Often times on the road, Merkviladze can be found near the hotel lobby piano playing a cover version of popular music.

THE BASICS

Mission Statement

- > The encouragement of learning
- > The education of the whole person
- > The service of faith and the promotion of justice

President

Timothy Law Snyder, Ph.D.
@LMUSnyder on Twitter

Campuses

LMU Westchester Campus: 142 acres
LMU Downtown Law Campus: 1 acre
LMU Playa Vista Campus

Founded: **1911**

STUDENT LIFE

LMU offers **55** major and **58** minor undergraduate degrees and programs. The Graduate Division offers **46** master's degree programs, **three** doctoral degrees and **14** credential/authorization programs.

20 student housing facilities for **3,681** students

222 registered student organizations

21 Inter/National Greek Fraternities and Sororities

ACADEMICS

LMU is a National University/High Research Activity (R2) putting LMU in the upper echelon of American universities. This classification reflects LMU's commitment to high-level research and its growth in doctoral degrees. LMU offers doctorate degrees in educational leadership for social justice and juridical science at LMU's Loyola Law School. LMU shelters a Phi Beta Kappa chapter and an Alpha Sigma Nu chapter.

Colleges and Schools

LMU Bellarmine College of Liberal Arts
LMU College of Business Administration
LMU College of Communication and Fine Arts
LMU Frank R. Seaver College of Science and Engineering
LMU Loyola Law School
LMU School of Education
LMU School of Film and Television

Faculty Awards

Fulbright Scholars 19 (past 10 years)
Nobel Prize winners 1
Pulitzer Prize winners 1
Princeton fellowships 2

Student Awards

Fulbright scholars 31 (past 10 years)
Gilman awards 25 (past 5 years)
Mitchell Scholar
Critical Language Scholarship

RANKINGS

LMU ranks No. 77 nationally
U.S. NEWS & WORLD REPORT, 2023

LMU ranks in the top 15 percent nationally
WALL STREET JOURNAL/TIMES HIGHER
EDUCATION, 2022

LMU ranks Top 8 "Best Catholic College" in the U.S.
NICHE.COM, 2023

School of Film and Television is top-ranked for "Accelerated Industry Access" by Movie Maker magazine, 2017 and ranked 8th nationally
HOLLYWOOD REPORTER, 2022

LMU ranks No. 46 in "Best Colleges for Veterans"
U.S. NEWS & WORLD REPORT, 2023

School of Education ranks 71st out of 356 in "Best Graduate Schools"
U.S. NEWS & WORLD REPORT, 2023

Loyola Law School is No. 7 for trial advocacy programs and No. 11 for tax law
U.S. NEWS & WORLD REPORT, 2023

College of Business Administration's part-time MBA program ranks 54th, graduate Entrepreneurship Program ranks 12th and the undergraduate Marketing Program ranks No. 29 nationally
U.S. NEWS & WORLD REPORT, 2023

ENROLLMENT

Undergraduate **7,138** Graduate **1,734**
LMU Loyola Law School **1,132** Total **10,004**

Average undergraduate class size: **20**
Average graduate class size: **16**
Student-to-faculty ratio: **11:1**

Domestic California 66% Out-of-state **34%**

ALUMNI

104,915 are in the LMU alumni network
59,949 LMU alumni live in California
35,419 LMU alumni live in Los Angeles County

LMU Magazine
Our national award-winning university magazine has earned more than **50** awards in writing, design, photography, and illustration, successfully competing against top marketplace publications in the United States. Magazine.lmu.edu.

GREEN LMU

LMU placed No. 1 nationally in Recyclemania, a recycling competition among **350** colleges and universities in **48** states in **2022**.

LMU has reduced its water consumption by nearly 2 million gallons per year (estimated).

- > removed **210,000** square feet of turf on Drollinger Field, which saved an additional estimated **1 million** gallons of water
- > replaced aging washing machines with Energy Star Units that save an estimated **880** thousand gallons a year
- > installed low-flow aerators on sinks and low-flow shower heads across campus to reduce sink and shower water consumption by **55%**.

100% of campus sprinklers respond automatically to local weather conditions.

About three-quarters of the campus uses reclaimed water for irrigation.

Started recycling in **1990**; first campus-wide collegiate recycling program in California, **1993**.

One of the first campuses in the state to recycle **100%** of green waste.

LMU has five LEED Certified (Leadership in Energy and Environmental Design) buildings. The Life Sciences Building received LEED Gold certification in November 2015 and the William H. Hannon Library received LEED Gold certification in **2011**.

LMU IN LA

LMU generates nearly **\$1 billion** annually for California's economy, with a direct economic impact of more than **\$850 million** and more than **5,400** jobs concentrated in California.

Employs more than **2,000** faculty and staff.

Students volunteer nearly **200,000** service hours a year with 250 community organizations.

LMU Loyola Law School was the first ABA-accredited law school in California with a mandatory pro bono requirement, and students completed **40,000** hours of pro bono work.

LMU Family of Schools partners with **8** public schools, **2** public charter schools and **4** Catholic schools in the Westchester/Playa community.

The **1.7-acre** Ballona Discovery Park brings science, education and community together through a partnership between LMU, Friends of Ballona Wetlands and Playa Vista. LMU has contributed \$700,000 toward the park's construction.

2022-23 QUICK FACTS

UNIVERSITY INFORMATION

Location: Los Angeles, CA
 Founded: 1911
 Enrollment: 7,138 Undergraduate
 10,004 Total
 Nickname: Lions
 Primary Colors: LMU Crimson & LMU Blue
 Affiliation: NCAA Division I
 Conference: West Coast Conference
 Home Court: Gersten Pavilion (1981)
 Capacity: 4,156
 President: Timothy Law Snyder
 Athletics Director: Craig Pintens
 Alma Mater: UW-Whitewater, '98
 Ticket Office: (310) 338-LION

MEN'S BASKETBALL STAFF

Head Coach: Stan Johnson
 Alma Mater: Southern Utah, '01
 Record at LMU: 2nd Season (36-32, 12-17)
 Career Record: Same
 Assistant Coaches:
 David Carter (3rd Season)
 Greg Youncofski (3rd Season)
 David Marek (1st Season)
 Director of Operations: Ricky Muench
 Graduate Assistant: Erik Johansson
 Sports Performance: Jordan Alcantar
 Sports Medicine: Steve Cortez
 Basketball SID: Matthew Lerman
 Office: (310) 338-7768
 Cell: (424) 789-9050
 Basketball Facebook: LMLionsMBB
 Basketball Twitter: @LMLionsMBB
 Basketball Instagram: @LMLionsMBB

LMU Men's Basketball LMU Combined Team Statistics (as of Jan 06, 2023) All games

		RECORD:				OVERALL				HOME				AWAY				NEUTRAL			
		ALL GAMES				12-5				8-1				2-3				2-1			
		CONFERENCE				2-1				1-0				1-1				0-0			
		NON-CONFERENCE				10-4				7-1				1-2				2-1			

2022-23 ROSTER

No	Name	Pos	Ht	Wt	Yr-Exp	Hometown (Previous School)
0	Jalin ANDERSON	G	6-4	185	Jr.-2V	Jackson, TN / Dream City Christian
1	Dameane DOUGLAS	G/F	6-7	205	R-Sr.-3V	Hanford, CA / San Juan Memorial HS
2	Justin AHRENS	G	6-6	195	Gr.-TR	Versailles, OH / Ohio State / Versailles HS
3	Chance STEPHENS	G	6-3	185	Fr.-HS	Riverside, CA / Polytechnic HS
10	Noah TAITZ	G	6-3	190	Jr.-TR	Las Vegas, NV / Stanford / Bishop Gorman HS
11	Kwane MARBLE II	G	6-6	195	Sr.-1V	Denver, CO / Wyoming / Denver East HS
13	Lamaj LEWIS	G	6-4	200	So.-1V	Paramount City, CA / St. John Bosco HS
14	James NOBLES	G	6-4	179	R-Fr.-RS	North Hollywood, CA / Birmingham Community Charter HS
20	Cam SHELTON	G	6-2	185	Gr.-1V+	Chino, CA / Northern Arizona / Damien HS
21	Michael GRAHAM	F	6-8	225	Jr.-TR	Brooklyn, NY / Elon / Xavier High School / Canterbury School
22	Rick ISSANZA	C	7-1	230	R-Jr.-TR	Kinshasa, Congo / Oklahoma / Bella Vista Prep
23	Alex MERKVLADZE	F	6-9	230	Jr.-1V	Kutaisi, Georgia / CSUN / Modesto Christian School
34	Keli LEAUPEPE	F	6-6	240	Sr.-3V	Melbourne, Australia / Box Hill Senior Secondary College
40	Kian NADER	G	6-1	170	Jr-1V	Tarzana, CA / Chapman / Viewpoint HS
42	AJ WILLIAMS	G	6-2	180	Fr.-HS	Chicago, IL / Whitney Young HS

HEAD COACH: Stan Johnson (3rd Year, Southern Utah, '01)
ASSISTANT COACH: David Carter (3rd Year, Saint Mary's, '89)
ASSISTANT COACH: Greg Youncofski (3rd Year, Kansas, '13)
ASSISTANT COACH: David Marek (1st Year, Southern Utah, '09)
DIRECTOR OF OPERATIONS: Ricky Muench (3rd Year, Marquette, '19)
VIDEO COORDINATOR: Erik Johansson (1st Year / 7th at LMU, LMU, '20)

GRADUATE ASSISTANT: Ben Gerber (2nd Year)
GRADUATE ASSISTANT: Mark Borgeson Jr. (1st Year)
ASSOCIATE HEAD ATHLETIC TRAINER: Steve Cortez (14th Year)
ASSOCIATE AD, SPORTS PERFORMANCE: Jordan Alcantar (5th Year)
ASSISTANT AD, COMMUNICATIONS: Matthew Lerman (7th Year)
ATHLETIC DIRECTOR (SPORT SUPERVISOR): Craig Pintens (5th Year)

LMU 2022-23 LMU GAME NOTES

LMU IN WCC TOURNAMENT

LMU'S ALL-TOURNAMENT SELECTIONS

1988 - Corey Gaines, Bo Kimble, Hank Gathers (MVP)
 1989 - Bo Kimble, Hank Gathers (MVP)
 1995 - Ime Oduok, Mike O'Quinn
 1997 - Jim Williamson
 2006 - Matthew Knight, Brandon Worthly
 2013 - Anthony Ireland
 2018 - James Batemon

LMU VS. OPPONENTS

BYU (0-3): 2014 - L, 85-74 (Quarters); 2017 - L, 89-81 (Quarters); 2022 - L, 85-60 (Quarters)

Gonzaga (0-1): 2018 - L, 85-74 (Second)

Gonzaga (0-1): 2018 - L, 85-74 (Second)

Pacific (0-1): 2022 - W, 86-66 (First)

Portland (7-2): 1988: W, 110-104 (First); 1995: L, 74-68 (Semis); 2003: W, 65-63 (First); 2004: W, 82-77 (First); 2007: L, 55-41 (First); 2011: W, 73-68 (First); 2013: W, 65-54 (First); 2014: W, 67-64 (First); 2018: W, 78-72 (First)

Saint Mary's (1-2): 1997 - L, 80-62 (Semis); 2006 - W, 66-64 (Semis); 2016 - L, 60-48; 2021 - L, 52-47 (Quarters)

San Diego (2-3): 1987 - L, 99-84 (First); 1996 - L, 75-51 (First); 2009 - L, 62-56 (First); 2016 - W, 64-61 (First); 2020 - W, 75-61 (First)

San Francisco (0-1): 2020 - L, 82-53 (Second); 2021 - W, 70-66 (Second)

Under Johnson (2-2): 2021 (1-1); 2022 (1-1)

INSIDE THE NUMBERS

LMU'S RECORD WHEN

AT HALFTIME.....Overall.....WCC

When LMU Leads/Trails/Tied8-2 | 2-3 | 2-0.....1-0 | 0-1 | 1-0

FIELD GOAL PERCENTAGE

When LMU Better/Worse/Tied7-0 | 5-5 | 0-0.....1-0 | 1-1 | 0-0

REBOUNDS

When LMU More/Less/Tied8-1 | 3-4 | 1-0.....1-0 | 0-1 | 1-0

TURNOVERS

When LMU More/Less/Tied5-2 | 4-3 | 3-0.....2-0 | 0-1 | 0-0

PERSONAL FOULS

When LMU More/Less/Tied5-4 | 5-1 | 2-0.....0-0 | 2-1 | 0-0

WHEN SCORING

< 60 pts | 60-69 | 70-790-0 | 3-2 | 3-3.....0-0 | 1-0 | 0-1

80-89 | 90-99 | 100+4-0 | 2-0 | 0-0.....0-0 | 1-0 | 0-0

WHEN OPPONENTS SCORE

< 60 pts | 60-69 | 70-795-0 | 3-0 | 2-3.....1-0 | 0-0 | 1-1

80-89 | 90-99 | 100+2-2 | 0-0 | 0-0.....0-0 | 0-0 | 0-0

WHEN SHOOTING

< 35% | 35.1-40% | 40.1-45%.....0-0 | 0-1 | 5-3.....0-0 | 0-0 | 1-1

45.1-50% | 50.1-55% | 55.1%+.....5-1 | 2-0 | 0-0.....0-0 | 1-0 | 0-0

WHEN ALLOWING OPPONENT TO SHOOT

< 35% | 35.1-40% | 40.1-45%.....3-0 | 1-0 | 5-0.....0-0 | 0-0 | 2-0

45.1-50% | 50.1-55% | 55.1%+.....3-3 | 0-2 | 0-0.....0-1 | 0-0 | 0-0

COMPARED TO OPPONENT WHEN SCORING

In the Paint - More/Less/Tied6-1 | 5-3 | 1-1.....0-0 | 2-0 | 0-1

Off TOs - More/Less/Tied7-2 | 5-3 | 0-0.....0-1 | 2-0 | 0-0

2nd Chance Pts - More/Less/Tied8-2 | 3-3 | 1-0.....0-1 | 1-0 | 1-0

Bench Pts - More/Less/Tied8-1 | 3-4 | 1-0.....2-0 | 0-1 | 0-0

WEARING

White Jerseys9-0.....1-0

Red Jerseys2-2.....0-1

Blue Jerseys1-1.....1-0

Grey Jerseys.....0-1.....0-0

Black Jerseys.....0-1.....0-0

QUICK GLANCE AT 2022-23

2022-23 WCC Standings (thru games on 1/2/22)

	WCC		Overall		Streak
	W-L	PCT.	W-L	PCT.	
Gonzaga	2-0	1.000	13-3	.812	W8
Saint Mary's	2-0	1.000	12-4	.750	W3
Santa Clara	2-1	.667	14-4	.778	W1
LMU	2-1	.667	12-5	.706	W1
BYU	2-1	.667	12-6	.667	L1
Pacific	2-1	.667	9-9	.500	W2
San Diego	1-2	.333	8-9	.471	L1
Portland	0-2	.000	8-9	.471	L4
Pepperdine	0-2	.000	7-9	.438	L3
San Francisco	0-3	.000	11-7	.611	L3



COMING UP IN THE WCC:

Saturday, January 7, 2023 Men's Basketball

Away	Home	Time	Location
Pacific	Pepperdine	5:00 P.M.	Malibu, Calif. / (Conf.)
Brigham Young	San Diego	5:00 P.M.	San Diego, Calif. / (Conf.)
Portland	Saint Mary's	6:00 P.M.	Moraga, Calif. / (Conf.)
Gonzaga	Santa Clara	7:00 P.M.	Santa Clara, Calif. / (Conf.)
San Francisco	Loyola Marymount	7:00 P.M.	Los Angeles, Calif. / (Conf.)

Thursday, January 12, 2023 Men's Basketball

Away	Home	Time	Location
Loyola Marymount	Saint Mary's	6:00 P.M.	Moraga, Calif. / (Conf.)
Gonzaga	Brigham Young	6:30 P.M.	Provo, Utah / (Conf.)
Pepperdine	San Diego	7:00 P.M.	San Diego, Calif. / (Conf.)
San Francisco	Portland	8:00 P.M.	Portland, Ore.

Saturday, January 14, 2023 Men's Basketball

Away	Home	Time	Location
Santa Clara	Pacific	6:00 P.M.	Stockton, Calif. / (Conf.)
Pepperdine	Brigham Young	6:00 P.M.	Provo, Utah / (Conf.)
San Diego	Loyola Marymount	7:00 P.M.	Los Angeles, Calif. / Gersten Pavilion / (Conf.)
Portland	Gonzaga	7:00 P.M.	Spokane, Wash. / (Conf.)
Saint Mary's	San Francisco	8:00 P.M.	San Francisco, Calif. / (Conf.)

Record Following a Win6-5 0-1
 Record Following a Loss5-0 1-0

WHEN THE GAME IS PLAYED

DAY OF THE WEEK...OVERALL...WCC

Monday.....1-00-0
 Tuesday.....0-10-0
 Wednesday.....3-10-0
 Thursday.....2-12-0
 Friday.....2-00-0
 Saturday.....2-20-1
 Sunday.....2-00-0

MONTH OF THE YEAR

November.....6-30-0
 December.....5-21-1
 January.....1-01-0
 February.....0-00-0
 March.....0-00-0

TIME ZONE.....OVERALL...WCC

Pacific.....9-42-1
 Mountain.....1-10-0
 Central.....0-00-0
 Eastern.....2-00-0

WIN/LOSS MARGINS

MARGINS.....OVERALL.....WCC

9 or Less.....4-2.....1-1
 1 | 2 | 3.....1-0 | 1-1 | 0-0.....0-0 | 0-0 | 0-0
 4 | 5 | 6.....1-0 | 1-0 | 0-1.....0-0 | 1-0 | 0-1
 7 | 8 | 9.....0-0 | 0-0 | 0-0.....0-0 | 0-0 | 0-0
10 or more.....8-3.....1-0
 10-14.....4-1.....0-0
 15-19.....1-2.....0-0
 20+.....3-0.....1-0
Overtime.....2-0.....0-0

HANK GATHERS STATUE

LMU ATHLETICS HONORED HANK GATHERS FOR HIS SIGNIFICANT CONTRIBUTIONS TO LOYOLA MARYMOUNT UNIVERSITY BY CONSTRUCTING A STATUE IN HIS LIKENESS FOR THE 30TH ANNIVERSARY OF THE '89-'90 BASKETBALL TEAM. THE STATUE IS LOCATED NEAR THE ENTRANCE OF CAMPUS AS YOU HEAD TOWARD GERSTEN PAVILION, WHERE IT CAN BE ENJOYED BY ALL.

HANK44@LMU.EDU

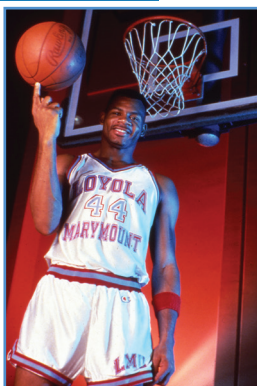

The numbers the 1989-90 LMU Lions put up were staggering. Here just a few of the mind-numbing figures the Lions put up that season.

122.4 Number of points averaged per game in 1989-90, still an NCAA Division-I record.

28 The number of games the Lions had over 100 points, also an NCAA record.

12 Consecutive games scored over 100 points, tied with UNLV for the NCAA record.

1,131 Points Bo Kimble scored to lead the nation, ranked 5th all-time in NCAA history.

28 The number of times LMU is listed in the NCAA record book for team single-game scoring out of 64 total listings.

157 The number of points the Lions scored to set the WCC record in 157-115 win over USF (2/5/90).

149 The number of points the Lions scored to set the NCAA tournament record in 149-115 win over Michigan (3/18/90).

11 The number of NCAA tournament records the Lions set in just the one game against Michigan (3/18/90)

LMU PLAYERS..... This Season in Bold

50+ POINTS50, Bo Kimble vs. San Francisco, Feb. 4, 1990
 40+ POINTS41, Terrell Lowery vs. San Diego, Feb. 15, 1992
 30+ POINTS30, Eli Scott (10-17 FG, 0-0 3PT, 10-11 FT) vs. Santa Clara; Feb. 17, 2022
 5+ DOUBLE-FIGURE PTSvs. Bellarmine, Nov. 25, 2022
5 - Leaupepe (15), Ahrens (15), Stephens (13), Anderson (11), Merkviladze (10)
 TWO 20+ SCORERS 2 - Shelton (21), Anderson (20); at Colorado State; Nov. 30, 2022
 3+ 20-PT SCORERS 3 - Payne 24, Ireland 21, Osborne 20; La Sierra, Dec. 21, 2013
 7+ THREES MADE7, Chance Stephens vs. Wake Forest; Nov. 22, 2022
 20+ REBOUNDS22, Ime Oduok Buffalo, Jan. 7, 1994
 15-19 REBOUNDS 15, Mattias Markusson at San Francisco, Feb. 18, 2021
 7+ OFFENSIVE REBOUNDS7, Eli Scott at Minnesota; Nov. 30, 2020
 TWO 10+ REBOUNDERSvs. LIFE Pacific, Nov. 7, 2022
 2 - Graham (13), Issanza (10)
 10+ FTM 15-18, Keli Leaupepe vs. Morgan State; Nov. 23, 2022
 10+ FTM AT 100% 10-10, Cam Shelton vs. Prairie View A&M; Nov. 27, 2021
 10+ ASSISTS 12, Cam Shelton at Portland; Dec. 29, 2022
 8+ ASSISTS WITH 0 TURNOVERS 8, Cam Shelton vs. Grand Canyon; Nov. 29, 2021
 5+ STEALS6, Joe Quintana vs. Little Rock; Nov. 17, 2021
 5+ BLOCKS 7, Petr Herman at Pacific, Feb. 25, 2017
 DOUBLE-DOUBLE Cam Shelton - 15 points / 12 assists at Portland; Dec. 29, 2022
 TRIPLE-DOUBLE Eli Scott - 21 points, 13 assists, 13 rebounds vs. Grambling; Dec. 7, 2019
 CONSECUTIVE DOUBLE-DOUBLES Cam Shelton, 2; Dec. 21, 2022, Dec. 29, 2022
 24 points, 10 rebounds vs. Tulsa; 15 points and 12 assists at Portland
 2+ DOUBLE-DOUBLES at Tulsa; Dec. 7, 2021
 Eli Scott - 19 points and 11 rebounds; Dameane Douglas - 18 points and 11 rebounds

LMU TEAM..... This Season in Bold

100+ POINTS 105, vs. Westcliff University, Nov. 5, 2019
 30-POINT+ WIN+50 (99-49), vs. LIFE Pacific, Nov. 7, 2022
 40-POINT+ WIN+50 (99-49), vs. LIFE Pacific, Nov. 7, 2022
 50-POINT+ WIN+50 (99-49), vs. LIFE Pacific, Nov. 7, 2022
 ERASED 10+ POINT DEFICIT Down 11 vs. Morgan State, Nov. 23, 2022
 ERASED 15+ POINT DEFICIT Down 17 vs. SMU, Nov. 22, 2021
 40+ FGM 40, vs. Westcliff University, Nov. 5, 2019
 70+ FGA 70, (32-70), vs. UC Davis, Nov. 12, 2022
 55.0% + SHOOTING 56.1% (32-for-57) vs. Pacific, Feb. 26, 2022
 60.0% + SHOOTING 60.0% (24-for-40) vs. San Francisco, Mar. 5, 2021
 OPPONENT UNDER 30.0% SHOOTING 29.8% (17-57) vs. LIFE Pacific, Nov. 7, 2022
 MADE 0 3PT FG 0, Santa Clara, Mar. 2, 2019
 MADE 12+ 3PT FG 15-30 (50.0%), at Portland, Dec. 29, 2022
 50.0% + 3PT 50.0% (15-30), at Portland, Dec. 29, 2022
 MADE 30+ FT 32-for-36, vs. Prairie View A&M, Nov. 27, 2021
 ATTEMPT 40+ FT43, San Francisco, Feb. 20, 2016
 OVER 90% FT 100% (11-for-11) vs. SMU, Nov. 22, 2021
 100% FT 100% (11-for-11) vs. SMU, Nov. 22, 2021
 5 OR FEWER TURNOVERS COMMITTED 5 vs. Cal Baptist, Mar. 20, 2019
 24+ FORCED TURNOVERS 26 vs. New Mexico State, Dec. 11, 2021
 12+ STEALS 12 vs. Little Rock, Nov. 17, 2021
 60+ BENCH POINTS 67, Bethesda University, Nov. 29, 2019
 35+ POINTS OFF TURNOVERS 35 vs. Brown, Mar. 25, 2019
 BEAT A RANKED OPPONENT Feb. 15, 2012 at #16 Saint Mary's, 75-60
 LOST TO A RANKED OPPONENT Jan. 27, 2021 at #2 Gonzaga; 89-55
 PLAYED A #1 RANKED OPPONENT Feb. 27, 2021 at #1 Gonzaga; 86-69
 WON OVERTIME GAME Nov. 23, 2022 vs. Morgan State; 81-80
 LOST OVERTIME GAME Feb. 10, 2022 vs. BYU; 83-82
 WON DOUBLE OT GAME Feb. 27, 2016 Pepperdine; 90-83
 LOST DOUBLE OT GAME Feb. 24, 2011 at Santa Clara, 84-75
 TRIPLE OVERTIME GAME None
 RANKED IN AP 21st, 1990, Final Poll
 RECEIVING VOTES IN AP 2 Votes, Nov. 19, 2018, Week Three
 NCAA NET RANKINGS TOP 10 10th, Nov. 26, 2018
 POSTSEASON GAME College Basketball Invitational (CBI) Semi at South Florida, Mar. 28, 2019
 POSTSEASON WIN .. College Basketball Invitational (CBI) Quarterfinal vs. Brown, Mar. 25, 2019



**JALIN
ANDERSON**

G • 6-3 • 185 • Jr-2V
Jackson, TN



**DAMEANE
DOUGLAS**

G/F • 6-7 • 205 • RSr-3V
Hanford, CA

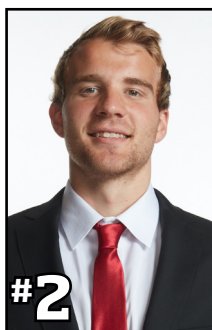

**JUSTIN
AHRENS**

G • 6-6 • 195 • 5th-TR
Versailles, OH



**CHANCE
STEPHENS**

G • 6-3 • 185 • FR-HS
Riverside, CA



**NOAH
TAITZ**

G • 6-3 • 190 • Jr-TR
Las Vegas, NV



**KWANE
MARBLE II**

G • 6-5 • 195 • Sr-1V
DENVER, CO



**LAMAJ
LEWIS**

G • 6-6 • 200 • So-1V
Paramount City, CA



**JAMES
NOBLES**

G • 6-4 • 170 • RFR-RS
North Hollywood, CA



**CAM
SHELTON**

G • 6-2 • 185 • GR-1V
Chino, CA



**MICHAEL
GRAHAM**

F • 6-8 • 225 • Jr-TR
Brooklyn, NY



**RICK
ISSANZA**

C • 7-1 • 240 • RS JR-TR
KINSHASA, Congo



**ALEX
MERKVILADZE**

F • 6-8 • 230 • SO-1V
Kutsai, Georgia



**KELI
LEAUPEPE**

F • 6-6 • 240 • Sr-3V
Melbourne, Australia



**KIAN
NADER**

G • 6-1 • 170 • Jr-1V
Tarzana, CA



**AJ
WILLIAMS**

G • 6-2 • 180 • Fr-HS
Chicago, IL



**STAN
JOHNSON**

HEAD COACH
3rd Season

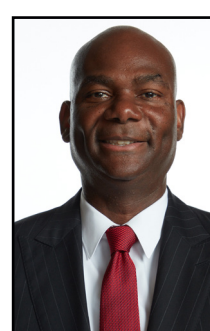

**DAVID
CARTER**

ASSISTANT COACH
3rd Season



**GREG
YOUNCOFSKI**

ASSISTANT COACH
3rd Season



**DAVID
MAREK**

ASSISTANT COACH
1st Season



**RICKY
MUENCH**

DIR. OF OPERATIONS
3rd Season



**ERIK
JOHANSSON**

VIDEO COORDINATOR
1st Season (7th at LMU)



**BEN
GERBER**

GRADUATE ASSISTANT
2nd Season



**MARK
BORGESON**

GRADUATE ASSISTANT
1st Season



**JORDAN
ALCANTAR**

SPORTS PERFORMANCE
5th Season

Stan Johnson

Head Coach

3rd Season



Loyola Marymount University named Stan Johnson as its new men's basketball head coach on March 20, 2020.

The 2020-21 season saw meteoric growths across the board for LMU men's basketball. The Lions finished in the top three of the West Coast Conference standings for the first time since 2005-06. In his first season as head coach, Stan Johnson guided his team through the COVID-19 pandemic and posted a winning record in the WCC for the first time since 2011-12.

LMU has posted a top-100 ranking in the NCAA's NET, college basketball's comprehensive metric that takes into account record, quality opponents faced, and game location, among others. LMU's 95 ranking is the highest NET (or RPI at that time) since the Elite Eight season of 1990.

Four Lions received All-WCC recognition this season, including Eli Scott's selection as a First Team All-Conference selection, Jalin Anderson being named to the All-Freshman team, and Dameane Douglas and Keli Leaupepe each receiving honorable mention team selections. As a team, the Lions posted the most 20+ point wins since 1990-91.

Off the court, Johnson's team recorded a program-record GPA in his first semester as head coach (Fall 2020).

Johnson coached five seasons at Marquette University and was promoted to associate head coach in June of 2017 after helping guide the Golden Eagles to a NCAA tournament trip in 2016-17. Marquette also made a run to the NIT quarterfinals in 2017-18 and returned to the NAAs in 2018-19.

Johnson arrived in Milwaukee after working the previous two seasons at Arizona State and was on the opposing bench in a pair of matchups against the Golden Eagles. The Sun Devils, who went 16-1 at home, participated in the NCAA tournament in 2013-14 in his first campaign with the program and earned a spot in the National Invitation Tournament in 2014-15.

Johnson also spent two seasons (2011-13) at Drake University after a three-year stint at the University of Utah, which advanced to the NCAA tournament in 2009.

During his two seasons at Drake, he helped coach Ben Simons and Joey King to Missouri Valley Conference honors with Simons earning All-MVC second-team honors each of the final two seasons and King earning all-freshman honors in 2012-13.

In Johnson's first season with the Bulldogs in 2011-12 he helped guide Drake to its second-highest conference finish (tied for third) since 1986, and a victory in the postseason for the first time since 1975. Two Bulldogs were named second-team All-Missouri Valley Conference

COACH JOHNSON

COACHING EXPERIENCE:

2020-Present	LMU, Head Coach
2017-20	Marquette University, Associate Head Coach
2015-17	Marquette University, Assistant Coach
2013-15	Arizona State University, Assistant Coach
2011-13	Drake University, Assistant Coach
2008-11	University of Utah, Assistant Coach
2007-08	Cal State Northridge, Assistant Coach
2004-07	Southwest Baptist University, Assistant Coach
2003-04	Bemidji State University, Assistant Coach

PLAYING EXPERIENCE

2002-2003	Bemidji State University
1998-2001	Southern Utah University

PERSONAL

Education: Bemidji State University (2002-03)
Southern Utah University (1998-2001), B.A. in Communication '03
Family: He and his wife Brittany have three children, Brooklyn, Myles and Braylon.

(Simons and Rayvonte Rice), and Simons was named captain of the MVC's Most Improved Team.

During his three-year stay at Utah, Johnson was part of a staff that coached the Utes in 2008-09 to a 24-10 record, a share of the Mountain West Conference Championship and the post-season conference tournament title. Utah finished the season ranked No. 25 in the AP poll and earned a No. 5 seed in the Midwest Region, at the time the highest seed ever given to a Mountain West team.

Johnson came to Utah after a one-year stint as an assistant coach at Cal State Northridge in 2007-08. The Matadors finished 20-10 overall and earned a share of their first Big West Conference regular season championship with Johnson on the staff.

Prior to his year at Cal State Northridge, Johnson spent three seasons (2004-07) on the bench at Southwest Baptist University in Bolivar, Mo. The Bearcats were 50-30 in that period, with three-consecutive winning seasons for the first time in school history. The 2005-06 squad posted a 27-5 record, including a school-record 14 wins in a row to open the season. Southwest Baptist captured the Mid-America Intercollegiate Athletics Association title that year and made a trip to the NCAA Division II tournament, finishing No. 6 in the national rankings.

Johnson started his coaching career at Bemidji (Minn.) State University in 2003-04. In his lone season at Bemidji, Johnson helped coach the Beavers to a 20-10 mark and their first-ever 20-win season. Bemidji State was 14-2 in conference play that season, earning a berth to the NCAA Division II tournament and leading the nation in 3-pointers per game, with 11.7.

As a player, Johnson was a three-year letterman at Southern Utah University. He was a team captain and starter in 2000-01 and helped lead the Thunderbirds to the Mid-Continent Conference (now Summit League) title and a berth in the NCAA tournament, where they dropped a close 68-65 decision to No. 3 seed Boston College. Johnson was a three-time member of the Mid-Continent Conference All-Academic Team and earned a bachelor's degree in communication from SUU in 2003.

Johnson played his senior season of college basketball at Bemidji State (2002-03), where he served as a team captain and earned honorable mention all-conference accolades. He averaged 13.5 points and distributed a team-high 114 assists during his one season with the Beavers.

Johnson is a graduate of Taylorsville (Utah) High School.

JALIN ANDERSON

BASKETBALL NICKNAME
FAVORITE PRO ATHLETE
FAVORITE PRO TEAM
BIGGEST ATHLETIC THRILL
ATHLETE I ADMIRE MOST AND WHY

JBOOGIE
DAMIAN LILLARD
GOLDEN STATE WARRIORS
GAME WINNING ASSIST
DAMIAN LILLARD BECAUSE HE WASN'T HIGHLY RECRUITED COMING OUT OF HIGH SCHOOL AND HE STILL DIDN'T LET THAT STOP HIM FROM BECOMING A TOP PLAYER IN THE NBA.

HANK GATHERS
HONEY BBQ CHICKEN WINGS
TOMATOES
MARTIN
MICHAEL JORDAN, KOBE BRYANT, AND TUPAC SHAKUR

LIFE
BECOME A COACH OR A BOXER
BECAUSE I COULDN'T GET O LOL
MARJON BEAUCHAMP
LAMELO BALL
I'M NATURALLY LEFT-HANDED

LIKE MIKE
BETWEEN THE LEGS-BEHIND THE BACK
PASTA

WATCHING SHOWS
BOXING OR FOOTBALL

BAHAMAS
DUBAI
JA MORANT
POLO G
EVERYONE HAS THEIR OWN RACE TO RUN, SO RUN YOURS.
LOVE
MY PARENTS
I WANT YOU BY ICE J J FISH
PSYCHOLOGY



CURRENT OR FORMER LMU ATHLETE I MOST ENJOY WATCHING
FAVORITE FOOD
LEAST FAVORITE FOOD
FAVORITE TV SHOW
IF I COULD INVITE THREE PEOPLE IN HISTORY TO DINNER
FAVORITE MOVIE
IF I DIDN'T PLAY BASKETBALL I WOULD
REASON I WEAR MY JERSEY NUMBER
MOST FAMOUS PLAYER I'VE PLAYED WITH
MOST FAMOUS PLAYER I'VE PLAYED AGAINST
SOMETHING MOST PEOPLE DON'T KNOW ABOUT ME
FAVORITE BASKETBALL MOVIE
FAVORITE BASKETBALL MOVE
FAVORITE PREGAME MEAL
FAVORITE THING TO DO ON THE ROAD
SPORT I'D BE PLAYING IF I DIDN'T PLAY BASKETBALL
FAVORITE PLACE I'VE VISITED
PLACE I'D MOST LIKE TO VISIT
DREAM 1-ON-1 MATCHUP
FAVORITE MUSICIAN
MY ADVICE TO YOUNGSTERS
ONE WORD TO DESCRIBE MYSELF
WHO INSPIRES ME TO BE BETTER
SONG THAT ALWAYS PUTS ME IN A GOOD MOOD
MAJOR AT LMU

			Total		3-Point		F-Throws		Rebounds										Scoring	
Season	gp-gs	min/avg	fg-fga	pct	fg-fga	pct	ft-fta	pct	off	def	tot	avg	pf	fo	ast	to	blk	stl	pts	avg
2020-21	21-19	655/31.2	51-161	.317	20-74	.270	28-36	.778	11	36	47	2.2	53	1	71	48	5	16	150	7.1
2021-22	18-3	402/22.3	62-135	.459	18-54	.333	9-12	.750	3	21	24	1.3	37	0	30	28	0	13	151	8.4
2022-23	17-14	422/24.8	66-166	.398	22-73	.301	18-31	.581	9	24	33	1.9	34	0	46	48	2	13	172	10.1
TOTAL	56-36	1479/26.4	179-462	.387	60-201	.299	55-79	.696	23	81	104	1.9	124	1	147	124	7	42	473	8.4

Points	20	at Pacific (12/31/22)
	20	at Colorado St. (11/30/22)
	15	at Portland (12/29/22)
	14	vs Utah St. (12/10/22)
	14	at UC Irvine (11/15/22)
Field Goals Made	8	at Pacific (12/31/22)
	8	at Colorado St. (11/30/22)
Field Goal Attempts	16	at Colorado St. (11/30/22)
	14	at Pacific (12/31/22)
FG Pct (min 5 made)	.857 (6-7)	at Portland (12/29/22)
	.571 (8-14)	at Pacific (12/31/22)
3-Point Field Goals Made	4	at Colorado St. (11/30/22)
	3	at Portland (12/29/22)
	3	BELLARMIN (11/25/22)
3-Point FG Attempts	9	at Colorado St. (11/30/22)
	8	CLEVELAND ST. (12/18/22)
3-Pt FG Pct (min 2 made)	1.000 (3-3)	at Portland (12/29/22)
	.500 (3-6)	BELLARMIN (11/25/22)
	.500 (2-4)	MORGAN ST. (11/23/22)
Free Throws Made	4	at Pacific (12/31/22)
	4	at UC Irvine (11/15/22)
Free Throw Attempts	5	at Pacific (12/31/22)
	4	BYU (01/05/23)
	4	vs Utah St. (12/10/22)
	4	MORGAN ST. (11/23/22)
	4	vs Wake Forest (11/20/22)
	4	vs Georgetown (11/18/22)
	4	at UC Irvine (11/15/22)
FT Pct (min 3 made)	1.000 (4-4)	at UC Irvine (11/15/22)
	.800 (4-5)	at Pacific (12/31/22)
Rebounds	7	LIFE PACIFIC (11/07/22)
	4	BYU (01/05/23)

Points: 20, at Colorado St. -- 11/30/22; at Pacific -- 12/31/22
 Rebounds: 7, LIFE Pacific -- 11/07/22
 Assists: 9, Santa Clara -- 01/23/21; Pacific -- 02/13/21
 Steals: 3, Cal Poly -- 12/19/20
 Blocks: 2, San Diego -- 01/19/21
 FG made: 8, San Diego -- 01/29/22; at Colorado St. -- 11/30/22; at Pacific -- 12/31/22
 FG attempts: 16, at Colorado St. -- 11/30/22
 3FG made: 4, at Colorado St. -- 11/30/22
 3FG attempts: 9, at Colorado St. -- 11/30/22
 FT made: 6, at Pepperdine -- 02/25/21
 FT attempts: 9, at Pepperdine -- 02/25/21

<- CAREER
 SEASON ->

DAMEANE DOUGLAS

BASKETBALL NICKNAME
FAVORITE PRO ATHLETE
FAVORITE PRO TEAM
MOST MEMORABLE MOMENT AT LMU
BIGGEST ATHLETIC THRILL
ATHLETE I ADMIRE MOST AND WHY
CURRENT OR FORMER LMU ATHLETE I MOST ENJOY WATCHING
BEST THING ABOUT LMU AND LOS ANGELES
FAVORITE FOOD
LEAST FAVORITE FOOD
IF I COULD INVITE THREE PEOPLE IN HISTORY TO DINNER
FAVORITE MOVIE
IF I DIDN'T PLAY BASKETBALL, I WOULD
REASON I WEAR MY JERSEY NUMBER
MOST FAMOUS PLAYER I'VE PLAYED WITH
MOST FAMOUS PLAYER I'VE PLAYED AGAINST
SOMETHING MOST PEOPLE DON'T KNOW ABOUT ME
FAVORITE BASKETBALL MOVIE
FAVORITE BASKETBALL MOVE
FAVORITE PREGAME MEAL
FAVORITE THING TO DO ON THE ROAD
SPORT I'D BE PLAYING IF I DIDN'T PLAY BASKETBALL
FAVORITE PLACE I'VE VISITED
PLACE I'D MOST LIKE TO VISIT
DREAM 1-ON-1 MATCHUP
FAVORITE MUSICIAN
MY ADVICE TO YOUNGSTERS
ONE WORD TO DESCRIBE MYSELF
WHO INSPIRES ME TO BE BETTER
SONG THAT ALWAYS PUTS ME IN A GOOD MOOD
MAJOR AT LMU

DAME
KOBE
EAGLES
WINNING THE JAMAICA CLASSIC
PLAYING AWAY GAMES AND DOMINATING ANOTHER TEAM IN THEIR GYM
WITH THEIR FANS
KAWHI BECAUSE HE DOESN'T CARE ABOUT WHAT ANYONE ELSE THINK
AND JUST LEAVES EVERYTHING ON THE COURT.
ELI BECAUSE HE'S A GREAT PASSER
BEACH
SALMON
CHEESE
OBAMA, KOBE, MLK
GET RICH OR DIE TRYING
BE A THERAPIST
BECAUSE I FEEL THAT THE PERSON THAT WEARS #1 NEEDS TO BE NICE
JALEN GREEN
MELO
I WAS IN NJROTC
COACH CARTER
RIP THROUGH BASELINE
CHICKEN
LISTEN TO MUSIC
FOOTBALL OR BASEBALL
JAMAICA
GREECE
ME AND LEBRON
DRAKE
KEEP WORKING IT'LL PAY OFF EVENTUALLY
DETERMINED
MY FAMILY
RAGS2RICHES BY ROD WAVE
SOCIOLOGY



			Total		3-Point		F-Throws		Rebounds											Scoring	
Season	gp-gs	min/avg	fg-fga	pct	fg-fga	pct	ft-fa	pct	off	def	tot	avg	pf	fo	ast	to	blk	stl	pts	avg	
2018-19	33-22	815/24.7	102-184	.554	15-26	.577	56-89	.629	41	120	161	4.9	84	1	42	48	8	26	275	8.3	
2020-21	12-12	418/34.8	62-115	.539	11-30	.367	27-46	.587	14	74	88	7.3	36	1	15	38	8	12	162	13.5	
2021-22	13-10	317/24.4	55-97	.567	5-15	.333	26-39	.667	10	49	59	4.5	21	0	14	23	6	13	141	10.8	
TOTAL	58-44	1550/26.7	219-396	.553	31-71	.437	109-174	.626	65	243	308	5.3	141	2	71	109	22	51	578	10.0	

Points: 23, UC Santa Barbara -- 12/12/20
 Rebounds: 11, at Tulsa -- 12/07/21
 Assists: 6, at Santa Clara -- 1/26/19
 Steals: 4, at Santa Clara -- 1/26/19
 Blocks: 2, at San Francisco -- 01/13/22; at San Francisco -- 03/02/19; Long Beach St. -- 12/04
 FG made: 9, UC Santa Barbara -- 12/12/20
 FG attempts: 15, Long Beach St. -- 12/04/20
 3FG made: 2, 9 times
 3FG attempts: 7, Long Beach St. -- 12/04/20
 FT made: 9, Pacific -- 1/31/19
 FT attempts: 11, Pacific -- 1/31/19

<- CAREER

JUSTIN AHRENS

FAVORITE PRO ATHLETE
BIGGEST ATHLETIC THRILL
BEST THING ABOUT LMU AND LOS ANGELES
FAVORITE FOOD
LEAST FAVORITE FOOD
FAVORITE TV SHOW
IF I COULD INVITE TWO PEOPLE IN HISTORY TO DINNER
REASON I WEAR MY JERSEY NUMBER
MOST FAMOUS PLAYER I'VE PLAYED WITH
SOMETHING MOST PEOPLE DON'T KNOW ABOUT ME
FAVORITE BASKETBALL MOVIE
FAVORITE BASKETBALL MOVE
FAVORITE PREGAME MEAL
FAVORITE THING TO DO ON THE ROAD
SPORT I'D BE PLAYING IF I DIDN'T PLAY BASKETBALL
FAVORITE PLACE I'VE VISITED
PLACE I'D MOST LIKE TO VISIT
DREAM 1-ON-1 MATCHUP
FAVORITE MUSICIAN
MY ADVICE TO YOUNGSTERS
ONE WORD TO DESCRIBE MYSELF
WHO INSPIRES ME TO BE BETTER
SONG THAT ALWAYS PUTS ME IN A GOOD MOOD
MAJOR AT LMU

KLAY THOMPSON
NCAA TOURNEY
THE WEATHER
PASTA OR STEAK
BRUSSELS SPROUTS
NARCOS
LEBRON JAMES, ADAM SANDLER
IT WAS MY SENIOR YEAR HIGH SCHOOL NUMBER
DARIUS BAZLEY
I'M A FRIENDLY GUY
MORE THAN A GAME
STEP BACK 3
CHICKEN PARMESAN W/ PASTA
LISTEN TO MUSIC
BASEBALL
VALENCIA, SPAIN
FIJI
KLAY THOMPSON
FUTURE
KEEP STACKING GOOD DAYS
DRIVEN
MY FAMILY
LOST BY FRANK OCEAN
COLLEGE OF EDUCATION



			Total		3-Point		F-Throws		Rebounds											Scoring	
Season	gp-gs	min/avg	fg-fga	pct	fg-fga	pct	ft-fa	pct	off	def	tot	avg	pf	fo	ast	to	blk	stl	pts	avg	
2022-23	17-14	424/24.9	39-110	.355	33-99	.333	16-22	.727	2	37	39	2.3	32	0	13	20	3	10	127	7.5	
TOTAL	17-14	424/24.9	39-110	.355	33-99	.333	16-22	.727	2	37	39	2.3	32	0	13	20	3	10	127	7.5	

Points	18	at Portland (12/29/22)
	15	BELLARMINE (11/25/22)
	14	LIFE PACIFIC (11/07/22)
	12	vs Georgetown (11/18/22)
	11	vs Wake Forest (11/20/22)
Field Goals Made	5	at Portland (12/29/22)
	5	BELLARMINE (11/25/22)
	5	LIFE PACIFIC (11/07/22)
Field Goal Attempts	12	BELLARMINE (11/25/22)
	10	vs Wake Forest (11/20/22)
FG Pct (min 5 made)	.833	(5-6) LIFE PACIFIC (11/07/22)
	.556	(5-9) at Portland (12/29/22)
3-Point Field Goals Made	4	at Portland (12/29/22)
	4	BELLARMINE (11/25/22)
	4	vs Georgetown (11/18/22)
	4	LIFE PACIFIC (11/07/22)
3-Point FG Attempts	10	BELLARMINE (11/25/22)
	9	vs Wake Forest (11/20/22)
3-Pt FG Pct (min 2 made)	.800	(4-5) LIFE PACIFIC (11/07/22)
	.667	(2-3) vs Utah St. (12/10/22)
Free Throws Made	4	at Portland (12/29/22)
	2	BYU (01/05/23)
	2	TULSA (12/21/22)
	2	CLEVELAND ST. (12/18/22)
	2	at Grand Canyon (12/07/22)
Free Throw Attempts	5	at Portland (12/29/22)
	3	BYU (01/05/23)
	3	at Pacific (12/31/22)
	3	CLEVELAND ST. (12/18/22)
FT Pct (min 3 made)	.800	(4-5) at Portland (12/29/22)
Rebounds	5	at Colorado St. (11/30/22)
	5	vs Wake Forest (11/20/22)
	5	at UC Irvine (11/15/22)

Points: 18, at Portland -- 12/29/22
Rebounds: 5, at UC Irvine -- 11/15/22; vs Wake Forest -- 11/20/22; at Colorado St. -- 11/30/22
Assists: 4, UC Riverside -- 11/10/22
Steals: 3, vs Wake Forest -- 11/20/22
Blocks: 2, BYU -- 01/05/23
FG made: 5, LIFE Pacific -- 11/07/22; Bellarmine -- 11/25/22; at Portland -- 12/29/22
FG attempts: 12, Bellarmine -- 11/25/22
3FG made: 4, 4 times
3FG attempts: 10, Bellarmine -- 11/25/22
FT made: 4, at Portland -- 12/29/22
FT attempts: 5, at Portland -- 12/29/22

<- LMU CAREER
SEASON >

CHANCE STEPHENS

BASKETBALL NICKNAME
FAVORITE PRO ATHLETE
FAVORITE PRO TEAM
MOST MEMORABLE MOMENT AT LMU
BIGGEST ATHLETIC THRILL
ATHLETE I ADMIRE MOST AND WHY
CURRENT OR FORMER LMU ATHLETE I MOST ENJOY WATCHING
BEST THING ABOUT LMU AND LOS ANGELES
FAVORITE FOOD
LEAST FAVORITE FOOD
FAVORITE TV SHOW
IF I COULD INVITE THREE PEOPLE IN HISTORY TO DINNER
FAVORITE MOVIE
IF I DIDN'T PLAY BASKETBALL I WOULD
REASON I WEAR MY JERSEY NUMBER
MOST FAMOUS PLAYER I'VE PLAYED WITH
MOST FAMOUS PLAYER I'VE PLAYED AGAINST
SOMETHING MOST PEOPLE DON'T KNOW ABOUT ME
FAVORITE BASKETBALL MOVIE
FAVORITE BASKETBALL MOVE
FAVORITE THING TO DO ON THE ROAD
SPORT I'D BE PLAYING IF I DIDN'T PLAY BASKETBALL
FAVORITE PLACE I'VE VISITED
PLACE I'D MOST LIKE TO VISIT
DREAM 1-ON-1 MATCHUP
FAVORITE MUSICIAN
MY ADVICE TO YOUNGSTERS
ONE WORD TO DESCRIBE MYSELF
WHO INSPIRES ME TO BE BETTER
SONG THAT ALWAYS PUTS ME IN A GOOD MOOD
MAJOR AT LMU

SNIPER
STEPHEN CURRY
WARRIORS
GETTING HIT BY SCREENS
DUNKING ON ALEX
STEPHENS CURRY BECAUSE WE CAN BOTH SHOOT
ELI SCOTT
THE CONNECTIONS AND PEOPLE YOU CAN MEET
CRAB
BROCCOLI
STRANGER THINGS
JORDAN, KOBE, ALLEN IVERSON
SPIDER-MAN
BE AN ACTOR
BECAUSE OF AI
KYRIE IRVING
KYRIE IRVING
I PLAYED TENNIS
LOVE AND BASKETBALL
BETWEEN CROSS OVER
LISTEN TO MUSIC
TRACK
ORLANDO
CANCUN
JORDAN
KANYE
WORK HARD
HARD-WORKING
DAD
HAIL MARY
COMMUNICATION



			Total		3-Point		F-Throws		Rebounds											Scoring	
Season	gp-gs	min/avg	fg-fga	pct	fg-fga	pct	ft-fga	pct	off	def	tot	avg	pf	fo	ast	to	blk	stl	pts	avg	
2022-23	16-3	320/20.0	35-97	.361	33-88	.375	11-15	.733	1	19	20	1.3	20	0	10	9	0	2	114	7.1	
TOTAL	16-3	320/20.0	35-97	.361	33-88	.375	11-15	.733	1	19	20	1.3	20	0	10	9	0	2	114	7.1	

Points: 23, vs Wake Forest -- 11/20/22
 Rebounds: 4, LIFE Pacific -- 11/07/22
 Assists: 2, vs Georgetown -- 11/18/22; Morgan St. -- 11/23/22
 Steals: 1, at UC Irvine -- 11/15/22; Bellarmine -- 11/25/22
 FG made: 7, vs Wake Forest -- 11/20/22
 FG attempts: 12, LIFE Pacific -- 11/07/22
 3FG made: 7 [t-3rd], vs Wake Forest -- 11/20/22
 3FG attempts: 12 [t-10th], LIFE Pacific -- 11/07/22
 FT made: 4, Bellarmine -- 11/25/22
 FT attempts: 5, Bellarmine -- 11/25/22

<- LMU CAREER
 SEASON ->

Points	23	vs Wake Forest (11/20/22)
	15	LIFE PACIFIC (11/07/22)
	13	BELLARMINE (11/25/22)
	12	UC DAVIS (11/12/22)
	11	TULSA (12/21/22)
Field Goals Made	7	vs Wake Forest (11/20/22)
	5	LIFE PACIFIC (11/07/22)
Field Goal Attempts	12	LIFE PACIFIC (11/07/22)
	11	TULSA (12/21/22)
	11	vs Georgetown (11/18/22)
FG Pct (min 5 made)	.700 (7-10)	vs Wake Forest (11/20/22)
	.417 (5-12)	LIFE PACIFIC (11/07/22)
3-Point Field Goals Made	7	vs Wake Forest (11/20/22)
	5	LIFE PACIFIC (11/07/22)
3-Point FG Attempts	12	LIFE PACIFIC (11/07/22)
	10	vs Wake Forest (11/20/22)
	10	vs Georgetown (11/18/22)
3-Pt FG Pct (min 2 made)	.700 (7-10)	vs Wake Forest (11/20/22)
	.571 (4-7)	UC DAVIS (11/12/22)
Free Throws Made	4	BELLARMINE (11/25/22)
	2	vs Utah St. (12/10/22)
	2	vs Wake Forest (11/20/22)
	2	at UC Irvine (11/15/22)
Free Throw Attempts	5	BELLARMINE (11/25/22)
	3	vs Utah St. (12/10/22)
FT Pct (min 3 made)	.800 (4-5)	BELLARMINE (11/25/22)
Rebounds	4	LIFE PACIFIC (11/07/22)
	3	at Portland (12/29/22)
Assists	2	MORGAN ST. (11/23/22)
	2	vs Georgetown (11/18/22)
Steals	1	BELLARMINE (11/25/22)
	1	at UC Irvine (11/15/22)
Turnovers	2	TULSA (12/21/22)
	2	vs Georgetown (11/18/22)
Fouls	4	MORGAN ST. (11/23/22)

NOAH TAITZ

BASKETBALL NICKNAME
 FAVORITE PRO ATHLETE
 FAVORITE PRO TEAM
 MOST MEMORABLE MOMENT AT LMU
 BIGGEST ATHLETIC THRILL
 ATHLETE I ADMIRE MOST AND WHY
 CURRENT OR FORMER LMU ATHLETE I MOST ENJOY WATCHING
 BEST THING ABOUT LMU AND LOS ANGELES
 FAVORITE FOOD
 LEAST FAVORITE FOOD
 FAVORITE TV SHOW
 IF I COULD INVITE THREE PEOPLE IN HISTORY TO DINNER
 FAVORITE MOVIE
 IF I DIDN'T PLAY BASKETBALL, I WOULD
 REASON I WEAR MY JERSEY NUMBER
 MOST FAMOUS PLAYER I'VE PLAYED WITH
 MOST FAMOUS PLAYER I'VE PLAYED AGAINST
 SOMETHING MOST PEOPLE DON'T KNOW ABOUT ME
 FAVORITE BASKETBALL MOVIE
 FAVORITE BASKETBALL MOVE
 FAVORITE PREGAME MEAL
 FAVORITE THING TO DO ON THE ROAD
 SPORT I'D BE PLAYING IF I DIDN'T PLAY BASKETBALL
 FAVORITE PLACE I'VE VISITED
 PLACE I'D MOST LIKE TO VISIT
 DREAM 1-ON-1 MATCHUP
 FAVORITE MUSICIAN
 MY ADVICE TO YOUNGSTERS
 ONE WORD TO DESCRIBE MYSELF
 WHO INSPIRES ME TO BE BETTER
 SONG THAT ALWAYS PUTS ME IN A GOOD MOOD
 MAJOR AT LMU

ROCKET
 TYLER HERRO
 CLIPPERS
 ROOMING WITH CAM SHELTON
 HITTING A GAME WINNER
 KOBE FOR HIS DEDICATION
 CHANCE THE SNIPER
 PERFECT WEATHER
 STEAK
 LASAGNA
 STRANGER THINGS
 MICHAEL JORDAN, ELON MUSK, DAVE CHAPPELLE
 LION KING
 PLAY SOCCER
 MY INITIALS BACKWARDS (NET -> TEN)
 JALEN GREEN
 CADE CUNNINGHAM
 NATIONALLY RANKED UNO PLAYER
 SPACE JAM
 CLASSIFIED INFORMATION
 SALMON AND VEGETABLES
 SCORE MORE POINTS THAN THE OTHER TEAM
 SOCCER
 HAWAII
 PARIS
 RICKY MUENCH
 JACK HARLOW
 YOU GET OUT WHAT YOU PUT IN
 DISCIPLINED
 SAM BESKIND
 BABY BIRKIN - GUNNA
 SOCIOLOGY



KWANE MARBLE

BASKETBALL NICKNAME
FAVORITE PRO ATHLETE
FAVORITE PRO TEAM
BIGGEST ATHLETIC THRILL
ATHLETE I ADMIRE MOST AND WHY

MARBLE
LEBRON JAMES
LA LAKERS
HITTING GAME WINNERS
LEBRON JAMES, PHENOMENAL ATHLETE & LEADER & HE'S A GOOD PERSON ON AND OFF THE COURT
HANK GATHERS & HIS TEAM
PERFECT WEATHER, BEAUTIFUL CAMPUS
CHINESE FOOD
BROCCOLI
ALL AMERICAN
MY GRANDMA, KOBE BRYANT, FLOYD MAYWEATHER
FAST AND FURIOUS SERIES
PLAY FOOTBALL
I HAVE WORN #11 ALL MY LIFE
ZION WILLIAMSON
I GREW UP HAVING BLONDE HAIR
COACH CARTER
THE HESI CROSS
CHICK-FIL-A
SIGHTSEE
FOOTBALL
MY GIRLFRIEND'S HOUSE
HAWAII
JORDAN VS. LEBRON
POP SMOKE
KEEP WORKING
UNIQUE
MY GIRLFRIEND
I DID IT BY DJ KHALID
BASKETBALL

CURRENT OR FORMER LMU ATHLETE I MOST ENJOY WATCHING
BEST THING ABOUT LMU AND LOS ANGELES
FAVORITE FOOD
LEAST FAVORITE FOOD
FAVORITE TV SHOW
IF I COULD INVITE THREE PEOPLE IN HISTORY TO DINNER
FAVORITE MOVIE
IF I DIDN'T PLAY BASKETBALL I WOULD
REASON I WEAR MY JERSEY NUMBER
MOST FAMOUS PLAYER I'VE PLAYED AGAINST
SOMETHING MOST PEOPLE DON'T KNOW ABOUT ME
FAVORITE BASKETBALL MOVIE
FAVORITE BASKETBALL MOVE
FAVORITE PREGAME MEAL
FAVORITE THING TO DO ON THE ROAD
SPORT I'D BE PLAYING IF I DIDN'T PLAY BASKETBALL
FAVORITE PLACE I'VE VISITED
PLACE I'D MOST LIKE TO VISIT
DREAM 1-ON-1 MATCHUP
FAVORITE MUSICIAN
MY ADVICE TO YOUNGSTERS
ONE WORD TO DESCRIBE MYSELF
WHO INSPIRES ME TO BE BETTER
SONG THAT ALWAYS PUTS ME IN A GOOD MOOD
MAJOR AT LMU



Season	gp-gs	min/avg	Total		3-Point		F-Throws		Rebounds				Scoring							
			fg-fga	pct	fg-fga	pct	ft-fa	pct	off	def	tot	avg	pf	fo	ast	to	blk	stl	pts	avg
2021-22	29-9	544/18.8	48-105	.457	15-46	.326	30-50	.600	19	55	74	2.6	61	3	20	27	4	12	141	4.9
2022-23	10-0	103/10.3	5-14	.357	3-7	.429	7-8	.875	5	14	19	1.9	9	0	4	10	0	4	20	2.0
TOTAL	39-9	647/16.6	53-119	.445	18-53	.340	37-58	.638	24	69	93	2.4	70	3	24	37	4	16	161	4.1

Points	5	at Portland (12/29/22)
	5	at Grand Canyon (12/07/22)
	5	BELLARMINE (11/25/22)
	2	vs Utah St. (12/10/22)
	2	NEVADA (12/03/22)
Field Goals Made	2	at Portland (12/29/22)
	2	at Grand Canyon (12/07/22)
Field Goal Attempts	2	at Portland (12/29/22)
	2	TULSA (12/21/22)
	2	CLEVELAND ST. (12/18/22)
	2	vs Utah St. (12/10/22)
	2	at Grand Canyon (12/07/22)
3-Point Field Goals Made	1	at Portland (12/29/22)
	1	at Grand Canyon (12/07/22)
	1	BELLARMINE (11/25/22)
3-Point FG Attempts	1	BYU (01/05/23)
	1	at Portland (12/29/22)
	1	TULSA (12/21/22)
	1	CLEVELAND ST. (12/18/22)
	1	vs Utah St. (12/10/22)
	1	at Grand Canyon (12/07/22)
	1	BELLARMINE (11/25/22)
Free Throws Made	2	vs Utah St. (12/10/22)
	2	NEVADA (12/03/22)
	2	BELLARMINE (11/25/22)
Free Throw Attempts	2	TULSA (12/21/22)
	2	vs Utah St. (12/10/22)
	2	NEVADA (12/03/22)
	2	BELLARMINE (11/25/22)
Rebounds	4	NEVADA (12/03/22)
	3	BYU (01/05/23)

Points: 19, vs Pacific -- 03/03/22
Rebounds: 8, Chattanooga -- 11/09/21
Assists: 4, Little Rock -- 11/17/21
Steals: 2, at Grand Canyon -- 12/07/22; at Nevada -- 12/18/21
Blocks: 2, at Long Beach St. -- 12/04/21
FG made: 7, vs Pacific -- 03/03/22
FG attempts: 9, vs Pacific -- 03/03/22; Chattanooga -- 11/09/21
3FG made: 3, Portland -- 01/17/22; vs Pacific -- 03/03/22
3FG attempts: 6, Portland -- 01/17/22
FT made: 4, Portland -- 01/17/22; Arizona Christian -- 11/13/21
FT attempts: 7, Portland -- 01/17/22

<- LMU CAREER
SEASON ->

LAMAJ LEWIS

BASKETBALL NICKNAME
FAVORITE PRO ATHLETE
FAVORITE PRO TEAM
MOST MEMORABLE MOMENT AT LMU
BIGGEST ATHLETIC THRILL
ATHLETE I ADMIRE MOST AND WHY

MAJ
DEVIN BOOKER
LAKERS AND WARRIORS
MOVING DAY / MY VISIT
WINNING A CIF CHAMPIONSHIP
LEBRON JAMES, HE USES HIS PLATFORM TO INSPIRE THE YOUTH, SPEAK UP FOR PEOPLE WHO DON'T HAVE A VOICE, AND IS ALWAYS WILLING TO HELP THOSE IN NEED,
ELI SCOTT!!
CLOSE TO HOME, GREAT AREA, GREAT WEATHER, GREAT CULTURE
CAJUN ALFREDO PASTA W/ CHICKEN OR SHRIMP.... OR BOTH
TOMATOES
THE BOONDOCKS
KOBE BRYANT, MUHAMMAD ALI, JESUS
SCOTT PILGRAM VS THE WORLD
I DON'T KNOW WHAT I'D DO TO BE HONEST
10 FOR MY BIRTH MONTH , 13 FOR MY PARENTS ANNIVERSARY DATE
JOSH GREEN, NICO MANNION
ONYEKA OKONGWU, CASSIUS STANLEY
LISTEN TO ALL TYPES OF MUSIC
MORE THAN A GAME
'TWEEN CROSS
DEPENDS ON THE DAY
EAT!!
PROBABLY VOLLEYBALL
NEW JERSEY
BAHAMAS
D BOOK
LIL UZI VERT
STAY DETERMINED, STAY FOCUSED, YOUR TIME IS COMING
CHILL
MY FAMILY
LEADERS - NAV & LIL UZI VERT
ECONOMICS

CURRENT OR FORMER LMU ATHLETE I MOST ENJOY WATCHING
BEST THING ABOUT LMU AND LOS ANGELES
FAVORITE FOOD
LEAST FAVORITE FOOD
FAVORITE TV SHOW
IF I COULD INVITE THREE PEOPLE IN HISTORY TO DINNER
FAVORITE MOVIE
IF I DIDN'T PLAY BASKETBALL I WOULD
REASON I WEAR MY JERSEY NUMBER
MOST FAMOUS PLAYER I'VE PLAYED WITH
MOST FAMOUS PLAYER I'VE PLAYED AGAINST
SOMETHING MOST PEOPLE DON'T KNOW ABOUT ME
FAVORITE BASKETBALL MOVIE
FAVORITE BASKETBALL MOVE
FAVORITE PREGAME MEAL
FAVORITE THING TO DO ON THE ROAD
SPORT I'D BE PLAYING IF I DIDN'T PLAY BASKETBALL
FAVORITE PLACE I'VE VISITED
PLACE I'D MOST LIKE TO VISIT
DREAM 1-ON-1 MATCHUP
FAVORITE MUSICIAN
MY ADVICE TO YOUNGSTERS
ONE WORD TO DESCRIBE MYSELF
WHO INSPIRES ME TO BE BETTER
SONG THAT ALWAYS PUTS ME IN A GOOD MOOD
MAJOR AT LMU



			Total		3-Point		F-Throws		Rebounds											Scoring	
Season	gp-gs	min/avg	fg-fga	pct	fg-fga	pct	ft-fa	pct	off	def	tot	avg	pf	fo	ast	to	blk	stl	pts	avg	
2021-22	28-2	302/10.8	12-44	.273	3-20	.150	4-10	.400	12	35	47	1.7	30	0	17	12	6	4	31	1.1	
2022-23	17-0	202/11.9	19-36	.528	1-6	.167	7-23	.304	14	25	39	2.3	36	0	12	10	2	9	46	2.7	
TOTAL	45-2	504/11.2	31-80	.388	4-26	.154	11-33	.333	26	60	86	1.9	66	0	29	22	8	13	77	1.7	

Points	7	at UC Irvine (11/15/22)
	7	LIFE PACIFIC (11/07/22)
	6	at Portland (12/29/22)
	6	UC RIVERSIDE (11/10/22)
	4	at Pacific (12/31/22)
	4	vs Georgetown (11/18/22)
Field Goals Made	3	at UC Irvine (11/15/22)
	3	UC RIVERSIDE (11/10/22)
	3	LIFE PACIFIC (11/07/22)
Field Goal Attempts	7	UC RIVERSIDE (11/10/22)
	4	LIFE PACIFIC (11/07/22)
3-Point Field Goals Made	1	LIFE PACIFIC (11/07/22)
3-Point FG Attempts	2	LIFE PACIFIC (11/07/22)
	1	TULSA (12/21/22)
	1	CLEVELAND ST. (12/18/22)
	1	MORGAN ST. (11/23/22)
	1	UC RIVERSIDE (11/10/22)
Free Throws Made	2	at Portland (12/29/22)
	2	BELLARMINE (11/25/22)
Free Throw Attempts	4	at Portland (12/29/22)
	4	UC DAVIS (11/12/22)
Rebounds	7	MORGAN ST. (11/23/22)
	4	at Portland (12/29/22)
Assists	5	LIFE PACIFIC (11/07/22)
	2	BELLARMINE (11/25/22)
	2	MORGAN ST. (11/23/22)
Steals	2	at Pacific (12/31/22)
	2	MORGAN ST. (11/23/22)
	2	LIFE PACIFIC (11/07/22)
Blocked Shots	1	at Colorado St. (11/30/22)
	1	UC DAVIS (11/12/22)
Turnovers	3	MORGAN ST. (11/23/22)

Points: 7, Pacific -- 02/26/22; LIFE Pacific -- 11/07/22; at UC Irvine -- 11/15/22
 Rebounds: 8, Pepperdine -- 01/20/22; Pacific -- 02/26/22
 Assists: 5, LIFE Pacific -- 11/07/22
 Steals: 2, LIFE Pacific -- 11/07/22; Morgan St. -- 11/23/22; at Pacific -- 12/31/22
 Blocks: 1, 8 times
 FG made: 3, 4 times
 FG attempts: 7, UC Riverside -- 11/10/22
 3FG made: 1, 4 times
 3FG attempts: 2, 8 times
 FT made: 2, Bellarmine -- 11/25/22; at Portland -- 12/29/22
 FT attempts: 4, UC Davis -- 11/12/22; at Portland -- 12/29/22

<- CAREER
 SEASON ->

JAMES NOBLES

FAVORITE PRO ATHLETE
FAVORITE PRO TEAM
MOST MEMORABLE MOMENT AT LMU
BIGGEST ATHLETIC THRILL
ATHLETE I ADMIRE MOST AND WHY

CURRENT OR FORMER LMU ATHLETE I MOST ENJOY WATCHING
BEST THING ABOUT LMU AND LOS ANGELES
FAVORITE FOOD
LEAST FAVORITE FOOD
FAVORITE TV SHOW
IF I COULD INVITE THREE PEOPLE IN HISTORY TO DINNER
FAVORITE MOVIE
IF I DIDN'T PLAY BASKETBALL I WOULD
REASON I WEAR MY JERSEY NUMBER

MOST FAMOUS PLAYER I'VE PLAYED AGAINST
SOMETHING MOST PEOPLE DON'T KNOW ABOUT ME
FAVORITE BASKETBALL MOVIE
FAVORITE BASKETBALL MOVE
FAVORITE PREGAME MEAL
FAVORITE THING TO DO ON THE ROAD
SPORT I'D BE PLAYING IF I DIDN'T PLAY BASKETBALL
FAVORITE PLACE I'VE VISITED
PLACE I'D MOST LIKE TO VISIT
DREAM 1-ON-1 MATCHUP
FAVORITE MUSICIAN
MY ADVICE TO YOUNGSTERS
ONE WORD TO DESCRIBE MYSELF
WHO INSPIRES ME TO BE BETTER
SONG THAT ALWAYS PUTS ME IN A GOOD MOOD
MAJOR AT LMU

KEVIN DURANT
LA LAKERS
MOVE IN DAY
DUNKING ON SOMEBODY OR HITTING THE GAME WINNER
RUSSELL WESTBROOK, BECAUSE HE GIVES HIS ALL EVERY TIME HE
PLAYS AND PLAYS THE RIGHT WAY EVEN THOUGH CRITICS ATTACK HIM.
ELI SCOTT
THE WEATHER
CHICKEN ALFREDO
ASPARAGUS
HUNTER X HUNTER
KOBE BRYANT, MARTIN LUTHER KING JR, WILL SMITH
THE PURSUIT OF HAPPINESS
BE AN ACTOR OR A PROFESSIONAL GAMER
MY NUMBER 14 IS A COMBINATION OF MY MOTHER'S BIRTHDAY
AND MONTH
CASSIUS STANLEY
I'M PRETTY GOOD AT GOLF
SPACE JAM
SNATCH BACK
CHICKEN ALFREDO
LISTEN TO MUSIC
FOOTBALL OR GOLF
HAITI
EGYPT
ME VS MICHAEL JORDAN
A BOOGIE WIT A HOODIE
ENJOY THE LITTLE THINGS
DIFFERENT
MY PARENTS AND THE PEOPLE I SURROUND MYSELF WITH
ME AND MY GUITAR BY A BOOGIE
NOT SURE YET BUT PROBABLY FINANCE



			Total		3-Point		F-Throws		Rebounds											Scoring	
Season	gp-gs	min/avg	fg-fga	pct	fg-fga	pct	ft-fga	pct	off	def	tot	avg	pf	fo	ast	to	blk	stl	pts	avg	
2022-23	2-0	14/7.0	0-2	.000	0-2	.000	4-4	1.000	0	2	2	1.0	2	0	3	0	1	0	4	2.0	
TOTAL	2-0	14/7.0	0-2	.000	0-2	.000	4-4	1.000	0	2	2	1.0	2	0	3	0	1	0	4	2.0	

Points: 4, LIFE Pacific -- 11/07/22
Rebounds: 2, LIFE Pacific -- 11/07/22
Assists: 3, LIFE Pacific -- 11/07/22
Blocks: 1, LIFE Pacific -- 11/07/22
FG attempts: 2, LIFE Pacific -- 11/07/22
3FG attempts: 2, LIFE Pacific -- 11/07/22
FT made: 4, LIFE Pacific -- 11/07/22
FT attempts: 4, LIFE Pacific -- 11/07/22

<- CAREER
SEASON ->

Points	4	LIFE PACIFIC (11/07/22)
Field Goal Attempts	2	LIFE PACIFIC (11/07/22)
3-Point FG Attempts	2	LIFE PACIFIC (11/07/22)
Free Throws Made	4	LIFE PACIFIC (11/07/22)
Free Throw Attempts	4	LIFE PACIFIC (11/07/22)
FT Pct (min 3 made)	1.000 (4-4)	LIFE PACIFIC (11/07/22)
Rebounds	2	LIFE PACIFIC (11/07/22)
Assists	3	LIFE PACIFIC (11/07/22)
Blocked Shots	1	LIFE PACIFIC (11/07/22)
Fouls	2	LIFE PACIFIC (11/07/22)
Minutes	13	LIFE PACIFIC (11/07/22)
	1	TULSA (12/21/22)

CAM SHELTON

FAVORITE PRO ATHLETE

FAVORITE PRO TEAM

MOST MEMORABLE MOMENT AT LMU

BIGGEST ATHLETIC THRILL

ATHLETE I ADMIRE MOST AND WHY

CURRENT OR FORMER LMU ATHLETE I MOST ENJOY WATCHING

BEST THING ABOUT LMU AND LOS ANGELES

FAVORITE FOOD

LEAST FAVORITE FOOD

FAVORITE TV SHOW

IF I COULD INVITE THREE PEOPLE IN HISTORY TO DINNER

FAVORITE MOVIE

IF I DIDN'T PLAY BASKETBALL I WOULD

REASON I WEAR MY JERSEY NUMBER

MOST FAMOUS PLAYER I'VE PLAYED WITH

MOST FAMOUS PLAYER I'VE PLAYED AGAINST

SOMETHING MOST PEOPLE DON'T KNOW ABOUT ME

FAVORITE BASKETBALL MOVIE

FAVORITE BASKETBALL MOVE

FAVORITE PREGAME MEAL

FAVORITE THING TO DO ON THE ROAD

SPORT I'D BE PLAYING IF I DIDN'T PLAY BASKETBALL

FAVORITE PLACE I'VE VISITED

PLACE I'D MOST LIKE TO VISIT

DREAM 1-ON-1 MATCHUP

FAVORITE MUSICIAN

MY ADVICE TO YOUNGSTERS

ONE WORD TO DESCRIBE MYSELF

WHO INSPIRES ME TO BE BETTER

SONG THAT ALWAYS PUTS ME IN A GOOD MOOD

MAJOR AT LMU

DAMIAN LILLARD

LAKERS

SEEING RICKY MUNCH EVERYDAY

EVERY GAME I'VE EVER PLAYED

KOBE, GROWING UP HE CREATED THE BLUEPRINT FOR ME AS FAR AS MY WORK ETHIC/ WORK SCHEDULE. I'VE ALWAYS APPRECIATED THE STORIES HE TOLD ABOUT GETTING CONSISTENTLY BETTER AND PASSING GUYS WHO WERE ONCE THOUGHT TO BE BETTER THAN HIM AS THE YEARS WENT ON

CAMERON SHELTON

IT'S HARD TO CHOOSE ONE BUT I LIKE THAT IM REALLY CLOSE TO MY FAMILY NOW. (LIVING 5 MINUTES AWAY FROM THE BEACH IS ALSO REALLY NICE)

SHRIMP ALFREDO

ANY VEGETABLE

MARTIN OR THE JAMIE FOXX SHOW

JESUS, MALCOLM X, JAY Z

BAD BOYS II

WISH I PLAYED BASKETBALL

MY DAD WAS #21 IN COLLEGE BUT I COULDN'T WEAR THAT NUMBER WHEN I STARTED AAU

ELI SCOTT

ONYEKA OKONGWU

I HAVE WON 7 CONSECUTIVE MONOPOLY GAMES

HE GOT GAME

CAN'T CHOOSE ONE, THEY ALL WORK

PEANUT BUTTER & JELLY

WIN BASKETBALL GAMES

FOOTBALL

THE BAHAMAS

PARIS

RUSSELL WESTBROOK

DRAKE

PUT GOD FIRST, WORK HARD, BE YOURSELF, RESPECT YOUR PARENTS

AUTHENTIC

ME

BABY ME MINE - MICHAEL JACKSON

MARKETING



Season	gp-gs	min/avg	Total fg-fga	pct	3-Point fg-fga	pct	F-Throws ft-fita	pct	Rebounds off	def	tot	avg	pf	fo	ast	to	blk	stl	pts	avg
2021-22	29-27	908/31.3	86-199	.432	20-72	.278	51-86	.593	8	77	85	2.9	72	0	66	42	4	31	243	8.4
2022-23	17-17	592/34.8	117-244	.480	26-73	.356	47-74	.635	19	83	102	6.0	46	1	76	37	2	35	307	18.1
TOTAL	46-44	1500/32.6	203-443	.458	46-145	.317	98-160	.613	27	160	187	4.1	118	1	142	79	6	66	550	12.0

Points	26	at Grand Canyon (12/07/22)
	26	MORGAN ST. (11/23/22)
	25	vs Utah St. (12/10/22)
	24	TULSA (12/21/22)
	24	NEVADA (12/03/22)
	24	UC DAVIS (11/12/22)
Field Goals Made	11	TULSA (12/21/22)
	10	at Grand Canyon (12/07/22)
	10	MORGAN ST. (11/23/22)
Field Goal Attempts	20	UC DAVIS (11/12/22)
	18	TULSA (12/21/22)
	18	vs Utah St. (12/10/22)
FG Pct (min 5 made)	.611	(11-18) TULSA (12/21/22)
	.588	(10-17) at Grand Canyon (12/07/22)
	.588	(10-17) MORGAN ST. (11/23/22)
3-Point Field Goals Made	5	UC RIVERSIDE (11/10/22)
	4	at Grand Canyon (12/07/22)
3-Point FG Attempts	10	UC RIVERSIDE (11/10/22)
	7	UC DAVIS (11/12/22)
3-Pt FG Pct (min 2 made)	.667	(4-6) at Grand Canyon (12/07/22)
	.667	(2-3) MORGAN ST. (11/23/22)
Free Throws Made	7	vs Utah St. (12/10/22)
	5	at UC Irvine (11/15/22)
	5	UC DAVIS (11/12/22)
Free Throw Attempts	11	vs Utah St. (12/10/22)
	6	CLEVELAND ST. (12/18/22)
	6	NEVADA (12/03/22)
	6	at UC Irvine (11/15/22)
	6	UC DAVIS (11/12/22)
FT Pct (min 3 made)	1.000	(4-4) at Pacific (12/31/22)
	.833	(5-6) at UC Irvine (11/15/22)
	.833	(5-6) UC DAVIS (11/12/22)
Rebounds	10	TULSA (12/21/22)
	9	at Portland (12/29/22)
Assists	12	at Portland (12/29/22)
	8	TULSA (12/21/22)

Points: 26, Morgan St. -- 11/23/22; at Grand Canyon -- 12/07/22
 Rebounds: 10, Tulsa -- 12/21/22
 Assists: 12 [t-12th], at Portland -- 12/29/22
 Steals: 4, UC Riverside -- 11/10/22; vs Wake Forest -- 11/20/22
 Blocks: 1, 6 times
 FG made: 11 [t-15th], Tulsa -- 12/21/22
 FG attempts: 20, UC Davis -- 11/12/22
 3FG made: 5, UC Riverside -- 11/10/22
 3FG attempts: 10, UC Riverside -- 11/10/22
 FT made: 10, Prairie View -- 11/27/21
 FT attempts: 11, vs Utah St. -- 12/10/22

<- LMU CAREER
SEASON ->

MICHAEL GRAHAM

BASKETBALL NICKNAME MIKE
FAVORITE PRO ATHLETE KOBE BRYANT
FAVORITE PRO TEAM ANY NEW YORK TEAM
BEST THING ABOUT LMU AND LOS ANGELES NICE VIEWS, AND PERFECT WEATHER
FAVORITE FOOD BBQ RIBS
FAVORITE TV SHOW TOP BOY
IF I COULD INVITE THREE PEOPLE IN HISTORY TO DINNER OBAMA, POP SMOKE, 50 CENT
FAVORITE MOVIE A TIE BETWEEN JUICE AND PAID IN FULL
IF I DIDN'T PLAY BASKETBALL I WOULD PURSUE A TECH CAREER
REASON I WEAR MY JERSEY NUMBER I GOT IT MY FRESHMAN YEAR OF HS AND JUST STUCK WITH IT
MOST FAMOUS PLAYER I'VE PLAYED WITH COLE ANTHONY
SOMETHING MOST PEOPLE DON'T KNOW ABOUT ME I USED TO TAKE SWIMMING LESSONS
FAVORITE BASKETBALL MOVIE COACH CARTER
FAVORITE BASKETBALL MOVE ONE HAND DUNK OFF TWO
FAVORITE PREGAME MEAL PASTA AND CHICKEN
FAVORITE THING TO DO ON THE ROAD SLEEP
SPORT I'D BE PLAYING IF I DIDN'T PLAY BASKETBALL TRACK AND FIELD
FAVORITE PLACE I'VE VISITED JAMAICA
PLACE I'D MOST LIKE TO VISIT TOKYO, JAPAN
FAVORITE MUSICIAN POP SMOKE
MY ADVICE TO YOUNGSTERS RUN YOUR OWN RACE AND STAY THE COURSE
ONE WORD TO DESCRIBE MYSELF SPECTACULAR
WHO INSPIRES ME TO BE BETTER MY MOTHER
SONG THAT ALWAYS PUTS ME IN A GOOD MOOD ANY SONG BY POP SMOKE
MAJOR AT LMU COMMUNICATIONS



			Total		3-Point		F-Throws		Rebounds											Scoring	
Season	gp-gs	min/avg	fg-fga	pct	fg-fga	pct	ft-fga	pct	off	def	tot	avg	pf	fo	ast	to	blk	stl	pts	avg	
2022-23	17-5	258/15.2	36-53	.679	0-0	.000	6-11	.545	30	50	80	4.7	44	2	5	17	9	4	78	4.6	
TOTAL	17-5	258/15.2	36-53	.679	0-0	.000	6-11	.545	30	50	80	4.7	44	2	5	17	9	4	78	4.6	

Points	15	CLEVELAND ST. (12/18/22)
	14	LIFE PACIFIC (11/07/22)
	9	vs Georgetown (11/18/22)
	8	TULSA (12/21/22)
	8	at UC Irvine (11/15/22)
Field Goals Made	7	CLEVELAND ST. (12/18/22)
	7	LIFE PACIFIC (11/07/22)
Field Goal Attempts	8	CLEVELAND ST. (12/18/22)
	8	LIFE PACIFIC (11/07/22)
FG Pct (min 5 made)	.875	(7-8) CLEVELAND ST. (12/18/22)
	.875	(7-8) LIFE PACIFIC (11/07/22)
Free Throws Made	4	BELLARMINE (11/25/22)
	1	CLEVELAND ST. (12/18/22)
	1	vs Georgetown (11/18/22)
Free Throw Attempts	4	BELLARMINE (11/25/22)
	3	CLEVELAND ST. (12/18/22)
FT Pct (min 3 made)	1.000	(4-4) BELLARMINE (11/25/22)
Rebounds	13	LIFE PACIFIC (11/07/22)
	11	CLEVELAND ST. (12/18/22)
Assists	1	at Portland (12/29/22)
	1	BELLARMINE (11/25/22)
	1	vs Wake Forest (11/20/22)
	1	vs Georgetown (11/18/22)
	1	LIFE PACIFIC (11/07/22)
Steals	2	TULSA (12/21/22)
	1	at Pacific (12/31/22)
	1	UC DAVIS (11/12/22)
Blocked Shots	3	TULSA (12/21/22)
	2	CLEVELAND ST. (12/18/22)
Turnovers	4	LIFE PACIFIC (11/07/22)
Fouls	5	vs Utah St. (12/10/22)
	5	UC RIVERSIDE (11/10/22)
Minutes	27	vs Wake Forest (11/20/22)
	22	CLEVELAND ST. (12/18/22)

Points: 15, Cleveland St. -- 12/18/22
 Rebounds: 13, LIFE Pacific -- 11/07/22; Cleveland St. -- 12/18/22
 Assists: 1, 5 times
 Steals: 2, Tulsa -- 12/21/22
 Blocks: 3, Tulsa -- 12/21/22
 FG made: 7, LIFE Pacific -- 11/07/22; Cleveland St. -- 12/18/22
 FG attempts: 8, LIFE Pacific -- 11/07/22; Cleveland St. -- 12/18/22
 FT made: 4, Bellarmine -- 11/25/22
 FT attempts: 4, Bellarmine -- 11/25/22

<- LMU CAREER
 SEASON ->

RICK ISSANZA

BASKETBALL NICKNAME
FAVORITE PRO ATHLETE
FAVORITE PRO TEAM
MOST MEMORABLE MOMENT AT LMU
BIGGEST ATHLETIC THRILL
ATHLETE I ADMIRE MOST AND WHY
CURRENT OR FORMER LMU ATHLETE I MOST ENJOY WATCHING
BEST THING ABOUT LMU AND LOS ANGELES
FAVORITE FOOD
LEAST FAVORITE FOOD
FAVORITE TV SHOW
IF I COULD INVITE ONE PERSON IN HISTORY TO DINNER
FAVORITE MOVIE
IF I DIDN'T PLAY BASKETBALL I WOULD
MOST FAMOUS PLAYER I'VE PLAYED WITH
MOST FAMOUS PLAYER I'VE PLAYED AGAINST
SOMETHING MOST PEOPLE DON'T KNOW ABOUT ME
FAVORITE BASKETBALL MOVIE
FAVORITE BASKETBALL MOVE
FAVORITE PREGAME MEAL
FAVORITE THING TO DO ON THE ROAD
SPORT I'D BE PLAYING IF I DIDN'T PLAY BASKETBALL
FAVORITE PLACE I'VE VISITED
PLACE I'D MOST LIKE TO VISIT
DREAM 1-ON-1 MATCHUP
FAVORITE MUSICIAN
MY ADVICE TO YOUNGSTERS
ONE WORD TO DESCRIBE MYSELF
WHO INSPIRES ME TO BE BETTER
SONG THAT ALWAYS PUTS ME IN A GOOD MOOD
MAJOR AT LMU

PHRIKQO
RUDY GOBERT, CLINT CAPELA, DWIGHT HOWARD
LAKERS
WHEN I COME ON MY VISIT. THEY MADE ME FEEL WELCOME
DUNKING ON SOMEONE AND POINT AT THEM
ATHLETE THAT I ADMIRE MOST IS DWIGHT HOWARD BECAUSE IT
ALEX MERKVLADZE
LOCATION, WEATHER, AND VIEW
SEAFOOD
LASAGNA
CONTROL Z
LEBRON JAMES
INTRUDER
BE AN ARTIST
EMMANUEL TSHIMANGA
EMMANUEL TSHIMANGA
I'M DON'T LIKE ACTION MOVIES
LOVE AND BASKETBALL
HOOK SHOT
SALMON AND MAC CHEESE
VISIT A MUSEUM
SOCCER
TIME SQUARE IN NEW YORK
GREECE
DWIGHT HOWARD
BOOBA
ALWAYS LEARNING. LEARNING NEVER ENDS.
PERSISTENT
MY DAD
BOOBA - SI TU SAVAIS
AFRICAN AMERICAN STUDIES



			Total		3-Point		F-Throws		Rebounds											Scoring	
Season	gp-gs	min/avg	fg-fga	pct	fg-fga	pct	ft-fa	pct	off	def	tot	avg	pf	fo	ast	to	blk	stl	pts	avg	
2022-23	16-12	230/14.4	26-43	.605	0-0	.000	7-12	.583	25	39	64	4.0	25	1	3	19	14	4	59	3.7	
TOTAL	16-12	230/14.4	26-43	.605	0-0	.000	7-12	.583	25	39	64	4.0	25	1	3	19	14	4	59	3.7	

Points	10	vs Georgetown (11/18/22)
	8	LIFE PACIFIC (11/07/22)
	6	at Portland (12/29/22)
	6	CLEVELAND ST. (12/18/22)
	6	MORGAN ST. (11/23/22)
Field Goals Made	5	vs Georgetown (11/18/22)
	3	at Portland (12/29/22)
	3	CLEVELAND ST. (12/18/22)
	3	MORGAN ST. (11/23/22)
Field Goal Attempts	9	LIFE PACIFIC (11/07/22)
	6	at Portland (12/29/22)
	6	vs Georgetown (11/18/22)
FG Pct (min 5 made)	.833	(5-6) vs Georgetown (11/18/22)
Free Throws Made	2	at Colorado St. (11/30/22)
	2	LIFE PACIFIC (11/07/22)
Free Throw Attempts	4	LIFE PACIFIC (11/07/22)
	2	BYU (01/05/23)
	2	at Grand Canyon (12/07/22)
	2	at Colorado St. (11/30/22)
Rebounds	10	LIFE PACIFIC (11/07/22)
	8	at Portland (12/29/22)
Assists	1	CLEVELAND ST. (12/18/22)
	1	vs Georgetown (11/18/22)
	1	at UC Irvine (11/15/22)
Steals	2	vs Georgetown (11/18/22)
	1	at Colorado St. (11/30/22)
	1	vs Wake Forest (11/20/22)
Blocked Shots	3	NEVADA (12/03/22)
	2	BYU (01/05/23)
	2	at Portland (12/29/22)
	2	CLEVELAND ST. (12/18/22)
	2	vs Utah St. (12/10/22)
Turnovers	3	vs Utah St. (12/10/22)
	3	at Grand Canyon (12/07/22)

Points: 10, vs Georgetown -- 11/18/22
 Rebounds: 10, LIFE Pacific -- 11/07/22
 Assists: 1, at UC Irvine -- 11/15/22; vs Georgetown -- 11/18/22; Cleveland St. -- 12/18/22
 Steals: 2, vs Georgetown -- 11/18/22
 Blocks: 3, Nevada -- 12/03/22
 FG made: 5, vs Georgetown -- 11/18/22
 FG attempts: 9, LIFE Pacific -- 11/07/22
 FT made: 2, LIFE Pacific -- 11/07/22; at Colorado St. -- 11/30/22
 FT attempts: 4, LIFE Pacific -- 11/07/22

<- LMU CAREER
 SEASON ->

ALEX MERKVILADZE

BASKETBALL NICKNAME
FAVORITE PRO ATHLETE
FAVORITE PRO TEAM
BEST THING ABOUT LMU AND LOS ANGELES

FAVORITE FOOD
LEAST FAVORITE FOOD
FAVORITE TV SHOW
IF I COULD INVITE THREE PEOPLE IN HISTORY TO DINNER
FAVORITE MOVIE
IF I DIDN'T PLAY BASKETBALL I WOULD
SOMETHING MOST PEOPLE DON'T KNOW ABOUT ME
FAVORITE BASKETBALL MOVIE
FAVORITE BASKETBALL MOVE
FAVORITE PREGAME MEAL
FAVORITE THING TO DO ON THE ROAD
SPORT I'D BE PLAYING IF I DIDN'T PLAY BASKETBALL
FAVORITE PLACE I'VE VISITED
PLACE I'D MOST LIKE TO VISIT
DREAM 1-ON-1 MATCHUP
FAVORITE MUSICIAN
MY ADVICE TO YOUNGSTERS
ONE WORD TO DESCRIBE MYSELF
WHO INSPIRES ME TO BE BETTER
SONG THAT ALWAYS PUTS ME IN A GOOD MOOD
MAJOR AT LMU

GEORGIAN MAFIA
LEBRON JAMES
LAKERS
LMU IS VERY POPULAR AND IS SURROUNDED BY A GREAT AREA WITH GREAT PEOPLE.
REPUBLIC OF GEORGIA TRADITIONAL FOOD
TOMATO SOUP
VAMPIRE DIARIES, MONEY HEIST, LUPIN
STAN LEE, KEVIN HART, ALBERT EINSTEIN
MEET JOE BLACK
BE ACTOR OR ENGINEER.
I'M WRITING A POEMS, I CAN PLAY THE PIANO, AND SING
SPACE JAM
EURO STEP OR SPIN MOVE
GREEK YOGURT WITH OATS AND FRUIT
LISTEN TO MUSIC
RUGBY
THE PLACE I AM FROM REPUBLIC OF GEORGIA
HAWAII
ME AND MJ
POLO G, DRAKE, WHITNEY HOUSTON
TIME GOES VERY FAST, HANDLE YOUR OWN BUSINESS, OR YOU GOING TO HANDLE SOMEBODY ELSE'S FOR WHOLE YOUR LIFE
MAXIMALIST
FAMILY
HAKUNA MATATA
BUSINESS ADMINISTRATION



			Total		3-Point		F-Throws		Rebounds											Scoring	
Season	gp-gs	min/avg	fg-fga	pct	fg-fga	pct	ft-fga	pct	off	def	tot	avg	pf	fo	ast	to	blk	stl	pts	avg	
2021-22	29-10	591/20.4	54-137	.394	24-73	.329	18-27	.667	20	76	96	3.3	60	3	14	35	2	6	150	5.2	
2022-23	17-3	356/20.9	44-103	.427	16-48	.333	21-28	.750	10	66	76	4.5	27	0	20	13	8	7	125	7.4	
TOTAL	46-13	947/20.6	98-240	.408	40-121	.331	39-55	.709	30	142	172	3.7	87	3	34	48	10	13	275	6.0	

Points	18	UC RIVERSIDE (11/10/22)
	15	at Pacific (12/31/22)
	12	BYU (01/05/23)
	10	BELLARMINE (11/25/22)
	10	LIFE PACIFIC (11/07/22)
Field Goals Made	7	UC RIVERSIDE (11/10/22)
	5	at Pacific (12/31/22)
	5	LIFE PACIFIC (11/07/22)
Field Goal Attempts	13	UC RIVERSIDE (11/10/22)
	10	at Pacific (12/31/22)
	10	UC DAVIS (11/12/22)
FG Pct (min 5 made)	.556	(5-9) LIFE PACIFIC (11/07/22)
	.538	(7-13) UC RIVERSIDE (11/10/22)
3-Point Field Goals Made	2	BYU (01/05/23)
	2	at Portland (12/29/22)
	2	CLEVELAND ST. (12/18/22)
	2	BELLARMINE (11/25/22)
	2	vs Georgetown (11/18/22)
	2	UC RIVERSIDE (11/10/22)
3-Point FG Attempts	6	UC RIVERSIDE (11/10/22)
	5	at Pacific (12/31/22)
	5	vs Georgetown (11/18/22)
	5	UC DAVIS (11/12/22)
3-Pt FG Pct (min 2 made)	.667	(2-3) BYU (01/05/23)
	.667	(2-3) CLEVELAND ST. (12/18/22)
	.667	(2-3) BELLARMINE (11/25/22)
Free Throws Made	6	BYU (01/05/23)
	4	at Pacific (12/31/22)
Free Throw Attempts	7	BYU (01/05/23)
	5	at Pacific (12/31/22)
FT Pct (min 3 made)	.857	(6-7) BYU (01/05/23)
	.800	(4-5) at Pacific (12/31/22)
Rebounds	8	UC RIVERSIDE (11/10/22)
	7	LIFE PACIFIC (11/07/22)
Assists	4	TULSA (12/21/22)

Points: 18, UC Riverside -- 11/10/22
 Rebounds: 9, Pacific -- 02/26/22
 Assists: 4, Tulsa -- 12/21/22
 Steals: 2, Nevada -- 12/03/22
 Blocks: 2, Pacific -- 02/26/22
 FG made: 7, UC Riverside -- 11/10/22
 FG attempts: 13, at Pacific -- 02/19/22; UC Riverside -- 11/10/22
 3FG made: 3, at BYU -- 02/24/22; Pacific -- 02/26/22; at Long Beach St. -- 12/04/21
 3FG attempts: 6, at Pacific -- 02/19/22; UC Riverside -- 11/10/22; at Long Beach St. -- 12/04/21
 FT made: 6, BYU -- 01/05/23
 FT attempts: 7, BYU -- 01/05/23

<- LMU CAREER
 SEASON ->

KELI LEAUPEPE

BASKETBALL NICKNAME
FAVORITE PRO ATHLETE
FAVORITE PRO TEAM
MOST MEMORABLE MOMENT AT LMU
ATHLETE I ADMIRE MOST
CURRENT OR FORMER LMU ATHLETE I MOST ENJOY WATCHING
BEST THING ABOUT LMU AND LOS ANGELES
FAVORITE FOOD
LEAST FAVORITE FOOD
IF I COULD INVITE THREE PEOPLE IN HISTORY TO DINNER
FAVORITE MOVIE
IF I DIDN'T PLAY BASKETBALL I WOULD
REASON I WEAR MY JERSEY NUMBER
MOST FAMOUS PLAYER I'VE PLAYED WITH
MOST FAMOUS PLAYER I'VE PLAYED AGAINST
SOMETHING MOST PEOPLE DON'T KNOW ABOUT ME
FAVORITE BASKETBALL MOVIE
FAVORITE BASKETBALL MOVE
FAVORITE PREGAME MEAL
FAVORITE THING TO DO ON THE ROAD
SPORT I'D BE PLAYING IF I DIDN'T PLAY BASKETBALL
FAVORITE PLACE I'VE VISITED
PLACE I'D MOST LIKE TO VISIT
DREAM 1-ON-1 MATCHUP
FAVORITE MUSICIAN
MY ADVICE TO YOUNGSTERS
ONE WORD TO DESCRIBE MYSELF
WHO INSPIRES ME TO BE BETTER
SONG THAT ALWAYS PUTS ME IN A GOOD MOOD
MAJOR AT LMU

BIG DOG
CHARLES BARKLEY
DON'T HAVE ONE
GAME HIGH GAMES
CHARLES BARKLEY
ELI SCOTT
LOCATION AND PEOPLE
FRIED CHICKEN
DON'T HAVE ONE
MIKE TYSON, CHARLES BARKLEY AND SHAO
CITY OF GOD
PLAY AFL OR RUGBY
CHARLES BARKLEY
BEN SIMMONS
BEN SIMMONS
I'M SAMOAN AND ENGLISH
HE GOT GAME OR COACH CARTER
SPIN MOVE
SPAGHETTI
CARD GAMES OR JUST TALK WITH THE GUYS
AFL OR RUGBY
GUAM OR LATVIA
EGYPT
CHARLES BARKLEY
THE WEEKEND
GOOD PLAYERS WORK HARD, GREAT PLAYERS OUTWORK
TOUGH
MY MUM OR FRIENDS WHO ARE SUCCESSFUL
ANYTHING BY BOB MARLEY
UNDECLARED



			Total		3-Point		F-Throws		Rebounds											Scoring	
Season	gp-gs	min/avg	fg-fga	pct	fg-fga	pct	ft-fa	pct	off	def	tot	avg	pf	fo	ast	to	blk	stl	pts	avg	
2019-20	32-14	700/21.9	103-189	.545	22-58	.379	63-73	.863	52	73	125	3.9	96	4	24	40	6	9	291	9.1	
2020-21	20-15	472/23.6	68-145	.469	19-55	.345	54-67	.806	39	57	96	4.8	63	3	22	32	2	10	209	10.5	
2021-22	25-25	654/26.2	87-185	.470	33-88	.375	23-31	.742	45	75	120	4.8	86	4	21	37	12	17	230	9.2	
2022-23	17-17	514/30.2	79-160	.494	27-63	.429	55-74	.743	38	77	115	6.8	52	2	21	16	3	14	240	14.1	
TOTAL	94-71	2340/24.9	337-679	.496	101-264	.383	195-245	.796	174	282	456	4.9	297	13	88	125	23	50	970	10.3	

Points: 29, Morgan St. -- 11/23/22
 Rebounds: 12, UC Davis -- 11/12/22
 Assists: 4, UC Santa Barbara -- 12/12/20
 Steals: 4, BYU -- 02/10/22
 Blocks: 3, vs San Diego -- 03/05/20
 FG made: 12 [t-8th], BYU -- 02/10/22
 FG attempts: 17, BYU -- 02/10/22
 3FG made: 5, at Nevada -- 12/18/21
 3FG attempts: 8, Chattanooga -- 11/09/21; at Portland -- 12/29/22
 FT made: 15 [t-2nd], Morgan St. -- 11/23/22
 FT attempts: 18 [t-3rd], Morgan St. -- 11/23/22

<- CAREER
 SEASON ->

Points	29	MORGAN ST. (11/23/22)
	18	TULSA (12/21/22)
	17	at Grand Canyon (12/07/22)
	16	at Portland (12/29/22)
	16	UC DAVIS (11/12/22)
	16	UC RIVERSIDE (11/10/22)
Field Goals Made	8	at Grand Canyon (12/07/22)
	7	TULSA (12/21/22)
Field Goal Attempts	13	at Grand Canyon (12/07/22)
	12	TULSA (12/21/22)
	12	at Colorado St. (11/30/22)
FG Pct (min 5 made)	.833	(5-6) vs Georgetown (11/18/22)
	.833	(5-6) LIFE PACIFIC (11/07/22)
3-Point Field Goals Made	4	TULSA (12/21/22)
	3	at Portland (12/29/22)
	3	vs Georgetown (11/18/22)
	3	UC RIVERSIDE (11/10/22)
3-Point FG Attempts	8	at Portland (12/29/22)
	7	at Colorado St. (11/30/22)
3-Pt FG Pct (min 2 made)	1.000	(2-2) LIFE PACIFIC (11/07/22)
	.800	(4-5) TULSA (12/21/22)
Free Throws Made	15	MORGAN ST. (11/23/22)
	5	at Portland (12/29/22)
	5	BELLARMINE (11/25/22)
	5	vs Wake Forest (11/20/22)
Free Throw Attempts	18	MORGAN ST. (11/23/22)
	10	at Portland (12/29/22)
FT Pct (min 3 made)	1.000	(3-3) LIFE PACIFIC (11/07/22)
	.833	(15-18) MORGAN ST. (11/23/22)
Rebounds	12	UC DAVIS (11/12/22)
	11	MORGAN ST. (11/23/22)
Assists	3	CLEVELAND ST. (12/18/22)

KIAN NADER

BASKETBALL NICKNAME
FAVORITE PRO ATHLETE
FAVORITE PRO TEAM
MOST MEMORABLE MOMENT AT LMU
BIGGEST ATHLETIC THRILL
ATHLETE I ADMIRE MOST AND WHY
BEST THING ABOUT LMU AND LOS ANGELES
FAVORITE FOOD
LEAST FAVORITE FOOD
FAVORITE TV SHOW
IF I COULD INVITE TWO PEOPLE IN HISTORY TO DINNER
FAVORITE MOVIE
IF I DIDN'T PLAY BASKETBALL I WOULD
MOST FAMOUS PLAYER I'VE PLAYED WITH
MOST FAMOUS PLAYER I'VE PLAYED AGAINST
SOMETHING MOST PEOPLE DON'T KNOW ABOUT ME
FAVORITE BASKETBALL MOVIE
FAVORITE BASKETBALL MOVE
FAVORITE PREGAME MEAL
FAVORITE THING TO DO ON THE ROAD
SPORT I'D BE PLAYING IF I DIDN'T PLAY BASKETBALL
FAVORITE PLACE I'VE VISITED
PLACE I'D MOST LIKE TO VISIT
DREAM 1-ON-1 MATCHUP
FAVORITE MUSICIAN
MY ADVICE TO YOUNGSTERS
ONE WORD TO DESCRIBE MYSELF
WHO INSPIRES ME TO BE BETTER
MAJOR AT LMU

KI
DONAVAN MITCHELL
LAKERS
JOINING THE TEAM
HITTING A GAME WINNER
KOBE BRYANT BECAUSE OF HIS MENTALITY AND BECAUSE HE'S THE GOAT
THE BEACH
CANE'S
SEA FOOD
THE OFFICE
KOBE BRYANT AND WARREN BUFFETT
SURF'S UP
SURF
ANDRE DRUMMOND
MARVIN BAGLEY
LOVE THE OCEAN
COACH CARTER
IN N OUT
PASTA
LISTEN TO MUSIC
TENNIS
COSTA RICA
BALI, INDONESIA
CHRIS PAUL
LIL BABY
YOU ARE THE ONLY ONE YOU NEED TO BELIEVE IN YOURSELF
PASSIONATE
MY TEAMMATES
ECONOMICS



			Total		3-Point		F-Throws		Rebounds											Scoring	
Season	gp-gs	min/avg	fg-fga	pct	fg-fga	pct	ft-fa	pct	off	def	tot	avg	pf	fo	ast	to	blk	stl	pts	avg	
2022-23	2-0	8/4.0	1-2	.500	0-1	.000	0-0	.000	1	0	1	0.5	1	0	2	0	0	0	2	1.0	
TOTAL	2-0	8/4.0	1-2	.500	0-1	.000	0-0	.000	1	0	1	0.5	1	0	2	0	0	0	2	1.0	

Points: 2, LIFE Pacific -- 11/07/22
 Rebounds: 1, LIFE Pacific -- 11/07/22
 Assists: 2, LIFE Pacific -- 11/07/22
 FG made: 1, LIFE Pacific -- 11/07/22
 FG attempts: 2, LIFE Pacific -- 11/07/22
 3FG attempts: 1, LIFE Pacific -- 11/07/22

<- CAREER
 SEASON ->

Points	2	LIFE PACIFIC (11/07/22)
Field Goals Made	1	LIFE PACIFIC (11/07/22)
Field Goal Attempts	2	LIFE PACIFIC (11/07/22)
3-Point FG Attempts	1	LIFE PACIFIC (11/07/22)
Rebounds	1	LIFE PACIFIC (11/07/22)
Assists	2	LIFE PACIFIC (11/07/22)
Fouls	1	LIFE PACIFIC (11/07/22)
Minutes	7	LIFE PACIFIC (11/07/22)
	1	TULSA (12/21/22)

AJ WILLIAMS

BASKETBALL NICKNAME
 FAVORITE PRO ATHLETE
 FAVORITE PRO TEAM
 MOST MEMORABLE MOMENT AT LMU
 BIGGEST ATHLETIC THRILL
 ATHLETE I ADMIRE MOST AND WHY
 CURRENT OR FORMER LMU ATHLETE I MOST ENJOY WATCHING
 BEST THING ABOUT LMU AND LOS ANGELES
 FAVORITE FOOD
 LEAST FAVORITE FOOD
 FAVORITE TV SHOW
 IF I COULD INVITE THREE PEOPLE IN HISTORY TO DINNER
 FAVORITE MOVIE
 IF I DIDN'T PLAY BASKETBALL I WOULD
 REASON I WEAR MY JERSEY NUMBER
 MOST FAMOUS PLAYER I'VE PLAYED WITH
 MOST FAMOUS PLAYER I'VE PLAYED AGAINST
 SOMETHING MOST PEOPLE DON'T KNOW ABOUT ME
 FAVORITE BASKETBALL MOVIE
 FAVORITE BASKETBALL MOVE
 FAVORITE PREGAME MEAL
 FAVORITE THING TO DO ON THE ROAD
 SPORT I'D BE PLAYING IF I DIDN'T PLAY BASKETBALL
 FAVORITE PLACE I'VE VISITED
 PLACE I'D MOST LIKE TO VISIT
 DREAM 1-ON-1 MATCHUP
 FAVORITE MUSICIAN
 MY ADVICE TO YOUNGSTERS
 ONE WORD TO DESCRIBE MYSELF
 WHO INSPIRES ME TO BE BETTER
 SONG THAT ALWAYS PUTS ME IN A GOOD MOOD
 MAJOR AT LMU

AJ
 DEVIN BOOKER
 CHICAGO BULLS
 WATCHING SUNSET ON THE BLUFFS
 HITTING A GAME WINNER
 KOBE BRYANT BECAUSE OF HIS WORK ETHIC
 HANK GATHERS
 BEAUTIFUL SCENERY AND WEATHER
 PEPPERONI PIZZA
 TOMATOES
 GAME OF THRONES
 MICHAEL JORDAN, WALTER PAYTON, KOBE BRYANT
 PULP FICTION
 MOVE SOMEWHERE FAR AWAY AND LIVE OFF THE LAND
 DERRICK ROSE
 DJ STEWARD
 CADE CUNNINGHAM
 I LIKE TO HIKE
 LOVE AND BASKETBALL
 IN N OUT CROSS
 PASTA
 SEE WHAT OTHER CITIES ARE LIKE
 FOOTBALL
 MARTHA'S VINEYARD
 NORWAY
 ME VS DEVIN BOOKER
 BRENT FAIYAZ
 WORK HARD AND HAVE CONFIDENCE IN YOURSELF
 RESILIENT
 MY DAD
 UPSIDE DOWN BY JACK JOHNSON
 SOCIOLOGY



			Total		3-Point		F-Throws		Rebounds											Scoring	
Season	gp-gs	min/avg	fg-fga	pct	fg-fga	pct	ft-fga	pct	off	def	tot	avg	pf	fo	ast	to	blk	stl	pts	avg	
2022-23	2-0	7/3.5	0-3	.000	0-2	.000	0-0	.000	0	0	0	0.0	1	0	1	0	0	0	0	0.0	
TOTAL	2-0	7/3.5	0-3	.000	0-2	.000	0-0	.000	0	0	0	0.0	1	0	1	0	0	0	0	0.0	

WILLIAMS, AJ

Assists: 1, LIFE Pacific -- 11/07/22
 FG attempts: 3, LIFE Pacific -- 11/07/22
 3FG attempts: 2, LIFE Pacific -- 11/07/22

<- CAREER
 SEASON ->

Field Goal Attempts	3	LIFE PACIFIC (11/07/22)
3-Point FG Attempts	2	LIFE PACIFIC (11/07/22)
Assists	1	LIFE PACIFIC (11/07/22)
Fouls	1	LIFE PACIFIC (11/07/22)
Minutes	6	LIFE PACIFIC (11/07/22)
	1	TULSA (12/21/22)

LMU Men's Basketball
LMU Combined Team Statistics (as of Jan 06, 2023)
All games

RECORD:	OVERALL	HOME	AWAY	NEUTRAL
ALL GAMES	12-5	8-1	2-3	2-1
CONFERENCE	2-1	1-0	1-1	0-0
NON-CONFERENCE	10-4	7-1	1-2	2-1

#	Player	gp-gs	min	avg	Total		3-Point		F-Throw		Rebounds				pf	dq	a	to	blk	stl	pts	avg
					fg-fga	fg%	3fg-fga	3fg%	ft-fa	ft%	off	def	tot	avg								
00	ANDERSON, Jalin	17-14	422	24.8	66-166	.398	22-73	.301	18-31	.581	9	24	33	1.9	34	0	46	48	2	13	172	10.1
02	AHRENS, Justin	17-14	424	24.9	39-110	.355	33-99	.333	16-22	.727	2	37	39	2.3	32	0	13	20	3	10	127	7.5
03	STEPHENS, Chance	16-3	320	20.0	35-97	.361	33-88	.375	11-15	.733	1	19	20	1.3	20	0	10	9	0	2	114	7.1
11	MARBLE II, Kwane	10-0	103	10.3	5-14	.357	3-7	.429	7-8	.875	5	14	19	1.9	9	0	4	10	0	4	20	2.0
13	LEWIS, Lamaj	17-0	202	11.9	19-36	.528	1-6	.167	7-23	.304	14	25	39	2.3	36	0	12	10	2	9	46	2.7
14	NOBLES, James	2-0	14	7.0	0-2	.000	0-2	.000	4-4	1.000	0	2	2	1.0	2	0	3	0	1	0	4	2.0
20	SHELTON, Cam	17-17	592	34.8	117-244	.480	26-73	.356	47-74	.635	19	83	102	6.0	46	1	76	37	2	35	307	18.1
21	GRAHAM, Michael	17-5	258	15.2	36-53	.679	0-0	.000	6-11	.545	30	50	80	4.7	44	2	5	17	9	4	78	4.6
22	ISSANZA, Rick	16-12	230	14.4	26-43	.605	0-0	.000	7-12	.583	25	39	64	4.0	25	1	3	19	14	4	59	3.7
23	MERKVLADZE, Alex	17-3	356	20.9	44-103	.427	16-48	.333	21-28	.750	10	66	76	4.5	27	0	20	13	8	7	125	7.4
34	LEAUPEPE, Keli	17-17	514	30.2	79-160	.494	27-63	.429	55-74	.743	38	77	115	6.8	52	2	21	16	3	14	240	14.1
40	NADER, Kian	2-0	8	4.0	1-2	.500	0-1	.000	0-0	.000	1	0	1	0.5	1	0	2	0	0	0	2	1.0
42	WILLIAMS, AJ	2-0	7	3.5	0-3	.000	0-2	.000	0-0	.000	0	0	0	0.0	1	0	1	0	0	0	0	0.0
Team											23	25	48					15				
Total.....		17	3450		467-1033	.452	161-462	.348	199-302	.659	177	461	638	37.5	329	6	216	214	44	102	1294	76.1
Opponents.....		17	3450		424-985	.430	101-334	.302	230-333	.691	145	421	566	33.3	318	-	206	209	44	83	1179	69.4

TEAM STATISTICS	LMU	OPP	Date	Opponent	Score	Att.
SCORING	1294	1179	11/07/22	LIFE PACIFIC	W 99-49	1112
Points per game	76.1	69.4	11/10/22	UC RIVERSIDE	L 79-81	1022
Scoring margin	+6.8	-	11/12/22	UC DAVIS	W 85-75	0
FIELD GOALS-ATT	467-1033	424-985	11/15/22	at UC Irvine	L 64-79	3136
Field goal pct	.452	.430	11/18/22	vs Georgetown	W 84-66	0
3 POINT FG-ATT	161-462	101-334	11/20/22	vs Wake Forest	Wot 77-75	0
3-point FG pct	.348	.302	11/23/22	MORGAN ST.	Wot 81-80	586
3-pt FG made per game	9.5	5.9	11/25/22	BELLARMINE	W 80-59	634
FREE THROWS-ATT	199-302	230-333	11/30/22	at Colorado St.	L 71-87	4342
Free throw pct	.659	.691	12/03/22	NEVADA	W 64-52	1121
F-Throws made per game	11.7	13.5	12/07/22	at Grand Canyon	W 69-65	7011
REBOUNDS	638	566	12/10/22	vs Utah St.	L 67-79	0
Rebounds per game	37.5	33.3	12/18/22	CLEVELAND ST.	W 70-59	723
Rebounding margin	+4.2	-	12/21/22	TULSA	W 76-64	652
ASSISTS	216	206	* 12/29/22	at Portland	W 92-72	1820
Assists per game	12.7	12.1	* 12/31/22	at Pacific	L 72-78	803
TURNOVERS	214	209	* 01/05/23	BYU	W 64-59	1147
Turnovers per game	12.6	12.3				
Turnover margin	-0.3	-				
Assist/turnover ratio	1.0	1.0				
STEALS	102	83				
Steals per game	6.0	4.9				
BLOCKS	44	44				
Blocks per game	2.6	2.6				
ATTENDANCE	6997	17112				
Home games-Avg/Game	9-777	5-3422				
Neutral site-Avg/Game	-	3-0				

Score by Periods	1st	2nd	OT	Totals
LMU	626	649	19	1294
Opponents	566	597	16	1179



LMU Men's Basketball
LMU Season Schedule/Results & Leaders (as of Jan 06, 2023)
All games

RECORD:	OVERALL	HOME	AWAY	NEUTRAL
ALL GAMES	12-5	8-1	2-3	2-1
CONFERENCE	2-1	1-0	1-1	0-0
NON-CONFERENCE	10-4	7-1	1-2	2-1

Date	Opponent		Score	Att.	High Points	High Rebounds
11/07/22	LIFE PACIFIC	w	99-49	1112	(15)STEPHENS, Chance (15)LEAUPEPE, Keli	(13)GRAHAM, Michael
11/10/22	UC RIVERSIDE		79-81 L	1022	(23)SHELTON, Cam	(8)MERKVILADZE, Alex
11/12/22	UC DAVIS	w	85-75		(24)SHELTON, Cam	(12)LEAUPEPE, Keli
11/15/22	at UC Irvine		64-79 L	3136	(18)SHELTON, Cam	(9)GRAHAM, Michael
11/18/22	vs Georgetown	w	84-66		(15)LEAUPEPE, Keli	(9)LEAUPEPE, Keli (9)GRAHAM, Michael
11/20/22	vs Wake Forest	Wot	77-75		(23)STEPHENS, Chance	(10)LEAUPEPE, Keli
11/23/22	MORGAN ST.	Wot	81-80	586	(29)LEAUPEPE, Keli	(11)LEAUPEPE, Keli
11/25/22	BELLARMINE	w	80-59	634	(15)AHRENS, Justin (15)LEAUPEPE, Keli	(7)LEAUPEPE, Keli
11/30/22	at Colorado St.		71-87 L	4342	(21)SHELTON, Cam	(8)SHELTON, Cam
12/03/22	NEVADA	w	64-52	1121	(24)SHELTON, Cam	(8)LEAUPEPE, Keli
12/07/22	at Grand Canyon	w	69-65	7011	(26)SHELTON, Cam	(6)MERKVILADZE, Alex
12/10/22	vs Utah St.		67-79 L		(25)SHELTON, Cam	(6)LEAUPEPE, Keli
12/18/22	CLEVELAND ST.	w	70-59	723	(15)GRAHAM, Michael (15)SHELTON, Cam	(11)GRAHAM, Michael
12/21/22	TULSA	w	76-64	652	(24)SHELTON, Cam	(10)SHELTON, Cam
12/29/22	*at Portland	w	92-72	1820	(18)AHRENS, Justin	(9)SHELTON, Cam
12/31/22	*at Pacific		72-78 L	803	(20)ANDERSON, Jalin	(6)MERKVILADZE, Alex
01/05/23	*BYU	w	64-59	1147	(15)LEAUPEPE, Keli	(6)MERKVILADZE, Alex (6)SHELTON, Cam

* - Conference game

Attendance Summary	Games	Attend	Avg/Game
Home	9	6997	777
Away	5	17112	3422
Neutral	3	0	0
Total	17	24109	1418



LMU Men's Basketball
LMU Extended Season Box Score (as of Jan 06, 2023)
All games

RECORD:		OVERALL		HOME		AWAY		NEUTRAL	
ALL GAMES		12-5		8-1		2-3		2-1	
CONFERENCE		2-1		1-0		1-1		0-0	
NON-CONFERENCE		10-4		7-1		1-2		2-1	

#	Player	gp	pts	min	avg	fg	fga	fg%	3fg	3fga	3fg%	ft	fta	ft%	off	def	tot	avg	pf	dq	a	a/g	to	to/g	a/to	blk	blk/g	stl	stl/g	pts	avg
00	ANDERSON, Jalin	17	14	422	24.8	66	166	.398	22	73	.301	18	31	.581	9	24	33	1.9	34	0	46	2.71	48	2.82	0.96	2	0.12	13	0.76	172	10.1
02	AHRENS, Justin	17	14	424	24.9	39	110	.355	33	99	.333	16	22	.727	2	37	39	2.3	32	0	13	0.76	20	1.18	0.65	3	0.18	10	0.59	127	7.5
03	STEPHENS, Chance	16	3	320	20.0	35	97	.361	33	88	.375	11	15	.733	1	19	20	1.3	20	0	10	0.63	9	0.56	1.11	0	0.00	2	0.13	114	7.1
11	MARBLE II, Kwane	10	0	103	10.3	5	14	.357	3	7	.429	7	8	.875	5	14	19	1.9	9	0	4	0.40	10	1.00	0.40	0	0.00	4	0.40	20	2.0
13	LEWIS, Lamaj	17	0	202	11.9	19	36	.528	1	6	.167	7	23	.304	14	25	39	2.3	36	0	12	0.71	10	0.59	1.20	2	0.12	9	0.53	46	2.7
14	NOBLES, James	2	0	14	7.0	0	2	.000	0	2	.000	4	4	1.000	0	2	2	1.0	2	0	3	1.50	0	0.00	99.00	1	0.50	0	0.00	4	2.0
20	SHELTON, Cam	17	17	592	34.8	117	244	.480	26	73	.356	47	74	.635	19	83	102	6.0	46	1	76	4.47	37	2.18	2.05	2	0.12	35	2.06	307	18.1
21	GRAHAM, Michael	17	5	258	15.2	36	53	.679	0	0	.000	6	11	.545	30	50	80	4.7	44	2	5	0.29	17	1.00	0.29	9	0.53	4	0.24	78	4.6
22	ISSANZA, Rick	16	12	230	14.4	26	43	.605	0	0	.000	7	12	.583	25	39	64	4.0	25	1	3	0.19	19	1.19	0.16	14	0.88	4	0.25	59	3.7
23	MERKVLADZE, Alex	17	3	356	20.9	44	103	.427	16	48	.333	21	28	.750	10	66	76	4.5	27	0	20	1.18	13	0.76	1.54	8	0.47	7	0.41	125	7.4
34	LEAUPEPE, Keli	17	17	514	30.2	79	160	.494	27	63	.429	55	74	.743	38	77	115	6.8	52	2	21	1.24	16	0.94	1.31	3	0.18	14	0.82	240	14.1
40	NADER, Kian	2	0	8	4.0	1	2	.500	0	1	.000	0	0	.000	1	0	1	0.5	1	0	2	1.00	0	0.00	99.00	0	0.00	0	0.00	2	1.0
42	WILLIAMS, AJ	2	0	7	3.5	0	3	.000	0	2	.000	0	0	.000	0	0	0	0.0	1	0	1	0.50	0	0.00	99.00	0	0.00	0	0.00	0	0.0
Total.....		17		3450		467	1033	.452	161	462	.348	199	302	.659	177	461	638	37.5	329	6	216	12.71	214	12.59	1.01	44	2.59	102	6.00	1294	76.1
Opponents.....		17		3450		424	985	.430	101	334	.302	230	333	.691	145	421	566	33.3	318	-	206	12.12	209	12.29	0.99	44	2.59	83	4.88	1179	69.4

Score by Periods		1st	2nd	OT	Totals
LMU		626	649	19	1294
Opponents		566	597	16	1179

LMU Men's Basketball
LMU Points-Rebounds-Assists (as of Jan 06, 2023)
All games

Opponent	Date	Score		00	02	03	11	13	14	20
				ANDERSON,J	AHRENS,JUS	STEPHENS,C	MARBLE II,	LEWIS,LAMA	NOBLES,JAM	SHELTON,CA
LIFE PACIFIC	11/07/22	99-49	w	7-7-8	14-4-0	15-4-1	DNP	7-2-5	4-2-3	3-6-5
UC RIVERSIDE	11/10/22	79-81	L	6-4-4	4-2-4	0-1-0	DNP	6-2-0	DNP	23-5-3
UC DAVIS	11/12/22	85-75	w	11-3-5	6-2-1	12-2-1	DNP	3-2-1	DNP	24-6-6
at UC Irvine	11/15/22	64-79	L	14-2-3	1-5-1	2-0-1	DNP	7-3-0	DNP	18-4-2
vs Georgetown	11/18/22	84-66	w	7-1-1	12-1-3	9-2-2	DNP	4-1-0	DNP	10-5-5
vs Wake Forest	11/20/22	77-75	w	9-1-2	11-5-0	23-1-0	DNP	2-3-0	DNP	20-6-1
MORGAN ST.	11/23/22	81-80	w	11-2-1	0-2-0	6-0-2	DNP	1-7-2	DNP	26-5-4
BELLARMINE	11/25/22	80-59	w	11-2-2	15-0-1	13-2-0	5-0-1	2-2-2	DNP	5-5-4
at Colorado St.	11/30/22	71-87	L	20-2-1	5-5-0	3-1-0	0-0-0	2-1-0	DNP	21-8-4
NEVADA	12/03/22	64-52	w	9-0-5	8-1-2	DNP	2-4-2	0-3-0	DNP	24-7-1
at Grand Canyon	12/07/22	69-65	w	2-1-0	2-3-0	5-1-0	5-3-1	2-1-0	DNP	26-3-4
vs Utah St.	12/10/22	67-79	L	14-2-1	6-2-0	5-1-1	2-3-0	0-0-0	DNP	25-5-3
CLEVELAND ST.	12/18/22	70-59	w	8-1-4	8-0-0	1-1-1	0-3-0	0-2-1	DNP	15-7-4
TULSA	12/21/22	76-64	w	3-0-4	2-1-0	11-0-0	1-3-0	0-3-1	0-0-0	24-10-8
at Portland	12/29/22	92-72	w	15-0-2	18-2-1	3-3-1	5-0-0	6-4-0	DNP	15-9-12
at Pacific	12/31/22	72-78	L	20-1-2	7-0-0	3-0-0	0-0-0	4-3-0	DNP	14-5-4
BYU	01/05/23	64-59	w	5-4-1	8-4-0	3-1-0	0-3-0	0-0-0	DNP	14-6-6

Opponent	Date	Score		21	22	23	34	40	42
				GRAHAM,MIC	ISSANZA,RI	MERKVILADZ	LEAUPEPE,K	NADER,KIAN	WILLIAMS,A
LIFE PACIFIC	11/07/22	99-49	w	14-13-1	8-10-0	10-7-1	15-3-1	2-1-2	0-0-1
UC RIVERSIDE	11/10/22	79-81	L	4-1-0	2-1-0	18-8-2	16-3-0	DNP	DNP
UC DAVIS	11/12/22	85-75	w	6-5-0	DNP	7-4-0	16-12-0	DNP	DNP
at UC Irvine	11/15/22	64-79	L	8-9-0	4-6-1	0-1-0	10-2-3	DNP	DNP
vs Georgetown	11/18/22	84-66	w	9-9-1	10-5-1	8-3-3	15-9-2	DNP	DNP
vs Wake Forest	11/20/22	77-75	w	0-2-1	0-1-0	3-3-1	9-10-1	DNP	DNP
MORGAN ST.	11/23/22	81-80	w	0-1-0	6-2-0	2-3-0	29-11-2	DNP	DNP
BELLARMINE	11/25/22	80-59	w	4-5-1	0-0-0	10-3-3	15-7-2	DNP	DNP
at Colorado St.	11/30/22	71-87	L	0-1-0	4-4-0	2-5-1	14-7-1	DNP	DNP
NEVADA	12/03/22	64-52	w	6-5-0	2-5-0	3-4-1	10-8-0	DNP	DNP
at Grand Canyon	12/07/22	69-65	w	0-4-0	1-4-0	9-6-1	17-5-2	DNP	DNP
vs Utah St.	12/10/22	67-79	L	0-2-0	0-4-0	6-4-1	9-6-1	DNP	DNP
CLEVELAND ST.	12/18/22	70-59	w	15-11-0	6-5-1	8-4-0	9-7-3	DNP	DNP
TULSA	12/21/22	76-64	w	8-7-0	5-1-0	4-4-4	18-9-0	0-0-0	0-0-0
at Portland	12/29/22	92-72	w	0-4-1	6-8-0	8-5-0	16-7-1	DNP	DNP
at Pacific	12/31/22	72-78	L	0-1-0	2-3-0	15-6-1	7-5-0	DNP	DNP
BYU	01/05/23	64-59	w	4-0-0	3-5-0	12-6-1	15-4-2	DNP	DNP



LMU - TEAM GAME HIGHS

POINTS	99	LIFE PACIFIC (11/07/22)
	92	at Portland (12/29/22)
	85	UC DAVIS (11/12/22)
	84	vs Georgetown (11/18/22)
	81	MORGAN ST. (11/23/22)
FIELD GOALS MADE	38	LIFE PACIFIC (11/07/22)
	32	at Portland (12/29/22)
	32	vs Georgetown (11/18/22)
	32	UC DAVIS (11/12/22)
FIELD GOAL ATTEMPTS	76	LIFE PACIFIC (11/07/22)
	70	UC DAVIS (11/12/22)
FIELD GOAL PERCENTAGE	.542 (32-59)	at Portland (12/29/22)
	.509 (27-53)	at Grand Canyon (12/07/22)
3 PT FIELD GOALS MADE	15	at Portland (12/29/22)
	15	BELLARMINE (11/25/22)
3 PT FG ATTEMPTS	36	LIFE PACIFIC (11/07/22)
	35	vs Georgetown (11/18/22)
3 PT FG PERCENTAGE	.500 (15-30)	at Portland (12/29/22)
	.455 (15-33)	BELLARMINE (11/25/22)
FREE THROWS MADE	21	MORGAN ST. (11/23/22)
	19	BELLARMINE (11/25/22)
FREE THROW ATTEMPTS	31	MORGAN ST. (11/23/22)
	25	BELLARMINE (11/25/22)
FREE THROW PERCENTAGE	.760 (19-25)	BELLARMINE (11/25/22)
	.750 (18-24)	vs Utah St. (12/10/22)
REBOUNDS	60	LIFE PACIFIC (11/07/22)
	44	TULSA (12/21/22)
	44	CLEVELAND ST. (12/18/22)
ASSISTS	28	LIFE PACIFIC (11/07/22)
	18	at Portland (12/29/22)
	18	vs Georgetown (11/18/22)
STEALS	10	vs Wake Forest (11/20/22)
	9	at Grand Canyon (12/07/22)
BLOCKED SHOTS	5	BYU (01/05/23)
	5	CLEVELAND ST. (12/18/22)
	5	NEVADA (12/03/22)
TURNOVERS	18	vs Wake Forest (11/20/22)
	17	at Grand Canyon (12/07/22)
	17	MORGAN ST. (11/23/22)
FOULS	26	vs Utah St. (12/10/22)
	23	at UC Irvine (11/15/22)

Opponent - GAME HIGHS

POINTS	87	at Colorado St. (11/30/22)
	81	UC RIVERSIDE (11/10/22)
	80	MORGAN ST. (11/23/22)
	79	vs Utah St. (12/10/22)
	79	at UC Irvine (11/15/22)
FIELD GOALS MADE	33	at Colorado St. (11/30/22)
	29	MORGAN ST. (11/23/22)
FIELD GOAL ATTEMPTS	63	BYU (01/05/23)
	63	CLEVELAND ST. (12/18/22)
FIELD GOAL PERCENTAGE	.532 (33-62)	at Colorado St. (11/30/22)
	.509 (28-55)	UC RIVERSIDE (11/10/22)
3 PT FIELD GOALS MADE	10	at Colorado St. (11/30/22)
	8	MORGAN ST. (11/23/22)
	8	at UC Irvine (11/15/22)
	8	UC DAVIS (11/12/22)
3 PT FG ATTEMPTS	33	LIFE PACIFIC (11/07/22)
	25	at Colorado St. (11/30/22)
3 PT FG PERCENTAGE	.500 (8-16)	MORGAN ST. (11/23/22)
	.400 (10-25)	at Colorado St. (11/30/22)
	.400 (8-20)	at UC Irvine (11/15/22)
FREE THROWS MADE	25	vs Utah St. (12/10/22)
	21	at Pacific (12/31/22)
FREE THROW ATTEMPTS	31	vs Utah St. (12/10/22)
	29	UC RIVERSIDE (11/10/22)
FREE THROW PERCENTAGE	.950 (19-20)	vs Georgetown (11/18/22)
	.875 (21-24)	at Pacific (12/31/22)
REBOUNDS	38	CLEVELAND ST. (12/18/22)
	38	vs Wake Forest (11/20/22)
ASSISTS	24	at Colorado St. (11/30/22)
	16	vs Utah St. (12/10/22)
STEALS	12	MORGAN ST. (11/23/22)
	7	BYU (01/05/23)
BLOCKED SHOTS	6	at Pacific (12/31/22)
	4	BYU (01/05/23)
	4	vs Utah St. (12/10/22)
	4	MORGAN ST. (11/23/22)
	4	vs Georgetown (11/18/22)
TURNOVERS	21	MORGAN ST. (11/23/22)
	18	at Pacific (12/31/22)
	18	vs Wake Forest (11/20/22)
FOULS	26	at Portland (12/29/22)
	25	MORGAN ST. (11/23/22)

LMU - GAME LOWS

POINTS	64	at UC Irvine (11/15/22)
	64	NEVADA (12/03/22)
	64	BYU (01/05/23)
	67	vs Utah St. (12/10/22)
	69	at Grand Canyon (12/07/22)
FIELD GOALS MADE	21	vs Utah St. (12/10/22)
	21	BYU (01/05/23)
FIELD GOAL ATTEMPTS	52	BYU (01/05/23)
	53	at Grand Canyon (12/07/22)
FIELD GOAL PERCENTAGE	.368 (21-57)	vs Utah St. (12/10/22)
	.404 (21-52)	BYU (01/05/23)
3 PT FIELD GOALS MADE	3	at UC Irvine (11/15/22)
	4	at Pacific (12/31/22)
3 PT FG ATTEMPTS	17	vs Utah St. (12/10/22)
	18	at Grand Canyon (12/07/22)
3 PT FG PERCENTAGE	.143 (3-21)	at UC Irvine (11/15/22)
	.160 (4-25)	at Pacific (12/31/22)
FREE THROWS MADE	6	UC RIVERSIDE (11/10/22)
	6	TULSA (12/21/22)
FREE THROW ATTEMPTS	10	UC RIVERSIDE (11/10/22)
	10	at Grand Canyon (12/07/22)
FREE THROW PERCENTAGE	.438 (7-16)	CLEVELAND ST. (12/18/22)
	.500 (6-12)	TULSA (12/21/22)
REBOUNDS	28	BELLARMINE (11/25/22)
	29	UC RIVERSIDE (11/10/22)
	29	vs Utah St. (12/10/22)
ASSISTS	6	vs Wake Forest (11/20/22)
	7	at Colorado St. (11/30/22)
	7	vs Utah St. (12/10/22)
	7	at Pacific (12/31/22)
STEALS	2	CLEVELAND ST. (12/18/22)
	3	at Colorado St. (11/30/22)
BLOCKED SHOTS	0	BELLARMINE (11/25/22)
	1	UC RIVERSIDE (11/10/22)
	1	at UC Irvine (11/15/22)
	1	vs Georgetown (11/18/22)
	1	MORGAN ST. (11/23/22)
	1	at Pacific (12/31/22)
TURNOVERS	9	BELLARMINE (11/25/22)
	9	at Colorado St. (11/30/22)
FOULS	12	BYU (01/05/23)
	14	CLEVELAND ST. (12/18/22)

Opponent - GAME LOWS

POINTS	49	LIFE PACIFIC (11/07/22)
	52	NEVADA (12/03/22)
	59	BELLARMINE (11/25/22)
	59	CLEVELAND ST. (12/18/22)
	59	BYU (01/05/23)
FIELD GOALS MADE	16	NEVADA (12/03/22)
	17	LIFE PACIFIC (11/07/22)
FIELD GOAL ATTEMPTS	51	BELLARMINE (11/25/22)
	51	NEVADA (12/03/22)
FIELD GOAL PERCENTAGE	.298 (17-57)	LIFE PACIFIC (11/07/22)
	.314 (16-51)	NEVADA (12/03/22)
3 PT FIELD GOALS MADE	2	BYU (01/05/23)
	3	vs Georgetown (11/18/22)
	3	CLEVELAND ST. (12/18/22)
3 PT FG ATTEMPTS	13	vs Utah St. (12/10/22)
	13	BYU (01/05/23)
3 PT FG PERCENTAGE	.136 (3-22)	CLEVELAND ST. (12/18/22)
	.154 (2-13)	BYU (01/05/23)
FREE THROWS MADE	5	BYU (01/05/23)
	8	LIFE PACIFIC (11/07/22)
FREE THROW ATTEMPTS	9	BYU (01/05/23)
	13	BELLARMINE (11/25/22)
FREE THROW PERCENTAGE	.471 (8-17)	LIFE PACIFIC (11/07/22)
	.519 (14-27)	at Portland (12/29/22)
REBOUNDS	26	LIFE PACIFIC (11/07/22)
	26	NEVADA (12/03/22)
ASSISTS	7	vs Georgetown (11/18/22)
	8	at Portland (12/29/22)
STEALS	1	UC DAVIS (11/12/22)
	2	vs Georgetown (11/18/22)
	2	BELLARMINE (11/25/22)
BLOCKED SHOTS	0	LIFE PACIFIC (11/07/22)
	0	UC DAVIS (11/12/22)
TURNOVERS	4	at Colorado St. (11/30/22)
	7	vs Utah St. (12/10/22)
	7	CLEVELAND ST. (12/18/22)
FOULS	9	at Colorado St. (11/30/22)
	15	vs Wake Forest (11/20/22)



LMU - INDIVIDUAL GAME HIGHS

Points	29	LEAUPEPE, Keli vs Morgan St. (11/23/22)
	26	SHELTON, Cam at Grand Canyon (12/07/22)
	26	SHELTON, Cam vs Morgan St. (11/23/22)
	25	SHELTON, Cam vs Utah St. (12/10/22)
	24	SHELTON, Cam vs Tulsa (12/21/22)
	24	SHELTON, Cam vs Nevada (12/03/22)
	24	SHELTON, Cam vs UC Davis (11/12/22)
Field Goals Made	11	SHELTON, Cam vs Tulsa (12/21/22)
	10	SHELTON, Cam at Grand Canyon (12/07/22)
	10	SHELTON, Cam vs Morgan St. (11/23/22)
Field Goal Att.	20	SHELTON, Cam vs UC Davis (11/12/22)
	18	SHELTON, Cam vs Tulsa (12/21/22)
	18	SHELTON, Cam vs Utah St. (12/10/22)
FG Pct (min 5 made)	.875 (7-8)	GRAHAM, Michael vs Cleveland St. (12/18/22)
	.875 (7-8)	GRAHAM, Michael vs LIFE Pacific (11/07/22)
3-Point FG Made	7	STEPHENS, Chance vs Wake Forest (11/20/22)
	5	SHELTON, Cam vs UC Riverside (11/10/22)
	5	STEPHENS, Chance vs LIFE Pacific (11/07/22)
3-Point FG Att.	12	STEPHENS, Chance vs LIFE Pacific (11/07/22)
	10	AHRENS, Justin vs Bellarmine (11/25/22)
	10	STEPHENS, Chance vs Wake Forest (11/20/22)
	10	STEPHENS, Chance vs Georgetown (11/18/22)
	10	SHELTON, Cam vs UC Riverside (11/10/22)
3-Pt FG Pct (min 2 made)	1.000 (3-3)	ANDERSON, Jalin at Portland (12/29/22)
	1.000 (2-2)	LEAUPEPE, Keli vs LIFE Pacific (11/07/22)
Free Throws Made	15	LEAUPEPE, Keli vs Morgan St. (11/23/22)
	7	SHELTON, Cam vs Utah St. (12/10/22)
Free Throw Att.	18	LEAUPEPE, Keli vs Morgan St. (11/23/22)
	11	SHELTON, Cam vs Utah St. (12/10/22)
FT Pct (min 3 made)	1.000 (4-4)	SHELTON, Cam at Pacific (12/31/22)
	1.000 (4-4)	GRAHAM, Michael vs Bellarmine (11/25/22)
	1.000 (4-4)	ANDERSON, Jalin at UC Irvine (11/15/22)
	1.000 (4-4)	NOBLES, James vs LIFE Pacific (11/07/22)
	1.000 (3-3)	LEAUPEPE, Keli vs LIFE Pacific (11/07/22)
Rebounds	13	GRAHAM, Michael vs LIFE Pacific (11/07/22)
	12	LEAUPEPE, Keli vs UC Davis (11/12/22)
Assists	12	SHELTON, Cam at Portland (12/29/22)
	8	SHELTON, Cam vs Tulsa (12/21/22)
	8	ANDERSON, Jalin vs LIFE Pacific (11/07/22)
Steals	4	SHELTON, Cam vs Wake Forest (11/20/22)
	4	SHELTON, Cam vs UC Riverside (11/10/22)
Blocked Shots	3	GRAHAM, Michael vs Tulsa (12/21/22)
	3	ISSANZA, Rick vs Nevada (12/03/22)
Turnovers	6	SHELTON, Cam at Pacific (12/31/22)
	5	ANDERSON, Jalin vs Utah St. (12/10/22)
	5	ANDERSON, Jalin vs Georgetown (11/18/22)
	5	ANDERSON, Jalin vs UC Davis (11/12/22)
	5	SHELTON, Cam at Pacific (12/31/22)
Fouls	5	GRAHAM, Michael vs Utah St. (12/10/22)
	5	ISSANZA, Rick vs Wake Forest (11/20/22)
	5	LEAUPEPE, Keli at UC Irvine (11/15/22)
	5	LEAUPEPE, Keli vs UC Riverside (11/10/22)
	5	GRAHAM, Michael vs UC Riverside (11/10/22)
	38	AHRENS, Justin vs Wake Forest (11/20/22)
	38	SHELTON, Cam vs UC Riverside (11/10/22)

OPPONENT INDIVIDUAL GAME HIGHS

Points	32	Elijah Pepper vs UC Davis (11/12/22)
	30	Isaiah Burke vs Morgan St. (11/23/22)
	29	Mike Meadows at Portland (12/29/22)
	23	Nick Blake at Pacific (12/31/22)
	23	John Tonje at Colorado St. (11/30/22)
	23	Zyon Pullin vs UC Riverside (11/10/22)
Field Goals Made	13	Elijah Pepper vs UC Davis (11/12/22)
	12	Isaiah Burke vs Morgan St. (11/23/22)
Field Goal Att.	22	Elijah Pepper vs UC Davis (11/12/22)
	18	Mike Meadows at Portland (12/29/22)
	18	Brandon Murray vs Georgetown (11/18/22)
FG Pct (min 5 made)	.875 (7-8)	Bent Leuchten at UC Irvine (11/15/22)
	.857 (6-7)	Matthew Marsh vs Wake Forest (11/20/22)
3-Point FG Made	4	Jarod Lucas vs Nevada (12/03/22)
	4	John Tonje at Colorado St. (11/30/22)
	4	Isaiah Burke vs Morgan St. (11/23/22)
3-Point FG Att.	10	Elijah Pepper vs UC Davis (11/12/22)
	10	Elijah Pepper vs UC Davis (11/12/22)
	9	DJ Davis at UC Irvine (11/15/22)
	9	Daniel Hernandez vs LIFE Pacific (11/07/22)
3-Pt FG Pct (min 2 made)	1.000 (2-2)	Jesaiah McWright vs Tulsa (12/21/22)
	1.000 (2-2)	Bent Leuchten at UC Irvine (11/15/22)
	1.000 (2-2)	Leo DeBruhl vs UC Davis (11/12/22)
Free Throws Made	11	Max Shulga vs Utah St. (12/10/22)
	8	Malik Miller vs Morgan St. (11/23/22)
Free Throw Att.	13	Qudus Wahab vs Georgetown (11/18/22)
	10	Max Shulga vs Utah St. (12/10/22)
	10	Malik Miller vs Morgan St. (11/23/22)
	10	Zyon Pullin vs UC Riverside (11/10/22)
FT Pct (min 3 made)	1.000 (8-8)	Qudus Wahab vs Georgetown (11/18/22)
	1.000 (6-6)	Dan Akin vs Utah St. (12/10/22)
	1.000 (6-6)	Nick Davidson vs Nevada (12/03/22)
	1.000 (5-5)	Jordan Ivy-Curry at Pacific (12/31/22)
	1.000 (5-5)	Tyler Beard at Pacific (12/31/22)
	1.000 (4-4)	Tre Coleman vs Nevada (12/03/22)
	1.000 (4-4)	Alec Pfriem vs Bellarmine (11/25/22)
	1.000 (4-4)	DJ Davis at UC Irvine (11/15/22)
	1.000 (4-4)	Dawson Baker at UC Irvine (11/15/22)
	1.000 (3-3)	John Tonje at Colorado St. (11/30/22)
	1.000 (3-3)	Flynn Cameron vs UC Riverside (11/10/22)
Rebounds	10	Taylor Funk vs Utah St. (12/10/22)
	10	Malik Miller vs Morgan St. (11/23/22)
	10	Akok Akok vs Georgetown (11/18/22)
Assists	8	Tyree Appleby vs Wake Forest (11/20/22)
	6	Sean Bairstow vs Utah St. (12/10/22)
	6	Kamron Hobbs vs Morgan St. (11/23/22)
	6	Zyon Pullin vs UC Riverside (11/10/22)
Steals	3	Gideon George vs BYU (01/05/23)
	3	Gabe McGlothran at Grand Canyon (12/07/22)
	3	Kamron Hobbs vs Morgan St. (11/23/22)
	3	Khalil Turner vs Morgan St. (11/23/22)
	3	Tyree Appleby vs Wake Forest (11/20/22)
	3	Flynn Cameron vs UC Riverside (11/10/22)



2022-23 LMU GAME NOTES

2022-23 BOX SCORES

LMU 99, LIFE PACIFIC 49

GAME #1: NOV. 7, 2022 • GERSTEN PAVILION • LOS ANGELES, CA

LIFE Pacific 49 • 0-1

#	Player	Total		3-Ptr	FT-FTA	Rebounds			PF	TP	A			Stl	Min
		FG-FGA	FG-FGA			Off	Def	Tot			TO	Blk	Stl		
00	Ethan Galang	* 1-7	1-7	2-4	1	4	5	3	5	0	2	0	1	30	16
05	Kyler Villarreal	* 4-8	1-2	0-0	0	2	2	5	9	1	1	0	0	19	19
12	Austin Cook	* 1-9	1-6	0-0	0	4	4	0	3	4	2	0	0	37	37
21	Daniel Hernandez	* 4-11	2-9	2-2	1	2	3	4	12	2	2	0	3	36	36
24	Adam Vasquez	* 4-8	1-4	1-3	0	1	1	0	10	3	1	0	1	24	24
20	Jacob Garcia	0-0	0-0	0-0	0	1	1	0	0	0	1	0	0	1	1
22	Albert Matute	2-9	1-4	0-0	0	1	1	1	5	0	4	0	0	26	26
23	Nathan Brummett	1-3	0-1	1-4	1	0	1	1	3	0	1	0	0	11	11
32	Israel Sylvestor	0-2	0-0	2-4	0	3	3	2	2	1	0	0	0	16	16
Team						3	2	5							
Totals		17-57	7-33	8-17	6	20	26	16	49	11	14	0	5	200	200
FG % 1st Half: 8-31		25.8%	2nd half: 9-26	34.6%	Game: 17-57	29.8%									
3FG % 1st Half: 4-18		22.2%	2nd half: 3-15	20.0%	Game: 7-33	21.2%									
FT % 1st Half: 1-1		100.0	2nd half: 7-16	43.8%	Game: 8-17	47.1%									

LMU 99 • 1-0,0-0 WCC

#	Player	Total		3-Ptr	FT-FTA	Rebounds			PF	TP	A			Stl	Min
		FG-FGA	FG-FGA			Off	Def	Tot			TO	Blk	Stl		
02	AHRENS, Justin	f 5-6	4-5	0-0	0	4	4	0	14	0	3	0	0	16	16
34	LEAUPEPE, Keli	f 5-6	2-2	3-3	2	1	3	0	15	1	0	0	1	17	17
22	ISSANZA, Rick	c 3-9	0-0	2-4	6	4	10	1	8	0	3	0	0	14	14
00	ANDERSON, Jalin	g 3-8	1-4	0-0	2	5	7	1	7	8	1	0	2	21	21
20	SHELTON, Cam	g 1-7	0-3	1-1	1	5	6	0	3	5	0	0	2	22	22
03	STEPHENS, Chance	5-12	5-12	0-0	0	4	4	3	15	1	1	0	0	25	25
13	LEWIS, Lamaj	3-4	1-2	0-1	1	1	2	3	7	5	1	0	2	22	22
14	NOBLES, James	0-2	0-2	4-4	0	2	2	2	4	3	0	1	0	13	13
21	GRAHAM, Michael	7-8	0-0	0-0	5	8	13	2	14	1	4	0	0	18	18
23	MERKVLADZE, Alex	5-9	0-3	0-1	2	5	7	3	10	1	0	1	0	19	19
40	NADER, Kian	1-2	0-1	0-0	1	0	1	1	2	2	0	0	0	7	7
42	WILLIAMS, AJ	0-3	0-2	0-0	0	0	0	1	0	1	0	0	0	6	6
Team						1	0	1							
Totals		38-76	13-36	10-14	21	39	60	17	99	28	14	2	7	200	200
FG % 1st Half: 18-37		48.6%	2nd half: 20-39	51.3%	Game: 38-76	50.0%									
3FG % 1st Half: 6-17		35.3%	2nd half: 7-19	36.8%	Game: 13-36	36.1%									
FT % 1st Half: 4-7		57.1%	2nd half: 6-7	85.7%	Game: 10-14	71.4%									

Officials: Kristyne Esparza,Dennis Flannery,Marc Beasley

Technical fouls: LIFE Pacific-None. LMU-None.

Attendance: 1112

2022-23 Men's Basketball. Round: 0. LIFE Pacific vs LMU (CA). Played at Albert

Score by periods	1st	2nd	Total
LIFE Pacific	21	28	49
LMU	46	53	99

Points	In	Off	2nd	Fast	Bench
LPU	8	7	0	10	52
LMU	50	22	24	16	52

Last FG - LPU 2nd-02:19, LMU 2nd-03:25.

Largest lead - LPU by 2 1st-16:27, LMU by 59 2nd-05:21.

LPU led for 00:32. LMU led for 36:38. Game was tied for 02:50.

Score tied - 4 times.
Lead changed - 4 times.

LMU 85, UC DAVIS 75

GAME #3: NOV. 12, 2022 • GERSTEN PAVILION • LOS ANGELES, CA

UC Davis 75 • 2-1,0-0 Big West

#	Player	Total		3-Ptr	FT-FTA	Rebounds			PF	TP	A			Stl	Min
		FG-FGA	FG-FGA			Off	Def	Tot			TO	Blk	Stl		
04	Christian Anigwe	f 2-7	0-0	1-4	3	2	5	2	5	1	1	0	0	21	21
13	Sam Manu	f 1-2	0-0	0-0	1	0	1	2	2	1	2	0	0	12	12
00	Kane Milling	g 1-4	0-2	0-0	0	1	1	1	2	1	3	0	0	27	27
02	Ty Johnson	g 6-13	1-4	2-5	1	5	6	4	15	1	5	0	0	34	34
40	Elijah Pepper	g 13-22	4-10	2-3	0	7	7	2	32	2	0	0	0	34	34
05	Robby Beasley	2-4	1-2	4-5	0	1	1	2	9	1	2	0	1	23	23
10	Leo DeBruhl	2-3	2-2	0-1	1	4	5	3	6	3	0	0	0	25	25
11	Jac Mani	1-2	0-1	2-2	0	1	1	3	4	0	0	0	0	10	10
20	Niko Rocak	0-0	0-0	0-0	0	0	0	0	0	0	0	0	0	1	1
22	Sione Lose	0-2	0-2	0-0	0	2	2	0	0	0	0	0	0	13	13
Team						2	2	4							
Totals		28-59	8-23	11-20	8	25	33	19	75	10	14	0	1	200	200
FG % 1st Half: 14-31		45.2%	2nd half: 14-28	50.0%	Game: 28-59	47.5%									
3FG % 1st Half: 2-10		20.0%	2nd half: 6-13	46.2%	Game: 8-23	34.8%									
FT % 1st Half: 1-6		16.7%	2nd half: 10-14	71.4%	Game: 11-20	55.0%									

LMU 85 • 2-1,0-0 WCC

#	Player	Total		3-Ptr	FT-FTA	Rebounds			PF	TP	A			Stl	Min
		FG-FGA	FG-FGA			Off	Def	Tot			TO	Blk	Stl		
02	AHRENS, Justin	f 2-9	2-8	0-0	0	2	2	2	6	1	1	0	0	32	32
34	LEAUPEPE, Keli	f 6-10	2-4	2-2	6	6	12	2	16	0	1	0	2	32	32
21	GRAHAM, Michael	c 3-3	0-0	0-0	3	2	5	4	6	0	2	1	1	18	18
00	ANDERSON, Jalin	g 5-9	1-3	0-0	0	3	3	4	11	5	5	0	1	22	22
20	SHELTON, Cam	g 8-20	3-7	5-6	2	4	6	2	24	6	1	0	3	35	35
03	STEPHENS, Chance	4-7	4-7	0-0	0	2	2	2	12	1	1	0	0	24	24
13	LEWIS, Lamaj	1-2	0-0	1-4	1	1	2	2	3	1	0	1	0	17	17
23	MERKVLADZE, Alex	3-10	1-5	0-0	0	4	4	1	7	0	0	1	0	20	20
Team						1	4	5							
Totals		32-70	13-34	8-12	13	28	41	19	85	14	11	3	7	200	200
FG % 1st Half: 15-40		37.5%	2nd half: 17-30	56.7%	Game: 32-70	45.7%									
3FG % 1st Half: 7-21		33.3%	2nd half: 6-13	46.2%	Game: 13-34	38.2%									
FT % 1st Half: 3-5		60.0%	2nd half: 5-7	71.4%	Game: 8-12	66.7%									

Officials: Scott Brown,Glen Mayberry,Verne Harris

Technical fouls: UC Davis-None. LMU-None.

Attendance: 3136

2022-23 Men's Basketball. Round: 0. LMU (CA) vs UC Davis. Played at Albert Ger

Score by periods	1st	2nd	Total
UC Davis	31	44	75
LMU	40	45	85

Points	In	Off	2nd	Fast	Bench
UCD	30	8	4	17	22
LMU	36	17	13	7	22

Last FG - UCD 2nd-00:27, LMU 2nd-01:30.

Largest lead - UCD None, LMU by 15 2nd-06:53.

UCD led for 00:00. LMU led for 39:10. Game was tied for 00:50.

Score tied - 0 times.
Lead changed - 0 times.

UC RIVERSIDE 81, LMU 79

GAME #2: NOV. 10, 2022 • GERSTEN PAVILION • LOS ANGELES, CA

UC Riverside 81 • 1-1,0-0 Big West

#	Player	Total			3-Ptr	Rebounds			PF	TP	A				Stl	Min
		FG	FGA	FT		FTA	Off	Def			Tot	TO	Blk	Stl		
14	Wil Tattersall	r	4-6	0-0	0-0	2	5	7	0	8	1	1	0	0	33	
30	Lachlan Olbrich	r	4-9	0-3	2-3	2	1	3	4	10	2	2	0	0	29	
12	Jhailyn Martinez	c	1-2	0-0	1-3	1	3	4	0	3	0	0	0	0	11	
05	Zyon Pullin	g	8-15	1-1	6-10	0	3	3	2	23	6	4	2	1	35	
11	Flynn Cameron	g	3-8	2-4	3-3	0	7	7	3	11	4	5	0	3	34	
00	Kyle Owens		3-6	0-2	5-6	1	2	3	4	11	0	0	0	0	18	
01	Nate Pickens		0-1	0-0	0-0	0	0	0	1	0	0	0	0	1	2	
04	Jamal Hartwell II		3-3	1-1	2-2	0	0	0	2	9	0	0	0	0	12	
13	Vladimir Salaridze		2-5	1-3	1-2	0	1	1	2	6	0	2	0	0	22	
22	Luke Turner		0-0	0-0	0-0	0	0	0	1	0	0	0	0	1	4	
	Team					2	7	9				1			200	
	Totals		28-55	5-14	20-29	8	29	37	19	81	13	15	2	6	200	
	FG 1st Half:	13-27	48.1%	2nd half:	15-28	53.6%	Game:	28-55	50.9%						Deadball	
	FTG 1st Half:	1-7	14.3%	2nd half:	4-7	57.1%	Game:	5-14	35.7%						Rebounds	
	FT 1st Half:	1-12	58.3%	2nd half:	1-7	76.5%	Game:	20-29	69.0%						4.1	

LMU 2022-23 LMU GAME NOTES

LMU 84, GEORGETOWN 66

GAME #5: NOV. 18, 2022 • GERSTEN PAVILION • LOS ANGELES, CA

LMU 84 • 3-2,0-0 WCC

#	Player	Total		3-Ptr		Rebounds			PF	TP	A	TO	Blk	Stl	Min
		FG-FGA	FT-FTA	FG-FGA	FT-FTA	Off	Def	Tot							
02	AHRENS, Justin	4-8	4-7	0-0	0	1	1	2	12	3	1	1	1	1	27
34	LEAUPEPE, Keli	5-6	3-4	2-2	2	7	9	2	15	2	1	0	2	2	28
22	ISSANZA, Rick	5-6	0-0	0-0	1	4	5	0	10	1	0	0	2	18	
00	ANDERSON, Jalin	2-9	0-5	3-4	0	1	1	2	7	1	5	0	0	19	
20	SHELTON, Cam	4-11	0-4	2-4	1	4	5	2	10	5	1	0	1	35	
03	STEPHENS, Chance	3-11	3-10	0-0	0	2	2	3	9	2	2	0	0	27	
13	LEWIS, Lamaj	2-2	0-0	0-0	1	0	1	4	4	0	1	0	0	7	
21	GRAHAM, Michael	4-6	0-0	1-1	4	5	9	3	9	1	0	0	0	20	
23	MERKVLADZE, Alex	3-8	2-5	0-0	0	3	3	0	8	3	0	0	1	19	
	Team					4	0	4							
	Totals	32-67	12-35	8-11	13	27	40	18	84	18	11	1	7	200	

FG % 1st Half: 13-32 40.6% 2nd half: 19-35 54.3% Game: 32-67 47.8%
 3FG % 1st Half: 3-17 17.6% 2nd half: 9-18 50.0% Game: 12-35 34.3%
 FT % 1st Half: 3-4 75.0% 2nd half: 5-7 71.4% Game: 8-11 72.7%

Georgetown 66 • 2-2,0-0 Big East

#	Player	Total		3-Ptr		Rebounds			PF	TP	A	TO	Blk	Stl	Min
		FG-FGA	FT-FTA	FG-FGA	FT-FTA	Off	Def	Tot							
11	Akok Akok	1-6	0-4	0-0	0	10	10	2	2	1	2	0	0	32	
34	Qudus Wahab	2-2	0-0	8-8	0	3	3	2	12	0	0	1	0	23	
00	Brandon Murray	7-18	3-8	2-2	0	2	2	3	19	2	4	0	1	39	
01	Primo Spears	4-17	0-2	2-2	1	3	4	3	10	3	1	0	1	36	
05	Jay Heath	5-10	0-2	5-6	0	4	4	3	15	1	2	0	0	31	
12	Jordan Riley	1-1	0-0	2-2	2	0	2	2	4	0	0	0	0	12	
15	Bryson Mozone	0-2	0-0	0-0	1	0	1	0	0	0	1	2	0	15	
21	Ryan Mutombo	2-2	0-0	0-0	1	1	2	2	4	0	1	1	0	3	
23	D'Ante Bass	0-0	0-0	0-0	0	1	1	0	0	0	0	0	0	2	
31	Wayne Bristol, Jr.	0-0	0-0	0-0	0	0	0	0	0	0	0	0	0	7	
	Team					3	0	3							
	Totals	22-58	3-16	19-20	8	24	32	17	66	7	11	4	2	200	

FG % 1st Half: 14-29 48.3% 2nd half: 8-29 27.6% Game: 22-58 37.9%
 3FG % 1st Half: 0-4 0.0% 2nd half: 3-12 25.0% Game: 3-16 18.8%
 FT % 1st Half: 14-14 100.0 2nd half: 5-6 83.3% Game: 19-20 95.0%

Officials: Jemel Spearman, Mike Palau, Tony Chiazza
 Technical fouls: LMU-None. Georgetown-None.
 Attendance: 2022-23 Men's Basketball. Round: 0. Georgetown vs LMU (CA). Played at Montego

Score by periods	1st	2nd	Total
LMU	32	52	84
Georgetown	42	24	66

Points	In	Off	2nd	Fast	Bench
LMU	38	15	13	9	30
Georgetown	32	16	8	10	8

Last FG - LMU 2nd-00:14, GTOWN 2nd-01:35.
 Largest lead - LMU by 19 2nd-04:33, GTOWN by 11 1st-01:58.
 LMU led for 15:55, GTOWN led for 18:41. Game was tied for 05:24.

LMU 81, MORGAN STATE 80 (OT)

GAME #7: NOV. 23, 2022 • GERSTEN PAVILION • LOS ANGELES, CA

Morgan St. 80 • 2-5,0-0 MEAC

#	Player	Total		3-Ptr		Rebounds			PF	TP	A	TO	Blk	Stl	Min
		FG-FGA	FT-FTA	FG-FGA	FT-FTA	Off	Def	Tot							
01	Khalil Turner	5-9	2-4	2-2	0	3	3	4	14	2	4	1	3	35	
05	Lewis Djonkam	3-3	0-0	0-0	1	0	1	5	6	0	0	0	0	14	
02	Isaiah Burke	12-17	4-6	2-3	1	2	3	2	30	1	2	1	1	45	
11	Malik Miller	3-13	0-2	8-10	5	5	10	4	14	4	6	1	1	40	
23	David McCullough	2-2	0-0	0-1	1	1	2	2	4	0	0	0	1	12	
00	Kamron Hobbs	2-10	2-4	0-0	1	5	6	3	6	6	3	0	3	39	
03	Rob Lawson	1-1	0-0	2-4	0	0	0	1	4	0	1	0	1	12	
10	Will Thomas	0-1	0-0	0-0	0	0	0	0	0	2	0	0	0	5	
14	Toto Fagbenle	1-4	0-0	0-1	2	2	4	2	2	0	0	2	0	12	
21	Collin Nnamene	0-0	0-0	0-0	0	2	2	2	0	0	2	1	0	11	
	Team					0	1	1							
	Totals	29-60	8-16	14-21	11	21	32	25	80	15	21	4	12	225	

FG % 1st Half: 16-34 47.1% 2nd half: 12-20 60.0% OT: 1-6 16.7% Game: 29-60 48.3%
 3FG % 1st Half: 7-13 53.8% 2nd half: 1-2 50.0% OT: 0-1 0.0% Game: 8-16 50.0%
 FT % 1st Half: 7-8 87.5% 2nd half: 3-6 50.0% OT: 4-7 57.1% Game: 14-21 66.7%

LMU 81 • 5-2,0-0 WCC

#	Player	Total		3-Ptr		Rebounds			PF	TP	A	TO	Blk	Stl	Min
		FG-FGA	FT-FTA	FG-FGA	FT-FTA	Off	Def	Tot							
02	AHRENS, Justin	0-1	0-1	0-0	0	2	2	4	0	0	2	0	1	26	
34	LEAUPEPE, Keli	6-11	2-5	15-18	5	6	11	4	29	2	1	1	1	40	
22	ISSANZA, Rick	3-4	0-0	0-0	0	0	2	1	6	0	0	0	0	16	
00	ANDERSON, Jalin	4-9	2-4	1-4	0	2	2	0	11	1	2	0	0	25	
20	SHELTON, Cam	10-17	2-3	4-5	1	4	5	2	26	4	3	0	3	39	
03	STEPHENS, Chance	2-6	2-6	0-0	0	0	0	4	6	2	1	0	0	26	
13	LEWIS, Lamaj	0-2	0-1	1-3	3	4	7	4	1	2	3	0	2	29	
21	GRAHAM, Michael	0-3	0-0	0-0	1	0	1	2	0	0	2	0	0	13	
23	MERKVLADZE, Alex	1-4	0-2	0-1	2	1	3	0	2	0	1	0	1	11	
	Team					1	0	1							
	Totals	26-57	8-22	21-31	13	21	34	21	81	11	17	1	8	225	

FG % 1st Half: 14-31 45.2% 2nd half: 11-24 45.8% Game: 26-57 45.6%
 3FG % 1st Half: 6-15 40.0% 2nd half: 2-7 28.6% OT: 0-0 0.0% Game: 8-22 36.4%
 FT % 1st Half: 4-7 57.1% 2nd half: 12-18 66.7% OT: 5-6 83.3% Game: 21-31 67.7%

Officials: Ray Ames, Marc Beasley, Frank Harvey
 Technical fouls: Morgan St.-None. LMU-None.
 Attendance: 586
 2022-23 Men's Basketball. Round: 0. LMU (CA) vs Morgan St.. Played at Albert G

Score by periods	1st	2nd	OT	Total
Morgan St.	46	28	6	80
LMU	38	36	7	81

Points	In	Off	2nd	Fast	Bench
MORGAN	36	16	14	17	12
LMU	36	23	10	6	9

Last FG - MORGAN OT-04:46, LMU OT-01:11.
 Largest lead - MORGAN by 11 1st-02:50, LMU by 4 1st-14:34.
 MORGAN led for 33:09, LMU led for 06:11. Game was tied for 05:40.

LMU 77, WAKE FOREST 75 (OT)

GAME #6: NOV. 20, 2022 • JAMAICA CLASSIC • MONTEGO BAY, JAM.

Wake Forest 75 • 4-1,0-0 ACC

#	Player	Total		3-Ptr		Rebounds			PF	TP	A	TO	Blk	Stl	Min
		FG-FGA	FT-FTA	FG-FGA	FT-FTA	Off	Def	Tot							
11	Andrew Carr	3-6	1-3	3-4	1	7	8	2	10	1	2	2	1	37	
25	Zach Keller	1-3	0-2	0-0	0	4	4	2	2	0	2	0	0	11	
01	Tyree Appleby	6-16	1-4	6-9	2	6	8	1	19	8	5	0	3	41	
02	Cameron Hildreth	4-7	1-2	1-1	0	4	4	1	10	3	3	0	1	40	
04	Dalvin Williamson	3-6	1-2	0-0	0	1	1	2	7	1	2	0	0	21	
00	Damari Monsanto	3-9	3-8	0-0	0	1	1	3	9	0	0	0	1	24	
33	Matthew Marsh	6-7	0-0	2-5	3	3	6	2	14	0	1	0	0	27	
34	Bobbi Klinton	2-6	0-2	0-0	2	1	3	2	4	1	2	0	0	24	
	Team					1	2	3							
	Totals	28-60	7-23	12-19	9	29	38	15	75	14	18	2	6	225	

FG % 1st Half: 11-28 39.3% 2nd half: 14-25 56.0% OT: 3-7 42.9% Game: 28-60 46.7%
 3FG % 1st Half: 2-13 15.4% 2nd half: 4-9 44.4% OT: 1-1 100.0% Game: 7-23 30.4%
 FT % 1st Half: 1-3 33.3% 2nd half: 8-13 61.5% OT: 3-3 100.0% Game: 12-19 63.2%

LMU 77 • 4-2,0-0 WCC

#	Player	Total		3-Ptr		Rebounds			PF	TP	A	TO	Blk	Stl	Min
		FG-FGA	FT-FTA	FG-FGA	FT-FTA	Off	Def	Tot							
02	AHRENS, Justin	f	4-10	3-9	0-0	0	5	5	3	11	0	2	0	3	38
34	LEAUPEPE, Keli	f	2-9	0-5	5-7	4	6	10	3	9	1	2	0	0	39
22	ISSANZA, Rick	c	0-0	0-0	0-0	0	1	1	5	0	0	3	1	1	9
00	ANDERSON, Jalin	g	3-10	1-5	2-4	0	1	1	2	9	2	2	0	2	22
20	SHELTON, Cam	g	8-14	1-3	3-4	1	5	6	4	20	1	4	0	4	36
03	STEPHENS, Chance		7-10	7-10	2-2	0	1	1	0	23	0	0	0	0	32
13	LEWIS, Lamaj		1-2	0-0	0-0	0	3	3	2	2	0	2	0	0	8
21	GRAHAM, Michael		0-2	0-0	0-0	0	2	2	3	0	1	2	1	0	27
23	MERKVLADZE, Alex		1-3	1-2	0-0	1	2	3	0	3	1	0	1	0	14
	Team					2	0	2			1				
	Totals		26-60	13-34	12-17	8	26	34	22	77	6	18	3	10	225

LMU 2022-23 LMU GAME NOTES

COLORADO STATE 87, LMU 71 GAME #9: NOV. 30, 2022 • MOBY ARENA • FORT COLLINS, CO

LMU 71 • 6-3,0-0 WCC

#	Player	Total		3-Ptr		Rebounds			PF	TP	A	TO	Bk	Stl	Min
		FG-FGA	FG-FGA	FT-FTA	FT-FTA	Off	Def	Tot							
02	AHRENS, Justin	f	2-7	1-6	0-0	0	5	5	1	5	0	0	0	1	27
34	LEAUPEPE, Keli	f	5-12	2-7	2-2	3	4	7	4	14	1	1	0	0	35
22	ISSANZA, Rick	c	1-1	0-0	2-2	1	3	4	1	4	0	1	1	1	20
00	ANDERSON, Jalin	g	8-16	4-9	0-0	0	2	2	2	20	1	2	0	0	34
20	SHELTON, Cam	g	9-16	1-3	2-4	3	5	8	4	21	4	1	0	0	35
03	STEPHENS, Chance		1-2	1-2	0-0	0	1	1	0	3	0	0	0	0	9
11	MARBLE II, Kwane		0-1	0-0	0-0	0	0	0	0	0	0	0	0	0	7
13	LEWIS, Lamaj		1-3	0-0	0-2	0	1	1	2	2	0	0	1	1	15
21	GRAHAM, Michael		0-1	0-0	0-0	0	1	1	3	0	0	1	0	0	4
23	MERKVILADZE, Alex		0-3	0-2	2-2	0	5	5	2	2	1	1	1	0	14
Team						0	2	2							
Totals			27-62	9-29	8-12	7	29	36	19	71	7	9	3	3	200

FG % 1st Half: 10-28 35.7% 2nd half: 17-34 50.0% Game: 27-62 43.5%
3FG % 1st Half: 3-14 21.4% 2nd half: 6-15 40.0% Game: 9-29 31.0%
FT % 1st Half: 4-6 66.7% 2nd half: 4-6 66.7% Game: 8-12 66.7%

Colorado St. 87 • 6-2,0-0 Mountain

#	Player	Total		3-Ptr		Rebounds			PF	TP	A	TO	Bk	Stl	Min
		FG-FGA	FG-FGA	FT-FTA	FT-FTA	Off	Def	Tot							
01	James Moors	f	1-3	0-2	0-0	0	3	3	0	2	3	0	0	0	22
10	John Tonje	g	8-12	4-8	3-3	1	6	7	2	23	1	1	0	2	36
04	Isaiah Stevens	g	5-11	1-2	2-3	0	3	3	0	13	4	0	0	0	18
15	Jalen Lake	g	5-11	2-6	1-1	0	4	4	0	13	4	2	2	1	31
23	Isaiah Rivera	g	7-10	3-4	2-3	0	3	3	3	19	3	0	0	1	32
02	Taviontae Jackson		0-2	0-0	1-2	0	5	5	2	1	5	0	0	1	26
05	Baylor Hebb		0-1	0-0	0-0	0	1	1	1	0	1	1	0	0	8
12	Patrick Cartier		7-10	0-2	2-4	1	1	2	1	16	1	0	0	0	18
20	Joe Palmer		0-2	0-1	0-0	1	2	3	0	0	2	0	1	0	9
Team						0	1	1							
Totals			33-62	10-25	11-16	3	29	32	9	87	24	4	3	5	200

FG % 1st Half: 14-32 43.8% 2nd half: 19-30 63.3% Game: 33-62 53.2%
3FG % 1st Half: 4-15 26.7% 2nd half: 6-10 60.0% Game: 10-25 40.0%
FT % 1st Half: 0-2 0.0% 2nd half: 11-14 78.6% Game: 11-16 68.8%

Officials: Doran Gotschall, Michael Irving, Gerry Pollard
Technical fouls: LMU-None. Colorado St.-None.
Attendance: 4342
2022-23 Men's Basketball. Round: 0. Colorado St. vs LMU (CA). Played at Moby A

Score by periods							
	1st	2nd	Total				
LMU	27	44	71	Points	In	Off	2nd
Colorado St.	32	55	87	Paint	T/O	Chance	Fast
				CSU	26	7	7
					40	9	3
							10
							17

Last FG - LMU 2nd-00:05, CSU 2nd-00:49.
Largest lead - LMU by 5 1st-16:17, CSU by 21 2nd-01:42.
LMU led for 07:44. CSU led for 28:46. Game was tied for 03:30.

Score tied - 3 times.
Lead changed - 6 times.

LMU 64, NEVADA 52 GAME #10: DEC. 3, 2022 • GERSTEN PAVILION • LOS ANGELES, CA

Nevada 52 • 7-2,0-0 Mountain

#	Player	Total		3-Ptr		Rebounds			PF	TP	A	TO	Bk	Stl	Min
		FG-FGA	FG-FGA	FT-FTA	FT-FTA	Off	Def	Tot							
05	Darrion Williams	f	2-8	1-4	0-0	2	5	7	1	5	4	1	0	1	33
14	Tre Coleman	f	0-3	0-1	4-4	1	5	6	3	4	1	1	0	1	33
50	Will Baker	c	1-6	0-3	0-0	0	1	1	3	2	0	0	0	0	19
02	Jarod Lucas	g	6-12	4-7	2-3	0	2	2	2	18	0	1	0	1	35
13	Kenan Blackshear	g	2-12	0-2	1-2	0	4	4	2	5	3	4	0	0	32
01	Tyler Powell		1-2	1-1	0-0	0	0	0	1	3	0	0	0	0	8
03	Trey Pettigrew		2-3	0-0	0-0	0	0	0	1	4	1	0	0	0	10
11	Nick Davidson		2-3	1-2	6-6	0	3	3	2	11	0	2	2	1	21
20	Daniel Foster		0-2	0-1	0-0	0	0	0	2	0	0	0	0	1	8
34	John Flannigan		0-0	0-0	0-0	0	0	0	0	0	0	0	0	0	1
Team						2	1	3							
Totals			16-51	7-21	13-15	5	21	26	17	52	9	9	2	5	200

FG % 1st Half: 13-29 44.8% 2nd half: 3-22 13.6% Game: 16-51 31.4%
3FG % 1st Half: 5-11 45.5% 2nd half: 2-10 20.0% Game: 7-21 33.3%
FT % 1st Half: 2-2 100.0 2nd half: 11-13 84.6% Game: 13-15 86.7%

LMU 64 • 7-3,0-0 WCC

#	Player	Total		3-Ptr		Rebounds			PF	TP	A	TO	Bk	Stl	Min
		FG-FGA	FG-FGA	FT-FTA	FT-FTA	Off	Def	Tot							
02	AHRENS, Justin	f	3-8	2-7	0-0	0	1	1	3	8	2	1	0	1	30
34	LEAUPEPE, Keli	f	4-10	0-2	2-2	1	7	8	2	10	0	1	1	0	33
22	ISSANZA, Rick	c	1-1	0-0	0-0	0	3	3	2	2	0	1	3	0	15
00	ANDERSON, Jalin	g	4-10	1-4	0-0	0	0	0	2	9	5	3	0	1	29
20	SHELTON, Cam	g	9-17	3-5	3-6	2	5	7	4	24	1	2	0	1	34
11	MARBLE II, Kwane		0-0	0-0	2-2	1	3	4	0	2	2	1	0	0	14
13	LEWIS, Lamaj		0-1	0-0	0-2	0	3	3	0	0	0	0	0	0	6
21	GRAHAM, Michael		3-5	0-0	0-0	2	3	5	1	6	0	0	0	0	17
23	MERKVILADZE, Alex		0-4	0-2	3-4	0	4	4	3	3	1	1	2	2	22
Team						2	3	5							
Totals			24-56	6-20	10-16	11	31	42	17	64	11	13	5	5	200

FG % 1st Half: 14-35 40.0% 2nd half: 10-21 47.6% Game: 24-56 42.9%
3FG % 1st Half: 5-14 35.7% 2nd half: 1-6 16.7% Game: 6-20 30.0%
FT % 1st Half: 0-0 0.0% 2nd half: 10-16 62.5% Game: 10-16 62.5%

Officials: Randy Richardson, Rodrick Dixon, Verne Harris
Technical fouls: Nevada-None. LMU-None.
Attendance: 1121
2022-23 Men's Basketball. Round: 0. LMU (CA) vs Nevada. Played at Albert Gerst

Score by periods							
	1st	2nd	Total				
Nevada	33	19	52	Points	In	Off	2nd
LMU	33	31	64	Paint	T/O	Chance	Fast
				NEVADA	12	5	12
				LMU	30	15	13
							8
							11

Last FG - NEVADA 2nd-00:38, LMU 2nd-02:34.
Largest lead - NEVADA by 4 1st-11:36, LMU by 16 2nd-05:49.
NEVADA led for 09:23. LMU led for 24:53. Game was tied for 05:44.

Score tied - 7 times.
Lead changed - 8 times.

LMU 69, GRAND CANYON 65 GAME #11: DEC. 7, 2022 • GCU ARENA • PHOENIX, AZ

LMU 69 • 8-3,0-0 WCC

#	Player	Total		3-Ptr		Rebounds			PF	TP	A	TO	Bk	Stl	Min
		FG-FGA	FG-FGA	FT-FTA	FT-FTA	Off	Def	Tot							
02	AHRENS, Justin	f	0-3	0-3	2-2	0	3	3	1	2	0	2	0	0	21
34	LEAUPEPE, Keli	f	8-13	1-2	0-0	1	4	5	3	17	2	4	0	2	34
22	ISSANZA, Rick	c	0-0	0-0	1-2	1	3	4	4	1	0	3	1	0	19
00	ANDERSON, Jalin	g	1-6	0-2	0-0	1	0	1	2	2	0	2	0	1	22
20	SHELTON, Cam	g	10-17	4-6	2-3	1	2	3	4	26	4	2	0	3	37
03	STEPHENS, Chance		2-4	1-3	0-1	0	1	1	1	5	0	0	0	0	20
11	MARBLE II, Kwane		2-2	1-1	0-0	0	3	3	0	5	1	1	0	2	12
13	LEWIS, Lamaj		1-1	0-0	0-0	1	0	1	0	2	0	0	0	1	3
21	GRAHAM, Michael		0-1	0-0	0-0	2	2	4	2	0	0	1	1	0	9
23	MERKVILADZE, Alex		3-6	1-1	2-2	0	6	6	3	9	1	1	0	0	23
Team						1	2	3							
Totals			27-53	8-18	7-10	8	26	34	20	69	8	17	2	9	200

FG % 1st Half: 14-27 51.9% 2nd half: 13-26 50.0% Game: 27-53 50.9%
3FG % 1st Half: 5-10 50.0% 2nd half: 3-8 37.5% Game: 8-18 44.4%
FT % 1st Half: 3-4 75.0% 2nd half: 4-6 66.7% Game: 7-10 70.0%

Grand Canyon 65 • 7-3,0-0 WAC

#	Player	Total		3-Ptr		Rebounds			PF	TP	A	TO	Bk	Stl	Min
		FG-FGA	FG-FGA	FT-FTA	Off	Def	Tot								
24	Yvan Ouedraogo	f	1-2	0-0	0-2	2	2	4	4	2	0	1	1	1	18
30	Gabe McGlothlin	f	6-14	1-4	1-3	2	3	5	4	14	2	3	1	3	31
00	Ray Harrison	g	5-12	1-3	7-8	2	3	5	0	18	1	3	0	1	33
02	Chance McMillian	g	2-8	0-3	0-0	1	2	3	3	4	2	2	0	0	33
22	Josh Baker	g	5-11	0-3	0-0	1	5	6	4	10	4	3	0	0	27
03	Kobe Knox		1-2	0-1	0-0	1	0	1	1	2	0	1	0	0	8
13	Aidan Igiehon		0-0	0-0	0-0	0	0	0	0	0	1	0	0	0	9
20	Noah Baumann		2-8	2-5	1-2	1	2	3	0	7	0	1	0	0	22
21	Logan Landers		0-0	0-0	0-0	1	0	1	0	0	0	0	0	0	2
33	Isaiah Shaw		2-2	1-1	0-1	0	1	1	0	5	0	0	0	0	9
55	Walter Ellis		1-2	1-2	0-0	0	1	1	1	3	0	0	0	0	8
	Team					4	1	5							

LMU 2022-23 LMU GAME NOTES

LMU 70, CLEVELAND STATE 59

GAME #13 DEC. 18, 2022 • GERSTEN PAVILION • LOS ANGELES, CA

Cleveland St. 59 • 6-6,2-0 Horizon

#	Player	Total		3-Ptr		Rebounds			PF	TP	A TO Blk Stl				Min
		FG-FGA	FT-FTA	FG-FGA	FT-FTA	Off	Def	Tot			A	TO	Blk	Stl	
13	Tristan Enaruna	f 3-8	0-2	2-2	1 3 4	3	8	0	1	0	0	0	0	0	24
35	Deante Johnson	f 0-2	0-0	1-4	3 3 6	1	1	1	0	1	1	1	1	1	17
01	Tae Williams	g 5-10	0-0	1-2	5 4 9	5	11	2	1	0	1	0	0	1	26
02	Yahel Hill	g 0-7	0-5	0-0	0 1 1	0	0	0	0	0	0	0	0	1	16
03	Deshon Parker	g 5-11	0-2	5-6	2 2 4	0	15	3	3	0	2	0	0	2	30
04	Cole Middleton	g 0-0	0-0	0-0	0 0 0	1	0	2	1	0	0	0	0	0	11
05	Jamir Price	g 0-3	0-1	0-0	1 3 4	3	0	0	0	0	0	0	0	0	13
11	Jayson Woodrich	g 2-4	2-4	0-0	0 2 2	0	6	0	0	0	0	0	0	0	11
20	Dylan Arnett	g 1-2	0-0	0-0	1 0 1	1	2	0	0	0	1	0	0	0	11
28	Ramar Pryor	g 1-2	0-0	3-4	0 1 1	2	5	0	0	0	0	0	0	0	15
55	Drew Lowder	g 5-14	1-8	0-0	0 2 2	3	11	1	0	0	0	0	0	0	26
Team					3 1 4			1							
Totals		22-63	3-22	12-18	16 22 38	19	59	9	7	2	5	200			

FG % 1st Half: 10-29 34.5% 2nd half: 12-34 35.3% Game: 22-63 34.9%
 3FG % 1st Half: 1-8 12.5% 2nd half: 2-14 14.3% Game: 3-22 13.6%
 FT % 1st Half: 3-6 50.0% 2nd half: 9-12 75.0% Game: 12-18 66.7%

LMU 70 • 9-4,0-0 WCC

#	Player	Total		3-Ptr		Rebounds			PF	TP	A TO Blk Stl				Min
		FG-FGA	FT-FTA	FG-FGA	FT-FTA	Off	Def	Tot			A	TO	Blk	Stl	
02	AHRENS, Justin	f 2-6	2-6	2-3	0 0 0	2	8	0	0	0	0	0	0	0	19
34	LEAUEPE, Keli	f 4-7	1-1	0-2	1 6 7	1	9	3	0	0	1	33			
21	GRAHAM, Michael	c 7-8	0-0	1-3	8 5 13	2	15	0	1	2	0	22			
00	ANDERSON, Jalin	g 3-13	2-8	0-0	0 1 1	1	8	4	2	0	1	28			
20	SHELTON, Cam	g 5-12	2-5	3-6	2 5 7	3	15	4	2	1	0	34			
03	STEPHENS, Chance	g 0-4	0-2	1-2	0 1 1	1	1	1	0	0	0	17			
11	MARBLE II, Kwane	g 0-2	0-1	0-0	1 2 3	1	0	0	3	0	0	12			
13	LEWIS, Lamaj	g 0-2	0-1	0-0	2 1 3	1	0	1	0	0	0	10			
22	ISSANZA, Rick	g 3-4	0-0	0-0	3 1 4	0	6	1	0	2	0	14			
23	MERKVILADZE, Alex	g 3-4	2-3	0-0	0 2 2	2	8	0	1	0	0	11			
Team					0 3 3			1							
Totals		27-62	9-27	7-16	17 27 44	14	70	14	10	5	2	200			

FG % 1st Half: 15-35 42.9% 2nd half: 12-27 44.4% Game: 27-62 43.5%
 3FG % 1st Half: 7-17 41.2% 2nd half: 2-10 20.0% Game: 9-27 33.3%
 FT % 1st Half: 3-6 50.0% 2nd half: 4-10 40.0% Game: 7-16 43.8%

Officials: Juan Corral,SirAllen Conner,Tom Nally
 Technical fouls: Cleveland St.-None. LMU-None.
 Attendance: 723
 2022-23 Men's Basketball. Round: 0. Cleveland St. vs LMU (CA). Played at Alber

Score by periods	1st	2nd	Total
Cleveland St.	24	35	59
LMU	40	30	70

Points	In	Off	2nd	Fast	Bench
CLVST	32	9	11	6	24
LMU	30	7	27	5	15

Last FG - CLVST 2nd-00:03, LMU 2nd-01:41.
 Largest lead - CLVST by 2 1st-17:43, LMU by 20 2nd-14:15.
 CLVST led for 00:50. LMU led for 37:07. Game was tied for 02:03.

Score tied - 1 time.
 Lead changed - 2 times.

LMU 76, TULSA 64

GAME #14 DEC. 21, 2022 • GERSTEN PAVILION • LOS ANGELES, CA

Tulsa 64 • 4-7,0-0 AAC

#	Player	Total		3-Ptr		Rebounds			PF	TP	A TO Blk Stl				Min
		FG-FGA	FT-FTA	FG-FGA	FT-FTA	Off	Def	Tot			A	TO	Blk	Stl	
33	Bryant Seibangue	f 3-7	0-1	4-7	3 4 7	2	10	1	0	0	2	30			
01	Sam Griffin	g 6-14	1-4	0-0	0 1 1	2	13	0	1	0	0	26			
02	Keyshawn Embury-Simp	g 1-2	0-0	2-2	0 1 1	3	4	1	0	0	0	24			
03	Sterling Gaston-Chap	g 1-4	0-1	2-2	1 3 4	4	4	0	0	0	0	17			
14	Anthony Pritchard	g 5-12	2-3	0-1	0 3 3	1	12	5	3	0	0	33			
00	Jesajah McWright	g 2-2	2-2	0-0	0 1 1	6	1	1	0	0	0	6			
04	Brian Knight	g 0-1	0-1	2-2	0 2 0	2	0	2	0	0	0	13			
05	Peyton Urbancic	g 1-1	0-0	0-0	0 0 0	0	0	0	0	0	0	0			
10	Tim Dalger	g 0-3	0-2	1-2	2 5 7	0	1	1	3	0	0	17			
11	Brandon Betson	g 4-8	2-4	0-0	0 1 1	1	10	3	0	0	0	22			
15	Charles Chukwu	g 0-2	0-0	0-0	1 0 1	3	0	1	1	1	9				
23	Ari Seals	g 0-0	0-0	0-0	0 0 0	0	0	0	0	0	0	2			
Team					1 2 3										
Totals		23-56	7-18	11-16	8 23 31	16	64	9	12	1	4	200			

FG % 1st Half: 13-26 50.0% 2nd half: 10-30 33.3% Game: 23-56 41.1%
 3FG % 1st Half: 3-6 50.0% 2nd half: 4-12 33.3% Game: 7-18 38.9%
 FT % 1st Half: 6-8 75.0% 2nd half: 5-8 62.5% Game: 11-16 68.8%

LMU 76 • 10-4,0-0 WCC

#	Player	Total		3-Ptr		Rebounds			PF	TP	A TO Blk Stl				Min
		FG-FGA	FT-FTA	FG-FGA	FT-FTA	Off	Def	Tot			A	TO	Blk	Stl	
02	AHRENS, Justin	f 0-6	0-6	2-2	0 1 1	0	2	0	0	0	0	0	0	0	14
34	LEAUEPE, Keli	f 7-12	4-5	0-0	5 4 9	3	18	0	0	0	1	27			
21	GRAHAM, Michael	c 4-5	0-0	0-1	1 6 7	2	8	0	0	3	2	21			
00	ANDERSON, Jalin	g 1-5	1-4	0-2	0 0 0	2	3	4	4	0	0	18			
20	SHELTON, Cam	g 11-18	0-3	2-4	3 7 10	3	24	8	3	1	3	36			
03	STEPHENS, Chance	g 4-11	3-8	0-0	0 0 0	0	11	0	2	0	0	24			
11	MARBLE II, Kwane	g 0-2	0-1	1-2	1 2 3	2	1	0	1	0	0	14			
13	LEWIS, Lamaj	g 0-2	0-1	0-0	2 1 3	2	0	1	0	0	0	13			
14	NOBLES, James	g 0-0	0-0	0-0	0 0 0	0	0	0	0	0	0	0			
22	ISSANZA, Rick	g 2-2	0-0	1-1	0 1 1	1	5	0	0	0	0	11			
23	MERKVILADZE, Alex	g 2-5	0-1	0-0	1 3 4	2	4	1	0	0	0	19			
40	NADER, Kian	g 0-0	0-0	0-0	0 0 0	0	0	0	0	0	0	0			
42	WILLIAMS, AJ	g 0-0	0-0	0-0	0 0 0	0	0	0	0	0	0	0			
Team					3 3 6										
Totals		31-68	8-29	6-12	16 28 44	18	76	17	11	4	7	200			

FG % 1st Half: 16-36 44.4% 2nd half: 15-32 46.9% Game: 31-68 45.6%
 3FG % 1st Half: 5-15 33.3% 2nd half: 3-14 21.4% Game: 8-29 27.6%
 FT % 1st Half: 1-2 50.0% 2nd half: 5-10 50.0% Game: 6-12 50.0%

Officials: Ian Caldwell,Ron Brokenbrough,Bill Vinovich
 Technical fouls: Tulsa-None. LMU-None.
 Attendance: 652
 2022-23 Men's Basketball. Round: 0. LMU (CA) vs Tulsa. Played at Albert Gerste

Score by periods	1st	2nd	Total
Tulsa	35	29	64
LMU	38	38	76

Points	In	Off	2nd	Fast	Bench
TULSA	18	7	1	5	21
LMU	42	16	18	3	21

Last FG - TULSA 2nd-00:02, LMU 2nd-02:56.
 Largest lead - TULSA by 4 1st-11:23, LMU by 19 2nd-02:56.
 TULSA led for 06:10. LMU led for 27:59. Game was tied for 05:51.

Score tied - 8 times.
 Lead changed - 7 times.

LMU 92, PORTLAND 72

GAME #15 DEC. 29, 2022 • CHILES CENTER • PORTLAND, OR

LMU 92 • 11-4,1-0 WCC

#	Player	Total		3-Ptr		Rebounds			PF	TP	A TO Blk Stl				Min
		FG-FGA	FT-FTA	FG-FGA	FT-FTA	Off	Def	Tot			A	TO	Blk	Stl	
23	MERKVILADZE, Alex	f 3-6	2-4	0-0	0 5 5	2	8	0	0	0	0	0	0	0	34
34	LEAUEPE, Keli	f 4-10	3-8	5-10	1 6 7	4	16	1	0	0	0	24			
21	GRAHAM, Michael	c 0-2	0-0	0-0	1 3 4	2	0	1	1	1	0	13			
03	STEPHENS, Chance	g 1-4	1-4	0-0	0 3 3	0	3	1	0	0	0	18			
20	SHELTON, Cam	g 6-11	1-2	2-4	1 8 9	3	15	12	2	0	3	34			
00	ANDERSON, Jalin	g 6-7	3-3	0-0	0 0 0	3	15	2	2	0	0	24			
02	AHRENS, Justin	g 5-9	4-8	4-5	0 2 2	2	18	1	1	0	1	23			
11	MARBLE II, Kwane	g 2-2	1-1	0-0	0 0 0	2	5	0	1	0	0	8			
13	LEWIS, Lamaj	g 2-2	0-0	2-4	0 4 4	3	6	0	2	0	0	7			
22	ISSANZA, Rick	g 3-6	0-0	0-1	3 5 8	1	6	0	2	2	0	15			
Team					0 0 0										
Totals		32-59	15-30	13-24	6 36 42	22	92	18	11	3	4	200			

FG % 1st Half: 18-33 54.5% 2nd half: 14-26 53.8% Game: 32-59 54.2%
 3FG % 1st Half: 9-17 52.9% 2nd half: 6-13 46.2% Game: 15-30 50.0%
 FT % 1st Half: 1-4 25.0% 2nd half: 12-20 60.0% Game: 13-24 54.2%

Portland 72 • 8-8,0-1 WCC

LMU 2022-23 LMU GAME NOTES

LMU 64, BYU 59

GAME #17 JAN. 5, 2023 • GERSTEN PAVILION • LOS ANGELES, CA

BYU 59 • 12-6,2-1 WCC

#	Player	Total		3-Ptr	FT-FTA	Rebounds			PF	TP	A	TO	Blk	Stl	Min
		FG-FGA	FG-FGA			Off	Def	Tot							
00	Noah Waterman	f	1-3	1-2	1-2	0	4	4	4	4	0	1	0	0	20
05	Gideon George	f	6-13	0-4	1-1	2	3	5	4	13	0	2	2	3	32
45	Fousseyni Traore	f	6-11	0-0	1-1	1	4	5	3	13	2	0	2	1	27
02	Jaxson Robinson	g	3-10	1-4	1-2	0	5	5	1	8	3	1	0	0	36
30	Dallin Hall	g	5-13	0-3	0-1	0	2	2	3	10	4	3	0	1	27
03	Rudi Williams		1-5	0-0	0-0	0	2	2	0	2	0	1	0	0	13
04	Atiki Ally Atiki		1-1	0-0	0-0	0	2	2	2	2	0	1	0	0	13
15	Richie Saunders		0-0	0-0	1-2	0	1	1	2	1	0	1	0	0	9
20	Spencer Johnson		3-7	0-0	0-0	1	0	1	2	6	1	3	0	2	23
Team						4	4	8							
Totals			26-63	2-13	5-9	8	27	35	21	59	10	13	4	7	200

FG % 1st Half: 14-31 45.2% 2nd half: 12-32 37.5% Game: 26-63 41.3% Deadball
3FG % 1st Half: 1-5 20.0% 2nd half: 1-8 12.5% Game: 2-13 15.4% Rebounds
FT % 1st Half: 4-6 66.7% 2nd half: 1-3 33.3% Game: 5-9 55.6% 3

LMU 64 • 12-5,2-1 WCC

#	Player		Total		3-Ptr	FT-FTA	Rebounds			PF	TP	A	TO	Blk	Stl	Min
			FG-FGA	FG-FGA			Off	Def	Tot							
23	MERKVLADZE, Alex	f	2-3	2-3	6-7	1	5	6	2	12	1	2	0	1	25	
34	LEAUPEPE, Keli	f	5-10	1-2	4-5	1	3	4	4	15	2	1	0	0	34	
22	ISSANZA, Rick	c	1-2	0-0	1-2	2	3	5	0	3	0	0	2	0	29	
03	STEPHENS, Chance	g	1-8	1-7	0-0	0	1	1	0	3	0	0	0	0	18	
20	SHELTON, Cam	g	6-15	1-5	1-2	0	6	6	1	14	6	2	0	2	36	
00	ANDERSON, Jalin		2-6	0-2	1-4	0	4	4	1	5	1	3	1	0	22	
02	AHRENS, Justin		2-5	2-5	2-3	1	3	4	0	8	0	3	2	1	21	
11	MARBLE II, Kwane		0-1	0-1	0-0	1	2	3	1	0	0	2	0	0	7	
13	LEWIS, Lamaaj		0-0	0-0	0-0	0	0	0	1	0	0	0	0	0	3	
21	GRAHAM, Michael		2-2	0-0	0-0	0	0	0	2	4	0	0	0	0	5	
	Team					0	2	2				1				
Totals			21-52	7-25	15-23	6	29	35	12	64	10	14	5	4	200	

FG % 1st Half: 9-26 34.6% 2nd half: 12-26 46.2% Game: 21-52 40.4% Deadball
3FG % 1st Half: 4-14 28.6% 2nd half: 3-11 27.3% Game: 7-25 28.0% Rebounds
FT % 1st Half: 11-12 91.7% 2nd half: 4-11 36.4% Game: 15-23 65.2% 6,1

Officials: Martin Cichocki, Jeff Wooten, Bill Vinovich

Technical fouls: BYU-None. LMU-None.

Attendance: 1147

2022-23 Men's Basketball. Round: 0. BYU vs LMU (CA). Played at Albert Gersten

Score by periods	1st	2nd	Total
BYU	33	26	59
LMU	33	31	64

	Points	In Paint	Off T/O	2nd Chance	Fast Break	Bench
BYU	46	13	7	5	11	
LMU	28	8	7	15	17	

Last FG - BYU 2nd-01:41, LMU 2nd-01:57.

Largest lead - BYU by 4 1st-13:35, LMU by 8 2nd-06:09.

BYU led for 11:00. LMU led for 21:09. Game was tied for 07:51.

Score tied - 8 times.
Lead changed - 17 times.

LMU Men's Basketball
LMU Overall/Conference Statistics (as of Jan 06, 2023)
All games

SUMMARY	Overall Statistics										Conference Statistics									
	gp-gs	min/g	fg%	3fg%	ft%	r/g	a/g	stl	blk	pts/g	gp-gs	min/g	fg%	3fg%	ft%	r/g	a/g	stl	blk	pts/g
ANDERSON, Jalin	17-14	24.8	.398	.301	.581	1.9	2.7	13	2	10.1	3-0	25.3	.593	.300	.556	1.7	1.7	1	1	13.3
AHRENS, Justin	17-14	24.9	.355	.333	.727	2.3	0.8	10	3	7.5	3-0	23.0	.391	.381	.636	2.0	0.3	3	2	11.0
STEPHENS, Chance	16-3	20.0	.361	.375	.733	1.3	0.6	2	0	7.1	3-3	15.7	.214	.231	.000	1.3	0.3	0	0	3.0
MARBLE II, Kwane	10-0	10.3	.357	.429	.875	1.9	0.4	4	0	2.0	3-0	6.7	.500	.500	.000	1.0	0.0	0	0	1.7
LEWIS, Lamaj	17-0	11.9	.528	.167	.304	2.3	0.7	9	2	2.7	3-0	9.0	1.000	.000	.333	2.3	0.0	2	0	3.3
NOBLES, James	2-0	7.0	.000	.000	1.000	1.0	1.5	0	1	2.0										
SHELTON, Cam	17-17	34.8	.480	.356	.635	6.0	4.5	35	2	18.1	3-3	35.0	.415	.200	.700	6.7	7.3	8	0	14.3
GRAHAM, Michael	17-5	15.2	.679	.000	.545	4.7	0.3	4	9	4.6	3-2	8.0	.500	.000	.000	1.7	0.3	1	1	1.3
ISSANZA, Rick	16-12	14.4	.605	.000	.583	4.0	0.2	4	14	3.7	3-1	17.3	.500	.000	.333	5.3	0.0	0	4	3.7
MERKVILADZE, Alex	17-3	20.9	.427	.333	.750	4.5	1.2	7	8	7.4	3-3	29.7	.526	.417	.833	5.7	0.7	1	1	11.7
LEAUPEPE, Keli	17-17	30.2	.494	.429	.743	6.8	1.2	14	3	14.1	3-3	30.3	.407	.333	.632	5.3	1.0	0	0	12.7
NADER, Kian	2-0	4.0	.500	.000	.000	0.5	1.0	0	0	1.0										
WILLIAMS, AJ	2-0	3.5	.000	.000	.000	0.0	0.5	0	0	0.0										
Totals	17		.452	.348	.659	37.5	12.7	102	44	76.1	3		.457	.325	.629	36.0	11.7	16	9	76.0
Opponent	17		.430	.302	.691	33.3	12.1	83	44	69.4	3		.441	.283	.667	34.3	10.0	16	13	69.7

SCORING	Overall Statistics								Conference Statistics							
	fg-fga	fg%	3fg-fga	3fg%	ft-fa	ft%	pts	pts/g	fg-fga	fg%	3fg-fga	3fg%	ft-fa	ft%	pts	pts/g
ANDERSON, Jalin	66-166	.398	22-73	.301	18-31	.581	172	10.1	16-27	.593	3-10	.300	5-9	.556	40	13.3
AHRENS, Justin	39-110	.355	33-99	.333	16-22	.727	127	7.5	9-23	.391	8-21	.381	7-11	.636	33	11.0
STEPHENS, Chance	35-97	.361	33-88	.375	11-15	.733	114	7.1	3-14	.214	3-13	.231	0-0	.000	9	3.0
MARBLE II, Kwane	5-14	.357	3-7	.429	7-8	.875	20	2.0	2-4	.500	1-2	.500	0-0	.000	5	1.7
LEWIS, Lamaj	19-36	.528	1-6	.167	7-23	.304	46	2.7	4-4	1.000	0-0	.000	2-6	.333	10	3.3
NOBLES, James	0-2	.000	0-2	.000	4-4	1.000	4	2.0								
SHELTON, Cam	117-244	.480	26-73	.356	47-74	.635	307	18.1	17-41	.415	2-10	.200	7-10	.700	43	14.3
GRAHAM, Michael	36-53	.679	0-0	.000	6-11	.545	78	4.6	2-4	.500	0-0	.000	0-0	.000	4	1.3
ISSANZA, Rick	26-43	.605	0-0	.000	7-12	.583	59	3.7	5-10	.500	0-0	.000	1-3	.333	11	3.7
MERKVILADZE, Alex	44-103	.427	16-48	.333	21-28	.750	125	7.4	10-19	.526	5-12	.417	10-12	.833	35	11.7
LEAUPEPE, Keli	79-160	.494	27-63	.429	55-74	.743	240	14.1	11-27	.407	4-12	.333	12-19	.632	38	12.7
NADER, Kian	1-2	.500	0-1	.000	0-0	.000	2	1.0								
WILLIAMS, AJ	0-3	.000	0-2	.000	0-0	.000	0	0.0								
Totals	467-1033	.452	161-462	.348	199-302	.659	1294	76.1	79-173	.457	26-80	.325	44-70	.629	228	76.0
Opponent	424-985	.430	101-334	.302	230-333	.691	1179	69.4	78-177	.441	13-46	.283	40-60	.667	209	69.7

TOTALS	Overall Statistics										Conference Statistics									
	o-reb	d-reb	total	pf	fo	a	to	a/to	hi	pts	o-reb	d-reb	total	pf	fo	a	to	a/to	hi	pts
ANDERSON, Jalin	9	24	33	34	0	46	48	1.0	20		1	4	5	7	0	5	6	0.8	20	
AHRENS, Justin	2	37	39	32	0	13	20	0.7	18		1	5	6	4	0	1	5	0.2	18	
STEPHENS, Chance	1	19	20	20	0	10	9	1.1	23		0	4	4	3	0	1	0	0.0	3	
MARBLE II, Kwane	5	14	19	9	0	4	10	0.4	5		1	2	3	3	0	0	4	0.0	5	
LEWIS, Lamaj	14	25	39	36	0	12	10	1.2	7		1	6	7	7	0	0	3	0.0	6	
NOBLES, James	0	2	2	2	0	3	0	0.0	4											
SHELTON, Cam	19	83	102	46	1	76	37	2.1	26		1	19	20	9	1	22	10	2.2	15	
GRAHAM, Michael	30	50	80	44	2	5	17	0.3	15		1	4	5	4	0	1	1	1.0	4	
ISSANZA, Rick	25	39	64	25	1	3	19	0.2	10		7	9	16	2	0	0	3	0.0	6	
MERKVILADZE, Alex	10	66	76	27	0	20	13	1.5	18		1	16	17	6	0	2	3	0.7	15	
LEAUPEPE, Keli	38	77	115	52	2	21	16	1.3	29		4	12	16	11	0	3	2	1.5	16	
NADER, Kian	1	0	1	1	0	2	0	0.0	2											
WILLIAMS, AJ	0	0	0	1	0	1	0	0.0	0											
Totals	177	461	638	329	6	216	214	1.0	99		23	85	108	56	1	35	38	0.9	92	
Opponent	145	421	566	318	-	206	209	1.0	87		24	79	103	68	-	30	40	0.8	78	



2022-23 LMU Men's Basketball Starting Line-Ups

Date	Game	Result	1 G	2 G	3 G/F	4 G/F	5 F	Record
Nov. 7, 2022	1. LIFE Pacific	W, 99-49	Shelton	Anderson	Ahrens	Leaupepe	Issanza	1-0, 0-0
Nov. 10, 2022	2. UC Riverside	L, 81-79	Shelton	Anderson	Ahrens	Leaupepe	Issanza	1-1, 0-0
Nov. 12, 2022	3. UC Davis	W, 85-75	Shelton	Anderson	Ahrens	Leaupepe	Graham	2-1, 0-0
Nov. 15, 2022	4. UC Irvine	L, 79-64	Shelton	Anderson	Ahrens	Leaupepe	Issanza	2-2, 0-0
Nov. 18, 2022	5. Georgetown	W, 84-66	Shelton	Anderson	Ahrens	Leaupepe	Issanza	3-2, 0-0
Nov. 20, 2022	6. Wake Forest	W, 77-75 (OT)	Shelton	Anderson	Ahrens	Leaupepe	Issanza	4-2, 0-0
Nov. 23, 2022	7. Morgan State	W, 81-80 (OT)	Shelton	Anderson	Ahrens	Leaupepe	Issanza	5-2, 0-0
Nov. 25, 2022	8. Bellarmine	W, 80-59	Shelton	Anderson	Ahrens	Leaupepe	Issanza	6-2, 0-0
Nov. 30, 2022	9. Colorado State	L, 87-71	Shelton	Anderson	Ahrens	Leaupepe	Issanza	6-3, 0-0
Dec. 3, 2022	10. Nevada	W, 64-52	Shelton	Anderson	Ahrens	Leaupepe	Issanza	7-3, 0-0
Dec. 7, 2022	11. Grand Canyon	W, 69-65	Shelton	Anderson	Ahrens	Leaupepe	Issanza	8-3, 0-0
Dec. 10, 2022	12. Utah State	L, 79-67	Shelton	Anderson	Ahrens	Leaupepe	Issanza	8-4, 0-0
Dec. 18, 2022	13. Cleveland State	W, 70-59	Shelton	Anderson	Ahrens	Leaupepe	Graham	9-4, 0-0
Dec. 21, 2022	14. Tulsa	W, 76-64	Shelton	Anderson	Ahrens	Leaupepe	Graham	10-4, 0-0
Dec. 29, 2022	15. Portland	W, 92-72	Shelton	Stephens	Merkviladze	Leaupepe	Graham	11-4, 1-0
Dec. 31, 2022	16. Pacific	L, 78-72	Shelton	Stephens	Merkviladze	Leaupepe	Graham	11-5, 1-1
Jan. 5, 2023	17. BYU	W, 64-59	Shelton	Stephens	Merkviladze	Leaupepe	Issanza	12-5, 2-1
Jan. 7, 2023	18. San Francisco							
Jan. 12, 2023	19. Saint Mary's							
Jan. 14, 2023	20. San Diego							
Jan. 19, 2023	21. Gonzaga							
Jan. 26, 2023	22. Portland							
Jan. 28, 2023	23. Pepperdine							
Feb. 2, 2023	24. BYU							
Feb. 4, 2023	25. San Diego							
Feb. 9, 2023	26. Saint Mary's							
Feb. 11, 2023	27. Santa Clara							
Feb. 16, 2023	28. Gonzaga							
Feb. 18, 2023	29. Pacific							
Feb. 25, 2023	30. Pepperdine							
Mar. 2-7, 2023	WCC Championships							

LINE-UP RECORDS

1. Shelton/Anderson/Ahrens/Leaupepe/Issanza	7-4
2. Shelton/Anderson/Ahrens/Leaupepe/Graham	3-0
3. Shelton/Stephens/Merkviladze/Leaupepe/Graham	1-1
4. Shelton/Stephens/Merkviladze/Leaupepe/Issanza	1-0

LMU GAME EXPERIENCE

SUMMARY	2022-23 Season					LMU Career				
	gp-gs	min/g	fg%	3fg%	pts/g	gp-gs	min/g	fg%	3fg%	pts/g
ANDERSON, Jalin	17-14	24.8	.398	.301	10.1	56-36	26.4	.387	.299	8.4
AHRENS, Justin	17-14	24.9	.355	.333	7.5	17-14	24.9	.355	.333	7.5
STEPHENS, Chance	16-3	20.0	.361	.375	7.1	16-3	20.0	.361	.375	7.1
MARBLE II, Kwane	10-0	10.3	.357	.429	2.0	39-9	16.6	.445	.340	4.1
LEWIS, Lamaj	17-0	11.9	.528	.167	2.7	45-2	11.2	.388	.154	1.7
NOBLES, James	2-0	7.0	.000	.000	2.0	2-0	7.0	.000	.000	2.0
SHELTON, Cam	17-17	34.8	.480	.356	18.1	46-44	32.6	.458	.317	12.0
GRAHAM, Michael	17-5	15.2	.679	.000	4.6	17-5	15.2	.679	.000	4.6
ISSANZA, Rick	16-12	14.4	.605	.000	3.7	16-12	14.4	.605	.000	3.7
MERKVILADZE, Alex	17-3	20.9	.427	.333	7.4	46-13	20.6	.408	.331	6.0
LEAUPEPE, Keli	17-17	30.2	.494	.429	14.1	94-71	24.9	.496	.383	10.3
NADER, Kian	2-0	4.0	.500	.000	1.0	2-0	4.0	.500	.000	1.0
WILLIAMS, AJ	2-0	3.5	.000	.000	0.0	2-0	3.5	.000	.000	0.0

LMU GAME LEADERS (# of Times)

Player	Double Figures			Team Leader		
	Score	Reb	Ast	Score	Reb	Ast
#0 Jalin Anderson	7	0	0	0	1	5
#2 Justin Ahrens	5	0	0	2	1	0
#3 Chance Stephens	5	0	0	2	0	0
#11 Kwane Marble II	0	0	0	0	0	0
#13 Lamaj Lewis	0	0	0	0	0	0
#14 James Nobles	0	0	0	0	0	0
#20 Cam Shelton	14	1	1	9	4	11
#21 Michael Graham	2	2	0	1	4	0
#22 Rick Issanza	1	0	0	0	0	0
#23 Alex Merkviladze	4	0	0	0	3	0
#34 Keli Leaupepe	13	3	0	5	7	1
#40 Kian Nader	0	0	0	0	0	0
#42 AJ Williams	0	0	0	0	0	0

HIGHS/LOWS - 2022-23

LMU

Most Points - First Half	52	vs. UC Riverside (11/10/22)
Fewest Points - First Half	25	at UC Irvine (11/15/22)
Most Points - Second Half	53	vs. Life Pacific (11/7/22)
Fewest Points - Second Half	27	vs. UC Riverside (11/10/22)
Most Points in Paint	50	vs. Life Pacific (11/7/22)
Fewest Points in Paint	20	vs. Utah State (12/10/22)
Most Points off Turnovers	23	Twice; last vs. Morgan St. (11/23/22)
Fewest Points off Turnovers	4	vs. Utah State (12/10/22)
Most Second Chance Points	27	vs. Cleveland State (12/18/22)
Fewest Second Chance Points	4	Twice; last at UC Irvine (11/15/22)
Most Bench Points	52	vs. Life Pacific (11/7/22)
Fewest Bench Points	7	at Colorado State (11/30/22)

OPPONENT

Most Points - First Half	46	vs. Morgan St. (11/23/22)
Fewest Points - First Half	21	vs. Life Pacific (11/7/22)
Most Points - Second Half	55	at Colorado St. (11/30/22)
Fewest Points - Second Half	19	vs. Nevada (12/3/22)
Most Points in Paint	46	vs. BYU (1/5/23)
Fewest Points in Paint	8	vs. Life Pacific (11/7/22)
Most Points off Turnovers	21	at Grand Canyon (12/7/22)
Fewest Points off Turnovers	4	vs. Life Pacific (11/7/22)
Most Second Chance Points	17	at Grand Canyon (12/7/22)
Fewest Second Chance Points	1	vs. Tulsa (12/21/22)
Most Bench Points	27	vs. Wake Forest (11/20/22)
Fewest Bench Points	8	vs. vs. Georgetown (11/18/22)



An LMU player I like watching is

A favorite quote from watching Coach Johnson is

Three cool things I saw from these Lions

1.

2.

3.

LMU's beautiful campus reminds me of

I really like the renovations that LMU has done in Gersten Pavilion, especially the