



2022-23 USF BULLS WOMEN'S BASKETBALL GAME NOTES

NCAA Tournament (8): 2022, 2021, 2018, 2017, 2016, 2015, 2013, 2006

WNIT (9): 2019, 2014, 2012, 2010, 2009, 2008, 2007, 2005, 2004

WNIT Champions (1): 2009 | WNIT Final Four (2): 2014, 2009

Primary Contact: Michael Hogan | Phone: (W) 813-974-5755 (C) 813-469-0616 | Email: mhogan@usf.edu

Twitter: @USFWBB | Instagram: USFWBB | Facebook: facebook.com/usfwomensbasketball | Web: GoUSFBulls.com

2022-23 USF SCHEDULE/RESULTS

NOVEMBER

7	Morehead State (ESPN+) (DH)	W, 87-40
11	Florida A&M (ESPN+)	W, 90-50
13	Jacksonville (ESPN+)	W, 70-59
16	Alabama (ESPN+)	W, 67-59
20	at TCU (Big XII Now/ESPN+) &	W, 66-59
22	New Hampshire (ESPN+)	W, 75-57
25	vs. Georgia Tech \$ (FLOHOOPS)	W, 63-50
26	vs. No. 22/23 Michigan \$ (FLOHOOPS)	L, 63-58
27	vs. No. 23/RV Villanova \$ (FLOHOOPS)	L, 72-50

DECEMBER

2	at No. 22/18 Texas (Longhorn Network)	W, 70-65
11	at No. 8/10 NC State (ACC Network)	L, 65-57
14	Marshall (ESPN+)	W, 77-68
17	LaSalle (ESPN+)	W, 75-50
20	vs. No. 3/4 Ohio State % (FLOHOOPS)	L, 88-86 (ot)
21	vs. No. 17/14 Arkansas % (FLOHOOPS)	W, 66-65 (ot)
30	at Tulane * (ESPN+)	W, 69-61

JANUARY

3	Temple * (ESPN+)	W, 77-55
7	at Wichita State * (ESPN+)	W, 69-46
11	Memphis * (ESPN+)	W, 58-45
14	Tulane * (ESPN+)	W, 66-53
18	at Houston * (ESPN+)	W, 58-56
22	Central Florida * (ESPN+)	2 p.m.
25	at Tulsa * (ESPN+)	5 p.m. ET
28	at Memphis * (ESPN+)	3 p.m. ET
31	East Carolina * (ESPN+)	7 p.m.

FEBRUARY

4	at SMU * (ESPN+)	3 p.m. ET
12	Houston * (ESPN2)	2 p.m.
15	at Central Florida * (ESPN+)	7 p.m.
18	SMU * (ESPN+) (DH)	5 p.m.
22	Tulsa * (ESPN+)	7 p.m.

MARCH

1	at Cincinnati * (ESPN+)	7 p.m.
6	AAC Tournament First Round ^	TBA
7	AAC Tournament Quarterfinals ^	TBA
8	AAC Tournament Semifinals ^	TBA
9	AAC Tournament Championship ^	TBA

* American Athletic Conference Game

& Maggie Dixon Classic, Fort Worth, Texas

\$ Gulf Coast Showcase, Ft. Myers, Fla.

% San Diego, Invitational, San Diego, Calif.

^ American Athletic Conference Tournament, Fort Worth, Texas.

All times are Eastern time and are subject to change

GAME 22 | SUN., JAN. 22, 2023 | 2 P.M. | TAMPA, FLA. | YUENGLING CENTER



RV/RV USF
BULLS
17-4 (6-0, AAC)

VS.

CENTRAL FLORIDA
KNIGHTS
10-7 (1-4, AAC)



Last Game _____ Jan. 18 at Houston, W, 58-56
Next Game _____ Jan. 25 at Tulsa, 5 p.m. ET
Head Coach _____ Jose Fernandez
Alma Mater _____ FIU, 1994
Career Record _____ 433-289 (23rd season)
at South Florida _____ Same
AP/USAT/Net/SOS (Through Jan. 20) _____ RV/RV/36/12

Last Game _____ Jan. 17 vs. Tulane, L, 64-50
Next Game _____ Jan. 28 at Temple, 2 p.m.
Head Coach _____ Sytia Messer
Alma Mater _____ Limestone College, 2006
Career Record _____ 64-48 (Fourth season)
at Central Florida _____ 10-7 (First season)
AP/USAT/Net/SOS (Through Jan. 20) _____ -/-/154/237

GAMEDAY INFORMATION

TV/Online _____ ESPNU
_____ Brenda VanLengen (PxP), Holly Warlick (Color)
Audio _____ Bulls Unlimited (TuneIn App/GoUSFBulls.com)
_____ Darek Sharp (PxP), Brigid Merenda (Color)

Live Stats _____ GoUSFBulls.com
Series _____ South Florida leads series, 30-18
Twitter Updates _____ @USFWBB
Tickets _____ (800) Go-Bulls; USFBullsTix.com

QUICK HITS

■ South Florida returns to the Yuengling Center on Sunday for its lone home game during a three-game stretch as it faces rival Central Florida in this season's first edition of the War on I-4 ... Tip-off is slated for 2 p.m. and the game will air on ESPNU.

■ South Florida comes into its game with the Knights looking for its eighth-straight win and its 11th victory in the last 13 games ... The two losses were to No. 8/10 NC State and No. 3/4 Ohio State.

■ USF is coming off a 58-56 win at Houston on Wednesday ... Dulcy Fankam Mendjiadeu scored 22 points and grabbed 17 rebounds and Sammie PUISIS had 14 points ... Elena Tsineke recorded her first career double-double with 13 points and 10 rebounds.

■ South Florida, who was picked by the American Athletic Conference coaches to finish first, received votes in this week's Associated Press (24) and USA Today/WBCA (31) Top 25 polls.

SOUTH FLORIDA'S PROBABLE STARTERS



G | 5-7 | SR.

5 - ELENA
TSINEKE

PPG	17.0
RPG	3.5
APG	3.1
SPG	0.9



G | 5-10 | RJR.

22 - AERIAL
WILSON

PPG	1.78
RPG	2.7
APG	4.4
SPG	0.9



G | 6-1 | JR.

3 - SAMMIE
PUISIS

PPG	16.3
RPG	4.3
APG	1.4
SPG	0.5



F | 6-4 | RSR.

32 - DULCYFANKAM
MENDJIADEU

PPG	16.2
RPG	12.4
SPG	1.1
BPG	1.0

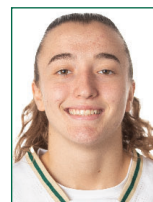

W | 5-11 | FR.

55 - CARLA
BRITO

PPG	8.6
RPG	5.5
APG	1.4
SPG	1.0

SOUTH FLORIDA QUICK FACTS

THE UNIVERSITY

City/Zip Code	Tampa, Fla. 33620
Founded	1956
Enrollment	50,577
Nickname	Bulls
Arena	Yuengling Center
Capacity	10,411
Affiliation	NCAA Division I
Conference	The American Athletic Conference
President	Rhea Law
Vice President of Athletics	Michael Kelly
Deputy Director of Athletics/COO/SWA	Kris Pierce

BASKETBALL HISTORY

First Year	1972-73
All-Time Record	728-703 (51st season)
All-Time AAC Record	114-40 (10th season)
All-Time BIG EAST Record	57-71 (Eight seasons)
All-Time Conference USA Record	68-117 (10 seasons)
All-Time Metro Conference Record	10-38 (Four seasons)
All-Time Sun Belt Conference Record	4-38 (Seven seasons)
All-Time Post-Season	18-16 (NCAA & WNIT)
AAC Tournament Record	17-8
NCAA Tournament Record	4-8
Years in NCAA Tournament/Last	8/2022
Last NCAA opponent	March 18, 2022 vs. 8 seed Miami (Fla.) Columbia, S.C.
Last NCAA Tournament Result	Lost, 78-66
WNIT Record	14-8
Years in the WNIT Tournament /Last	9/2019
Last WNIT opponent	March 24, 2019 at James Madison
Last WNIT Result	Lost, 71-54

COACHING STAFF

Head Coach	Jose Fernandez
Alma Mater, Year	Florida International '94
Record at USF (Years)	433-289 (23rd season)
Career Record (Years)	Same
Career Conference Record (Years)	193-160 (23rd season)
Associate Head Coach	Michele Woods-Baxter, St. John Fisher '87
Assistant Head Coach	Danny Hughes, TCU '89
Assistant Coach/Rec. Coord.	Yolisha Jackson, Jacksonville '05
Dir. of Basketball Operations	Mercedes Jorge, Embry-Riddle '17
Coord. of Basketball Operations	Brandon Jaijairam, USF '20
Strength & Conditioning Coach	Bryce Karasiak, Indiana '02
Certified Athletic Trainer	Erin Barbour, Tulsa '18
Academic Coordinator	Tatianna Hitchcock, VCU '14
Administrative Assistant	Barbara Riffe

ATHLETIC MEDIA RELATIONS

Associate Dir. of Communications/WBB Contact	Michael Hogan
Office Phone	(813) 974-5755
Cell Phone	(813) 469-0616
E-mail	mhogan@usf.edu

2022-23 SOUTH FLORIDA BULLS



► Standing (L-R): Carla Brito, Caitlin McGee, Priscilla Williams, Dulci Fankam Mendjiadeu, Emma Johansson, Patience Williams, Sammie Puisis, Daniela Gonzalez. Sitting (L-R): Bella Weary, Maria Alvarez, Aerial Williams, Janette Aarnio, Elena Tsineke, Marina Asensio.

No.	Name	P	Ht.	Yr.	Hometown/High School/Previous School
0	Caitlin McGee	F	6-1	R-So.	Jacksonville, Fla./Sandalwood HS/Ole Miss
1	Maria Alvarez	G	5-7	Jr.	Bal Harbour, Fla./Miami Country Day School
2	Priscilla Williams	G	6-2	Fr.	Houston, Texas/Branson (Mo.) HS/Syracuse
3	Sammie Puisis	G	6-1	Jr.	Mason, Ohio/William Mason HS/Florida State
5	Elena Tsineke	G	5-8	Sr.	Thessaloniki, Greece/Hellenic College of Thessaloniki
10	Janette Aarnio	G	5-11	Fr.	Vantaa, Finland/Makelanrinteen Lukio
12	Marina Asensio	PG	5-8	Fr.	Sabadell, Spain/Institut Joaquim Blume
14	Emma Johansson	F/C	6-3	Fr.	Jonkoping, Sweden/Sandagymnasiet
20	Daniela Gonzalez	F	6-0	Fr.	Jamundi, Colombia/Central Pointe Christian Academy (Fla.)
22	Aerial Wilson	PG	5-10	R-Jr.	Dundas, Ontario, Canada/Memphis/The RISE Centre
24	Bella Weary	G	5-6	So.	Jacksonville, Fla./DME Academy
32	Dulcy Fankam Mendjiadeu	F	6-4	R-Sr.	Nkongsamba, Cameroon/Memphis/Walters State College
55	Carla Brito	W	5-11	Fr.	Las Palmas, Spain/Spar Gran Canaria

USF BASKETBALL STAFF

Head Coach: Jose Fernandez (Florida International, '94) – 23rd Season at USF/23rd overall as head coach
 Associate Head Coach: Michele Woods-Baxter (St. John Fisher, '87) – 15th season at USF
 Assistant Head Coach: Danny Hughes (TCU, '90) – Fifth season at USF
 Assistant Coach/Recruiting Coordinator: Yolisha Jackson (Jacksonville, '05) – Third season at USF
 Director of Operations: Mercedes Jorge (Embry-Riddle, '17) – Third season at USF
 Coordinator of Basketball Operations: Brandon Jaijairam (USF '20) – Second season at USF
 Strength and Conditioning: Bryce Karasiak (Indiana, '02) – First season at USF
 Certified Athletic Trainer: Erin Barbour (Tulsa '18) – Second season at USF
 Academic Advisor: Tatianna Hitchcock (VCU '14) – First season at USF

PRO-NUN-SEE-A-SHUN GUIDE

Players	Staff
Sammie Puisis	Assistant Coach Yolisha Jackson
Elena Tsineke	YO-Lee-Shuh
Janette Aarnio	S&C Coach Bryce Karasiak
Marina Asensio	Brice CARE-uh-sack
Emma Johansson	
Daniela Gonzalez	
Aerial Wilson	
Dulcy	
Carla Brito	

SOUTH FLORIDA BROADCAST NOTES



0

CAITLIN MCGEE (KATE-Lin)



	GP/S	PPG	RPG	APG	SPG	BPG	F6%	FT%
22-23	2/0	0.0	0.5	0.0	0.0	0.5	.000	.000
Career	58/0	3.1	3.1	0.5	0.3	0.5	.476	.522



1

MARIA ALVAREZ



	GP/S	PPG	RPG	APG	SPG	BPG	F6%	FT%
22-23	10/0	3.0	0.7	1.5	0.0	0.2	.348	.889
Career	73/11	6.4	1.9	1.6	0.5	0.1	.343	.675



2

PRISCILLA WILLIAMS



	GP/S	PPG	RPG	APG	SPG	BPG	F6%	FT%
22-23	14/0	2.5	1.2	0.5	0.1	0.3	.256	.700
Career	35/20	6.2	2.4	0.6	0.6	0.2	.351	.759



3

SAMMIE PUISIS (PWEE-sis)



	GP/S	PPG	RPG	APG	SPG	BPG	F6%	FT%
22-23	21/20	16.3	4.3	1.4	0.5	0.1	.407	.925
Career	102/61	8.1	3.0	1.0	0.6	0.1	.379	.844



5

ELENA TSINEKE (EL-IN-UH)
(CHIN-ECK-eh)

	GP/S	PPG	RPG	APG	SPG	BPG	F6%	FT%
22-23	20/20	17.0	3.5	3.1	0.9	0.5	.452	.743
Career	100/90	14.2	2.8	2.2	0.7	0.2	.398	.830



10

JANETTE AARNIO (JAN-ET ARE-NEE-oh)



	GP/S	PPG	RPG	APG	SPG	BPG	F6%	FT%
22-23	16/1	1.4	0.4	0.8	0.3	0.1	.389	.800
Career	16/1	1.4	0.4	0.8	0.3	0.1	.389	.800



12

MARINA ASENSIO (UH-SEN-SEE-oh)



	GP/S	PPG	RPG	APG	SPG	BPG	F6%	FT%
22-23	18/0	0.6	1.2	1.6	0.4	0.0	.182	1.000
Career	18/0	0.6	1.2	1.6	0.4	0.0	.182	1.000



14

EMMA JOHANSSON (YO-HAN-son)



	GP/S	PPG	RPG	APG	SPG	BPG	F6%	FT%
22-23	20/0	1.6	1.9	0.4	0.2	0.6	.476	.563
Career	20/0	1.6	1.9	0.4	0.2	0.6	.476	.563



20

DANIELA GONZALEZ (DAN-YELL-Uh)



	GP/S	PPG	RPG	APG	SPG	BPG	F6%	FT%
22-23	21/1	3.9	3.3	0.4	0.3	0.3	.400	.643
Career	21/1	3.9	3.3	0.4	0.3	0.3	.400	.643



22

AERIAL WILSON (AIR-E-UHL)



	GP/S	PPG	RPG	APG	SPG	BPG	F6%	FT%
22-23	21/21	1.7	2.7	4.4	0.9	0.3	.271	.353
Career	95/72	2.7	2.0	3.1	0.8	0.2	.294	.569



24

BELLA WEARY



	GP/S	PPG	RPG	APG	SPG	BPG	F6%	FT%
22-23	-	-	-	-	-	-	-	-
Career	8/0	0.4	0.4	0.1	0.0	0.0	.200	.000



32

DULCY FANKAM MENDJIADEU (DULL-SEE)
(FAN-COME)
(MEN-GEE-AHH-DUE)

	GP/S	PPG	RPG	APG	SPG	BPG	F6%	FT%
22-23	21/21	16.2	12.4	1.0	1.1	1.0	.590	.737
Career	104/91	12.8	9.3	0.7	1.1	1.0	.502	.672



55

CARLA BRITO (BREE-Toe)



	GP/S	PPG	RPG	APG	SPG	BPG	F6%	FT%
22-23	21/21	8.6	5.5	1.4	1.0	0.2	.448	.694
Career	21/21	8.6	5.5	1.4	1.0	0.2	.448	.694

F | 6-1 | R-SO. | JACKSONVILLE, FLA.

- Transfer from Ole Miss ... 32 GP in '22 and avg. 3.3 ppg and 51.3 F6% ... Saw her first action with the Bulls vs. Ohio State (12/20).
- Career-high 13 pts. vs. McNeese St. (11/30/20), Mississippi Valley St. (11/14/21) ... Career-best 10 rebounds vs. Missouri (2/3/22).
- Father, Carlton, played basketball at Wisconsin ... Related to Norman McGee Jr., 11th Rd. pick of the San Francisco 49ers in '89.

G | 5-7 | JR. | BAL HARBOUR, FLA.

- Made her return vs. Marshall (12/14) after missing the first 12 games of '22-23 ... Had 9 pts. on 3 3's, including her first F6.
- Season-ending injury vs. Houston (3/2/22) ... Named the 2021 AAC Co-Sixth POY ... 14 pts. vs. West Virginia (12/20) on 5-6 FG, 4-4 3-pt FG.
- Career high 23 pts. vs. Houston (1/9/21) ... 18 pts. vs. No. 4 Baylor (12/1/21) ... 6 state titles at Miami Country Day.
- Born in Colombia ... Set a FIBA record with 10 3pt. FGM for Colombia vs. Belarus in 2019 FIBA U17 World Cup.

G | 6-2 | FR. | HOUSTON, TEXAS

- Season-high 12 pts. vs. La Salle (12/17) ... Transfer from Syracuse, playing 1 season, '20-21 ... 8.7 ppg as a freshman with SU.
- Career-high 26 pts. vs. Miami (1/17/21) ... 5-star recruit, No. 9-ranked in the '20 class (No. 3 G) ... Avg. 30 ppg., 10 rpg., 2 spg., 2 bpg. as a senior.
- Member of the McDonald's All-America Team in '20, named to the Jordan Brand Classic roster.

G | 6-1 | JR. | MASON, OHIO

- Transfer from Florida St. ... Career-high 28 pts. vs. Tulane (1/14); 26 pts. vs. Alabama (11/16), Wichita St. (1/7); 25 pts. at 22/18 Texas (12/2).
- 20 pts. vs. 3/4 Ohio St. (12/20) ... 6 3's vs. FAMU (11/11), Tulane ... 5 3's 8 times in career ... 1st in D-I in 3pt FGM (66), 1st in D-I in 3pt FGA (174) thru 1/19.
- Led FSU in 3pt FGM at the end of '21-22; 3rd FSU player to do so 3-straight yrs. ... Worked on her mid-range game in offseason to become more versatile.
- Didn't averaged more than 6.9 ppg prior to '22-23 ... Named to McDonald's All-America Team in '19 ... Had 11 pts., trio of 3's in the All-America game.

G | 5-8 | SR. | THESSALONIKI, GREECE

- Double figures in 78-of-100 GP, 57 of last 64 ... 20+ pts. 7 of last 17 GP ... 27 pts. vs. Temple (1/3), 25 vs. Tulane (12/30).
- 24 vs. Georgia Tech (11/26), 23 pts. vs. 17/19 Arkansas (12/21), 22 pts. at 22/18 Texas (12/2) ... Career-high 31 pts. vs. Wichita St. (1/6/21).
- Recorded her first double-double at Houston (1/18) with 13 pts., career-high 10 rbs. ... 18.5 ppg. in last 6 GP.
- AAC Preseason POY, 1st Team All-AAC in '22-23, AMD Preseason Watch List in '22-23 ... AAC All-Tourney Team in '21-22.

G | 5-11 | FR. | VANTAA, FINLAND

- Had 8 pts. vs. Morehead State (11/1) ... Spent the Summer of '22 playing for the Finland U20 National Team in the FIBA European Championships.
- Avg. 7.3 ppg, 2.6 apg., 2.4 rpg., 1.1 spg. as Finland finished 9th ... Tourney high 13 pts. vs. Sweden and teammate, Emma Johansson.
- Played her club ball for Helsinki Basketball Academy ... Avg. 14.8 ppg., 4.4 rpg. and 3.0 apg.

PG | 5-8 | FR. | SABADELL, SPAIN

- Spent the Summer of '22 playing with Spain's U18's in the FIBA European Championships with teammate Carla Brito.
- Helped Spain to a Silver Medal, falling to Lithuania, 78-75, in the title game ... Avg. 3.9 ppg., 2.1 rpg., 2.0 apg.
- Avg. 10.8 ppg., 4.2 rpg., 3.0 apg., 1.5 spg. in 25 GP with Spain's Segle XXI ... Double figures in 13 GP, including 2 20-plus point outings.

F/C | 6-3 | FR. | JONKOPING, SWEDEN

- Career-high 4 blks. at Wichita St. (1/7) ... Spent the Summer of '22 with the Swedish U20's in the FIBA European Championships.
- Avg. 8.3 ppg, 4.6 rpg, 1.7 apg., 1.6 bpg. ... Had 11 pts., 5 rbs, 2 asts. vs. Finland, teammate Janette Aarnio ... 22 pts. on 10-11 FG, 2-3 3pt FG vs. Bulgaria.
- Avg. 5.0 ppg, 4.0 rpg. for the Swedish SNT in the FIBA Eurobasket in June '21 ... Was the youngest player at just under 18.

F | 6-0 | FR. | JAMUNDI, COLOMBIA

- Career-high 9 pts., 7 rbs. vs. Georgia Tech (11/25) ... Team, career-high 8 rbs. vs. Marshall (12/14) ... Standout career at Central Pointe Christian.
- Played at Central Pointe Christian and named the 2022 SAA POY, won the 3 pt. FG contest at The Grind Session (Ariz) where she was a 2022 All-Star.
- Set the single-game 3pt. record at The Grind Session with 9 3pt. FGM (9-11) en route to 31 points ... 16.3 ppg., 6.4 rpg. as a senior.

PG | 5-10 | R-JR. | DUNDAS, ONTARIO, CANADA

- Transferred from AAC foe Memphis with teammate Dulcy Fankam Mendjiadeu after 2 years with the Tigers.
- Is 2nd in the AAC in asts., 31st in D-I (92), 2nd in AAC in apg. ... Avg. 4.0 ppg., 3.7 apg., 1.0 spg. in 50 GP at Memphis.
- Started all 19 games in '20-21 ... Was 2nd in the AAC in apg. behind former Bull Elisa Pinzan, and 9th in D-I.

G | 5-6 | SO. | JACKSONVILLE, FLA.

- Had a standout scholastic career at Bartram Trail HS, reaching 1,000 pts. (1,038) by the end of her soph. year.
- Finished high school at DME Academy, avg. 17.0 ppg., 4.0 apg., 3.0 rpg., 3.0 spg.
- Her father, Fred, was an All-America football player at Florida, winning the 1996 National Championship ... 5 years in the NFL.

C | 6-4 | R-SR. | NKONGSAMBA, CAMEROON

- 1st in the AAC, 3rd in D-I in rbs. (260), 1st & 4th in rpg. ... 47 double-doubles in 104 GP ... Career-high 34 pts., 17 rbs. vs. Ohio State (12/20).
- 19 pts., career-high 21 rbs. vs. Georgia Tech (11/25); 17 pts., 7 rbs., 3 blks. vs. No. 9 Oregon (11/22/21) ... 2nd Team All-AAC in '21-22, '20-21.
- Named to All-Tourney Team at the Gulf Coast Showcase; Broke a 9-year GCS rbd. record with 49 in 3 GP (21, 11 vs. Michigan, 17 vs. Villanova).
- Has 930 career rbs., 342 OR ... Preseason 1st Team All-AAC in '22-23 ... Only player in the AAC to average a double-double (10) in '20-21.
- Was named to the USBWA Ann Meyers Drysdale Award National Player of the Year Midseason Watch List.

W | 5-11 | FR. | LAS PALMAS, SPAIN

- Career-high 26 pts., 10 rbs. vs. New Hampshire (11/22) ... 12 pts. vs. Michigan (11/26) ... Had 11 pts., 7 rbs. at No. 8/10 NC State.
- Double-doubles vs. TCU (11/20) 11 pts., 10 rbs. New Hampshire ... Spent summer of '22 with Spain's U18's in the FIBA European Championships.
- Helped Spain to a Silver Medal, falling to Lithuania in the title game ... Avg. 3.9 ppg., 2.1 rpg., 2.0 apg. ... Played with Marina Asensio.

HEAD COACH JOSE FERNANDEZ | 433-289 CAREER RECORD (23RD SEASON) | 2018 & 2021 AAC COACH OF THE YEAR



Jose Fernandez has created a culture of excellence with USF women's basketball — and the numbers are powerful evidence of his handiwork.

Eight NCAA Tournament appearances (including seven in the last 10 seasons).

Seven 20-win seasons.

Postseason play in 17 of the last 19 seasons.

Perennial appearances in the top 25 rankings.

Since Fernandez was named head coach on Nov. 14, 2000 — just seven months after arriving at USF as assistant coach — history-making success has been the expectation.

"If I ever stop waking up without the same fire and energy, I'll be done," Fernandez says. "But I can't picture that happening. I want to take this program where it has never been before — the Sweet 16, the Elite Eight, the Final Four. I'm one of those lucky guys. I enjoy what I do. It always comes back to the people you surround yourself with, the type of players you recruit and getting them to learn the right way to do things. You have to care."

Fernandez's level of care is felt by his players on the court — and long after they leave USF.

"You need tough skin to play for Coach Fernandez," former USF guard Jasmine Wynne says. "He meant business. He did not play. But you realized he believed in you. And that helped you believe in yourself."

Fernandez has coached 36 all-conference players, two Associated Press Honorable Mention All-Americans (Courtney Williams and Maria Jespersen); three members of the USF Athletics Hall of Fame (Williams, Shantia Grace and Jessica Dickson); three American Athletic Conference Freshmen of the Year; and five WNBA draft picks (Kitija Laksa, Seattle Storm, 11th overall, 2020; Williams, eighth, Phoenix Mercury, 2016; Inga Orekhova, 18th, Atlanta Dream, 2014; Andrea Smith, 35th, Connecticut Sun, 2013; and Dickson, 21st, Sacramento Monarchs, 2007).

Fernandez was twice named AAC Coach of the Year (2018 and 2021). The 2020-21 squad captured the AAC regular-season championship, then won the AAC Tournament title. The Bulls have reached the AAC championship game in six of the past eight seasons, while reaching the conference semifinals in every season since the league debuted in 2013-14.

During the 2021-22 season, in the space of four days, the Bulls defeated a pair of top 10-ranked opponents, including No. 9 Oregon and No. 7 Stanford, the defending national champion.

Fernandez's Bulls have four times reached the NCAA Tournament's second round, opening postseason play with victories against teams from the Big 12 (Texas Tech in 2013), SEC (LSU in 2015), Mountain West (Colorado State in 2016) and Pac-12 (Washington State in 2021).

USF, which reached its first NCAA Tournament in 2006 (losing against USC in the first round), announced itself as a significant player in 2013 when it defeated No. 7-seeded Texas Tech 71-

70 on the Red Raiders' home court. The Bulls then fell during a thrilling overtime second-round game against No. 2 California, which went on to the Women's Final Four.

In 2015, USF earned a home date at the NCAA Tournament and downed LSU before 5,560 fans at the Yuengling Center, then were defeated by No. 3-seeded Louisville in the second round. In 2016, USF downed Colorado State 48-45, then fell to UCLA in Los Angeles. In 2021, USF defeated Washington State before losing against No. 1-seeded NC State.

To cap the 2008-09 season, the Bulls won the WNIT Championship, defeating the home-standing Kansas Jayhawks 75-71 before a program-record crowd of 16,113 fans. In all, Fernandez's teams have made nine WNIT appearances, including the 2014 semifinals.

Fernandez's tenure has been punctuated by a dramatic turnaround in the program's fortunes. Before Fernandez's arrival, USF women's basketball had just three winning seasons (all 14-13 states) in the 22 years of play prior to his arrival. Its only championship was the 1978 Florida State Title in the old Association of Intercollegiate Women's Athletics (AIWA).

The biggest keys USF's prosperity? Fernandez, a native of Miami who had been an assistant coach with the Barry University men while leading the previously unheralded Lourdes Academy girls program to a state-championship game, established contacts throughout the state of Florida and made certain that the Bulls were a known quantity. In recent years, Fernandez has been masterful with international recruiting, bringing aboard players from 18 different countries. He has also sprinkled in players from different regions of the United States, including a sampling of junior-college All-Americans, giving USF women's basketball a formidable recruiting presence in every potential circle.

Fernandez, who was inducted into the Sports Club of Tampa Bay's Hall of Fame on June 8, 2022, is 416-285 in 22 USF seasons. He has 15 wins against top 25-ranked teams, including a 67-63 overtime victory against No. 6 Mississippi State at the Yuengling Center in 2020 for the highest-ranked opponent ever defeated by USF.

Since arriving at USF, Fernandez and his staff have worked to schedule the toughest teams in women's basketball. The Bulls have faced perennial powers such as Baylor, UConn, Mississippi State, DePaul, Florida, Florida State, Georgia, Louisville, Notre Dame, LSU, Miami, Michigan State, Nebraska, Ohio State, Oklahoma, Oregon, UNLV, Stanford, Tennessee, Texas and Wake Forest, to name a few. USF has boasted some of the toughest strength of schedules in the country.

Fernandez started in coaching while working on his associate degree at Miami-Dade CC Kendall, where he earned his degree in 1991. Fernandez served as a student assistant coach for the men's basketball team and was immediately thrown into the fray with on-floor coaching, scouting, and most importantly, overseeing recruiting correspondence and getting his name out in front of coaches around the state.

It was at Miami-Dade that Fernandez met Cesar Odio, who not only saw his potential and hired him as a student assistant, then promoted him to a full-time assistant coach in 1991. He stayed at Miami-Dade for one season (1991-92) before becoming the assistant boys' basketball coach at Miami's Sunset High School (1992-94).

Following his two seasons at Sunset, Fernandez and Odio renewed acquaintances when Odio was tabbed head men's basketball coach at Barry University in Miami Shores, Fla. (1994-96). Fernandez came along as Odio's top assistant and immediately established himself as a coach who had a sharp eye for talent and potential. During his two-year stay at Barry, Fernandez helped the Buccaneers to consecutive winning seasons, after the program only produced two in the first 10 years, and a combined 34-21 record.

Fernandez began girls' basketball in 1996, when he secured his first head coaching job at Miami's Lourdes Academy. During his three seasons at Lourdes, Fernandez led the Bobcats to a 83-16 (.838) record and a trip to the state Class 5A championship game in 1998 where they finished as the runner-up. In addition to his coaching responsibilities at Lourdes, Fernandez established roots among high school coaches from around Florida and the nation as director and founder of the successful Miami Suns AAU program.

THE FERNANDEZ FILE

Born	Nov. 18, 1971
Hometown	Miami, Fla.
College	FIU, 1994
	B.S. in Physical Ed.
Wife	Tonya
Children	Sydney, Alex, Taylor Brianna and Brooke

AAC REGULAR SEASON CHAMPIONS (1)
2021AAC TOURNAMENT CHAMPIONS (1)
2021NCAA APPEARANCES (7)
2006, 2013, 2015, 2016, 2017, 2018, 2021WNIT APPEARANCES (9)
2004, 2005, 2007, 2008, 2009, 2010, 2012, 2014, 2019WNIT FINAL FOUR (2)
2009, 2014WNIT CHAMPIONSHIP (1)
2009

COACHING CAREER

1989-91	Miami-Dade CC Kendall, Student Asst.
1991-92	Miami-Dade CC Kendall, Asst. Coach
1992-94	Sunset High School, Asst. Boy's Coach
1994-96	Barry University, Asst. Men's Coach
1996-99	Lourdes Academy (Miami), Head Coach
1996-99	Miami Suns AAU, Head Coach
1999-2000	Barry University, Asst. Coach
2000-present	USF, Head Coach

Fernandez broke into collegiate women's basketball when he returned to Barry for his second of two tours of duty at the school. In his second stint, he served one year (1999-00) as the top assistant coach for the Buccaneers. Although it was just one season, Fernandez helped Barry record the second-most wins in the program's history as the Buccaneers posted a 22-8 record and the program's second-best slate ever in the Sunshine State Conference at 10-4. The team's 22 wins that season is still just

one of three 20-wins campaigns for Barry since the women's basketball team started competing during the 1988-89 season.

After graduating from Miami-Dade Kendall, Fernandez earned his bachelor's degree in physical education in 1994 from Florida International University. Along with his coaching duties at the beginning of his professional career, Fernandez also taught physical education at Miami's Coral Reef Senior High School,

Southwest Senior High School and Hialeah Middle School.

Fernandez and his wife, Tonya, live in Tampa with their daughters, Sydnie, Alex, Taylor, Brianna and Brooke.

JOSE FERNANDEZ YEAR-BY-YEAR

Year	School	Overall	Conf.	Postseason
2000-01	USF	4-24	1-15	-
2001-02	USF	14-13	4-10	-
2002-03	USF	7-20	2-12	-
2003-04	USF	14-15	7-7	WNIT First Round
2004-05	USF	21-11	9-5	WNIT Second Round
2005-06	USF	19-12	9-7	NCAA First Round
2006-07	USF	21-12	9-7	WNIT Second Round
2007-08	USF	16-16	5-11	WNIT First Round
2008-09	USF	27-10	8-8	WNIT Champions
2009-10	USF	15-16	6-10	WNIT First Round
2010-11	USF	12-19	3-13	-
2011-12	USF	19-16	8-8	WNIT Third Round
2012-13	USF	22-11	9-7	NCAA Second Round
2013-14	USF	23-13	13-5	WNIT Semifinals
2014-15	USF	27-8	15-3	NCAA Second Round
2015-16	USF	24-10	14-4	NCAA Second Round
2016-17	USF	24-9	11-5	NCAA First Round
2017-18	USF	26-8	13-3	NCAA First Round
2018-19	USF	19-16	7-9	WNIT Second Round
2019-20	USF	19-12	10-6	No postseason due to COVID
2020-21	USF	19-4	13-2	NCAA Second Round
2021-22	USF	21-7	12-3	NCAA First Round
2022-23	USF	17-4	6-0	-
Totals	23rd Season	433-289	193-160	



JOSE FERNANDEZ HEAD COACHING BREAKDOWN

Year	Overall	Home	Road	Neutral	Conf.	Postseason
2000-01	4-24	4-13	0-11	0-0	1-15	-
2001-02	14-13	9-6	5-7	0-0	4-10	-
2002-03	7-20	7-8	0-12	0-0	2-12	-
2003-04	14-15	9-6	5-8	0-1	7-7	0-2 (C-USA, WNIT)
2004-05	21-11	13-2	7-8	1-1	9-5	2-2 (C-USA, WNIT)
2005-06	19-12	12-3	5-7	2-2	9-7	0-2 (BIG EAST, NCAA)
2006-07	21-12	15-3	4-8	2-1	9-7	2-2 (BIG EAST, WNIT)
2007-08	16-16	11-7	3-8	2-1	5-11	1-2 (BIG EAST, WNIT)
2008-09	27-10	16-6	9-3	2-1	8-8	6-1 (BIG EAST, WNIT)
2009-10	15-16	9-8	5-7	1-1	6-10	0-2 (BIG EAST, WNIT)
2010-11	12-19	8-7	2-10	2-2	3-13	-
2011-12	19-16	11-3	4-7	4-6	8-8	3-2 (BIG EAST, WNIT)
2012-13	22-11	11-5	9-3	2-3	9-7	2-2 (BIG EAST, NCAA)
2013-14	23-13	13-8	9-5	1-0	13-5	5-2 (AAC, WNIT)
2014-15	27-8	13-3	9-3	5-2	15-3	3-2 (AAC, NCAA)
2015-16	24-10	15-1	6-6	3-3	14-4	3-2 (AAC, NCAA)
2016-17	24-9	10-4	8-2	6-3	11-5	2-2 (AAC, NCAA)
2017-18	26-8	13-1	8-3	5-4	13-3	2-2 (AAC, NCAA)
2018-19	19-16	11-5	5-6	3-5	7-9	3-2 (AAC, WNIT)
2019-20	19-13	14-2	4-6	1-5	10-6*	1-1 (AAC)
2020-21	19-3	10-1	5-2	4-0	13-2	3-1 (AAC, NCAA)
2021-22	21-7	9-2	8-3	4-2	11-3	2-2 (AAC, NCAA)
2022-23	17-4	10-0	5-1	2-3	6-0	-



TALE OF THE TAPE

THE CENTRAL FLORIDA SERIES

Series Record	South Florida leads series, 30-17
USF at home	South Florida leads, 18-4
USF at Central Florida	Central Florida leads, 12-10
USF at neutral site	South Florida leads, 2-1
First meeting	Jan. 20, 1973 (W, 41-30)
Last meeting	March 10, 2022 (L, 53-45)
Last USF win	March 11, 2021 (64-54)
Last Central Florida win	March 10, 2022 (L, 53-45)
Current streak	Central Florida, three wins

STATISTICAL COMPARISON

USF		UCF
17-4 (6-0)	Overall (AAC)	10-7 (1-4)
44.2	Field Goal%	35.5
35.3	3-Pt. Field Goal%	27.7
73.0	Free Throw%	68.5
37.1	Oppt. Field Goal%	37.1
28.7	Oppt. 3-Pt. Field Goal%	30.5
69.1	Oppt. Free Throw%	71.1
40.9	Rebounding Avg.	44.2
+10.1	Rebounding Margin	+5.6
14.8	Assists/Gm.	11.2
15.8	Turnovers/Gm.	17.4
3.2	Blocks/Gm.	3.6
5.5	Steals/Gm.	8.4
69.2	Points/Gm.	64.2
58.4	Points Allowed/Gm.	62.8

SOUTH FLORIDA CAREER STATS VS. CENTRAL FLORIDA

No.	Name	G	Ppg	Rpg	App
0	McGee	0	0.0	0.0	0.0
1	Alvarez	5	4.6	0.8	0.0
2	Williams	0	0.0	0.0	0.0
3	Puisis	0	0.0	0.0	0.0
5	Tsineke	8	12.0	2.6	1.4
10	Aarnio	0	0.0	0.0	0.0
12	Asensio	0	0.0	0.0	0.0
14	Johansson	0	0.0	0.0	0.0
20	Gonzalez	0	0.0	0.0	0.0
22	Wilson	2	4.0	1.5	3.5
24	Weary	0	0.0	0.0	0.0
32	Fankam Mendjiadeu	5	8.4	6.6	0.2
55	Brito	0	0.0	0.0	0.0

BULLS' CAREER STARTS & GAMES PLAYED

No.	Name	19-20	20-21	21-22	22-23	Tot	GP
0	McGee	-	-	-	-	-	58
1	Alvarez	8	1	2	-	11	72
2	Williams	-	20^	-	-	20	35
3	Puisis	-	19+	22+	20	61	102
10	Aarnio	-	-	-	1	1	16
12	Asensio	-	-	-	-	-	18
14	Johansson	-	-	-	-	-	20
20	Gonzalez	-	-	-	1	1	20
5	Tsineke	22	17	31	20	90	100
22	Wilson	30*	19*	2	21	72	96
24	Weary	-	-	-	-	-	9
32	F. Mendjiadeu	31*	18*	21	21	91	104
55	Brito	-	-	-	21	21	21

^ Starts at Syracuse | + Starts at Florida State | * Starts at Memphis

USF TICKET INFORMATION

■ South Florida women's basketball season tickets are on sale now ... All women's basketball courtside seats are sold out ... For ticket questions or to purchase tickets, fans are encouraged to visit USFBullsTix.com or call 1-800-GoBulls to purchase their season tickets.

2022-23 USF WBB PROMOTIONAL GAMES

■ USF women's basketball will have several promotional and theme nights during the 2022-23 campaign to celebrate various events, achievements, initiatives, and people associated with the program ... Below are promotional nights for 2022-23.

2022-23 Promotional Games

Nov. 7, Morehead State _____ College Hoops Tip-off
 Nov. 13, Jacksonville _____ Postgame Autographs
 Nov. 16, Alabama _____ Color Changing Cup Giveaway
 Dec. 14, Marshall _____ Education Day
 Dec. 17, La Salle _____ Holiday Celebration / Ugly T-shirt
 Jan. 3, Temple _____ We Back Pat
 Jan. 11, Memphis _____ International Night
 Jan. 14, Tulane _____ Salute to Service/First Responders
 Jan. 22, UCF _____ War on I-4/Alumni Day/Postgame Autog.
 Jan. 31, East Carolina _____ Team Tykes Night
 Feb. 12, Houston _____ Black History Celebration
 Feb. 18, SMU _____ Play 4 Kay/Autism Awareness
 Feb. 22, Tulsa _____ Senior Day

■ For more information on these promotional games, or to purchase tickets, please visit USFBullsTix.com or call 1-800-GoBulls.

UP NEXT FOR SOUTH FLORIDA

■ Following its meeting with Central Florida, South Florida will head back on the road for a two-game road trip at Tulsa on Jan. 25 (5 p.m. ET, ESPNU) at Memphis on Jan. 28 (3 p.m. ET, ESPN+).

■ The Bulls will return to the Yuengling Center on Jan. 31 when they face East Carolina at 7 p.m. (ESPN+).

SCOUTING CENTRAL FLORIDA

■ Central Florida comes into its game against the Bulls with a 10-7 record and a 1-4 mark in The American following its 64-50 loss to Tulane on Jan. 17 ... The Knights came into its meeting with the Green Wave on the heels of their first conference win of the season, a 59-56 win over Wichita State on Jan. 15.

■ Destiny Thomas is one of three players averaging in double-figures on the season for the Knights, netting 11.7 points per game ... She is followed by Laila Jewett and Anzhané Hutton who are averaging 10.1 and 10.0 points per contest, respectively.

■ Thomas is also leading the Knights on the glass, grabbing 10.6 rebounds per contest.

THE SERIES AGAINST THE KNIGHTS

■ Sunday's game marks the 48th meeting between South Florida and Central Florida in the War on I-4, with the Bulls holding a 30-17 series lead, dating back to the inaugural meeting in January of 1973.

■ The Bulls have won 24 of the last 33 games over the Knights, however, Central Florida has taken eight of the last 10 which includes a 53-45 win in the American Athletic Conference tournament championship game last season ... The two programs have met in the last two AAC Tournament title games, with South Florida lifting the trophy in 2021 with a 64-54 win.

USF all-time against Central Florida

1/20/73	_____	H	_____	W	_____	41-30
12/30/73	_____	A	_____	L	_____	59-47
1/21/74	_____	A	_____	L	_____	55-48
1/27/75	_____	A	_____	W	_____	54-45
2/4/75	_____	H	_____	W	_____	53-37
2/10/77	_____	A	_____	L	_____	75-68
1/13/78	_____	H	_____	W	_____	81-70
2/2/78	_____	A	_____	L	_____	65-59
12/5/78	_____	H	_____	W	_____	59-52
1/6/79	_____	A	_____	L	_____	76-73
11/29/79	_____	H	_____	W	_____	66-64
12/14/79	_____	A	_____	L	_____	78-76

SOUTH FLORIDA WEEKLY MEDIA PLANNER

MON. 16	TUE. 17	WED. 18	THURS. 19	FRI. 20	SAT. 21	SUN. 22
Practice, 11 a.m.	Depart to Houston	at Houston, 8 p.m. ET	Off	Practice, 12:45 p.m.	Practice, 2:45 p.m.	vs. Central Florida, 2 p.m.
	Practice, 4 p.m.	Return to Tampa				

1/29/80	A	L	76-56
12/10/80	A	L	72-56
11/20/81	H	W	55-51
2/2/87	H	W	87-80
1/9/88	A	W	92-73
2/2/88	H	W	72-63
12/5/88	H	W	91-80
12/19/89	A	W	81-70
3/3/92	H	W	76-64
12/1/92	H	W	110-55
1/4/93	A	W	81-78
2/2/94	H	W	81-57
12/10/96	A	W	66-49
11/19/99	A	W	62-60
11/21/00	H	W	67-58
1/18/14	A	W	63-38
2/8/14	H	W	89-54
2/3/15	H	W	91-68
2/28/15	A	W	99-71
1/5/16	H	W	108-63
1/24/16	A	W	88-49
2/14/17	H	L	66-62
1/14/18	H	W	62-45
2/18/18	A	W	77-68 (ot)
3/5/18	N	W	74-59
1/8/19	H	L	62-49
2/3/19	A	L	66-63
1/19/20	H	L	64-57
2/19/20	A	L	56-48
3/2/21	H	W	65-62
3/4/21	A	L	58-45
3/11/21	N	W	64-54
1/16/22	H	L	67-51
2/13/22	A	L	54-33
3/10/22	N	L	53-45

LAST TIME OUT

■ South Florida pulled out a heart-stopping 58-56 win over Houston for their seventh-straight win on Jan. 18 at the Fertitta Center.

■ Dulcy Fankam Mendjiadeu scored 22 points and grabbed 17 rebounds and Sammie Puiasis had 14 points in the win ... Elena Tsineke recorded her first career double-double with 13 points and a career-high 10 rebounds.

■ The Bulls, who led at the half, 27-23, extended their lead to a game-high 16 points, 43-27, on a free-throw by Maria Alvarez with 3:15 left ... South Florida eventually took a 46-33 lead into the beginning of the final quarter.

■ The Bulls held a double-digit advantage for the majority of the fourth quarter and led by 10, 56-46, with just under two minutes left in the contest ... Houston, however, didn't go quietly outscoring South Florida, 8-0, over a 29-seconds and 12-2 over 2:24 to cut the Bulls' lead to two, 56-54, with 28 seconds left on the clock ... South Florida then got free throws from Sammie Puiasis and Elena Tsineke in the final 18 seconds to help secure the victory.

A QUICK LOOK AT THE BULLS

■ The Bulls lead, or are in the top five, in the American Athletic Conference in several statistical categories through games of Jan. 19 (NCAA team and individual ranking summaries can be found on pgs. 14-15):

Assist/Turnover Ratio	3rd (0.94)
Assists Per Game	4th (14.8)
Field Goal Percentage	1st (44.2)
Field Goal Percentage Defense	5th (37.1)
Free Throw Percentage	1st (73.0)
Rebounding Margin	1st (10.1)
Rebounds Per Game (Defensive)	3rd (28.0)
Rebounds Per Game	4th (40.9)
Scoring Defense	2nd (58.4)
Scoring Margin	3rd (10.9)
Scoring Offense	4th (69.2)
Three-Point Field Attempts Per Game	5th (18.3)
Three-Point Field Goal Percentage	1st (35.3)
Three-Point Field Goals Per Game	3rd (6.5)
Won-loss Percentage	2nd (81.0)

■ Numerous Bulls are also ranked in the top 50 among the nation's Division I statistical leaders through Jan. 19.

Sammie Puiasis

Field Goal Attempts	26th (280)
Minutes Per Game	49th (35.15)
Points	31st (343)
Three Point Attempts	1st (174)

USF'S RECORD WHEN ...

Leading at halftime	12-1
Trailing at halftime	4-3
Tied at halftime	1-0
Overtime	1-1
South Florida shoots 50% or better from field	5-0
South Florida shoots 40-49% from field	9-2
South Florida shoots under 40% from field	3-2
Opp. shoots 50% or better from field	0-0
Opp. shoots 40-49% from field	5-4
Opp. shoots under 40% from field	12-0
South Florida outrebounds opponent	15-3
Opp. outrebounds South Florida	2-1
Tied in rebounds	0-0
South Florida records 10 or more steals	1-0
South Florida records 15 or more assists	10-0
South Florida commits less than 15 turnovers	8-2
South Florida commits 15 or more turnovers	9-2
South Florida commits less turnovers than opp.	7-0
South Florida commits more turnovers than opp.	10-4
South Florida shoots 70% or better from the line	13-2
South Florida shoots under 70% from the line	4-2
South Florida scores 59 points or less	2-3
South Florida scores between 60-69 points	7-0
South Florida scores between 70-79 points	6-0
South Florida scores between 80-89 points	1-1
South Florida scores between 90-99 points	1-0
South Florida scores more than 100 points	0-0
Two or less Bulls score in double figures	5-0
Three Bulls score in double figures	8-3
Four or more Bulls score in double figures	4-1
South Florida plays at Yuengling Center	10-0
South Florida plays on the road	5-1
South Florida plays at a neutral site	2-3
Playing in November	7-2
Playing in December	5-2
Playing in January	5-0
Playing in February	0-0
Playing in March	0-0
Playing on Saturday	3-1
Playing on Sunday	2-2
Playing on Monday	1-0
Playing on Tuesday	2-1
Playing on Wednesday	5-0
Playing on Thursday	0-0
Playing on Friday	4-0
Playing during the afternoon	7-2
Playing during the evening	10-2
Games decided by three points or less	2-1
Games decided by four to 10 points	5-2
Games decided by 11-20 points	5-0
Games decided by more than 20 points	5-1

SCORING MARGINS

Points: Margin of victory										
1	2	3	4	5	6	7	8	9	10+	
1	2	-	-	1	-	1	2	1	8	

Points: Margin of defeat										
1	2	3	4	5	6	7	8	9	10+	
-	1	-	-	1	-	-	1	-	1	

2022-23 SOUTH FLORIDA STARTING LINEUPS

Guard	Guard	Guard	Forward	Forward	W-L
Tsineke	Wilson	Puiasis	Fankam Mendjiadeu	Brito	15-4
Aarnio	Wilson	Puiasis	Fankam Mendjiadeu	Brito	1-0
Tsineke	Wilson	Brito	Fankam Mendjiadeu	Gonzalez	1-0

A LOOK AT THE AMERICAN

AMERICAN ATHLETIC CONFERENCE STANDINGS (THRU 1/18)

	AAC	Pct.	Over.	Pct.
South Florida	6-0	1.000	17-4	.810
Tulsa	5-0	1.000	15-3	.833
East Carolina	4-2	.667	13-6	.684
Houston	3-2	.600	6-12	.333
SMU	3-3	.500	12-6	.667
Memphis	2-3	.400	10-8	.556
Temple	2-3	.400	7-10	.412
Tulane	2-4	.333	12-7	.632
Wichita State	2-4	.333	12-7	.632
UCF	1-4	.200	10-7	.588
Cincinnati	0-5	.000	7-11	.389

PRESEASON POLL

1.	South Florida (9)	7.	Temple
2.	Houston (2)	8.	Central Florida
3.	SMU	9.	Cincinnati
4.	Tulsa	10.	Wichita State
5.	Tulane	11.	East Carolina
	Memphis		

AMERICAN ATHLETIC CONFERENCE SCHEDULE

January 22	
Central Florida at South Florida	2 p.m.

January 25	
South Florida at Tulsa	5 p.m.
Memphis at East Carolina	6 p.m.
Temple at Tulane	7 p.m.
Houston at Cincinnati	7 p.m.

January 28	
SMU at Tulsa	2 p.m.
UCF at Temple	2 p.m.
Wichita State at Cincinnati	2 p.m.
South Florida at Memphis	3 p.m.

January 29	
Tulane at Houston	2 p.m.

January 31	
East Carolina at South Florida	7 p.m.

Feruary 1	
SMU at UCF	6 p.m.
Wichita State at Temple	7 p.m.
Cincinnati at Tulsa	7 p.m.
Houston at Memphis	8 p.m.

Three Point Field Goals Made	_____	1st (66)
Three Point Field Goals Made Per Game	_____	3rd (3.1)

Dulcy Fankam Mendjiadeu

Double-Doubles	_____	3rd (15)
Field Goal Percentage	_____	20th (59.0)
Field Goals Made	_____	18th (134)
Points	_____	33rd (341)
Rebounds	_____	3rd (260)
Rebounds (Defensive) Per Game	_____	4th (8.4)
Rebounds (Offensive) Per Game	_____	11th (4.0)
Rebounds Per Game	_____	4th (12.4)

Elena Tsineke

Field Goal Attempts	_____	24th (281)
Field Goals Made	_____	29th (127)
Points	_____	35th (340)

Aerial Wilson

Assist/Turnover Ratio	_____	26th (2.4)
Assists	_____	31st (92)

THE BULLS TRIO IN THE TOP 30

■ Through games of Jan. 19, the Bulls have three players - Sammie Puiasis, Dulcy Fankam Mendjiadeu, and Elena Tsineke - that are ranked in the top 40 nationally in points scored and all in the top three in The American in scoring.

■ In addition, through Jan. 19, South Florida is the only school in the nation with three of the top point scorers in the nation in the top 40.

MISCELLANEOUS USF STATISTICS

Double Figure Scorers

Elena Tsineke	19
Dulcy Fankam Mendjiadeu	18
Sammie Puiasis	17
Carla Brito	8
Priscilla Williams	1

Double-Doubles

Dulcy Fankam Mendjiadeu	15
Carla Brito	2
Elena Tsineke	1

Games Leading (Sharing) Scoring Honors

Elena Tsineke	7
Sammie Puiasis	7
Dulcy Fankam Mendjiadeu	6
Carla Brito	1

Games Leading (Sharing) Rebounding Honors

Dulcy Fankam Mendjiadeu	19
Carla Brito	1
Daniela Gonzalez	1

Where South Florida's scoring leaders rank

Sammie Puiasis	_____	1st (AAC)/31st (NCAA) (343)
D. Fankam Mendjiadeu	_____	2nd (AAC)/33rd (NCAA) (341)
Elena Tsineke	_____	3rd (AAC)/35th (NCAA) (340)

FERNANDEZ EYES GENO AURIEMMA'S AAC CONFERENCE GAME WINS MARK

■ Another milestone is on the horizon for Jose Fernandez as he is in his 23rd go-around with the Bulls ... Fernandez currently has 114 American Athletic Conference wins just four from tying UConn Head Coach Geno Auriemma's 118, and five from surpassing the Naismith Memorial Basketball Hall of Fame coach.

■ In addition, with 222 total wins to his credit while in The American, Fernandez is also just 30 wins shy, of surpassing Auriemma (252) as the all-time wins leader while coaching in the AAC.

■ Last year, Fernandez won his 400th career game with a 62-46 win over High Point on Dec. 17, 2021.

TSINEKE EN FUEGO IN HER LAST SIX

■ Even though she is having another marquee season, Elena Tsineke has been playing on a different level in her last seven games ... During that stretch, Tsineke is averaging 18.5 points per game

USF'S LARGEST IN 2022-23

Lead	50 vs. Morehead State (85-35)
Deficit	24, vs. Villanova (72-48)
Margin of victory	47 vs. Morehead State (87-40)
Margin of defeat	22 vs. Villanova (72-50)
Halftime lead	32 vs. Morehead State (40-8)
Halftime deficit	16 vs. Villanova (39-23)
Deficit in win	9 vs. Tulane (29-20)
Halftime deficit in win	9 vs. Arkansas (27-18)
Lead in loss	7 vs. Michigan (50-43)
Halftime lead in loss	9 vs. Ohio State (39-30)

USF: HOME, ROAD & NEUTRAL

Category	Home	Road	Neutral
Record	10-0	5-1	2-3
Field Goal%	47.2	42.9	39.9
3-Pt. Field Goal%	37.8	34.6	29.9
Free Throw%	73.7	72.9	72.0
Oppt. Field Goal%	35.4	37.8	39.5
Oppt. 3-Pt. Field Goal%	29.0	30.0	26.9
Oppt. Free Throw%	65.5	64.9	76.8
Rebounding Avg.	42.0	39.2	40.6
Rebounding Margin	+13.6	+6.8	+7.0
Assists/Gm.	17.8	13.3	10.4
Turnovers/Gm.	14.7	16.8	16.6
Blocks/Gm.	3.2	3.7	2.8
Steals/Gm.	6.1	5.2	4.6
Points/Gm.	74.2	64.8	64.6
Points Allowed/Gm.	53.6	58.7	67.6

on 50.0 percent (48-for-96) shooting from the field, which includes 38.7 percent (12-for-31) from behind the three-point arc, and 72.7 percent (24-for-33) from the charity stripe.

Elena Tsineke's last five games

vs. Arkansas ____ 23 pts., 9-17 FG, 3-6 3FG, 2-2 FT
at Tulane ____ 25 pts., 9-15 FG, 5-5 3FG, 5-6 FT
vs. Temple ____ 27 pts., 10-17 FG, 2-4 3FG, 5-6 FT
at Wichita State ____ 16 pts., 6-10 FG, 2-4, 3FG, 2-3 FT
vs. Memphis ____ 14 pts., 5-10 FG, 2-3 3FG, 2-2 FT
vs. Tulane ____ 14 pts., 4-11 FG, 1-5 3FG, 5-6 FT
at Houston ____ 13 pts., 5-16 FG, 0-4 3FG, 3-8 FT

DULCY GRABS 900

■ With her fifth rebound of the night against Temple on Jan. 3, Dulcy Fankam Mendjiadeu reached 900 for her career, and finished the game with 908 after grabbing 13 on the night.

■ Fankam Mendjiadeu hauled down 468 rebounds during her two seasons at Memphis (2019-22) and currently has 495 rebounds in her time at South Florida ... The redshirt senior post player has 963 career rebounds between the two schools.

■ Although Fankam Mendjiadeu's career rebounding total will not count towards the Bulls' career rebounding list, their are only two other South Florida players that have reached the 1,000 rebound plateau; Alisia Jenkins (2012-16) with 1,284 and Wanda Guyton (1985, 87-89) with 1,077.

HOLDING SERVE AT HOME

■ The Bulls are currently 10-0 on their home floor in the Yuengling Center during the 2022-23 campaign and have won 13-straight dating back to last season ... South Florida has never gone undefeated at home in program history.

Home records with fewer than five losses

2022-23	10-0
2021-22	10-2
2020-21	10-1
2019-20	14-2
2017-18	13-1
2016-17	10-4
2015-16	15-1
2014-15	13-3
2011-12	11-3
2006-07	15-3
2005-06	12-3
2004-05	14-2

■ South Florida's 13-game home winning streak, dating back to last season, is tied for the seventh-longest home streak in the nation through games of Jan. 19.

Top home winning streaks in Division I

1. South Carolina	35
2. Norfolk State	16
3. Gonzaga	15
UConn	15
UNLV	15
6. Ohio State	14
7. South Florida	13
Indiana	13
UC Irvine	13
Gardner Webb	13
Morgan State	13

FAST CONFERENCE STARTS

■ South Florida is off to another fast conference start boasting a 6-0 American Athletic Conference record coming into its War on I-4 game against Central Florida ... The Bulls' best conference start came during the 2020-21 campaign when they won their first 11 American Athletic Conference games.

2022-23 USF WOMEN'S BASKETBALL MEDIA GUIDE

■ Scan the QR code on the right for a PDF version of the 2022-23 USF women's basketball media guide, which includes staff and player bios, career records, program history and much more.



GETTING SOCIAL WITH THE BULLS

■ Fans are encouraged to follow @USFWBB on Twitter, and "Like" USF women's basketball on Facebook (www.Facebook.com/USFWomensbasketball) for the latest Bulls' basketball news ... Follow all of USF's athletic teams on Twitter (@USFAthletics), Facebook (Facebook.com/USFAthletics), YouTube (BullsVision), and Instagram (USFAthletics).

TOP 25 RANKINGS

ASSOCIATED PRESS (Jan. 16)

1.	South Carolina	18-0
2.	Ohio St.	18-0
3.	LSU	18-0
4.	Stanford	17-2
5.	UConn	15-2
6.	Indiana	16-1
7.	Notre Dame	14-2
8.	Utah	16-1
9.	UCLA	15-3
10.	Iowa	14-4
11.	Maryland	14-4
12.	Virginia Tech	14-3
13.	Duke	16-1
14.	Michigan	15-3
15.	Oklahoma	14-2
16.	Gonzaga	17-2
17.	North Carolina	12-5
18.	Iowa State	11-4
19.	Arizona	14-4
20.	NC State	13-5
21.	Illinois	15-3
22.	Villanova	16-3
23.	Oregon	13-5
24.	Colorado	15-3
25.	Texas	13-5

Also Receiving Votes: Baylor 51; Middle Tennessee St. 39; Arkansas 34; **SOUTH FLORIDA 24**; Florida State 23; Miami (Fla.) 23; Tennessee 19; Southern Cal. 7; Louisville 4; Creighton 4; Kansas 3; West Virginia 2.

USA TODAY/WBCA COACHES POLL (Jan. 17)

1.	South Carolina	18-0
2.	Ohio St.	18-0
3.	Stanford	17-2
4.	LSU	18-0
5.	UConn	15-2
6.	Indiana	16-1
7.	Notre Dame	14-2
8.	Utah	16-1
9.	Iowa	14-4
10.	Virginia Tech	14-3
11.	Maryland	14-4
12.	Oklahoma	14-2
13.	UCLA	15-3
14.	Duke	16-1
15.	Arizona	14-4
16.	Michigan	15-3
17.	Iowa State	11-4
18.	NC State	13-5
19.	Gonzaga	17-2
20.	North Carolina	12-5
21.	Oregon	13-5
22.	Arkansas	17-3
23.	Illinois	15-3
24.	Baylor	12-5
25.	Texas	13-5

Also Receiving Votes: Florida Gulf Coast 35; **Villanova 34**; Colorado 33; **SOUTH FLORIDA 31**; Florida State 18; Middle Tennessee St. 13; St. John's 9; Creighton 9; Kansas 7; Tennessee 5; Miami (Fla.) 5; Louisville 5; Southern California 2; UNLV 1; Columbia 1; Cleveland St. 1.

USF's undefeated conference starts or starts with three or fewer losses.

2022-23	6-0	AAC
2021-22	7-3	AAC
2020-21	11-0	AAC
	12-2*	AAC
2019-20	7-3	AAC
2017-18	13-3*	AAC
2016-17	9-3	AAC
2015-16	11-3	ACC
2014-15	11-1	AAC
	15-3*	AAC
2013-14	5-3	AAC
2006-07	7-3	BIG EAST

*** Final conference record**

THE THIRD QUARTER'S A CHARM

■ So far this season the third quarter has been a welcome sight for the Bulls ... Coming into the Central Florida

game, South Florida holds a +100 scoring margin against the opposition in the first, second and fourth quarters, however, are a +129 in the third quarter alone.

South Florida quarter-by-quarter scoring

First Quarter	358-281	(+77)
Second Quarter	312-307	(+5)
Third Quarter	413-284	(+129)
Fourth Quarter	356-338	(+18)

NEWCOMERS MAKE THEIR PRESENCE FELT

■ South Florida's highly touted newcomers made their presence felt in its dominating 87-40 season opening win against Morehead State on Nov. 7 ... Out of the nine players that saw time against the Eagles, six were not on roster during the 2021-22 season.

■ Florida State transfer and former McDonald's All-American and Jordan Brand Classic participant Sammie Puiasis had a big night with a career-high 20 points on

7-for-13 shooting from the field, including 2-for-5 from behind the arc, and 4-for-4 from the free throw line.

■ Carla Brito, the lone freshman in the starting five, scored the first basket of the season - just four seconds in off the opening tip - and her first collegiate point en route to a strong debut ... Brito had 14 points on a near-perfect offensive night shooting 6-for-8 from the field, including 1-for-1 from long range, and 1-for-2 from the charity stripe ... She also had six rebounds and two steals in the win.

■ Emma Johansson had nine points on a perfect night going 3-for-3 from the field, 1-for-1 from long range and 2-for-2 from the line to go along with six rebounds, one assist, one steal and a blocked shot.

■ In addition, Janette Aarnio had eight points and four assists and Daniela Gonzalez had five points and five rebounds on the night.

DULCY FANKAM MENDJIADEU NAMED TO USBWA ANN MEYERS DRYSDALE NATIONAL PLAYER OF THE YEAR WATCH LIST

■ On Jan. 11, South Florida women's basketball standout Dulcy Fankam Mendjiadeu was named to the United States Basketball Writers Association (USBWA) Ann Meyers Drysdale National Player of the Year midseason watch list.



Scan the QR code for the official USBWA release.

The USBWA's list highlights 21 outstanding women's players from seven different conferences. Fankam Mendjiadeu is the lone representative from The American Athletic Conference.

The Ann Meyers Drysdale Award is presented annually to the women's national player of the year by the USBWA. Named for the legendary UCLA guard, the award was first presented in the 1987-88 season and formally named in Meyers Drysdale's honor in the 2011-12 season. Ann Meyers Drysdale played at UCLA from 1974-78, which pre-dates the USBWA All-America selections. She was inducted into the Naismith Memorial Basketball Hall of Fame in 1993 and the Women's Basketball Hall of Fame in 1999.

2023 Ann Meyers Drysdale National Player of the Year Candidates
Alyiah Boston, South Carolina

Cameron Brink, Stanford
Caitlin Clark, Iowa
Zia Cooke, South Carolina
Monika Czinano, Iowa
Aaliyah Edwards, UConn
Dulcy Fankam Mendjiadeu, USF
Azzi Fudd, UConn
Mackenzie Holmes, Indiana
Haley Jones, Stanford
Elizabeth Kitley, Virginia Tech
Ta'Niya Latson, Florida State
Olivia Miles, Notre Dame
Diamond Miller, Maryland
Aneesah Morrow, DePaul
Nika Muhl, UConn
Charisma Osborne, UCLA
Alissa Pili, Utah
Angel Reese, LSU
Maddie Siegrist, Villanova
Keishana Washington, Drexel



2022-23 SOUTH FLORIDA HONORS

Carla Brito

- AAC Freshman of the Week (Dec. 19)
- AAC Freshman of the Week (Nov. 28)
- AAC Freshman of the Week (Nov. 21)
- AAC Freshman of the Week (Nov. 14)

Dulcy Fankam Mendjiadeu

- 2023 Becky Hammon Mid-Major Player of the Year Award Midseason Watch List
- USBWA Ann Meyers Drysdale National Player of the Year Midseason Watch List
- AAC Player of the Week (Dec. 26)
- AAC Weekly Honor Roll (Dec. 19)
- AAC Weekly Honor Roll (Nov. 28)
- Gulf Coast Showcase All-Tournament Team
- AAC Player of the Week (Nov. 14)
- Preseason AAC All-Conference First Team

Sammie Puiasis

- AAC Weekly Honor Roll (Jan. 16)
- AAC Weekly Honor Roll (Jan. 9)
- AAC Player of the Week (Dec. 5)

Elena Tsineke

- AAC Weekly Honor Roll (Jan. 2)
- AAC Player of the Week (Nov. 21)
- Preseason AAC Player of the Year
- Preseason AAC All-Conference First Team
- Preseason Ann Meyers-Drysdale Award Watch List

DULCY SETS THE MARK IN FT. MYERS; NAMED TO GCS ALL-TOURNAMENT TEAM

■ Dulcy Fankam Mendjiadeu had a great three games in the Gulf Coast Showcase in Ft. Myers, Nov. 25-27, earning All-Tournament honors in the three-game event.

■ Fankam Mendjiadeu averaged 13.7 points per game, on 16-for-35 (45.7 percent) shooting from the field, and averaged 16.3 rebounds per contest.

■ She also broke a nine-year tournament rebounding record, set by Ebony Rowe on Middle Tennessee in 2013, hauling down 49 boards in the three games.

■ Fankam Mendjiadeu opened the tournament with a 19-point, 21 rebound double-double against Georgia Tech and followed that up with 11 boards against No. 22/23 Michigan ... She closed the tournament out with a 14-point, 17-rebound performance against No. 23/RV Villanova.

SAMMIE PUISIS NAMED TO AAC WEEKLY HR

■ Sammie PUISIS helped the Bulls to a 2-0 record last week with wins over Memphis (58-45) on Jan. 11 and at Tulane (66-53) on Jan. 14, and was named to The American weekly honor roll for the week ending Jan. 15.

■ Averaged 19.0 points per game in the two outings while shooting 46.7 percent (14-for-30) from the field, 50.0 percent (8-for-16) from behind the three-point arc, and a perfect 2-for-2 from the free-throw line ... She also averaged 4.0 rebounds per outing.

■ She netted 10 points in the first game of the week against Memphis on 4-for-10 (40.0 percent) shooting and 33.3 percent (2-for-6) from long range.

■ PUISIS followed that up against Tulane with a career-high 28 points on 50.0 percent (10-for-20) shooting from the floor and 60.0 percent (6-for-10) from behind the arc ... She also hit both of her free throws during the week against the Green Wave while grabbing six rebounds.

USF's 2022-23 Weekly AAC Honorees

D. Fankam Mendjiadeu ____ AAC Player of the Week (Nov. 14)
 Carla Brito ____ AAC Freshman of the Week (Nov. 14)
 Elena Tsineke ____ AAC Player of the Week (Nov. 21)
 Carla Brito ____ AAC Freshman of the Week (Nov. 21)
 Carla Brito ____ AAC Freshman of the Week (Nov. 28)
 D. Fankam Mendjiadeu ____ AAC Honor Roll (Nov. 28)
 Sammie PUISIS ____ AAC Player of the Week (Dec. 5)
 Carla Brito ____ AAC Freshman of the Week (Dec. 19)
 D. Fankam Mendjiadeu ____ AAC Honor Roll (Dec. 19)
 D. Fankam Mendjiadeu ____ AAC Player of the Week (Dec. 19)
 Elena Tsineke ____ AAC Honor Roll (Jan. 2)
 Sammie PUISIS ____ AAC Honor Roll (Jan. 9)
 Sammie PUISIS ____ AAC Honor Roll (Jan. 16)

NCAA SELECTS TAMPA BAY TO HOST FOUR SIGNATURE D-I EVENTS; WOMEN'S FINAL FOUR MAKES FOURTH STOP IN TAMPA



■ On Wednesday, Oct. 14, 2020, the National Collegiate Athletic Association (NCAA) announced that Tampa Bay has been selected as the host site of four major NCAA Championships, which includes the 2023 Division I Men's Frozen Four, 2023 Division I Women's Volleyball Championship, 2025 NCAA Division I Women's Final Four and 2026 NCAA Division I Men's Basketball First and Second Rounds.

In 2023, Tampa Bay will have the unique opportunity to host the Men's Frozen Four and Women's Volleyball Championship in the same calendar year, both at Amalie Arena. This marks Tampa Bay's third time hosting the Men's Frozen Four (2012, 2016) and second time hosting the Women's Volleyball Championship (2009).

In 2025, Tampa Bay will welcome the Women's Final Four back for a record fourth time. Tampa Bay has welcomed more fans in Women's Final Four history than any other city, with a combined 123,039 fans attending in 2008, 2015 and 2019. In 2019, sellout crowds in Amalie Arena totaled 40,189 fans as the Baylor Lady Bears claimed the national championship.

- ✓ 2023 NCAA Division I Men's Frozen Four (University of Wisconsin, host)
- ✓ 2023 NCAA Division I Women's Volleyball Championship (USF, host)
- ✓ 2025 NCAA Division I Women's Final Four (USF, host)
- ✓ 2026 NCAA Division I Men's Basketball First and Second Rounds (USF, host)



GAMEDAY. EVERY DAY.

IT'S BECOMING FAMILIAR TERRITORY; BULLS PICKED FIRST IN PRESEASON AAC POLL

■ For the third straight year South Florida has been picked to finish atop the American Athletic Conference this season in the league's preseason coaches poll ... It marks the third time in program history that the Bulls have been selected first in a preseason conference poll.

■ The Bulls earned the top spot with 99 total points and nine of the 11 first-place votes ... Houston (89) was picked to finish second and SMU (73) third, while Tulsa (66), Tulane (56) and Memphis (56) rounded out the top five spots in the preseason poll ... Temple (43), Central Florida (38) and Cincinnati (34) were slotted seventh through ninth, respectively, with Wichita State (32) and East Carolina (19) rounding out the bottom two teams

... South Florida (9) and Houston (2) were the only two schools to earn first-place votes.

■ During the nine years of The American, the Bulls were picked second five times (2014-15, 2015-16, 2017-18, 2018-19, 2019-20), behind previous AAC member, UConn, which was selected first all seven seasons ... South Florida was tabbed third in 2013-14 and 2016-17.

SOUTH FLORIDA PLACES TWO ON PRESEASON ALL-AAC TEAM

■ The Bulls had two players named to The American preseason All-Conference team ... Elena Tsineke was tabbed the AAC Preseason Player of the Year and named First Team All-Conference, where she is joined by fellow First Team selection, Dulcy Fankam Mendjiadeu.

■ Tsineke, the Bulls' top returning scorer, continues to prove that she is one of the top guards in The American and one of the most dangerous shooting guards in the nation ... Last season she was tabbed an American Athletic Conference First Team All-Conference selection after averaging 14.3 points per game, which was third in the conference, and shooting 38.7 percent (173-for-447) from the field and 83.7 percent (82-for-98) from the free-throw line, good for first in the league ... Tsineke was also named to the AAC All-Tournament Team after averaging 17.0 points in the Bulls' three contests.

■ Tsineke became the 26th player in program history to surpass the 1,000-point plateau, netting 18 points against Houston on March 2, 2022, and finished the season with 1,076 points for her career, 19th on the school's all-time

USF WORLD: THE BULLS' INTERNATIONAL PRESENCE

■ Under the direction of Head Coach Jose Fernandez, South Florida has proven to be the gold standard when it comes to international recruiting ... Below are some notes on the international presence within the South Florida program in addition to the university as a whole.

USF rosters (excluding US-born players) since USF joined the AAC. (Int'l Players/Total Roster)

2013-14	4/16
2014-15	4/9
2015-16	7/15
2016-17	9/15
2017-18	7/12
2018-19	8/13
2019-20	11/14 *
2020-21	13/15 *
2021-22	10/14 *
2022-23	9/13*

* Includes Maria Alvarez who was born in Colombia but raised in Bal Harbour, Fla. (Miami area).

Countries represented since joining the AAC

Belgium
Cameroon
Canada
Colombia
Croatia
Czech Republic
Denmark
Finland
Greece
Hungary
Italy
Kenya
Latvia
Netherlands
Portugal
Puerto Rico

Spain
Sweden
Ukraine
United States of America
Venezuela

USF WOMEN'S BASKETBALL NOTES

■ Since joining The American, for the 2013-14 season, South Florida has had 30 international players excel and earn AAC All-Conference or All-Tournament honors, including 18 in the past four seasons.

■ Entering this season, 21 international student-athletes have represented their countries on the international stage.

■ Five Bulls have gained extensive international experience on their Senior National Team.

■ Kitija Laksa helped Latvia to its first-ever appearance at the FIBA Women's World Cup in 2018.

■ Maria Alvarez's long-distance reputation followed her overseas as she set a FIBA record with 10 three-pointers, scoring 35 points against Belarus in her FIBA debut, a 79-75 overtime loss, in July of 2018 ... Her 35 points were the third-best scoring performance in a FIBA U17 Tournament (at that time).

NOTABLE FORMER INTERNATIONAL USF PLAYERS

■ Kitija Laksa (2015-19) Riga, Latvia - 2020 WNBA 1st Round (11th overall) draft pick of the Seattle Storm ... Just the third player in program history to be selected in the 1st round ... Two-time WBCA All-American Honorable Mention ... Two-time WBCA All-Region selection ... Sixth all-time on USF's career scoring list, netting 1,764 points (17.8 ppg), while her scoring average is third all-time.

■ Maria Jespersen (2014-18) Arhus, Denmark - WBCA and Associated Press All-American Honorable Mention ... Two-time WBCA All-Region selection ... Is 10th on USF's all-time scoring list, scoring 1,462 points (10.9 ppg) in 134 games played ... Sixth on USF's all-time rebounding list, grabbing 891 for her career.

■ Inga Orekhova (2011-14) Sevastopol, Ukraine - 2014 WNBA 2nd Round (18th overall) draft pick of the Atlanta Dream ... 19th on USF's career scoring list, netting 1,072 points (12.3 ppg) in 87 outings.

UNIVERSITY FACTS ON USF'S INTERNATIONAL STUDENTS AND PRESENCE

■ The University of South Florida is the #1 school for International Student Enrollment in the State of Florida.

■ USF is 19th in the Nation for International Student Enrollment among public institutions.

■ USF International Students have contributed more than \$116.5 million to the Tampa Bay Region economy, supporting over 1,849 jobs.

■ International Students make up 9% of USF's student body and come from 143 different countries

■ USF has 358 partnerships with 315 partners across 72 countries, with the top international partners being:

1. Universidad del Norte, Colombia
2. University of Exeter, United Kingdom
3. Broward College, International Centers (11), U.S.
4. Yonsei University, South Korea
5. Kansai Gaidai University, Japan

scoring list ... In addition, she scored in double figures in 27 games, including seven outings of 20-or-more points.

■ Fankam Mendjiadeu, a 6-foot-4 redshirt senior, was a Second Team All-Conference selection last season and was one of the top centers in The American during her first season in the Green and Gold ... A transfer from American Athletic Conference foe Memphis, Fankam Mendjiadeu was third on the team in scoring, averaging 10.3 points per game, and second in rebounding, grabbing 7.1 boards per contest, and ranked ninth in The American in both categories ... She shot 46.9 percent (135-for-287) from the field on the year and 66.4 percent (71-for-107) from the line while recording seven double-doubles.

■ Fankam Mendjiadeu netted double-figure points in 17 games during the 2021-22 campaign and double-digit rebounds eight times ... She was also second on the roster in blocked shots (26).

FERNANDEZ AMONG THE AMERICAN'S ELITE

■ Head Coach Jose Fernandez comes into the 2022-23 season as one of the elite coaches in the history of the American Athletic Conference ... The Miami native is second all-time in overall wins – only trailing UConn head coach Geno Auriemma (252) – while coaching in the AAC with 222 victories, and is fifth all-time in winning percentage (70.7 percent, 222-92).

■ Fernandez is second all-time in conference wins with 114 and fourth in conference winning percentage (74.0 percent, 114-40); second with over 100 games coached in The American.

ANOTHER MILESTONE ON THE HORIZON

■ Another milestone is on the horizon for Jose Fernandez as he is in his 23rd go-around with the Bulls ... Fernandez currently has 114 American Athletic Conference wins just four from tying UConn Head Coach Geno Auriemma's 118, and five from surpassing the Naismith Memorial Basketball Hall of Fame coach.

■ In addition, with 222 total wins to his credit while in The American, Fernandez is also just 30 wins shy, of tying Auriemma (252) as the all-time wins leader while coaching in the AAC and 31 from surpassing him.

■ Last year, Fernandez won his 400th career game with a 62-46 win over High Point on Dec. 17, 2021.

MILESTONE WATCH

■ Several players on the Bulls' roster are within reach of personal and program career milestones.

Upcoming milestones ...

Aerial Wilson _____ 290 asts. (10 asts. from 300)
Maria Alvarez _____ 466 pts. (34 pts. from 500)
Elena Tsineke _____ 282 rbs. (18 rbs. from 300)
_____ 1416 pts. (84 pts. from 1500)
Dulcy Fankam Mendjiadeu _____ 963 rbs. (37 rbs. from 1000)

DULCY DOMINATING THE TOP 25'S & POWER 5'S

■ Dulcy Fankam Mendjiadeu has established her self as one of the top forwards/centers in the country and she has proven it against some of the nation's top teams and Power 5 programs.

Fankam Mendjiadeu vs. Top 25 & Power 5's

Alabama _____ 8 pts., 12 rbs., 60.0 FG%, 100.0 FT%
vs. Georgia Tech _____ 19 pts., 21 rbs., 46.2 FG%, 87.5 FT%
vs. No. 22/23 Michigan _____ 8 pts., 11 rbs., 66.7 FG%
vs. No. 23/RV Villanova _____ 14 pts., 17 rbs., 37.5 FG%
at No. 22/18 Texas _____ 13 pts., 10 rbs., 2 blks., 45.5 FG%, 60.0 FT%
at No. 8/10 NC State _____ 10 pts., 18 rbs., 2 blks.
vs. No. 3/4 Ohio State _____ 34 pts., 17 rbs., 73.3 FG%, 80.0 FT%
vs. No. 17/19 Arkansas _____ 16 pts., 12 rbs., 72.7 FG%

ELENA TSINEKE NAMED TO THE ANN MEYERS DRYSDALE PRESEASON WATCH LIST

■ Elena Tsineke has been chosen as one of 20 watch list candidates for the 2023 Ann Meyers-Drysdale Award ... The award is given by the Naismith Memorial Basketball Hall of Fame and the Women's Basketball Coaches Association to the player recognized as the top shooting guard in women's NCAA Division I college basketball ... In its sixth year, the award is named after the first player, male or female, named to an All-America Team in four straight college seasons.

■ Tsineke had the opportunity to go head-to-head against six players on the Meyers-Drysdale Watch List this season: Cameron Swartz (Georgia Tech), Leigha Brown (Michigan), Jakia Brown-Turner (NC State), Taylor Mikesell (Ohio State), Sonya Morris (Texas).

Tsineke vs. AMD Preseason Candidates

Tsineke vs. Cameron Swartz (Georgia Tech)

Tsineke _____ 24 pts., 3 rbs., 1 ast, 7-17 FG, 4-6, 3FG
Swartz _____ 6 pts., 3 rbs., 2-9 FG, 0-3 3FG

Tsineke vs. Leigha Brown (Michigan)

Tsineke _____ 14 pts., 3 rbs., 2 asts., 6-15FG
Brown _____ 23 pts., 2 rbs., 4 asts., 9-15 FG, 1-3 3FG

Tsineke vs. Sonya Morris (Texas)

Tsineke _____ 22 pts., 5 rbs., 5 asts., 4 stls. 1 blk., 9-17 FG, 2-3 3FG
Morris _____ 13 pts., 8 rbs., 3 asts., 2 stls., 6-11 FG

Tsineke vs. Jakia Brown-Turner (NC State)

Tsineke _____ 17 pts., 8 rbs., 3 asts, 3 blk., 7-19 FG, 2-4 3FG
Brown-Turner _____ 13 pts., 1 rbd., 1 stl., 5-12 FG, 2-3 3FG

Tsineke vs. Taylor Mikesell (Ohio State)

Tsineke _____ 15 pts., 2 rbs., 2 asts., 1 stl., 6-15 FG
Mikesell _____ 8 pts., 3 rbs., 2 asts., 3 stl., 2-13 FG, 1-7 3FG

POWERING DOWN THE POWER 5

■ Over the past 11 years South Florida has made a regular occurrence of knocking off its nonconference Power 5 foes ... Dating back to the 2012-13 season, the Bulls have notched 29 wins against teams from the Power 5 conferences (ACC, Big XII, Big 10, Pac-12, SEC).

South Florida Power 5 wins since 2012-13 2022-23

Alabama _____ 67-59 (Nov. 16, 2022)
at TCU _____ 66-59 (Nov. 20, 2022)
vs. Georgia Tech _____ 63-50 (Nov. 25, 2022)
No. 22/18 Texas _____ 70-65 (Dec. 2, 2022)
No. 17/19 Arkansas _____ 66-65 (ot) (Dec. 21, 2022)

2021-22

vs. Syracuse _____ 77-53 (Nov. 20, 2021)
vs. No. 9/9 Oregon _____ 71-62 (Nov. 22, 2021)
vs. No. 7/5 Stanford _____ 57-54 (Nov. 26, 2021)
vs. West Virginia _____ 77-55 (Dec. 20, 2021)

2020-21

No. 6/7 Mississippi State _____ 67-63 (ot) (Dec. 5, 2020)
vs. Washington State (NCAA) _____ 57-53 (March 21, 2021)

2019-20

No. 15/15 Texas _____ 64-57 (Dec. 8, 2019)

2018-19

at Ohio State _____ 71-47 (Nov. 6, 2018)
Oklahoma _____ 87-70 (Nov. 18, 2018)
vs. UCLA _____ 60-56 (Nov. 24, 2018)

2017-18

LSU _____ 61-55 (Nov. 10, 2017)
vs. Washington State _____ 82-45 (Nov. 24, 2017)
Ohio State _____ 84-65 (Feb. 11, 2018)

2016-17

vs. North Carolina _____ 83-55 (Nov. 24, 2016)
vs. Georgia _____ 81-65 (Nov. 26, 2016)

2015-16

Penn State _____ 101-79 (Dec. 6, 2015)
Oklahoma State _____ 68-48 (Dec. 20, 2015)

2014-15

vs. Oklahoma _____ 83-68 (Nov. 27, 2014)
vs. Illinois _____ 67-61 (Nov. 28, 2014)
at Penn State _____ 90-87 (ot) (Dec. 21, 2014)
LSU (NCAA) _____ 73-64 (March 21, 2015)

2013-14

at Mississippi State (WNIT) _____ 60-58 (March 30, 2014)

2012-13

at Clemson _____ 75-73 (ot) (Nov. 13, 2012)
Texas Tech (NCAA) _____ 71-70 (March 23, 2013)

DOUBLE DIPPING

■ Right from the season-opener, South Florida notched its first double-double on the year when Dulcy Fankam Mendjiadeu recorded the team's first of 2022-23 ... This season, the Bulls have recorded 19 double-doubles by three different players.

■ The Bulls added a new member to the double-double club on Jan. 18 against Houston when Elena Tsineke recorded the first of her career with a 13-point and career-high 10 rebound effort.

2022-23 USF double-doubles

F. Mendjiadeu _ Nov. 7 vs. Morehead State (12 pts./10 rbs.)
F. Mendjiadeu _ Nov. 13 vs. Jacksonville (25 pts./10 rbs.)
Brito _____ Nov. 20 at TCU (11 pts./10 rbs.)
Brito _____ Nov. 22 vs. New Hampshire (26 pts./10 rbs.)
F. Mendjiadeu _ Nov. 22 vs. New Hampshire (15 pts./12 rbs.)
F. Mendjiadeu _ Nov. 25 vs. Georgia Tech (19 pts./21 rbs.)
F. Mendjiadeu _____ Nov. 27 vs. Villanova (14 pts./17 rbs.)
F. Mendjiadeu _____ Nov. 27 vs. Villanova (14 pts./17 rbs.)
F. Mendjiadeu _____ Dec. 2 at Texas (13 pts./10 rbs.)
F. Mendjiadeu _____ Dec. 11 at NC State (10 pts./11 rbs.)
F. Mendjiadeu _____ Dec. 17 vs. La Salle (26 pts./12 rbs.)
F. Mendjiadeu _____ Dec. 20 vs. Ohio State (34 pts./17 rbs.)
F. Mendjiadeu _____ Dec. 21 vs. Arkansas (16 pts./12 rbs.)
F. Mendjiadeu _____ Dec. 30 at Tulane (19 pts./13 rbs.)
F. Mendjiadeu _____ Jan. 3 vs. Temple (16 pts./13 rbs.)
F. Mendjiadeu _____ Jan. 11 vs. Memphis (12 pts./15 rbs.)
F. Mendjiadeu _____ Jan. 14 vs. Tulane (10 pts./16 rbs.)
F. Mendjiadeu _____ Jan. 18 at Houston (22 pts./17 rbs.)
Tsineke _____ Jan. 18 at Houston (13 pts./10 rbs.)

DFM IS A DOUBLE-DOUBLE FORCE

■ Dulcy Fankam Mendjiadeu picked up right where she left off last season with a double-double on open-

ing night against Morehead State ... Fankam Mendjiadeu recorded her eighth double-double in a South Florida uniform against the Eagles ... Currently, she is coming off a 22-point, 17-rebound effort at Houston on Jan. 18, her seventh consecutive.

■ Fankam Mendjiadeu has recorded 47 career double-doubles, including 22 while playing at South Florida.

Fankam Mendjiadeu's career double-doubles

Nov. 20, 2019 at Southern Illinois * _____ 12 pts./12 rbs.
Nov. 29, 2019 vs. Kansas State * _____ 14 pts./10 rbs.
Dec. 8, 2019 vs. UAB * _____ 13 pts./13 rbs.
Dec. 17, 2019 at Little Rock * _____ 13 pts./12 rbs.
Dec. 20, 2019 vs. Mississippi Valley State * _____ 14 pts./12 rbs.
Jan. 5, 2020 at Houston * _____ 12 pts./10 rbs.
Jan. 14, 2020 vs. UConn * _____ 21 pts./10 rbs.
Feb. 1, 2020 vs. Tulsa * _____ 18 pts./12 rbs.
Feb. 4, 2020 vs. Tulane * _____ 15 pts./11 rbs.
Feb. 12, 2020 at Wichita State * _____ 19 pts./12 rbs.
Feb. 15, 2020 vs. East Carolina * _____ 13 pts./11 rbs.
Feb. 19, 2020 at Temple * _____ 14 pts./10 rbs.
Feb. 22, 2020 vs. South Florida * _____ 15 pts./12 rbs.
Mar. 6, 2020 vs. SMU * _____ 17 pts./10 rbs.
Mar. 7, 2020 vs. Cincinnati * _____ 18 pts./11 rbs.
Dec. 4, 2020 at Saint Louis * _____ 21 pts./17 rbs.
Dec. 6, 2020 vs. Liberty * _____ 23 pts./14 rbs.
Dec. 12, 2020 vs. McNeese State * _____ 16 pts./15 rbs.
Dec. 16, 2020 vs. South Florida * _____ 20 pts./14 rbs.
Jan. 20, 2021 at Cincinnati * _____ 17 pts./14 rbs.
Jan. 23, 2021 vs. Tulsa * _____ 10 pts./14 rbs.
Feb. 6, 2021 vs. ECU * _____ 20 pts./14 rbs.
Feb. 10, 2021 vs. Cincinnati * _____ 20 pts./14 rbs.
Mar. 2, 2021 at Temple * _____ 13 pts./14 rbs.
Mar. 4, 2021 at Temple * _____ 20 pts./12 rbs.
Dec. 20, 2021 vs. West Virginia _____ 14 pts./12 rbs.
Jan. 19, 2022 vs. Tulsa _____ 17 pts./11 rbs.
Jan. 26, 2022 at SMU _____ 19 pts./12 rbs.
Feb. 6, 2022 vs. Tulane _____ 15 pts./10 rbs.
Feb. 9, 2022 at Temple _____ 11 pts./15 rbs.
Feb. 24, 2022 at Wichita State _____ 14 pts./10 rbs.
Feb. 27, 2022 at East Carolina _____ 18 pts./17 rbs.
Nov. 7, 2022 vs. Morehead State _____ 12 pts./10 rbs.
Nov. 13, 2022 vs. Jacksonville _____ 25 pts./10 rbs.
Nov. 22, 2022 vs. New Hampshire _____ 15 pts./12 rbs.
Nov. 25, 2022 vs. Georgia Tech _____ 19 pts./21 rbs.
Nov. 27, 2022 vs. Villanova _____ 14 pts./17 rbs.
Dec. 2, 2022 at Texas _____ 13 pts./10 rbs.
Dec. 11, 2022 at NC State _____ 10 pts./18 rbs.
Dec. 17, 2022 vs. La Salle _____ 26 pts./12 rbs.
Dec. 20, 2022 vs. Ohio State _____ 34 pts./17 rbs.
Dec. 21, 2022 vs. Arkansas _____ 16 pts./12 rbs.
Dec. 30, 2022 at Tulane _____ 19 pts./13 rbs.

Jan. 3, 2023 vs. Temple _____ 16 pts./13 rbs.
Jan. 11, 2023 vs. Memphis _____ 12 pts./15 rbs.
Jan. 14, 2023 vs. Memphis _____ 10 pts./16 rbs.
Jan. 18, 2023 at Houston _____ 22 pts./17 rbs.

SAMMIE P'S THREES

■ To say that Florida State transfer and former McDonald's All-American Sammie Puisis has started the season hot is an understatement ... Through Jan. 19, Puisis leads the nation in three-point field goals made with 66 and three-point attempts with 174.

■ Puisis tied her career-high for three-point field goals made with six (6-for-10) in en route to a career-high 28 points against Tulane on Jan. 14.

■ During Puisis' collegiate career (FSU & South Florida) the Ohio native has hit four-or-more threes 15 times.

Puisis' career games with four-plus 3-point FGM

6 _____ vs. Tulane (Jan. 14, 2023)
6 _____ vs. Florida A&M (Nov. 11, 2022)
5 _____ vs. Ohio State (Dec. 20, 2022)
5 _____ vs. La Salle (Dec. 17, 2022)
5 _____ at Texas (Dec. 2, 2022)
5 _____ vs. Alabama (Nov. 16, 2022)
5 _____ at Virginia Tech (Dec. 31, 2020)
5 _____ at Clemson (Dec. 8, 2019)
5 _____ vs. Clemson (Jan. 21, 2021)
4 _____ at Wichita State (Jan. 7, 2023)
4 _____ vs. Jacksonville (Nov. 13, 2022)
4 _____ vs. Boston College (March 3, 2022)
4 _____ vs. BYU (Nov. 25, 2021)
4 _____ at Pittsburgh (Feb. 1, 2020)
4 _____ vs. LSU (Nov. 9, 2019)

HOME, SWEET HOME

■ To say that the Bulls have defended their home court over the last eight seasons is an understatement ... South Florida currently posts a dominating 105-18 record at the Yuengling Center since the 2014-15 season ... The Green and Gold has dropped just one game in three of the eight seasons, coming in 2020-21 (10-1) during the their COVID-shortened campaign, and the 2017-18 (13-1) and 2015-16 (15-1) seasons ... The Bulls posted a 14-2 slate in 2019-20 and a 10-2 mark during 2021-22.

■ South Florida has also proven to be one of the elite teams in the American Athletic Conference, and to do that you need to win games at home ... The Bulls are 52-15 in AAC games at home.

■ Games at the Yuengling Center are no vacation for South Florida's nonconference foes ... Over the last eight seasons, the Bulls have a 52-3 record in nonconference games at home ... USF has won 48 of its last 50 games, with the only losses coming to defending 2019 National Champion Baylor, 67-62, during the 2020-21 campaign, and Louisville, 66-52, during the 2016-17 season.

■ During the last seven years, the likes of Baylor, Mississippi State, Oklahoma, LSU, Louisville, Penn State, Oklahoma State, St. John's and Texas have visited South Florida for nonconference match-ups.

Nonconference home records since 2014-15

2022-23	7-0
2021-22	5-0
2020-21	3-1 (Baylor)
2019-20	8-0
2018-19	7-0
2017-18	6-0
2016-17	5-1 (Louisville)
2015-16	7-0
2014-15	4-1 (St. John's)

PRIMED FOR THE POSTSEASON

■ South Florida has made 17 postseason tournament appearances and had eight NCAA Tournament berths in head coach Jose Fernandez's previous 22 seasons ... The all-time winningest coach in program history, Fernandez has guided South Florida to 10 20-win seasons, two WNIT Final Four appearances, the 2009 WNIT championship, and just under 400 wins entering the 2021-22 campaign.

■ Boasting a 19-13 record through the end of the American Athletic Conference Tournament during the 2019-20 season, the Bulls were poised to make their 16th postseason appearance before the NCAA shut the season down due to the COVID-19.

20, YET AGAIN!!

■ In last season's 47-46 win at Wichita State on Feb. 24, 2022, South Florida marked its 20th win of the season, the 10th time in program history that they accomplished the feat, and the first time since the 2017-18 campaign when they went 26-8 ... All of the Green and Gold's 20 win campaigns have come under head coach Jose Fernandez.

■ From the 2012-13 season through 2017-18, the Bulls posted six consecutive 20-win seasons, posting no fewer than 22 wins (22-11) with that coming during the 2012-13 campaign ... South Florida also tied its program record of 27 wins during that stretch (27-8) with that coming during the 2014-15 season.

■ The Green and Gold also had five near misses logging five 19-win campaigns, which included the three of the last seasons.

ONCE AGAIN, FACING THE NATION'S BEST

■ The Bulls have built a reputation of playing one of the top nonconference schedules in the nation year-in-and-year-out, and this season will no exception ... Once again, South Florida will play a who's who of the top names in women's college basketball.

■ This season's nonconference includes 13 of the Bulls' potential 15 foes who advanced to the 2022 postseason, 11 of those opponents taking part in the NCAA Tournament ... Opponents or possible opponents that took part in the Big Dance – Georgia Tech, Michigan, Baylor, Belmont, Buffalo, Villanova, Texas, NC State, Ohio State, Arkansas and Oregon ... Opponents or possible opponents that took part in the 2022 WNIT – Alabama, Air Force.

WHERE SOUTH FLORIDA RANKS AS A TEAM IN THE NCAA (THROUGH JAN. 19)

NCAA Statistics

South Fla. - 2022-23 Women's Basketball Ranking Summary thru games 01/19/2023

Statistic	National		Conference		Value	National Leader	Value	Conference Leader	Value
Assist/Turnover Ratio (350 ranked)	108		3		0.94	Colorado St.	1.85	Tulsa	1.18
Assists Per Game (350 ranked)	96		4		14.8	Oklahoma	21.2	Tulsa	17.1
Blocks Per Game (350 ranked)	146		8		3.2	South Carolina	9.9	Cincinnati	5.2
Field Goal Percentage (350 ranked)	55		1		44.2	UConn	52.1	South Fla.	44.2
Field Goal Percentage Defense (350 ranked)	54		5		37.1	South Carolina	28.8	Tulsa	34.0
Fouls Per Game (350 ranked)	32		1		14.1	Delaware St.	11.9	South Fla.	14.1
Free Throw Attempts Per Game (349 ranked)	164		7		16.95	LSU	26.00	Memphis	23.28
Free Throw Percentage (350 ranked)	97		1		73.0	Gonzaga	80.8	South Fla.	73.0
Free Throws Made Per Game (350 ranked)	142		6		12.38	Western Ill.	18.95	Memphis	14.94
Rebound Margin (350 ranked)	11		1		10.1	LSU	22.6	South Fla.	10.1
Rebounds (Defensive) Per Game (350 ranked)	52		3		28.0	Drake	33.9	Tulsa	30.9
Rebounds (Offensive) Per Game (350 ranked)	92		7		12.9	Troy	21.8	UCF	16.9
Rebounds Per Game (349 ranked)	50		4		40.86	Troy	51.28	UCF	44.29
Scoring Defense (350 ranked)	59		2		58.4	South Carolina	45.7	East Carolina	53.2
Scoring Margin (349 ranked)	65		3		10.9	South Carolina	36.7	Tulane	13.4
Scoring Offense (350 ranked)	113		4		69.2	LSU	88.2	Tulsa	74.7
Steals Per Game (349 ranked)	335		11		5.5	Niagara	15.3	Houston	13.7
Three Point Attempts Per Game (350 ranked)	198		5		18.3	FGCU	30.4	Tulsa	30.1
Three Point Percentage (350 ranked)	41		1		35.3	Gonzaga	41.6	South Fla.	35.3
Three Point Percentage Defense (350 ranked)	86		7		28.7	South Carolina	22.6	Tulsa	25.3
Three Pointers Per Game (350 ranked)	128		3		6.5	FGCU	11.0	Tulsa	10.2
Turnover Margin (350 ranked)	272		11		-2.00	Bowling Green	9.88	East Carolina	9.16
Turnovers Forced Per Game (350 ranked)	315		10		13.76	Niagara	29.71	East Carolina	26.53
Turnovers Per Game (350 ranked)	146		4		15.8	Colorado St.	8.4	Tulsa	14.5
Winning Percentage (349 ranked)	36		2		81.0	LSU	100.0	Tulsa	83.3
						Ohio St.	100.0		
						South Carolina	100.0		

WHERE SOUTH FLORIDA RANKS INDIVIDUALLY IN THE NCAA (THROUGH JAN. 19)

Statistic	Player	National Rank	Conference Rank	Value	National Leader	Value	Conference Leader	Value
Assist/Turnover Ratio (250 ranked)	Aerial Wilson	26	1	2.42	McKenna Hofschild, Colorado St.	4.62	Aerial Wilson, South Fla.	2.42
Assists (149 ranked)	Aerial Wilson	31	2	92	Nika Muhi, UConn	154	Rachel Hakes, Tulane	96
Assists Per Game (250 ranked)	Aerial Wilson	73	2	4.4	Nika Muhi, UConn	9.1	Rachel Hakes, Tulane	5.1
Blocks (137 ranked)					Brooke Flowers, Saint Louis	83	Temira Poindexter, Tulsa	31
Blocks Per Game (250 ranked)	Dulcy Fankam Mendiadeu	220	8	0.95	Brooke Flowers, Saint Louis	3.95	Temira Poindexter, Tulsa	1.72
Double Doubles (42 ranked)	Dulcy Fankam Mendiadeu	3	1	15	Angel Reese, LSU	19	Dulcy Fankam Mendiadeu, South Fla.	15
Field Goal Attempts (147 ranked)	Elena Tsineke	24	2	281	Aneesah Morrow, DePaul	460	Danae McNeal, East Carolina	293
	Sammie Puiasis	26	3	280				
	Dulcy Fankam Mendiadeu	143	7	227				
Field Goal Percentage (250 ranked)	Dulcy Fankam Mendiadeu	20	1	59.0	Mya Berkman, Liberty	71.6	Dulcy Fankam Mendiadeu, South Fla.	59.0
	Elena Tsineke	125	2	45.2				
	Sammie Puiasis	200	3	40.7				
Field Goals (149 ranked)	Dulcy Fankam Mendiadeu	18	1	134	Maddy Siegrist, Villanova	214	Dulcy Fankam Mendiadeu, South Fla.	134
	Elena Tsineke	29	2	127				
	Sammie Puiasis	60	4	114				
Free Throw Attempts (148 ranked)	Dulcy Fankam Mendiadeu	53	1	99	Angel Reese, LSU	182	Dulcy Fankam Mendiadeu, South Fla.	99
Free Throw Percentage (250 ranked)					Brynna Maxwell, Gonzaga	98.1	Rachel Hakes, Tulane	88.9
Free Throws (146 ranked)	Dulcy Fankam Mendiadeu	53	1	73	Ta'Niya Latson, Florida St.	137	Dulcy Fankam Mendiadeu, South Fla.	73
Minutes Per Game (150 ranked)	Sammie Puiasis	49	2	35.15	Gabi Vidmar, Cal St. Fullerton	38.49	Aleah Nelson, Temple	36.53
	Elena Tsineke	78	3	34.56				
Points (197 ranked)	Sammie Puiasis	31	1	343	Maddy Siegrist, Villanova	576	Sammie Puiasis, South Fla.	343
	Dulcy Fankam Mendiadeu	33	2	341				
	Elena Tsineke	35	3	340				
Points Per Game (250 ranked)	Elena Tsineke	75	1	17.0	Maddy Siegrist, Villanova	28.8	Elena Tsineke, South Fla.	17.0
	Sammie Puiasis	97	2	16.3				
	Dulcy Fankam Mendiadeu	99	3	16.2				
Rebounds (150 ranked)	Dulcy Fankam Mendiadeu	3	1	260	Lauren Gustin, BYU	310	Dulcy Fankam Mendiadeu, South Fla.	260
Rebounds (Defensive) Per Game (29 ranked)	Dulcy Fankam Mendiadeu	4	1	8.4	Lauren Gustin, BYU	11.9	Dulcy Fankam Mendiadeu, South Fla.	8.4
Rebounds (Offensive) Per Game (30 ranked)	Dulcy Fankam Mendiadeu	11	2	4.0	Angel Reese, LSU	6.4	Destiny Thomas, UCF	5.1
Rebounds Per Game (248 ranked)	Dulcy Fankam Mendiadeu	4	1	12.4	Lauren Gustin, BYU	16.3	Dulcy Fankam Mendiadeu, South Fla.	12.4
Steals (143 ranked)					Alasia Smith, Gardner-Webb	71	Danae McNeal, East Carolina	58
Steals Per Game (250 ranked)					Ny'Ceara Pryor, Sacred Heart	4.12	Danae McNeal, East Carolina	3.05
Three Point Attempts (145 ranked)	Sammie Puiasis	1	1	174	Sammie Puiasis, South Fla.	174	Sammie Puiasis, South Fla.	174
Three Point Percentage (175 ranked)	Sammie Puiasis	87	4	37.9	Brynna Maxwell, Gonzaga	53.3	Marta Galic, Tulane	41.8
Three Pointers (135 ranked)	Sammie Puiasis	1	1	66	Sammie Puiasis, South Fla.	66	Sammie Puiasis, South Fla.	66
Three Pointers Per Game (248 ranked)	Sammie Puiasis	3	1	3.14	Abbey Hsu, Columbia	3.39	Sammie Puiasis, South Fla.	3.14
Triple Doubles (2 ranked)					Megan McConnell, Duquesne	2		

USF TV/RADIO PHOTO ROSTER

0

**Caitlin
MCGEE**F | 6-1 | R-So.
Jacksonville, Fla.

1

**Maria
ALVAREZ**G | 5-7 | Jr.
Bal Harbour, Fla.

2

**Priscilla
WILLIAMS**G | 6-2 | Fr.
Houston, Texas

3

**Sammie
PUISIS**G | 6-1 | Jr.
Mason, Ohio

5

**Elena
TSINEKE**G | 5-8 | Sr.
Thessaloniki, Greece

10

**Janette
AARNIO**G | 5-11 | Fr.
Vantaa, Finland

12

**Marina
ASENSIO**PG | 5-8 | Fr.
Sabadell, Spain

14

**Emma
JOHANSSON**F/C | 6-3 | Fr.
Jonkoping, Sweden

20

**Daniela
GONZALEZ**F | 6-0 | Fr.
Jamundi, Colombia

22

**Aerial
WILSON**PG | 5-10 | R-Jr.
Dundas, Ontario, Canada

24

**Bella
WEARY**G | 5-10 | So.
Jacksonville, Fla.

32

**Dulcy
FANKAM MENDJIADEU**F | 6-4 | R-Sr.
Nkongsamba, Cameroon

55

**Carla
BRITO**W | 5-11 | Fr.
Las Palmas, Spain

HEAD COACH

**Jose
FERNANDEZ**

USF ALL-TIME IN OVERTIME

■ Overtime Games: 30-14

■ 24-9 under Jose Fernandez

Year	Opponent	W/L	Score
2/21/75	vs. Rollins	W	64-62 (OT)
2/18/78	at Florida State	L	76-84 (OT)
12/3/81	at Youngstown State	W	63-61 (OT)
12/17/83	Florida A&M	W	66-64 (OT)
1/22/84	Alabama State	W	102-96 (3OT)
2/15/84	Florida Southern	L	61-64 (OT)
1/30/93	Virginia Tech	L	83-85 (OT)
2/15/93	at Mercer	L	72-73 (OT)
1/8/94	Charlotte	W	77-69 (OT)
12/4/98	Chattanooga	W	77-76 (OT)
12/16/98	Minnesota	L	64-68 (OT)
12/18/00	Western Kentucky	L	81-84 (OT)
1/28/01	Memphis	L	71-81 (OT)

11/30/02	Bethune-Cookman	W	66-59 (OT)
2/2/04	No. 18 TCU	W	89-84 (2OT)
2/6/04	at Cincinnati	W	66-64 (OT)
12/1/04	at No. 8 Connecticut	L	65-75 (OT)
12/7/05	No. 11 DePaul	W	79-77 (OT)
1/28/06	at No. 21 Notre Dame	W	68-64 (OT)
12/29/06	at Saint Joseph's	W	80-76 (OT)
1/13/07	Notre Dame	W	87-78 (OT)
11/28/08	vs. Iowa	W	82-79 (OT)
3/8/08	vs. Syracuse	W	68-67 (OT)
1/10/09	St. John's	W	81-71 (OT)
3/21/09	FGCU	W	88-81 (OT)
11/13/09	Florida A&M	L	73-68 (OT)
11/28/09	Loyola Marymount	W	77-71 (OT)
12/18/10	UNLV	W	59-54 (OT)
11/12/11	vs. Arkansas	L	65-61 (OT)

11/23/11	vs. Central Michigan	W	86-80 (OT)
1/17/12	DePaul	W	66-63 (OT)
2/27/12	Providence	W	64-56 (OT)
11/13/12	at Clemson	W	75-73 (OT)
1/8/13	Notre Dame	L	75-71 (OT)
3/25/13	vs. California	L	82-79 (OT)
12/21/14	at Penn State	W	90-87 (OT)
1/20/16	at Memphis	L	88-87 (OT)
12/20/17	vs. Dayton	W	93-87 (OT)
2/18/18	at UCF	W	77-68 (OT)
12/5/20	No. 6 Mississippi St.	W	67-63 (OT)
2/17/21	Cincinnati	W	69-65 (OT)
1/22/22	Temple	W	75-67 (OT)
12/20/22	vs. No. 3/4 Ohio State	L	88-86 (OT)
12/21/22	vs. No. 17/19 Arkansas	W	66-65 (OT)

USF VS. RANKED OPPONENTS

■ Overall vs. Ranked Opponents: 21-95

■ 19-95 under Jose Fernandez

Date	Opponent	Rank	Score
1/31/94	Southern Miss	24	W, 80-74
2/23/97	Tulane	24	W, 80-71
12/28/02	Connecticut	2	L, 56-72
1/19/03	at DePaul	24	L, 57-63
1/4/04	at Georgia	12	L, 65-92
1/18/04	DePaul	17	L, 74-84
1/31/04	Houston	24	L, 57-62
2/2/04	TCU	18	W, 89-84 (2OT)
11/14/04	at Duke	6	L, 50-82
12/1/04	at Connecticut	8	L, 65-75 (OT)
1/30/05	at DePaul	17	L, 66-74
12/2/05	at North Carolina	7	L, 47-71
12/7/05	DePaul	11	W, 79-77 (OT)
12/10/05	Michigan State	13	L, 66-81
12/30/05	at LSU	3	L, 44-87
1/11/06	Rutgers	10	L, 65-66
1/24/06	at Connecticut	5	L, 47-77
1/28/06	at Notre Dame	21	W, 68-64 (OT)
2/5/06	at St. John's	25	L, 71-78
12/3/06	at Michigan State	20/18	L, 71-79
12/12/06	vs. Vanderbilt	12/12	L, 68-76
1/3/07	LSU	6/6	L, 48-60
1/16/07	Louisville	15/15	W, 74-58
1/20/07	at Pittsburgh	25/RV	L, 48-73
2/20/07	Connecticut	3/3	L, 67-81
2/24/07	at Marquette	19/19	L, 63-75
3/4/07	vs. Connecticut	3/3	L, 54-74
11/15/07	vs. Duke	10/9	L, 52-89
1/5/08	West Virginia	17/16	L, 73-79
1/30/08	at Connecticut	1/1	L, 48-71
2/5/08	DePaul	25/25	W, 78-73
2/16/08	Rutgers	5/4	L, 50-71
2/27/08	at Notre Dame	14/14	L, 49-92
3/9/08	vs. West Virginia	14/18	L, 42-64
11/27/08	vs. California	3/4	L, 55-85
1/06/09	Connecticut	1/1	L, 37-83
1/14/09	Louisville	7/11	L, 60-76
2/17/09	Notre Dame	24/24	L, 79-86

Date	Opponent	Rank	Score
3/08/09	vs. Connecticut	1/1	L, 42-79
1/4/10	at Connecticut	1/1	L, 42-84
1/9/10	Georgetown	RV/25	L, 52-66
1/12/10	at Notre Dame	3/3	L, 64-81
1/16/10	Syracuse	25/25	W, 73-64
2/20/10	West Virginia	9/8	L, 45-54
12/2/10	Connecticut	1/1	L, 54-80
1/11/11	at DePaul	14/21	L, 61-77
1/22/11	at West Virginia	9/9	L, 52-78
2/5/11	Notre Dame	8/8	L, 68-76
2/8/11	at Georgetown	16/16	L, 38-67
2/16/11	St. John's	RV/22	L, 60-80
2/28/11	Georgetown	17/19	W, 60-55
1/7/12	Georgetown	16/16	L, 56-66
1/17/12	DePaul	14/21	W, 66-63 (OT)
1/27/12	at Connecticut	1/1	L, 62-77
2/1/12	West Virginia	9/9	L, 52-55
2/8/12	at St. John's	RV/22	L, 57-67
2/25/12	at Notre Dame	8/8	L, 68-80
3/3/12	vs. DePaul	14/21	L, 62-76
12/16/12	Nebraska	24/24	L, 52-62
1/8/13	Notre Dame	8/8	L, 71-75 (OT)
1/30/13	Louisville	12/12	L, 75-78
2/20/13	at Louisville	11/12	W, 73-62
2/23/13	Syracuse	18/21	W, 68-66
3/2/13	Connecticut	1/1	L, 51-85
3/10/13	vs. Notre Dame	2/2	L, 66-75
3/25/13	vs. California	6/6	L, 78-82 (OT)
11/8/13	Maryland	6/8	L, 70-78
12/14/13	vs. Oklahoma State	14/18	L, 56-75
1/12/14	Louisville	5/5	L, 54-62
1/26/14	at Connecticut	1/1	L, 53-81
2/2/14	at Louisville	5/5	L, 59-79
2/16/14	Connecticut	1/1	L, 38-63
3/9/14	vs. Louisville	3/4	L, 56-60
11/19/14	at Maryland	8/9	L, 67-85
11/29/14	vs. Kentucky	9/10	L, 57-61
1/18/15	at Connecticut	2/2	L, 50-92
3/2/15	Connecticut	1/1	L, 65-88
3/9/15	vs. Connecticut	1/1	L, 70-84

Date	Opponent	Rank	Score
3/23/15	Louisville	8/8	L, 52-60
11/19/15	at Baylor	5/4	L, 63-65
12/30/15	vs. Mississippi State	8/8	L, 58-68
1/10/16	UConn	1/1	L, 59-75
2/15/16	at Louisville	11/12	L, 50-67
2/29/16	at UConn	1/1	L, 59-79
3/7/16	vs. UConn	1/1	L, 51-77
3/19/16	vs. Colorado State	22/22	W, 48-45
3/21/16	at UCLA	10/12	L, 67-72
1/10/17	at UConn	1/1	L, 37-102
1/22/17	Louisville	9/8	L, 52-66
2/19/17	Temple	RV/25	L, 71-77
2/27/17	UConn	1/1	L, 68-96
3/5/17	Temple	25/21	W, 63-58
3/6/17	UConn	1/1	L, 44-100
2/11/18	Ohio State	13/13	W, 84-65
1/13/19	at UConn	3/2	L, 46-63
3/4/19	vs. UConn	2/2	L, 47-57
3/10/19	vs. UConn	2/2	L, 45-81
11/8/19	Texas	15/15	W, 64-57
11/19/19	at Baylor	2/2	L, 46-58
12/19/19	vs. Mississippi State	15/15	L, 61-86
2/16/20	vs. UConn	5/6	L, 47-67
3/2/20	at UConn	5/4	L, 39-80
3/8/20	vs. UConn	5/4	L, 38-79
12/1/20	Baylor	4/4	L, 62-67
12/5/20	Mississippi State	6/7	W, 67-63
3/23/21	vs. NC State	3/3	L, 79-67
11/15/21	at Tennessee	16/12	L, 52-49
11/21/21	vs. UConn	2/2	L, 60-53
11/22/21	vs. Oregon	9/9	W, 71-62
11/26/21	vs. Stanford	7/5	W, 57-54
11/26/22	vs. Michigan	22/23	L, 63-58
11/27/22	vs. Villanova	23	L, 72-50
12/2/22	at Texas	22/18	W, 70-65
12/11/22	at NC State	8/10	L, 65-57
12/20/22	vs. Ohio State	3/4	L, 88-86
12/21/22	vs. Arkansas	17/19	W, 66-65

USF CAREER HIGHS

0 - CAITLIN MCGEE

(* CAREER-HIGH AT OLE MISS)

Points	13, 2X, vs. Mississippi Valley State (11/14/21) *
Rebounds:	10, at Missouri (2/3/22) *
Field Goals Made	6, vs. McNeese State (11/30/20) *
Field Goals Attempted	8 vs. McNeese State (11/30/20) *
Three-Point Field Goals Made	1, vs. Kansas (12/03/20) *
Three-Point Field Goals Attempted:	2, 2X, last vs. Mississippi State (1/10/21) *
Free Throws Made	5, vs. New Orleans (12/1/21) *
Free Throws Attempted	5 vs. New Orleans (12/1/21) *
Assists	2, 3X, last vs. New Orleans (12/1/21) *
Steals	2, 2X, last at Auburn (2/24/22) *
Blocks	3, 2X, last vs. Florida (3/4/22) *
Minutes	23 vs. Georgia (1/30/22) *

1 - MARIA ALVAREZ

Points	23 vs. Houston (1/19/21)
Rebounds	6, 2X, last at UNLV (12/21/19)
Field Goals Made	7, 2X, last vs. Houston (1/19/21)
Field Goals Attempted	14 vs. Notre Dame (11/30/19)
Three-Point Field Goals Made	6, 2X, last vs. Houston (1/19/21)
Three-Point Field Goals Attempted	13 vs. Notre Dame (11/30/19)
Free Throws Made	4, 5X, last vs. East Carolina (1/2/21)
Free Throws Attempted	4, 5X, last vs. East Carolina (1/2/21)
Assists	7 at Cincinnati (1/5/22)
Steals	3, at Tulane (1/13/21)
Blocks	1, 4X, last vs. Ohio State (12/20/22)
Minutes	40 at Cincinnati (1/5/22)

2 - PRISCILLA WILLIAMS

(* CAREER-HIGH AT SYRACUSE)

Points	26 vs. Miami (Fla.) (1/17/21) *
Rebounds	10 vs. Boston College (2/25/21) *
Field Goals Made	9 vs. Miami (Fla.) (1/17/21) *
Field Goals Attempted	17 vs. North Carolina (1/19/21) *
Three-Point Field Goals Made	8 vs. Lincoln (Pa.) (12/2/20) *
Three-Point Field Goals Attempted	11, 2X, last vs. Notre Dame (1/31/21) *
Free Throws Made	6 vs. Boston College (3/4/21) *
Free Throws Attempted	6 vs. Boston College (3/4/21) *
Assists	3 vs. Notre Dame (1/31/21) *
Steals	2, 4X, last vs. NC State (2/28/21) *
Blocks	1, 6X, last at Wichita State (1/7/23)
Minutes	36 vs. Boston College (2/25/21) *

3 - SAMMIE PUISIS

(* CAREER-HIGH AT FLORIDA STATE)

Points	28 vs. Tulane (1/14/23)
Rebounds	9, 3X, last vs. Jacksonville (11/13/22)
Field Goals Made	10, 2X, last vs. Tulane (1/14/23)
Field Goals Attempted	20 vs. Tulane (1/14/23)
Three-Point Field Goals Made	6, 2X, last vs. Tulane (1/14/23)
Three-Point Field Goals Attempted	13 vs. Ohio State (12/20/22)
Free Throws Made	8 at Wichita State (1/7/23)
Free Throws Attempted	9 at Wichita State (1/7/23)
Assists	4, 2X, last vs. Jacksonville (11/13/22)
Steals	4 at Miami (FL) (1/05/20) *
Blocks	1, 6X, last vs. Tulane (1/14/23)
Minutes	50 vs. Clemson (1/21/2021) *

5 - ELENA TSINEKE

Points	31 vs. Wichita State (1/6/21)
Rebounds	10 at Houston (1/18/23)
Field Goals Made	11 vs. Wichita State (1/6/21)
Field Goals Attempted	24 vs. NC State (3/22/21)
Three-Point Field Goals Made	5 vs. Wichita State (1/6/21)
Three-Point Field Goals Attempted	10 vs. NC State (3/23/21)
Free Throws Made	10 vs. Temple (1/22/22)
Free Throws Attempted	12 vs. Temple (1/22/22)
Assists	7, 3X, last vs. Marshall (12/14/22)
Steals	4, 3X, last at Texas (12/2/22)
Blocks	3 at NC State (12/11/22)
Minutes	43 vs. Ohio State (12/20/22)

10 - JANETTE AARNIO

Points	8 vs. Morehead State (11/7/22)
Rebounds	2, 2X, last vs. Villanova (11/27/22)
Field Goals Made	2, 3X, last vs. New Hampshire (11/22/22)
Field Goals Attempted	5 vs. Morehead State (11/7/22)
Three-Point Field Goals Made	1 vs. Florida A&M (11/11/22)
Three-Point Field Goals Attempted	1, 2X, last vs. Florida A&M (11/11/22)
Free Throws Made	4 vs. Morehead State (11/7/22)
Free Throws Attempted	4, 2X, last vs. Jacksonville (11/13/22)
Assists	4 vs. Morehead State (11/7/22)
Steals	2 vs. Morehead State (11/7/22)
Blocks	1 vs. Morehead State (11/7/22)
Minutes	24 vs. Morehead State (11/7/22)

12 - MARINA ASENSIO

Points	4 vs. Morehead State (11/7/22)
Rebounds	5 vs. Jacksonville (11/13/22)
Field Goals Made	1, 4X, last vs. Memphis (1/11/23)
Field Goals Attempted	5 vs. New Hampshire (11/22/22)
Three-Point Field Goals Made	1 vs. New Hampshire (11/22/22)
Three-Point Field Goals Attempted	4 vs. New Hampshire (11/22/22)
Free Throws Made	2 vs. Morehead State (11/7/22)
Free Throws Attempted	2 vs. Morehead State (11/7/22)
Assists	7 vs. Florida A&M (11/11/22)
Steals	2, 2X, last vs. Villanova (11/27/22)
Blocks	-
Minutes	24 vs. Villanova (11/27/22)

14 - EMMA JOHANSSON

Points	9 vs. Morehead State (11/7/22)
Rebounds	6, 2X, last at Wichita State (1/7/23)
Field Goals Made	3 vs. Morehead State (11/7/22)
Field Goals Attempted	3 vs. Morehead State (11/7/22)
Three-Point Field Goals Made	1, 3X, last vs. Marshall (12/14/22)
Three-Point Field Goals Attempted	2 vs. La Salle (12/17/22)
Free Throws Made	2, 4X, last at Wichita State (1/7/23)
Free Throws Attempted	6 vs. Villanova (11/27/22)
Assists	1, 7X, last vs. Arkansas (12/21/22)
Steals	1, 4X, last at Wichita State (1/7/23)
Blocks	4 at Wichita State (1/7/23)
Minutes	19, 2X, last at Wichita State (1/7/23)

USF CAREER HIGHS

20 - DANIELA GONZALEZ

Points	9 vs. Georgia Tech (11/25/22)
Rebounds	8 vs. Marshall (12/14/22)
Field Goals Made	3, 2X, last vs. Georgia Tech (11/25/22)
Field Goals Attempted	7 vs. Georgia Tech (11/25/22)
Three-Point Field Goals Made	1, 6X, last at Houston (1/18/23)
Three-Point Field Goals Attempted	2, 8X, last at Houston (1/18/23)
Free Throws Made	4 vs. Ohio State (12/20/22)
Free Throws Attempted	6 vs. Ohio State (12/20/22)
Assists	2 at Houston (1/18/23)
Steals	2 vs. La Salle (12/17/22)
Blocks	2 at Houston (1/18/23)
Minutes	29 vs. Arkansas (12/21/22)

22 - AERIAL WILSON

(* CAREER-HIGH AT MEMPHIS)

Points	10, 2X, last at Cincinnati (1/20/21)*
Rebounds	9, vs. Liberty (12/6/20)*
Field Goals Made	4, 3X, last vs. SMU (1/21/20)*
Field Goals Attempted	11, vs. Cincinnati (3/8/21)*
Three-Point Field Goals Made	2, vs. SMU (3/6/20)*
Three-Point Field Goals Attempted	5, vs. Cincinnati (13/8/21)*
Free Throws Made	3, 2X, last vs. Jacksonville (11/13/22)
Free Throws Attempted	6, 2X, last vs. Jacksonville (11/13/22)
Assists	10, 2X, last vs. East Carolina (2/6/21)*
Steals	5, 2X, last vs. George Washington (11/17/19)*
Blocks	2 vs. Alabama (11/16/22)
Minutes	40, 4X, last vs. Cincinnati (3/8/21)*

24 - BELLA WEARY

Points	3 vs. Stetson (12/15/21)
Rebounds	1, 3X, last vs. Jacksonville (12/29/21)
Field Goals Made	1 vs. Stetson (12/15/21)
Field Goals Attempted	2 vs. Stetson (12/15/21)
Three-Point Field Goals Made	1 vs. Stetson (12/15/21)
Three-Point Field Goals Attempted	1, 3X, last vs. High Point (12/17/21)
Free Throws Made	0
Free Throws Attempted	0
Assists	1 vs. Stetson (12/15/21)
Steals	0
Blocks	0
Minutes	5, 2X, vs. Jacksonville (12/29/21)

32 - DULCY FANKAM MENDJIADEU

(* CAREER-HIGH AT MEMPHIS)

Points	34 vs. Ohio State (12/20/22)
Rebounds	21 vs. Georgia Tech (11/25/22)
Field Goals Made	11, 2X, last vs. Ohio State (12/20/22)
Field Goals Attempted	17 at Saint Louis (12/4/20)*
Three-Point Field Goals Made	0
Three-Point Field Goals Attempted	1, 3X, last vs. Temple (1/22/22)
Free Throws Made	12 vs. Ohio State (12/20/22)
Free Throws Attempted	15 vs. Ohio State (12/20/22)
Assists	3, 2X, last vs. Tulane (1/14/23)
Steals	6 vs. Tulane (2/23/21)*
Blocks	5 vs. Alabama (11/16/22)
Minutes	41 vs. Temple (1/22/22)

55 - CARLA BRITO

Points	26 vs. New Hampshire (11/22/22)
Rebounds	10, 3X, last vs. New Hampshire (11/22/22)
Field Goals Made	10 vs. New Hampshire (11/22/22)
Field Goals Attempted	16 vs. New Hampshire (11/22/22)
Three-Point Field Goals Made	1, 7X, last vs. Tulane (1/14/23)
Three-Point Field Goals Attempted	5 at NC State (12/11/22)
Free Throws Made	6 vs. New Hampshire (11/22/22)
Free Throws Attempted	6, 2X, last vs. New Hampshire (11/22/22)
Assists	4 vs. Florida A&M (11/11/22)
Steals	3 vs. New Hampshire (11/22/22)
Blocks	1, 5X, last vs. Temple (1/3/23)
Minutes	38 vs. New Hampshire (11/22/22)

NOV. 20, 2022 | AT TCU | FORT WORTH, TEXAS



Official Basketball Box Score - Final
South Fla. at TCU
11/20/22 Ed and Rae Schollmaier Arena, Fort Worth
2022-23 Women's Basketball

Game Time: 1:00 PM
Game Duration: 2:01
Attendance: 2,011

Officials: Roy Gulbeyan, Missy Brooks, Nick Marshall

South Fla. - 66

Record: 5-0

NO. Name	Min	FG	3P	FT	Rebounds	Fouls	TP	AS	TO	ST	Blocks	+/-
		M-A	M-A	M-A	OR DR TOT	PF					BS BA	
32 Dulcy Fankam Mendjiadeu	20:40	5-5	0-0	1-1	2 3 5	5 4	10	0	4	1	0 0 1	9
55 Carla Brito	32:58	5-9	0-0	1-1	3 7 10	3 2	11	1	2	0	1 0 0	9
3 Sammie Puius	34:00	3-10	2-6	0-0	0 3 3	1 0	8	2	1	0	0 0 1	6
5 Elena Tsineke	35:27	6-16	2-6	7-8	1 1 2	1 4	21	3	0	0	1 0 0	7
22 Aerial Wilson	30:45	3-5	1-2	0-0	0 0 0	3 2	7	7	1	1	0 0 0	4
12 Marina Asensio	06:34	0-1	0-0	0-0	0 1 1	0 0	0	0	0	0	0 0 0	1
14 Emma Johansson	15:20	0-1	0-0	0-0	1 2 3	3 1	0	1	1	0	0 0 0	-1
20 Daniela Gonzalez	11:02	2-4	0-1	0-0	0 3 3	0 0	4	0	0	0	0 0 0	5
2 Priscilla Williams	05:59	1-4	1-2	2-2	0 0 1	1 2	5	0	0	0	0 0 0	2
10 Janette Aarnio	07:15	0-0	0-0	0-0	0 0 0	1 0	0	0	0	0	0 0 0	1
Team					1 5 6		0	1				7
Totals		25-55	6-17	10-12	8 26 34	19 14	56	14	13	2	2 1 7	

Technical Fouls:NONE

Shooting By Period	1st	2nd	3rd	4th	GM
FG%	6-16 37.5%	4-8 50.0%	5-13 38.5%	8-15 53.3%	25-55 45.5%
3PT%	1-5 20.0%	2-6 33.3%	2-6 33.3%	4-10 40.0%	9-27 33.3%
FT%	1-1 100%	0-0 0%	7-8 87.5%	1-2 50.0%	9-21 42.9%
Rebounds	10 4 1 0 0 0 3	11 2 0 0 0 0 5	21 3 0 0 0 0 7	56 14 13 2 2 1 7	
Fouls	5 4 10 0 0 0 1	8 2 1 0 0 0 1	21 3 0 0 0 0 7	56 14 13 2 2 1 7	
TP	0 4 1 0 0 0 1	1 2 0 0 0 0 1	3 0 0 0 0 0 3	14 13 2 2 1 7	
AS	0 0 0 0 0 0 0	1 0 0 0 0 0 0	1 0 0 0 0 0 0	2 1 0 0 0 0 0	
TO	4 1 0 0 0 0 0	1 0 0 0 0 0 0	1 0 0 0 0 0 0	6 1 0 0 0 0 0	
ST	1 0 0 0 0 0 0	1 0 0 0 0 0 0	1 0 0 0 0 0 0	3 1 0 0 0 0 0	
Blocks	0 0 0 0 0 0 0	0 0 0 0 0 0 0	0 0 0 0 0 0 0	0 0 0 0 0 0 0	
+/-	9 6 7 5 4 2 1	5 4 10 0 0 0 1	21 3 0 0 0 0 7	56 14 13 2 2 1 7	

Dead Ball Rebounds: 1, 1

TCU - 59

Record: 2-2

NO. Name	Min	FG	3P	FT	Rebounds	Fouls	TP	AS	TO	ST	Blocks	+/-
		M-A	M-A	M-A	OR DR TOT	PF					BS BA	
14 Bella Cravens	25:00	3-9	0-0	2-2	0 2 2	2 4	8	1	0	0	0 0 0	3
22 Evie Goetz	09:57	0-1	0-0	0-0	0 1 1	0 0	0	0	0	0	0 0 0	-2
1 Tomi Taiwo	39:30	7-15	3-7	1-1	2 1 3	1 4	18	2	2	0	0 0 0	-5
5 Emily Fisher	17:03	0-2	0-1	0-0	2 5 7	2 0	0	1	2	0	0 0 0	-12
11 Krishna Godfrey	22:26	1-9	0-3	0-4	1 2 3	0 3	2	0	1	0	0 0 0	-14
21 Lucy Ibeh	18:17	2-5	0-0	7-7	3 6 3	2 4	11	1	0	0	0 0 0	-12
30 Roxane Makolo	32:36	6-15	1-5	2-7	1 2 3	3 4	15	2	3	2	0 0 0	-6
15 Paige Bradley	22:57	2-2	1-1	0-0	0 0 0	2 0	5	2	2	1	0 0 0	7
32 Patricia Morris	00:37	0-0	0-0	0-0	0 0 0	0 0	0	0	0	0	0 0 0	-1
2 Tara Manumaleuga	06:10	0-0	0-0	0-0	0 0 0	1 0	0	0	1	1	1 0 0	0
12 Bre'Yon White	05:27	0-0	0-0	0-0	0 0 0	1 0	0	2	0	0	0 0 0	7
Team					4 3 7		0	2				
Totals		21-58	5-17	12-21	13 19 32	14 19	59	11	14	4	1 2 -7	

Technical Fouls:NONE

Shooting By Period	1st	2nd	3rd	4th	GM
FG%	4-18 22.2%	3-11 27.3%	6-16 37.5%	5-13 38.5%	21-58 36.2%
3PT%	1-5 20.0%	3-7 42.9%	2-6 33.3%	4-10 40.0%	10-28 35.7%
FT%	2-4 50.0%	7-8 87.5%	1-2 50.0%	0-0 0%	10-21 47.6%
Rebounds	10 4 1 0 0 0 3	11 2 0 0 0 0 5	21 3 0 0 0 0 7	56 14 13 2 2 1 7	
Fouls	5 4 10 0 0 0 1	8 2 1 0 0 0 1	21 3 0 0 0 0 7	56 14 13 2 2 1 7	
TP	0 4 1 0 0 0 1	1 2 0 0 0 0 1	3 0 0 0 0 0 3	14 13 2 2 1 7	
AS	0 0 0 0 0 0 0	1 0 0 0 0 0 0	1 0 0 0 0 0 0	2 1 0 0 0 0 0	
TO	4 1 0 0 0 0 0	1 0 0 0 0 0 0	1 0 0 0 0 0 0	6 1 0 0 0 0 0	
ST	1 0 0 0 0 0 0	1 0 0 0 0 0 0	1 0 0 0 0 0 0	3 1 0 0 0 0 0	
Blocks	0 0 0 0 0 0 0	0 0 0 0 0 0 0	0 0 0 0 0 0 0	0 0 0 0 0 0 0	
+/-	9 6 7 5 4 2 1	5 4 10 0 0 0 1	21 3 0 0 0 0 7	56 14 13 2 2 1 7	

Dead Ball Rebounds: 2, 4

	USF	TCU
Biggest lead	13 (4th 5:19)	2 (2nd 1:32)
Best Scoring Run	11 (4th 5:19)	11 (4th 1:02)
Lead Changes	4	0
Times Tied	5	0
Time with Lead	33:25	02:08

NOV. 22, 2022 | NEW HAMPSHIRE | TAMPA, FLA.



Official Basketball Box Score - Final
New Hampshire at South Fla.
11/22/22 Yuengling Center, Tampa
2022-23 Women's Basketball

Game Time: 7:00 PM
Game Duration: 1:50
Attendance: 1,888

Officials: Joseph Vasczy, John Capolino, Chastity Taylor

New Hampshire - 57

Record: 2-4

NO. Name	Min	FG	3P	FT	Rebounds	Fouls	TP	AS	TO	ST	Blocks	+/-
		M-A	M-A	M-A	OR DR TOT	PF					BS BA	
2 Brooke Kane	25:16	4-8	2-2	2-4	2 1 3	2 2	12	0	2	0	0 0 0	-16
4 Belen Morales Lopes	20:00	1-5	0-0	3-4	2 0 2	1 4	5	2	0	0	0 0 0	3
5 Breezie Williams	34:50	8-19	1-4	0-0	1 3 4	4 0	17	5	2	0	0 0 0	-17
11 Avery O'Connor	39:24	6-13	5-9	0-1	0 0 0	3 1	17	0	0	0	1 0 0	-5
12 Adara Groman	31:10	0-1	0-1	3-4	0 0 0	2 2	3	2	3	1	0 0 0	-5
23 Paige Cole	20:00	1-4	0-0	1-2	2 2 4	2 3	0	1	1	0	0 0 0	-21
20 Diana Eliasson	15:11	0-1	0-0	0-0	1 1 2	0 0	0	0	3	0	0 0 0	-15
20 Karolina Andersson	20:09	0-3	0-2	0-0	0 1 1	1 2	0	0	2	1	0 0 0	-14
Team					2 2 4		0	2				
Totals		20-54	8-18	9-15	10 10 20	15 13	57	9	15	3	1 1 -18	

Technical Fouls:NONE

Shooting By Period	1st	2nd	3rd	4th	GM
FG%	6-18 33.3%	4-8 50.0%	5-13 38.5%	8-15 53.3%	25-55 45.5%
3PT%	1-5 20.0%	3-7 42.9%	2-6 33.3%	4-10 40.0%	10-28 35.7%
FT%	2-4 50.0%	7-8 87.5%	1-2 50.0%	0-0 0%	10-21 47.6%
Rebounds	10 4 1 0 0 0 3	11 2 0 0 0 0 5	21 3 0 0 0 0 7	56 14 13 2 2 1 7	
Fouls	5 4 10 0 0 0 1	8 2 1 0 0 0 1	21 3 0 0 0 0 7	56 14 13 2 2 1 7	
TP	0 4 1 0 0 0 1	1 2 0 0 0 0 1	3 0 0 0 0 0 3	14 13 2 2 1 7	
AS	0 0 0 0 0 0 0	1 0 0 0 0 0 0	1 0 0 0 0 0 0	2 1 0 0 0 0 0	
TO	4 1 0 0 0 0 0	1 0 0 0 0 0 0	1 0 0 0 0 0 0	6 1 0 0 0 0 0	
ST	1 0 0 0 0 0 0	1 0 0 0 0 0 0	1 0 0 0 0 0 0	3 1 0 0 0 0 0	
Blocks	0 0 0 0 0 0 0	0 0 0 0 0 0 0	0 0 0 0 0 0 0	0 0 0 0 0 0 0	
+/-	9 6 7 5 4 2 1	5 4 10 0 0 0 1	21 3 0 0 0 0 7	56 14 13 2 2 1 7	

Dead Ball Rebounds: 2, 1

South Fla. - 75

Record: 6-0

NO. Name	Min	FG	3P	FT	Rebounds	Fouls	TP	AS	TO	ST	Blocks	+/-
		M-A	M-A	M-A	OR DR TOT	PF					BS BA	
32 Dulcy Fankam Mendjiadeu	27:43	7-10	0-0	1-1	8 4 12	3 3	15	2	4	1	0 0 0	24
55 Carla Brito	37:54	10-16	0-2	6-6	2 8 10	2 6	26	3	5	3	0 0 0	19
3 Sammie Puius	35:40	3-13	3-11	2-2	1 3 4	1 1	11	1	3	0	0 0 0	22
10 Janette Aarnio	19:06	2-3	0-0	0-0	0 1 1	1 1	4	3	4	0	0 0 0	2
22 Aerial Wilson	24:52	3-4	0-1	1-2	0 2 2	0 2	7	3	1	2	1 0 0	16
12 Marina Asensio	19:55	1-5	1-4	0-0	0 1 1	0 0	3	3	1	2	0 0 0	13
14 Emma Johansson	12:17	1-2	0-1	0-0	1 3 4	0 0	2	0	1	0	0 0 0	-6
20 Daniela Gonzalez	22:33	2-5	1-2	2-2	4 1 5	2 2	7	0	1	0	0 0 0	0
Team					1 4 5		0	0				
Totals		29-58	5-21	12-13	17 27 44	13 15	75	15	20	8	1 1 18	

Technical Fouls:NONE

Shooting By Period	1st	2nd	3rd	4th	GM
FG%	6-13 46.2%	4-8 50.0%	5-13 38.5%	8-15 53.3%	25-55 45.5%
3PT%	2-6 33.3%	3-7 42.9%	2-6 33.3%	4-10 40.0%	10-28 35.7%
FT%	2-4 50.0%	7-8 87.5%	1-2 50.0%	0-0 0%	10-21 47.6%
Rebounds	10 4 1 0 0 0 3	11 2 0 0 0 0 5	21 3 0 0 0 0 7	56 14 13 2 2 1 7	
Fouls	5 4 10 0 0 0 1	8 2 1 0 0 0 1	21 3 0 0 0 0 7	56 14 13 2 2 1 7	
TP	0 4 1 0 0 0 1	1 2 0 0 0 0 1	3 0 0 0 0 0 3	14 13 2 2 1 7	
AS	0 0 0 0 0 0 0	1 0 0 0 0 0 0	1 0 0 0 0 0 0	2 1 0 0 0 0 0	
TO	4 1 0 0 0 0 0	1 0 0 0 0 0 0	1 0 0 0 0 0 0	6 1 0 0 0 0 0	
ST	1 0 0 0 0 0 0	1 0 0 0 0 0 0	1 0 0 0 0 0 0	3 1 0 0 0 0 0	
Blocks	0 0 0 0 0 0 0	0 0 0 0 0 0 0	0 0 0 0 0 0 0	0 0 0 0 0 0 0	
+/-	9 6 7 5 4 2 1	5 4 10 0 0 0 1	21 3 0 0 0 0 7	56 14 13 2 2 1 7	

Dead Ball Rebounds: 2, 1

	UNH	USF
Biggest lead	1 (1st 8:04)	22 (4th 1:34)
Best Scoring Run	8 (4th 0:36)	9 (2nd 2:55)
Lead Changes	4	0
Times Tied	0	0
Time with Lead	00:41	39:04

NOV. 25, 2022 | VS. GEORGIA TECH | FT. MYERS, FLA.



Official Basketball Box Score - Final
South Fla. at Georgia Tech
11/25/22 Hertz Arena, Estero
Gulf Coast Showcase - Game 4

Game Time: 7:30 PM
Game Duration: 1:48
Attendance: 275

Officials: Kevin Pethel, Carla Fountain, Tara Cruise

South Fla. - 63

Record: 7-0

Rouloir F10 - 53																
NO. Name	Min	FG		3P	FT	Rebounds		Fouls	TP	AS	TO	ST	Blocks	+/-		
		M	A	M	A	OR	DR	TOT								
32 Dulcy Fankam Mendjiadeu	33:59	6-13	0-0	7-8	8	13	21	4	7	19	1	5	0	1	14	
55 Carla Brito	F 25:56	1-7	0-0	0-0	2	4	6	1	1	2	2	1	0	0	13	
3 Sammie Puisis	G 32:00	1-8	1-3	4-4	2	4	6	2	3	7	0	3	0	0	12	
5 Elena Tsineke	G 31:08	7-17	4-6	6-7	1	2	3	2	5	24	1	0	2	0	17	
22 Crystal Wilson	G 34:53	0-5	0-1	0-0	0	3	3	0	5	0	4	2	1	0	16	
12 Gabe Williams	05:00	0-1	0-0	0-0	0	0	0	0	0	0	1	0	0	0	1	
21 Emma Johansson	06:35	1-1	0-0	0-0	0	0	0	1	0	2	1	0	0	0	-1	
20 Daniela Gonzalez	17:43	3-7	0-1	3-4	5	2	7	3	2	9	0	1	0	0	0	
12 Marina Asensio	05:07	0-0	0-0	0-0	0	0	0	2	0	0	1	1	0	0	-3	
10 Janetee Aarnio	06:39	0-0	0-0	0-0	0	0	0	0	0	0	0	0	0	0	1	
Team					2	1	3	0	0	0	1					
Totals		19-59	5-11	20-23	21	29	50	18	23	63	10	16	4	2	3	13

NOV. 27, 2022 | VS. NO. 23/RV VILLANOVA | FT. MYERS, FLA.



Official Basketball Box Score - Final
South Fla. at Villanova
11/27/22 Hertz Arena, Estero
Gulf Coast Showcase - Third Place Game

Game Time: 5:00 PM
Game Duration: 1:58
Attendance: 247

Officials: Tara Cruise, Sal Esho, Mark Berger

South Fla. - 50

Record: 7-2

NO. Name	Min	FG	3P	FT	Rebounds	Fouls	TP	AS	TO	ST	Blocks	+/-
		M-A	M-A	M-A	OR DR TOT	PF FD					BS BA	
32 Dulcy Fankam Mendjiadeu	31:50	6-16	0-0	2-6	6 11 17	4 7	14	0	4	1	1	-17
55 Carla Brito	F 25:11	2-8	0-2	2-2	1 0 1 1	1 1	6	0	0	1	0	-13
3 Sammie Puiis	G 33:50	6-13	1-6	4-4	2 2 4 0	4 1	17	1	2	1	0	-18
5 Elena Tsineke	G 35:32	5-15	0-1	1-2	2 1 3 1	2 11	0	0	4	1	1	-20
22 Aerial Wilson	G 07:47	0-0	0-0	0-0	0 0 0 0	0 0	0	0	1	0	0	-7
12 Marina Asensio	24:21	0-1	0-0	0-0	0 1 1 1	0 0	3	0	3	2	0	-14
20 Daniela Gonzalez	15:57	0-2	0-0	0-0	3 1 4 3	0 0	0	0	1	0	1	-10
14 Emma Johansson	10:21	0-0	0-0	2-6	0 3 3 1	4 2	0	0	1	0	0	-6
10 Janette Aarnio	15:11	0-1	0-0	0-0	0 2 2 1	0 0	0	3	1	0	0	-5
Team					5 1 6		0					
Totals		19-56	1-9	11-20	19 22 41	12 18	50	7	14	6	3	-22

Technical Fouls: NONE

Shooting By Period		
1 st FG	5-25	20.0%
3PT	0-3	0.0%
FT	1-5	20%
2 nd FG	5-10	50.0%
3PT	1-3	33.3%
FT	1-4	25%
3 rd FG	5-11	45.5%
3PT	0-2	0.0%
FT	3-5	60%
4 th FG	4-10	40.0%
3PT	0-1	0.0%
FT	6-6	100%
GM FG	19-56	33.9%
3PT	1-9	11.1%
FT	11-20	55.0%

Dead Ball Rebounds: 4-0

Villanova - 72

Record: 6-1

NO. Name	Min	FG	3P	FT	Rebounds	Fouls	TP	AS	TO	ST	Blocks	+/-
		M-A	M-A	M-A	OR DR TOT	PF FD					BS BA	
10 Christina Dalce	F 08:58	0-1	0-0	0-0	2 0 2 3	0 0	0	0	1	0	0	7
20 Maddy Siegrist	F 32:02	10-19	1-2	4-4	2 5 7 1	2 25	1	0	0	2	1	20
3 Lucy Olsen	G 29:10	5-10	3-3	0-0	0 3 3 2	1 13	5	2	3	1	0	22
15 Brooke Mullin	G 27:37	1-4	1-3	2-2	0 0 0 3	3 5	3	0	2	0	0	14
23 Maddie Burke	G 29:18	3-7	3-7	0-0	0 5 5 1	0 9	1	1	0	1	0	22
5 Anah-Lee Cauley	16:05	3-4	0-0	0-0	0 1 1 4	2 6	1	3	0	0	0	2
32 Bella Runyan	23:43	2-5	0-0	0-0	2 2 4 1	0 4	2	1	2	1	0	0
14 Megan Olbrys	17:08	4-7	1-1	0-0	0 2 2 1	2 9	1	0	0	0	0	14
4 Kaitlyn Orihel	13:48	0-1	0-1	1-2	1 0 1 2	2 2	1	0	0	1	0	-2
21 Kylie Swider	02:11	0-0	0-0	0-0	0 0 0 0	0 0	0	0	0	0	0	1
Team					2 5 7		0					
Totals		28-58	9-20	7-8	9 23 32	18 12	72	14	8	8	4	3

Technical Fouls: NONE

Shooting By Period		
1 st FG	10-14	71.4%
3PT	5-6	83.3%
FT	0-0	0%
2 nd FG	5-18	27.8%
3PT	0-7	0.0%
FT	4-4	100%
3 rd FG	6-16	50.0%
3PT	1-4	25.0%
FT	2-2	100%
4 th FG	5-10	50.0%
3PT	3-3	100.0%
FT	1-2	50%
GM FG	28-58	48.3%
3PT	9-20	45.0%
FT	7-8	87.5%

Dead Ball Rebounds: 0-0

	USF	VIL
Biggest lead	0 (1 st 10:00)	24 (4 th 1:23)
Best Scoring Run	6 (3 rd 6:19)	10 (1 st 1:14)
Lead Changes	0	
Times Tied	0	
Time with Lead	00:00	39:31

Points from Turnovers	USF	VIL
Paint	28	26
Second Chance	4	8
Fast Breaks	4	5
Bench	2	20

Period by Period Scoring	1st	2nd	3rd	4th	TOT
USF	11	12	13	14	50
VIL	25	14	19	14	72

DEC. 2, 2022 | NO. 22/18 TEXAS | AUSTIN, TEXAS



Official Basketball Box Score - Final
South Fla. at Texas
12/02/22 Moody Center, Austin, TX
2022-23 Women's Basketball

Game Time: 6:00 PM
Game Duration: 1:58
Attendance: 5,021

Officials: Felicia Grinter, Maj Forsberg, Michael McConnell

South Fla. - 70

Record: 8-2

NO. Name	Min	FG	3P	FT	Rebounds	Fouls	TP	AS	TO	ST	Blocks	+/-
		M-A	M-A	M-A	OR DR TOT	PF FD					BS BA	
32 Dulcy Fankam Mendjiadeu	39:15	5-11	0-0	3-5	2 8 10	4 6	13	1	3	1	2	0
55 Carla Brito	F 32:37	3-3	1-1	0-0	1 3 4	1 1	7	1	3	1	0	7
3 Sammie Puiis	G 40:00	10-19	5-11	0-0	3 1 4 1	2 25	1	8	1	1	1	5
5 Elena Tsineke	G 38:34	9-17	2-3	2-2	0 5 5 3	4 22	5	5	4	1	0	7
22 Aerial Wilson	G 35:43	0-0	0-0	0-0	0 5 5 2	3 0	5	5	1	0	0	9
12 Marina Asensio	04:17	0-0	0-0	0-0	0 0 0 1	0 0	1	0	1	0	1	-4
20 Daniela Gonzalez	07:23	1-3	1-2	0-0	0 0 0 2	0 3	0	0	0	0	0	-2
10 Janette Aarnio	01:26	0-0	0-0	0-0	0 0 0 0	0 0	0	0	0	0	0	-2
14 Emma Johansson	00:45	0-0	0-0	0-0	0 0 0 0	0 0	0	0	0	0	0	-3
Team					1 3 4		0					
Totals		28-53	9-17	5-7	7 25 32	14 16	70	14	24	9	4	1

Technical Fouls: NONE

Shooting By Period		
1 st FG	10-16	62.5%
3PT	0-2	0.0%
FT	3-3	100%
2 nd FG	7-13	53.8%
3PT	5-6	83.3%
FT	0-0	0%
3 rd FG	5-12	41.7%
3PT	4-7	57.1%
FT	0-1	0%
4 th FG	6-12	50.0%
3PT	0-2	0.0%
FT	2-3	66.7%
GM FG	28-53	52.8%
3PT	5-17	52.9%
FT	5-7	71.4%

Dead Ball Rebounds: 0-1

Texas - 65

Record: 3-4

NO. Name	Min	FG	3P	FT	Rebounds	Fouls	TP	AS	TO	ST	Blocks	+/-
		M-A	M-A	M-A	OR DR TOT	PF FD					BS BA	
5 DeYona Gaston	F 26:44	7-13	0-0	0-0	5 3 8	4 1	14	0	0	0	0	4
23 Aaliyah Moore	F 31:06	6-11	0-0	1-3	2 6 8	0 3	13	3	2	2	0	-8
2 Shaylee Gonzales	G 34:36	6-10	0-1	0-0	5 6 11	1 0	12	2	1	1	1	0
3 Rori Harmon	G 35:18	5-13	2-2	1-4	1 1 2 3	5 13	4	5	3	0	0	1
11 Sonya Morris	G 20:29	2-9	1-2	0-0	1 1 2 2	1 5	1	4	4	0	0	-14
10 Shay Holle	24:55	1-7	1-3	0-0	1 1 2 3	3 1	2	0	0	0	0	4
32 Ndjakelanga Mwenentanda	03:15	0-0	0-0	1-2	0 0 0 0	0 1	1	0	1	0	0	0
14 Amina Muhammad	10:21	0-5	0-0	0-0	1 0 1 2	0 0	0	1	1	0	1	-6
20 Khadija Faye	13:16	1-2	0-0	2-2	1 2 3 1	2 4	0	0	1	0	0	-9
Team					1 0 1		0					
Totals		28-70	4-8	5-11	18 20 38	16 14	65	11	17	12	1	-5

Technical Fouls: NONE

Shooting By Period		
1 st FG	8-18	44.4%
3PT	1-2	50.0%
FT	1-2	50%
2 nd FG	6-18	33.3%
3PT	3-4	75.0%
FT	0-0	0%
3 rd FG	6-19	31.6%
3PT	0-2	0.0%
FT	4-7	57.1%
4 th FG	8-15	53.3%
3PT	0-0	0.0%
FT	0-2	0%
GM FG	28-70	40.0%
3PT	4-8	50.0%
FT	5-11	45.5%

Dead Ball Rebounds: 4-0

	USF	TEX
Biggest lead	11 (2 nd 3:27)	6 (1 st 3:13)
Best Scoring Run	8 (2 nd 9:04)	10 (4 th 6:23)
Lead Changes	12	
Times Tied	5	
Time with Lead	30:00	07:46

Points from Turnovers	USF	TEX
Paint	26	40
Second Chance	5	8
Fast Breaks	24	11
Bench	3	8

Period by Period Scoring	1st	2nd	3rd	4th	TOT
USF	23	19	14	14	70
TEX	18	15	16	16	65

DEC. 11, 2022 | AT NO. 8/10 NC STATE | RALEIGH, N.C.



Official Basketball Box Score - Final
South Fla. at NC State
12/11/22 Reynolds Coliseum, Raleigh
2022-23 Women's Basketball

Game Time: 2:00 PM
Game Duration: 1:43
Attendance: 5,369

Officials: Joseph Vassily, Jeffrey Smith, Teresa Luck

South Fla. - 57

Record: 8-3

NO. Name	Min	FG	3P	FT	Rebounds	Fouls	TP	AS	TO	ST	Blocks	+/-
		M-A	M-A	M-A	OR DR TOT	PF FD					BS BA	
32 Dulcy Fankam Mendjiadeu	35:55	5-16	0-0	0-0	6 12 18	3 3	10	0	1	1	2	-7
55 Carla Brito	F 33:27	5-13	1-5	0-0	1 6 7 3	0 11	1	1	0	0	3	-2
3 Sammie Puiis	G 38:48	5-14	2-6	2-2	2 3 5 1	4 14	1	5	1	0	0	-7
5 Elena Tsineke	G 38:05	7-19	2-4	1-2	4 4 8 4	3 17	3	0	3	3	2	-4
22 Aerial Wilson	G 35:58	1-3	0-1	0-0	1 4 5 2	3 2	5	3	2	0	0	5
14 Emma Johansson	04:05	1-1	1-1	0-0	0 1 1 0	0 3	0	0	0	0	0	-1
12 Marina Asensio	03:01	0-0	0-0	0-0	0 0 0 0	0 0	0	1	0	0	0	-8
20 Daniela Gonzalez	06:33	0-1	0-1	0-0	0 0 0 0	0 0	0	0	1	0	0	-6
2 Priscilla Williams	03:07	0-3	0-0	0-0	1 0 1 1	0 0	0	0	1	0	0	-5
10 Janette Aarnio	01:01	0-0	0-0	0-0	0 0 0 0	1 0	0	0	1	0	0	-5
Team					3 2 5		0					
Totals		24-70	6-18	3-4	18 32 50	17 13	57	10	16	5	8	-8

Technical Fouls: Coach 2nd 0:35

Shooting By Period		
1 st FG%	7-19	36.8%
3PT%	3-5	60.0%
FT%	0-0	0%
2 nd FG%	3-15	20.0%
3PT%	1-2	50.0%
FT%	1-2	50%
3 rd FG%	8-17	47.1%
3PT%	1-4	25.0%
FT%	0-0	0%
4 th FG%	6-19	31.6%
3PT%	1-7	14.3%
FT%	2-2	100%
GM FG%	24-70	34.3%
3PT%	6-18	33.3%
FT%	3-4	75.0%

DEC. 17, 2022 | LA SALLE | TAMPA, FLA.

Official Basketball Box Score - Final														
La Salle at South Fla.														
12/17/22 Yuengling Center, Tampa														
2022-23 Women's Basketball														
Game Time: 1:00 PM														
Game Duration: 1:47														
Attendance: 2,198														
Officials: Bruce Morris, Sal Eshe, Ashlee Goode														
La Salle - 50														
Record: 8-5														
NO. Name	Min	FG	3P	FT	Rebounds	Fouls	TP	AS	TO	ST	Blocks	BS	BA	+
15 Kayla Spruill	F 25:31	3-5	1-2	0-0	0 3 3 4	2 7	2	0	3	1	0	-4		
10 Claire Jacobs	G 24:47	4-14	1-5	1-1	2 2 4 5	2 10	1	3	0	0	0	-2		
12 Molly Masciantonio	G 26:45	1-4	1-1	1-2	0 3 3 2	2 4	1	2	2	0	0	-11		
14 Charity Shears	G 22:55	1-2	1-2	2-2	1 3 4 0	1 5	0	0	1	1	0	-14		
24 Amy Jacobs	G 20:23	0-6	0-5	0-0	1 3 4 2	0 0	0	1	3	1	0	-8		
2 Gabby Crawford	12:49	1-4	0-3	0-0	0 0 0 0	0 0	2	0	0	1	0	-21		
4 Fiona Connolly	09:32	1-2	0-0	0-0	0 1 1 1	0 1	2	0	0	1	0	-4		
13 Mia Jacobs	19:05	4-8	0-2	7-11	0 0 0 0	0 6	15	1	5	1	0	-1		
21 Jaye Haynes	16:49	1-3	0-0	0-0	0 1 1 0	0 0	2	1	1	1	0	-15		
25 Julie Jekot	08:35	0-1	0-0	0-0	1 1 2 1	1 0	0	0	0	0	0	-12		
11 Emma Egan	03:43	0-1	0-0	0-0	0 0 0 0	0 0	0	1	1	0	0	-10		
3 Emilee Tahata	03:56	0-1	0-0	0-0	0 0 0 0	0 0	0	0	0	0	0	-1		
20 Gabriela Falcao	03:30	1-2	1-1	0-0	0 0 0 0	0 0	3	0	0	0	0	-2		
Team					2 3 5	0	0	1						
Totals		17-53	5-21	11-16	7 20 27	15 15	50	8	16	11	2	4	-25	
Technical Fouls: 3														
Dead Ball Rebounds: 3:04														

South Fla. - 75														
Record: 10-3														
NO. Name	Min	FG	3P	FT	Rebounds	Fouls	TP	AS	TO	ST	Blocks	BS	BA	+
20 Daniela Gonzalez	F 20:10	1-5	0-2	1-3	0 4 4 1	2 3	1	0	2	1	0	10		
32 Dulcy Fankam Mendjiadeu	F 32:16	9-15	0-0	8-10	6 6 12	2 6	26	0	0	2	0	2 24		
55 Carla Brito	F 23:38	3-7	0-0	2-2	1 3 4 3	2 8	1	3	2	0	0	19		
5 Elena Tsineke	G 26:03	4-11	2-4	0-0	6 3 9 1	1 10	6	4	1	0	0	26		
22 Aerial Wilson	G 19:31	0-2	0-0	0-0	0 1 1 1	0 1	0	3	2	0	0	17		
14 Emma Johansson	09:04	0-2	0-2	0-0	0 1 1 0	0 0	1	0	0	0	0	31		
1 Maria Alvarez	14:52	0-5	0-5	0-0	0 1 1 2	1 0	2	1	0	0	0	5		
2 Priscilla Williams	12:47	4-6	4-6	0-0	0 3 3 1	0 12	0	3	0	1	0	-6		
3 Sammie Puiis	28:52	5-9	5-8	1-2	2 2 4 2	2 16	1	1	1	1	0	21		
12 Marina Asensio	08:11	0-0	0-0	0-0	0 2 2 1	0 0	4	2	0	0	0	8		
10 Janette Aarnio	04:36	0-0	0-0	0-0	0 0 0 1	0 0	0	1	0	0	0	0		
Team					4 5 9	0	0	1						
Totals		26-62	11-29	12-17	19 31 50	15 14	75	19	18	8	4	2 25		
Technical Fouls: NONE														
Dead Ball Rebounds: 2:0														

LAS		USF	
Biggest lead	0 (1 st 10:00)	25 (4 th 2:23)	
Best Scoring Run	8 (2 nd 9:25)	12 (2 nd 4:51)	
Lead Changes	0		
Times Tied	2		
Time with Lead	00:00	37:46	

Points from Turnovers		LAS	USF
Paint	22	30	
Second Chance	2	16	
Fast Breaks	2	8	
Bench	24	28	

Period by Period Scoring		1st	2nd	3rd	4th	TOT
LAS	9	19	10	12	50	
USF	12	24	17	22	75	

DEC. 20, 2022 | VS. NO. 3/4 OHIO STATE | SAN DIEGO, CALIF.



Official Basketball Box Score - Final

South Fla. at Ohio St.

12/20/22 Pechanga Arena, San Diego

2022-23 Women's Basketball

Game Time: 3:30 PM
Game Duration: 2:32
Attendance: 318

South Fla. - 86

Record: 10-4

Officials: Brian Garland, Doug Knight, Ry Seales

NO. Name	Min	FG M-A	3P M-A	FT M-A	Rebounds DR OR TOT	Fouls PF FO	TP	AS	TO	ST	Blocks BS BA	++
32 Dulcy Fankam Mendjiadeu	F 39:56	11-15	0-0	12-15	7 10 17	5 9	34	0	1	0	1 0	10
55 Carla Brito	F 17:06	3-6	0-2	0-0	2 3 5 4	0 6	1	3	2	0	3 -5	
3 Sammie Puiis	G 43:57	6-15	5-13	3-4	0 5 5 2	3 20	1	3	0	0	0 -4	
5 Elena Tsineke	G 43:21	6-15	0-3	3-4	1 1 2 2	1 25	2	9	1	0	0 2	
22 Aerial Wilson	G 18:35	0-0	0-0	1-4	0 2 2 5	5 1	3	2	0	0	0 10	
20 Daniela Gonzalez	24:53	2-4	0-0	4-6	3 3 6 3	4 8	1	1	1	0	1 5	
1 Maria Alvarez	26:25	0-0	0-0	2-2	0 1 1 3	2 2	3	2	0	0	0 -12	
14 Emma Johansson	02:28	0-0	0-0	0-0	0 0 0 0	1 1	0	0	0	0	0 4	
2 Priscilla Williams	03:45	0-2	0-0	0-0	0 0 0 0	0 0	0	0	0	0	0 -1	
0 Caitlin McGee	04:34	0-2	0-0	0-2	0 0 0 0	1 1	0	0	0	0	0 -14	
Team					2 1 3	0	0	0				
Totals		28-59	5-18	25-37	15 26 41	25 27	86	11	21	4	2 8	-2

Technical Fouls: NONE

Dead Ball Rebounds: 7:0

Shooting By Period

1 st FGM	10-14	71.4%
3PT	1-4	25.0%
FT	0-0	0%
2 nd FGM	5-11	45.5%
3PT	1-4	100.0%
FT	7-13	53.8%
3 rd FGM	6-17	35.3%
3PT	2-8	25.0%
FT	23	66.7%
4 th FGM	6-13	46.2%
3PT	1-5	20.0%
FT	7-11	63.6%
OTFGM	1-4	25.0%
3PT	0-0	0.0%
FT	9-10	90%
GM FGM	28-59	47.5%
3PT	5-18	27.8%
FT	25-37	67.6%

Ohio St. - 88													
Record: 12-0													
Dead Ball Rebounds: 7.0													
Shooting By Period													
NO. Name	Min	FG M-A	3P M-A	FT M-A	Rebounds OR DR TOT	Fouls PF FD	TP	AS	TO	ST	Blocks BS BA	+/-	
23 Rebeka Mikulasikova	F 29:16	1-8	0-5	0-0	2 5 7 5	1 1 2	4	1	1	0	1	-21	1 st FG% 4-16 25.0%
32 Cottie McMahon	F 41:02	10-18	0-2	10-11	1 4 5 3	9 39	3	4	3	1	0	10	FT% 0-5 0.0%
0 Madison Greene	G 32:25	5-12	2-4	2-2	2 0 2 4	2 14	1	4	2	0	0	-8	FT% 3-3 100%
2 Taylor Thierry	G 36:51	9-11	0-0	5-10	3 3 6 4	8 23	2	0	1	1	0	7	2 nd FG% 6-16 37.5%
24 Taylor Mikesell	G 42:04	2-13	1-7	3-4	0 3 3 3	2 2	8	1	1	3	3	0	FT% 2-5 40%
1 Rikki Harris	24:15	2-5	1-2	2-4	4 1 5 5	2 7	1	1	0	1	0	8	3 rd FG% 4-13 30.8%
22 Eboni Walker	03:57	1-1	0-0	0-0	0 0 0 0	0 0	2	0	0	0	1	0	FT% 1-6 16.7%
5 Emma Shumate	03:41	0-1	0-0	0-0	1 0 1 0	0 0	0	0	0	0	1	0	FT% 1-70 70%
3 Heyvonne Bristow	10:41	0-1	0-0	2-2	0 1 1 4	1 2	0	1	0	0	0	12	4 th FG% 11-17 64.7%
12 Mya Perry	00:48	0-0	0-0	0-0	0 0 0 0	0 0	0	0	0	0	0	-2	FT% 1-4 25.0%
Team					4 4 8	0	0	1					FT% 6-6 100%
Totals		30-70	4-20	24-33	17 21 38	28 25	88	13	13	10	8 2	2	-OTFG% 5-8 62.5%
Technical Fouls:Coach 1 st 02:20													
FT% 1-1 100.0%													
FT% 2-4 50%													
GMFG% 30-70 42.9%													
FT% 4-20 20.0%													
FT% 24-33 72.7%													
Dead Ball Rebounds:6.0													

JAN. 3, 2023 | TEMPLE | TAMPA, FLA.



Official Basketball Box Score - Final
Temple at South Fla.
01/03/23 Yuengling Center, Tampa
2022-23 Women's Basketball

Game Time: 5:00 PM
Game Duration: 1:47
Attendance: 2,084

Officials:

Temple - 55

Record: 6-8 (1-1)

Team - 1													
Season 2023-2024													
NO. Name	Min	FG	3P	FT	Rebounds	Fouls	TP	AS	TO	ST	Blocks	+/	
		M-A	M-A	M-A	OR DR TOT	PF					BS BA		
11 Caranda Perea	F 22:04	2-2	0-0	0-0	1 4 5	2 0	4	2	1	0	2	0	-10
25 Denise Solis	F 29:42	3-4	1-1	0-1	1 0 1	4 2	7	0	0	0	2	0	-21
1 Jasha Clinton	G 33:05	5-13	0-1	4-7	1 3 4	2 4	14	3	7	3	0	0	-19
2 Aleah Nelson	G 34:33	5-12	2-8	1-2	0 0 0	2 0	13	2	2	0	1	0	-20
22 Tarrionna Gary	G 13:23	1-6	1-3	0-0	0 2 2	3 0	3	1	1	1	0	0	-6
5 Tiara East	16:17	2-7	0-0	0-0	2 3 5	2 2	4	0	1	1	0	1	-14
14 Ines Piper	12:12	1-3	0-0	0-0	1 0 1	0 0	2	0	1	0	0	0	-6
10 Anyia Gourdeine	26:31	4-13	0-1	0-0	3 3 6	1 0	8	0	2	1	0	0	-12
42 Brittany Garner	10:18	0-0	0-0	0-0	1 1 3	0 0	0	1	0	0	2	0	-1
13 Kourtney Wilson	01:55	0-0	0-0	0-0	0 0 0	0 0	0	0	2	0	0	0	-1
Team					3 2 5		0		1				
Totals		23-60	4-14	5-10	12 18 30	19 8	55	9	18	8	6 5	1	-22

Technical Fouls: NONE

Shooting By Period	1st	2nd	3rd	4th	GM
FG%	7-13 53.8%	10-23 43.5%	11-23 47.8%	11-23 47.8%	40-60 66.7%
3PT%	2-3 66.7%	1-3 33.3%	1-3 33.3%	1-3 33.3%	5-12 41.7%
FT%	0-1 0%	4-7 57.1%	1-2 50%	0-0 0%	5-10 50%
GM FG%	23-60 38.3%	4-14 28.6%	5-10 50.0%		

Dead Ball Rebounds: 4-0

South Fla. - 77

Record: 13-4 (2-0)

NO. Name	Min	FG	3P	FT	Rebounds	Fouls	TP	AS	TO	ST	Blocks	+/
		M-A	M-A	M-A	OR DR TOT	PF					BS BA	
32 Dulcy Fankam Mendjiadeu	F 29:51	5-12	0-0	6-6	4 9 13	2 7	16	2	3	1	2 4	15
55 Carla Brito	F 24:41	2-7	0-0	0-0	2 2 4	0 0	4	3	1	1	1 2	15
3 Sammie Puiis	G 31:42	7-14	3-8	0-0	1 0 1	0 1	17	1	1	2	0 0	21
5 Elena Tsineke	G 35:44	10-17	2-4	5-6	1 0 1	1 5	27	1	0	1	0 0	21
22 Aerial Wilson	G 22:14	0-0	0-0	0-0	0 0 0	1 2	0	4	1	1	0 0	15
14 Emma Johansson	10:09	0-2	0-1	1-2	0 2 0	0 1	1	0	0	0	1 0	7
12 Marina Asensio	08:08	0-0	0-0	0-0	0 2 2	1 0	0	2	5	0	0 0	3
20 Daniela Gonzalez	15:19	2-4	0-2	2-2	4 2 6	0 0	2	6	0	0	1 0	7
1 Maria Alvarez	09:38	2-2	1-1	0-0	0 0 0	0 1	5	2	0	0	0 0	4
2 Priscilla Williams	07:22	0-1	0-1	0-0	0 1 1	1 0	0	1	1	0	0 0	-1
10 Janette Aarnio	05:12	0-1	0-0	1-2	0 1 1	2 1	1	0	1	1	0 0	3
Team					3 7 10		0		0			
Totals		28-60	6-17	15-18	15 26 41	9 19	77	16	13	8	5 6	22

Technical Fouls: Williams 2nd 4th 16

Shooting By Period	1st	2nd	3rd	4th	GM
FG%	6-15 40.0%	10-23 43.5%	11-23 47.8%	11-23 47.8%	40-60 66.7%
3PT%	3-8 37.5%	1-3 33.3%	1-3 33.3%	1-3 33.3%	5-12 41.7%
FT%	0-0 0%	4-7 57.1%	1-2 50%	0-0 0%	5-10 50%
GM FG%	28-60 46.7%	6-17 35.3%	15-18 83.3%		

Dead Ball Rebounds: 2-0

	TEM	USF
Biggest lead	3 (2 nd 3:51)	22 (4 th 1:34)
Best Scoring Run	8 (1 st 0:22)	8 (2 nd 0:25)
Lead Changes	8	3
Times Tied	3	0
Time with Lead	03:29	34:21

Points from Turnovers	TEM	USF
Paint	24	34
Second Chance	7	13
Fast Breaks	14	4
Bench	14	13

Period by Period Scoring	1st	2nd	3rd	4th	TOT
TEM	16	14	16	9	55
USF	15	18	26	18	77

JAN. 7, 2023 | AT WICHITA STATE | WICHITA, KAN.



Official Basketball Box Score - Final
South Fla. at Wichita St.
01/07/23 Charles Koch Arena, Wichita, Kan.
2022-23 Women's Basketball

Game Time: 2:00 PM
Game Duration: 1:50
Attendance: 1,561

Officials: Puatari Spurlock-Welsh, Eric Brewton, Tom Darsner

South Fla. - 69

Record: 14-4 (3-0)

NO. Name	Min	FG	3P	FT	Rebounds	Fouls	TP	AS	TO	ST	Blocks	+/
		M-A	M-A	M-A	OR DR TOT	PF					BS BA	
32 Dulcy Fankam Mendjiadeu	F 20:09	3-6	0-0	3-4	0 7 7	3 3	9	0	2	1	0 1	30
55 Carla Brito	F 34:36	5-8	1-1	0-0	1 2 3	2 3	11	2	2	2	0 0	24
3 Sammie Puiis	G 34:09	7-16	4-11	8-9	0 6 6	0 3	26	1	2	0	0 0	23
5 Elena Tsineke	G 28:58	6-10	2-4	2-3	0 0 0	0 3	16	2	3	0	0 0	24
22 Aerial Wilson	G 31:53	0-0	0-0	0-0	0 2 0	0 1	0	9	1	2	0 0	24
14 Emma Johansson	18:51	0-0	0-0	2-4	2 4 6	5 3	2	0	0	1	4 0	-10
2 Priscilla Williams	09:25	0-3	0-1	2-2	0 0 0	0 2	2	0	2	1	1 0	-3
20 Daniela Gonzalez	03:15	0-0	0-0	1-3	0 0 0	0 0	1	1	0	0	1 0	4
1 Maria Alvarez	10:46	0-1	0-1	0-0	0 0 0	0 0	0	2	0	0	0 0	0
12 Marina Asensio	04:49	1-2	0-1	0-0	0 2 2	0 0	2	0	1	0	0 0	0
10 Janette Aarnio	03:09	0-0	0-0	0-0	0 0 0	0 0	0	0	0	0	0 0	-2
Team					0 0 0		0		1			
Totals		22-47	7-19	18-25	3 23 26	13 19	69	16	14	7	6 1	23

Technical Fouls: NONE

Shooting By Period	1st	2nd	3rd	4th	GM
FG%	4-10 40.0%	10-23 43.5%	11-23 47.8%	11-23 47.8%	40-60 66.7%
3PT%	1-3 33.3%	5-8 62.5%	5-10 50.0%	5-10 50.0%	16-31 51.6%
FT%	3-4 75.0%	2-2 100%	3-4 75.0%	3-4 75.0%	11-13 84.6%
GM FG%	22-47 46.8%	7-19 36.8%	18-25 72.0%		

Dead Ball Rebounds: 7-5

Wichita St. - 46

Record: 11-5 (1-2)

NO. Name	Min	FG	3P	FT	Rebounds	Fouls	TP	AS	TO	ST	Blocks	+/
		M-A	M-A	M-A	OR DR TOT	PF					BS BA	
24 Trajatta Colbert	F 15:42	1-5	0-0	0-0	3 6 9	4 0	2	0	2	0	1 0	-12
35 Jane Asinde	F 32:54	8-12	1-1	0-0	3 6 9	2 2	17	0	2	1	0 0	-20
1 DJ McCarthy	G 14:32	2-7	0-1	0-0	0 0 0	2 0	4	1	1	1	0 0	-17
10 Curtiss Dean	G 18:10	0-6	0-0	1-1	2 2 2	2 0	1	3	1	0	1	-11
20 Shamayah Duncan	G 24:55	1-8	1-4	2-2	1 0 1	3 1	5	0	1	1	0 2	-20
23 Daniela Ables	25:46	5-12	0-0	4-7	2 2 4	3 8	14	0	2	3	0 2	-11
4 Nhug Bosch Duran	27:54	0-2	0-1	0-0	0 1 1	0 0	0	1	2	0	0 1	-9
3 Omella Niankan	13:50	0-0	0-0	0-0	1 1 2	1 0	0	1	0	1	0 0	-2
45 Jeniah Thompson	15:40	2-6	0-0	0-0	2 2 2	2 0	4	2	3	0	0 0	-4
13 Ella Anciaux	00:49	0-0	0-0	0-0	0 0 0	0 0	0	0	0	0	0 0	-3
0 Anyia Bell	09:48	0-3	0-1	0-0	1 0 1	0 0	0	0	0	0	0 0	-6
Team					0 0 0		0		2			
Totals		19-61	2-8	6-9	12 19 31	21 13	46	6	18	8	1 6	-23

Technical Fouls: Coach 4th 6th 17th Coach 4th 6th 17th

Shooting By Period	1st	2nd	3rd	4th	GM
FG%	5-15 33.3%	10-23 43.5%	11-23 47.8%	11-23 47.8%	40-60 66.7%
3PT%	0-2 0.0%	5-8 62.5%	5-10 50.0%	5-10 50.0%	16-31 51.6%
FT%	2-2 100%	3-4 75.0%	3-4 75.0%	3-4 75.0%	11-13 84.6%
GM FG%	19-61 31.1%	2-8 25.0%	6-9 66.7%		

Dead Ball Rebounds: 5-3

	USF	WSU
Biggest lead	25 (4 th 4:19)	4 (2 nd 1:13)
Best Scoring Run	10 (3 rd 7:40)	6 (2 nd 7:49)
Lead Changes	7	4
Times Tied	6	3
Time with Lead	31:07	03:59

Points from Turnovers	USF	WSU
Paint	24	32
Second Chance	4	11
Fast Breaks	2	3
Bench	7	18

Period by Period Scoring	1st	2nd	3rd	4th	TOT
USF	14	17	25	13	69
WSU	10	20	6	10	46

JAN. 11, 2023 | MEMPHIS | TAMPA, FLA.



Official Basketball Box Score - Final
Memphis at South Fla.
01/11/23 Yuengling Center, Tampa
2022-23 Women's Basketball

Game Time: 7:00 PM
Game Duration: 1:48
Attendance: 2,314

Officials: Scott Yarborough, Meadow Overstreet, Salf Escho

Memphis - 45

Record: 9-8 (1-3)

NO. Name	Min	FG	3P	FT	Rebounds	Fouls	TP	AS	TO	ST	Blocks	+/
		M-A	M-A	M-A	OR DR TOT	PF					BS BA	
1 Hannah Riddick	F 27:59	4-4	0-0	2-2	1 3 4	2 3	10	1	2	4	2 0	-10
34 Destiny Thomas	C 29:13	3-4	0-0	1-2	4 5 9	3 1	7	0	0	0	0 0	-18
2 Madison Griggs	G 33:24	2-11	0-8	0-0	0 1 1	1 1	4	1	1	1	0 0	-13
5 Emari Jefferson	G 25:37	4-9	0-0	2-3	2 4 6	3 5	10	2	3	1	0 0	-6
23 Jamirah Shutes	G 31:03	3-15	1-5	0-0	0 2 2	4 0	7	0	4	1	0 0	-7
0 Destyne Jackson	15:36	0-2	0-1	0-0	0 1 1	1 0	0	0	2	1	0 0	-20
11 Tanyuel Welch	09:40	1-4	0-0	0-0	0 0 0	0 0	2	0	0	0	0 0	-6
20 Jada Wright	10:19	1-3	0-0	1-1	2 0 2	0 1	3	1	1	1	0 0	-5
53 Lanetta Williams	12:01	1-5	0-0	0-0	0 2 2	1 0	2	0	0	0	0 0	-3
3 Shelby Brown	04:40	0-0	0-0	0-0	0 1 1	1 0	0	0	1	0	0 0	-1
24 Makaiya Brooks	00:25	0-0	0-0	0-0	0 0 0	0 0	0	0	0	0	0 0	0
35 Aliyah Green	00:03	0-0	0-0	0-0	0 0 0	0 0	0	0	0	0	0 0	0
Team					1 4 5		0		2			
Totals		19-57	1-14	6-8	11 22 33	16 11	45	5	16	9	2 0	-13

Technical Fouls: NONE

Shooting

JAN. 18, 2023 | AT HOUSTON | HOUSTON, TEXAS



Official Basketball Box Score - Final
South Fla. at Houston
01/18/23 Fertitta Center, Houston
2022-23 Women's Basketball

Game Time: 7:00 PM
Game Duration: 2:59
Attendance: 633

South Fla. - 58
Record: 17-4 (6-0)

NO.	Name	Min	FG M-A	3P M-A	FT M-A	Rebounds OR DR TOT	Fouls PF FD	TP	AS	TO	ST	Blocks BS BA	+/-
32	Dulcy Fankam Mendjadjou	40:00	9-13	0-0	4-5	3 14 17	1 6	22	2	5	2	0 0	2
55	Carla Brito	F 07:57	1-2	0-0	0-0	0 2 2	1 1	2	0	4	0	0 0	4
3	Sammie Pulsis	G 37:44	4-13	3-9	3-4	1 2 3	2 7	14	3	3	0	0 1	4
5	Elena Tsineke	G 40:00	5-16	0-4	3-8	4 6 10	1 5	13	3	4	1	1 2	2
22	Aerial Wilson	G 32:56	0-0	0-0	1-2	0 4 4	3 3	1	4	2	1	1 0	4
20	Daniela Gonzalez	32:03	2-4	1-2	0-0	1 4 5	2 0	5	2	1	0	2 0	-2
1	Maria Alvarez	09:20	0-0	0-0	1-2	0 2 2	0 1	1	1	0	0	0 0	-4
Team						4 2 6		0		4			
Totals			21-48	4-15	12-21	13 36 49	10 23	58	15	23	4	4 3	2

Technical Fouls:NONE

Shooting By Period

1st FG% 6-11 54.5%
3PT% 2-4 50.0%
FT% 2-4 50%

2nd FG% 4-11 36.4%
3PT% 0-2 0.0%
FT% 3-4 75%

3rd FG% 7-15 46.7%
3PT% 2-6 33.3%
FT% 3-7 42.9%

4th FG% 4-11 36.4%
3PT% 0-3 0.0%
FT% 4-6 66.7%
GM FG% 21-48 43.8%
3PT% 4-15 26.7%
FT% 12-21 57.1%

Dead Ball Rebounds: 3, 0

Houston - 56
Record: 6-12 (3-2)

NO.	Name	Min	FG M-A	3P M-A	FT M-A	Rebounds OR DR TOT	Fouls PF FD	TP	AS	TO	ST	Blocks BS BA	+/-
1	Bria Patterson	F 26:31	1-7	0-1	0-0	2 4 6	4 0	2	1	1	1	1 0	-4
30	Talyana Hill	F 21:00	1-2	0-0	0-2	1 2 3	4 2	2	0	0	2	0 0	2
34	Kamryn Jones	F 25:20	1-2	0-0	0-0	0 2 2	4 0	2	0	1	0	2 0	0
10	Britney Onyeje	G 33:05	3-14	1-9	3-3	1 5 6	2 1	10	1	1	3	0 0	3
14	Laila Blair	G 36:37	9-25	3-9	1-1	1 2 3	2 1	22	3	1	0	0 2	-5
2	Tiara Young	26:02	6-16	0-1	4-6	0 1 1	2 5	16	0	1	1	0 2	4
22	Avalon Miller	11:27	0-0	0-0	0-0	3 0 3	3 1	0	1	1	2	0 0	-5
4	Tae'Ior Purvis	12:25	1-1	0-0	0-0	0 1 1	0 0	2	1	2	0	0 0	-6
33	Logyn McNeil	07:33	0-0	0-0	0-0	0 0 0	2 0	0	0	0	1	0 0	1
Team						4 3 7		0		1			
Totals			22-67	4-20	8-12	12 20 32	23 10	56	7	9	10	3 4	-2

Technical Fouls:NONE

Shooting By Period

1st FG% 3-15 20.0%
3PT% 1-4 25.0%
FT% 1-2 50%

2nd FG% 6-17 35.3%
3PT% 1-6 16.7%
FT% 2-2 100%

3rd FG% 4-17 23.5%
3PT% 0-5 0.0%
FT% 2-3 66.7%

4th FG% 9-18 50.0%
3PT% 2-5 40.0%
FT% 3-5 60%
GM FG% 22-67 32.8%
3PT% 4-20 20.0%
FT% 8-12 66.7%

Dead Ball Rebounds: 1, 0

	USF	HOU
Biggest lead	16 (3 rd 3:15)	5 (1 st 7:00)
Best Scoring Run	12 (1 st 2:58)	8 (2 nd 6:02)
Lead Changes	1	
Times Tied	0	
Time with Lead	35:01	02:40

Points from	USF	HOU
Turnovers	10	21
Paint	26	30
Second Chance	10	8
Fast Breaks	2	9
Bench	6	18

Period by Period Scoring	1st	2nd	3rd	4th	TOT
USF	16	11	19	12	58
HOU	8	15	10	23	56

JAN. 22, 2023 | CENTRAL FLORIDA | TAMPA, FLA.

JAN. 25, 2023 | AT TULSA | TULSA, OKLA.

JAN. 28, 2023 | AT MEMPHIS | MEMPHIS, TENN.



2022-23 South Fla. Women's Basketball Combined Team Statistics All games

Page 1/1
as of Jan 19, 2023

Game Records

Record	Overall	Home	Away	Neutral
ALL GAMES	17-4	10-0	5-1	2-3
CONFERENCE	6-0	3-0	3-0	0-0
NON-CONFERENCE	11-4	7-0	2-1	2-3

Score by Periods

Team	1st	2nd	3rd	4th	OT	TOT
South Fla.	358	312	413	356	15	1454
Opponents	281	307	284	338	16	1226

Team Box Score

No.	Player				Total		3-Point		F-Throw		Rebounds											
		GP-GS	MIN	AVG	FG-FGA	FG%	3FG-3FGA	3FG%	FT-FTA	FT%	OFF	DEF	TOT	AVG	PF	DQ	A	TO	BLK	STL	PTS	AVG
5	TSINEKE, Elena	20-20	691:13	34.6	127-281	.452	31-76	.408	55-74	.743	33	37	70	3.5	40	0	62	68	9	18	340	17.0
3	PUISIS, Sammie	21-20	738:15	35.2	114-280	.407	66-174	.379	49-53	.925	26	64	90	4.3	23	0	29	47	2	10	343	16.3
32	FANKAM MENDJIADU, Dulcy	21-21	680:57	32.4	134-227	.590	0-0	.000	73-99	.737	84	176	260	12.4	65	3	20	53	20	23	341	16.2
55	BRITO, Carla	21-21	548:07	26.1	74-165	.448	8-28	.286	25-36	.694	34	82	116	5.5	31	0	29	48	5	22	181	8.6
20	GONZALEZ, Daniela	21-1	334:17	15.9	28-70	.400	8-22	.364	18-28	.643	29	40	69	3.3	29	0	9	10	6	6	82	3.9
1	ALVAREZ, Maria	10-0	119:50	12.0	8-23	.348	6-18	.333	8-9	.889	1	6	7	0.7	8	0	15	6	2	0	30	3.0
2	WILLIAMS, Priscilla	14-0	99:19	7.1	10-39	.256	8-20	.400	7-10	.700	1	16	17	1.2	9	0	7	12	4	2	35	2.5
22	WILSON, Aerial	21-21	576:04	27.4	13-48	.271	4-22	.182	6-17	.353	5	51	56	2.7	35	2	92	38	7	19	36	1.7
14	JOHANSSON, Emma	20-0	169:44	8.5	10-21	.476	3-8	.375	9-16	.563	8	29	37	1.9	33	1	7	9	11	4	32	1.6
10	AARNIO, Janette	16-1	119:32	7.5	7-18	.389	1-4	.250	8-10	.800	1	5	6	0.4	9	0	12	10	1	4	23	1.4
12	ASENSIO, Marina	18-0	166:51	9.3	4-22	.182	1-13	.077	2-2	1.000	3	19	22	1.2	14	0	28	17	0	7	11	0.6
0	MC GEE, Caitlin	2-0	05:53	2.9	0-2	.000	0-0	.000	0-2	.000	0	1	1	0.5	1	0	0	0	1	0	0	0.0
Team											46	61	107					13				
Total		21	4250		529-1196	.442	136-385	.353	260-356	.730	271	587	858	40.9	297	6	310	331	68	115	1454	69.2
Opponents		21	4250		460-1239	.371	105-366	.287	201-291	.691	219	427	646	30.8	368	8	207	289	58	156	1226	58.4

Team Statistics

	USF	OPP
Scoring	1454	1226
Points per game	69.2	58.4
Scoring margin	+10.9	-
Field goals-att	529-1196	460-1239
Field goal pct	.442	.371
3 point fg-att	136-385	105-366
3-point FG pct	.353	.287
3-pt FG made per game	6.5	5.0
Free throws-att	260-356	201-291
Free throw pct	.730	.691
F-Throws made per game	12.4	9.6
Rebounds	858	646
Rebounds per game	40.9	30.8
Rebounding margin	+10.1	-
Assists	310	207
Assists per game	14.8	9.9
Turnovers	331	289
Turnovers per game	15.8	13.8
Turnover margin	-2.0	-
Assist/turnover ratio	0.9	0.7
Steals	115	156
Steals per game	5.5	7.4
Blocks	68	58
Blocks per game	3.2	2.8
Winning streak	7	-
Home win streak	10	-
Attendance	26891	12937
Home games-Avg/Game	10-2689	6-2156
Neutral site-Avg/Game	-	5-288

Team Results

Date	Opponent		Score	Att.
11/07/2022	Morehead St.	W	87-40	4046
11/11/2022	Florida A&M	W	90-50	1821
11/13/2022	Jacksonville	W	70-59	2327
11/16/2022	Alabama	W	67-59	2224
11/20/2022	at TCU	W	66-59	0
11/22/2022	New Hampshire	W	75-57	1888
11/25/2022	vs Georgia Tech	W	63-50	275
11/26/2022	vs Michigan	L	58-63	297
11/27/2022	vs Villanova	L	50-72	247
12/02/2022	at Texas	W	70-65	5021
12/11/2022	at NC State	L	57-65	5269
12/14/2022	Marshall	W	77-68	5573
12/17/2022	La Salle	W	75-50	2108
12/20/2022	vs Ohio St.	Lot	86-88	318
12/21/2022	vs Arkansas	Wot	66-65	303
12/30/2022	at Tulane	W	69-61	453
01/03/2023	Temple	W	77-55	2084
01/07/2023	at Wichita St.	W	69-46	1561
01/11/2023	Memphis	W	58-45	2314
01/14/2023	Tulane	W	66-53	2506
01/18/2023	at Houston	W	58-56	633



2022-23 South Fla. Women's Basketball Combined Team Statistics In Conference games

Page 1/1
as of Jan 19, 2023

Game Records

Record	Overall	Home	Away	Neutral
ALL GAMES	6-0	3-0	3-0	0-0
CONFERENCE	6-0	3-0	3-0	0-0
NON-CONFERENCE	0-0	0-0	0-0	0-0

Score by Periods

Team	1st	2nd	3rd	4th	OT	TOT
South Fla.	98	79	132	88	0	397
Opponents	76	93	65	82	0	316

Team Box Score

No.	Player				Total		3-Point		F-Throw		Rebounds													
		GP-GS	MIN	AVG	FG-FGA	FG%	3FG-3FGA	3FG%	FT-FTA	FT%	OFF	DEF	TOT	AVG	PF	DQ	A	TO	BLK	STL	PTS	AVG		
3	PUISIS, Sammie	6-6	217:17	36.2	36-89	.404	20-54	.370	17-19	.895	6	20	26	4.3	5	0	10	11	1	3	109	18.2		
5	TSINEKE, Elena	6-6	216:18	36.1	39-79	.494	9-25	.360	22-31	.710	11	12	23	3.8	14	0	14	17	1	3	109	18.2		
32	FANKAM MENDJIJADEU, Dulcy	6-6	205:16	34.2	33-61	.541	0-0	.000	22-27	.815	20	61	81	13.5	14	0	8	20	3	10	88	14.7		
55	BRITO, Carla	6-6	136:13	22.7	18-46	.391	2-5	.400	2-5	.400	8	16	24	4.0	6	0	10	12	1	4	40	6.7		
20	GONZALEZ, Daniela	6-0	101:37	16.9	7-18	.389	2-7	.286	4-7	.571	7	14	21	3.5	5	0	3	1	3	1	20	3.3		
1	ALVAREZ, Maria	6-0	53:23	8.9	4-9	.444	2-5	.400	3-4	.750	0	2	2	0.3	2	0	8	1	0	0	13	2.2		
22	WILSON, Aerial	6-6	184:02	30.7	3-9	.333	1-5	.200	1-3	.333	1	14	15	2.5	9	0	29	9	1	8	8	1.3		
12	ASENSIO, Marina	5-0	21:50	4.4	2-3	.667	0-1	.000	0-0	.000	0	4	4	0.8	1	0	2	6	0	0	4	0.8		
14	JOHANSSON, Emma	5-0	33:45	6.8	0-3	.000	0-1	.000	3-6	.500	2	6	8	1.6	6	1	0	0	5	1	3	0.6		
10	AARNIO, Janette	2-0	08:21	4.2	0-1	.000	0-0	.000	1-2	.500	0	1	1	0.5	2	0	0	1	0	1	1	0.5		
2	WILLIAMS, Priscilla	4-0	21:59	5.5	0-6	.000	0-4	.000	2-2	1.000	0	2	2	0.5	1	0	1	5	2	1	2	0.5		
Team											15	15	30					7						
Total		6	1200		142-324	.438	36-107	.336	77-106	.726	70	167	237	39.5	65	1	85	90	17	32	397	66.2		
Opponents		6	1200		128-355	.361	21-91	.231	39-58	.672	62	122	184	30.7	108	0	54	87	15	44	316	52.7		

Team Statistics

	USF	OPP
Scoring	397	316
Points per game	66.2	52.7
Scoring margin	+13.5	-
Field goals-att	142-324	128-355
Field goal pct	.438	.361
3 point fg-att	36-107	21-91
3-point FG pct	.336	.231
3-pt FG made per game	6.0	3.5
Free throws-att	77-106	39-58
Free throw pct	.726	.672
F-Throws made per game	12.8	6.5
Rebounds	237	184
Rebounds per game	39.5	30.7
Rebounding margin	+8.8	-
Assists	85	54
Assists per game	14.2	9.0
Turnovers	90	87
Turnovers per game	15.0	14.5
Turnover margin	-0.5	-
Assist/turnover ratio	0.9	0.6
Steals	32	44
Steals per game	5.3	7.3
Blocks	17	15
Blocks per game	2.8	2.5
Winning streak	6	-
Home win streak	3	-
Attendance	6904	2647
Home games-Avg/Game	3-2301	3-882
Neutral site-Avg/Game	-	0-0

Team Results

Date	Opponent		Score	Att.
12/30/2022	at Tulane	W	69-61	453
01/03/2023	Temple	W	77-55	2084
01/07/2023	at Wichita St.	W	69-46	1561
01/11/2023	Memphis	W	58-45	2314
01/14/2023	Tulane	W	66-53	2506
01/18/2023	at Houston	W	58-56	633



2022-23 South Fla. Women's Basketball Combined Team Statistics Home games

Page 1/1
as of Jan 15, 2023

Game Records

Record	Overall	Home	Away	Neutral
ALL GAMES	10-0	10-0	0-0	0-0
CONFERENCE	3-0	3-0	0-0	0-0
NON-CONFERENCE	7-0	7-0	0-0	0-0

Score by Periods

Team	1st	2nd	3rd	4th	OT	TOT
South Fla.	168	180	206	188	0	742
Opponents	125	136	126	149	0	536

Team Box Score

No.	Player				Total		3-Point		F-Throw		Rebounds											
		GP-GS	MIN	AVG	FG-FGA	FG%	3FG-3FGA	3FG%	FT-FTA	FT%	OFF	DEF	TOT	AVG	PF	DQ	A	TO	BLK	STL	PTS	AVG
3	PUISIS, Sammie	10-9	325:58	32.6	58-128	.453	37-83	.446	18-19	.947	9	31	40	4.0	12	0	15	14	1	5	171	17.1
32	FANKAM MENDJIADU, Dulcy	10-10	314:57	31.5	65-100	.650	0-0	.000	37-49	.755	41	71	112	11.2	23	0	15	23	11	14	167	16.7
5	TSINEKE, Elena	9-9	282:23	31.4	52-109	.477	14-30	.467	21-28	.750	16	13	29	3.2	16	0	36	21	1	6	139	15.4
55	BRITO, Carla	10-10	271:06	27.1	41-85	.482	3-11	.273	16-25	.640	19	43	62	6.2	12	0	17	28	2	13	101	10.1
20	GONZALEZ, Daniela	10-1	157:43	15.8	15-34	.441	5-13	.385	10-15	.667	14	21	35	3.5	9	0	4	4	1	4	45	4.5
2	WILLIAMS, Priscilla	7-0	64:05	9.2	9-24	.375	7-16	.438	3-6	.500	0	15	15	2.1	6	0	6	7	3	1	28	4.0
1	ALVAREZ, Maria	5-0	48:33	9.7	6-13	.462	4-11	.364	2-2	1.000	0	2	2	0.4	4	0	7	2	1	0	18	3.6
10	AARNIO, Janette	8-1	77:27	9.7	7-17	.412	1-4	.250	8-10	.800	1	3	4	0.5	6	0	8	8	1	4	23	2.9
22	WILSON, Aerial	10-10	260:07	26.0	8-31	.258	2-15	.133	4-9	.444	3	25	28	2.8	7	0	44	16	5	9	22	2.2
14	JOHANSSON, Emma	10-0	91:52	9.2	6-13	.462	2-6	.333	5-6	.833	4	16	20	2.0	17	0	4	6	6	2	19	1.9
12	ASENSIO, Marina	10-0	105:50	10.6	3-18	.167	1-12	.083	2-2	1.000	3	12	15	1.5	9	0	22	14	0	3	9	0.9
Team											19	39	58					4				
Total		10	2000		270-572	.472	76-201	.378	126-171	.737	129	291	420	42.0	121	0	178	147	32	61	742	74.2
Opponents		10	2000		201-567	.354	56-193	.290	78-119	.655	96	188	284	28.4	173	5	91	154	20	68	536	53.6

Team Statistics

	USF	OPP
Scoring	742	536
Points per game	74.2	53.6
Scoring margin	+20.6	-
Field goals-att	270-572	201-567
Field goal pct	.472	.354
3 point fg-att	76-201	56-193
3-point FG pct	.378	.290
3-pt FG made per game	7.6	5.6
Free throws-att	126-171	78-119
Free throw pct	.737	.655
F-Throws made per game	12.6	7.8
Rebounds	420	284
Rebounds per game	42.0	28.4
Rebounding margin	+13.6	-
Assists	178	91
Assists per game	17.8	9.1
Turnovers	147	154
Turnovers per game	14.7	15.4
Turnover margin	+0.7	-
Assist/turnover ratio	1.2	0.6
Steals	61	68
Steals per game	6.1	6.8
Blocks	32	20
Blocks per game	3.2	2.0
Winning streak	10	-
Home win streak	10	-
Attendance	26891	0
Home games-Avg/Game	10-2689	0-0
Neutral site-Avg/Game	-	0-0

Team Results

Date	Opponent		Score	Att.
11/07/2022	Morehead St.	W	87-40	4046
11/11/2022	Florida A&M	W	90-50	1821
11/13/2022	Jacksonville	W	70-59	2327
11/16/2022	Alabama	W	67-59	2224
11/22/2022	New Hampshire	W	75-57	1888
12/14/2022	Marshall	W	77-68	5573
12/17/2022	La Salle	W	75-50	2108
01/03/2023	Temple	W	77-55	2084
01/11/2023	Memphis	W	58-45	2314
01/14/2023	Tulane	W	66-53	2506



2022-23 South Fla. Women's Basketball Combined Team Statistics Away games

Page 1/1
as of Jan 19, 2023

Game Records

Record	Overall	Home	Away	Neutral
ALL GAMES	5-1	0-0	5-1	0-0
CONFERENCE	3-0	0-0	3-0	0-0
NON-CONFERENCE	2-1	0-0	2-1	0-0

Score by Periods

Team	1st	2nd	3rd	4th	OT	TOT
South Fla.	103	77	118	91	0	389
Opponents	77	99	77	99	0	352

Team Box Score

No. Player					Total		3-Point		F-Throw		Rebounds													
		GP-GS	MIN	AVG	FG-FGA	FG%	3FG-3FGA	3FG%	FT-FTA	FT%	OFF	DEF	TOT	AVG	PF	DQ	A	TO	BLK	STL	PTS	AVG		
5	TSINEKE, Elena	6-6	221:03	36.8	42-93	.452	10-26	.385	20-29	.690	10	18	28	4.7	14	0	18	20	6	5	114	19.0		
3	PUISIS, Sammie	6-6	221:04	36.8	33-88	.375	18-53	.340	17-19	.895	10	19	29	4.8	6	0	10	21	1	3	101	16.8		
32	FANKAM MENDJIJADEU, Dulcy	6-6	195:07	32.5	34-66	.515	0-0	.000	15-21	.714	18	52	70	11.7	20	1	3	18	5	7	83	13.8		
55	BRITO, Carla	6-6	159:21	26.6	21-42	.500	3-8	.375	1-1	1.000	9	24	33	5.5	10	0	6	14	1	4	46	7.7		
20	GONZALEZ, Daniela	6-0	82:29	13.7	7-17	.412	2-6	.333	1-3	.333	3	11	14	2.3	6	0	2	1	3	1	17	2.8		
2	WILLIAMS, Priscilla	4-0	22:08	5.5	1-11	.091	1-4	.250	4-4	1.000	1	1	2	0.5	3	0	0	4	1	1	7	1.8		
22	WILSON, Aerial	6-6	194:00	32.3	4-9	.444	1-4	.250	1-2	.500	1	16	17	2.8	13	0	34	12	1	8	10	1.7		
1	ALVAREZ, Maria	3-0	29:36	9.9	1-6	.167	1-4	.250	1-2	.500	0	2	2	0.7	0	0	5	0	0	0	4	1.3		
14	JOHANSSON, Emma	5-0	39:54	8.0	1-3	.333	1-1	1.000	2-4	.500	3	7	10	2.0	8	1	1	1	4	1	5	1.0		
12	ASENSIO, Marina	5-0	22:25	4.5	1-3	.333	0-1	.000	0-0	.000	0	3	3	0.6	2	0	1	2	0	1	2	0.4		
10	AARNIO, Janette	4-0	12:52	3.2	0-0	.000	0-0	.000	0-0	.000	0	0	0	0.0	2	0	0	1	0	0	0	0.0		
Team											13	14	27					7						
Total		6	1200		145-338	.429	37-107	.346	62-85	.729	68	167	235	39.2	84	2	80	101	22	31	389	64.8		
Opponents		6	1200		139-368	.378	24-80	.300	50-77	.649	65	129	194	32.3	101	0	61	82	17	47	352	58.7		

Team Statistics

	USF	OPP
Scoring	389	352
Points per game	64.8	58.7
Scoring margin	+6.2	-
Field goals-att	145-338	139-368
Field goal pct	.429	.378
3 point fg-att	37-107	24-80
3-point FG pct	.346	.300
3-pt FG made per game	6.2	4.0
Free throws-att	62-85	50-77
Free throw pct	.729	.649
F-Throws made per game	10.3	8.3
Rebounds	235	194
Rebounds per game	39.2	32.3
Rebounding margin	+6.8	-
Assists	80	61
Assists per game	13.3	10.2
Turnovers	101	82
Turnovers per game	16.8	13.7
Turnover margin	-3.2	-
Assist/turnover ratio	0.8	0.7
Steals	31	47
Steals per game	5.2	7.8
Blocks	22	17
Blocks per game	3.7	2.8
Winning streak	3	-
Home win streak	0	-
Attendance	0	12937
Home games-Avg/Game	0-0	6-2156
Neutral site-Avg/Game	-	0-0

Team Results

Date	Opponent		Score	Att.
11/20/2022	at TCU	W	66-59	0
12/02/2022	at Texas	W	70-65	5021
12/11/2022	at NC State	L	57-65	5269
12/30/2022	at Tulane	W	69-61	453
01/07/2023	at Wichita St.	W	69-46	1561
01/18/2023	at Houston	W	58-56	633



2022-23 South Fla. Women's Basketball Combined Team Statistics Neutral games

Page 1/1
as of Dec 21, 2022

Game Records

Record	Overall	Home	Away	Neutral
ALL GAMES	2-3	0-0	0-0	2-3
CONFERENCE	0-0	0-0	0-0	0-0
NON-CONFERENCE	2-3	0-0	0-0	2-3

Score by Periods

Team	1st	2nd	3rd	4th	OT	TOT
South Fla.	87	55	89	77	15	323
Opponents	79	72	81	90	16	338

Team Box Score

No.	Player				Total		3-Point		F-Throw		Rebounds														
		GP-GS	MIN	AVG	FG-FGA	FG%	3FG-3FGA	3FG%	FT-FTA	FT%	OFF	DEF	TOT	AVG	PF	DQ	A	TO	BLK	STL	PTS	AVG			
32	FANKAM MENDJIADEU, Dulcy	5-5	170:53	34.2	35-61	.574	0-0	.000	21-29	.724	25	53	78	15.6	22	2	2	12	4	2	91	18.2			
5	TSINEKE, Elena	5-5	187:47	37.6	33-79	.418	7-20	.350	14-17	.824	7	6	13	2.6	10	0	8	27	2	7	87	17.4			
3	PUISIS, Sammie	5-5	191:13	38.2	23-64	.359	11-38	.289	14-15	.933	7	14	21	4.2	5	0	4	12	0	2	71	14.2			
55	BRITO, Carla	5-5	117:40	23.5	12-38	.316	2-9	.222	8-10	.800	6	15	21	4.2	9	0	6	6	2	5	34	6.8			
1	ALVAREZ, Maria	2-0	41:40	20.8	1-4	.250	1-3	.333	5-5	1.000	1	2	3	1.5	4	0	3	4	1	0	8	4.0			
20	GONZALEZ, Daniela	5-0	94:06	18.8	6-19	.316	1-3	.333	7-10	.700	12	8	20	4.0	14	0	3	5	2	1	20	4.0			
14	JOHANSSON, Emma	5-0	37:57	7.6	3-5	.600	0-1	.000	2-6	.333	1	6	7	1.4	8	0	2	2	1	1	8	1.6			
22	WILSON, Aerial	5-5	121:56	24.4	1-8	.125	1-3	.333	1-6	.167	1	10	11	2.2	15	2	14	10	1	2	4	0.8			
10	AARNIO, Janette	4-0	29:12	7.3	0-1	.000	0-0	.000	0-0	.000	0	2	2	0.5	1	0	4	1	0	0	0	0.0			
2	WILLIAMS, Priscilla	3-0	13:06	4.4	0-4	.000	0-0	.000	0-0	.000	0	0	0	0.0	0	0	1	1	0	0	0	0.0			
12	ASENSIO, Marina	3-0	38:36	12.9	0-1	.000	0-0	.000	0-0	.000	0	4	4	1.3	3	0	5	1	0	3	0	0.0			
0	MCGEE, Caitlin	2-0	05:53	2.9	0-2	.000	0-0	.000	0-2	.000	0	1	1	0.5	1	0	0	0	1	0	0	0.0			
Team											14	8	22					2							
Total		5	1050		114-286	.399	23-77	.299	72-100	.720	74	129	203	40.6	92	4	52	83	14	23	323	64.6			
Opponents		5	1050		120-304	.395	25-93	.269	73-95	.768	58	110	168	33.6	94	3	55	53	21	41	338	67.6			

Team Statistics

	USF	OPP
Scoring	323	338
Points per game	64.6	67.6
Scoring margin	-3.0	-
Field goals-att	114-286	120-304
Field goal pct	.399	.395
3 point fg-att	23-77	25-93
3-point FG pct	.299	.269
3-pt FG made per game	4.6	5.0
Free throws-att	72-100	73-95
Free throw pct	.720	.768
F-Throws made per game	14.4	14.6
Rebounds	203	168
Rebounds per game	40.6	33.6
Rebounding margin	+7.0	-
Assists	52	55
Assists per game	10.4	11.0
Turnovers	83	53
Turnovers per game	16.6	10.6
Turnover margin	-6.0	-
Assist/turnover ratio	0.6	1.0
Steals	23	41
Steals per game	4.6	8.2
Blocks	14	21
Blocks per game	2.8	4.2
Winning streak	1	-
Home win streak	0	-
Attendance	0	0
Home games-Avg/Game	0-0	0-0
Neutral site-Avg/Game	-	5-288

Team Results

Date	Opponent		Score	Att.
11/25/2022	vs Georgia Tech	W	63-50	275
11/26/2022	vs Michigan	L	58-63	297
11/27/2022	vs Villanova	L	50-72	247
12/20/2022	vs Ohio St.	Lot	86-88	318
12/21/2022	vs Arkansas	Wot	66-65	303



2022-23 South Fla. Women's Basketball
Season/Career Statistics
All games

Page 1/1
as of Jan 19, 2023

Summary

Player	Season Statistics										Career Statistics									
	GP-GS	MIN/G	FG%	3FG%	FT%	R/G	A/G	STL	BLK	PTS/G	GP-GS	MIN/G	FG%	3FG%	FT%	R/G	A/G	STL	BLK	PTS/G
AARNIO, Janette	16-1	7.5	.389	.250	.800	0.4	0.8	4	1	1.4	16-1	7.5	.389	.250	.800	0.4	0.8	4	1	1.4
ALVAREZ, Maria	10-0	12.0	.348	.333	.889	0.7	1.5	0	2	3.0	73-11	18.3	.343	.340	.679	1.9	1.6	34	5	6.4
ASENSIO, Marina	18-0	9.3	.182	.077	1.000	1.2	1.6	7	0	0.6	18-0	9.3	.182	.077	1.000	1.2	1.6	7	0	0.6
BRITO, Carla	21-21	26.1	.448	.286	.694	5.5	1.4	22	5	8.6	21-21	26.1	.448	.286	.694	5.5	1.4	22	5	8.6
FANKAM MENDJIADEU, Dulcy	21-21	32.4	.590	.000	.737	12.4	1.0	23	20	16.2	104-91	28.0	.502	.000	.672	9.3	0.7	112	103	12.8
GONZALEZ, Daniela	21-1	15.9	.400	.364	.643	3.3	0.4	6	6	3.9	21-1	15.9	.400	.364	.643	3.3	0.4	6	6	3.9
JOHANSSON, Emma	20-0	8.5	.476	.375	.563	1.9	0.4	4	11	1.6	20-0	8.5	.476	.375	.563	1.9	0.4	4	11	1.6
MCGEE, Caitlin	2-0	2.9	.000	.000	.000	0.5	0.0	0	1	0.0	58-0	12.6	.476	.267	.522	3.1	0.5	18	27	3.1
PUISIS, Sammie	21-20	35.2	.407	.379	.925	4.3	1.4	10	2	16.3	102-61	26.3	.379	.365	.844	3.0	1.0	56	6	8.1
TSINEKE, Elena	20-20	34.6	.452	.408	.743	3.5	3.1	18	9	17.0	100-90	29.7	.398	.322	.830	2.8	2.2	68	25	14.2
WILLIAMS, Priscilla	14-0	7.1	.256	.400	.700	1.2	0.5	2	4	2.5	35-20	15.8	.351	.375	.759	2.4	0.6	20	8	6.2
WILSON, Aerial	21-21	27.4	.271	.182	.353	2.7	4.4	19	7	1.7	95-72	23.5	.294	.259	.569	2.0	3.1	75	17	2.7

Scoring

Player	Season Statistics								Career Statistics							
	FG-FGA	FG%	3FG-3FGA	3FG%	FT-FTA	FT%	PTS	PTS/G	FG-FGA	FG%	3FG-3FGA	3FG%	FT-FTA	FT%	PTS	PTS/G
AARNIO, Janette	7-18	.389	1-4	.250	8-10	.800	23	1.4	7-18	.389	1-4	.250	8-10	.800	23	1.4
ALVAREZ, Maria	8-23	.348	6-18	.333	8-9	.889	30	3.0	147-429	.343	117-344	.340	55-81	.679	466	6.4
ASENSIO, Marina	4-22	.182	1-13	.077	2-2	1.000	11	0.6	4-22	.182	1-13	.077	2-2	1.000	11	0.6
BRITO, Carla	74-165	.448	8-28	.286	25-36	.694	181	8.6	74-165	.448	8-28	.286	25-36	.694	181	8.6
FANKAM MENDJIADEU, Dulcy	134-227	.590	0-0	.000	73-99	.737	341	16.2	528-1052	.502	0-3	.000	271-403	.672	1327	12.8
GONZALEZ, Daniela	28-70	.400	8-22	.364	18-28	.643	82	3.9	28-70	.400	8-22	.364	18-28	.643	82	3.9
JOHANSSON, Emma	10-21	.476	3-8	.375	9-16	.563	32	1.6	10-21	.476	3-8	.375	9-16	.563	32	1.6
MCGEE, Caitlin	0-2	.000	0-0	.000	0-2	.000	0	0.0	69-145	.476	4-15	.267	35-67	.522	177	3.1
PUISIS, Sammie	114-280	.407	66-174	.379	49-53	.925	343	16.3	279-736	.379	192-526	.365	76-90	.844	826	8.1
TSINEKE, Elena	127-281	.452	31-76	.408	55-74	.743	340	17.0	520-1307	.398	136-422	.322	240-289	.830	1416	14.2
WILLIAMS, Priscilla	10-39	.256	8-20	.400	7-10	.700	35	2.5	67-191	.351	42-112	.375	41-54	.759	217	6.2
WILSON, Aerial	13-48	.271	4-22	.182	6-17	.353	36	1.7	92-313	.294	36-139	.259	37-65	.569	257	2.7

Totals

Player	Season Statistics									Career Statistics								
	O-REB	D-REB	TOTAL	PF	FO	A	TO	A/TO		O-REB	D-REB	TOTAL	PF	FO	A	TO	A/TO	
AARNIO, Janette	1	5	6	9	0	12	10	1.2		1	5	6	9	0	12	10	1.2	
ALVAREZ, Maria	1	6	7	8	0	15	6	2.5		21	116	137	89	2	119	80	1.5	
ASENSIO, Marina	3	19	22	14	0	28	17	1.6		3	19	22	14	0	28	17	1.6	
BRITO, Carla	34	82	116	31	0	29	48	0.6		34	82	116	31	0	29	48	0.6	
FANKAM MENDJIADEU, Dulcy	84	176	260	65	3	20	53	0.4		350	613	963	255	8	71	250	0.3	
GONZALEZ, Daniela	29	40	69	29	0	9	10	0.9		29	40	69	29	0	9	10	0.9	
JOHANSSON, Emma	8	29	37	33	1	7	9	0.8		8	29	37	33	1	7	9	0.8	
MCGEE, Caitlin	0	1	1	1	0	0	0	0.0		80	101	181	59	0	30	53	0.6	
PUISIS, Sammie	26	64	90	23	0	29	47	0.6		88	220	308	102	0	97	130	0.7	
TSINEKE, Elena	33	37	70	40	0	62	68	0.9		139	143	282	208	4	218	275	0.8	
WILLIAMS, Priscilla	1	16	17	9	0	7	12	0.6		19	66	85	50	0	21	41	0.5	
WILSON, Aerial	5	51	56	35	2	92	38	2.4		49	141	190	160	3	290	189	1.5	



2022-23 South Fla. Women's Basketball
Season Schedule/Results & Leaders
All games

Page 1/1
as of Jan 19, 2023

Game Records

Record	Overall	Home	Away	Neutral
ALL GAMES	17-4	10-0	5-1	2-3
CONFERENCE	6-0	3-0	3-0	0-0
NON-CONFERENCE	11-4	7-0	2-1	2-3

Team Results

Date	Opponent		Score	Att.	High Points	High Rebounds
11/07/2022	Morehead St.	W	87-40	4046	(20) PUISIS, Sammie	(10) FANKAM MENDJIADEU, Dulcy
11/11/2022	Florida A&M	W	90-50	1821	(26) FANKAM MENDJIADEU, Dulcy	(7) FANKAM MENDJIADEU, Dulcy
11/13/2022	Jacksonville	W	70-59	2327	(25) FANKAM MENDJIADEU, Dulcy	(10) FANKAM MENDJIADEU, Dulcy
11/16/2022	Alabama	W	67-59	2224	(26) PUISIS, Sammie	(12) FANKAM MENDJIADEU, Dulcy
11/20/2022	at TCU	W	66-59	0	(21) TSINEKE, Elena	(10) BRITO, Carla
11/22/2022	New Hampshire	W	75-57	1888	(26) BRITO, Carla	(12) FANKAM MENDJIADEU, Dulcy
11/25/2022	vs Georgia Tech	W	63-50	275	(24) TSINEKE, Elena	(21) FANKAM MENDJIADEU, Dulcy
11/26/2022	vs Michigan	L	58-63	297	(22) PUISIS, Sammie	(11) FANKAM MENDJIADEU, Dulcy
11/27/2022	vs Villanova	L	50-72	247	(17) PUISIS, Sammie	(17) FANKAM MENDJIADEU, Dulcy
12/02/2022	at Texas	W	70-65	5021	(25) PUISIS, Sammie	(10) FANKAM MENDJIADEU, Dulcy
12/11/2022	at NC State	L	57-65	5269	(17) TSINEKE, Elena	(18) FANKAM MENDJIADEU, Dulcy
12/14/2022	Marshall	W	77-68	5573	(17) FANKAM MENDJIADEU, Dulcy	(8) GONZALEZ, Daniela
12/17/2022	La Salle	W	75-50	2108	(26) FANKAM MENDJIADEU, Dulcy	(12) FANKAM MENDJIADEU, Dulcy
12/20/2022	vs Ohio St.	Lot	86-88	318	(34) FANKAM MENDJIADEU, Dulcy	(17) FANKAM MENDJIADEU, Dulcy
12/21/2022	vs Arkansas	Wot	66-65	303	(23) TSINEKE, Elena	(12) FANKAM MENDJIADEU, Dulcy
12/30/2022	at Tulane	W	69-61	453	(25) TSINEKE, Elena	(13) FANKAM MENDJIADEU, Dulcy
01/03/2023	Temple	W	77-55	2084	(27) TSINEKE, Elena	(13) FANKAM MENDJIADEU, Dulcy
01/07/2023	at Wichita St.	W	69-46	1561	(26) PUISIS, Sammie	(7) FANKAM MENDJIADEU, Dulcy
01/11/2023	Memphis	W	58-45	2314	(14) TSINEKE, Elena	(15) FANKAM MENDJIADEU, Dulcy
01/14/2023	Tulane	W	66-53	2506	(28) PUISIS, Sammie	(16) FANKAM MENDJIADEU, Dulcy
01/18/2023	at Houston	W	58-56	633	(22) FANKAM MENDJIADEU, Dulcy	(17) FANKAM MENDJIADEU, Dulcy

Attendance Summary

	Games	Attend	Avg/Game
Home	10	26891	2689
Away	6	12937	2156
Neutral	5	1440	288
Total	21	41268	1965



**2022-23 South Fla. Women's Basketball
Team Game-by-Game
All games**

Page 1/1
as of Jan 19, 2023

				Total		3-Pointers		Free throws		Rebounds											
Opponent	Date	Score		FG-FGA	PCT	3FG-3FGA	PCT	FT-FTA	PCT	OFF	DEF	TOT	AVG	PF	A	TO	BLK	STL	PTS	AVG	
Morehead St.	11/07/2022	87-40	W	31-53	.585	6-13	.462	19-25	.760	10	35	45	45.0	14	20	14	3	6	87	87.0	
Florida A&M	11/11/2022	90-50	W	35-64	.547	11-28	.393	9-12	.750	13	18	31	38.0	9	25	13	4	11	90	88.5	
Jacksonville	11/13/2022	70-59	W	24-59	.407	6-15	.400	16-26	.615	14	37	51	42.3	14	17	15	5	1	70	82.3	
Alabama	11/16/2022	67-59	W	22-58	.379	7-23	.304	16-19	.842	15	31	46	43.3	15	14	14	7	6	67	78.5	
at TCU	11/20/2022	66-59	W	25-55	.455	6-17	.353	10-12	.833	8	26	34	41.4	19	14	13	2	2	66	76.0	
New Hampshire	11/22/2022	75-57	W	29-58	.500	5-21	.238	12-13	.923	17	27	44	41.8	13	15	20	1	8	75	75.8	
vs Georgia Tech	11/25/2022	63-50	W	19-59	.322	5-11	.455	20-23	.870	21	29	50	43.0	18	10	16	2	4	63	74.0	
vs Michigan	11/26/2022	58-63	L	23-54	.426	4-18	.222	8-9	.889	9	22	31	41.5	16	9	13	2	5	58	72.0	
vs Villanova	11/27/2022	50-72	L	19-56	.339	1-9	.111	11-20	.550	19	22	41	41.4	12	7	14	3	6	50	69.6	
at Texas	12/02/2022	70-65	W	28-53	.528	9-17	.529	5-7	.714	7	25	32	40.5	14	14	24	4	9	70	69.6	
at NC State	12/11/2022	57-65	L	24-70	.343	6-18	.333	3-4	.750	18	32	50	41.4	16	10	16	5	5	57	68.5	
Marshall	12/14/2022	77-68	W	29-54	.537	10-20	.500	9-15	.600	6	29	35	40.8	11	25	11	2	4	77	69.2	
La Salle	12/17/2022	75-50	W	26-62	.419	11-29	.379	12-17	.706	19	31	50	41.5	15	19	18	4	8	75	69.6	
vs Ohio St.	12/20/2022	86-88	Lot	28-59	.475	5-18	.278	25-37	.676	15	26	41	41.5	25	11	21	2	4	86	70.8	
vs Arkansas	12/21/2022	66-65	Wot	25-58	.431	8-21	.381	8-11	.727	10	30	40	41.4	21	15	19	5	4	66	70.5	
at Tulane	12/30/2022	69-61	W	25-65	.385	5-21	.238	14-16	.875	19	25	44	41.6	12	11	11	1	4	69	70.4	
Temple	01/03/2023	77-55	W	28-60	.467	6-17	.353	15-18	.833	15	26	41	41.5	9	16	13	5	8	77	70.8	
at Wichita St.	01/07/2023	69-46	W	22-47	.468	7-19	.368	18-25	.720	3	23	26	40.7	13	16	14	6	7	69	70.7	
Memphis	01/11/2023	58-45	W	22-49	.449	6-15	.400	8-13	.615	7	28	35	40.4	11	13	18	0	4	58	70.0	
Tulane	01/14/2023	66-53	W	24-55	.436	8-20	.400	10-13	.769	13	29	42	40.5	10	14	11	1	5	66	69.8	
at Houston	01/18/2023	58-56	W	21-48	.438	4-15	.267	12-21	.571	13	36	49	40.9	10	15	23	4	4	58	69.2	
Total		1454		529-1196	.442	136-385	.353	260-356	.730	271	587	858	40.9	297	310	331	68	115	1454	69.2	
Opponents		1226		460-1239	.371	105-366	.287	201-291	.691	219	427	646	30.8	368	207	289	58	156	1226	58.4	

South Fla. Averages

Games Played	Points/game	FG Pct	3FG Pct	FT Pct	Rebounds/game	Assists/game	Turnovers/game	Assist/Turnover ratio	Steals/game	Blocks/game
21	69.2	44.2	35.3	73.0	40.9	14.8	15.8	0.9	5.5	3.2



2022-23 South Fla. Women's Basketball
Opponents Game-by-Game
All games

Page 1/1
as of Jan 19, 2023

				Total		3-Pointers		Free throws		Rebounds											
Opponent	Date	Score		FG-FGA	PCT	3FG-3FGA	PCT	FT-FTA	PCT	OFF	DEF	TOT	AVG	PF	A	TO	BLK	STL	PTS	AVG	
Morehead St.	11/07/2022	87-40	W	16-54	.296	3-19	.158	5-12	.417	7	13	20	20.0	25	5	18	1	6	40	40.0	
Florida A&M	11/11/2022	90-50	W	20-48	.417	4-15	.267	6-6	1.000	10	17	27	23.5	15	8	27	3	6	50	45.0	
Jacksonville	11/13/2022	70-59	W	21-70	.300	9-26	.346	8-13	.615	14	25	39	28.7	24	13	10	1	5	59	49.7	
Alabama	11/16/2022	67-59	W	20-55	.364	9-24	.375	10-15	.667	7	23	30	29.0	17	12	12	3	8	59	52.0	
at TCU	11/20/2022	66-59	W	21-58	.362	5-17	.294	12-21	.571	13	19	32	29.6	14	11	14	1	4	59	53.4	
New Hampshire	11/22/2022	75-57	W	20-54	.370	8-18	.444	9-15	.600	10	10	20	28.0	15	9	15	1	3	57	54.0	
vs Georgia Tech	11/25/2022	63-50	W	17-61	.279	1-10	.100	15-17	.882	14	20	34	28.9	23	5	10	3	5	50	53.4	
vs Michigan	11/26/2022	58-63	L	24-55	.436	4-15	.267	11-15	.733	11	22	33	29.4	12	10	11	1	8	63	54.6	
vs Villanova	11/27/2022	50-72	L	28-58	.483	9-20	.450	7-8	.875	9	23	32	29.7	18	14	8	4	8	72	56.6	
at Texas	12/02/2022	70-65	W	28-70	.400	4-8	.500	5-11	.455	18	20	38	30.5	16	11	17	1	12	65	57.4	
at NC State	12/11/2022	57-65	L	24-57	.421	5-11	.455	12-16	.750	4	28	32	30.6	13	9	10	8	9	65	58.1	
Marshall	12/14/2022	77-68	W	25-61	.410	7-23	.304	11-13	.846	9	20	29	30.5	13	12	10	1	7	68	58.9	
La Salle	12/17/2022	75-50	W	17-53	.321	5-21	.238	11-16	.688	7	20	27	30.2	14	8	16	2	11	50	58.2	
vs Ohio St.	12/20/2022	86-88	Lot	30-70	.429	4-20	.200	24-33	.727	17	21	38	30.8	27	13	13	8	10	88	60.4	
vs Arkansas	12/21/2022	66-65	Wot	21-60	.350	7-28	.250	16-22	.727	7	24	31	30.8	14	13	11	5	10	65	60.7	
at Tulane	12/30/2022	69-61	W	25-55	.455	4-16	.250	7-8	.875	6	23	29	30.7	16	17	14	3	4	61	60.7	
Temple	01/03/2023	77-55	W	23-60	.383	4-14	.286	5-10	.500	12	18	30	30.6	19	9	18	6	8	55	60.4	
at Wichita St.	01/07/2023	69-46	W	19-61	.311	2-8	.250	6-9	.667	12	19	31	30.7	19	6	18	1	8	46	59.6	
Memphis	01/11/2023	58-45	W	19-57	.333	1-14	.071	6-8	.750	11	22	33	30.8	16	5	16	2	9	45	58.8	
Tulane	01/14/2023	66-53	W	20-55	.364	6-19	.316	7-11	.636	9	20	29	30.7	15	10	12	0	5	53	58.5	
at Houston	01/18/2023	58-56	W	22-67	.328	4-20	.200	8-12	.667	12	20	32	30.8	23	7	9	3	10	56	58.4	
Total		1226		460-1239	.371	105-366	.287	201-291	.691	219	427	646	30.8	368	207	289	58	156	1226	58.4	
South Fla.		1454		529-1196	.442	136-385	.353	260-356	.730	271	587	858	40.9	297	310	331	68	115	1454	69.2	

Opponents Averages

Games Played	Points/game	FG Pct	3FG Pct	FT Pct	Rebounds/game	Assists/game	Turnovers/game	Assist/Turnover ratio	Steals/game	Blocks/game
21	58.4	37.1	28.7	69.1	30.8	9.9	13.8	0.7	7.4	2.8



2022-23 South Fla. Women's Basketball
Team High/Low Analysis
All games

Page 1/4
as of Jan 19, 2023

South Fla. - Game Highs

POINTS	90		Florida A&M (11/11/2022)
	87		Morehead St. (11/07/2022)
	86		vs Ohio St. (N) (12/20/2022)
	77		Temple (01/03/2023)
	77		Marshall (12/14/2022)
FIELD GOALS MADE	35		Florida A&M (11/11/2022)
	31		Morehead St. (11/07/2022)
FIELD GOAL ATTEMPTS	70		at NC State (12/11/2022)
	65		at Tulane (12/30/2022)
FIELD GOAL PERCENTAGE	.585	(31-53)	Morehead St. (11/07/2022)
	.547	(35-64)	Florida A&M (11/11/2022)
3 PT FG MADE	11		La Salle (12/17/2022)
	11		Florida A&M (11/11/2022)
3 PT FG ATTEMPTS	29		La Salle (12/17/2022)
	28		Florida A&M (11/11/2022)
3 PT FG PERCENTAGE	.529	(9-17)	at Texas (12/02/2022)
	.500	(10-20)	Marshall (12/14/2022)
FREE THROWS MADE	25		vs Ohio St. (N) (12/20/2022)
	20		vs Georgia Tech (N) (11/25/2022)
FREE THROW ATTEMPTS	37		vs Ohio St. (N) (12/20/2022)
	26		Jacksonville (11/13/2022)
FREE THROW PERCENTAGE	.923	(12-13)	New Hampshire (11/22/2022)
	.889	(8-9)	vs Michigan (N) (11/26/2022)
REBOUNDS	51		Jacksonville (11/13/2022)
	50		La Salle (12/17/2022)
	50		at NC State (12/11/2022)
	50		vs Georgia Tech (N) (11/25/2022)
ASSISTS	25		Marshall (12/14/2022)
	25		Florida A&M (11/11/2022)
STEALS	11		Florida A&M (11/11/2022)
	9		at Texas (12/02/2022)
BLOCKED SHOTS	7		Alabama (11/16/2022)
	6		at Wichita St. (01/07/2023)
TURNOVERS	24		at Texas (12/02/2022)
	23		at Houston (01/18/2023)
FOULS	25		vs Ohio St. (N) (12/20/2022)
	21		vs Arkansas (N) (12/21/2022)



2022-23 South Fla. Women's Basketball
Team High/Low Analysis
All games

Page 2/4
as of Jan 19, 2023

Opponent - Game Highs

POINTS	88		vs Ohio St. (N) (12/20/2022)
	72		vs Villanova (N) (11/27/2022)
	68		Marshall (12/14/2022)
	65		vs Arkansas (N) (12/21/2022)
	65		at NC State (12/11/2022)
	65		at Texas (12/02/2022)
FIELD GOALS MADE	30		vs Ohio St. (N) (12/20/2022)
	28		at Texas (12/02/2022)
	28		vs Villanova (N) (11/27/2022)
FIELD GOAL ATTEMPTS	70		vs Ohio St. (N) (12/20/2022)
	70		at Texas (12/02/2022)
	70		Jacksonville (11/13/2022)
FIELD GOAL PERCENTAGE	.483	(28-58)	vs Villanova (N) (11/27/2022)
	.455	(25-55)	at Tulane (12/30/2022)
3 PT FG MADE	9		vs Villanova (N) (11/27/2022)
	9		Alabama (11/16/2022)
	9		Jacksonville (11/13/2022)
3 PT FG ATTEMPTS	28		vs Arkansas (N) (12/21/2022)
	26		Jacksonville (11/13/2022)
3 PT FG PERCENTAGE	.500	(4-8)	at Texas (12/02/2022)
	.455	(5-11)	at NC State (12/11/2022)
FREE THROWS MADE	24		vs Ohio St. (N) (12/20/2022)
	16		vs Arkansas (N) (12/21/2022)
FREE THROW ATTEMPTS	33		vs Ohio St. (N) (12/20/2022)
	22		vs Arkansas (N) (12/21/2022)
FREE THROW PERCENTAGE	1.000	(6-6)	Florida A&M (11/11/2022)
	.882	(15-17)	vs Georgia Tech (N) (11/25/2022)
REBOUNDS	39		Jacksonville (11/13/2022)
	38		vs Ohio St. (N) (12/20/2022)
	38		at Texas (12/02/2022)
ASSISTS	17		at Tulane (12/30/2022)
	14		vs Villanova (N) (11/27/2022)
STEALS	12		at Texas (12/02/2022)
	11		La Salle (12/17/2022)
BLOCKED SHOTS	8		vs Ohio St. (N) (12/20/2022)
	8		at NC State (12/11/2022)
TURNOVERS	27		Florida A&M (11/11/2022)
	18		at Wichita St. (01/07/2023)
	18		Temple (01/03/2023)
	18		Morehead St. (11/07/2022)
FOULS	28		vs Ohio St. (N) (12/20/2022)
	25		Morehead St. (11/07/2022)



2022-23 South Fla. Women's Basketball
Team High/Low Analysis
All games

Page 3/4
as of Jan 19, 2023

South Fla. - Game Lows

POINTS	50		vs Villanova (N) (11/27/2022)
	57		at NC State (12/11/2022)
	58		at Houston (01/18/2023)
	58		Memphis (01/11/2023)
	58		vs Michigan (N) (11/26/2022)
FIELD GOALS MADE	19		vs Villanova (N) (11/27/2022)
	19		vs Georgia Tech (N) (11/25/2022)
FIELD GOAL ATTEMPTS	47		at Wichita St. (01/07/2023)
	48		at Houston (01/18/2023)
FIELD GOAL PERCENTAGE	.322	(19-59)	vs Georgia Tech (N) (11/25/2022)
	.339	(19-56)	vs Villanova (N) (11/27/2022)
3 PT FG MADE	1		vs Villanova (N) (11/27/2022)
	4		at Houston (01/18/2023)
	4		vs Michigan (N) (11/26/2022)
3 PT FG ATTEMPTS	9		vs Villanova (N) (11/27/2022)
	11		vs Georgia Tech (N) (11/25/2022)
3 PT FG PERCENTAGE	.111	(1-9)	vs Villanova (N) (11/27/2022)
	.222	(4-18)	vs Michigan (N) (11/26/2022)
FREE THROWS MADE	3		at NC State (12/11/2022)
	5		at Texas (12/02/2022)
FREE THROW ATTEMPTS	4		at NC State (12/11/2022)
	7		at Texas (12/02/2022)
FREE THROW PERCENTAGE	.550	(11-20)	vs Villanova (N) (11/27/2022)
	.571	(12-21)	at Houston (01/18/2023)
REBOUNDS	26		at Wichita St. (01/07/2023)
	31		vs Michigan (N) (11/26/2022)
	31		Florida A&M (11/11/2022)
ASSISTS	7		vs Villanova (N) (11/27/2022)
	9		vs Michigan (N) (11/26/2022)
STEALS	1		Jacksonville (11/13/2022)
	2		at TCU (11/20/2022)
BLOCKED SHOTS	0		Memphis (01/11/2023)
	1		Tulane (01/14/2023)
	1		at Tulane (12/30/2022)
	1		New Hampshire (11/22/2022)
TURNOVERS	11		Tulane (01/14/2023)
	11		at Tulane (12/30/2022)
	11		Marshall (12/14/2022)
FOULS	9		Temple (01/03/2023)
	9		Florida A&M (11/11/2022)



2022-23 South Fla. Women's Basketball
Team High/Low Analysis
All games

Page 4/4
as of Jan 19, 2023

Opponent - Game Lows

POINTS	40		Morehead St. (11/07/2022)
	45		Memphis (01/11/2023)
	46		at Wichita St. (01/07/2023)
	50		La Salle (12/17/2022)
	50		vs Georgia Tech (N) (11/25/2022)
	50		Florida A&M (11/11/2022)
FIELD GOALS MADE	16		Morehead St. (11/07/2022)
	17		La Salle (12/17/2022)
	17		vs Georgia Tech (N) (11/25/2022)
FIELD GOAL ATTEMPTS	48		Florida A&M (11/11/2022)
	53		La Salle (12/17/2022)
FIELD GOAL PERCENTAGE	.279	(17-61)	vs Georgia Tech (N) (11/25/2022)
	.296	(16-54)	Morehead St. (11/07/2022)
3 PT FG MADE	1		Memphis (01/11/2023)
	1		vs Georgia Tech (N) (11/25/2022)
3 PT FG ATTEMPTS	8		at Wichita St. (01/07/2023)
	8		at Texas (12/02/2022)
3 PT FG PERCENTAGE	.071	(1-14)	Memphis (01/11/2023)
	.100	(1-10)	vs Georgia Tech (N) (11/25/2022)
FREE THROWS MADE	5		Temple (01/03/2023)
	5		at Texas (12/02/2022)
	5		Morehead St. (11/07/2022)
FREE THROW ATTEMPTS	6		Florida A&M (11/11/2022)
	8		Memphis (01/11/2023)
	8		at Tulane (12/30/2022)
	8		vs Villanova (N) (11/27/2022)
FREE THROW PERCENTAGE	.417	(5-12)	Morehead St. (11/07/2022)
	.455	(5-11)	at Texas (12/02/2022)
REBOUNDS	20		New Hampshire (11/22/2022)
	20		Morehead St. (11/07/2022)
ASSISTS	5		Memphis (01/11/2023)
	5		vs Georgia Tech (N) (11/25/2022)
	5		Morehead St. (11/07/2022)
STEALS	3		New Hampshire (11/22/2022)
	4		at Tulane (12/30/2022)
	4		at TCU (11/20/2022)
BLOCKED SHOTS	0		Tulane (01/14/2023)
	1		at Wichita St. (01/07/2023)
	1		Marshall (12/14/2022)
	1		at Texas (12/02/2022)
	1		vs Michigan (N) (11/26/2022)
	1		New Hampshire (11/22/2022)
	1		at TCU (11/20/2022)
	1		Jacksonville (11/13/2022)
	1		Morehead St. (11/07/2022)
TURNOVERS	8		vs Villanova (N) (11/27/2022)
	9		at Houston (01/18/2023)
FOULS	12		vs Michigan (N) (11/26/2022)
	13		Marshall (12/14/2022)
	13		at NC State (12/11/2022)



2022-23 South Fla. Women's Basketball
Player Highs Analysis
All games

Page 1/4
as of Jan 19, 2023

South Fla. - Individual Game Highs

POINTS	34		Dulcy Fankam Mendjiadeu vs Ohio St. (N) (12/20/2022)
	28		Sammie Puisis vs Tulane (01/14/2023)
	27		Elena Tsineke vs Temple (01/03/2023)
	26		Sammie Puisis at Wichita St. (01/07/2023)
	26		Dulcy Fankam Mendjiadeu vs La Salle (12/17/2022)
	26		Carla Brito vs New Hampshire (11/22/2022)
	26		Sammie Puisis vs Alabama (11/16/2022)
	26		Dulcy Fankam Mendjiadeu vs Florida A&M (11/11/2022)
FIELD GOALS MADE	11		Dulcy Fankam Mendjiadeu vs Ohio St. (N) (12/20/2022)
	11		Dulcy Fankam Mendjiadeu vs Jacksonville (11/13/2022)
FIELD GOAL ATTEMPTS	20		Sammie Puisis vs Tulane (01/14/2023)
	19		Elena Tsineke at NC State (12/11/2022)
	19		Sammie Puisis at Texas (12/02/2022)
FIELD GOAL PERCENTAGE (min 5 made)	1.000	(5-5)	Dulcy Fankam Mendjiadeu at TCU (11/20/2022)
	.833	(5-6)	Carla Brito vs Florida A&M (11/11/2022)
3 PT FG MADE	6		Sammie Puisis vs Tulane (01/14/2023)
	6		Sammie Puisis vs Florida A&M (11/11/2022)
3 PT FG ATTEMPTS	13		Sammie Puisis vs Ohio St. (N) (12/20/2022)
	12		Sammie Puisis vs Florida A&M (11/11/2022)
3 PT FG PERCENTAGE (min 2 made)	1.000	(2-2)	Elena Tsineke vs Marshall (12/14/2022)
	1.000	(2-2)	Elena Tsineke vs Morehead St. (11/07/2022)
FREE THROWS MADE	12		Dulcy Fankam Mendjiadeu vs Ohio St. (N) (12/20/2022)
	8		Sammie Puisis at Wichita St. (01/07/2023)
	8		Dulcy Fankam Mendjiadeu vs La Salle (12/17/2022)
	8		Dulcy Fankam Mendjiadeu vs Florida A&M (11/11/2022)
FREE THROW ATTEMPTS	15		Dulcy Fankam Mendjiadeu vs Ohio St. (N) (12/20/2022)
	10		Dulcy Fankam Mendjiadeu vs La Salle (12/17/2022)
	10		Dulcy Fankam Mendjiadeu vs Florida A&M (11/11/2022)
FREE THROW PERCENTAGE (min 3 made)	1.000	(7-7)	Sammie Puisis vs Alabama (11/16/2022)
	1.000	(6-6)	Dulcy Fankam Mendjiadeu vs Temple (01/03/2023)
	1.000	(6-6)	Carla Brito vs New Hampshire (11/22/2022)
	1.000	(4-4)	Sammie Puisis at Tulane (12/30/2022)
	1.000	(4-4)	Sammie Puisis vs Villanova (N) (11/27/2022)
	1.000	(4-4)	Sammie Puisis vs Georgia Tech (N) (11/25/2022)
	1.000	(4-4)	Sammie Puisis vs Morehead St. (11/07/2022)
	1.000	(4-4)	Janette Aarnio vs Morehead St. (11/07/2022)
	1.000	(3-3)	Maria Alvarez vs Arkansas (N) (12/21/2022)
	1.000	(3-3)	Sammie Puisis vs Michigan (N) (11/26/2022)
REBOUNDS	21		Dulcy Fankam Mendjiadeu vs Georgia Tech (N) (11/25/2022)
	18		Dulcy Fankam Mendjiadeu at NC State (12/11/2022)
ASSISTS	9		Aerial Wilson at Wichita St. (01/07/2023)
	7		Elena Tsineke vs Marshall (12/14/2022)
	7		Aerial Wilson at TCU (11/20/2022)
	7		Elena Tsineke vs Florida A&M (11/11/2022)
	7		Marina Asensio vs Florida A&M (11/11/2022)
	7		Aerial Wilson vs Morehead St. (11/07/2022)
STEALS	4		Elena Tsineke at Texas (12/02/2022)
	3		Dulcy Fankam Mendjiadeu vs Tulane (01/14/2023)
	3		Elena Tsineke vs Arkansas (N) (12/21/2022)
	3		Carla Brito vs New Hampshire (11/22/2022)
BLOCKED SHOTS	5		Dulcy Fankam Mendjiadeu vs Alabama (11/16/2022)
	4		Emma Johansson at Wichita St. (01/07/2023)
TURNOVERS	9		Elena Tsineke vs Ohio St. (N) (12/20/2022)
	8		Sammie Puisis at Texas (12/02/2022)



**2022-23 South Fla. Women's Basketball
Player Highs Analysis
All games**

Page 2/4
as of Jan 19, 2023

South Fla. - Individual Game Highs

FOULS	5	Emma Johansson at Wichita St. (01/07/2023)
	5	Aerial Wilson vs Arkansas (N) (12/21/2022)
	5	Dulcy Fankam Mendjiadeu vs Ohio St. (N) (12/20/2022)
	5	Aerial Wilson vs Ohio St. (N) (12/20/2022)
	5	Dulcy Fankam Mendjiadeu vs Michigan (N) (11/26/2022)
	5	Dulcy Fankam Mendjiadeu at TCU (11/20/2022)



2022-23 South Fla. Women's Basketball
Player Highs Analysis
All games

Page 3/4
as of Jan 19, 2023

Opponent - Individual Game Highs

POINTS	30		Cotie McMahon vs Ohio St. (N) (12/20/2022)
	28		Roshala Scott vs Marshall (12/14/2022)
	25		Maddy Siegrist vs Villanova (N) (11/27/2022)
	23		Taylor Thierry vs Ohio St. (N) (12/20/2022)
	23		Leigha Brown vs Michigan (N) (11/26/2022)
FIELD GOALS MADE	11		Roshala Scott vs Marshall (12/14/2022)
	10		Cotie McMahon vs Ohio St. (N) (12/20/2022)
	10		Maddy Siegrist vs Villanova (N) (11/27/2022)
FIELD GOAL ATTEMPTS	25		Laila Blair at Houston (01/18/2023)
	21		Roshala Scott vs Marshall (12/14/2022)
	21		DeShari Graham vs Jacksonville (11/13/2022)
FIELD GOAL PERCENTAGE (min 5 made)	.818	(9-11)	Taylor Thierry vs Ohio St. (N) (12/20/2022)
	.667	(8-12)	Jane Asinde at Wichita St. (01/07/2023)
3 PT FG MADE	5		Roshala Scott vs Marshall (12/14/2022)
	5		Avery O'Connor vs New Hampshire (11/22/2022)
3 PT FG ATTEMPTS	12		DeShari Graham vs Jacksonville (11/13/2022)
	11		Makayla Daniels vs Arkansas (N) (12/21/2022)
3 PT FG PERCENTAGE (min 2 made)	1.000	(3-3)	Lucy Olsen vs Villanova (N) (11/27/2022)
	1.000	(3-3)	JaMya Mingo-Young vs Alabama (11/16/2022)
	1.000	(3-3)	Shynia Jackson vs Jacksonville (11/13/2022)
	1.000	(2-2)	Rori Harmon at Texas (12/02/2022)
	1.000	(2-2)	Brooke Kane vs New Hampshire (11/22/2022)
FREE THROWS MADE	10		Cotie McMahon vs Ohio St. (N) (12/20/2022)
	7		Samara Spencer vs Arkansas (N) (12/21/2022)
	7		Mia Jacobs vs La Salle (12/17/2022)
	7		Lucy Ibeh at TCU (11/20/2022)
FREE THROW ATTEMPTS	11		Cotie McMahon vs Ohio St. (N) (12/20/2022)
	11		Mia Jacobs vs La Salle (12/17/2022)
FREE THROW PERCENTAGE (min 3 made)	1.000	(7-7)	Lucy Ibeh at TCU (11/20/2022)
	1.000	(5-5)	Tionna Carter vs Jacksonville (11/13/2022)
	1.000	(4-4)	Abby Beeman vs Marshall (12/14/2022)
	1.000	(4-4)	Camille Hobby at NC State (12/11/2022)
	1.000	(4-4)	Maddy Siegrist vs Villanova (N) (11/27/2022)
	1.000	(4-4)	Kara Dunn vs Georgia Tech (N) (11/25/2022)
	1.000	(4-4)	Loyal McQueen vs Alabama (11/16/2022)
	1.000	(4-4)	Dylan Horton vs Florida A&M (11/11/2022)
	1.000	(3-3)	Britney Onyeje at Houston (01/18/2023)
	1.000	(3-3)	Marta Galic at Tulane (12/30/2022)
REBOUNDS	11		Shaylee Gonzales at Texas (12/02/2022)
	11		Seraphine Bastin vs Jacksonville (11/13/2022)
ASSISTS	10		Seraphine Bastin vs Jacksonville (11/13/2022)
	6		Abby Beeman vs Marshall (12/14/2022)
STEALS	4		Hannah Riddick vs Memphis (01/11/2023)
	4		Rylee Langerman vs Arkansas (N) (12/21/2022)
	4		Roshala Scott vs Marshall (12/14/2022)
	4		Sonya Morris at Texas (12/02/2022)
BLOCKED SHOTS	3		Taylor Mikesell vs Ohio St. (N) (12/20/2022)
	3		Saniya Rivers at NC State (12/11/2022)
	3		Jada Rice vs Alabama (11/16/2022)
TURNOVERS	7		Jasha Clinton vs Temple (01/03/2023)
	7		Dylan Horton vs Florida A&M (11/11/2022)



2022-23 South Fla. Women's Basketball
Player Highs Analysis
All games

Page 4/4
as of Jan 19, 2023

Opponent - Individual Game Highs

FOULS	5	Rikki Harris vs Ohio St. (N) (12/20/2022)
	5	Rebeka Mikulasikova vs Ohio St. (N) (12/20/2022)
	5	Claire Jacobs vs La Salle (12/17/2022)
	5	Nerea Hermosa vs Georgia Tech (N) (11/25/2022)
	5	JaMya Mingo-Young vs Alabama (11/16/2022)
	5	DeShari Graham vs Jacksonville (11/13/2022)
	5	Sophie Benharouga vs Morehead St. (11/07/2022)
	5	Tolisha Walker vs Morehead St. (11/07/2022)



2022-23 South Fla. Women's Basketball
Points-rebounds-assists
All games

Page 1/2
as of Jan 19, 2023

Opponent	Date	Score		0 MCGEE,CAIT	1 ALVAREZ,MA	2 WILLIAMS,P	3 PUISIS,SAM	5 TSINEKE,EL	10 AARNIO,JAN	12 ASENSIO,MA	14 JOHANSSON,	20 GONZALEZ,D	22 WILSON,AER	32 FANKAM MEN
Morehead St.	11/07/2022	87-40	W	DNP	DNP	DNP	20-6-3	15-0-1	8-2-4	4-0-3	9-6-1	5-5-0	0-2-7	12-10-1
Florida A&M	11/11/2022	90-50	W	DNP	DNP	5-3-2	20-1-0	14-4-7	3-0-0	0-2-7	2-2-0	6-0-1	3-1-4	26-7-0
Jacksonville	11/13/2022	70-59	W	DNP	DNP	1-6-1	14-9-4	7-2-4	7-0-0	0-5-1	2-2-0	4-2-0	3-5-3	25-10-3
Alabama	11/16/2022	67-59	W	DNP	DNP	2-0-0	26-6-0	22-1-4	0-0-0	0-3-1	0-2-1	3-1-0	2-8-6	8-12-1
at TCU	11/20/2022	66-59	W	DNP	DNP	5-1-0	8-3-2	21-2-3	0-0-0	0-1-0	0-3-1	4-3-0	7-0-7	10-5-0
New Hampshire	11/22/2022	75-57	W	DNP	DNP	DNP	11-4-1	DNP	4-1-3	3-1-3	2-4-0	7-5-0	7-2-3	15-12-2
vs Georgia Tech	11/25/2022	63-50	W	DNP	DNP	0-0-1	7-6-0	24-3-1	0-0-0	0-0-0	2-0-1	9-7-0	0-4-4	19-21-1
vs Michigan	11/26/2022	58-63	L	DNP	DNP	DNP	22-1-0	14-3-2	0-0-1	DNP	2-1-0	0-2-1	0-2-2	8-11-1
vs Villanova	11/27/2022	50-72	L	DNP	DNP	DNP	17-4-1	11-3-0	0-2-3	0-1-3	2-3-0	0-4-0	0-0-0	14-17-0
at Texas	12/02/2022	70-65	W	DNP	DNP	DNP	25-4-1	22-5-5	0-0-0	0-0-1	0-0-0	3-0-0	0-5-5	13-10-1
at NC State	12/11/2022	57-65	L	DNP	DNP	0-1-0	14-5-1	17-8-3	0-0-0	0-0-0	3-1-0	0-0-0	2-5-5	10-18-0
Marshall	12/14/2022	77-68	W	DNP	9-1-2	8-1-2	9-1-2	16-3-7	0-0-1	0-0-1	3-1-1	7-8-1	0-1-6	17-5-2
La Salle	12/17/2022	75-50	W	DNP	0-1-2	12-3-0	16-4-1	10-9-6	0-0-0	0-2-4	0-1-1	3-4-1	0-1-3	26-12-0
vs Ohio St.	12/20/2022	86-88	Lot	0-0-0	2-1-3	0-0-0	20-5-1	15-2-2	DNP	DNP	0-0-0	8-6-1	1-2-3	34-17-0
vs Arkansas	12/21/2022	66-65	Wot	0-1-0	6-2-0	0-0-0	5-5-2	23-2-3	0-0-0	0-3-2	2-3-1	3-1-1	3-3-5	16-12-0
at Tulane	12/30/2022	69-61	W	DNP	3-0-2	0-0-0	14-8-2	25-3-2	DNP	0-0-0	0-0-0	4-6-0	0-1-4	19-13-0
Temple	01/03/2023	77-55	W	DNP	5-0-2	0-1-1	17-1-1	27-1-1	1-1-0	0-2-2	1-2-0	6-6-0	0-0-4	16-13-2
at Wichita St.	01/07/2023	69-46	W	DNP	0-0-2	2-0-0	26-6-1	16-0-2	0-0-0	2-2-0	2-6-0	1-0-0	0-2-9	9-7-0
Memphis	01/11/2023	58-45	W	DNP	4-0-1	0-1-0	10-2-3	14-6-3	DNP	2-0-0	0-0-0	4-1-0	5-5-4	12-15-1
Tulane	01/14/2023	66-53	W	DNP	0-0-0	DNP	28-6-0	14-3-3	DNP	0-0-0	0-0-0	0-3-1	2-3-4	10-16-3
at Houston	01/18/2023	58-56	W	DNP	1-2-1	DNP	14-3-3	13-10-3	DNP	DNP	DNP	5-5-2	1-4-4	22-17-2



2022-23 South Fla. Women's Basketball
Points-rebounds-assists
All games

Page 2/2
as of Jan 19, 2023

Opponent	Date	Score		55 BRITO,CARL
Morehead St.	11/07/2022	87-40	W	14-6-0
Florida A&M	11/11/2022	90-50	W	11-6-4
Jacksonville	11/13/2022	70-59	W	7-7-1
Alabama	11/16/2022	67-59	W	4-10-1
at TCU	11/20/2022	66-59	W	11-10-1
New Hampshire	11/22/2022	75-57	W	26-10-3
vs Georgia Tech	11/25/2022	63-50	W	2-6-2
vs Michigan	11/26/2022	58-63	L	12-6-2
vs Villanova	11/27/2022	50-72	L	6-1-0
at Texas	12/02/2022	70-65	W	7-4-1
at NC State	12/11/2022	57-65	L	11-7-1
Marshall	12/14/2022	77-68	W	8-7-0
La Salle	12/17/2022	75-50	W	8-4-1
vs Ohio St.	12/20/2022	86-88	Lot	6-5-1
vs Arkansas	12/21/2022	66-65	Wot	8-3-1
at Tulane	12/30/2022	69-61	W	4-7-1
Temple	01/03/2023	77-55	W	4-4-3
at Wichita St.	01/07/2023	69-46	W	11-3-2
Memphis	01/11/2023	58-45	W	7-3-1
Tulane	01/14/2023	66-53	W	12-5-3
at Houston	01/18/2023	58-56	W	2-2-0



2022-23 South Fla. Women's Basketball
Individual Game-by-Game
All games

Page 1/12
as of Jan 19, 2023

#0 MCGEE, Caitlin

Opponent	Date	GS	MIN	Total		3-Pointers		Free throws		Rebounds											
				FG-FGA	PCT	3FG-3FGA	PCT	FT-FTA	PCT	OFF	DEF	TOT	AVG	PF	A	TO	BLK	STL	PTS	AVG	
vs Ohio St.	12/20/2022		04:34	0-2	.000	0-0	.000	0-2	.000	0	0	0	0.0	1	0	0	0	0	0	0.0	
vs Arkansas	12/21/2022		01:19	0-0	.000	0-0	.000	0-0	.000	0	1	1	0.5	0	0	0	1	0	0	0.0	
Totals		0	05:53	0-2	.000	0-0	.000	0-2	.000	0	1	1	0.5	1	0	0	1	0	0	0.0	

Player Averages

Games Played	Minutes/game	Points/game	FG Pct	3FG Pct	FT Pct	Rebounds/game	Assists/game	Turnovers/game	Assist/Turnover ratio	Steals/game	Blocks/game
2	2.9	0.0	0.0	0.0	0.0	0.5	0.0	0.0	0.0	0.0	0.5



2022-23 South Fla. Women's Basketball
Individual Game-by-Game
All games

Page 2/12
as of Jan 19, 2023

#1 ALVAREZ, Maria

Opponent	Date	GS	MIN	Total		3-Pointers		Free throws		Rebounds				PF	A	TO	BLK	STL	PTS	AVG
				FG-FGA	PCT	3FG-3FGA	PCT	FT-FTA	PCT	OFF	DEF	TOT	AVG							
Marshall	12/14/2022		09:55	3-5	.600	3-5	.600	0-0	.000	0	1	1	1.0	0	2	0	1	0	9	9.0
La Salle	12/17/2022		14:52	0-5	.000	0-5	.000	0-0	.000	0	1	1	1.0	2	2	1	0	0	0	4.5
vs Ohio St.	12/20/2022		26:25	0-0	.000	0-0	.000	2-2	1.000	0	1	1	1.0	3	3	2	1	0	2	3.7
vs Arkansas	12/21/2022		15:15	1-4	.250	1-3	.333	3-3	1.000	1	1	2	1.3	1	0	2	0	0	6	4.3
at Tulane	12/30/2022		09:30	1-5	.200	1-3	.333	0-0	.000	0	0	0	1.0	0	2	0	0	0	3	4.0
Temple	01/03/2023		09:38	2-2	1.000	1-1	1.000	0-0	.000	0	0	0	0.8	1	2	0	0	0	5	4.2
at Wichita St.	01/07/2023		10:46	0-1	.000	0-1	.000	0-0	.000	0	0	0	0.7	0	2	0	0	0	0	3.6
Memphis	01/11/2023		05:08	1-1	1.000	0-0	.000	2-2	1.000	0	0	0	0.6	0	1	1	0	0	4	3.6
Tulane	01/14/2023		09:00	0-0	.000	0-0	.000	0-0	.000	0	0	0	0.6	1	0	0	0	0	0	3.2
at Houston	01/18/2023		09:20	0-0	.000	0-0	.000	1-2	.500	0	2	2	0.7	0	1	0	0	0	1	3.0
Totals		0	119:50	8-23	.348	6-18	.333	8-9	.889	1	6	7	0.7	8	15	6	2	0	30	3.0

Player Averages

Games Played	Minutes/game	Points/game	FG Pct	3FG Pct	FT Pct	Rebounds/game	Assists/game	Turnovers/game	Assist/Turnover ratio	Steals/game	Blocks/game
10	12.0	3.0	34.8	33.3	88.9	0.7	1.5	0.6	2.5	0.0	0.2



2022-23 South Fla. Women's Basketball
Individual Game-by-Game
All games

Page 3/12
as of Jan 19, 2023

#2 WILLIAMS, Priscilla

Opponent	Date	GS	MIN	Total		3-Pointers		Free throws		Rebounds				PF	A	TO	BLK	STL	PTS	AVG
				FG-FGA	PCT	3FG-3FGA	PCT	FT-FTA	PCT	OFF	DEF	TOT	AVG							
Florida A&M	11/11/2022		15:38	2-6	.333	1-3	.333	0-0	.000	0	3	3	3.0	1	2	0	1	1	5	5.0
Jacksonville	11/13/2022		10:39	0-3	.000	0-1	.000	1-2	.500	0	6	6	4.5	2	1	0	0	0	1	3.0
Alabama	11/16/2022		02:32	1-2	.500	0-0	.000	0-0	.000	0	0	0	3.0	0	0	0	0	0	2	2.7
at TCU	11/20/2022		05:60	1-4	.250	1-2	.500	2-2	1.000	0	1	1	2.5	2	0	0	0	0	5	3.3
vs Georgia Tech	11/25/2022		06:00	0-1	.000	0-0	.000	0-0	.000	0	0	0	2.0	0	1	0	0	0	0	2.6
at NC State	12/11/2022		03:07	0-3	.000	0-0	.000	0-0	.000	1	0	1	1.8	1	0	1	0	0	0	2.2
Marshall	12/14/2022		13:31	2-5	.400	2-4	.500	2-4	.500	0	1	1	1.7	1	2	2	0	0	8	3.0
La Salle	12/17/2022		12:47	4-6	.667	4-6	.667	0-0	.000	0	3	3	1.9	1	0	3	1	0	12	4.1
vs Ohio St.	12/20/2022		03:45	0-2	.000	0-0	.000	0-0	.000	0	0	0	1.7	0	0	0	0	0	0	3.7
vs Arkansas	12/21/2022		03:21	0-1	.000	0-0	.000	0-0	.000	0	0	0	1.5	0	0	1	0	0	0	3.3
at Tulane	12/30/2022		03:36	0-1	.000	0-1	.000	0-0	.000	0	0	0	1.4	0	0	1	0	0	0	3.0
Temple	01/03/2023		07:22	0-1	.000	0-1	.000	0-0	.000	0	1	1	1.3	1	1	1	1	0	0	2.8
at Wichita St.	01/07/2023		09:25	0-3	.000	0-1	.000	2-2	1.000	0	0	0	1.2	0	0	2	1	1	2	2.7
Memphis	01/11/2023		01:36	0-1	.000	0-1	.000	0-0	.000	0	1	1	1.2	0	0	1	0	0	0	2.5
Totals		0	99:19	10-39	.256	8-20	.400	7-10	.700	1	16	17	1.2	9	7	12	4	2	35	2.5

Player Averages

Games Played	Minutes/ game	Points/ game	FG Pct	3FG Pct	FT Pct	Rebounds/ game	Assists/ game	Turnovers/ game	Assist/Turnover ratio	Steals/ game	Blocks/ game
14	7.1	2.5	25.6	40.0	70.0	1.2	0.5	0.9	0.6	0.1	0.3



2022-23 South Fla. Women's Basketball
Individual Game-by-Game
All games

Page 4/12
as of Jan 19, 2023

#3 PUISIS, Sammie

Opponent	Date	GS	MIN	Total		3-Pointers		Free throws		Rebounds				PF	A	TO	BLK	STL	PTS	AVG
				FG-FGA	PCT	3FG-3FGA	PCT	FT-FTA	PCT	OFF	DEF	TOT	AVG							
Morehead St.	11/07/2022	*	23:27	7-13	.538	2-5	.400	4-4	1.000	0	6	6	6.0	3	3	2	0	0	20	20.0
Florida A&M	11/11/2022	*	29:34	7-14	.500	6-12	.500	0-0	.000	1	0	1	3.5	0	0	0	0	2	20	20.0
Jacksonville	11/13/2022	*	30:02	4-12	.333	4-10	.400	2-2	1.000	3	6	9	5.3	1	4	4	0	0	14	18.0
Alabama	11/16/2022	*	36:36	7-16	.438	5-11	.455	7-7	1.000	1	5	6	5.5	3	0	0	0	0	26	20.0
at TCU	11/20/2022	*	33:60	3-10	.300	2-6	.333	0-0	.000	0	3	3	5.0	1	2	1	0	0	8	17.6
New Hampshire	11/22/2022	*	35:40	3-13	.231	3-11	.273	2-2	1.000	1	3	4	4.8	1	1	3	0	0	11	16.5
vs Georgia Tech	11/25/2022	*	32:00	1-8	.125	1-3	.333	4-4	1.000	2	4	6	5.0	2	0	3	0	0	7	15.1
vs Michigan	11/26/2022	*	37:24	8-17	.471	3-9	.333	3-3	1.000	1	0	1	4.5	1	0	1	0	1	22	16.0
vs Villanova	11/27/2022	*	33:50	6-13	.462	1-6	.167	4-4	1.000	2	2	4	4.4	0	1	2	0	1	17	16.1
at Texas	12/02/2022	*	40:00	10-19	.526	5-11	.455	0-0	.000	3	1	4	4.4	1	1	8	1	1	25	17.0
at NC State	12/11/2022	*	38:48	5-14	.357	2-6	.333	2-2	1.000	2	3	5	4.5	1	1	5	0	1	14	16.7
Marshall	12/14/2022	*	32:47	4-7	.571	1-2	.500	0-0	.000	0	1	1	4.2	0	2	0	0	0	9	16.1
La Salle	12/17/2022		28:52	5-9	.556	5-8	.625	1-2	.500	2	2	4	4.2	2	1	1	0	1	16	16.1
vs Ohio St.	12/20/2022	*	43:57	6-15	.400	5-13	.385	3-4	.750	0	5	5	4.2	2	1	3	0	0	20	16.4
vs Arkansas	12/21/2022	*	44:02	2-11	.182	1-7	.143	0-0	.000	2	3	5	4.3	0	2	3	0	0	5	15.6
at Tulane	12/30/2022	*	36:24	4-16	.250	2-10	.200	4-4	1.000	4	4	8	4.5	1	2	2	0	1	14	15.5
Temple	01/03/2023	*	31:42	7-14	.500	3-8	.375	0-0	.000	1	0	1	4.3	0	1	1	0	2	17	15.6
at Wichita St.	01/07/2023	*	34:09	7-16	.438	4-11	.364	8-9	.889	0	6	6	4.4	0	1	2	0	0	26	16.2
Memphis	01/11/2023	*	37:18	4-10	.400	2-6	.333	0-0	.000	0	2	2	4.3	1	3	2	0	0	10	15.8
Tulane	01/14/2023	*	40:00	10-20	.500	6-10	.600	2-2	1.000	0	6	6	4.4	1	0	1	1	0	28	16.5
at Houston	01/18/2023	*	37:44	4-13	.308	3-9	.333	3-4	.750	1	2	3	4.3	2	3	3	0	0	14	16.3
Totals		20	738:15	114-280	.407	66-174	.379	49-53	.925	26	64	90	4.3	23	29	47	2	10	343	16.3

Player Averages

Games Played	Minutes/ game	Points/ game	FG Pct	3FG Pct	FT Pct	Rebounds/ game	Assists/ game	Turnovers/ game	Assist/Turnover ratio	Steals/ game	Blocks/ game
21	35.2	16.3	40.7	37.9	92.5	4.3	1.4	2.2	0.6	0.5	0.1



2022-23 South Fla. Women's Basketball
Individual Game-by-Game
All games

Page 5/12
as of Jan 19, 2023

#5 TSINEKE, Elena

Opponent	Date	GS	MIN	Total		3-Pointers		Free throws		Rebounds				PF	A	TO	BLK	STL	PTS	AVG
				FG-FGA	PCT	3FG-3FGA	PCT	FT-FTA	PCT	OFF	DEF	TOT	AVG							
Morehead St.	11/07/2022	*	25:17	5-10	.500	2-2	1.000	3-4	.750	0	0	0	0.0	0	1	1	0	0	15	15.0
Florida A&M	11/11/2022	*	28:12	6-12	.500	1-4	.250	1-2	.500	3	1	4	2.0	0	7	4	0	1	14	14.5
Jacksonville	11/13/2022	*	28:32	3-11	.273	1-2	.500	0-0	.000	0	2	2	2.0	1	4	0	1	0	7	12.0
Alabama	11/16/2022	*	37:28	9-17	.529	1-4	.250	3-4	.750	0	1	1	1.8	3	4	4	0	2	22	14.5
at TCU	11/20/2022	*	35:27	6-16	.375	2-6	.333	7-8	.875	1	1	2	1.8	1	3	3	1	0	21	15.8
vs Georgia Tech	11/25/2022	*	31:08	7-17	.412	4-6	.667	6-7	.857	1	2	3	2.0	2	1	2	0	1	24	17.2
vs Michigan	11/26/2022	*	37:18	6-15	.400	0-4	.000	2-2	1.000	1	2	3	2.1	2	2	5	0	1	14	16.7
vs Villanova	11/27/2022	*	35:32	5-15	.333	0-1	.000	1-2	.500	2	1	3	2.3	1	0	4	1	1	11	16.0
at Texas	12/02/2022	*	38:34	9-17	.529	2-3	.667	2-2	1.000	0	5	5	2.6	3	5	5	1	4	22	16.7
at NC State	12/11/2022	*	38:05	7-19	.368	2-4	.500	1-2	.500	4	4	8	3.1	4	3	3	3	0	17	16.7
Marshall	12/14/2022	*	29:30	6-10	.600	2-2	1.000	2-4	.500	1	2	3	3.1	3	7	0	0	0	16	16.6
La Salle	12/17/2022	*	26:03	4-11	.364	2-4	.500	0-0	.000	6	3	9	3.6	1	6	4	0	1	10	16.1
vs Ohio St.	12/20/2022	*	43:21	6-15	.400	0-3	.000	3-4	.750	1	1	2	3.5	1	2	9	0	1	15	16.0
vs Arkansas	12/21/2022	*	40:28	9-17	.529	3-6	.500	2-2	1.000	2	0	2	3.4	4	3	7	1	3	23	16.5
at Tulane	12/30/2022	*	40:00	9-15	.600	2-5	.400	5-6	.833	1	2	3	3.3	2	2	2	0	0	25	17.1
Temple	01/03/2023	*	35:44	10-17	.588	2-4	.500	5-6	.833	1	0	1	3.2	1	1	0	0	1	27	17.7
at Wichita St.	01/07/2023	*	28:58	6-10	.600	2-4	.500	2-3	.667	0	0	0	3.0	3	2	3	0	0	16	17.6
Memphis	01/11/2023	*	37:34	5-10	.500	2-3	.667	2-2	1.000	2	4	6	3.2	3	3	3	0	1	14	17.4
Tulane	01/14/2023	*	34:02	4-11	.364	1-5	.200	5-6	.833	3	0	3	3.2	4	3	5	0	0	14	17.2
at Houston	01/18/2023	*	40:00	5-16	.313	0-4	.000	3-8	.375	4	6	10	3.5	1	3	4	1	1	13	17.0
Totals		20	691:13	127-281	.452	31-76	.408	55-74	.743	33	37	70	3.5	40	62	68	9	18	340	17.0

Player Averages

Games Played	Minutes/game	Points/game	FG Pct	3FG Pct	FT Pct	Rebounds/game	Assists/game	Turnovers/game	Assist/Turnover ratio	Steals/game	Blocks/game
20	34.6	17.0	45.2	40.8	74.3	3.5	3.1	3.4	0.9	0.9	0.5



2022-23 South Fla. Women's Basketball
Individual Game-by-Game
All games

Page 6/12
as of Jan 19, 2023

#10 AARNIO, Janette

Opponent	Date	GS	MIN	Total		3-Pointers		Free throws		Rebounds				PF	A	TO	BLK	STL	PTS	AVG
				FG-FGA	PCT	3FG-3FGA	PCT	FT-FTA	PCT	OFF	DEF	TOT	AVG							
Morehead St.	11/07/2022		23:38	2-5	.400	0-1	.000	4-4	1.000	1	1	2	2.0	1	4	1	1	2	8	8.0
Florida A&M	11/11/2022		04:11	1-1	1.000	1-1	1.000	0-0	.000	0	0	0	1.0	0	0	0	0	1	3	5.5
Jacksonville	11/13/2022		10:47	2-4	.500	0-0	.000	3-4	.750	0	0	0	0.7	1	0	0	0	0	7	6.0
Alabama	11/16/2022		03:24	0-1	.000	0-1	.000	0-0	.000	0	0	0	0.5	0	0	0	0	0	0	4.5
at TCU	11/20/2022		07:15	0-0	.000	0-0	.000	0-0	.000	0	0	0	0.4	1	0	0	0	0	0	3.6
New Hampshire	11/22/2022	*	19:06	2-3	.667	0-0	.000	0-0	.000	0	1	1	0.5	1	3	4	0	0	4	3.7
vs Georgia Tech	11/25/2022		06:39	0-0	.000	0-0	.000	0-0	.000	0	0	0	0.4	0	0	0	0	0	0	3.1
vs Michigan	11/26/2022		06:50	0-0	.000	0-0	.000	0-0	.000	0	0	0	0.4	0	1	0	0	0	0	2.8
vs Villanova	11/27/2022		15:11	0-1	.000	0-0	.000	0-0	.000	0	2	2	0.6	1	3	1	0	0	0	2.4
at Texas	12/02/2022		01:26	0-0	.000	0-0	.000	0-0	.000	0	0	0	0.5	0	0	0	0	0	0	2.2
at NC State	12/11/2022		01:01	0-0	.000	0-0	.000	0-0	.000	0	0	0	0.5	1	0	1	0	0	0	2.0
Marshall	12/14/2022		06:33	0-2	.000	0-1	.000	0-0	.000	0	0	0	0.4	0	1	1	0	0	0	1.8
La Salle	12/17/2022		04:36	0-0	.000	0-0	.000	0-0	.000	0	0	0	0.4	1	0	1	0	0	0	1.7
vs Arkansas	12/21/2022		00:33	0-0	.000	0-0	.000	0-0	.000	0	0	0	0.4	0	0	0	0	0	0	1.6
Temple	01/03/2023		05:12	0-1	.000	0-0	.000	1-2	.500	0	1	1	0.4	2	0	1	0	1	1	1.5
at Wichita St.	01/07/2023		03:09	0-0	.000	0-0	.000	0-0	.000	0	0	0	0.4	0	0	0	0	0	0	1.4
Totals		1	119:32	7-18	.389	1-4	.250	8-10	.800	1	5	6	0.4	9	12	10	1	4	23	1.4

Player Averages

Games Played	Minutes/game	Points/game	FG Pct	3FG Pct	FT Pct	Rebounds/game	Assists/game	Turnovers/game	Assist/Turnover ratio	Steals/game	Blocks/game
16	7.5	1.4	38.9	25.0	80.0	0.4	0.8	0.6	1.2	0.3	0.1



2022-23 South Fla. Women's Basketball
Individual Game-by-Game
All games

Page 7/12
as of Jan 19, 2023

#12 ASENSIO, Marina

Opponent	Date	GS	MIN	Total		3-Pointers		Free throws		Rebounds				PF	A	TO	BLK	STL	PTS	AVG
				FG-FGA	PCT	3FG-3FGA	PCT	FT-FTA	PCT	OFF	DEF	TOT	AVG							
Morehead St.	11/07/2022		20:13	1-3	.333	0-2	.000	2-2	1.000	0	0	0	0.0	3	3	1	0	0	4	4.0
Florida A&M	11/11/2022		16:13	0-3	.000	0-3	.000	0-0	.000	1	1	2	1.0	1	7	3	0	0	0	2.0
Jacksonville	11/13/2022		10:53	0-3	.000	0-0	.000	0-0	.000	1	4	5	2.3	1	1	1	0	0	0	1.3
Alabama	11/16/2022		10:58	0-2	.000	0-2	.000	0-0	.000	1	2	3	2.5	1	1	0	0	0	0	1.0
at TCU	11/20/2022		06:34	0-1	.000	0-0	.000	0-0	.000	0	1	1	2.2	0	0	0	0	0	0	0.8
New Hampshire	11/22/2022		19:55	1-5	.200	1-4	.250	0-0	.000	0	1	1	2.0	0	3	1	0	2	3	1.2
vs Georgia Tech	11/25/2022		05:07	0-0	.000	0-0	.000	0-0	.000	0	0	0	1.7	2	0	1	0	1	0	1.0
vs Villanova	11/27/2022		24:21	0-1	.000	0-0	.000	0-0	.000	0	1	1	1.6	1	3	0	0	2	0	0.9
at Texas	12/02/2022		04:17	0-0	.000	0-0	.000	0-0	.000	0	0	0	1.4	1	1	0	0	1	0	0.8
at NC State	12/11/2022		03:01	0-0	.000	0-0	.000	0-0	.000	0	0	0	1.3	1	0	1	0	0	0	0.7
Marshall	12/14/2022		06:10	0-1	.000	0-1	.000	0-0	.000	0	0	0	1.2	1	1	1	0	1	0	0.6
La Salle	12/17/2022		08:11	0-0	.000	0-0	.000	0-0	.000	0	2	2	1.3	1	4	2	0	0	0	0.6
vs Arkansas	12/21/2022		09:08	0-0	.000	0-0	.000	0-0	.000	0	3	3	1.4	0	2	0	0	0	0	0.5
at Tulane	12/30/2022		03:44	0-0	.000	0-0	.000	0-0	.000	0	0	0	1.3	0	0	0	0	0	0	0.5
Temple	01/03/2023		08:08	0-0	.000	0-0	.000	0-0	.000	0	2	2	1.3	1	2	5	0	0	0	0.5
at Wichita St.	01/07/2023		04:49	1-2	.500	0-1	.000	0-0	.000	0	2	2	1.4	0	0	1	0	0	2	0.6
Memphis	01/11/2023		03:32	1-1	1.000	0-0	.000	0-0	.000	0	0	0	1.3	0	0	0	0	0	2	0.6
Tulane	01/14/2023		01:37	0-0	.000	0-0	.000	0-0	.000	0	0	0	1.2	0	0	0	0	0	0	0.6
Totals		0	166:51	4-22	.182	1-13	.077	2-2	1.000	3	19	22	1.2	14	28	17	0	7	11	0.6

Player Averages

Games Played	Minutes/game	Points/game	FG Pct	3FG Pct	FT Pct	Rebounds/game	Assists/game	Turnovers/game	Assist/Turnover ratio	Steals/game	Blocks/game
18	9.3	0.6	18.2	7.7	100.0	1.2	1.6	0.9	1.6	0.4	0.0



2022-23 South Fla. Women's Basketball
Individual Game-by-Game
All games

Page 8/12
as of Jan 19, 2023

#14 JOHANSSON, Emma

Opponent	Date	GS	MIN	Total		3-Pointers		Free throws		Rebounds				PF	A	TO	BLK	STL	PTS	AVG
				FG-FGA	PCT	3FG-3FGA	PCT	FT-FTA	PCT	OFF	DEF	TOT	AVG							
Morehead St.	11/07/2022		18:34	3-3	1.000	1-1	1.000	2-2	1.000	2	4	6	6.0	4	1	2	1	1	9	9.0
Florida A&M	11/11/2022		13:17	1-2	.500	0-0	.000	0-0	.000	0	2	2	4.0	3	0	1	2	0	2	5.5
Jacksonville	11/13/2022		11:53	0-1	.000	0-0	.000	2-2	1.000	0	2	2	3.3	3	0	1	2	0	2	4.3
Alabama	11/16/2022		03:26	0-0	.000	0-0	.000	0-0	.000	1	1	2	3.0	0	1	0	0	0	0	3.3
at TCU	11/20/2022		15:20	0-1	.000	0-0	.000	0-0	.000	1	2	3	3.0	3	1	1	0	0	0	2.6
New Hampshire	11/22/2022		12:17	1-2	.500	0-1	.000	0-0	.000	1	3	4	3.2	4	0	1	0	0	2	2.5
vs Georgia Tech	11/25/2022		06:35	1-1	1.000	0-0	.000	0-0	.000	0	0	0	2.7	1	1	0	0	0	2	2.4
vs Michigan	11/26/2022		04:48	1-2	.500	0-0	.000	0-0	.000	1	0	1	2.5	2	0	0	0	0	2	2.4
vs Villanova	11/27/2022		10:21	0-0	.000	0-0	.000	2-6	.333	0	3	3	2.6	1	0	1	0	0	2	2.3
at Texas	12/02/2022		00:45	0-0	.000	0-0	.000	0-0	.000	0	0	0	2.3	0	0	0	0	0	0	2.1
at NC State	12/11/2022		04:05	1-1	1.000	1-1	1.000	0-0	.000	0	1	1	2.2	0	0	0	0	0	3	2.2
Marshall	12/14/2022		09:21	1-1	1.000	1-1	1.000	0-0	.000	0	1	1	2.1	2	1	1	0	1	3	2.3
La Salle	12/17/2022		09:04	0-2	.000	0-2	.000	0-0	.000	0	1	1	2.0	0	1	0	0	0	0	2.1
vs Ohio St.	12/20/2022		02:28	0-0	.000	0-0	.000	0-0	.000	0	0	0	1.9	1	0	0	0	0	0	1.9
vs Arkansas	12/21/2022		13:45	1-2	.500	0-1	.000	0-0	.000	0	3	3	1.9	3	1	1	1	1	2	1.9
at Tulane	12/30/2022		00:52	0-0	.000	0-0	.000	0-0	.000	0	0	0	1.8	0	0	0	0	0	0	1.8
Temple	01/03/2023		10:09	0-2	.000	0-1	.000	1-2	.500	0	2	2	1.8	0	0	0	1	0	1	1.8
at Wichita St.	01/07/2023		18:52	0-1	.000	0-0	.000	2-4	.500	2	4	6	2.1	5	0	0	4	1	2	1.8
Memphis	01/11/2023		02:34	0-0	.000	0-0	.000	0-0	.000	0	0	0	1.9	1	0	0	0	0	0	1.7
Tulane	01/14/2023		01:18	0-0	.000	0-0	.000	0-0	.000	0	0	0	1.9	0	0	0	0	0	0	1.6
Totals		0	169:44	10-21	.476	3-8	.375	9-16	.563	8	29	37	1.9	33	7	9	11	4	32	1.6

Player Averages

Games Played	Minutes/game	Points/game	FG Pct	3FG Pct	FT Pct	Rebounds/game	Assists/game	Turnovers/game	Assist/Turnover ratio	Steals/game	Blocks/game
20	8.5	1.6	47.6	37.5	56.3	1.9	0.4	0.5	0.8	0.2	0.6



2022-23 South Fla. Women's Basketball
Individual Game-by-Game
All games

Page 9/12
as of Jan 19, 2023

#20 GONZALEZ, Daniela

Opponent	Date	GS	MIN	Total		3-Pointers		Free throws		Rebounds				PF	A	TO	BLK	STL	PTS	AVG
				FG-FGA	PCT	3FG-3FGA	PCT	FT-FTA	PCT	OFF	DEF	TOT	AVG							
Morehead St.	11/07/2022		15:23	2-3	.667	0-0	.000	1-2	.500	2	3	5	5.0	0	0	0	0	0	5	5.0
Florida A&M	11/11/2022		14:04	3-4	.750	0-0	.000	0-0	.000	0	0	0	2.5	1	1	1	0	1	6	5.5
Jacksonville	11/13/2022		17:13	1-3	.333	1-1	1.000	1-2	.500	1	1	2	2.3	1	0	0	0	0	4	5.0
Alabama	11/16/2022		08:10	1-2	.500	1-1	1.000	0-0	.000	0	1	1	2.0	1	0	0	0	0	3	4.5
at TCU	11/20/2022		11:01	2-4	.500	0-1	.000	0-0	.000	0	3	3	2.2	0	0	0	0	0	4	4.4
New Hampshire	11/22/2022		22:33	2-5	.400	1-2	.500	2-2	1.000	4	1	5	2.7	2	0	1	0	0	7	4.8
vs Georgia Tech	11/25/2022		17:43	3-7	.429	0-1	.000	3-4	.750	5	2	7	3.3	3	0	1	1	0	9	5.4
vs Michigan	11/26/2022		06:05	0-0	.000	0-0	.000	0-0	.000	0	2	2	3.1	1	1	2	0	0	0	4.8
vs Villanova	11/27/2022		15:57	0-2	.000	0-0	.000	0-0	.000	3	1	4	3.2	3	0	1	1	0	0	4.2
at Texas	12/02/2022		07:23	1-3	.333	1-2	.500	0-0	.000	0	0	0	2.9	2	0	0	0	0	3	4.1
at NC State	12/11/2022		06:33	0-1	.000	0-1	.000	0-0	.000	0	0	0	2.6	0	0	0	0	1	0	3.7
Marshall	12/14/2022		16:04	2-3	.667	1-2	.500	2-2	1.000	3	5	8	3.1	2	1	2	0	0	7	4.0
La Salle	12/17/2022	*	20:10	1-5	.200	0-2	.000	1-3	.333	0	4	4	3.2	1	1	0	1	2	3	3.9
vs Ohio St.	12/20/2022		24:53	2-4	.500	0-0	.000	4-6	.667	3	3	6	3.4	3	1	1	0	1	8	4.2
vs Arkansas	12/21/2022		29:28	1-6	.167	1-2	.500	0-0	.000	1	0	1	3.2	4	1	0	0	0	3	4.1
at Tulane	12/30/2022		22:14	2-5	.400	0-0	.000	0-0	.000	2	4	6	3.4	2	0	0	0	0	4	4.1
Temple	01/03/2023		15:19	2-4	.500	0-2	.000	2-2	1.000	4	2	6	3.5	0	0	0	0	1	6	4.2
at Wichita St.	01/07/2023		03:15	0-0	.000	0-0	.000	1-3	.333	0	0	0	3.3	0	0	0	1	0	1	4.1
Memphis	01/11/2023		16:03	1-3	.333	1-2	.500	1-2	.500	0	1	1	3.2	1	0	0	0	0	4	4.1
Tulane	01/14/2023		12:44	0-2	.000	0-1	.000	0-0	.000	0	3	3	3.2	0	1	0	0	0	0	3.9
at Houston	01/18/2023		32:03	2-4	.500	1-2	.500	0-0	.000	1	4	5	3.3	2	2	1	2	0	5	3.9
Totals		1	334:17	28-70	.400	8-22	.364	18-28	.643	29	40	69	3.3	29	9	10	6	6	82	3.9

Player Averages

Games Played	Minutes/game	Points/game	FG Pct	3FG Pct	FT Pct	Rebounds/game	Assists/game	Turnovers/game	Assist/Turnover ratio	Steals/game	Blocks/game
21	15.9	3.9	40.0	36.4	64.3	3.3	0.4	0.5	0.9	0.3	0.3



2022-23 South Fla. Women's Basketball
Individual Game-by-Game
All games

Page 10/12
as of Jan 19, 2023

#22 WILSON, Aerial

Opponent	Date	GS	MIN	Total		3-Pointers		Free throws		Rebounds				PF	A	TO	BLK	STL	PTS	AVG
				FG-FGA	PCT	3FG-3FGA	PCT	FT-FTA	PCT	OFF	DEF	TOT	AVG							
Morehead St.	11/07/2022	*	19:47	0-1	.000	0-1	.000	0-0	.000	0	2	2	2.0	0	7	2	0	0	0	0.0
Florida A&M	11/11/2022	*	23:47	1-4	.250	1-3	.333	0-0	.000	0	1	1	1.5	0	4	2	0	1	3	1.5
Jacksonville	11/13/2022	*	29:07	0-1	.000	0-0	.000	3-6	.500	0	5	5	2.7	1	3	2	0	0	3	2.0
Alabama	11/16/2022	*	29:02	1-6	.167	0-2	.000	0-0	.000	2	6	8	4.0	2	6	1	2	2	2	2.0
at TCU	11/20/2022	*	30:45	3-5	.600	1-2	.500	0-0	.000	0	0	0	3.2	3	7	1	0	1	7	3.0
New Hampshire	11/22/2022	*	24:52	3-4	.750	0-1	.000	1-2	.500	0	2	2	3.0	0	3	1	1	2	7	3.7
vs Georgia Tech	11/25/2022	*	34:53	0-5	.000	0-1	.000	0-0	.000	1	3	4	3.1	3	4	2	0	1	0	3.1
vs Michigan	11/26/2022	*	38:28	0-2	.000	0-1	.000	0-0	.000	0	2	2	3.0	2	2	3	0	1	0	2.8
vs Villanova	11/27/2022	*	07:47	0-0	.000	0-0	.000	0-0	.000	0	0	0	2.7	0	0	1	0	0	0	2.4
at Texas	12/02/2022	*	35:43	0-0	.000	0-0	.000	0-0	.000	0	5	5	2.9	2	5	5	0	1	0	2.2
at NC State	12/11/2022	*	35:58	1-3	.333	0-1	.000	0-0	.000	1	4	5	3.1	2	5	3	0	2	2	2.2
Marshall	12/14/2022	*	21:34	0-5	.000	0-2	.000	0-0	.000	0	1	1	2.9	0	6	0	0	0	0	2.0
La Salle	12/17/2022	*	19:31	0-2	.000	0-2	.000	0-0	.000	0	1	1	2.8	1	3	2	2	0	0	1.8
vs Ohio St.	12/20/2022	*	18:35	0-0	.000	0-0	.000	1-4	.250	0	2	2	2.7	5	3	2	0	0	1	1.8
vs Arkansas	12/21/2022	*	22:13	1-1	1.000	1-1	1.000	0-2	.000	0	3	3	2.7	5	5	2	1	0	3	1.9
at Tulane	12/30/2022	*	26:46	0-1	.000	0-1	.000	0-0	.000	0	1	1	2.6	3	4	0	0	1	0	1.8
Temple	01/03/2023	*	22:14	0-0	.000	0-0	.000	0-0	.000	0	0	0	2.5	1	4	1	0	1	0	1.6
at Wichita St.	01/07/2023	*	31:53	0-0	.000	0-0	.000	0-0	.000	0	2	2	2.4	0	9	1	0	2	0	1.6
Memphis	01/11/2023	*	34:52	2-5	.400	1-3	.333	0-1	.000	0	5	5	2.6	0	4	4	0	1	5	1.7
Tulane	01/14/2023	*	35:21	1-3	.333	0-1	.000	0-0	.000	1	2	3	2.6	2	4	1	0	2	2	1.8
at Houston	01/18/2023	*	32:56	0-0	.000	0-0	.000	1-2	.500	0	4	4	2.7	3	4	2	1	1	1	1.7
Totals		21	576:04	13-48	.271	4-22	.182	6-17	.353	5	51	56	2.7	35	92	38	7	19	36	1.7

Player Averages

Games Played	Minutes/ game	Points/ game	FG Pct	3FG Pct	FT Pct	Rebounds/ game	Assists/ game	Turnovers/ game	Assist/Turnover ratio	Steals/ game	Blocks/ game
21	27.4	1.7	27.1	18.2	35.3	2.7	4.4	1.8	2.4	0.9	0.3



2022-23 South Fla. Women's Basketball
Individual Game-by-Game
All games

Page 11/12
as of Jan 19, 2023

#32 FANKAM MENDJIADU, Dulcy

Opponent	Date	GS	MIN	Total		3-Pointers		Free throws		Rebounds				PF	A	TO	BLK	STL	PTS	AVG
				FG-FGA	PCT	3FG-3FGA	PCT	FT-FTA	PCT	OFF	DEF	TOT	AVG							
Morehead St.	11/07/2022	*	24:29	5-7	.714	0-0	.000	2-5	.400	2	8	10	10.0	3	1	1	1	1	12	12.0
Florida A&M	11/11/2022	*	29:09	9-12	.750	0-0	.000	8-10	.800	5	2	7	8.5	1	0	1	1	2	26	19.0
Jacksonville	11/13/2022	*	28:07	11-15	.733	0-0	.000	3-4	.750	5	5	10	9.0	3	3	4	1	1	25	21.0
Alabama	11/16/2022	*	36:34	3-5	.600	0-0	.000	2-2	1.000	3	9	12	9.8	4	1	3	5	0	8	17.8
at TCU	11/20/2022	*	20:41	5-5	1.000	0-0	.000	0-1	.000	2	3	5	8.8	5	0	4	0	1	10	16.2
New Hampshire	11/22/2022	*	27:43	7-10	.700	0-0	.000	1-1	1.000	8	4	12	9.3	3	2	4	0	1	15	16.0
vs Georgia Tech	11/25/2022	*	33:59	6-13	.462	0-0	.000	7-8	.875	8	13	21	11.0	4	1	5	1	0	19	16.4
vs Michigan	11/26/2022	*	35:12	4-6	.667	0-0	.000	0-0	.000	2	9	11	11.0	5	1	0	1	1	8	15.4
vs Villanova	11/27/2022	*	31:50	6-16	.375	0-0	.000	2-6	.333	6	11	17	11.7	4	0	4	1	1	14	15.2
at Texas	12/02/2022	*	39:15	5-11	.455	0-0	.000	3-5	.600	2	8	10	11.5	4	1	3	2	1	13	15.0
at NC State	12/11/2022	*	35:55	5-16	.313	0-0	.000	0-0	.000	6	12	18	12.1	3	0	1	2	1	10	14.5
Marshall	12/14/2022	*	30:39	7-9	.778	0-0	.000	3-5	.600	0	5	5	11.5	1	2	0	1	1	17	14.8
La Salle	12/17/2022	*	32:16	9-15	.600	0-0	.000	8-10	.800	6	6	12	11.5	2	0	0	0	2	26	15.6
vs Ohio St.	12/20/2022	*	39:56	11-15	.733	0-0	.000	12-15	.800	7	10	17	11.9	5	0	1	1	0	34	16.9
vs Arkansas	12/21/2022	*	29:56	8-11	.727	0-0	.000	0-0	.000	2	10	12	11.9	4	0	2	0	0	16	16.9
at Tulane	12/30/2022	*	39:08	7-15	.467	0-0	.000	5-6	.833	5	8	13	12.0	4	0	3	1	1	19	17.0
Temple	01/03/2023	*	29:51	5-12	.417	0-0	.000	6-6	1.000	4	9	13	12.1	2	2	3	2	1	16	16.9
at Wichita St.	01/07/2023	*	20:09	3-6	.500	0-0	.000	3-4	.750	0	7	7	11.8	3	0	2	0	1	9	16.5
Memphis	01/11/2023	*	37:26	5-8	.625	0-0	.000	2-4	.500	3	12	15	11.9	2	1	5	0	2	12	16.3
Tulane	01/14/2023	*	38:42	4-7	.571	0-0	.000	2-2	1.000	5	11	16	12.2	2	3	2	0	3	10	16.0
at Houston	01/18/2023	*	40:00	9-13	.692	0-0	.000	4-5	.800	3	14	17	12.4	1	2	5	0	2	22	16.2
Totals			21 680:57	134-227	.590	0-0	.000	73-99	.737	84	176	260	12.4	65	20	53	20	23	341	16.2

Player Averages

Games Played	Minutes/game	Points/game	FG Pct	3FG Pct	FT Pct	Rebounds/game	Assists/game	Turnovers/game	Assist/Turnover ratio	Steals/game	Blocks/game
21	32.4	16.2	59.0	0.0	73.7	12.4	1.0	2.5	0.4	1.1	1.0



2022-23 South Fla. Women's Basketball
Individual Game-by-Game
All games

Page 12/12
as of Jan 19, 2023

#55 BRITO, Carla

Opponent	Date	GS	MIN	Total		3-Pointers		Free throws		Rebounds				PF	A	TO	BLK	STL	PTS	AVG
				FG-FGA	PCT	3FG-3FGA	PCT	FT-FTA	PCT	OFF	DEF	TOT	AVG							
Morehead St.	11/07/2022	*	29:12	6-8	.750	1-1	1.000	1-2	.500	2	4	6	6.0	0	0	4	0	2	14	14.0
Florida A&M	11/11/2022	*	25:55	5-6	.833	1-2	.500	0-0	.000	1	5	6	6.0	2	4	1	0	2	11	12.5
Jacksonville	11/13/2022	*	22:47	3-6	.500	0-1	.000	1-4	.250	2	5	7	6.3	0	1	3	1	0	7	10.7
Alabama	11/16/2022	*	31:50	0-7	.000	0-2	.000	4-6	.667	6	4	10	7.3	1	1	4	0	2	4	9.0
at TCU	11/20/2022	*	32:58	5-9	.556	0-0	.000	1-1	1.000	3	7	10	7.8	3	1	2	1	0	11	9.4
New Hampshire	11/22/2022	*	37:54	10-16	.625	0-2	.000	6-6	1.000	2	8	10	8.2	2	3	5	0	3	26	12.2
vs Georgia Tech	11/25/2022	*	25:56	1-7	.143	0-0	.000	0-0	.000	2	4	6	7.9	1	2	1	0	1	2	10.7
vs Michigan	11/26/2022	*	33:55	4-12	.333	1-4	.250	3-4	.750	1	5	6	7.6	3	2	1	1	1	12	10.9
vs Villanova	11/27/2022	*	25:11	2-8	.250	0-2	.000	2-2	1.000	1	0	1	6.9	1	0	0	0	1	6	10.3
at Texas	12/02/2022	*	32:37	3-3	1.000	1-1	1.000	0-0	.000	1	3	4	6.6	1	1	3	0	1	7	10.0
at NC State	12/11/2022	*	33:27	5-13	.385	1-5	.200	0-0	.000	1	6	7	6.6	3	1	1	0	0	11	10.1
Marshall	12/14/2022	*	23:56	4-6	.667	0-0	.000	0-0	.000	1	6	7	6.7	1	0	4	0	1	8	9.9
La Salle	12/17/2022	*	23:38	3-7	.429	0-0	.000	2-2	1.000	1	3	4	6.5	3	1	3	0	2	8	9.8
vs Ohio St.	12/20/2022	*	17:06	3-6	.500	0-2	.000	0-0	.000	2	3	5	6.4	4	1	3	0	2	6	9.5
vs Arkansas	12/21/2022	*	15:32	2-5	.400	1-1	1.000	3-4	.750	0	3	3	6.1	0	1	1	1	0	8	9.4
at Tulane	12/30/2022	*	17:46	2-7	.286	0-1	.000	0-0	.000	3	4	7	6.2	0	1	2	0	1	4	9.1
Temple	01/03/2023	*	24:41	2-7	.286	0-0	.000	0-0	.000	2	2	4	6.1	0	3	1	1	1	4	8.8
at Wichita St.	01/07/2023	*	34:36	5-8	.625	1-1	1.000	0-0	.000	1	2	3	5.9	2	2	2	0	2	11	8.9
Memphis	01/11/2023	*	23:57	3-10	.300	0-0	.000	1-2	.500	1	2	3	5.7	3	1	2	0	0	7	8.8
Tulane	01/14/2023	*	27:16	5-12	.417	1-3	.333	1-3	.333	1	4	5	5.7	0	3	1	0	0	12	9.0
at Houston	01/18/2023	*	07:57	1-2	.500	0-0	.000	0-0	.000	0	2	2	5.5	1	0	4	0	0	2	8.6
Totals		21	548:07	74-165	.448	8-28	.286	25-36	.694	34	82	116	5.5	31	29	48	5	22	181	8.6

Player Averages

Games Played	Minutes/ game	Points/ game	FG Pct	3FG Pct	FT Pct	Rebounds/ game	Assists/ game	Turnovers/ game	Assist/Turnover ratio	Steals/ game	Blocks/ game
21	26.1	8.6	44.8	28.6	69.4	5.5	1.4	2.3	0.6	1.0	0.2



**South Fla. Women's Basketball
Individual Career Summaries
All games**

Page 1/7
as of Jan 19, 2023

AARNIO, Janette

				Field Goals		3-Point		F-Throws		Rebounds									Scoring	
SEASON	TEAM	GP-GS	MIN/AVG	FG-FGA	FG%	3FG-3FGA	3FG%	FT-FTA	FT%	OFF	DEF	TOT	AVG	PF-FO	A	TO	BLK	STL	PTS	AVG
2022-23	USF	16-1	120/7.5	7-18	.389	1-4	.250	8-10	.800	1	5	6	0.4	9-0	12	10	1	4	23	1.4
TOTAL		16-1	120/7.5	7-18	.389	1-4	.250	8-10	.800	1	5	6	0.4	9-0	12	10	1	4	23	1.4

Single Game Highs

Statistic	Value	
Points	8	vs Morehead St. 11/07/22
Rebounds	2	vs Morehead St. 11/07/22, vs Villanova 11/27/22
Assists	4	vs Morehead St. 11/07/22
Steals	2	vs Morehead St. 11/07/22
Blocks	1	vs Morehead St. 11/07/22
FG Made	2	vs Morehead St. 11/07/22, vs Jacksonville 11/13/22, vs New Hampshire 11/22/22
FG Attempts	5	vs Morehead St. 11/07/22
3FG Made	1	vs Florida A&M 11/11/22
3FG Attempts	1	4 times
FT Made	4	vs Morehead St. 11/07/22
FT Attempts	4	vs Morehead St. 11/07/22, vs Jacksonville 11/13/22

ALVAREZ, Maria

				Field Goals		3-Point		F-Throws		Rebounds									Scoring	
SEASON	TEAM	GP-GS	MIN/AVG	FG-FGA	FG%	3FG-3FGA	3FG%	FT-FTA	FT%	OFF	DEF	TOT	AVG	PF-FO	A	TO	BLK	STL	PTS	AVG
2019-20	USF	15-8	410/27.3	44-131	.336	34-108	.315	10-20	.500	7	37	44	2.9	26-1	49	25	0	15	132	8.8
2020-21	USF	21-1	344/16.4	48-124	.387	41-102	.402	17-23	.739	8	30	38	1.8	23-1	17	23	0	12	154	7.3
2021-22	USF	27-2	461/17.1	47-151	.311	36-116	.310	20-29	.690	5	43	48	1.8	32-0	38	26	3	7	150	5.6
2022-23	USF	10-0	120/12.0	8-23	.348	6-18	.333	8-9	.889	1	6	7	0.7	8-0	15	6	2	0	30	3.0
TOTAL		73-11	1334/18.3	147-429	.343	117-344	.340	55-81	.679	21	116	137	1.9	89-2	119	80	5	34	466	6.4

Single Game Highs

Statistic	Value	
Points	23	vs Houston 01/09/21
Rebounds	6	vs Mississippi St. 12/19/19, at UNLV 12/21/19
Assists	7	at Cincinnati 01/05/22
Steals	3	at Tulane 01/13/21
Blocks	1	5 times
FG Made	7	vs VCU 11/15/19, vs Houston 01/09/21
FG Attempts	14	vs Notre Dame 11/30/19
3FG Made	6	vs Alabama St. 12/06/19, vs Houston 01/09/21
3FG Attempts	13	vs Notre Dame 11/30/19
FT Made	4	vs Baylor 12/01/20, vs East Carolina 01/02/21, vs Cincinnati 02/16/22
FT Attempts	6	vs Cincinnati 02/16/22



South Fla. Women's Basketball
Individual Career Summaries
All games

Page 2/7
as of Jan 19, 2023

ASENSIO, Marina

				Field Goals		3-Point		F-Throws		Rebounds									Scoring	
SEASON	TEAM	GP-GS	MIN/AVG	FG-FGA	FG%	3FG-3FGA	3FG%	FT-FTA	FT%	OFF	DEF	TOT	AVG	PF-FO	A	TO	BLK	STL	PTS	AVG
2022-23	USF	18-0	167/9.3	4-22	.182	1-13	.077	2-2	1.000	3	19	22	1.2	14-0	28	17	0	7	11	0.6
TOTAL		18-0	167/9.3	4-22	.182	1-13	.077	2-2	1.000	3	19	22	1.2	14-0	28	17	0	7	11	0.6

Single Game Highs

Statistic	Value	
Points	4	vs Morehead St. 11/07/22
Rebounds	5	vs Jacksonville 11/13/22
Assists	7	vs Florida A&M 11/11/22
Steals	2	vs New Hampshire 11/22/22, vs Villanova 11/27/22
FG Made	1	4 times
FG Attempts	5	vs New Hampshire 11/22/22
3FG Made	1	vs New Hampshire 11/22/22
3FG Attempts	4	vs New Hampshire 11/22/22
FT Made	2	vs Morehead St. 11/07/22
FT Attempts	2	vs Morehead St. 11/07/22

BRITO, Carla

				Field Goals		3-Point		F-Throws		Rebounds									Scoring	
SEASON	TEAM	GP-GS	MIN/AVG	FG-FGA	FG%	3FG-3FGA	3FG%	FT-FTA	FT%	OFF	DEF	TOT	AVG	PF-FO	A	TO	BLK	STL	PTS	AVG
2022-23	USF	21-21	548/26.1	74-165	.448	8-28	.286	25-36	.694	34	82	116	5.5	31-0	29	48	5	22	181	8.6
TOTAL		21-21	548/26.1	74-165	.448	8-28	.286	25-36	.694	34	82	116	5.5	31-0	29	48	5	22	181	8.6

Single Game Highs

Statistic	Value	
Points	26	vs New Hampshire 11/22/22
Rebounds	10	vs Alabama 11/16/22, at TCU 11/20/22, vs New Hampshire 11/22/22
Assists	4	vs Florida A&M 11/11/22
Steals	3	vs New Hampshire 11/22/22
Blocks	1	5 times
FG Made	10	vs New Hampshire 11/22/22
FG Attempts	16	vs New Hampshire 11/22/22
3FG Made	1	8 times
3FG Attempts	5	at NC State 12/11/22
FT Made	6	vs New Hampshire 11/22/22
FT Attempts	6	vs Alabama 11/16/22, vs New Hampshire 11/22/22



**South Fla. Women's Basketball
Individual Career Summaries
All games**

Page 3/7
as of Jan 19, 2023

FANKAM MENDJIADU, Dulcy

				Field Goals		3-Point		F-Throws		Rebounds										Scoring	
SEASON	TEAM	GP-GS	MIN/AVG	FG-FGA	FG%	3FG-3FGA	3FG%	FT-FTA	FT%	OFF	DEF	TOT	AVG	PF-FO	A	TO	BLK	STL	PTS	AVG	
2019-20	Mem	31-31	872/28.1	152-312	.487	0-1	.000	73-111	.658	99	167	266	8.6	69-3	16	82	27	36	377	12.2	
2020-21	Mem	19-18	580/30.5	107-225	.476	0-1	.000	54-86	.628	74	128	202	10.6	40-2	22	56	30	24	268	14.1	
2021-22	USF	33-21	783/23.7	135-288	.469	0-1	.000	71-107	.664	93	142	235	7.1	81-0	13	59	26	29	341	10.3	
2022-23	USF	21-21	681/32.4	134-227	.590	0-0	.000	73-99	.737	84	176	260	12.4	65-3	20	53	20	23	341	16.2	
TOTAL FOR USF		54-42	1464/27.1	269-515	.522	0-1	.000	144-206	.699	177	318	495	9.2	146-3	33	112	46	52	682	12.6	
TOTAL		104-91	2915/28.0	528-1052	.502	0-3	.000	271-403	.672	350	613	963	9.3	255-8	71	250	103	112	1327	12.8	

Single Game Highs

Statistic	Value	
Points	34	vs Ohio St. 12/20/22
Rebounds	21	vs Georgia Tech 11/25/22
Assists	3	vs Jacksonville 11/13/22, vs Tulane 01/14/23
Steals	6	vs Tulane 02/23/21
Blocks	5	vs Alabama 11/16/22
FG Made	11	vs Jacksonville 11/13/22, vs Ohio St. 12/20/22
FG Attempts	17	at Saint Louis 12/04/20
3FG Attempts	1	vs UAB 12/08/19, at Houston 02/13/21, vs Temple 01/22/22
FT Made	12	vs Ohio St. 12/20/22
FT Attempts	15	vs Ohio St. 12/20/22

GONZALEZ, Daniela

				Field Goals		3-Point		F-Throws		Rebounds										Scoring	
SEASON	TEAM	GP-GS	MIN/AVG	FG-FGA	FG%	3FG-3FGA	3FG%	FT-FTA	FT%	OFF	DEF	TOT	AVG	PF-FO	A	TO	BLK	STL	PTS	AVG	
2022-23	USF	21-1	334/15.9	28-70	.400	8-22	.364	18-28	.643	29	40	69	3.3	29-0	9	10	6	6	82	3.9	
TOTAL		21-1	334/15.9	28-70	.400	8-22	.364	18-28	.643	29	40	69	3.3	29-0	9	10	6	6	82	3.9	

Single Game Highs

Statistic	Value	
Points	9	vs Georgia Tech 11/25/22
Rebounds	8	vs Marshall 12/14/22
Assists	2	at Houston 01/18/23
Steals	2	vs La Salle 12/17/22
Blocks	2	at Houston 01/18/23
FG Made	3	vs Florida A&M 11/11/22, vs Georgia Tech 11/25/22
FG Attempts	7	vs Georgia Tech 11/25/22
3FG Made	1	8 times
3FG Attempts	2	8 times
FT Made	4	vs Ohio St. 12/20/22
FT Attempts	6	vs Ohio St. 12/20/22



South Fla. Women's Basketball
Individual Career Summaries
All games

Page 4/7
as of Jan 19, 2023

JOHANSSON, Emma

				Field Goals		3-Point		F-Throws		Rebounds									Scoring	
SEASON	TEAM	GP-GS	MIN/AVG	FG-FGA	FG%	3FG-3FGA	3FG%	FT-FTA	FT%	OFF	DEF	TOT	AVG	PF-FO	A	TO	BLK	STL	PTS	AVG
2022-23	USF	20-0	170/8.5	10-21	.476	3-8	.375	9-16	.563	8	29	37	1.9	33-1	7	9	11	4	32	1.6
TOTAL		20-0	170/8.5	10-21	.476	3-8	.375	9-16	.563	8	29	37	1.9	33-1	7	9	11	4	32	1.6

Single Game Highs

Statistic	Value	
Points	9	vs Morehead St. 11/07/22
Rebounds	6	vs Morehead St. 11/07/22, at Wichita St. 01/07/23
Assists	1	7 times
Steals	1	4 times
Blocks	4	at Wichita St. 01/07/23
FG Made	3	vs Morehead St. 11/07/22
FG Attempts	3	vs Morehead St. 11/07/22
3FG Made	1	vs Morehead St. 11/07/22, at NC State 12/11/22, vs Marshall 12/14/22
3FG Attempts	2	vs La Salle 12/17/22
FT Made	2	4 times
FT Attempts	6	vs Villanova 11/27/22

MCGEE, Caitlin

				Field Goals		3-Point		F-Throws		Rebounds									Scoring	
SEASON	TEAM	GP-GS	MIN/AVG	FG-FGA	FG%	3FG-3FGA	3FG%	FT-FTA	FT%	OFF	DEF	TOT	AVG	PF-FO	A	TO	BLK	STL	PTS	AVG
2020-21	OM	24-0	300/12.5	28-63	.444	3-10	.300	14-23	.609	30	51	81	3.4	32-0	12	20	9	5	73	3.0
2021-22	OM	32-0	423/13.2	41-80	.513	1-5	.200	21-42	.500	50	49	99	3.1	26-0	18	33	17	13	104	3.3
2022-23	USF	2-0	6/2.9	0-2	.000	0-0	.000	0-2	.000	0	1	1	0.5	1-0	0	0	1	0	0	0.0
TOTAL FOR USF		2-0	6/2.9	0-2	.000	0-0	.000	0-2	.000	0	1	1	0.5	1-0	0	0	1	0	0	0.0
TOTAL		58-0	729/12.6	69-145	.476	4-15	.267	35-67	.522	80	101	181	3.1	59-0	30	53	27	18	177	3.1

Single Game Highs

Statistic	Value	
Points	13	vs McNeese 11/30/20, vs Mississippi Val. 11/14/21
Rebounds	10	at Missouri 02/03/22
Assists	2	4 times
Steals	2	vs Mississippi Val. 12/12/20, vs Samford 12/17/21, at Auburn 02/24/22
Blocks	3	vs Kentucky 02/04/21, vs Florida 03/04/22
FG Made	6	vs McNeese 11/30/20
FG Attempts	8	vs McNeese 11/30/20
3FG Made	1	4 times
3FG Attempts	2	vs McNeese 11/30/20, at Mississippi St. 01/10/21, vs Georgia 01/30/22
FT Made	5	vs New Orleans 12/01/21
FT Attempts	5	vs Mississippi Val. 11/14/21, vs New Orleans 12/01/21



South Fla. Women's Basketball
Individual Career Summaries
All games

Page 5/7
as of Jan 19, 2023

PUISIS, Sammie

				Field Goals		3-Point		F-Throws		Rebounds										Scoring	
SEASON	TEAM	GP-GS	MIN/AVG	FG-FGA	FG%	3FG-3FGA	3FG%	FT-FTA	FT%	OFF	DEF	TOT	AVG	PF-FO	A	TO	BLK	STL	PTS	AVG	
2019-20	FSU	31-0	646/20.8	56-148	.378	49-123	.398	9-13	.692	29	41	70	2.3	26-0	25	16	0	18	170	5.5	
2020-21	FSU	19-19	597/31.4	47-146	.322	33-113	.292	5-9	.556	24	61	85	4.5	29-0	18	24	2	19	132	6.9	
2021-22	FSU	31-22	700/22.6	62-162	.383	44-116	.379	13-15	.867	9	54	63	2.0	24-0	25	43	2	9	181	5.8	
2022-23	USF	21-20	738/35.2	114-280	.407	66-174	.379	49-53	.925	26	64	90	4.3	23-0	29	47	2	10	343	16.3	
TOTAL FOR USF		21-20	738/35.2	114-280	.407	66-174	.379	49-53	.925	26	64	90	4.3	23-0	29	47	2	10	343	16.3	
TOTAL		102-61	2681/26.3	279-736	.379	192-526	.365	76-90	.844	88	220	308	3.0	102-0	97	130	6	56	826	8.1	

Single Game Highs

Statistic	Value	
Points	28	vs Tulane 01/14/23
Rebounds	9	vs Virginia 12/13/20, at North Carolina 02/04/21, vs Jacksonville 11/13/22
Assists	4	at UIC 11/23/19, vs Jacksonville 11/13/22
Steals	4	at Miami (FL) 01/05/20
Blocks	1	6 times
FG Made	10	at Texas 12/02/22, vs Tulane 01/14/23
FG Attempts	20	vs Tulane 01/14/23
3FG Made	6	vs Florida A&M 11/11/22, vs Tulane 01/14/23
3FG Attempts	13	vs Ohio St. 12/20/22
FT Made	8	at Wichita St. 01/07/23
FT Attempts	9	at Wichita St. 01/07/23



**South Fla. Women's Basketball
Individual Career Summaries
All games**

Page 6/7
as of Jan 19, 2023

TSINEKE, Elena

				Field Goals		3-Point		F-Throws		Rebounds									Scoring	
SEASON	TEAM	GP-GS	MIN/AVG	FG-FGA	FG%	3FG-3FGA	3FG%	FT-FTA	FT%	OFF	DEF	TOT	AVG	PF-FO	A	TO	BLK	STL	PTS	AVG
2019-20	USF	27-22	746/27.6	115-307	.375	44-138	.319	60-68	.882	17	36	53	2.0	63-2	44	77	8	18	334	12.4
2020-21	USF	21-17	506/24.1	105-272	.386	32-108	.296	43-49	.878	22	25	47	2.2	37-1	37	44	2	9	285	13.6
2021-22	USF	32-31	1029/32.2	173-447	.387	29-100	.290	82-98	.837	67	45	112	3.5	68-1	75	86	6	23	457	14.3
2022-23	USF	20-20	691/34.6	127-281	.452	31-76	.408	55-74	.743	33	37	70	3.5	40-0	62	68	9	18	340	17.0
TOTAL		100-90	2973/29.7	520-1307	.398	136-422	.322	240-289	.830	139	143	282	2.8	208-4	218	275	25	68	1416	14.2

Single Game Highs

Statistic	Value	
Points	31	vs Wichita St. 01/06/21
Rebounds	10	at Houston 01/18/23
Assists	7	vs Jacksonville 11/28/20, vs Florida A&M 11/11/22, vs Marshall 12/14/22
Steals	4	vs Tulane 01/25/20, vs Ole Miss 12/21/21, at Texas 12/02/22
Blocks	3	at NC State 12/11/22
FG Made	11	vs Wichita St. 01/06/21
FG Attempts	24	vs NC State 03/23/21, vs Tulsa 01/19/22
3FG Made	5	vs Wichita St. 01/06/21
3FG Attempts	12	vs Notre Dame 11/30/19
FT Made	10	vs Temple 01/22/22
FT Attempts	12	vs Temple 01/22/22

WEARY, Bella

				Field Goals		3-Point		F-Throws		Rebounds									Scoring	
SEASON	TEAM	GP-GS	MIN/AVG	FG-FGA	FG%	3FG-3FGA	3FG%	FT-FTA	FT%	OFF	DEF	TOT	AVG	PF-FO	A	TO	BLK	STL	PTS	AVG
2021-22	USF	8-0	24/3.0	1-5	.200	1-3	.333	0-0	.000	1	2	3	0.4	2-0	1	2	0	0	3	0.4
TOTAL		8-0	24/3.0	1-5	.200	1-3	.333	0-0	.000	1	2	3	0.4	2-0	1	2	0	0	3	0.4

Single Game Highs

Statistic	Value	
Points	3	vs Stetson 12/15/21
Rebounds	1	vs Syracuse 11/20/21, vs High Point 12/17/21, vs Jacksonville 12/29/21
Assists	1	vs Stetson 12/15/21
FG Made	1	vs Stetson 12/15/21
FG Attempts	2	vs Stetson 12/15/21
3FG Made	1	vs Stetson 12/15/21
3FG Attempts	1	vs Alabama St. 11/11/21, vs Stetson 12/15/21, vs High Point 12/17/21



**South Fla. Women's Basketball
Individual Career Summaries
All games**

Page 7/7
as of Jan 19, 2023

WILLIAMS, Priscilla

				Field Goals		3-Point		F-Throws		Rebounds									Scoring	
SEASON	TEAM	GP-GS	MIN/AVG	FG-FGA	FG%	3FG-3FGA	3FG%	FT-FTA	FT%	OFF	DEF	TOT	AVG	PF-FO	A	TO	BLK	STL	PTS	AVG
2020-21	SU	21-20	452/21.5	57-152	.375	34-92	.370	34-44	.773	18	50	68	3.2	41-0	14	29	4	18	182	8.7
2022-23	USF	14-0	99/7.1	10-39	.256	8-20	.400	7-10	.700	1	16	17	1.2	9-0	7	12	4	2	35	2.5
TOTAL FOR USF		14-0	99/7.1	10-39	.256	8-20	.400	7-10	.700	1	16	17	1.2	9-0	7	12	4	2	35	2.5
TOTAL		35-20	552/15.8	67-191	.351	42-112	.375	41-54	.759	19	66	85	2.4	50-0	21	41	8	20	217	6.2

Single Game Highs

Statistic	Value	
Points	26	vs Miami (FL) 01/17/21
Rebounds	10	vs Boston College 02/25/21
Assists	3	vs Notre Dame 01/31/21
Steals	2	5 times
Blocks	1	8 times
FG Made	9	vs Miami (FL) 01/17/21
FG Attempts	17	vs North Carolina 01/19/21
3FG Made	8	vs Lincoln (PA) 12/02/20
3FG Attempts	11	vs Lincoln (PA) 12/02/20, vs Notre Dame 01/31/21
FT Made	6	vs Boston College 03/04/21
FT Attempts	6	vs Boston College 02/25/21, vs Boston College 03/04/21

WILSON, Aerial

				Field Goals		3-Point		F-Throws		Rebounds									Scoring	
SEASON	TEAM	GP-GS	MIN/AVG	FG-FGA	FG%	3FG-3FGA	3FG%	FT-FTA	FT%	OFF	DEF	TOT	AVG	PF-FO	A	TO	BLK	STL	PTS	AVG
2019-20	Mem	31-30	863/27.8	42-128	.328	17-57	.298	14-23	.609	22	36	58	1.9	69-1	70	67	6	32	115	3.7
2020-21	Mem	19-19	647/34.1	29-111	.261	9-44	.205	17-24	.708	19	47	66	3.5	45-0	115	71	3	17	84	4.4
2021-22	USF	24-2	150/6.3	8-26	.308	6-16	.375	0-1	.000	3	7	10	0.4	11-0	13	13	1	7	22	0.9
2022-23	USF	21-21	576/27.4	13-48	.271	4-22	.182	6-17	.353	5	51	56	2.7	35-2	92	38	7	19	36	1.7
TOTAL FOR USF		45-23	726/16.1	21-74	.284	10-38	.263	6-18	.333	8	58	66	1.5	46-2	105	51	8	26	58	1.3
TOTAL		95-72	2236/23.5	92-313	.294	36-139	.259	37-65	.569	49	141	190	2.0	160-3	290	189	17	75	257	2.7

Single Game Highs

Statistic	Value	
Points	10	at Saint Louis 12/04/20, at Cincinnati 01/20/21
Rebounds	9	vs Liberty 12/06/20
Assists	10	vs Houston 12/22/20, vs East Carolina 02/06/21
Steals	5	vs George Washington 11/17/19, at Tulsa 01/09/21
Blocks	2	vs Alabama 11/16/22, vs La Salle 12/17/22
FG Made	4	vs SMU 01/21/20, at Saint Louis 12/04/20, at Cincinnati 01/20/21
FG Attempts	11	vs Cincinnati 03/08/21
3FG Made	2	vs SMU 03/06/20
3FG Attempts	5	vs Cincinnati 03/08/21
FT Made	3	vs Liberty 12/06/20, vs Jacksonville 11/13/22
FT Attempts	6	vs Tulane 02/04/20, vs Jacksonville 11/13/22