



2022-23 USF BULLS WOMEN'S BASKETBALL GAME NOTES

NCAA Tournament (8): 2022, 2021, 2018, 2017, 2016, 2015, 2013, 2006

WNIT (9): 2019, 2014, 2012, 2010, 2009, 2008, 2007, 2005, 2004

WNIT Champions (1): 2009 | WNIT Final Four (2): 2014, 2009

Primary Contact: Michael Hogan | Phone: (W) 813-974-5755 (C) 813-469-0616 | Email: mhogan@usf.edu

Twitter: @USFWBB | Instagram: USFWBB | Facebook: facebook.com/usfwomensbasketball | Web: GoUSFBulls.com

2022-23 USF SCHEDULE/RESULTS

NOVEMBER

7	Morehead State (ESPN+) (DH)	W, 87-40
11	Florida A&M (ESPN+)	W, 90-50
13	Jacksonville (ESPN+)	W, 70-59
16	Alabama (ESPN+)	W, 67-59
20	at TCU (Big XII Now/ESPN+) &	W, 66-59
22	New Hampshire (ESPN+)	W, 75-57
25	vs. Georgia Tech \$ (FLOHOOPS)	W, 63-50
26	vs. No. 22/23 Michigan \$ (FLOHOOPS)	L, 63-58
27	vs. No. 23/RV Villanova \$ (FLOHOOPS)	L, 72-50

DECEMBER

2	at No. 22/18 Texas (Longhorn Network)	W, 70-65
11	at No. 8/10 NC State (ACC Network)	L, 65-57
14	Marshall (ESPN+)	W, 77-68
17	LaSalle (ESPN+)	W, 75-50
20	vs. No. 3/4 Ohio State % (FLOHOOPS)	L, 88-86 (ot)
21	vs. No. 17/14 Arkansas % (FLOHOOPS)	W, 66-65 (ot)
30	at Tulane * (ESPN+)	7 p.m. ET

JANUARY

3	Temple * (ESPN+)	5 p.m.
7	at Wichita State * (ESPN+)	3 p.m. ET
11	Memphis * (ESPN+)	7 p.m.
14	Tulane * (ESPN+)	7 p.m.
18	at Houston * (ESPN+)	8 p.m. ET
22	Central Florida * (ESPN+)	2 p.m.
25	at Tulsa * (ESPN+)	5 p.m. ET
28	at Memphis * (ESPN+)	3 p.m. ET
31	East Carolina * (ESPN+)	7 p.m.

FEBRUARY

4	at SMU * (ESPN+)	3 p.m. ET
12	Houston * (ESPN2)	2 p.m.
15	at Central Florida * (ESPN+)	7 p.m.
18	SMU * (ESPN+) (DH)	5 p.m.
22	Tulsa * (ESPN+)	7 p.m.

MARCH

1	at Cincinnati * (ESPN+)	7 p.m.
6	AAC Tournament First Round ^	TBA
7	AAC Tournament Quarterfinals ^	TBA
8	AAC Tournament Semifinals ^	TBA
9	AAC Tournament Championship ^	TBA

* American Athletic Conference Game

& Maggie Dixon Classic, Fort Worth, Texas

\$ Gulf Coast Showcase, Ft. Myers, Fla.

% San Diego, Invitational, San Diego, Calif.

^ American Athletic Conference Tournament, Fort Worth, Texas.

All times are Eastern time and are subject to change

GAME 16 | FRI., DEC. 30 | 7 P.M. ET | NEW ORLEANS, LA. | FOGELMAN ARENA



RV/RV USF
BULLS
11-4 (0-0, AAC)

AT

TULANE
GREEN WAVE
10-3 (0-0, AAC)



Last Game ____ Dec. 21 vs. Arkansas, W, 66-65 (ot)
Next Game ____ Jan. 3 vs. Temple, 5 p.m.
Head Coach ____ Jose Fernandez
Alma Mater ____ FIU, 1994
Career Record ____ 427-289 (23rd season)
at South Florida ____ Same

Last Game ____ Dec. 28 vs. Tougaloo, W, 81-30
Next Game ____ Jan. 5 vs. Houston, 7 p.m. ET
Head Coach ____ Lisa Stockton
Alma Mater ____ Wake Forest, 1986
Career Record ____ 634-340 (32nd season)
at Tulane ____ 562-310 (29th season)

GAMEDAY INFORMATION

TV/Online ____ ESPN+ (\$)
 ____ Ken Berthelot (PxP), Tiffany Aidoo (Color)
Audio ____ Bulls Unlimited (TuneIn App/GoUSFBulls.com)
 ____ Darek Sharp (PxP)

Live Stats ____ GoUSFBulls.com
Series ____ South Florida leads series, 28-20
Twitter Updates ____ @USFWBB
Tickets ____ Tulanegreenwave.com

QUICK HITS

■ South Florida gets back to work on Friday for its American Athletic Conference opener as the Bulls travel to the Big Easy to face Tulane ... Tip-off is slated for 7 p.m. ET (ESPN+) ... The Green and Gold are looking for their fifth win in their last seven games.

■ South Florida comes into the Tulane game looking for its ninth straight conference-opening win, and to improve to 9-1 in AAC openers ... The Bulls are 13-9 in league openers under Jose Fernandez.

■ The Bulls are coming off a 66-65 overtime win over No. 17/19 Arkansas in the third-place game of the San Diego Invitational ... Elena Tsineke led the way for South Florida with 23 points while Dulcy Fankam Mendjiadeu had 16 points and 12 rebounds.

■ South Florida, who was picked by the American Athletic Conference coaches to finish first, received votes in this week's Associated Press (7) and USA Today/WBCA (26) Top 25 polls.

SOUTH FLORIDA'S PROBABLE STARTERS



G | 5-7 | SR.

5 - ELENA TSINEKE	
PPG	16.5
RPG	3.4
APG	3.4
SPG	1.1



G | 5-10 | RJR.

22 - AERIAL WILSON	
PPG	1.9
RPG	2.7
APG	4.2
SPG	0.7



G | 6-1 | JR.

3 - SAMMIE PUISIS	
PPG	15.6
RPG	4.3
APG	1.3
SPG	0.5



F | 6-4 | RSR.

32 - DULCYFANKAM MENDJIADEU	
PPG	16.9
RPG	11.9
SPG	0.9
BPG	1.1

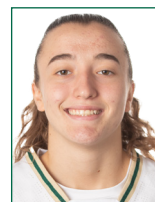

W | 5-11 | FR.

55 - CARLA BRITO	
PPG	9.4
RPG	6.1
APG	1.3
SPG	1.2

SOUTH FLORIDA QUICK FACTS

THE UNIVERSITY

City/Zip Code	Tampa, Fla. 33620
Founded	1956
Enrollment	50,577
Nickname	Bulls
Arena	Yuengling Center
Capacity	10,411
Affiliation	NCAA Division I
Conference	The American Athletic Conference
President	Rhea Law
Vice President of Athletics	Michael Kelly
Deputy Director of Athletics/COO/SWA	Kris Pierce

BASKETBALL HISTORY

First Year	1972-73
All-Time Record	722-703 (51st season)
All-Time AAC Record	107-40 (10th season)
All-Time BIG EAST Record	57-71 (Eight seasons)
All-Time Conference USA Record	68-117 (10 seasons)
All-Time Metro Conference Record	10-38 (Four seasons)
All-Time Sun Belt Conference Record	4-38 (Seven seasons)
All-Time Post-Season	18-16 (NCAA & WNIT)
AAC Tournament Record	17-8
NCAA Tournament Record	4-8
Years in NCAA Tournament/Last	8/2022
Last NCAA opponent	March 18, 2022 vs. 8 seed Miami (Fla.) Columbia, S.C.
Last NCAA Tournament Result	Lost, 78-66
WNIT Record	14-8
Years in the WNIT Tournament /Last	9/2019
Last WNIT opponent	March 24, 2019 at James Madison
Last WNIT Result	Lost, 71-54

COACHING STAFF

Head Coach	Jose Fernandez
Alma Mater, Year	Florida International '94
Record at USF (Years)	427-289 (23rd season)
Career Record (Years)	Same
Career Conference Record (Years)	187-160 (23rd season)
Associate Head Coach	Michele Woods-Baxter, St. John Fisher '87
Assistant Head Coach	Danny Hughes, TCU '89
Assistant Coach/Rec. Coord.	Yolisha Jackson, Jacksonville '05
Dir. of Basketball Operations	Mercedes Jorge, Embry-Riddle '17
Coord. of Basketball Operations	Brandon Jaijairam, USF '20
Strength & Conditioning Coach	Bryce Karasiak, Indiana '02
Certified Athletic Trainer	Erin Barbour, Tulsa '18
Academic Coordinator	Tatianna Hitchcock, VCU '14
Administrative Assistant	Barbara Riffe

ATHLETIC MEDIA RELATIONS

Associate Dir. of Communications/WBB Contact	Michael Hogan
Office Phone	(813) 974-5755
Cell Phone	(813) 469-0616
E-mail	mhogan@usf.edu

2022-23 SOUTH FLORIDA BULLS



► Standing (L-R): Carla Brito, Caitlin McGee, Priscilla Williams, Dulci Fankam Mendjiadeu, Emma Johansson, Patience Williams, Sammie Puisis, Daniela Gonzalez. Sitting (L-R): Bella Weary, Maria Alvarez, Aerial Williams, Janette Aarnio, Elena Tsineke, Marina Asensio.

No.	Name	P	Ht.	Yr.	Hometown/High School/Previous School
0	Caitlin McGee	F	6-1	R-So.	Jacksonville, Fla./Sandalwood HS/Ole Miss
1	Maria Alvarez	G	5-7	Jr.	Bal Harbour, Fla./Miami Country Day School
2	Priscilla Williams	G	6-2	Fr.	Houston, Texas/Branson (Mo.) HS/Syracuse
3	Sammie Puisis	G	6-1	Jr.	Mason, Ohio/William Mason HS/Florida State
5	Elena Tsineke	G	5-8	Sr.	Thessaloniki, Greece/Hellenic College of Thessaloniki
10	Janette Aarnio	G	5-11	Fr.	Vantaa, Finland/Makelanrinteen Lukio
12	Marina Asensio	PG	5-8	Fr.	Sabadell, Spain/Institut Joaquim Blume
14	Emma Johansson	F/C	6-3	Fr.	Jonkoping, Sweden/Sandagymnasiet
20	Daniela Gonzalez	F	6-0	Fr.	Jamundi, Colombia/Central Pointe Christian Academy (Fla.)
22	Aerial Wilson	PG	5-10	R-Jr.	Dundas, Ontario, Canada/Memphis/The RISE Centre
24	Bella Weary	G	5-6	So.	Jacksonville, Fla./DME Academy
32	Dulcy Fankam Mendjiadeu	F	6-4	R-Sr.	Nkongsamba, Cameroon/Memphis/Walters State College
55	Carla Brito	W	5-11	Fr.	Las Palmas, Spain/Spar Gran Canaria

USF BASKETBALL STAFF

Head Coach: Jose Fernandez (Florida International, '94) – 23rd Season at USF/23rd overall as head coach
 Associate Head Coach: Michele Woods-Baxter (St. John Fisher, '87) – 15th season at USF
 Assistant Head Coach: Danny Hughes (TCU, '90) – Fifth season at USF
 Assistant Coach/Recruiting Coordinator: Yolisha Jackson (Jacksonville, '05) – Third season at USF
 Director of Operations: Mercedes Jorge (Embry-Riddle, '17) – Third season at USF
 Coordinator of Basketball Operations: Brandon Jaijairam (USF '20) – Second season at USF
 Strength and Conditioning: Bryce Karasiak (Indiana, '02) – First season at USF
 Certified Athletic Trainer: Erin Barbour (Tulsa '18) – Second season at USF
 Academic Advisor: Tatianna Hitchcock (VCU '14) – First season at USF

PRO-NUN-SEE-A-SHUN GUIDE

Players	Staff
Sammie Puisis	Assistant Coach Yolisha Jackson YO-Lee-Shuh
Elena Tsineke	S&C Coach Bryce Karasiak Brice CARE-uh-sack
Janette Aarnio	
Marina Asensio	
Emma Johansson	
Daniela Gonzalez	
Aerial Wilson	
Dulcy	
Carla Brito	

SOUTH FLORIDA BROADCAST NOTES



0

CAITLIN MCGEE (KATE-Lin)



	GP/S	PPG	RPG	APG	SPG	BPG	FG%	FT%
22-23	2/0	0.0	0.5	0.0	0.0	0.5	.000	.000
Career	58/0	3.1	3.1	0.5	0.3	0.5	.476	.522



1

MARIA ALVAREZ



	GP/S	PPG	RPG	APG	SPG	BPG	FG%	FT%
22-23	4/0	4.3	1.3	1.8	0.0	0.5	.286	1.000
Career	67/11	6.8	2.0	1.7	0.5	0.1	.340	.675



2

PRISCILLA WILLIAMS



	GP/S	PPG	RPG	APG	SPG	BPG	FG%	FT%
22-23	10/0	3.3	1.5	0.6	0.1	0.2	.303	.625
Career	31/20	6.9	2.7	0.6	0.6	0.2	.362	.750



3

SAMMIE PUISIS (PWEE-sis)



	GP/S	PPG	RPG	APG	SPG	BPG	FG%	FT%
22-23	15/14	15.6	4.3	1.3	0.5	0.1	.408	.941
Career	96/55	7.5	2.9	0.9	0.6	0.0	.376	.831



5

ELENA TSINEKE (UH-LAY-Nuh)
(CHIN-ECK-eh)

	GP/S	PPG	RPG	APG	SPG	BPG	FG%	FT%
22-23	14/14	16.5	3.4	3.4	1.1	0.6	.436	.767
Career	94/84	13.9	2.8	2.2	0.7	0.3	.392	.845



10

JANETTE AARNIO (JAN-et ARE-nee-oh)



	GP/S	PPG	RPG	APG	SPG	BPG	FG%	FT%
22-23	14/1	1.6	0.4	0.9	0.2	0.1	.412	.875
Career	14/1	1.6	0.4	0.9	0.2	0.1	.412	.875



12

MARINA ASENSIO (UH-SEN-SEE-oh)



	GP/S	PPG	RPG	APG	SPG	BPG	FG%	FT%
22-23	13/0	0.5	1.4	2.0	0.5	0.0	.105	1.000
Career	13/0	0.5	1.4	2.0	0.5	0.0	.105	1.000



14

EMMA JOHANSSON (YO-HAN-son)



	GP/S	PPG	RPG	APG	SPG	BPG	FG%	FT%
22-23	15/0	1.9	1.9	0.5	0.2	0.4	.556	.600
Career	15/0	1.9	1.9	0.5	0.2	0.4	.556	.600



20

DANIELA GONZALEZ (DAN-Yell-Uh)



	GP/S	PPG	RPG	APG	SPG	BPG	FG%	FT%
22-23	15/1	4.1	3.2	0.4	0.3	0.2	.404	.667
Career	15/1	4.1	3.2	0.4	0.3	0.2	.404	.667



22

AERIAL WILSON (AIR-E-UHL)



	GP/S	PPG	RPG	APG	SPG	BPG	FG%	FT%
22-23	15/15	1.9	2.7	4.2	0.7	0.4	.256	.357
Career	89/66	2.8	2.0	2.9	0.8	0.2	.293	.581



24

BELLA WEARY



	GP/S	PPG	RPG	APG	SPG	BPG	FG%	FT%
22-23	-	-	-	-	-	-	-	-
Career	8/0	0.4	0.4	0.1	0.0	0.0	.200	.000



32

DULCY FANKAM MENDJIADEU (DULL-See)
(FAN-COME)
(MEN-GEE-AHH-DUE)

	GP/S	PPG	RPG	APG	SPG	BPG	FG%	FT%
22-23	15/15	16.9	11.9	0.8	0.9	1.1	.608	.708
Career	98/85	12.6	9.0	0.6	1.0	1.0	.499	.662



55

CARLA BRITO (BREE-Toe)



	GP/S	PPG	RPG	APG	SPG	BPG	FG%	FT%
22-23	15/15	9.4	6.1	1.3	1.2	0.3	.471	.742
Career	15/15	9.4	6.1	1.3	1.2	0.3	.471	.742

F | 6-1 | R-SO. | JACKSONVILLE, FLA.

- Transfer from Ole Miss ... 32 GP in '22 and avg. 3.3 ppg and 51.3 FG% ... Saw her first action with the Bulls vs. Ohio State (12/20).
- Career-high 13 pts. vs. McNeese St. (11/30/20), Mississippi Valley St. (11/14/21) ... Career-best 10 rebounds vs. Missouri (2/3/22).
- Father, Carlton, played basketball at Wisconsin ... Related to Norman McGee Jr., 11th Rd. pick of the San Francisco 49ers in '89.

G | 5-7 | JR. | BAL HARBOUR, FLA.

- Made her return vs. Marshall (12/14) after missing the first 12 games of '22-23 ... Had 9 pts. on 3 3's, including her first FG.
- Season-ending injury vs. Houston (3/2/22) ... Named the 2021 AAC Co-Sixth POY ... 14 pts. vs. West Virginia (12/20) on 5-6 FG, 4-4 3-pt FG.
- Career high 23 pts. vs. Houston (1/9/21) ... 18 pts. vs. No. 4 Baylor (12/1/21) ... 6 state titles at Miami Country Day.
- Born in Colombia ... Set a FIBA record with 10 3pt. FGM for Colombia vs. Belarus in 2019 FIBA U17 World Cup.

G | 6-2 | FR. | HOUSTON, TEXAS

- Season-high 12 pts. vs. La Salle (12/17) ... Transfer from Syracuse, playing 1 season, '20-21 ... 8.7 ppg as a freshman with SU.
- Career-high 26 pts. vs. Miami (1/17/21) ... 5-star recruit, No. 9-ranked in the '20 class (No. 3 G) ... Avg. 30 ppg, 10 rpg, 2 spg, 2 bpg. as a senior.
- Member of the McDonald's All-America Team in '20, named to the Jordan Brand Classic roster.

G | 6-1 | JR. | MASON, OHIO

- Transfer from Florida St., played 3 yrs., 81 GP ... Career-high 26 pts. vs. Alabama (11/16), 25 pts. at No. 22/18 Texas (12/2).
- Hit 6 treys vs. FAMU ... Hit 5 3's 8 times in her career ... 1st in AAC, 2nd in D-I in 3pt FGM (46), 1st in D-I in 3pt FGA (120) thru 12/27.
- Led FSU in 3pt FGM at the end of '21-22; 3rd FSU player to do so 3-straight yrs. ... Worked on her mid-range game in offseason to become more versatile.
- Named to the McDonald's All-America Team in '19 ... Had 11 pts. with a trio of 3's in the All-America game.

G | 5-8 | SR. | THESSALONIKI, GREECE

- Double figures in 72-of-94 GP, 51 of last 58 ... 20-plus pts. 5 of last 11 GP ... 24 vs. Georgia Tech (11/26), 23 pts. vs. No. 17/19 Arkansas (12/21).
- 22 pts. at No. 22/18 Texas (12/2) ... 13 pts., 3 rbs. vs. No. 16 Tennessee (11/15/21) ... Career-high 31 pts. vs. Wichita St. (1/6/21).
- AAC Preseason POY, 1st Team All-AAC in '22-23, AMD Preseason Watch List in '22-23 ... AAC All-Tourney Team in '21-22.

G | 5-11 | FR. | VANTAA, FINLAND

- Had 8 pts. vs. Morehead State (11/1) ... Spent the Summer of '22 playing for the Finland U20 National Team in the FIBA European Championships.
- Avg. 7.3 ppg, 2.6 apg, 2.4 rpg, 1.1 spg. as Finland finished 9th ... Tourney high 13 pts. vs. Sweden and teammate, Emma Johansson.
- Played her club ball for Helsinki Basketball Academy ... Avg. 14.8 ppg., 4.4 rpg. and 3.0 apg.

PG | 5-8 | FR. | SABADELL, SPAIN

- Spent the Summer of '22 playing with Spain's U18's in the FIBA European Championships with teammate Carla Brito.
- Helped Spain to a Silver Medal, falling to Lithuania, 78-75, in the title game ... Avg. 3.9 ppg, 2.1 rpg, 2.0 apg.
- Avg. 10.8 ppg., 4.2 rpg, 3.0 apg., 1.5 spg in 25 GP with Spain's Segle XXI ... Double figures in 13 GP, including 2 20-plus point outings.

F/C | 6-3 | FR. | JONKOPING, SWEDEN

- Spent the Summer of '22 with the Swedish U20's in the FIBA European Championships ... Avg. 8.3 ppg., 4.6 rpg, 1.7 apg., 1.6 bpg.
- Had 11 pts., 5 rbs., 2 asts. vs. Finland and teammate Janette Aarnio ... 22 pts. on 10-11 FG, 2-3 3pt. FG vs. Bulgaria.
- Avg. 5.0 ppg, 4.0 rpg. for the Swedish SNT in the FIBA Eurobasket in June '21 ... Was the youngest player at just under 18.

F | 6-0 | FR. | JAMUNDI, COLOMBIA

- Career-high 9 pts., 7 rbs. vs. Georgia Tech (11/25) ... Team, career-high 8 rbs. vs. Marshall (12/14) ... Standout career at Central Pointe Christian.
- Played at Central Pointe Christian and named the 2022 SAA POY, won the 3pt. FG contest at The Grind Session (Ariz.) where she was a 2022 All-Star.
- Set the single-game 3pt. record at The Grind Session with 9 3pt. FGM (9-11) en route to 31 points ... 16.3 ppg., 6.4 rpg. as a senior.

PG | 5-10 | R-JR. | DUNDAS, ONTARIO, CANADA

- Transferred from AAC foe Memphis with teammate Dulcy Fankam Mendjiadeu after 2 years with the Tigers.
- Is 2nd in the AAC in asts., 31st in D-I (63), 4th in AAC in apg. ... Avg. 4.0 ppg., 3.7 apg., 1.0 spg. in 50 GP at Memphis.
- Started all 19 games in '20-21 ... Was 2nd in the AAC in apg. behind former Bull Elisa Pinzan, and 9th in D-I.

G | 5-6 | SO. | JACKSONVILLE, FLA.

- Had a standout scholastic career at Bartram Trail HS, reaching 1,000 pts. (1,038) by the end of her soph. year.
- Finished high school at DME Academy, avg. 17.0 ppg., 4.0 apg., 3.0 rpg., 3.0 spg.
- Her father, Fred, was an All-America football player at Florida, winning the 1996 National Championship ... 5 years in the NFL.

C | 6-4 | R-SR. | NKONGSAMBA, CAMEROON

- 1st in the AAC, 2nd in D-I in rbs. (179), 2nd & 6th in rpg. ... 42 double-doubles in 98 GP ... Career-high 34 pts., 17 rbs. vs. Ohio State (12/20).
- 19 pts., career-high 21 rbs. vs. Georgia Tech (11/25); 17 pts., 7 rbs., 3 blks. vs. No. 9 Oregon (11/22/21) ... 2nd Team All-AAC in '21-22, '20-21.
- Named to All-Tourney Team at the Gulf Coast Showcase; Broke a 9-year GCS rbd. record with 49 in 3 GP (21, 11 vs. Michigan, 17 vs. Villanova).
- Preseason 1st Team All-AAC in '22-23, AAC POW (11/14) ... Only player in the AAC to average a double-double (10) in '20-21.

W | 5-11 | FR. | LAS PALMAS, SPAIN

- Career-high 26 pts., 10 rbs. vs. New Hampshire (11/22) ... 12 pts. vs. Michigan (11/26) ... Had 11 pts., 7 rbs. at No. 8/10 NC State.
- Double-doubles vs. TCU (11/20) 11 pts., 10 rbs., N. Hampshire ... Spent summer of '22 with Spain's U18's in the FIBA European Championships.
- Helped Spain to a Silver Medal, falling to Lithuania in the title game ... Avg. 3.9 ppg., 2.1 rpg., 2.0 apg. ... Played with Marina Asensio.

HEAD COACH JOSE FERNANDEZ | 427-289 CAREER RECORD (23RD SEASON) | 2018 & 2021 AAC COACH OF THE YEAR



Jose Fernandez has created a culture of excellence with USF women's basketball — and the numbers are powerful evidence of his handiwork.

Eight NCAA Tournament appearances (including seven in the last 10 seasons).

Seven 20-win seasons.

Postseason play in 17 of the last 19 seasons.

Perennial appearances in the top 25 rankings.

Since Fernandez was named head coach on Nov. 14, 2000 — just seven months after arriving at USF as assistant coach — history-making success has been the expectation.

"If I ever stop waking up without the same fire and energy, I'll be done," Fernandez says. "But I can't picture that happening. I want to take this program where it has never been before — the Sweet 16, the Elite Eight, the Final Four. I'm one of those lucky guys. I enjoy what I do. It always comes back to the people you surround yourself with, the type of players you recruit and getting them to learn the right way to do things. You have to care."

Fernandez's level of care is felt by his players on the court — and long after they leave USF.

"You need tough skin to play for Coach Fernandez," former USF guard Jasmine Wynne says. "He meant business. He did not play. But you realized he believed in you. And that helped you believe in yourself."

Fernandez has coached 36 all-conference players, two Associated Press Honorable Mention All-Americans (Courtney Williams and Maria Jespersen); three members of the USF Athletics Hall of Fame (Williams, Shantia Grace and Jessica Dickson); three American Athletic Conference Freshmen of the Year; and five WNBA draft picks (Kitija Laksa, Seattle Storm, 11th overall, 2020; Williams, eighth, Phoenix Mercury, 2016; Inga Orekhova, 18th, Atlanta Dream, 2014; Andrea Smith, 35th, Connecticut Sun, 2013; and Dickson, 21st, Sacramento Monarchs, 2007).

Fernandez was twice named AAC Coach of the Year (2018 and 2021). The 2020-21 squad captured the AAC regular-season championship, then won the AAC Tournament title. The Bulls have reached the AAC championship game in six of the past eight seasons, while reaching the conference semifinals in every season since the league debuted in 2013-14.

During the 2021-22 season, in the space of four days, the Bulls defeated a pair of top 10-ranked opponents, including No. 9 Oregon and No. 7 Stanford, the defending national champion.

Fernandez's Bulls have four times reached the NCAA Tournament's second round, opening postseason play with victories against teams from the Big 12 (Texas Tech in 2013), SEC (LSU in 2015), Mountain West (Colorado State in 2016) and Pac-12 (Washington State in 2021).

USF, which reached its first NCAA Tournament in 2006 (losing against USC in the first round), announced itself as a significant player in 2013 when it defeated No. 7-seeded Texas Tech 71-

70 on the Red Raiders' home court. The Bulls then fell during a thrilling overtime second-round game against No. 2 California, which went on to the Women's Final Four.

In 2015, USF earned a home date at the NCAA Tournament and downed LSU before 5,560 fans at the Yuengling Center, then were defeated by No. 3-seeded Louisville in the second round. In 2016, USF downed Colorado State 48-45, then fell to UCLA in Los Angeles. In 2021, USF defeated Washington State before losing against No. 1-seeded NC State.

To cap the 2008-09 season, the Bulls won the WNIT Championship, defeating the home-standing Kansas Jayhawks 75-71 before a program-record crowd of 16,113 fans. In all, Fernandez's teams have made nine WNIT appearances, including the 2014 semifinals.

Fernandez's tenure has been punctuated by a dramatic turnaround in the program's fortunes. Before Fernandez's arrival, USF women's basketball had just three winning seasons (all 14-13 states) in the 22 years of play prior to his arrival. Its only championship was the 1978 Florida State Title in the old Association of Intercollegiate Women's Athletics (AIWA).

The biggest keys USF's prosperity? Fernandez, a native of Miami who had been an assistant coach with the Barry University men while leading the previously unheralded Lourdes Academy girls program to a state-championship game, established contacts throughout the state of Florida and made certain that the Bulls were a known quantity. In recent years, Fernandez has been masterful with international recruiting, bringing aboard players from 18 different countries. He has also sprinkled in players from different regions of the United States, including a sampling of junior-college All-Americans, giving USF women's basketball a formidable recruiting presence in every potential circle.

Fernandez, who was inducted into the Sports Club of Tampa Bay's Hall of Fame on June 8, 2022, is 416-285 in 22 USF seasons. He has 15 wins against top 25-ranked teams, including a 67-63 overtime victory against No. 6 Mississippi State at the Yuengling Center in 2020 for the highest-ranked opponent ever defeated by USF.

Since arriving at USF, Fernandez and his staff have worked to schedule the toughest teams in women's basketball. The Bulls have faced perennial powers such as Baylor, UConn, Mississippi State, DePaul, Florida, Florida State, Georgia, Louisville, Notre Dame, LSU, Miami, Michigan State, Nebraska, Ohio State, Oklahoma, Oregon, UNLV, Stanford, Tennessee, Texas and Wake Forest, to name a few. USF has boasted some of the toughest strength of schedules in the country.

Fernandez started in coaching while working on his associate degree at Miami-Dade CC Kendall, where he earned his degree in 1991. Fernandez served as a student assistant coach for the men's basketball team and was immediately thrown into the fray with on-floor coaching, scouting, and most importantly, overseeing recruiting correspondence and getting his name out in front of coaches around the state.

It was at Miami-Dade that Fernandez met Cesar Odio, who not only saw his potential and hired him as a student assistant, then promoted him to a full-time assistant coach in 1991. He stayed at Miami-Dade for one season (1991-92) before becoming the assistant boys' basketball coach at Miami's Sunset High School (1992-94).

Following his two seasons at Sunset, Fernandez and Odio renewed acquaintances when Odio was tabbed head men's basketball coach at Barry University in Miami Shores, Fla. (1994-96). Fernandez came along as Odio's top assistant and immediately established himself as a coach who had a sharp eye for talent and potential. During his two-year stay at Barry, Fernandez helped the Buccaneers to consecutive winning seasons, after the program only produced two in the first 10 years, and a combined 34-21 record.

Fernandez began girls' basketball in 1996, when he secured his first head coaching job at Miami's Lourdes Academy. During his three seasons at Lourdes, Fernandez led the Bobcats to a 83-16 (.838) record and a trip to the state Class 5A championship game in 1998 where they finished as the runner-up. In addition to his coaching responsibilities at Lourdes, Fernandez established roots among high school coaches from around Florida and the nation as director and founder of the successful Miami Suns AAU program.

THE FERNANDEZ FILE

Born	Nov. 18, 1971
Hometown	Miami, Fla.
College	FIU, 1994
	B.S. in Physical Ed.
Wife	Tonya
Children	Sydney, Alex, Taylor Brianna and Brooke

AAC REGULAR SEASON CHAMPIONS (1)
2021AAC TOURNAMENT CHAMPIONS (1)
2021NCAA APPEARANCES (7)
2006, 2013, 2015, 2016, 2017, 2018, 2021WNIT APPEARANCES (9)
2004, 2005, 2007, 2008, 2009, 2010, 2012, 2014, 2019WNIT FINAL FOUR (2)
2009, 2014WNIT CHAMPIONSHIP (1)
2009

COACHING CAREER

1989-91	Miami-Dade CC Kendall, Student Asst.
1991-92	Miami-Dade CC Kendall, Asst. Coach
1992-94	Sunset High School, Asst. Boy's Coach
1994-96	Barry University, Asst. Men's Coach
1996-99	Lourdes Academy (Miami), Head Coach
1996-99	Miami Suns AAU, Head Coach
1999-2000	Barry University, Asst. Coach
2000-present	USF, Head Coach

Fernandez broke into collegiate women's basketball when he returned to Barry for his second of two tours of duty at the school. In his second stint, he served one year (1999-00) as the top assistant coach for the Buccaneers. Although it was just one season, Fernandez helped Barry record the second-most wins in the program's history as the Buccaneers posted a 22-8 record and the program's second-best slate ever in the Sunshine State Conference at 10-4. The team's 22 wins that season is still just

one of three 20-wins campaigns for Barry since the women's basketball team started competing during the 1988-89 season.

After graduating from Miami-Dade Kendall, Fernandez earned his bachelor's degree in physical education in 1994 from Florida International University. Along with his coaching duties at the beginning of his professional career, Fernandez also taught physical education at Miami's Coral Reef Senior High School,

Southwest Senior High School and Hialeah Middle School.

Fernandez and his wife, Tonya, live in Tampa with their daughters, Sydnie, Alex, Taylor, Brianna and Brooke.

JOSE FERNANDEZ YEAR-BY-YEAR

Year	School	Overall	Conf.	Postseason
2000-01	USF	4-24	1-15	-
2001-02	USF	14-13	4-10	-
2002-03	USF	7-20	2-12	-
2003-04	USF	14-15	7-7	WNIT First Round
2004-05	USF	21-11	9-5	WNIT Second Round
2005-06	USF	19-12	9-7	NCAA First Round
2006-07	USF	21-12	9-7	WNIT Second Round
2007-08	USF	16-16	5-11	WNIT First Round
2008-09	USF	27-10	8-8	WNIT Champions
2009-10	USF	15-16	6-10	WNIT First Round
2010-11	USF	12-19	3-13	-
2011-12	USF	19-16	8-8	WNIT Third Round
2012-13	USF	22-11	9-7	NCAA Second Round
2013-14	USF	23-13	13-5	WNIT Semifinals
2014-15	USF	27-8	15-3	NCAA Second Round
2015-16	USF	24-10	14-4	NCAA Second Round
2016-17	USF	24-9	11-5	NCAA First Round
2017-18	USF	26-8	13-3	NCAA First Round
2018-19	USF	19-16	7-9	WNIT Second Round
2019-20	USF	19-12	10-6	No postseason due to COVID
2020-21	USF	19-4	13-2	NCAA Second Round
2021-22	USF	21-7	12-3	NCAA First Round
2022-23	USF	11-4	0-0	-
Totals	23rd Season	427-289	187-160	



JOSE FERNANDEZ HEAD COACHING BREAKDOWN

Year	Overall	Home	Road	Neutral	Conf.	Postseason
2000-01	4-24	4-13	0-11	0-0	1-15	-
2001-02	14-13	9-6	5-7	0-0	4-10	-
2002-03	7-20	7-8	0-12	0-0	2-12	-
2003-04	14-15	9-6	5-8	0-1	7-7	0-2 (C-USA, WNIT)
2004-05	21-11	13-2	7-8	1-1	9-5	2-2 (C-USA, WNIT)
2005-06	19-12	12-3	5-7	2-2	9-7	0-2 (BIG EAST, NCAA)
2006-07	21-12	15-3	4-8	2-1	9-7	2-2 (BIG EAST, WNIT)
2007-08	16-16	11-7	3-8	2-1	5-11	1-2 (BIG EAST, WNIT)
2008-09	27-10	16-6	9-3	2-1	8-8	6-1 (BIG EAST, WNIT)
2009-10	15-16	9-8	5-7	1-1	6-10	0-2 (BIG EAST, WNIT)
2010-11	12-19	8-7	2-10	2-2	3-13	-
2011-12	19-16	11-3	4-7	4-6	8-8	3-2 (BIG EAST, WNIT)
2012-13	22-11	11-5	9-3	2-3	9-7	2-2 (BIG EAST, NCAA)
2013-14	23-13	13-8	9-5	1-0	13-5	5-2 (AAC, WNIT)
2014-15	27-8	13-3	9-3	5-2	15-3	3-2 (AAC, NCAA)
2015-16	24-10	15-1	6-6	3-3	14-4	3-2 (AAC, NCAA)
2016-17	24-9	10-4	8-2	6-3	11-5	2-2 (AAC, NCAA)
2017-18	26-8	13-1	8-3	5-4	13-3	2-2 (AAC, NCAA)
2018-19	19-16	11-5	5-6	3-5	7-9	3-2 (AAC, WNIT)
2019-20	19-13	14-2	4-6	1-5	10-6*	1-1 (AAC)
2020-21	19-3	10-1	5-2	4-0	13-2	3-1 (AAC, NCAA)
2021-22	21-7	9-2	8-3	4-2	11-3	2-2 (AAC, NCAA)
2022-23	11-4	7-0	2-1	2-3	0-0	-



TALE OF THE TAPE

Series Record	USF leads series, 28-20
USF at home	USF leads, 12-12
USF at Tulane	USF leads, 12-8
USF at neutral site	USF leads, 4-0
First meeting	Feb. 3, 1992 (W, 71-58)
Last meeting	Feb. 6, 2022 (L, 67-55)
Last USF win	Jan. 12, 2022 (79-62)
Last Tulane win	Feb. 6, 2022 (67-55)
Current streak	Tulane, one win

STATISTICAL COMPARISON

USF		TUL
11-4 (0-0)	Overall (AAC)	10-3 (0-0)
44.4	Field Goal%	44.6
36.0	3-Pt. Field Goal%	33.7
73.2	Free Throw%	73.7
37.6	Oppt. Field Goal%	34.5
30.5	Oppt. 3-Pt. Field Goal%	26.3
69.5	Oppt. Free Throw%	65.2
41.4	Rebounding Avg.	43.8
+10.6	Rebounding Margin	+8.7
15.0	Assists/Gm.	17.5
16.1	Turnovers/Gm.	16.0
3.4	Blocks/Gm.	2.9
5.5	Steals/Gm.	8.6
70.5	Points/Gm.	77.5
60.7	Points Allowed/Gm.	58.2

SOUTH FLORIDA CAREER STATS VS. TULANE

No.	Name	G	Ppg	Rpg	Apq
0	McGee	0	0.0	0.0	0.0
1	Alvarez	5	7.6	2.4	2.2
2	Williams	0	0.0	0.0	0.0
3	Puisis	0	0.0	0.0	0.0
5	Tsineke	8	12.4	2.2	2.5
10	Aarnio	0	0.0	0.0	0.0
12	Asensio	0	0.0	0.0	0.0
14	Johansson	0	0.0	0.0	0.0
20	Gonzalez	0	0.0	0.0	0.0
22	Wilson	4	4.5	2.2	2.7
24	Weary	0	0.0	0.0	0.0
32	Fankam Mendjiadeu	6	12.5	9.3	0.7
55	Brito	0	0.0	0.0	0.0

BULLS' CAREER STARTS & GAMES PLAYED

No.	Name	19-20	20-21	21-22	22-23	Tot	GP
0	McGee	-	-	-	-	-	58
1	Alvarez	8	1	2	-	11	67
2	Williams	-	20^	-	-	20	31
3	Puisis	-	19+	22+	14	55	96
10	Aarnio	-	-	-	1	1	14
12	Asensio	-	-	-	-	-	13
14	Johansson	-	-	-	-	-	15
20	Gonzalez	-	-	-	1	1	15
5	Tsineke	22	17	31	14	84	94
22	Wilson	30*	19*	2	15	66	89
24	Weary	-	-	-	-	-	9
32	F. Mendjiadeu	31*	18*	21	15	85	98
55	Brito	-	-	-	15	15	15

^ Starts at Syracuse | + Starts at Florida State | * Starts at Memphis

USF TICKET INFORMATION

■ South Florida women's basketball season tickets are on sale now ... All women's basketball courtside seats are sold out ... For ticket questions or to purchase tickets, fans are encouraged to visit USFBullsTix.com or call 1-800-GoBulls to purchase their season tickets.

2022-23 USF WBB PROMOTIONAL GAMES

■ USF women's basketball will have several promotional and theme nights during the 2022-23 campaign to celebrate various events, achievements, initiatives, and people associated with the program ... Below are promotional nights for 2022-23.

2022-23 Promotional Games

Nov. 7, Morehead State ____ College Hoops Tip-off
 Nov. 13, Jacksonville ____ Postgame Autographs
 Nov. 16, Alabama ____ Color Changing Cup Giveaway
 Dec. 14, Marshall ____ Education Day
 Dec. 17, La Salle ____ Holiday Celebration / Ugly T-shirt
 Jan. 3, Temple ____ We Back Pat
 Jan. 14, Tulane ____ Salute to Service/First Responders
 Jan. 22, UCF ____ War on I-4/Alumni Day/Postgame Autog.
 Jan. 31, East Carolina ____ Team Tykes Night
 Feb. 12, Houston ____ Black History Celebration
 Feb. 18, SMU ____ Play 4 Kay/Autism Awareness
 Feb. 22, Tulsa ____ Senior Day

■ For more information on these promotional games, or to purchase tickets, please visit USFBullsTix.com or call 1-800-GoBulls.

UP NEXT FOR SOUTH FLORIDA

■ Following their game at Tulane, the Bulls will return to the Yuengling Center on Jan. 3 to take on Temple at 5 p.m. (ESPNU).

SCOUTING TULANE

■ Tulane comes into its game against the Bulls with a 10-3 record following its 81-30 win over NAIA Tougaloo on Wednesday night ... The Green Wave are winners of their last five games and seven of their last eight.

■ Marta Galic leads four players in double figures, averaging 14.4 points per game and is followed by Dynah Jones and Kyren Whittington who are netting 12.9 and 11.2 points, respectively ... Rachel Hakes rounds out the double-figure scorers netting 10.2 points per game.

■ Galic is also leading Tulane on the glass, grabbing 8.0 rebounds per game.

THE SERIES AGAINST THE GREEN WAVE

■ Friday marks the 49th meeting between South Florida and Tulane, with the Bulls holding a 28-20 series lead, dating back to Feb. 3, 1992 ... South Florida had won 19 straight and 22 of the last 23 games played before falling to the Green Wave, 67-55 on Feb. 26, 2022 in the Yuengling Center.

■ Despite having its 19-game winning streak against Tulane snapped last season, South Florida still owns an 11-game winning streak against the Green Wave at the Avron B. Fogelman Arena in the Devlin Fieldhouse.

USF all-time against Tulane

2/3/92	_____	H	_____	W	_____	71-58
2/22/92	_____	A	_____	L	_____	83-62
1/23/93	_____	A	_____	L	_____	89-72
2/27/93	_____	H	_____	L	_____	89-69
2/5/94	_____	H	_____	W	_____	81-71
2/11/94	_____	A	_____	W	_____	77-73
3/8/94	_____	H	_____	L	_____	76-70
1/29/95	_____	A	_____	L	_____	74-58
2/17/95	_____	H	_____	L	_____	73-67
3/8/95	_____	H	_____	L	_____	67-62
1/12/96	_____	H	_____	L	_____	81-58
2/18/96	_____	A	_____	L	_____	76-45
1/17/97	_____	A	_____	L	_____	87-48
2/23/97	_____	H	_____	W	_____	80-71
1/4/98	_____	A	_____	L	_____	70-39
2/16/98	_____	H	_____	L	_____	55-52
1/1/99	_____	H	_____	W	_____	70-67
2/14/99	_____	A	_____	L	_____	99-60
1/23/00	_____	H	_____	L	_____	84-78
2/12/00	_____	A	_____	L	_____	87-66
1/12/01	_____	H	_____	L	_____	67-38
2/9/01	_____	H	_____	L	_____	70-52
1/20/02	_____	A	_____	W	_____	69-64

SOUTH FLORIDA WEEKLY MEDIA PLANNER

MON. 26	TUE. 27	WED. 28	THURS. 29	FRI. 30	SAT. 31	SUN. 1
Practice 6 p.m.	Practice, 12:30 p.m.	Practice, 12:30 p.m.	Travel to New Orleans Practice, TBA	at Tuane, 7 p.m. ET Return from New Orleans	Off	Practice, 11:15 a.m.

2/14/03	H	L	87-55
2/22/04	H	W	77-60
2/11/05	A	W	65-61
12/30/08	A	W	80-66
12/17/09	H	L	76-72
1/4/15	A	W	53-40
1/25/15	H	W	64-45
3/8/15	N	W	78-69
1/13/16	A	W	71-67
2/9/16	H	W	77-65
1/4/17	A	W	62-53
2/12/17	H	W	66-56
12/31/17	H	W	75-46
2/3/18	A	W	63-53
1/19/19	H	W	73-46
2/6/19	A	W	50-45
3/8/19	N	W	61-52
1/25/20	H	W	63-56
2/13/20	A	W	53-43
3/7/20	N	W	64-50
1/13/21	A	W	72-53
2/20/21	H	W	78-69
1/12/22	A	W	75-62
2/6/22	H	L	67-55

LAST TIME OUT

■ Elena Tsineke scored all four of South Florida's points in overtime and finished with 23 points as the Bulls beat No. 17/19 Arkansas 66-65 on Dec. 21 in the San Diego Invitational ... South Florida needed the extra-time victory after losing in overtime on Tuesday in a tournament opener, 88-86 against No. 3/4 Ohio State.

■ Maria Alvarez forced overtime against Arkansas by making three free throws with 17 seconds left to tie it at 62-all ... Tsineke opened the overtime session with a basket at 4:12 and South Florida led the rest of the way as neither team made another field goal ... Arkansas was 0 for 4 in overtime.

■ Dulcy Fankam Mendjiadeu finished with 16 points and 12 rebounds for South Florida ... She was coming off a big game against Ohio State with a career-high 34 points and 17 rebounds.

■ South Florida was held to just five points in the second quarter after going scoreless for eight minutes ... The Bulls were 2-of-13 shooting in the quarter and trailed 27-18 at halftime after turning it over 11 times.

A QUICK LOOK AT THE BULLS

■ The Bulls lead, or are in the top five, in the American Athletic Conference in several statistical categories through games of Dec. 27 (NCAA team and individual ranking summaries can be found on pgs. 14-15):

Assist/Turnover Ratio	4th (0.93)
Assists Per Game	4th (15.0)
Blocks Per Game	5th (3.4)
Field Goal Percentage	2nd (44.4)
Free Throw Percentage	3rd (73.2)
Rebounding Margin	1st (10.6)
Scoring Offense	5th (70.5)
Three-Point Field Attempts Per Game	5th (18.5)
Three-Point Field Goal Percentage	1st (36.0)
Three-Point Field Goals Per Game	3rd (6.7)
Won-loss Percentage	5th (73.3)

■ Numerous Bulls are also ranked in the top 50 among the nation's Division I statistical leaders through Dec. 27.

Sammie Puisis

Field Goal Attempts	24th (191)
Points	28th (234)
Three Point Attempts	1st (120)
Three Point Field Goals Made	2nd (46)
Three Point Field Goals Made Per Game	14th (3.1)

Dulcy Fankam Mendjiadeu

Double-Doubles	3rd (10)
Field Goal Percentage	17th (60.8)
Field Goals	7th (101)
Free-Throw Attempts	37th (72)
Free-Throws	42nd (51)
Points	14th (253)
Rebounds	2nd (179)
Rebounds (Defensive) Per Game	15th (7.7)
Rebounds (Offensive) Per Game	9th (4.3)
Rebounds Per Game	6th (11.9)

USF'S RECORD WHEN ...

Leading at halftime	8-1
Trailing at halftime	2-3
Tied at halftime	1-0
Overtime	0-1
USF shoots 50% or better from field	5-0
USF shoots 40-49% from field	4-2
USF shoots under 40% from field	2-2
Opp. shoots 50% or better from field	0-0
Opp. shoots 40-49% from field	4-4
Opp. shoots under 40% from field	7-0
USF outrebounds opponent	10-3
Opp. outrebounds USF	1-1
Tied in rebounds	0-0
USF records 10 or more steals	1-0
USF records 15 or more assists	7-0
USF commits less than 15 turnovers	4-2
USF commits 15 or more turnovers	7-2
USF commits less turnovers than opp.	3-0
USF commits more turnovers than opp.	8-4
USF shoots 70% or better from the line	9-2
USF shoots under 70% from the line	2-2
USF scores 59 points or less	0-3
USF scores between 60-69 points	4-0
USF scores between 70-79 points	5-0
USF scores between 80-89 points	1-1
USF scores between 90-99 points	1-0
USF scores more than 100 points	0-0
Two or less Bulls score in double figures	5-0
Three Bulls score in double figures	3-3
Four or more Bulls score in double figures	3-1
USF plays at Yuengling Center	7-0
USF plays on the road	2-1
USF plays at a neutral site	2-3
Playing in November	7-2
Playing in December	4-2
Playing in January	0-0
Playing in February	0-0
Playing in March	0-0
Playing on Saturday	1-1
Playing on Sunday	2-2
Playing on Monday	1-0
Playing on Tuesday	1-1
Playing on Wednesday	3-0
Playing on Thursday	0-0
Playing on Friday	3-0
Playing during the afternoon	6-2
Playing during the evening	5-2
Games decided by three points or less	1-1
Games decided by four to 10 points	4-2
Games decided by 11-20 points	3-0
Games decided by more than 20 points	3-1

SCORING MARGINS

Points: Margin of victory										
1	2	3	4	5	6	7	8	9	10+	
1	-	-	-	1	-	1	1	1	6	

Points: Margin of defeat										
1	2	3	4	5	6	7	8	9	10+	
-	1	-	-	1	-	-	1	-	1	

2022-23 SOUTH FLORIDA STARTING LINEUPS

Guard	Guard	Guard	Forward	Forward	W-L
Tsineke	Wilson	Puisis	Fankam Mendjiadeu	Brito	9-4
Aarnio	Wilson	Puisis	Fankam Mendjiadeu	Brito	1-0
Tsineke	Wilson	Brito	Fankam Mendjiadeu	Gonzalez	1-0

A LOOK AT THE AMERICAN

AMERICAN ATHLETIC CONFERENCE STANDINGS (THRU 12/28)

	AAC	Pct.	Over.	Pct.
Tulane	0-0	.000	10-3	.769
Tulsa	0-0	.000	10-3	.769
Wichita State	0-0	.000	10-3	.769
SMU	0-0	.000	9-3	.750
South Florida	0-0	.000	11-4	.733
Central Florida	0-0	.000	8-3	.727
East Carolina	0-0	.000	9-4	.692
Memphis	0-0	.000	8-5	.615
Cincinnati	0-0	.000	7-6	.538
Temple	0-0	.000	5-7	.417
Houston	0-0	.000	3-10	.231

PRESEASON POLL

1. South Florida (9)	7. Temple
2. Houston (2)	8. Central Florida
3. SMU	9. Cincinnati
4. Tulsa	10. Wichita State
5. Tulane	11. East Carolina
Memphis	

AMERICAN ATHLETIC CONFERENCE SCHEDULE

December 30

South Florida at Tulane	2 p.m.
Memphis at Temple	2 p.m.
Tulsa at East Carolina	6 p.m.
Cincinnati at Wichita State	7 p.m.
SMU at Houston	8 p.m.

January 3

Temple at South Florida	5 p.m.
UCF at SMU	8 p.m.
East Carolina at Memphis	8 p.m.

January 4

Wichita State at Tulsa	7:30 p.m.
------------------------	-----------

January 5

Houston at Tulane	7 p.m.
-------------------	--------

January 6

SMU at Memphis	8 p.m.
----------------	--------

January 7

Tulsa at UCF	1 p.m.
Temple at Cincinnati	2 p.m.
South Florida at Wichita State	3 p.m.

January 8

Tulane at East Carolina	2 p.m.
-------------------------	--------

January 10

Cincinnati at SMU	8 p.m.
UCF at Houston	8 p.m.

Elena Tsineke

Field Goal Attempts	15th (202)
Field Goals	22nd (88)
Points	30th (231)

Aerial Wilson

Assists	31st (63)
---------	-----------

THE BULLS TRIO IN THE TOP 30

■ Through games of Dec. 27, the Bulls have three players - Dulcy Fankam Mendjiadeu, Sammie Puiis and Elena Tsineke - that are ranked in the top 30 nationally in points scored and all in the top three in the American in scoring.

Where South Florida's scoring leaders rank

D. Fankam Mendjiadeu	1st (AAC)/14th (NCAA) (253)
Sammie Puiis	2nd (AAC)/28th (NCAA) (234)
Elena Tsineke	3rd (AAC)/30th (NCAA) (231)

NEWCOMERS MAKE THEIR PRESENCE FELT

■ South Florida's highly touted newcomers made their presence felt in its dominating 87-40 season opening win against Morehead State on Nov. 7 ... Out of the nine players that saw time against the Eagles, six were not on roster during the 2021-22 season.

■ Florida State transfer and former McDonald's All-American and Jordan Brand Classic participant Sammie Puiis had a big night with a career-high 20 points on 7-for-13 shooting from the field, including 2-for-5 from behind the arc, and 4-for-4 from the free throw line.

■ Florida State transfer and former McDonald's All-American and Jordan Brand Classic participant Sammie Puiis had a big night with a career-high 20 points on 7-for-13 shooting from the field, including 2-for-5 from behind the arc, and 4-for-4 from the free throw line.

MISCELLANEOUS USF STATISTICS

Double Figure Scorers

Dulcy Fankam Mendjiadeu	13
Elena Tsineke	13
Sammie Puiis	11
Carla Brito	6
Priscilla Williams	1

Double-Doubles

Dulcy Fankam Mendjiadeu	10
Carla Brito	2

Games Leading (Sharing) Scoring Honors

Sammie Puiis	5
Dulcy Fankam Mendjiadeu	5
Elena Tsineke	4
Carla Brito	1

Games Leading (Sharing) Rebounding Honors

Dulcy Fankam Mendjiadeu	13
Carla Brito	1
Daniela Gonzalez	1

■ Carla Brito, the lone freshman in the starting five, scored the first basket of the season - just four seconds in off the opening tip - and her first collegiate point en route to a strong debut ... Brito had 14 points on a near-perfect offensive night shooting 6-for-8 from the field, including 1-for-1 from long range, and 1-for-2 from the charity stripe ... She also had six rebounds and two steals in the win.

■ Emma Johansson had nine points on a perfect night going 3-for-3 from the field, 1-for-1 from long range and 2-for-2 from the line to go along with six rebounds, one assist, one steal and a blocked shot.

■ In addition, Janette Aarnio had eight points and four assists and Daniela Gonzalez had five points and five rebounds on the night.

DULCY SETS THE STANDARD IN FT. MYERS; NAMED TO GCS ALL-TOURNAMENT TEAM

■ Dulcy Fankam Mendjiadeu had a great three games in the Gulf Coast Showcase in Ft. Myers, Nov. 25-27, earning All-Tournament honors in the three-game event.

■ Fankam Mendjiadeu averaged 13.7 points per game, on 16-for-35 (45.7 percent) shooting from the field, and averaged 16.3 rebounds per contest.

USF'S LARGEST IN 2022-23

Lead	50 vs. Morehead State (85-35)
Deficit	24 vs. Villanova (72-48)
Margin of victory	47 vs. Morehead State (87-40)
Margin of defeat	22 vs. Villanova (72-50)
Halftime lead	32 vs. Morehead State (40-8)
Halftime deficit	16 vs. Villanova (39-23)
Deficit in win	8, 2X, last vs. Alabama (29-21)
Halftime deficit in win	9 vs. Arkansas (27-18)
Lead in loss	7 vs. Michigan (50-43)
Halftime lead in loss	9 vs. Ohio State (39-30)

USF: HOME, ROAD & NEUTRAL

Category	Home	Road	Neutral
Record	7-0	2-1	2-3
Field Goal%	48.0	43.3	39.9
3-Pt. Field Goal%	37.6	40.4	29.9
Free Throw%	73.2	78.3	72.0
Oppt. Field Goal%	35.2	39.5	39.5
Oppt. 3-Pt. Field Goal%	30.8	38.9	26.9
Oppt. Free Throw%	66.7	60.4	76.8
Rebounding Avg.	43.1	38.7	40.6
Rebounding Margin	+15.7	+4.7	+7.0
Assists/Gm.	19.3	12.7	10.4
Turnovers/Gm.	15.0	17.7	16.6
Blocks/Gm.	3.7	3.7	2.8
Steals/Gm.	6.3	5.3	4.6
Points/Gm.	77.3	64.3	64.6
Points Allowed/Gm.	54.7	63.0	67.6

■ She also broke a nine-year tournament rebounding record, set by Ebony Rowe on Middle Tennessee in 2013, hauling down 49 boards in the three games.

■ Fankam Mendjiadeu opened the tournament with a 19-point, 21 rebound double-double against Georgia Tech and followed that up with 11 boards against No. 22/23 Michigan ... She closed the tournament out with a 14-point, 17-rebound performance against No. 23/RV Villanova.

DFM EARNS SECOND AMERICAN ATHLETIC CONFERENCE POW AWARD

■ Dulcy Fankam Mendjiadeu was recognized by the American Athletic Conference as the league's Player of the Week for the week ending Dec. 25 ... It marks her second player of the week honor of the season and the second of her career.

■ Fankam Mendjiadeu helped the Bulls to a 1-1 record last week with big-time performances against two top-20 teams in the San Diego Invitational, Dec. 20-21 ... The Bulls opened eyes nationally despite falling to No. 3/4 Ohio State in the first round, 88-86, in overtime – after leading most of the game by double figures – and defeated No. 17/19 Arkansas in overtime, 66-65, in the third-place game to close out the regular season ... The games against the Buckeyes and Razorbacks were the fifth and sixth, respectively, against top 25 teams in an eight-game stretch for the Bulls.

■ Fankam Mendjiadeu, was dominant in both games, averaging 25.0 points and 14.5 rebounds per game during the week while shooting 73.1 percent (19-for-26) from the field and 80.0 percent (12-for-15) from the free-throw line.

■ She poured in a career-high 34 points and grabbed 17 rebounds – seven offensive – against the Buckeyes, and shot 73.3 percent (11-for-15) from the field and 80.0 percent (12-for-15) from the line. She also had one blocked shot.

■ The senior followed that up the next day with a 16-point, 12-rebound performance against the Razorbacks while hitting 72.7 percent (8-for-11) of her shots from the field in the win.

USF's 2022-23 Weekly AAC Honorees

D. Fankam Mendjiadeu _ AAC Player of the Week (Nov. 14)
Carla Brito _ AAC Freshman of the Week (Nov. 14)
Elena Tsineke _ AAC Player of the Week (Nov. 21)
Carla Brito _ AAC Freshman of the Week (Nov. 21)
Carla Brito _ AAC Freshman of the Week (Nov. 28)
D. Fankam Mendjiadeu _ AAC Honor Roll (Nov. 28)
Sammie Puisis _ AAC Player of the Week (Dec. 5)
Carla Brito _ AAC Freshman of the Week (Dec. 19)
D. Fankam Mendjiadeu _ AAC Honor Roll (Dec. 19)

IT'S BECOMING FAMILIAR TERRITORY; BULLS PICKED FIRST IN PRESEASON AAC POLL

■ For the third straight year South Florida has been picked to finish atop the American Athletic Conference this season in the league's preseason coaches poll ... It marks the third time in program history that the Bulls have been selected first in a preseason conference poll.

■ The Bulls earned the top spot with 99 total points and nine of the 11 first-place votes ... Houston (89) was picked to finish second and SMU (73) third, while Tulsa (66), Tulane (56) and Memphis (56) rounded out the top five spots in the preseason poll ... Temple (43), Central Florida (38) and Cincinnati (34) were slotted seventh through ninth, respectively, with Wichita State (32) and East Carolina (19) rounding out the bottom two teams ... South Florida (9) and Houston (2) were the only two schools to earn first-place votes.

■ During the nine years of The American, the Bulls were picked second five times (2014-15, 2015-16, 2017-18, 2018-19, 2019-20), behind previous AAC member, UConn, which was selected first all seven seasons ... South Florida was tabbed third in 2013-14 and 2016-17.

TOP 25 RANKINGS

ASSOCIATED PRESS (Dec. 26)

1.	South Carolina	12-0
2.	Stanford	13-1
3.	Ohio St.	13-0
4.	Indiana	12-0
5.	Notre Dame	10-1
6.	NC State	11-1
7.	Virginia Tech	11-1
8.	UConn	9-2
9.	LSU	12-0
10.	UCLA	12-1
11.	Utah	12-0
12.	Iowa	10-3
13.	North Carolina	9-2
14.	Michigan	11-1
15.	Iowa State	8-2
16.	Maryland	10-3
17.	Oregon	10-2
18.	Arizona	10-1
19.	Gonzaga	12-2
20.	Oklahoma	10-1
21.	Creighton	8-3
22.	Kansas	10-1
23.	Baylor	9-3
24.	Arkansas	13-2
25.	St. John's	12-0

Also Receiving Votes: Louisville 19; Duke 18; Villanova 13; Nebraska 10; **SOUTH FLORIDA 7**; Middle Tennessee St. 6; Columbia 6; **Texas 5**; Alabama 4; Marquette 4.

USA TODAY/WBCA COACHES POLL (Dec. 27)

1.	South Carolina	12-0
2.	Stanford	13-1
3.	Indiana	12-0
4.	Ohio St.	13-0
5.	Notre Dame	10-1
6.	NC State	11-1
7.	Virginia Tech	11-1
8.	UConn	9-2
9.	LSU	12-0
10.	Iowa	10-3
11.	Utah	12-0
12.	North Carolina	9-2
13.	UCLA	12-1
14.	Iowa State	8-2
15.	Arizona	10-1
16.	Oregon	10-2
17.	Maryland	10-3
18.	Oklahoma	10-1
19.	Michigan	11-1
20.	Gonzaga	12-2
21.	Creighton	8-3
22.	Baylor	9-3
23.	Arkansas	13-2
24.	St. John's	12-0
25.	Kansas	10-1

Also Receiving Votes: Louisville 47; Florida Gulf Coast 29; Duke 29; **SOUTH FLORIDA 26**; Virginia 18; Middle Tennessee St. 11; Kansas State 11; Nebraska 10; **Texas 8**; Arizona State 8; Florida 7; **Villanova 5**; Oregon St. 5; Southern California 4; Marquette 3; Florida State 2; Texas Tech 1; South Dakota State 1; Illinois 1.

GETTING SOCIAL WITH THE BULLS

■ Fans are encouraged to follow @USFWBB on Twitter, and "Like" USF women's basketball on Facebook (www.Facebook.com/USFwomensbasketball) for the latest Bulls' basketball news ... Follow all of USF's athletic teams on Twitter (@USFAthletics), Facebook (Facebook.com/USFAthletics), YouTube (BullsVision), and Instagram (USFAthletics).

SOUTH FLORIDA PLACES TWO ON PRESEASON ALL-AAC TEAM

■ In addition to being picked first in The American preseason poll, the Bulls had two players named to the preseason All-Conference team ... Elena Tsineke was tabbed the AAC Preseason Player of the Year and named First Team All-Conference, where she is joined by fellow First Team selection, Dulcy Fankam Mendjiadeu.

■ Tsineke, the Bulls' top returning scorer, continues to prove that she is one of the top guards in The American and one of the most dangerous shooting guards in the nation ... Last season she was tabbed an American Athletic Conference First Team All-Conference selection after averaging 14.3 points per game, which was third in the conference, and shooting 38.7 percent (173-for-447) from the field and 83.7 percent (82-for-98) from the free-throw line, good for first in the league ... Tsineke was also named to the AAC All-Tournament Team after averaging 17.0 points in the Bulls' three contests.

■ Tsineke became the 26th player in program history to surpass the 1,000-point plateau, netting 18 points against Houston on March 2, 2022, and finished the season with 1,076 points for her career, 19th on the school's all-time scoring list ... In addition, she scored in double figures in 27 games, including seven outings of 20-or-more points.

■ Fankam Mendjiadeu, a 6-foot-4 redshirt senior, was a Second Team All-Conference selection last season and was one of the top centers in The American during her first season in the Green and Gold ... A transfer from American Athletic Conference foe Memphis, Fankam Mendjiadeu was third on the team in scoring, averaging 10.3 points per game, and second in rebounding, grabbing 7.1 boards per contest, and ranked ninth in The American in both categories ... She shot 46.9 percent (135-for-28) from the field on the year and 66.4 percent (71-for-107) from the line while recording seven double-doubles.

■ Fankam Mendjiadeu netted double-figure points in 17 games during the 2021-22 campaign and double-digit rebounds eight times ... She was also second on the roster in blocked shots (26).

JUST FOR STARTERS

■ USF is 33-17 all-time in season openers during the previous 50 years of competition ... In addition, the Bulls have won eight straight season openers, are 10-3 in their last 13 and 18-5 in lid lifters over the past 23 years.

■ USF head coach Jose Fernandez is 17-5 all-time in season openers since he started patrolling the sidelines for the Bulls during the 2000-01 campaign.

■ The Bulls have won their last six straight season opening games at home and seven of their last eight ... The lone set back during that seven game home stretch was a 78-70 loss to No. 6/8 Maryland on Nov. 8, 2013.

FERNANDEZ AMONG THE AMERICAN'S ELITE

■ Head Coach Jose Fernandez comes into the 2022-23 season as one of the elite coaches in the history of the American Athletic Conference ... The Miami native is second all-time in overall wins – only trailing UConn head coach Geno Auriemma (252) – while coaching in the AAC with 216 victories, and is fifth all-time in winning percentage (70.1 percent, 216-92).

■ Coming into the 2022-23 campaign, in career American Athletic Conference league games, Fernandez is second all-time in conference wins with 108, and fourth in conference winning percentage (73.0 percent, 108-40); second with over 100 games coached in The American.

ANOTHER MILESTONE ON THE HORIZON

■ Another milestone is on the horizon for Jose Fernandez as he enters his 23rd go-around with South Florida ... Fernandez comes into the season with 108 American Athletic Conference wins just 10 behind UConn's Geno Auriemma's 118, and could become the league's all-time leader in conference wins this season.

■ In addition, with 216 total wins to his credit while in The American, Fernandez is also just 36 wins shy, of surpassing Auriemma (252) as the all-time wins leader while coaching in the AAC.

■ Last year, Fernandez won his 400th career game with a 62-46 win over High Point on Dec. 17, 2021.

MILESTONE WATCH

■ Several players on the Bulls' roster are within reach of personal and program career milestones.

Upcoming milestones ...

Dulcy Fankam Mendjiadeu_ 882 rbs. (18 rbs. from 900)

Elena Tsineke _____ 259 rbs. (41 rbs. from 300)

Maria Alvarez _____ 453 pts. (47 pts. from 500)

ELENA TSINEKE NAMED TO THE ANN MEYERS DRYSDALE PRESEASON WATCH LIST

■ Elena Tsineke has been chosen as one of 20 watch list candidates for the 2023 Ann Meyers-Drysdale Award ... The award is given by the Naismith Memorial Basketball Hall of Fame and the Women's Basketball Coaches Association to the player recognized as the top shooting guard in women's NCAA Division I college basketball ... In its sixth year, the award is named after the first player, male or female, named to an All-America Team in four straight college seasons.

■ Tsineke had the opportunity to go head-to-head against six players on the Meyers-Drysdale Watch List this season: Cameron Swartz (Georgia Tech), Leigha Brown (Michigan), Jakia Brown-Turner (NC State), Taylor Mikesell (Ohio State), Sonya Morris (Texas).

Tsineke vs. AMD Preseason Candidates

Tsineke vs. Cameron Swartz (Georgia Tech)

Tsineke __ 24 pts., 3 rbs., 1 ast, 1 stl, 7-17 FG, 4-6, 3FG

Swartz _____ 6 pts., 3 rbs., 2-9 FG, 0-3 3FG

2022-23 SOUTH FLORIDA HONORS

Carla Brito

- AAC Freshman of the Week (Dec. 19)
- AAC Freshman of the Week (Nov. 28)
- AAC Freshman of the Week (Nov. 21)
- AAC Freshman of the Week (Nov. 14)

Dulcy Fankam Mendjiadeu

- AAC Player of the Week (Dec. 26)
- AAC Weekly Honor Roll (Dec. 19)
- AAC Weekly Honor Roll (Nov. 28)
- Gulf Coast Showcase All-Tournament Team
- AAC Player of the Week (Nov. 14)
- Preseason AAC All-Conference First Team

Sammie Puisis

- AAC Player of the Week (Dec. 5)

Elena Tsineke

- AAC Player of the Week (Nov. 21)
- Preseason AAC Player of the Year
- Preseason AAC All-Conference First Team
- Preseason Ann Meyers-Drysdale Award Watch List

Tsineke vs. Leigha Brown (Michigan)

Tsineke _____ 14 pts., 3 rbs., 2 asts., 6-15FG
Brown _____ 23 pts., 2 rbs., 4 asts., 9-15 FG, 1-3 3FG

Tsineke vs. Sonya Morris (Texas)

Tsineke _____ 22 pts., 5 rbs., 5 asts., 4 stls., 9-17 FG, 2-3 3FG
Morris _____ 13 pts., 8 rbs., 3 asts., 2 stls., 6-11 FG

Tsineke vs. Jakia Brown-Turner (NC State)

Tsineke _____ 17 pts., 8 rbs., 3 asts., 3 blk., 7-19 FG, 2-4 3FG
Brown-Turner _____ 13 pts., 1 rbd., 1 stl., 5-12 FG, 2-3 3FG

Tsineke vs. Taylor Mikesell (Ohio State)

Tsineke _____ 15 pts., 2 rbs., 2 asts., 1 stl., 6-15 FG
Mikesell _____ 8 pts., 3 rbs., 2 asts., 3 stl., 2-13 FG, 1-7 3FG

POWERING DOWN THE POWER 5

■ Over the past 11 years South Florida has made a regular occurrence of knocking off its nonconference Power 5 foes ... Dating back to the 2012-13 season, the Bulls have notched 29 wins against teams from the Power 5 conferences (ACC, Big XII, Big 10, Pac-12, SEC).

South Florida Power 5 wins since 2012-13

2022-23

Alabama _____ 67-59 (Nov. 16, 2022)
at TCU _____ 66-59 (Nov. 20, 2022)
vs. Georgia Tech _____ 63-50 (Nov. 25, 2022)
No. 22/18 Texas _____ 70-65 (Dec. 2, 2022)
No. 17/19 Arkansas _____ 66-65 (ot) (Dec. 21, 2022)

2021-22

vs. Syracuse _____ 77-53 (Nov. 20, 2021)
vs. No. 9/9 Oregon _____ 71-62 (Nov. 22, 2021)
vs. No. 7/5 Stanford _____ 57-54 (Nov. 26, 2021)
vs. West Virginia _____ 77-55 (Dec. 20, 2021)

2020-21

No. 6/7 Mississippi State _____ 67-63 (ot) (Dec. 5, 2020)
vs. Washington State (NCAA) _____ 57-53 (March 21, 2021)

2019-20

No. 15/15 Texas _____ 64-57 (Dec. 8, 2019)

2018-19

at Ohio State _____ 71-47 (Nov. 6, 2018)
Oklahoma _____ 87-70 (Nov. 18, 2018)
vs. UCLA _____ 60-56 (Nov. 24, 2018)

2017-18

LSU _____ 61-55 (Nov. 10, 2017)
vs. Washington State _____ 82-45 (Nov. 24, 2017)
Ohio State _____ 84-65 (Feb. 11, 2018)

2016-17

vs. North Carolina _____ 83-55 (Nov. 24, 2016)
vs. Georgia _____ 81-65 (Nov. 26, 2016)

2015-16

Penn State _____ 101-79 (Dec. 6, 2015)
Oklahoma State _____ 68-48 (Dec. 20, 2015)

2014-15

vs. Oklahoma _____ 83-68 (Nov. 27, 2014)
vs. Illinois _____ 67-61 (Nov. 28, 2014)
at Penn State _____ 90-87 (ot) (Dec. 21, 2014)
LSU (NCAA) _____ 73-64 (March 21, 2015)

2013-14

at Mississippi State (WNIT) _____ 60-58 (March 30, 2014)

2012-13

at Clemson _____ 75-73 (ot) (Nov. 13, 2012)
Texas Tech (NCAA) _____ 71-70 (March 23, 2013)

NCAA SELECTS TAMPA BAY TO HOST FOUR SIGNATURE D-I EVENTS; WOMEN'S FINAL FOUR MAKES FOURTH STOP IN TAMPA

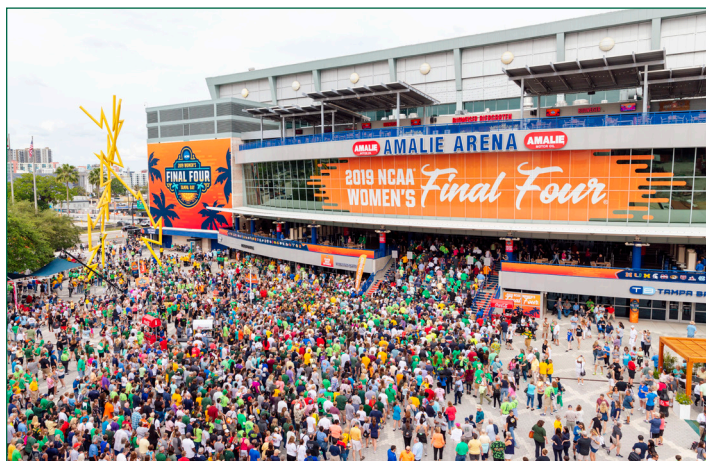

■ On Wednesday, Oct. 14, 2020, the National Collegiate Athletic Association (NCAA) announced that Tampa Bay has been selected as the host site of four major NCAA Championships, which includes the 2023 Division I Men's Frozen Four, 2023 Division I Women's Volleyball Championship, 2025 NCAA Division I Women's Final Four and 2026 NCAA Division I Men's Basketball First and Second Rounds.

In 2023, Tampa Bay will have the unique opportunity to host the Men's Frozen Four and Women's Volleyball Championship in the same calendar year, both at Amalie Arena. This marks Tampa Bay's third time hosting the Men's Frozen Four (2012, 2016) and second time hosting the Women's Volleyball Championship (2009).

In 2025, Tampa Bay will welcome the Women's Final Four back for a record fourth time. Tampa Bay has welcomed more fans in Women's Final Four history than any other city, with a combined 123,039 fans attending in 2008, 2015 and 2019. In 2019, sellout crowds in Amalie Arena totaled 40,189 fans as the Baylor Lady Bears claimed the national championship.

- ✓ 2023 NCAA Division I Men's Frozen Four (University of Wisconsin, host)
- ✓ 2023 NCAA Division I Women's Volleyball Championship (USF, host)
- ✓ 2025 NCAA Division I Women's Final Four (USF, host)
- ✓ 2026 NCAA Division I Men's Basketball First and Second Rounds (USF, host)



GAMEDAY. EVERY DAY.

DOUBLE DIPPING

■ Right from the season-opener, South Florida notched its first double-double on the year when Dulcy Fankam Mendjiadeu recorded the team's first of 2022-23 ... This season, the Bulls have recorded 13 double-doubles by two different players.

2022-23 USF double-doubles

F. Mendjiadeu _ Nov. 7 vs. Morehead State (12 pts./10 rbs.)
 F. Mendjiadeu _ Nov. 13 vs. Jacksonville (25 pts./10 rbs.)
 Brito _ Nov. 20 at TCU (11 pts./10 rbs.)
 Brito _ Nov. 22 vs. New Hampshire (26 pts./10 rbs.)
 F. Mendjiadeu _ Nov. 22 vs. New Hampshire (15 pts./12 rbs.)
 F. Mendjiadeu _ Nov. 25 vs. Georgia Tech (19 pts./21 rbs.)
 F. Mendjiadeu _ Nov. 27 vs. Villanova (14 pts./17 rbs.)
 F. Mendjiadeu _ Nov. 27 vs. Villanova (14 pts./17 rbs.)

F. Mendjiadeu _ Dec. 2 at Texas (13 pts./10 rbs.)
 F. Mendjiadeu _ Dec. 11 at NC State (10 pts./11 rbs.)
 F. Mendjiadeu _ Dec. 17 vs. La Salle (26 pts./12 rbs.)
 F. Mendjiadeu _ Dec. 20 vs. Ohio State (34 pts./17 rbs.)
 F. Mendjiadeu _ Dec. 21 vs. Arkansas (16 pts./12 rbs.)

DFM IS A DOUBLE-DOUBLE FORCE

■ Dulcy Fankam Mendjiadeu picked up right where she left off last season with a double-double on opening night against Morehead State ... Fankam Mendjiadeu recorded her eighth double-double in a South Florida uniform against the Eagles ... She is coming off a 16-point, 12-rebound effort against No. 17/19 Arkansas on Dec. 21.

■ Fankam Mendjiadeu has recorded 42 career double-doubles, including 17 while playing at South Florida.

Fankam Mendjiadeu's career double-doubles

Nov. 20, 2019 at Southern Illinois * _ 12 pts./12 rbs.
 Nov. 29, 2019 vs. Kansas State * _ 14 pts./10 rbs.
 Dec. 8, 2019 vs. UAB * _ 13 pts./13 rbs.
 Dec. 17, 2019 at Little Rock * _ 13 pts./12 rbs.
 Dec. 20, 2019 vs. Mississippi Valley State * _ 14 pts./12 rbs.
 Jan. 5, 2020 at Houston * _ 12 pts./10 rbs.
 Jan. 14, 2020 vs. UConn * _ 21 pts./10 rbs.
 Feb. 1, 2020 vs. Tulsa * _ 18 pts./12 rbs.
 Feb. 4, 2020 vs. Tulane * _ 15 pts./11 rbs.
 Feb. 12, 2020 at Wichita State * _ 19 pts./12 rbs.
 Feb. 15, 2020 vs. East Carolina * _ 13 pts./11 rbs.
 Feb. 19, 2020 at Temple * _ 14 pts./10 rbs.

USF WORLD: THE BULLS' INTERNATIONAL PRESENCE

■ Under the direction of Head Coach Jose Fernandez, South Florida has proven to be the gold standard when it comes to international recruiting ... Below are some notes on the international presence within the South Florida program in addition to the university as a whole.

USF rosters (excluding US-born players) since USF joined the AAC. (Int'l Players/Total Roster)

2013-14	4/16
2014-15	4/9
2015-16	7/15
2016-17	9/15
2017-18	7/12
2018-19	8/13
2019-20	11/14 *
2020-21	13/15 *
2021-22	10/14 *
2022-23	9/13*

* Includes Maria Alvarez who was born in Colombia but raised in Bal Harbour, Fla. (Miami area).

Countries represented since joining the AAC

Belgium
 Cameroon
 Canada
 Colombia
 Croatia
 Czech Republic
 Denmark
 Finland
 Greece
 Hungary
 Italy
 Kenya
 Latvia
 Netherlands
 Portugal
 Puerto Rico

Spain
 Sweden
 Ukraine
 United States of America
 Venezuela

USF WOMEN'S BASKETBALL NOTES

■ Since joining The American, for the 2013-14 season, South Florida has had 30 international players excel and earn AAC All-Conference or All-Tournament honors, including 18 in the past four seasons.

■ Entering this season, 21 international student-athletes have represented their countries on the international stage.

■ Five Bulls have gained extensive international experience on their Senior National Team.

■ Kitija Laksa helped Latvia to its first-ever appearance at the FIBA Women's World Cup in 2018.

■ Maria Alvarez's long-distance reputation followed her overseas as she set a FIBA record with 10 three-pointers, scoring 35 points against Belarus in her FIBA debut, a 79-75 overtime loss, in July of 2018 in Belarus ... Her 35 points were the third-best scoring performance in a FIBA U17 Tournament (at that time).

NOTABLE FORMER INTERNATIONAL USF PLAYERS

■ Kitija Laksa (2015-19) Riga, Latvia - 2020 WNBA 1st Round (11th overall) draft pick of the Seattle Storm ... Just the third player in program history to be selected in the 1st round ... Two-time WBCA All-American Honorable Mention ... Two-time WBCA All-Region selection ... Sixth all-time on USF's career scoring list, netting 1,764 points (17.8 ppg), while her scoring average is third all-time.

■ Maria Jespersen (2014-18) Arhus, Denmark - WBCA and Associated Press All-American Honorable Mention ... Two-time WBCA All-Region selection ... Is 10th on USF's all-time scoring list, scoring 1,462 points (10.9 ppg) in 134 games played ... Sixth on USF's all-time rebounding list, grabbing 891 for her career.

■ Inga Orekhova (2011-14) Sevastopol, Ukraine - 2014 WNBA 2nd Round (18th overall) draft pick of the Atlanta Dream ... 19th on USF's career scoring list, netting 1,072 points (12.3 ppg) in 87 outings.

UNIVERSITY FACTS ON USF'S INTERNATIONAL STUDENTS AND PRESENCE

■ The University of South Florida is the #1 school for International Student Enrollment in the State of Florida.

■ USF is 19th in the Nation for International Student Enrollment among public institutions.

■ USF International Students have contributed more than \$116.5 million to the Tampa Bay Region economy, supporting over 1,849 jobs.

■ International Students make up 9% of USF's student body and come from 143 different countries

■ USF has 358 partnerships with 315 partners across 72 countries, with the top international partners being:

1. Universidad del Norte, Colombia
2. University of Exeter, United Kingdom
3. Broward College, International Centers (11), U.S.
4. Yonsei University, South Korea
5. Kansai Gaidai University, Japan

Feb. 22, 2020 vs. South Florida *	15 pts./12 rbs.
Mar. 6, 2020 vs. SMU *	17 pts./10 rbs.
Mar. 7, 2020 vs. Cincinnati *	18 pts./11 rbs.
Dec. 4, 2020 at Saint Louis *	21 pts./17 rbs.
Dec. 6, 2020 vs. Liberty *	23 pts./14 rbs.
Dec. 12, 2020 vs. McNeese State *	16 pts./15 rbs.
Dec. 16, 2020 vs. South Florida *	20 pts./14 rbs.
Jan. 20, 2021 at Cincinnati *	17 pts./14 rbs.
Jan. 23, 2021 vs. Tulsa *	10 pts./14 rbs.
Feb. 6, 2021 vs. ECU *	20 pts./14 rbs.
Feb. 10, 2021 vs. Cincinnati *	20 pts./14 rbs.
Mar. 2, 2021 at Temple *	13 pts./14 rbs.
Mar. 4, 2021 at Temple *	20 pts./12 rbs.
Dec. 20, 2021 vs. West Virginia	14 pts./12 rbs.
Jan. 19, 2022 vs. Tulsa	17 pts./11 rbs.
Jan. 26, 2022 at SMU	19 pts./12 rbs.
Feb. 6, 2022 vs. Tulane	15 pts./10 rbs.
Feb. 9, 2022 at Temple	11 pts./15 rbs.
Feb. 24, 2022 at Wichita State	14 pts./10 rbs.
Feb. 27, 2022 at East Carolina	18 pts./17 rbs.
Nov. 7, 2022 vs. Morehead State	12 pts./10 rbs.
Nov. 13, 2022 vs. Jacksonville	25 pts./10 rbs.
Nov. 22, 2022 vs. New Hampshire	15 pts./12 rbs.
Nov. 25, 2022 vs. Georgia Tech	19 pts./21 rbs.
Nov. 27, 2022 vs. Villanova	14 pts./17 rbs.
Dec. 2, 2022 at Texas	13 pts./10 rbs.
Dec. 11, 2022 at NC State	10 pts./18 rbs.
Dec. 17, 2022 vs. La Salle	26 pts./12 rbs.
Dec. 20, 2022 vs. Ohio State	34 pts./17 rbs.
Dec. 21, 2022 vs. Arkansas	16 pts./12 rbs.

SAMMIE P'S THREES

■ To say that Florida State transfer and former McDonald's All-American Sammie Puiis has started the season hot is an understatement ... Through Dec. 27, Puiis is first in The American and second in the nation in three-point field goals made with 46 and leads the nation in three-point attempts with 120.

■ During Puiis' collegiate career (FSU & South Florida) the Ohio native has hit four-or-more threes 13 times.

Puiis' career games with four-plus 3-point FGM

6	vs. Florida A&M (Nov. 11, 2022)
5	vs. Ohio State (Dec. 20, 2022)
5	vs. La Salle (Dec. 17, 2022)
5	at Texas (Dec. 2, 2022)
5	vs. Alabama (Nov. 16, 2022)
5	at Virginia Tech (Dec. 31, 2020)
5	at Clemson (Dec. 8, 2019)
5	vs. Clemson (Jan. 21, 2021)
4	vs. Jacksonville (Nov. 13, 2022)
4	vs. Boston College (March 3, 2022)
4	vs. BYU (Nov. 25, 2021)

4	at Pittsburgh (Feb. 1, 2020)
4	vs. LSU (Nov. 9, 2019)

HOME, SWEET HOME

■ To say that the Bulls have defended their home court over the last eight seasons is an understatement ... South Florida currently posts a dominating 102-18 record at the Yuengling Center since the 2014-15 season ... The Green and Gold has dropped just one game in three of the eight seasons, coming in 2020-21 (10-1) during the their COVID-shortened campaign, and the 2017-18 (13-1) and 2015-16 (15-1) seasons ... The Bulls posted a 14-2 slate in 2019-20 and a 10-2 mark during 2021-22.

■ South Florida has also proven to be one of the elite teams in the American Athletic Conference, and to do that you need to win games at home ... The Bulls are 49-15 in AAC games at home.

■ Games at the Yuengling Center are no vacation for South Florida's nonconference foes ... Over the last eight seasons, the Bulls have a 52-3 record in nonconference games at home ... USF has won 48 of its last 50 games, with the only losses coming to defending 2019 National Champion Baylor, 67-62, during the 2020-21 campaign, and Louisville, 66-52, during the 2016-17 season.

■ During the last seven years, the likes of Baylor, Mississippi State, Oklahoma, LSU, Louisville, Penn State, Oklahoma State, St. John's and Texas have visited South Florida for nonconference match-ups.

Nonconference home records since 2014-15

2022-23	7-0
2021-22	5-0
2020-21	3-1 (Baylor)
2019-20	8-0
2018-19	7-0
2017-18	6-0
2016-17	5-1 (Louisville)
2015-16	7-0
2014-15	4-1 (St. John's)

PRIMED FOR THE POSTSEASON

■ South Florida has made 17 postseason tournament appearances and had eight NCAA Tournament berths in head coach Jose Fernandez's previous 22 seasons ... The all-time winningest coach in program history, Fernandez has guided South Florida to 10 20-win seasons, two WNIT Final Four appearances, the 2009 WNIT championship, and just under 400 wins entering the 2021-22 campaign.

■ Boasting a 19-13 record through the end of the American Athletic Conference Tournament during the 2019-20 season, the Bulls were poised to make their 16th postseason appearance before the NCAA shut the season down due to the COVID-19.

20, YET AGAIN!!

■ In last season's 47-46 win at Wichita State on Feb. 24, 2022, South Florida marked its 20th win of the season, the 10th time in program history that they accomplished the feat, and the first time since the 2017-18 campaign when they went 26-8 ... All of the Green and Gold's 20 win campaigns have come under head coach Jose Fernandez.

■ From the 2012-13 season through 2017-18, the Bulls posted six consecutive 20-win seasons, posting no fewer than 22 wins (22-11) with that coming during the 2012-13 campaign ... South Florida also tied its program record of 27 wins during that stretch (27-8) with that coming during the 2014-15 season.

■ The Green and Gold also had five near misses logging five 19-win campaigns, which included the three of the last seasons.

ONCE AGAIN, FACING THE NATION'S BEST

■ The Bulls have built a reputation of playing one of the top nonconference schedules in the nation year-in-and-year-out, and this season will no exception ... Once again, South Florida will play a who's who of the top names in women's college basketball.

■ This season's nonconference includes 13 of the Bulls' potential 15 foes who advanced to the 2022 postseason, 11 of those opponents taking part in the NCAA Tournament ... Opponents or possible opponents that took part in the Big Dance – Georgia Tech, Michigan, Baylor, Belmont, Buffalo, Villanova, Texas, NC State, Ohio State, Arkansas and Oregon ... Opponents or possible opponents that took part in the 2022 WNIT – Alabama, Air Force.

WHERE USF RANKS AS A TEAM IN THE NCAA (THROUGH DEC. 27)

NCAA Statistics

South Fla. - 2022-23 Women's Basketball Ranking Summary thru games 12/27/2022

Statistic	National Rank	Conference Rank	Value National Leader	Value	Conference Leader	Value
Assist/Turnover Ratio (350 ranked)	112	4	0.93 Colorado St.	2.03	Tulsa	1.31
Assists Per Game (350 ranked)	94	4	15.0 UConn	21.8	Tulsa	17.7
Blocks Per Game (350 ranked)	133	5	3.4 South Carolina	10.2	Tulsa	4.9
Field Goal Percentage (350 ranked)	53	2	44.4 UConn	52.7	Tulane	45.4
Field Goal Percentage Defense (350 ranked)	102	7	37.6 South Carolina	26.2	UCF	34.0
Fouls Per Game (350 ranked)	81	4	15.5 Providence	11.8	Tulane	14.2
Free Throw Attempts Per Game (350 ranked)	186	8	16.67 Evansville	29.12	Memphis	26.00
Free Throw Percentage (350 ranked)	94	3	73.2 Green Bay	81.0	Wichita St.	74.8
Free Throws Made Per Game (350 ranked)	161	7	12.20 Evansville	20.62	Memphis	16.23
Rebound Margin (350 ranked)	20	1	10.6 LSU	23.4	South Fla.	10.6
Rebounds (Defensive) Per Game (350 ranked)	71	6	28.0 Drake	36.6	Tulsa	31.5
Rebounds (Offensive) Per Game (350 ranked)	89	6	13.4 Troy	24.5	UCF	16.4
Rebounds Per Game (349 ranked)	60	7	41.40 Troy	54.09	UCF	44.55
Scoring Defense (350 ranked)	116	6	60.7 South Carolina	43.8	East Carolina	52.6
Scoring Margin (349 ranked)	100	6	9.8 LSU	44.0	Tulane	16.7
Scoring Offense (350 ranked)	111	5	70.5 LSU	94.8	Tulane	77.2
Steals Per Game (350 ranked)	328	11	5.5 Grand Canyon	15.6	Houston	14.2
Three Point Attempts Per Game (350 ranked)	201	5	18.5 FGCU	32.1	Tulsa	31.8
Three Point Percentage (350 ranked)	36	1	36.0 UConn	42.7	South Fla.	36.0
Three Point Percentage Defense (350 ranked)	186	10	30.5 South Carolina	20.9	East Carolina	24.7
Three Pointers Per Game (350 ranked)	120	3	6.7 Columbia	10.8	Tulsa	10.8
Turnover Margin (350 ranked)	283	11	-2.60 Ohio St.	12.08	East Carolina	9.08
Turnovers Forced Per Game (350 ranked)	323	10	13.47 Niagara	28.00	East Carolina	27.31
Turnovers Per Game (350 ranked)	153	5	16.1 Colorado St.	8.7	Tulsa	13.5
Winning Percentage (343 ranked)	83	5	73.3 6 teams tied	100.0	Tulsa	76.9
					Wichita St.	76.9

WHERE USF RANKS INDIVIDUALLY IN THE NCAA (THROUGH DEC. 27)

Statistic	Player	National Rank	Conference Rank	Value	National Leader	Value	Conference Leader	Value
Assist/Turnover Ratio (250 ranked)	Aerial Wilson	65	3	2.17	McKenna Hofschild, Colorado St.	4.84	Rachel Hakes, Tulane	2.64
Assists (140 ranked)	Aerial Wilson	31	2	63	Taina Mair, Boston College	113	Rachel Hakes, Tulane	74
	Elena Tsineke	93	4	48				
Assists Per Game (248 ranked)	Aerial Wilson	92	4	4.2	Nika Muhl, UConn	10.1	Rachel Hakes, Tulane	6.2
	Elena Tsineke	210	7	3.4				
Blocks (134 ranked)	Dulcy Fankam Mendjiadeu	70	3	17	Brooke Flowers, Saint Louis	63	Jillian Hayes, Cincinnati	21
Blocks Per Game (250 ranked)	Dulcy Fankam Mendjiadeu	161	6	1.13	Brooke Flowers, Saint Louis	4.20	Jillian Hayes, Cincinnati	1.62
Double Doubles (47 ranked)	Dulcy Fankam Mendjiadeu	3	1	10	Lauren Gustin, BYU	12	Dulcy Fankam Mendjiadeu, South Fla.	10
					Angel Reese, LSU	12		
Field Goal Attempts (150 ranked)	Elena Tsineke	15	1	202	Aneesah Morrow, DePaul	298	Elena Tsineke, South Fla.	202
	Sammie Puiuis	24	2	191				
	Dulcy Fankam Mendjiadeu	77	7	166				
Field Goal Percentage (250 ranked)	Dulcy Fankam Mendjiadeu	17	1	60.8	Taylor Thierry, Ohio St.	73.0	Dulcy Fankam Mendjiadeu, South Fla.	60.8
	Elena Tsineke	184	7	43.6				
	Sammie Puiuis	221	9	40.8				
Field Goals (147 ranked)	Dulcy Fankam Mendjiadeu	7	1	101	Maddy Siegrist, Villanova	135	Dulcy Fankam Mendjiadeu, South Fla.	101
	Elena Tsineke	22	2	88				
	Sammie Puiuis	55	3	78				
Free Throw Attempts (144 ranked)	Dulcy Fankam Mendjiadeu	37	3	72	Caitlin Clark, Iowa	107	Jillian Hayes, Cincinnati	80
Free Throw Percentage (250 ranked)					Bryna Maxwell, Gonzaga	97.6	Rachel Hakes, Tulane	85.7
Free Throws (140 ranked)	Dulcy Fankam Mendjiadeu	42	1	51	Caitlin Clark, Iowa	89	Dulcy Fankam Mendjiadeu, South Fla.	51
						Jillian Hayes, Cincinnati		51
Minutes Per Game (150 ranked)	Sammie Puiuis	70	2	34.73	Gabi Vidmar, Cal St. Fullerton	38.90	Aleah Nelson, Temple	36.79
	Elena Tsineke	109	4	33.92				
Points (199 ranked)	Dulcy Fankam Mendjiadeu	14	1	253	Maddy Siegrist, Villanova	364	Dulcy Fankam Mendjiadeu, South Fla.	253
	Sammie Puiuis	28	2	234				
	Elena Tsineke	30	3	231				
Points Per Game (249 ranked)	Dulcy Fankam Mendjiadeu	80	1	16.9	Keishana Washington, Drexel	28.7	Dulcy Fankam Mendjiadeu, South Fla.	16.9
	Elena Tsineke	93	2	16.5				
	Sammie Puiuis	139	4	15.6				
Rebounds (149 ranked)	Dulcy Fankam Mendjiadeu	2	1	179	Lauren Gustin, BYU	185	Dulcy Fankam Mendjiadeu, South Fla.	179
	Carla Brito	122	9	92				
Rebounds (Defensive) Per Game (30 ranked)	Dulcy Fankam Mendjiadeu	15	2	7.7	Lauren Gustin, BYU	10.5	Jane Asinde, Wichita St.	7.7
Rebounds (Offensive) Per Game (28 ranked)	Dulcy Fankam Mendjiadeu	9	2	4.3	Destiny Thomas, UCF	5.8	Destiny Thomas, UCF	5.8
Rebounds Per Game (247 ranked)	Dulcy Fankam Mendjiadeu	6	2	11.9	Angel Reese, LSU	14.7	Destiny Thomas, UCF	12.1
Steals (130 ranked)					Dontavia Waggoner, Boston College	50	Danae McNeal, East Carolina	36
Steals Per Game (243 ranked)					Ny'Ceara Pryor, Sacred Heart	4.09	Danae McNeal, East Carolina	2.77
Three Point Attempts (142 ranked)	Sammie Puiuis	1	1	120	Sammie Puiuis, South Fla.	120	Sammie Puiuis, South Fla.	120
Three Point Percentage (206 ranked)	Sammie Puiuis	110	6	38.3	Bryna Maxwell, Gonzaga	53.3	Marta Galic, Tulane	46.4
Three Pointers (128 ranked)	Sammie Puiuis	2	1	46	Tess Myers, Duquesne	47	Sammie Puiuis, South Fla.	46
Three Pointers Per Game (249 ranked)	Sammie Puiuis	14	2	3.07	Tess Myers, Duquesne	3.62	Marta Galic, Tulane	3.25
Triple Doubles (2 ranked)					Megan McConnell, Duquesne	2		

USF TV/RADIO PHOTO ROSTER

0

**Caitlin
MCGEE**F | 6-1 | R-So.
Jacksonville, Fla.

1

**Maria
ALVAREZ**G | 5-7 | Jr.
Bal Harbour, Fla.

2

**Priscilla
WILLIAMS**G | 6-2 | Fr.
Houston, Texas

3

**Sammie
PUISIS**G | 6-1 | Jr.
Mason, Ohio

5

**Elena
TSINEKE**G | 5-8 | Sr.
Thessaloniki, Greece

10

**Janette
AARNIO**G | 5-11 | Fr.
Vantaa, Finland

12

**Marina
ASENSIO**PG | 5-8 | Fr.
Sabadell, Spain

14

**Emma
JOHANSSON**F/C | 6-3 | Fr.
Jonkoping, Sweden

20

**Daniela
GONZALEZ**F | 6-0 | Fr.
Jamundi, Colombia

22

**Aerial
WILSON**PG | 5-10 | R-Jr.
Dundas, Ontario, Canada

24

**Bella
WEARY**G | 5-10 | So.
Jacksonville, Fla.

32

**Dulcy
FANKAM MENDJIADEU**F | 6-4 | R-Sr.
Nkongsamba, Cameroon

55

**Carla
BRITO**W | 5-11 | Fr.
Las Palmas, Spain

HEAD COACH

**Jose
FERNANDEZ**

USF ALL-TIME IN OVERTIME

■ Overtime Games: 30-14

■ 24-9 under Jose Fernandez

Year	Opponent	W/L	Score
2/21/75	vs. Rollins	W	64-62 (OT)
2/18/78	at Florida State	L	76-84 (OT)
12/3/81	at Youngstown State	W	63-61 (OT)
12/17/83	Florida A&M	W	66-64 (OT)
1/22/84	Alabama State	W	102-96 (3OT)
2/15/84	Florida Southern	L	61-64 (OT)
1/30/93	Virginia Tech	L	83-85 (OT)
2/15/93	at Mercer	L	72-73 (OT)
1/8/94	Charlotte	W	77-69 (OT)
12/4/98	Chattanooga	W	77-76 (OT)
12/16/98	Minnesota	L	64-68 (OT)
12/18/00	Western Kentucky	L	81-84 (OT)
1/28/01	Memphis	L	71-81 (OT)

11/30/02	Bethune-Cookman	W	66-59 (OT)
2/2/04	No. 18 TCU	W	89-84 (2OT)
2/6/04	at Cincinnati	W	66-64 (OT)
12/1/04	at No. 8 Connecticut	L	65-75 (OT)
12/7/05	No. 11 DePaul	W	79-77 (OT)
1/28/06	at No. 21 Notre Dame	W	68-64 (OT)
12/29/06	at Saint Joseph's	W	80-76 (OT)
1/13/07	Notre Dame	W	87-78 (OT)
11/28/08	vs. Iowa	W	82-79 (OT)
3/8/08	vs. Syracuse	W	68-67 (OT)
1/10/09	St. John's	W	81-71 (OT)
3/21/09	FGCU	W	88-81 (OT)
11/13/09	Florida A&M	L	73-68 (OT)
11/28/09	Loyola Marymount	W	77-71 (OT)
12/18/10	UNLV	W	59-54 (OT)
11/12/11	vs. Arkansas	L	65-61 (OT)

11/23/11	vs. Central Michigan	W	86-80 (OT)
1/17/12	DePaul	W	66-63 (OT)
2/27/12	Providence	W	64-56 (OT)
11/13/12	at Clemson	W	75-73 (OT)
1/8/13	Notre Dame	L	75-71 (OT)
3/25/13	vs. California	L	82-79 (OT)
12/21/14	at Penn State	W	90-87 (OT)
1/20/16	at Memphis	L	88-87 (OT)
12/20/17	vs. Dayton	W	93-87 (OT)
2/18/18	at UCF	W	77-68 (OT)
12/5/20	No. 6 Mississippi St.	W	67-63 (OT)
2/17/21	Cincinnati	W	69-65 (OT)
1/22/22	Temple	W	75-67 (OT)
12/20/22	vs. No. 3/4 Ohio State	L	88-86 (OT)
12/21/22	vs. No. 17/19 Arkansas	W	66-65 (OT)

USF VS. RANKED OPPONENTS

■ Overall vs. Ranked Opponents: 21-95

■ 19-95 under Jose Fernandez

Date	Opponent	Rank	Score
1/31/94	Southern Miss	24	W, 80-74
2/23/97	Tulane	24	W, 80-71
12/28/02	Connecticut	2	L, 56-72
1/19/03	at DePaul	24	L, 57-63
1/4/04	at Georgia	12	L, 65-92
1/18/04	DePaul	17	L, 74-84
1/31/04	Houston	24	L, 57-62
2/2/04	TCU	18	W, 89-84 (2OT)
11/14/04	at Duke	6	L, 50-82
12/1/04	at Connecticut	8	L, 65-75 (OT)
1/30/05	at DePaul	17	L, 66-74
12/2/05	at North Carolina	7	L, 47-71
12/7/05	DePaul	11	W, 79-77 (OT)
12/10/05	Michigan State	13	L, 66-81
12/30/05	at LSU	3	L, 44-87
1/11/06	Rutgers	10	L, 65-66
1/24/06	at Connecticut	5	L, 47-77
1/28/06	at Notre Dame	21	W, 68-64 (OT)
2/5/06	at St. John's	25	L, 71-78
12/3/06	at Michigan State	20/18	L, 71-79
12/12/06	vs. Vanderbilt	12/12	L, 68-76
1/3/07	LSU	6/6	L, 48-60
1/16/07	Louisville	15/15	W, 74-58
1/20/07	at Pittsburgh	25/RV	L, 48-73
2/20/07	Connecticut	3/3	L, 67-81
2/24/07	at Marquette	19/19	L, 63-75
3/4/07	vs. Connecticut	3/3	L, 54-74
11/15/07	vs. Duke	10/9	L, 52-89
1/5/08	West Virginia	17/16	L, 73-79
1/30/08	at Connecticut	1/1	L, 48-71
2/5/08	DePaul	25/25	W, 78-73
2/16/08	Rutgers	5/4	L, 50-71
2/27/08	at Notre Dame	14/14	L, 49-92
3/9/08	vs. West Virginia	14/18	L, 42-64
11/27/08	vs. California	3/4	L, 55-85
1/06/09	Connecticut	1/1	L, 37-83
1/14/09	Louisville	7/11	L, 60-76
2/17/09	Notre Dame	24/24	L, 79-86

Date	Opponent	Rank	Score
3/08/09	vs. Connecticut	1/1	L, 42-79
1/4/10	at Connecticut	1/1	L, 42-84
1/9/10	Georgetown	RV/25	L, 52-66
1/12/10	at Notre Dame	3/3	L, 64-81
1/16/10	Syracuse	25/25	W, 73-64
2/20/10	West Virginia	9/8	L, 45-54
12/2/10	Connecticut	1/1	L, 54-80
1/11/11	at DePaul	14/21	L, 61-77
1/22/11	at West Virginia	9/9	L, 52-78
2/5/11	Notre Dame	8/8	L, 68-76
2/8/11	at Georgetown	16/16	L, 38-67
2/16/11	St. John's	RV/22	L, 60-80
2/28/11	Georgetown	17/19	W, 60-55
1/7/12	Georgetown	16/16	L, 56-66
1/17/12	DePaul	14/21	W, 66-63 (OT)
1/27/12	at Connecticut	1/1	L, 62-77
2/1/12	West Virginia	9/9	L, 52-55
2/8/12	at St. John's	RV/22	L, 57-67
2/25/12	at Notre Dame	8/8	L, 68-80
3/3/12	vs. DePaul	14/21	L, 62-76
12/16/12	Nebraska	24/24	L, 52-62
1/8/13	Notre Dame	8/8	L, 71-75 (OT)
1/30/13	Louisville	12/12	L, 75-78
2/20/13	at Louisville	11/12	W, 73-62
2/23/13	Syracuse	18/21	W, 68-66
3/2/13	Connecticut	1/1	L, 51-85
3/10/13	vs. Notre Dame	2/2	L, 66-75
3/25/13	vs. California	6/6	L, 78-82 (OT)
11/8/13	Maryland	6/8	L, 70-78
12/14/13	vs. Oklahoma State	14/18	L, 56-75
1/12/14	Louisville	5/5	L, 54-62
1/26/14	at Connecticut	1/1	L, 53-81
2/2/14	at Louisville	5/5	L, 59-79
2/16/14	Connecticut	1/1	L, 38-63
3/9/14	vs. Louisville	3/4	L, 56-60
11/19/14	at Maryland	8/9	L, 67-85
11/29/14	vs. Kentucky	9/10	L, 57-61
1/18/15	at Connecticut	2/2	L, 50-92
3/2/15	Connecticut	1/1	L, 65-88
3/9/15	vs. Connecticut	1/1	L, 70-84

Date	Opponent	Rank	Score
3/23/15	Louisville	8/8	L, 52-60
11/19/15	at Baylor	5/4	L, 63-65
12/30/15	vs. Mississippi State	8/8	L, 58-68
1/10/16	UConn	1/1	L, 59-75
2/15/16	at Louisville	11/12	L, 50-67
2/29/16	at UConn	1/1	L, 59-79
3/7/16	vs. UConn	1/1	L, 51-77
3/19/16	vs. Colorado State	22/22	W, 48-45
3/21/16	at UCLA	10/12	L, 67-72
1/10/17	at UConn	1/1	L, 37-102
1/22/17	Louisville	9/8	L, 52-66
2/19/17	Temple	RV/25	L, 71-77
2/27/17	UConn	1/1	L, 68-96
3/5/17	Temple	25/21	W, 63-58
3/6/17	UConn	1/1	L, 44-100
2/11/18	Ohio State	13/13	W, 84-65
1/13/19	at UConn	3/2	L, 46-63
3/4/19	vs. UConn	2/2	L, 47-57
3/10/19	vs. UConn	2/2	L, 45-81
11/8/19	Texas	15/15	W, 64-57
11/19/19	at Baylor	2/2	L, 46-58
12/19/19	vs. Mississippi State	15/15	L, 61-86
2/16/20	vs. UConn	5/6	L, 47-67
3/2/20	at UConn	5/4	L, 39-80
3/8/20	vs. UConn	5/4	L, 38-79
12/1/20	Baylor	4/4	L, 62-67
12/5/20	Mississippi State	6/7	W, 67-63
3/23/21	vs. NC State	3/3	L, 79-67
11/15/21	at Tennessee	16/12	L, 52-49
11/21/21	vs. UConn	2/2	L, 60-53
11/22/21	vs. Oregon	9/9	W, 71-62
11/26/21	vs. Stanford	7/5	W, 57-54
11/26/22	vs. Michigan	22/23	L, 63-58
11/27/22	vs. Villanova	23	L, 72-50
12/2/22	at Texas	22/18	W, 70-65
12/11/22	at NC State	8/10	L, 65-57
12/20/22	vs. Ohio State	3/4	L, 88-86
12/21/22	vs. Arkansas	17/19	W, 66-65

USF CAREER HIGHS

0 - CAITLIN MCGEE

Points	13, 2X, vs. Mississippi Valley State (11/14/21) *
Rebounds:	10, at Missouri (2/3/22) *
Field Goals Made	6, vs. McNeese State (11/30/20) *
Field Goals Attempted	8 vs. McNeese State (11/30/20) *
Three-Point Field Goals Made	1, vs. Kansas (12/03/20) *
Three-Point Field Goals Attempted:	2, 2X, last vs. Mississippi State (1/10/21) *
Free Throws Made	5, vs. New Orleans (12/1/21) *
Free Throws Attempted	5 vs. New Orleans (12/1/21) *
Assists	2, 3X, last vs. New Orleans (12/1/21) *
Steals	2, 2X, last at Auburn (2/24/22) *
Blocks	3, 2X, last vs. Florida (3/4/22) *
Minutes	23 vs. Georgia (1/30/22) *

1 - MARIA ALVAREZ

Points	23 vs. Houston (1/19/21)
Rebounds	6, 2X, last at UNLV (12/21/19)
Field Goals Made	7, 2X, last vs. Houston (1/19/21)
Field Goals Attempted	14 vs. Notre Dame (11/30/19)
Three-Point Field Goals Made	6, 2X, last vs. Houston (1/19/21)
Three-Point Field Goals Attempted	13 vs. Notre Dame (11/30/19)
Free Throws Made	4, 5X, last vs. East Carolina (1/2/21)
Free Throws Attempted	4, 5X, last vs. East Carolina (1/2/21)
Assists	7 at Cincinnati (1/5/22)
Steals	3, at Tulane (1/13/21)
Blocks	1, 4X, last vs. Ohio State (12/20/22)
Minutes	40 at Cincinnati (1/5/22)

2 - PRISCILLA WILLIAMS

Points	26 vs. Miami (Fla.) (1/17/21) *
Rebounds	10 vs. Boston College (2/25/21) *
Field Goals Made	9 vs. Miami (Fla.) (1/17/21) *
Field Goals Attempted	17 vs. North Carolina (1/19/21) *
Three-Point Field Goals Made	8 vs. Lincoln (Pa.) (12/2/20) *
Three-Point Field Goals Attempted	11, 2X, last vs. Notre Dame (1/31/21) *
Free Throws Made	6 vs. Boston College (3/4/21) *
Free Throws Attempted	6 vs. Boston College (3/4/21) *
Assists	3 vs. Notre Dame (1/31/21) *
Steals	2, 4X, last vs. NC State (2/28/21) *
Blocks	1, 5X, last vs. La Salle (12/17/22)
Minutes	36 vs. Boston College (2/25/21) *

3 - SAMMIE PUISIS

Points	26 vs. Alabama (11/16/22)
Rebounds	9, 3X, last vs. Jacksonville (11/13/22)
Field Goals Made	10 at Texas (12/2/22)
Field Goals Attempted	15 vs. Ohio State (12/20/22)
Three-Point Field Goals Made	6 vs. Florida A&M (11/11/22)
Three-Point Field Goals Attempted	13 vs. Ohio State (12/20/22)
Free Throws Made	7 vs. Alabama (11/16/22)
Free Throws Attempted	7 vs. Alabama (11/16/22)
Assists	4, 2X, last vs. Jacksonville (11/13/22)
Steals	4 at Miami (FL) (1/05/20) *
Blocks	1, 5X, last at Texas (12/2/22)
Minutes	50 vs. Clemson (1/21/2021) *

5 - ELENA TSINEKE

Points	31 vs. Wichita State (1/6/21)
Rebounds	9 vs. La Salle (12/17/22)
Field Goals Made	11 vs. Wichita State (1/6/21)
Field Goals Attempted	24 vs. NC State (3/22/21)
Three-Point Field Goals Made	5 vs. Wichita State (1/6/21)
Three-Point Field Goals Attempted	10 vs. NC State (3/23/21)
Free Throws Made	10 vs. Temple (1/22/22)
Free Throws Attempted	12 vs. Temple (1/22/22)
Assists	7, 3X, last vs. Marshall (12/14/22)
Steals	4, 3X, last at Texas (12/2/22)
Blocks	3 at NC State (12/11/22)
Minutes	43 vs. Ohio State (12/20/22)

10 - JANETTE AARNIO

Points	8 vs. Morehead State (11/7/22)
Rebounds	2, 2X, last vs. Villanova (11/27/22)
Field Goals Made	2, 3X, last vs. New Hampshire (11/22/22)
Field Goals Attempted	5 vs. Morehead State (11/7/22)
Three-Point Field Goals Made	1 vs. Florida A&M (11/11/22)
Three-Point Field Goals Attempted	1, 2X, last vs. Florida A&M (11/11/22)
Free Throws Made	4 vs. Morehead State (11/7/22)
Free Throws Attempted	4, 2X, last vs. Jacksonville (11/13/22)
Assists	4 vs. Morehead State (11/7/22)
Steals	2 vs. Morehead State (11/7/22)
Blocks	1 vs. Morehead State (11/7/22)
Minutes	24 vs. Morehead State (11/7/22)

12 - MARINA ASENSIO

Points	4 vs. Morehead State (11/7/22)
Rebounds	5 vs. Jacksonville (11/13/22)
Field Goals Made	1, 2X, last vs. New Hampshire (11/22/22)
Field Goals Attempted	5 vs. New Hampshire (11/22/22)
Three-Point Field Goals Made	1 vs. New Hampshire (11/22/22)
Three-Point Field Goals Attempted	4 vs. New Hampshire (11/22/22)
Free Throws Made	2 vs. Morehead State (11/7/22)
Free Throws Attempted	2 vs. Morehead State (11/7/22)
Assists	7 vs. Florida A&M (11/11/22)
Steals	2, 2X, last vs. Villanova (11/27/22)
Blocks	-
Minutes	24 vs. Villanova (11/27/22)

14 - EMMA JOHANSSON

Points	9 vs. Morehead State (11/7/22)
Rebounds	6 vs. Morehead State (11/7/22)
Field Goals Made	3 vs. Morehead State (11/7/22)
Field Goals Attempted	3 vs. Morehead State (11/7/22)
Three-Point Field Goals Made	1, 2X, last at NC State (12/11/22)
Three-Point Field Goals Attempted	1, 5X, last vs. Arkansas (12/21/22)
Free Throws Made	2, 3X, last vs. Villanova (11/27/22)
Free Throws Attempted	6 vs. Villanova (11/27/22)
Assists	1, 7X, last vs. Arkansas (12/21/22)
Steals	1, 3X, last vs. Arkansas (12/21/22)
Blocks	2, 2X, last vs. Jacksonville (11/13/22)
Minutes	19 vs. Morehead State (11/7/22)

USF CAREER HIGHS

20 - DANIELA GONZALEZ

Points	9 vs. Georgia Tech (11/25/22)
Rebounds	8 vs. Marshall (12/14/22)
Field Goals Made	3, 2X, last vs. Georgia Tech (11/25/22)
Field Goals Attempted	7 vs. Georgia Tech (11/25/22)
Three-Point Field Goals Made	1, 4X, last vs. Arkansas (12/21/22)
Three-Point Field Goals Attempted	2, 5X, last vs. Arkansas (12/21/22)
Free Throws Made	4 vs. Ohio State (12/20/22)
Free Throws Attempted	6 vs. Ohio State (12/20/22)
Assists	1, 6X, last vs. Arkansas (12/21/22)
Steals	2 vs. La Salle (12/17/22)
Blocks	1, 3X, last La Salle (12/17/22)
Minutes	29 vs. Arkansas (12/21/22)

22 - AERIAL WILSON

(* CAREER-HIGH AT MEMPHIS)

Points	10, 2X, last at Cincinnati (1/20/21)*
Rebounds	9, vs. Liberty (12/6/20)*
Field Goals Made	4, 3X, last vs. SMU (1/21/20)*
Field Goals Attempted	11, vs. Cincinnati (3/8/21)*
Three-Point Field Goals Made	2, vs. SMU (3/6/20)*
Three-Point Field Goals Attempted	5, vs. Cincinnati (13/8/21)*
Free Throws Made	3, 2X, last vs. Jacksonville (11/13/22)
Free Throws Attempted	6, 2X, last vs. Jacksonville (11/13/22)
Assists	10, 2X, last vs. East Carolina (2/6/21)*
Steals	5, 2X, last vs. George Washington (11/17/19)*
Blocks	2 vs. Alabama (11/16/22)
Minutes	40, 4X, last vs. Cincinnati (3/8/21)*

24 - BELLA WEARY

Points	3 vs. Stetson (12/15/21)
Rebounds	1, 3X, last vs. Jacksonville (12/29/21)
Field Goals Made	1 vs. Stetson (12/15/21)
Field Goals Attempted	2 vs. Stetson (12/15/21)
Three-Point Field Goals Made	1 vs. Stetson (12/15/21)
Three-Point Field Goals Attempted	1, 3X, last vs. High Point (12/17/21)
Free Throws Made	0
Free Throws Attempted	0
Assists	1 vs. Stetson (12/15/21)
Steals	0
Blocks	0
Minutes	5, 2X, vs. Jacksonville (12/29/21)

32 - DULCY FANKAM MENDJIADEU

(* CAREER-HIGH AT MEMPHIS)

Points	34 vs. Ohio State (12/20/22)
Rebounds	21 vs. Georgia Tech (11/25/22)
Field Goals Made	11, 2X, last vs. Ohio State (12/20/22)
Field Goals Attempted	17 at Saint Louis (12/4/20)*
Three-Point Field Goals Made	0
Three-Point Field Goals Attempted	1, 3X, last vs. Temple (1/22/22)
Free Throws Made	12 vs. Ohio State (12/20/22)
Free Throws Attempted	15 vs. Ohio State (12/20/22)
Assists	3 vs. Jacksonville (11/13/22)
Steals	6 vs. Tulane (2/23/21)*
Blocks	5 vs. Alabama (11/16/22)
Minutes	41 vs. Temple (1/22/22)

55 - CARLA BRITO

Points	26 vs. New Hampshire (11/22/22)
Rebounds	10, 3X, last vs. New Hampshire (11/22/22)
Field Goals Made	10 vs. New Hampshire (11/22/22)
Field Goals Attempted	16 vs. New Hampshire (11/22/22)
Three-Point Field Goals Made	1, 6X, last vs. Arkansas (12/21/22)
Three-Point Field Goals Attempted	5 at NC State (12/11/22)
Free Throws Made	6 vs. New Hampshire (11/22/22)
Free Throws Attempted	6, 2X, last vs. New Hampshire (11/22/22)
Assists	4 vs. Florida A&M (11/11/22)
Steals	3 vs. New Hampshire (11/22/22)
Blocks	1, 4X, last vs. Arkansas (12/21/22)
Minutes	38 vs. New Hampshire (11/22/22)

NOV. 20, 2022 | AT TCU | FORT WORTH, TEXAS



Official Basketball Box Score - Final
South Fla. at TCU
11/20/22 Ed and Rae Scholmaier Arena, Fort Worth
2022-23 Women's Basketball

Game Time: 1:00 PM
Game Duration: 2:01
Attendance: 2,011

Officials: Roy Gulbeyan, Missy Brooks, Nick Marshall

South Fla. - 66													Record: 5-0												
NO. Name	Min	FG	3P	FT	Rebounds	Fouls	TP	AS	TO	ST	Blocks	+/-	Shooting By Period												
		M	A	M	A	O	R	D	T	O	B	S	B	1st	2nd	3rd	4th	GM	1st	2nd	3rd	4th	GM		
32 Dulcy Fankam Mendjadjou	20:40	5-5	0-0	1-1	2 3 5	5 4	10	0	4	1	0	0	1	1st FG%	6-16	37.5%			3PT%	1-5	20.0%				
55 Carla Brito	F 32:58	5-9	0-0	1-1	3 7 10	3 2	11	1	2	0	1	0	9	2nd FG%	5-13	38.5%			3PT%	2-6	33.3%				
3 Sammie Puius	G 34:00	3-10	2-6	0-0	0 3 3	1 0	8	2	1	0	0	1	6	3rd FG%	2-6	33.3%			FT%	0-0	0%				
5 Elena Tsineke	G 35:27	6-16	2-6	7-8	1 1 2	1 4	21	3	0	0	1	0	7	4th FG%	6-11	54.5%			3PT%	1-2	50.0%				
22 Aerial Wilson	G 30:45	3-5	1-2	0-0	0 0 0	3 2	7	7	1	1	0	0	4	GM FG%	4-6	66.7%			3PT%	0-0	0%				
12 Marina Asensio	06:34	0-1	0-0	0-0	0 1 1	0 0	0	0	0	0	0	0	1	1st FT%	2-4	50.0%			3PT%	0-0	0%				
14 Emma Johansson	15:20	0-1	0-0	0-0	1 2 3	3 1	0	1	1	0	0	0	1	2nd FT%	4-4	100%			3PT%	0-0	0%				
20 Daniela Gonzalez	11:02	2-4	0-1	0-0	0 3 3	0 0	4	0	0	0	0	0	5	3rd FT%	6-11	54.5%			3PT%	0-0	0%				
2 Priscilla Williams	05:59	1-4	1-2	2-2	0 1 1	2 1	5	0	0	0	0	0	2	4th FT%	1-2	50.0%			3PT%	0-0	0%				
10 Janette Aarnio	07:15	0-0	0-0	0-0	0 0 0	1 0	0	0	0	0	0	0	1	GM FT%	4-6	66.7%			3PT%	0-0	0%				
Team					1 5 6		0		1					1st 3P%	0-0	0%			3PT%	0-0	0%				
Totals		25-55	6-17	10-12	8 26 34	19 14	66	14	13	2	2	1	7	2nd 3P%	0-0	0%			3PT%	0-0	0%				
													Technical Fouls: NONE												

Technical Fouls:NONE

Shooting By Period		
1 st	FG%	6-16 37.5%
	3PT%	1-5 20.0%
	FT%	2-2 100%
2 nd	FG%	5-13 38.5%
	3PT%	2-6 33.3%
	FT%	0-0 0%
3 rd	FG%	8-15 53.3%
	3PT%	2-4 50.0%
	FT%	4-4 100%
4 th	FG%	6-11 54.5%
	3PT%	1-2 50.0%
	FT%	4-6 66.7%
GM	FG%	25-55 45.5%
	3PT%	6-17 35.3%
	FT%	10-12 83.3%

Dead Ball Rebounds: 1, 1

TCU - 59													Record: 2-2												
NO. Name	Min	FG		3P		FT		Rebounds		Fouls		TP	AS	TO	ST	Blocks		+/-	Shooting By Period						
		M	A	M	A	M	A	O	R	D	T					P	F		PF	FB	BB	BA	0	1	2
14 Bella Cravens	F 25:00	3-9	0-0	2-2	0	2	2	2	4	8	1	0	0	0	0	0	0	3	1 st FG%	4-18	22.2%				
22 Evi Goetz	F 09:57	0-1	0-0	0-0	0	1	1	0	0	0	0	0	0	0	0	0	0	2	3PT%	1-5	20.0%				
1 Tomi Taiwo	F 09:30	7-15	3-7	1-1	2	1	3	1	4	18	2	2	0	0	0	0	0	-2	2 nd FG%	4-4	100%				
5 Emily Fisher	G 17:03	0-2	0-1	0-0	2	5	7	2	0	0	1	2	0	0	0	0	0	-7	3PT%	6-16	37.5%				
11 Krishna Godfrey	G 22:26	1-9	0-3	0-4	1	2	3	0	3	2	0	1	0	0	0	0	0	-12	4 th FG%	1-3	33.3%				
21 Lucy Ibeh	18:17	2-5	0-0	7-7	3	6	3	2	4	11	1	1	0	0	0	0	0	-12	3PT%	5-9	55.6%				
30 Roxane Makolo	32:36	6-15	1-5	2-7	1	2	3	3	4	15	2	3	2	0	0	0	0	-6	3PT%	1-3	33.3%				
15 Paige Bradley	22:57	2-2	1-1	0-0	0	0	0	0	2	5	2	2	1	0	0	0	0	7	FT%	7-8	87.5%				
32 Patricia Morris	00:37	0-0	0-0	0-0	0	0	0	0	0	0	0	0	0	0	0	0	0	-1	4 th FG%	6-15	40.0%				
2 Tara Manumaleuga	06:10	0-0	0-0	0-0	0	0	0	1	0	0	0	1	1	1	0	0	0	0	3PT%	2-4	50.0%				
12 Bre'Yon White	05:27	0-0	0-0	0-0	0	0	0	1	0	0	2	0	0	0	0	0	0	7	FT%	0-6	0%				
Team					4	3	7			0		2							GM FG%	21-58	36.2%				
Totals		21-58	5-17	12-21	13	19	32	14	19	59	11	14	4	1	2	-7				3PT%	5-17	29.4%			
																			FT%	12-21	57.1%				
																			Technical Fouls: NONE						

Technical Fouls:NONE

Shooting By Period		
1 st	FG%	4-18 22.2%
	3PT%	1-5 20.0%
	FT%	4-4 100%
2 nd	FG%	6-16 37.5%
	3PT%	1-5 20.0%
	FT%	1-3 33.3%
3 rd	FG%	5-9 55.6%
	3PT%	1-3 33.3%
	FT%	7-8 87.5%
4 th	FG%	6-15 40.0%
	3PT%	2-4 50.0%
	FT%	0-6 0%
GM	FG%	21-58 36.2%
	3PT%	5-17 29.4%
	FT%	12-21 57.1%

Dead Ball Rebounds: 4, 4

	USF	TCU	Points from		USF	TCU	Period by Period Scoring					
Biggest lead	13 (4 th 5:19)	2 (2 nd 1:32)	Turnovers	15	17	1st2nd3rd4thTOT						
Best Scoring Run	11 (4 th 5:19)	11 (4 th 1:02)	Paint	32	24	USF 15 12 22 17 66						
Lead Changes	4		Second Chance	6	10	TCU 13 14 18 14 59						
Times Tied	5		Fast Breaks	5	10							
Time with Lead	33:25	02:08	Bench	9	31							

NOV. 25, 2022 | VS. GEORGIA TECH | FT. MYERS, FLA.



Official Basketball Box Score - Final
South Fla. at Georgia Tech
11/25/22 Hertz Arena, Estero
Gulf Coast Showcase - Game 4

Game Time: 7:30 PM
Game Duration: 1:48
Attendance: 275

Officials: Kevin Pethel, Carla Fountain, Tara Cruise

South Fla. - 63													Record: 7-0												
NO. Name	Min	FG		3P	FT	Rebounds		Fouls		TP	AS	TO	ST	Blocks		+/-	Shooting By Period								
		M	A	M	A	OR	DR	PF	FT					BS	B		1st FG	2nd FG	3rd FG	4th FG					
32 Dulcy Fankam Mendjadjou	33:59	6-13	0-0	7-8	8	13	21	4	7	19	1	5	0	1	0	14	1st FG	7-16	43.8%						
33 Carla Brito	F 25:56	1-7	0-0	0-0	2	4	6	1	1	2	2	1	0	1	0	13	3PT%	2-4	50.0%						
5 Sammie Puius	G 32:00	1-8	1-3	4-4	2	4	6	2	3	7	0	3	0	0	0	12	FT%	9-10	90%						
5 Elena Tsineke	G 31:08	7-17	4-6	6-7	1	2	3	2	5	24	1	2	1	0	2	17	2nd FG	2-11	18.2%						
22 Aerial Wilson	K 34:53	0-5	0-1	0-0	1	3	4	3	5	0	4	2	1	0	0	16	3PT%	1-1	100.0%						
2 Priscilla Williams	06:00	0-1	0-0	0-0	0	0	0	0	0	0	1	0	0	0	0	-4	FT%	5-6	83.3%						
14 Emma Johansson	06:35	1-1	0-0	0-0	0	0	0	0	1	0	2	1	0	0	0	-1	3rd FG	1-2	50.0%						
20 Daniela Gonzalez	17:43	3-7	0-1	3-4	5	2	7	3	2	9	0	1	0	1	0	0	4th FG	1-9	25.0%						
12 Marina Asensio	05:07	0-0	0-0	0-0	0	0	0	0	2	0	0	0	1	1	0	0	3PT%	1-4	25.0%						
10 Janette Aarnio	06:39	0-0	0-0	0-0	0	0	0	0	0	0	0	0	0	0	0	1	FT%	2-2	100%						
Team					2	1	3			0	1						GM FG%	19-59	32.2%						
Totals		19-59	5-11	20-23	21	29	50	18	23	63	10	16	4	2	3	13	3PT%	5-11	45.5%						
																	Technical Fouls: NONE								
																	FT%				20-23	87.0%			

NOV. 27, 2022 | VS. NO. 23/RV VILLANOVA | FT. MYERS, FLA.



Official Basketball Box Score - Final
South Fla. at Villanova
 11/27/22 Hertz Arena, Estero
 Gulf Coast Showcase - Third Place Game

Game Time: 5:00 PM
Game Duration: 1:33
Attendance: 247

Officials: Tiara Cruse, Sail Esho, Mark Bergen

South Fla. - 50			Record: 7-2																	
NO.	Name	Min	FG M-A	3P M-A	FT M-A	Rebounds OR DR	Fouls PF FO	TP	AS	TO	ST	Blocks BS BA	+/-	Shooting By Period						
32	Dulcy Fankam Mendjadedu	31:50	6-16	0-0	2-6	6	11	17	4	7	14	0	4	1	1	-17	1st FG	5-25	20.0%	
33	Carla Brito	F 25:11	2-8	0-2	2-2	1	1	1	1	6	0	0	1	0	0	-13	3PT%	0-3	0.0%	
5	Sammie Puiis	G 33:50	6-13	1-6	4-4	2	2	4	0	17	1	2	1	0	0	-18	FT%	1-5	20.0%	
5	Elena Tsineke	G 35:32	5-15	0-1	1-2	2	1	3	1	2	11	0	4	1	1	2	-20	2nd FG	5-10	50.0%
22	Aarial Aarino	G 07:47	0-0	0-0	0-0	0	0	0	0	0	0	1	0	0	0	-7	3PT%	1-3	33.3%	
12	Marina Asensio	24:21	0-1	0-0	0-0	0	1	1	1	0	0	3	0	2	0	-14	FT%	1-4	25.0%	
20	Daniela Gonzalez	15:57	0-2	0-0	0-0	3	1	4	3	0	0	1	0	1	1	-10	3rd FG	5-11	45.5%	
10	Emma Johansson	10:21	0-0	0-0	2-6	0	3	3	1	4	2	0	1	0	0	-6	3PT%	0-2	0.0%	
10	Janette Aarrio	15:11	0-1	0-0	0-0	0	2	2	1	0	0	3	1	0	0	-5	FT%	3-5	60.0%	
Team						5	1	6									4th FG	10-40	40.0%	
Totals			19-56	1-9	11-20	41	12	18	50	7	14	6	3	4	4	-22		3PT%	0-1	0.0%
																		FT%	6-6	100%
																		GM FG	19-56	33.9%
																		3PT%	1-9	11.1%
																		FT%	11-20	55.0%
Technical Fouls: NONE																				

Villanova - 72			Record: 6-1														
NO.	Name	Min	FG M-A	3P M-A	FT M-A	Rebounds O D	Fouls PF FO	TP	AS	TO	ST	Blocks BS BA	+/-	Shooting By Period			
10	Christina Dalce	F 08:58	0-1	0-0	0-0	2 0	2 3	0	0	0	1	0	1	7	1st FG% 10-14 71.4%		
20	Maddy Siegrist	F 32:02	10-19	1-2	4-4	2 5	7 7	1	25	1	0	2	1	20	3PT% 5-6 83.3%		
3	Lucy Olsen	G 29:10	5-10	3-3	0-0	3 3	2 1	13	5	2	3	1	0	22	FT% 0-0 0%		
15	Brooke Mullin	G 27:37	1-4	1-2	2-2	0 0	3 3	5	3	0	2	0	1	20	2nd FG% 5-18 27.8%		
23	Maddie Burke	G 29:18	3-7	3-7	0-0	5 5	1 1	9	1	1	0	1	0	22	3PT% 0-7 0%		
5	Anahi-Lee Cauley	16:05	3-4	0-0	0-0	0 1	1 4	2	6	1	3	0	0	2	FT% 4-4 100%		
32	Bella Ruyuan	23:43	2-5	0-0	0-0	2 2	4 1	0	4	2	1	2	0	10	3rd FG% 8-16 50.0%		
14	Megan Orling	17:08	4-7	1-1	0-0	2 2	1 1	2	9	1	0	0	0	14	3PT% 1-4 25.0%		
4	Kaitlyn Ornel	13:48	0-1	0-1	1-2	1 0	1 2	2	1	0	0	1	0	-2	FT% 2-2 100%		
21	Kylie Swider	02:11	0-0	0-0	0-0	0 0	0 0	0	0	0	0	0	0	1	4th FG% 5-10 50.0%		
Team						2 5	7 0	0	0	0	0	0	0	1	3PT% 3-3 100.0%		
															FT% 1-2 50%		
Totals			28-58	9-20	7-8	9 23	32 18	12 72	14 8	8 4	4 3	22			GM FG% 28-58 48.3%		
															3PT% 9-20 45.0%		
															FT% 7-8 87.5%		
															Technical Fouls: NONE		
															Dead Ball Rebounds: 0		

	USF	VIL	Points from	USF	VIL	Period by Period Scoring					
Biggest lead	0 (1st 10:00)	24 (4th 1:23)	Turnovers	8	18	1st2nd3rd4thTOT					
Best Scoring Run	6(3rd 6:19)	10(1st 1:14)	Paint	28	26	USF	11	12	13	14	50
Lead Changes			Second Chance	4	8						
Times Tied	0		Fast Breaks	4	5	VIL	25	14	19	14	72
Time with Lead	00:00	39:31	Breaks	2	20						

DEC. 2, 2022 | NO. 22/18 TEXAS | AUSTIN, TEXAS



Official Basketball Box Score - Final
South Fla. at Texas
 12/02/22 Moody Center, Austin, TX
 2022-23 Women's Basketball

Game Time: 6:00 PM
Game Duration: 1:59
Attendance: 5,021

Officials: Felicia Grinter, Maj Forsberg, Michael McConnell

[illegible]

Texas - 65		Record: 3-4																		
NO.	Name	Min	FG M-A	3P M-A	FT M-A	Rebounds OR DR TOT	Fouls PF FD	TP	AS	TO	ST	Blocks BS BA	++	Shooting By Period						
5	DeYouna Gaston	26:44	7-13	0-0	0	5	3	8	4	1	14	0	0	0	0	4	1 st FG%	8-18	44.4%	
23	Aaliyah Moore	31:06	6-11	0-0	1-3	2	6	8	0	3	13	3	2	2	0	-6	3P th	1-2	50.0%	
2	Shaylee Gonzales	34:36	6-10	0-1	0-0	5	6	11	0	0	12	2	1	1	1	1	0	FT%	1-2	50%
3	Rori Harmon	35:18	5-13	2-2	1-4	1	1	2	3	5	13	4	5	3	0	0	1	2 nd FG%	6-18	33.3%
11	Sonya Morris	20:29	2-9	1-2	0	1	1	2	2	1	5	1	4	4	0	-14	3P th	3-4	75.0%	
1	Shay Holte	24:55	1-7	1-3	0-0	1	1	2	3	1	3	1	2	0	0	0	4	FT%	0-0	0%
32	Njakaenke Mwenetenda	03:15	0-0	0-0	1-2	0	0	0	0	1	1	0	1	0	0	0	1	3 rd FG%	6-19	31.6%
14	Amina Muhammad	10:21	0-5	0-0	0-0	1	0	1	2	0	0	0	1	1	0	1	-6	3P th	0-2	0%
20	Khadja Faye	13:16	1-2	0-0	2-2	1	2	3	1	2	4	0	0	1	0	0	-9	FT%	4-7	57.1%
Team						1	0	1	0	0	0	1					4 th FG%	8-15	53.3%	
Totals			28-70	4-8	5-11	18	20	38	16	14	65	11	17	12	1	4	-5	3P th	0-0	0.0%
																	FT%	0-2	0%	
																	Technical Fouls: NONE			
																	GM FG%	28-70	40.0%	
																	3P th	4-8	50.0%	
																	FT%	5-11	45.5%	
																	Dead Ball Rebounds: 4			

[illegible]

DEC. 11, 2022 | AT NO. 8/10 NC STATE | RALEIGH, N.C.



Official Basketball Box Score - Final
South Fla. at NC State
 12/11/22 Reynolds Coliseum, Raleigh
 2022-23 Women's Basketball

Game Time: 2:00 PM
Game Duration: 1:43
Attendance: 5,269

Officials: Joseph Vaszily, Jeffrey Smith, Teresa Stuck

South Fla. - 57		Record: 8-3																	
NO. Name	Min	FG M-A	3P M-A	FT M-R	Rebounds DR TR	Fouls PF FO	TP	AS	TO	ST	Blocks BS BA	+/-	Shooting By Period						
32 Dulcy Fankam Mendjadjou	F 35:55	5-16	0-0	0-0	6 12	18	3	3	10	1	1	2	3	1st FG	7.19	36.8%			
55 Carla Brito	F 33:27	5-13	1-5	0-0	1 6	7	3	0	11	1	0	0	3	-2	3.5	60.0%			
3 Sammie Puiuis	G 38:48	5-14	2-6	2-2	3 3	5	1	14	1	5	1	0	0	-7	0-0	0%			
5 Elena Tsarneke	G 38:05	7-19	2-4	1-2	4 4	8	3	17	3	3	0	2	4	2nd FG	3.15	20.0%			
22 Aaral Wilson	G 35:58	1-3	0-1	0-0	1 4	5	2	3	2	3	2	0	0	1	1.2	50.0%			
14 Emma Johansson	04:05	1-1	1-1	0-0	1 1	0	2	5	3	0	0	0	1	5	FT%	1-2	50%		
12 Marina Asensio	03:01	0-0	0-0	0-0	0 0	0	1	0	0	1	0	0	0	3rd FG	8.17	47.1%			
20 Daniela Gonzalez	06:33	0-1	0-1	0-0	0 0	0	0	0	0	1	0	0	0	-6	0-0	0%			
2 Priscilla Williams	03:07	0-3	0-0	0-0	1 1	1	0	0	0	1	0	0	0	4th FG	0.19	31.6%			
10 Janette Aarnio	01:01	0-0	0-0	0-0	0 0	0	1	0	0	1	0	0	0	3rd FT	1.7	14.3%			
Team					3 2	5	0	0						FT%	2-2	100%			
Totals		24/70	6-18	3-4	18 32	50	17	13	57	10	16	5	5	8	-8	GM FG	24.70	34.3%	
													Technical Fouls: Coach 2nd: 35			FT%		3-4	75.0%
																Dead Ball Rebounds: 10			

NC State - 65		Record: 9-1												
NO. Name	Min	FG M/A	3P M/A	FT M/A	Rebounds OR DR TOT	Fouls PF F	TP	AS	TO	ST	Blocks BS BA			
2 Mimi Collins	F 36:11	3-8	0-3	1-2	1 8 9 0	7 1	7	1	0	0	0			
41 Camille Hobbs	C 27:31	3-7	0-0	4-4	1 6 7 3	2 10	0	1	1	1	1			
3 Diamond Johnson	F 16:05	0-10	2-3	0-0	0 6 3 0	0 14	1	1	0	0	1			
11 Jackie Brown-Turner	G 28:32	5-12	2-3	1-2	0 1 1 3	3 13	0	2	1	1	0			
21 Madison Hayes	G 25:38	0-2	0-0	2-2	0 2 2 2	2 2	3	0	3	1	0			
1 River Baldwin	12:29	2-6	0-0	0-0	1 0 1 1	1 4	0	4	0	0	1			
22 Saniya Rivers	34:11	3-8	1-2	2-4	1 2 3 1	9 3	0	0	1	3	2			
10 Aziyah James	14:26	1-3	0-0	1-1	0 1 1 3	2 3	1	2	2	2	0			
23 Jessica Timmons	04:57	1-1	0-0	1-1	0 2 2 0	2 3	0	0	1	0	0			
Team					0 3 3	0	0							
Totals	24-57	5-11	12-16	4	28 32	13 16	65	9	0	8 5	8 5			

Technical Fouls: N

USF		NCSU	
Biggest lead	6 (1 st 1:07)	12 (2 nd 0:09)	
Best Scoring Run	10 (1 st 1:07)	10 (2 nd 3:28)	
Lead Changes	3		
Times Tied	4		
Time with Lead	07:31	29:43	

USF		NCSU	
Points from Turnovers	7 18		
Paint	30 32		
Second Chance	6 6		
Fast Breaks	15 6		
Bench	3 19		

Period by Period Scoring					
	1st	2nd	3rd	4th	TOT
USF	13	21	17	15	57
NCSU	17	8	17	15	65

DEC. 14, 2022 | MARSHALL | TAMPA, FLA.



Official Basketball Box Score - Final
Marshall at South Fla.
 12/14/22 Yuengling Center, Tampa
 2022-23 Women's Basketball

Game Time: 11:00 AM
Game Duration: 1:38
Attendance: 5,573

Officials: Tiara Cruse, Kelsey Reynolds, Kiara Negron

Marshall - 68		Record: 5-4														Shooting By Period																		
NO.	Name	Min	FG		3P	FT	Rebounds		Fouls		TP		Blocks		+/-	Shooting By Period																		
			M-A	M-A	M-A	DR	OR	FF	FO	AS	TO	BS	BA	1st FGM		1st FGM%	2nd FGM	2nd FGM%																
25	Mahogany Matthews	F	23:04	7-13	1-4	5-7	2	3	5	4	4	2	0	1	0	12	1st FGM	5-16	31.3%															
0	Kia Sivils	G	31:29	0-1	0-0	0-0	1	2	3	3	0	0	1	3	0	0	-9	3PT%	3-7	42.9%														
1	Kendall Miller	G	20:16	0-2	0-1	0-0	0	0	0	0	0	2	0	0	0	-2	2nd FGM	1-1	100%															
2	Roshala Scott	G	33:25	11-21	5-7	1-1	0-2	2	2	2	28	2	3	4	1	5	2nd FGM%	10-17	58.8%															
4	Abby Boeman	G	38:09	4-16	1-9	4-4	1	8	9	0	2	13	6	1	2	0	-1	3PT%	3-6	50.0%														
21	Terah Harness	L	12:37	0-2	0-1	0-0	0	1	1	1	0	0	0	1	0	0	-10	3rd FGM	4-15	26.7%														
15	Sydril Scott	L	10:51	0-2	0-1	0-0	0	0	0	1	0	0	0	1	0	0	-23	3PT%	0-6	0.0%														
5	Samantha Lafer	04:50	1-2	0-0	0-0	0	0	0	1	0	2	0	0	0	0	0	-16	4th FGM	3-3	100%														
23	Meredith Maier	08:31	0-0	0-0	0-0	1	0	1	1	0	0	1	0	0	0	0	4th FGM%	6-13	46.2%															
32	Shannah Wright	12:06	2-2	0-0	1-1	2-2	0	2	0	1	5	0	0	1	0	0	-5	3PT%	1-4	25.0%														
20	Peyton Ilderton	04:12	0-0	0-0	0-0	0	0	0	0	0	0	0	0	0	0	7	3PT%	5-6	83.3%															
Team							2		4		6		0		1																			
Totals			25-61				7-23		11-13		9		20		29		13		10		68		12		10		7		1		2		-9	
Technical Fouls: Scott 3rd 4:41																																		
Dead Ball Rebounds: 0																																		

South Fla. - 77

Record: 9-3

Shooting By Period

NO. NAME	Min	MAR		3P		FT		Rebounds		Fouls		TP	AS	TO	ST	Blocks		+/-
		M-A	M-A	M-A	M-A	O	O	DR	OR	PF	FD					BS	BA	
23 Ducky Fankam Mendjeda	30:39	7-9	0-0	3-5	0	5	1	5	1	4	17	2	0	1	1	1	1	13
55 Carla Brito	F 23:56	4-6	0-0	0-0	1	6	7	1	0	8	0	4	1	0	0	0	0	-8
3 Sammie Puiis	G 32:47	4-7	1-2	0-0	1	1	1	0	0	9	2	0	0	0	0	0	0	25
5 Elena Tsineke	G 29:30	6-10	2-2	2-4	1	2	3	3	16	7	0	0	0	0	0	0	0	17
22 Aerial Wilson	G 21:34	0-5	0-2	0-0	1	1	1	0	0	6	0	0	0	0	0	0	0	7
20 Daniela Gonzalez	16:04	2-3	1-2	2-2	3	5	8	2	1	7	1	2	0	0	0	0	0	17
21 Maria Alvarez	09:55	3-5	3-5	0-0	1	1	1	0	0	9	2	0	0	0	1	0	3	3
2 Priscilla Williams	13:31	2-5	2-4	2-4	0	1	1	1	2	8	2	2	0	0	0	0	0	-7
12 Emma Johanson	09:21	1-1	1-1	0-0	0	1	1	2	1	1	1	1	1	0	0	0	0	-4
12 Marina Asenjo	06:10	0-1	0-0	0-0	0	0	0	1	0	0	1	1	1	1	0	0	0	0
10 Janetee Aarnio	06:33	0-2	0-1	0-0	0	0	0	0	0	1	1	1	1	0	0	0	0	-8
Team						1	6	7			0							
Totals		29-54	10-20	9-15	6	29	35	11	12	77	25	11	4	2	1	9		

Technical Fouls:Tsineke 3*4*41

MAR		USF	
Biggest lead	2 (1 st 9:36)	18 (4 th 3:35)	
Best Scoring Run	9 (3 rd 6:05)	13 (1 st 0:19)	
Lead Changes	9		
Times Tied	4		
Time with Lead	01:48	35:56	

Points from		MAR		USF	
Turnovers	12	13			
Paint	30	32			
Second Chance	9	10			
Fast Breaks	10	7			
Rebunch	7	27			

Period by Period Scoring					TOT
1st	2nd	3rd	4th		
MAR	14	25	11	18	68
USF	20	25	19	13	77

DEC. 17, 2022 | LA SALLE | TAMPA, FLA.



Official Basketball Box Score - Final
La Salle at South Fla.
12/17/22 Yungling Center, Tampa
2022-23 Women's Basketball

Game Time: 1:00 PM
Game Duration: 1:47
Attendance: 2,198

La Salle - 50

Record: 8-5

No.	Name	Min	FG	3P	FT	Rebounds	Fouls	TP	AS	TO	ST	Blocks	pts	
15	Kayla Spruill	F 25:31	3-5	1-2	0-0	0 3 3	4 2	7	2	0	3	1	0	-4
10	Claire Jacobs	G 24:47	4-14	1-5	1-1	2 2 4	5 2	10	1	3	0	0	2	-2
12	Molly Masciantonio	G 26:45	1-4	1-1	1-2	0 3 3	2 2	4	1	2	2	0	0	-11
14	Charity Shears	G 22:55	1-2	1-2	2-2	1 3 4	0 1	5	0	0	1	0	0	-14
24	Amy Jacobs	G 20:23	0-6	0-5	0-0	0 1 3	4 2	0	0	1	3	1	0	-8
2	Gabby Crawford	14:29	1-4	0-3	0-0	0 0 0	0 0	2	0	0	1	0	0	-21
4	Fiona Connolly	09:32	1-2	0-0	0-0	0 1 1	0 1	2	0	0	1	0	0	-4
13	Mia Jacobs	19:05	4-8	0-2	7-11	0 0 0	0 6	15	1	5	1	0	1	-20
21	Jaye Haynes	16:49	1-3	0-0	0 0	1 1	0 0	2	1	1	1	0	0	-15
25	Julie Jekot	08:35	0-1	0-0	0-0	1 1	2 1	1	0	0	0	0	0	-12
11	Emma Egan	03:43	0-1	0-0	0-0	0 0	0 0	0	0	1	1	0	0	-10
3	Emilee Tahata	03:56	0-1	0-0	0-0	0 0	0 0	0	0	0	0	0	1	-2
20	Gabriela Falcao	03:30	1-2	1-1	0-0	0 0	0 0	0	0	3	0	0	0	-2
Team						2 3 5				0	1			
Totals			17-53	5-21	11-16	7 20 27	15 15	50	8	16	11	2	4	-25

Officials: Bruce Morris, Sal Eshe, Ashlee Goode

Shooting By Period	1st	2nd	3rd	4th	OT
FG%	4-17 23.5%	11-15 73.3%	11-15 73.3%	11-15 73.3%	11-15 73.3%
3P%	1-8 12.5%	1-8 12.5%	1-8 12.5%	1-8 12.5%	1-8 12.5%
FT%	0-1 0%	0-1 0%	0-1 0%	0-1 0%	0-1 0%
2nd FG%	7-13 53.8%	7-13 53.8%	7-13 53.8%	7-13 53.8%	7-13 53.8%
3P%	2-3 66.7%	2-3 66.7%	2-3 66.7%	2-3 66.7%	2-3 66.7%
FT%	3-3 100%	3-3 100%	3-3 100%	3-3 100%	3-3 100%
3rd FG%	2-9 22.2%	2-9 22.2%	2-9 22.2%	2-9 22.2%	2-9 22.2%
3P%	0-3 0.0%	0-3 0.0%	0-3 0.0%	0-3 0.0%	0-3 0.0%
FT%	6-8 75%	6-8 75%	6-8 75%	6-8 75%	6-8 75%
4th FG%	4-14 28.6%	4-14 28.6%	4-14 28.6%	4-14 28.6%	4-14 28.6%
3P%	2-7 28.6%	2-7 28.6%	2-7 28.6%	2-7 28.6%	2-7 28.6%
FT%	2-4 50%	2-4 50%	2-4 50%	2-4 50%	2-4 50%
GM FG%	17-53 32.1%	17-53 32.1%	17-53 32.1%	17-53 32.1%	17-53 32.1%
3P%	5-21 23.8%	5-21 23.8%	5-21 23.8%	5-21 23.8%	5-21 23.8%
FT%	11-16 68.8%	11-16 68.8%	11-16 68.8%	11-16 68.8%	11-16 68.8%

Dead Ball Rebounds: 3, 0

Technical Fouls: Bench 3rd 3:04

South Fla. - 75

Record: 10-3

NO.	Name	Min	FG M-A	3P M-A	FT M-A	Rebounds OR DR TOT	Fouls F	TP	AS	TO	ST	Blocks B	+/-
20	Daniela Gonzalez	F 20:10	1-5	0-2	1-3	0 4 4	1 2	3	1	0	2	1	10
32	Dulcy Fankam Mendjadjou	F 32:16	9-15	0-0	8-10	6 6 12	2 6	26	0	0	2	0	24
55	Carla Brito	F 23:38	3-7	0-0	2-2	1 3 4	3 2	8	1	3	2	0	19
5	Elena Tsineke	G 26:03	4-11	2-4	0-0	6 3 9	1 0	10	6	4	1	0	26
22	Aerial Wilson	G 19:31	0-2	0-2	0-0	0 1 1	1 1	0	3	2	0	0	17
14	Emma Johansson	09:04	0-2	0-2	0-0	0 1 1	0 0	1	0	0	0	0	1
1	Maria Alvarez	14:52	0-5	0-5	0-0	0 1 1	2 1	0	2	1	0	0	5
2	Priscilla Williams	12:47	4-6	4-6	0-0	0 3 3	1 0	12	0	3	0	1	-6
3	Sammie Puius	28:52	5-9	5-8	1-2	2 2 4	2 2	16	1	1	1	0	21
12	Marina Asensio	08:11	0-0	0-0	0-0	0 2 2	1 0	0	4	2	0	0	8
10	Janette Aarnio	04:36	0-0	0-0	0-0	0 0 0	1 0	0	0	1	0	0	0
Team						4 5 9		0	1				
Totals			26-62	11-29	12-17	19 31 50	15 14	75	19	18	8	4	25
Technical Fouls: NONE													

Technical Fouls: NONE

Dead Ball Rebounds: 2, 0

Biggest lead	0 (1 st 10:00)	25 (4 th 2:23)
Best Scoring Run	8 (2 nd 9:25)	12 (2 nd 4:51)
Lead Changes	0	
Times Tied	2	
Time with Lead	00:00	37:46

Points from Turnovers	13	20
Paint	22	30
Second Chance	2	16
Fast Breaks	2	8
Bench	24	28

Period by Period Scoring	1st	2nd	3rd	4th	TOT
LAS	9	19	10	12	50
USF	12	24	17	22	75

DEC. 20, 2022 | VS. NO. 3/4 OHIO STATE | SAN DIEGO, CALIF.



Official Basketball Box Score - Final
South Fla. at Ohio St.
12/20/22 Pechanga Arena, San Diego
2022-23 Women's Basketball

Game Time: 3:30 PM
Game Duration: 2:32
Attendance: 318

South Fla. - 86

Record: 10-4

NO.	Name	Min	FG M-A	3P M-A	FT M-A	Rebounds OR DR TOT	Fouls PF FO	TP	AS	TO	ST	Blocks BS BA	+/-
32	Dulcy Fankam Mendjadjou	F 39:56	11-15	0-0	12-15	7 10 17	5 9	34	0	1	0	1	0
55	Carla Brito	F 17:06	3-6	0-2	0-0	2 3 5	4 0	6	1	3	2	0	3 -5
3	Sammie Puius	G 43:57	6-15	5-13	3-4	0 5 5	2 3	20	1	3	0	0	0 -4
5	Elena Tsineke	G 43:21	6-15	0-3	3-4	1 1 2	2 1	15	2	9	1	0	2 0
22	Aerial Wilson	G 18:35	0-0	0-0	1-4	0 2 2	5 5	1	3	2	0	0	0 10
20	Daniela Gonzalez	24:53	2-4	0-0	4-6	3 3 6	3 4	8	1	1	1	0	1 5
1	Maria Alvarez	26:25	0-0	0-0	2-2	0 1 1	3 2	2	3	2	0	1	0 -12
14	Emma Johansson	02:28	0-0	0-0	0-0	0 0 0	1 1	0	0	0	0	0	0 4
2	Priscilla Williams	03:45	0-2	0-0	0-0	0 0 0	0 0	0	0	0	0	0	1 -4
0	Caitlin McGee	04:34	0-2	0-0	0-2	0 0 0	1 1	0	0	0	0	0	1 -14
Team						2 1 3		0	0				
Totals			28-59	5-18	25-37	15 26 41	25 27	86	11	21	4	2 8	-2
Technical Fouls: NONE													

Technical Fouls: NONE

Shooting By Period	1st	2nd	3rd	4th	OT
FG%	10-14 71.4%	10-14 71.4%	10-14 71.4%	10-14 71.4%	10-14 71.4%
3P%	1-4 25.0%	1-4 25.0%	1-4 25.0%	1-4 25.0%	1-4 25.0%
FT%	0-0 0%	0-0 0%	0-0 0%	0-0 0%	0-0 0%
2nd FG%	5-11 45.5%	5-11 45.5%	5-11 45.5%	5-11 45.5%	5-11 45.5%
3P%	1-1 100.0%	1-1 100.0%	1-1 100.0%	1-1 100.0%	1-1 100.0%
FT%	7-13 53.8%	7-13 53.8%	7-13 53.8%	7-13 53.8%	7-13 53.8%
3rd FG%	6-17 35.3%	6-17 35.3%	6-17 35.3%	6-17 35.3%	6-17 35.3%
3P%	2-8 25.0%	2-8 25.0%	2-8 25.0%	2-8 25.0%	2-8 25.0%
FT%	2-3 66.7%	2-3 66.7%	2-3 66.7%	2-3 66.7%	2-3 66.7%
4th FG%	6-13 46.2%	6-13 46.2%	6-13 46.2%	6-13 46.2%	6-13 46.2%
3P%	1-5 20.0%	1-5 20.0%	1-5 20.0%	1-5 20.0%	1-5 20.0%
FT%	7-11 63.6%	7-11 63.6%	7-11 63.6%	7-11 63.6%	7-11 63.6%
OT FG%	1-4 25.0%	1-4 25.0%	1-4 25.0%	1-4 25.0%	1-4 25.0%
3P%	0-0 0.0%	0-0 0.0%	0-0 0.0%	0-0 0.0%	0-0 0.0%
GM FG%	28-59 47.5%	28-59 47.5%	28-59 47.5%	28-59 47.5%	28-59 47.5%
3P%	5-18 27.8%	5-18 27.8%	5-18 27.8%	5-18 27.8%	5-18 27.8%
FT%	25-37 67.6%	25-37 67.6%	25-37 67.6%	25-37 67.6%	25-37 67.6%

Dead Ball Rebounds: 7, 0

Ohio St. - 88

Record: 12-8

NO. Name	Min	FG M-A	3P M-A	FT M-A	Rebounds OR DR TOT	Fouls PF BS	TP	AS	TO	ST	Blocks BS	+/-
23 Rebeka Mikulasikova	F 29:16	1-8	0-5	0-0	2 5 7	5 1	2	4	1	1	0	-21
32 Colie McMahon	F 41:02	10-18	0-2	10-11	1 4 5	3 9	30	3	4	3	1	10
0 Madison Greene	G 32:25	5-12	2-4	2-2	2 0 2	4 2	14	1	4	2	0	-8
2 Taylor Thierry	G 36:51	9-11	0-0	5-10	3 3 6	4 8	23	2	0	1	1	0
24 Taylor Mikesell	G 42:04	2-13	1-7	3-4	0 3 3	2 2	8	2	1	3	3	0
1 Rikki Harris	24:15	2-5	1-2	2-4	4 1 5	5 2	7	1	1	0	1	0
22 Eboni Walker	03:57	1-1	0-0	0-0	0 0 0	0 0	2	0	0	0	1	0
5 Emma Shumate	03:41	0-1	0-0	0-0	1 0 1	0 0	0	0	0	0	1	0
3 Heyvonne Bristow	10:41	0-1	0-0	2-2	0 1 1	4 1	2	0	1	0	0	1
12 Mya Perry	00:48	0-0	0-0	0-0	0 0 0	0 0	0	0	0	0	0	-2
Team					4 4 8		0	1				
Totals		30-70	4-20	24-33	17 21 38	28 25	88	13	13	10	8	2

Technical Fouls:Coach 1*ST:2*20

Technical Fouls: Coach 1st 2:20

Biggest lead	18 (2 nd 8:17)	2 (4 th 4:09)
Best Scoring Run	10 (2 nd 8:17)	12 (4 th 5:23)
Lead Changes	5	
Times Tied	8	
Time with Lead	39:41	00:58

Points from Turnovers	17	25
Paint	40	48
Second Chance	17	22
Fast Breaks	11	17
Bench	10	11

Period by Period Scoring	1st	2nd	3rd	4th	OT	TOT
SFL	21	18	16	20	11	86
OSU	11	19	16	29	13	88

Dead Ball Rebounds: 6, 0

DEC. 21, 2022 | VS. NO. 17/19 ARKANSAS | SAN DIEGO, CALIF.



Official Basketball Box Score - Final
South Fla. at Arkansas
12/21/22 Pechanga Arena, San Diego
2022 NCAAW San Diego Invitational

Game Time: 1:00 PM
Game Duration: 2:07
Attendance: 303

South Fla. - 66

Record: 11-4

NO.	Name	Min	FG	3P	FT	Rebounds	Fouls	TP	AS	TO	ST	Blocks	BB	+/-
32	Dulcy Fankam Mendjadjou	F 29:56	8-11	0-0	0-0	2 10 12	4 2	16	0	2	0	0	1	13
55	Carla Brito	F 15:32	2-5	1-1	3-4	0 3 3	0 3	8	1	1	0	1	0	6
3	Sammie Puius	G 44:02	2-11	1-7	0-0	2 3 5	0 2	5	2	3	0	0	0	1
5	Elena Tsineke	G 40:28	9-17	3-6	2-2	2 0 2	4 3	23	3	7	3	1	2	3
22	Aerial Wilson	G 22:13	1-1	1-1	0-2	0 3 3	5 1	3	5	2	0	1	0	9
12	Marina Asensio	09:08	0-0	0-0	0 3 3	0 0	0	0	2	0	0	0	0	0
20	Daniela Gonzalez	29:28	1-6	1-2	0-0	1 0 1	4 1	3	1	0	0	0	2	-5
7	Priscilla Williams	03:21	0-1	0-0	0-0	0 0 0	0 0	0	0	1	0	0	0	-2
14	Emma Johansson	13:45	1-2	0-1	0-0	3 3 3	3 1	2	0	1	0	1	0	-10
1	Maria Alvarez	1:41	1-3	0-3	0-3	2 2 2	1 2	6	1	0	0	0	0	-1
0	Coltin McGee	01:15	0-0	0-0	0-0	0 0 0	0 0	0	0	0	0	1	0	-2
10	Janette Arrio	00:32	0-0	0-0	0-0	0 0 0	0 0	0	0	0	0	0	0	-1
Team						2 3 5		0	0	0				
Totals			25:58	8-21	8-11	10 30 40	21 14	66	15	19	4	5	5	1



2022-23 South Fla. Women's Basketball Combined Team Statistics All games

Page 1/1
as of Dec 21, 2022

Game Records

Record	Overall	Home	Away	Neutral
ALL GAMES	11-4	7-0	2-1	2-3
CONFERENCE	0-0	0-0	0-0	0-0
NON-CONFERENCE	11-4	7-0	2-1	2-3

Score by Periods

Team	1st	2nd	3rd	4th	OT	TOT
South Fla.	260	233	281	268	15	1057
Opponents	205	214	219	256	16	910

Team Box Score

No.	Player				Total		3-Point		F-Throw		Rebounds											
		GP-GS	MIN	AVG	FG-FGA	FG%	3FG-3FGA	3FG%	FT-FTA	FT%	OFF	DEF	TOT	AVG	PF	DQ	A	TO	BLK	STL	PTS	AVG
32	FANKAM MENDJIADU, Dulcy	15-15	475:41	31.7	101-166	.608	0-0	.000	51-72	.708	64	115	179	11.9	51	3	12	33	17	13	253	16.9
5	TSINEKE, Elena	14-14	474:55	33.9	88-202	.436	22-51	.431	33-43	.767	22	25	47	3.4	26	0	48	51	8	15	231	16.5
3	PUISIS, Sammie	15-14	520:58	34.7	78-191	.408	46-120	.383	32-34	.941	20	44	64	4.3	18	0	19	36	1	7	234	15.6
55	BRITO, Carla	15-15	411:54	27.5	56-119	.471	6-23	.261	23-31	.742	26	66	92	6.1	25	0	19	36	4	18	141	9.4
1	ALVAREZ, Maria	4-0	66:27	16.6	4-14	.286	4-13	.308	5-5	1.000	1	4	5	1.3	6	0	7	5	2	0	17	4.3
20	GONZALEZ, Daniela	15-1	232:40	15.5	21-52	.404	6-15	.400	14-21	.667	22	26	48	3.2	24	0	6	9	3	5	62	4.1
2	WILLIAMS, Priscilla	10-0	77:20	7.7	10-33	.303	8-16	.500	5-8	.625	1	14	15	1.5	8	0	6	7	2	1	33	3.3
14	JOHANSSON, Emma	15-0	135:58	9.1	10-18	.556	3-7	.429	6-10	.600	6	23	29	1.9	27	0	7	9	6	3	29	1.9
22	WILSON, Aerial	15-15	392:02	26.1	10-39	.256	3-17	.176	5-14	.357	4	37	41	2.7	26	2	63	29	6	11	28	1.9
10	AARNIO, Janette	14-1	111:11	7.9	7-17	.412	1-4	.250	7-8	.875	1	4	5	0.4	7	0	12	9	1	3	22	1.6
12	ASENSIO, Marina	13-0	145:01	11.2	2-19	.105	1-12	.083	2-2	1.000	3	15	18	1.4	13	0	26	11	0	7	7	0.5
0	MCGEE, Caitlin	2-0	05:53	2.9	0-2	.000	0-0	.000	0-2	.000	0	1	1	0.5	1	0	0	0	1	0	0	0.0
Team											31	46	77					6				
Total		15	3050		387-872	.444	100-278	.360	183-250	.732	201	420	621	41.4	232	5	225	241	51	83	1057	70.5
Opponents		15	3050		332-884	.376	84-275	.305	162-233	.695	157	305	462	30.8	260	8	153	202	43	112	910	60.7

Team Statistics

	USF	OPP
Scoring	1057	910
Points per game	70.5	60.7
Scoring margin	+9.8	-
Field goals-att	387-872	332-884
Field goal pct	.444	.376
3 point fg-att	100-278	84-275
3-point FG pct	.360	.305
3-pt FG made per game	6.7	5.6
Free throws-att	183-250	162-233
Free throw pct	.732	.695
F-Throws made per game	12.2	10.8
Rebounds	621	462
Rebounds per game	41.4	30.8
Rebounding margin	+10.6	-
Assists	225	153
Assists per game	15.0	10.2
Turnovers	241	202
Turnovers per game	16.1	13.5
Turnover margin	-2.6	-
Assist/turnover ratio	0.9	0.8
Steals	83	112
Steals per game	5.5	7.5
Blocks	51	43
Blocks per game	3.4	2.9
Winning streak	1	-
Home win streak	7	-
Attendance	19987	10290
Home games-Avg/Game	7-2855	3-3430
Neutral site-Avg/Game	-	5-288

Team Results

Date	Opponent		Score	Att.
11/07/2022	Morehead St.	W	87-40	4046
11/11/2022	Florida A&M	W	90-50	1821
11/13/2022	Jacksonville	W	70-59	2327
11/16/2022	Alabama	W	67-59	2224
11/20/2022	at TCU	W	66-59	0
11/22/2022	New Hampshire	W	75-57	1888
11/25/2022	vs Georgia Tech	W	63-50	275
11/26/2022	vs Michigan	L	58-63	297
11/27/2022	vs Villanova	L	50-72	247
12/02/2022	at Texas	W	70-65	5021
12/11/2022	at NC State	L	57-65	5269
12/14/2022	Marshall	W	77-68	5573
12/17/2022	La Salle	W	75-50	2108
12/20/2022	vs Ohio St.	Lot	86-88	318
12/21/2022	vs Arkansas	Wot	66-65	303



2022-23 South Fla. Women's Basketball Combined Team Statistics Home games

Page 1/1
as of Dec 17, 2022

Game Records

Record	Overall	Home	Away	Neutral
ALL GAMES	7-0	7-0	0-0	0-0
CONFERENCE	0-0	0-0	0-0	0-0
NON-CONFERENCE	7-0	7-0	0-0	0-0

Score by Periods

Team	1st	2nd	3rd	4th	OT	TOT
South Fla.	118	139	139	145	0	541
Opponents	82	92	88	121	0	383

Team Box Score

No.	Player				Total		3-Point		F-Throw		Rebounds											
		GP-GS	MIN	AVG	FG-FGA	FG%	3FG-3FGA	3FG%	FT-FTA	FT%	OFF	DEF	TOT	AVG	PF	DQ	A	TO	BLK	STL	PTS	AVG
32	FANKAM MENDJIADEU, Dulcy	7-7	208:58	29.9	51-73	.699	0-0	.000	27-37	.730	29	39	68	9.7	17	0	9	13	9	8	129	18.4
3	PUISIS, Sammie	7-6	216:58	31.0	37-84	.440	26-59	.441	16-17	.941	8	23	31	4.4	10	0	11	10	0	3	116	16.6
5	TSINEKE, Elena	6-6	175:03	29.2	33-71	.465	9-18	.500	9-14	.643	10	9	19	3.2	8	0	29	13	1	4	84	14.0
55	BRITO, Carla	7-7	195:12	27.9	31-56	.554	2-8	.250	14-20	.700	15	35	50	7.1	9	0	10	24	1	12	78	11.1
2	WILLIAMS, Priscilla	5-0	55:07	11.0	9-22	.409	7-14	.500	3-6	.500	0	13	13	2.6	5	0	5	5	2	1	28	5.6
20	GONZALEZ, Daniela	7-1	113:37	16.2	12-25	.480	4-8	.500	7-11	.636	10	15	25	3.6	8	0	3	4	1	3	35	5.0
1	ALVAREZ, Maria	2-0	24:47	12.4	3-10	.300	3-10	.300	0-0	.000	0	2	2	1.0	2	0	4	1	1	0	9	4.5
10	AARNIO, Janette	7-1	72:15	10.3	7-16	.438	1-4	.250	7-8	.875	1	2	3	0.4	4	0	8	7	1	3	22	3.1
14	JOHANSSON, Emma	7-0	77:51	11.1	6-11	.545	2-5	.400	4-4	1.000	4	14	18	2.6	16	0	4	6	5	2	18	2.6
22	WILSON, Aerial	7-7	167:40	24.0	5-23	.217	1-11	.091	4-8	.500	2	18	20	2.9	4	0	32	10	5	5	15	2.1
12	ASENSIO, Marina	7-0	92:33	13.2	2-17	.118	1-12	.083	2-2	1.000	3	10	13	1.9	8	0	20	9	0	3	7	1.0
Team											12	28	40					3				
Total		7	1400		196-408	.480	56-149	.376	93-127	.732	94	208	302	43.1	91	0	135	105	26	44	541	77.3
Opponents		7	1400		139-395	.352	45-146	.308	60-90	.667	64	128	192	27.4	123	5	67	108	12	46	383	54.7

Team Statistics

	USF	OPP
Scoring	541	383
Points per game	77.3	54.7
Scoring margin	+22.6	-
Field goals-att	196-408	139-395
Field goal pct	.480	.352
3 point fg-att	56-149	45-146
3-point FG pct	.376	.308
3-pt FG made per game	8.0	6.4
Free throws-att	93-127	60-90
Free throw pct	.732	.667
F-Throws made per game	13.3	8.6
Rebounds	302	192
Rebounds per game	43.1	27.4
Rebounding margin	+15.7	-
Assists	135	67
Assists per game	19.3	9.6
Turnovers	105	108
Turnovers per game	15.0	15.4
Turnover margin	+0.4	-
Assist/turnover ratio	1.3	0.6
Steals	44	46
Steals per game	6.3	6.6
Blocks	26	12
Blocks per game	3.7	1.7
Winning streak	7	-
Home win streak	7	-
Attendance	19987	0
Home games-Avg/Game	7-2855	0-0
Neutral site-Avg/Game	-	0-0

Team Results

Date	Opponent		Score	Att.
11/07/2022	Morehead St.	W	87-40	4046
11/11/2022	Florida A&M	W	90-50	1821
11/13/2022	Jacksonville	W	70-59	2327
11/16/2022	Alabama	W	67-59	2224
11/22/2022	New Hampshire	W	75-57	1888
12/14/2022	Marshall	W	77-68	5573
12/17/2022	La Salle	W	75-50	2108



2022-23 South Fla. Women's Basketball Combined Team Statistics Away games

Page 1/1
as of Dec 12, 2022

Game Records

Record	Overall	Home	Away	Neutral
ALL GAMES	2-1	0-0	2-1	0-0
CONFERENCE	0-0	0-0	0-0	0-0
NON-CONFERENCE	2-1	0-0	2-1	0-0

Score by Periods

Team	1st	2nd	3rd	4th	OT	TOT
South Fla.	55	39	53	46	0	193
Opponents	44	50	50	45	0	189

Team Box Score

No.	Player				Total		3-Point		F-Throw		Rebounds													
		GP-GS	MIN	AVG	FG-FGA	FG%	3FG-3FGA	3FG%	FT-FTA	FT%	OFF	DEF	TOT	AVG	PF	DQ	A	TO	BLK	STL	PTS	AVG		
5	TSINEKE, Elena	3-3	112:05	37.4	22-52	.423	6-13	.462	10-12	.833	5	10	15	5.0	8	0	11	11	5	4	60	20.0		
3	PUISIS, Sammie	3-3	112:48	37.6	18-43	.419	9-23	.391	2-2	1.000	5	7	12	4.0	3	0	4	14	1	2	47	15.7		
32	FANKAM MENDJIADEU, Dulcy	3-3	95:51	31.9	15-32	.469	0-0	.000	3-6	.500	10	23	33	11.0	12	1	1	8	4	3	33	11.0		
55	BRITO, Carla	3-3	99:02	33.0	13-25	.520	2-6	.333	1-1	1.000	5	16	21	7.0	7	0	3	6	1	1	29	9.7		
22	WILSON, Aerial	3-3	102:26	34.1	4-8	.500	1-3	.333	0-0	.000	1	9	10	3.3	7	0	17	9	0	4	9	3.0		
2	WILLIAMS, Priscilla	2-0	09:07	4.6	1-7	.143	1-2	.500	2-2	1.000	1	1	2	1.0	3	0	0	1	0	0	5	2.5		
20	GONZALEZ, Daniela	3-0	24:57	8.3	3-8	.375	1-4	.250	0-0	.000	0	3	3	1.0	2	0	0	0	0	1	7	2.3		
14	JOHANSSON, Emma	3-0	20:10	6.7	1-2	.500	1-1	1.000	0-0	.000	1	3	4	1.3	3	0	1	1	0	0	3	1.0		
12	ASENSIO, Marina	3-0	13:52	4.6	0-1	.000	0-0	.000	0-0	.000	0	1	1	0.3	2	0	1	1	0	1	0	0.0		
10	AARNIO, Janette	3-0	09:43	3.2	0-0	.000	0-0	.000	0-0	.000	0	0	0	0.0	2	0	0	1	0	0	0	0.0		
Team											5	10	15					1						
Total		3	600		77-178	.433	21-52	.404	18-23	.783	33	83	116	38.7	49	1	38	53	11	16	193	64.3		
Opponents		3	600		73-185	.395	14-36	.389	29-48	.604	35	67	102	34.0	43	0	31	41	10	25	189	63.0		

Team Statistics

	USF	OPP
Scoring	193	189
Points per game	64.3	63.0
Scoring margin	+1.3	-
Field goals-att	77-178	73-185
Field goal pct	.433	.395
3 point fg-att	21-52	14-36
3-point FG pct	.404	.389
3-pt FG made per game	7.0	4.7
Free throws-att	18-23	29-48
Free throw pct	.783	.604
F-Throws made per game	6.0	9.7
Rebounds	116	102
Rebounds per game	38.7	34.0
Rebounding margin	+4.7	-
Assists	38	31
Assists per game	12.7	10.3
Turnovers	53	41
Turnovers per game	17.7	13.7
Turnover margin	-4.0	-
Assist/turnover ratio	0.7	0.8
Steals	16	25
Steals per game	5.3	8.3
Blocks	11	10
Blocks per game	3.7	3.3
Winning streak	0	-
Home win streak	0	-
Attendance	0	10290
Home games-Avg/Game	0-0	3-3430
Neutral site-Avg/Game	-	0-0

Team Results

Date	Opponent		Score	Att.
11/20/2022	at TCU	W	66-59	0
12/02/2022	at Texas	W	70-65	5021
12/11/2022	at NC State	L	57-65	5269



2022-23 South Fla. Women's Basketball Combined Team Statistics Neutral games

Page 1/1
as of Dec 21, 2022

Game Records

Record	Overall	Home	Away	Neutral
ALL GAMES	2-3	0-0	0-0	2-3
CONFERENCE	0-0	0-0	0-0	0-0
NON-CONFERENCE	2-3	0-0	0-0	2-3

Score by Periods

Team	1st	2nd	3rd	4th	OT	TOT
South Fla.	87	55	89	77	15	323
Opponents	79	72	81	90	16	338

Team Box Score

No.	Player				Total		3-Point		F-Throw		Rebounds														
		GP-GS	MIN	AVG	FG-FGA	FG%	3FG-3FGA	3FG%	FT-FTA	FT%	OFF	DEF	TOT	AVG	PF	DQ	A	TO	BLK	STL	PTS	AVG			
32	FANKAM MENDJIADEU, Dulcy	5-5	170:53	34.2	35-61	.574	0-0	.000	21-29	.724	25	53	78	15.6	22	2	2	12	4	2	91	18.2			
5	TSINEKE, Elena	5-5	187:47	37.6	33-79	.418	7-20	.350	14-17	.824	7	6	13	2.6	10	0	8	27	2	7	87	17.4			
3	PUISIS, Sammie	5-5	191:13	38.2	23-64	.359	11-38	.289	14-15	.933	7	14	21	4.2	5	0	4	12	0	2	71	14.2			
55	BRITO, Carla	5-5	117:40	23.5	12-38	.316	2-9	.222	8-10	.800	6	15	21	4.2	9	0	6	6	2	5	34	6.8			
1	ALVAREZ, Maria	2-0	41:40	20.8	1-4	.250	1-3	.333	5-5	1.000	1	2	3	1.5	4	0	3	4	1	0	8	4.0			
20	GONZALEZ, Daniela	5-0	94:06	18.8	6-19	.316	1-3	.333	7-10	.700	12	8	20	4.0	14	0	3	5	2	1	20	4.0			
14	JOHANSSON, Emma	5-0	37:57	7.6	3-5	.600	0-1	.000	2-6	.333	1	6	7	1.4	8	0	2	2	1	1	8	1.6			
22	WILSON, Aerial	5-5	121:56	24.4	1-8	.125	1-3	.333	1-6	.167	1	10	11	2.2	15	2	14	10	1	2	4	0.8			
10	AARNIO, Janette	4-0	29:12	7.3	0-1	.000	0-0	.000	0-0	.000	0	2	2	0.5	1	0	4	1	0	0	0	0.0			
2	WILLIAMS, Priscilla	3-0	13:06	4.4	0-4	.000	0-0	.000	0-0	.000	0	0	0	0.0	0	0	1	1	0	0	0	0.0			
12	ASENSIO, Marina	3-0	38:36	12.9	0-1	.000	0-0	.000	0-0	.000	0	4	4	1.3	3	0	5	1	0	3	0	0.0			
0	MCGEE, Caitlin	2-0	05:53	2.9	0-2	.000	0-0	.000	0-2	.000	0	1	1	0.5	1	0	0	0	1	0	0	0.0			
Team											14	8	22					2							
Total		5	1050		114-286	.399	23-77	.299	72-100	.720	74	129	203	40.6	92	4	52	83	14	23	323	64.6			
Opponents		5	1050		120-304	.395	25-93	.269	73-95	.768	58	110	168	33.6	94	3	55	53	21	41	338	67.6			

Team Statistics

	USF	OPP
Scoring	323	338
Points per game	64.6	67.6
Scoring margin	-3.0	-
Field goals-att	114-286	120-304
Field goal pct	.399	.395
3 point fg-att	23-77	25-93
3-point FG pct	.299	.269
3-pt FG made per game	4.6	5.0
Free throws-att	72-100	73-95
Free throw pct	.720	.768
F-Throws made per game	14.4	14.6
Rebounds	203	168
Rebounds per game	40.6	33.6
Rebounding margin	+7.0	-
Assists	52	55
Assists per game	10.4	11.0
Turnovers	83	53
Turnovers per game	16.6	10.6
Turnover margin	-6.0	-
Assist/turnover ratio	0.6	1.0
Steals	23	41
Steals per game	4.6	8.2
Blocks	14	21
Blocks per game	2.8	4.2
Winning streak	1	-
Home win streak	0	-
Attendance	0	0
Home games-Avg/Game	0-0	0-0
Neutral site-Avg/Game	-	5-288

Team Results

Date	Opponent		Score	Att.
11/25/2022	vs Georgia Tech	W	63-50	275
11/26/2022	vs Michigan	L	58-63	297
11/27/2022	vs Villanova	L	50-72	247
12/20/2022	vs Ohio St.	Lot	86-88	318
12/21/2022	vs Arkansas	Wot	66-65	303



2022-23 South Fla. Women's Basketball
Season/Career Statistics
All games

Page 1/1
as of Dec 21, 2022

Summary

Player	Season Statistics										Career Statistics									
	GP-GS	MIN/G	FG%	3FG%	FT%	R/G	A/G	STL	BLK	PTS/G	GP-GS	MIN/G	FG%	3FG%	FT%	R/G	A/G	STL	BLK	PTS/G
AARNIO, Janette	14-1	7.9	.412	.250	.875	0.4	0.9	3	1	1.6	14-1	7.9	.412	.250	.875	0.4	0.9	3	1	1.6
ALVAREZ, Maria	4-0	16.6	.286	.308	1.000	1.3	1.8	0	2	4.3	67-11	19.1	.340	.339	.675	2.0	1.7	34	5	6.8
ASENSIO, Marina	13-0	11.2	.105	.083	1.000	1.4	2.0	7	0	0.5	13-0	11.2	.105	.083	1.000	1.4	2.0	7	0	0.5
BRITO, Carla	15-15	27.5	.471	.261	.742	6.1	1.3	18	4	9.4	15-15	27.5	.471	.261	.742	6.1	1.3	18	4	9.4
FANKAM MENDJIADEU, Dulcy	15-15	31.7	.608	.000	.708	11.9	0.8	13	17	16.9	98-85	27.7	.499	.000	.662	9.0	0.6	102	100	12.6
GONZALEZ, Daniela	15-1	15.5	.404	.400	.667	3.2	0.4	5	3	4.1	15-1	15.5	.404	.400	.667	3.2	0.4	5	3	4.1
JOHANSSON, Emma	15-0	9.1	.556	.429	.600	1.9	0.5	3	6	1.9	15-0	9.1	.556	.429	.600	1.9	0.5	3	6	1.9
MCGEE, Caitlin	2-0	2.9	.000	.000	.000	0.5	0.0	0	1	0.0	58-0	12.6	.476	.267	.522	3.1	0.5	18	27	3.1
PUISIS, Sammie	15-14	34.7	.408	.383	.941	4.3	1.3	7	1	15.6	96-55	25.7	.376	.364	.831	2.9	0.9	53	5	7.5
TSINEKE, Elena	14-14	33.9	.436	.431	.767	3.4	3.4	15	8	16.5	94-84	29.3	.392	.320	.845	2.8	2.2	65	24	13.9
WILLIAMS, Priscilla	10-0	7.7	.303	.500	.625	1.5	0.6	1	2	3.3	31-20	17.1	.362	.389	.750	2.7	0.6	19	6	6.9
WILSON, Aerial	15-15	26.1	.256	.176	.357	2.7	4.2	11	6	1.9	89-66	23.1	.293	.261	.581	2.0	2.9	67	16	2.8

Scoring

Player	Season Statistics									Career Statistics								
	FG-FGA	FG%	3FG-3FGA	3FG%	FT-FTA	FT%	PTS	PTS/G		FG-FGA	FG%	3FG-3FGA	3FG%	FT-FTA	FT%	PTS	PTS/G	
AARNIO, Janette	7-17	.412	1-4	.250	7-8	.875	22	1.6		7-17	.412	1-4	.250	7-8	.875	22	1.6	
ALVAREZ, Maria	4-14	.286	4-13	.308	5-5	1.000	17	4.3		143-420	.340	115-339	.339	52-77	.675	453	6.8	
ASENSIO, Marina	2-19	.105	1-12	.083	2-2	1.000	7	0.5		2-19	.105	1-12	.083	2-2	1.000	7	0.5	
BRITO, Carla	56-119	.471	6-23	.261	23-31	.742	141	9.4		56-119	.471	6-23	.261	23-31	.742	141	9.4	
FANKAM MENDJIADEU, Dulcy	101-166	.608	0-0	.000	51-72	.708	253	16.9		495-991	.499	0-3	.000	249-376	.662	1239	12.6	
GONZALEZ, Daniela	21-52	.404	6-15	.400	14-21	.667	62	4.1		21-52	.404	6-15	.400	14-21	.667	62	4.1	
JOHANSSON, Emma	10-18	.556	3-7	.429	6-10	.600	29	1.9		10-18	.556	3-7	.429	6-10	.600	29	1.9	
MCGEE, Caitlin	0-2	.000	0-0	.000	0-2	.000	0	0.0		69-145	.476	4-15	.267	35-67	.522	177	3.1	
PUISIS, Sammie	78-191	.408	46-120	.383	32-34	.941	234	15.6		243-647	.376	172-472	.364	59-71	.831	717	7.5	
TSINEKE, Elena	88-202	.436	22-51	.431	33-43	.767	231	16.5		481-1228	.392	127-397	.320	218-258	.845	1307	13.9	
WILLIAMS, Priscilla	10-33	.303	8-16	.500	5-8	.625	33	3.3		67-185	.362	42-108	.389	39-52	.750	215	6.9	
WILSON, Aerial	10-39	.256	3-17	.176	5-14	.357	28	1.9		89-304	.293	35-134	.261	36-62	.581	249	2.8	

Totals

Player	Season Statistics									Career Statistics								
	O-REB	D-REB	TOTAL	PF	FO	A	TO	A/TO		O-REB	D-REB	TOTAL	PF	FO	A	TO	A/TO	
AARNIO, Janette	1	4	5	7	0	12	9	1.3		1	4	5	7	0	12	9	1.3	
ALVAREZ, Maria	1	4	5	6	0	7	5	1.4		21	114	135	87	2	111	79	1.4	
ASENSIO, Marina	3	15	18	13	0	26	11	2.4		3	15	18	13	0	26	11	2.4	
BRITO, Carla	26	66	92	25	0	19	36	0.5		26	66	92	25	0	19	36	0.5	
FANKAM MENDJIADEU, Dulcy	64	115	179	51	3	12	33	0.4		330	552	882	241	8	63	230	0.3	
GONZALEZ, Daniela	22	26	48	24	0	6	9	0.7		22	26	48	24	0	6	9	0.7	
JOHANSSON, Emma	6	23	29	27	0	7	9	0.8		6	23	29	27	0	7	9	0.8	
MCGEE, Caitlin	0	1	1	1	0	0	0	0.0		80	101	181	59	0	30	53	0.6	
PUISIS, Sammie	20	44	64	18	0	19	36	0.5		82	200	282	97	0	87	119	0.7	
TSINEKE, Elena	22	25	47	26	0	48	51	0.9		128	131	259	194	4	204	258	0.8	
WILLIAMS, Priscilla	1	14	15	8	0	6	7	0.9		19	64	83	49	0	20	36	0.6	
WILSON, Aerial	4	37	41	26	2	63	29	2.2		48	127	175	151	3	261	180	1.5	



2022-23 South Fla. Women's Basketball
Season Schedule/Results & Leaders
All games

Page 1/1
as of Dec 21, 2022

Game Records

Record	Overall	Home	Away	Neutral
ALL GAMES	11-4	7-0	2-1	2-3
CONFERENCE	0-0	0-0	0-0	0-0
NON-CONFERENCE	11-4	7-0	2-1	2-3

Team Results

Date	Opponent		Score	Att.	High Points	High Rebounds
11/07/2022	Morehead St.	W	87-40	4046	(20) PUISIS, Sammie	(10) FANKAM MENDJIADEU, Dulcy
11/11/2022	Florida A&M	W	90-50	1821	(26) FANKAM MENDJIADEU, Dulcy	(7) FANKAM MENDJIADEU, Dulcy
11/13/2022	Jacksonville	W	70-59	2327	(25) FANKAM MENDJIADEU, Dulcy	(10) FANKAM MENDJIADEU, Dulcy
11/16/2022	Alabama	W	67-59	2224	(26) PUISIS, Sammie	(12) FANKAM MENDJIADEU, Dulcy
11/20/2022	at TCU	W	66-59	0	(21) TSINEKE, Elena	(10) BRITO, Carla
11/22/2022	New Hampshire	W	75-57	1888	(26) BRITO, Carla	(12) FANKAM MENDJIADEU, Dulcy
11/25/2022	vs Georgia Tech	W	63-50	275	(24) TSINEKE, Elena	(21) FANKAM MENDJIADEU, Dulcy
11/26/2022	vs Michigan	L	58-63	297	(22) PUISIS, Sammie	(11) FANKAM MENDJIADEU, Dulcy
11/27/2022	vs Villanova	L	50-72	247	(17) PUISIS, Sammie	(17) FANKAM MENDJIADEU, Dulcy
12/02/2022	at Texas	W	70-65	5021	(25) PUISIS, Sammie	(10) FANKAM MENDJIADEU, Dulcy
12/11/2022	at NC State	L	57-65	5269	(17) TSINEKE, Elena	(18) FANKAM MENDJIADEU, Dulcy
12/14/2022	Marshall	W	77-68	5573	(17) FANKAM MENDJIADEU, Dulcy	(8) GONZALEZ, Daniela
12/17/2022	La Salle	W	75-50	2108	(26) FANKAM MENDJIADEU, Dulcy	(12) FANKAM MENDJIADEU, Dulcy
12/20/2022	vs Ohio St.	Lot	86-88	318	(34) FANKAM MENDJIADEU, Dulcy	(17) FANKAM MENDJIADEU, Dulcy
12/21/2022	vs Arkansas	Wot	66-65	303	(23) TSINEKE, Elena	(12) FANKAM MENDJIADEU, Dulcy

Attendance Summary

	Games	Attend	Avg/Game
Home	7	19987	2855
Away	3	10290	3430
Neutral	5	1440	288
Total	15	31717	2114



**2022-23 South Fla. Women's Basketball
Team Game-by-Game
All games**

Page 1/1
as of Dec 21, 2022

				Total		3-Pointers		Free throws		Rebounds											
Opponent	Date	Score		FG-FGA	PCT	3FG-3FGA	PCT	FT-FTA	PCT	OFF	DEF	TOT	AVG	PF	A	TO	BLK	STL	PTS	AVG	
Morehead St.	11/07/2022	87-40	W	31-53	.585	6-13	.462	19-25	.760	10	35	45	45.0	14	20	14	3	6	87	87.0	
Florida A&M	11/11/2022	90-50	W	35-64	.547	11-28	.393	9-12	.750	13	18	31	38.0	9	25	13	4	11	90	88.5	
Jacksonville	11/13/2022	70-59	W	24-59	.407	6-15	.400	16-26	.615	14	37	51	42.3	14	17	15	5	1	70	82.3	
Alabama	11/16/2022	67-59	W	22-58	.379	7-23	.304	16-19	.842	15	31	46	43.3	15	14	14	7	6	67	78.5	
at TCU	11/20/2022	66-59	W	25-55	.455	6-17	.353	10-12	.833	8	26	34	41.4	19	14	13	2	2	66	76.0	
New Hampshire	11/22/2022	75-57	W	29-58	.500	5-21	.238	12-13	.923	17	27	44	41.8	13	15	20	1	8	75	75.8	
vs Georgia Tech	11/25/2022	63-50	W	19-59	.322	5-11	.455	20-23	.870	21	29	50	43.0	18	10	16	2	4	63	74.0	
vs Michigan	11/26/2022	58-63	L	23-54	.426	4-18	.222	8-9	.889	9	22	31	41.5	16	9	13	2	5	58	72.0	
vs Villanova	11/27/2022	50-72	L	19-56	.339	1-9	.111	11-20	.550	19	22	41	41.4	12	7	14	3	6	50	69.6	
at Texas	12/02/2022	70-65	W	28-53	.528	9-17	.529	5-7	.714	7	25	32	40.5	14	14	24	4	9	70	69.6	
at NC State	12/11/2022	57-65	L	24-70	.343	6-18	.333	3-4	.750	18	32	50	41.4	16	10	16	5	5	57	68.5	
Marshall	12/14/2022	77-68	W	29-54	.537	10-20	.500	9-15	.600	6	29	35	40.8	11	25	11	2	4	77	69.2	
La Salle	12/17/2022	75-50	W	26-62	.419	11-29	.379	12-17	.706	19	31	50	41.5	15	19	18	4	8	75	69.6	
vs Ohio St.	12/20/2022	86-88	Lot	28-59	.475	5-18	.278	25-37	.676	15	26	41	41.5	25	11	21	2	4	86	70.8	
vs Arkansas	12/21/2022	66-65	Wot	25-58	.431	8-21	.381	8-11	.727	10	30	40	41.4	21	15	19	5	4	66	70.5	
Total		1057		387-872	.444	100-278	.360	183-250	.732	201	420	621	41.4	232	225	241	51	83	1057	70.5	
Opponents		910		332-884	.376	84-275	.305	162-233	.695	157	305	462	30.8	260	153	202	43	112	910	60.7	

South Fla. Averages

Games Played	Points/game	FG Pct	3FG Pct	FT Pct	Rebounds/game	Assists/game	Turnovers/game	Assist/Turnover ratio	Steals/game	Blocks/game
15	70.5	44.4	36.0	73.2	41.4	15.0	16.1	0.9	5.5	3.4



2022-23 South Fla. Women's Basketball Opponents Game-by-Game All games

Page 1/1
as of Dec 21, 2022

				Total		3-Pointers		Free throws		Rebounds											
Opponent	Date	Score		FG-FGA	PCT	3FG-3FGA	PCT	FT-FTA	PCT	OFF	DEF	TOT	AVG	PF	A	TO	BLK	STL	PTS	AVG	
Morehead St.	11/07/2022	87-40	W	16-54	.296	3-19	.158	5-12	.417	7	13	20	20.0	25	5	18	1	6	40	40.0	
Florida A&M	11/11/2022	90-50	W	20-48	.417	4-15	.267	6-6	1.000	10	17	27	23.5	15	8	27	3	6	50	45.0	
Jacksonville	11/13/2022	70-59	W	21-70	.300	9-26	.346	8-13	.615	14	25	39	28.7	24	13	10	1	5	59	49.7	
Alabama	11/16/2022	67-59	W	20-55	.364	9-24	.375	10-15	.667	7	23	30	29.0	17	12	12	3	8	59	52.0	
at TCU	11/20/2022	66-59	W	21-58	.362	5-17	.294	12-21	.571	13	19	32	29.6	14	11	14	1	4	59	53.4	
New Hampshire	11/22/2022	75-57	W	20-54	.370	8-18	.444	9-15	.600	10	10	20	28.0	15	9	15	1	3	57	54.0	
vs Georgia Tech	11/25/2022	63-50	W	17-61	.279	1-10	.100	15-17	.882	14	20	34	28.9	23	5	10	3	5	50	53.4	
vs Michigan	11/26/2022	58-63	L	24-55	.436	4-15	.267	11-15	.733	11	22	33	29.4	12	10	11	1	8	63	54.6	
vs Villanova	11/27/2022	50-72	L	28-58	.483	9-20	.450	7-8	.875	9	23	32	29.7	18	14	8	4	8	72	56.6	
at Texas	12/02/2022	70-65	W	28-70	.400	4-8	.500	5-11	.455	18	20	38	30.5	16	11	17	1	12	65	57.4	
at NC State	12/11/2022	57-65	L	24-57	.421	5-11	.455	12-16	.750	4	28	32	30.6	13	9	10	8	9	65	58.1	
Marshall	12/14/2022	77-68	W	25-61	.410	7-23	.304	11-13	.846	9	20	29	30.5	13	12	10	1	7	68	58.9	
La Salle	12/17/2022	75-50	W	17-53	.321	5-21	.238	11-16	.688	7	20	27	30.2	14	8	16	2	11	50	58.2	
vs Ohio St.	12/20/2022	86-88	Lot	30-70	.429	4-20	.200	24-33	.727	17	21	38	30.8	27	13	13	8	10	88	60.4	
vs Arkansas	12/21/2022	66-65	Wot	21-60	.350	7-28	.250	16-22	.727	7	24	31	30.8	14	13	11	5	10	65	60.7	
Total		910		332-884	.376	84-275	.305	162-233	.695	157	305	462	30.8	260	153	202	43	112	910	60.7	
South Fla.		1057		387-872	.444	100-278	.360	183-250	.732	201	420	621	41.4	232	225	241	51	83	1057	70.5	

Opponents Averages

Games Played	Points/game	FG Pct	3FG Pct	FT Pct	Rebounds/game	Assists/game	Turnovers/game	Assist/Turnover ratio	Steals/game	Blocks/game
15	60.7	37.6	30.5	69.5	30.8	10.2	13.5	0.8	7.5	2.9



2022-23 South Fla. Women's Basketball
Team High/Low Analysis
All games

Page 1/4
as of Dec 21, 2022

South Fla. - Game Highs

POINTS	90	Florida A&M (11/11/2022)
	87	Morehead St. (11/07/2022)
	86	vs Ohio St. (N) (12/20/2022)
	77	Marshall (12/14/2022)
	75	La Salle (12/17/2022)
	75	New Hampshire (11/22/2022)
FIELD GOALS MADE	35	Florida A&M (11/11/2022)
	31	Morehead St. (11/07/2022)
FIELD GOAL ATTEMPTS	70	at NC State (12/11/2022)
	64	Florida A&M (11/11/2022)
FIELD GOAL PERCENTAGE	.585	(31-53) Morehead St. (11/07/2022)
	.547	(35-64) Florida A&M (11/11/2022)
3 PT FG MADE	11	La Salle (12/17/2022)
	11	Florida A&M (11/11/2022)
3 PT FG ATTEMPTS	29	La Salle (12/17/2022)
	28	Florida A&M (11/11/2022)
3 PT FG PERCENTAGE	.529	(9-17) at Texas (12/02/2022)
	.500	(10-20) Marshall (12/14/2022)
FREE THROWS MADE	25	vs Ohio St. (N) (12/20/2022)
	20	vs Georgia Tech (N) (11/25/2022)
FREE THROW ATTEMPTS	37	vs Ohio St. (N) (12/20/2022)
	26	Jacksonville (11/13/2022)
FREE THROW PERCENTAGE	.923	(12-13) New Hampshire (11/22/2022)
	.889	(8-9) vs Michigan (N) (11/26/2022)
REBOUNDS	51	Jacksonville (11/13/2022)
	50	La Salle (12/17/2022)
	50	at NC State (12/11/2022)
	50	vs Georgia Tech (N) (11/25/2022)
ASSISTS	25	Marshall (12/14/2022)
	25	Florida A&M (11/11/2022)
STEALS	11	Florida A&M (11/11/2022)
	9	at Texas (12/02/2022)
BLOCKED SHOTS	7	Alabama (11/16/2022)
	5	vs Arkansas (N) (12/21/2022)
	5	at NC State (12/11/2022)
	5	Jacksonville (11/13/2022)
TURNOVERS	24	at Texas (12/02/2022)
	21	vs Ohio St. (N) (12/20/2022)
FOULS	25	vs Ohio St. (N) (12/20/2022)
	21	vs Arkansas (N) (12/21/2022)



2022-23 South Fla. Women's Basketball
Team High/Low Analysis
All games

Page 2/4
as of Dec 21, 2022

Opponent - Game Highs

POINTS	88		vs Ohio St. (N) (12/20/2022)
	72		vs Villanova (N) (11/27/2022)
	68		Marshall (12/14/2022)
	65		vs Arkansas (N) (12/21/2022)
	65		at NC State (12/11/2022)
	65		at Texas (12/02/2022)
FIELD GOALS MADE	30		vs Ohio St. (N) (12/20/2022)
	28		at Texas (12/02/2022)
	28		vs Villanova (N) (11/27/2022)
FIELD GOAL ATTEMPTS	70		vs Ohio St. (N) (12/20/2022)
	70		at Texas (12/02/2022)
	70		Jacksonville (11/13/2022)
FIELD GOAL PERCENTAGE	.483	(28-58)	vs Villanova (N) (11/27/2022)
	.436	(24-55)	vs Michigan (N) (11/26/2022)
3 PT FG MADE	9		vs Villanova (N) (11/27/2022)
	9		Alabama (11/16/2022)
	9		Jacksonville (11/13/2022)
3 PT FG ATTEMPTS	28		vs Arkansas (N) (12/21/2022)
	26		Jacksonville (11/13/2022)
3 PT FG PERCENTAGE	.500	(4-8)	at Texas (12/02/2022)
	.455	(5-11)	at NC State (12/11/2022)
FREE THROWS MADE	24		vs Ohio St. (N) (12/20/2022)
	16		vs Arkansas (N) (12/21/2022)
FREE THROW ATTEMPTS	33		vs Ohio St. (N) (12/20/2022)
	22		vs Arkansas (N) (12/21/2022)
FREE THROW PERCENTAGE	1.000	(6-6)	Florida A&M (11/11/2022)
	.882	(15-17)	vs Georgia Tech (N) (11/25/2022)
REBOUNDS	39		Jacksonville (11/13/2022)
	38		vs Ohio St. (N) (12/20/2022)
	38		at Texas (12/02/2022)
ASSISTS	14		vs Villanova (N) (11/27/2022)
	13		vs Arkansas (N) (12/21/2022)
	13		vs Ohio St. (N) (12/20/2022)
	13		Jacksonville (11/13/2022)
STEALS	12		at Texas (12/02/2022)
	11		La Salle (12/17/2022)
BLOCKED SHOTS	8		vs Ohio St. (N) (12/20/2022)
	8		at NC State (12/11/2022)
TURNOVERS	27		Florida A&M (11/11/2022)
	18		Morehead St. (11/07/2022)
FOULS	28		vs Ohio St. (N) (12/20/2022)
	25		Morehead St. (11/07/2022)



**2022-23 South Fla. Women's Basketball
Team High/Low Analysis
All games**

Page 3/4
as of Dec 21, 2022

South Fla. - Game Lows

POINTS	50		vs Villanova (N) (11/27/2022)
	57		at NC State (12/11/2022)
	58		vs Michigan (N) (11/26/2022)
	63		vs Georgia Tech (N) (11/25/2022)
	66		vs Arkansas (N) (12/21/2022)
	66		at TCU (11/20/2022)
FIELD GOALS MADE	19		vs Villanova (N) (11/27/2022)
	19		vs Georgia Tech (N) (11/25/2022)
FIELD GOAL ATTEMPTS	53		at Texas (12/02/2022)
	53		Morehead St. (11/07/2022)
FIELD GOAL PERCENTAGE	.322	(19-59)	vs Georgia Tech (N) (11/25/2022)
	.339	(19-56)	vs Villanova (N) (11/27/2022)
3 PT FG MADE	1		vs Villanova (N) (11/27/2022)
	4		vs Michigan (N) (11/26/2022)
3 PT FG ATTEMPTS	9		vs Villanova (N) (11/27/2022)
	11		vs Georgia Tech (N) (11/25/2022)
3 PT FG PERCENTAGE	.111	(1-9)	vs Villanova (N) (11/27/2022)
	.222	(4-18)	vs Michigan (N) (11/26/2022)
FREE THROWS MADE	3		at NC State (12/11/2022)
	5		at Texas (12/02/2022)
FREE THROW ATTEMPTS	4		at NC State (12/11/2022)
	7		at Texas (12/02/2022)
FREE THROW PERCENTAGE	.550	(11-20)	vs Villanova (N) (11/27/2022)
	.600	(9-15)	Marshall (12/14/2022)
REBOUNDS	31		vs Michigan (N) (11/26/2022)
	31		Florida A&M (11/11/2022)
ASSISTS	7		vs Villanova (N) (11/27/2022)
	9		vs Michigan (N) (11/26/2022)
STEALS	1		Jacksonville (11/13/2022)
	2		at TCU (11/20/2022)
BLOCKED SHOTS	1		New Hampshire (11/22/2022)
	2		vs Ohio St. (N) (12/20/2022)
	2		Marshall (12/14/2022)
	2		vs Michigan (N) (11/26/2022)
	2		vs Georgia Tech (N) (11/25/2022)
	2		at TCU (11/20/2022)
TURNOVERS	11		Marshall (12/14/2022)
	13		vs Michigan (N) (11/26/2022)
	13		at TCU (11/20/2022)
	13		Florida A&M (11/11/2022)
FOULS	9		Florida A&M (11/11/2022)
	11		Marshall (12/14/2022)



**2022-23 South Fla. Women's Basketball
Team High/Low Analysis
All games**

Page 4/4
as of Dec 21, 2022

Opponent - Game Lows

POINTS	40		Morehead St. (11/07/2022)
	50		La Salle (12/17/2022)
	50		vs Georgia Tech (N) (11/25/2022)
	50		Florida A&M (11/11/2022)
	57		New Hampshire (11/22/2022)
FIELD GOALS MADE	16		Morehead St. (11/07/2022)
	17		La Salle (12/17/2022)
	17		vs Georgia Tech (N) (11/25/2022)
FIELD GOAL ATTEMPTS	48		Florida A&M (11/11/2022)
	53		La Salle (12/17/2022)
FIELD GOAL PERCENTAGE	.279	(17-61)	vs Georgia Tech (N) (11/25/2022)
	.296	(16-54)	Morehead St. (11/07/2022)
3 PT FG MADE	1		vs Georgia Tech (N) (11/25/2022)
	3		Morehead St. (11/07/2022)
3 PT FG ATTEMPTS	8		at Texas (12/02/2022)
	10		vs Georgia Tech (N) (11/25/2022)
3 PT FG PERCENTAGE	.100	(1-10)	vs Georgia Tech (N) (11/25/2022)
	.158	(3-19)	Morehead St. (11/07/2022)
FREE THROWS MADE	5		at Texas (12/02/2022)
	5		Morehead St. (11/07/2022)
FREE THROW ATTEMPTS	6		Florida A&M (11/11/2022)
	8		vs Villanova (N) (11/27/2022)
FREE THROW PERCENTAGE	.417	(5-12)	Morehead St. (11/07/2022)
	.455	(5-11)	at Texas (12/02/2022)
REBOUNDS	20		New Hampshire (11/22/2022)
	20		Morehead St. (11/07/2022)
ASSISTS	5		vs Georgia Tech (N) (11/25/2022)
	5		Morehead St. (11/07/2022)
STEALS	3		New Hampshire (11/22/2022)
	4		at TCU (11/20/2022)
BLOCKED SHOTS	1		Marshall (12/14/2022)
	1		at Texas (12/02/2022)
	1		vs Michigan (N) (11/26/2022)
	1		New Hampshire (11/22/2022)
	1		at TCU (11/20/2022)
	1		Jacksonville (11/13/2022)
	1		Morehead St. (11/07/2022)
TURNOVERS	8		vs Villanova (N) (11/27/2022)
	10		Marshall (12/14/2022)
	10		at NC State (12/11/2022)
	10		vs Georgia Tech (N) (11/25/2022)
	10		Jacksonville (11/13/2022)
FOULS	12		vs Michigan (N) (11/26/2022)
	13		Marshall (12/14/2022)
	13		at NC State (12/11/2022)



2022-23 South Fla. Women's Basketball
Player Highs Analysis
All games

Page 1/2
as of Dec 21, 2022

South Fla. - Individual Game Highs

POINTS	34		Dulcy Fankam Mendjiadeu vs Ohio St. (N) (12/20/2022)
	26		Dulcy Fankam Mendjiadeu vs La Salle (12/17/2022)
	26		Carla Brito vs New Hampshire (11/22/2022)
	26		Sammie Puisis vs Alabama (11/16/2022)
	26		Dulcy Fankam Mendjiadeu vs Florida A&M (11/11/2022)
FIELD GOALS MADE	11		Dulcy Fankam Mendjiadeu vs Ohio St. (N) (12/20/2022)
	11		Dulcy Fankam Mendjiadeu vs Jacksonville (11/13/2022)
FIELD GOAL ATTEMPTS	19		Elena Tsineke at NC State (12/11/2022)
	19		Sammie Puisis at Texas (12/02/2022)
FIELD GOAL PERCENTAGE (min 5 made)	1.000	(5-5)	Dulcy Fankam Mendjiadeu at TCU (11/20/2022)
	.833	(5-6)	Carla Brito vs Florida A&M (11/11/2022)
3 PT FG MADE	6		Sammie Puisis vs Florida A&M (11/11/2022)
	5		Sammie Puisis vs Ohio St. (N) (12/20/2022)
	5		Sammie Puisis vs La Salle (12/17/2022)
	5		Sammie Puisis at Texas (12/02/2022)
	5		Sammie Puisis vs Alabama (11/16/2022)
3 PT FG ATTEMPTS	13		Sammie Puisis vs Ohio St. (N) (12/20/2022)
	12		Sammie Puisis vs Florida A&M (11/11/2022)
3 PT FG PERCENTAGE (min 2 made)	1.000	(2-2)	Elena Tsineke vs Marshall (12/14/2022)
	1.000	(2-2)	Elena Tsineke vs Morehead St. (11/07/2022)
FREE THROWS MADE	12		Dulcy Fankam Mendjiadeu vs Ohio St. (N) (12/20/2022)
	8		Dulcy Fankam Mendjiadeu vs La Salle (12/17/2022)
	8		Dulcy Fankam Mendjiadeu vs Florida A&M (11/11/2022)
FREE THROW ATTEMPTS	15		Dulcy Fankam Mendjiadeu vs Ohio St. (N) (12/20/2022)
	10		Dulcy Fankam Mendjiadeu vs La Salle (12/17/2022)
	10		Dulcy Fankam Mendjiadeu vs Florida A&M (11/11/2022)
FREE THROW PERCENTAGE (min 3 made)	1.000	(7-7)	Sammie Puisis vs Alabama (11/16/2022)
	1.000	(6-6)	Carla Brito vs New Hampshire (11/22/2022)
	1.000	(4-4)	Sammie Puisis vs Villanova (N) (11/27/2022)
	1.000	(4-4)	Sammie Puisis vs Georgia Tech (N) (11/25/2022)
	1.000	(4-4)	Sammie Puisis vs Morehead St. (11/07/2022)
	1.000	(4-4)	Janette Aarnio vs Morehead St. (11/07/2022)
	1.000	(3-3)	Maria Alvarez vs Arkansas (N) (12/21/2022)
	1.000	(3-3)	Sammie Puisis vs Michigan (N) (11/26/2022)
REBOUNDS	21		Dulcy Fankam Mendjiadeu vs Georgia Tech (N) (11/25/2022)
	18		Dulcy Fankam Mendjiadeu at NC State (12/11/2022)
ASSISTS	7		Elena Tsineke vs Marshall (12/14/2022)
	7		Aerial Wilson at TCU (11/20/2022)
	7		Elena Tsineke vs Florida A&M (11/11/2022)
	7		Marina Asensio vs Florida A&M (11/11/2022)
	7		Aerial Wilson vs Morehead St. (11/07/2022)
STEALS	4		Elena Tsineke at Texas (12/02/2022)
	3		Elena Tsineke vs Arkansas (N) (12/21/2022)
	3		Carla Brito vs New Hampshire (11/22/2022)
BLOCKED SHOTS	5		Dulcy Fankam Mendjiadeu vs Alabama (11/16/2022)
	3		Elena Tsineke at NC State (12/11/2022)
TURNOVERS	9		Elena Tsineke vs Ohio St. (N) (12/20/2022)
	8		Sammie Puisis at Texas (12/02/2022)
FOULS	5		Aerial Wilson vs Arkansas (N) (12/21/2022)
	5		Dulcy Fankam Mendjiadeu vs Ohio St. (N) (12/20/2022)
	5		Aerial Wilson vs Ohio St. (N) (12/20/2022)
	5		Dulcy Fankam Mendjiadeu vs Michigan (N) (11/26/2022)
	5		Dulcy Fankam Mendjiadeu at TCU (11/20/2022)



2022-23 South Fla. Women's Basketball
Player Highs Analysis
All games

Page 2/2
as of Dec 21, 2022

Opponent - Individual Game Highs

POINTS	30		Cotie McMahon vs Ohio St. (N) (12/20/2022)
	28		Roshala Scott vs Marshall (12/14/2022)
	25		Maddy Siegrist vs Villanova (N) (11/27/2022)
	23		Taylor Thierry vs Ohio St. (N) (12/20/2022)
	23		Leigha Brown vs Michigan (N) (11/26/2022)
FIELD GOALS MADE	11		Roshala Scott vs Marshall (12/14/2022)
	10		Cotie McMahon vs Ohio St. (N) (12/20/2022)
	10		Maddy Siegrist vs Villanova (N) (11/27/2022)
FIELD GOAL ATTEMPTS	21		Roshala Scott vs Marshall (12/14/2022)
	21		DeShari Graham vs Jacksonville (11/13/2022)
FIELD GOAL PERCENTAGE (min 5 made)	.818	(9-11)	Taylor Thierry vs Ohio St. (N) (12/20/2022)
	.625	(5-8)	JaMya Mingo-Young vs Alabama (11/16/2022)
3 PT FG MADE	5		Roshala Scott vs Marshall (12/14/2022)
	5		Avery O'Connor vs New Hampshire (11/22/2022)
3 PT FG ATTEMPTS	12		DeShari Graham vs Jacksonville (11/13/2022)
	11		Makayla Daniels vs Arkansas (N) (12/21/2022)
3 PT FG PERCENTAGE (min 2 made)	1.000	(3-3)	Lucy Olsen vs Villanova (N) (11/27/2022)
	1.000	(3-3)	JaMya Mingo-Young vs Alabama (11/16/2022)
	1.000	(3-3)	Shynia Jackson vs Jacksonville (11/13/2022)
	1.000	(2-2)	Rori Harmon at Texas (12/02/2022)
	1.000	(2-2)	Brooke Kane vs New Hampshire (11/22/2022)
FREE THROWS MADE	10		Cotie McMahon vs Ohio St. (N) (12/20/2022)
	7		Samara Spencer vs Arkansas (N) (12/21/2022)
	7		Mia Jacobs vs La Salle (12/17/2022)
	7		Lucy Ibeh at TCU (11/20/2022)
FREE THROW ATTEMPTS	11		Cotie McMahon vs Ohio St. (N) (12/20/2022)
	11		Mia Jacobs vs La Salle (12/17/2022)
FREE THROW PERCENTAGE (min 3 made)	1.000	(7-7)	Lucy Ibeh at TCU (11/20/2022)
	1.000	(5-5)	Tionna Carter vs Jacksonville (11/13/2022)
	1.000	(4-4)	Abby Beeman vs Marshall (12/14/2022)
	1.000	(4-4)	Camille Hobby at NC State (12/11/2022)
	1.000	(4-4)	Maddy Siegrist vs Villanova (N) (11/27/2022)
	1.000	(4-4)	Kara Dunn vs Georgia Tech (N) (11/25/2022)
	1.000	(4-4)	Loyal McQueen vs Alabama (11/16/2022)
	1.000	(4-4)	Dylan Horton vs Florida A&M (11/11/2022)
REBOUNDS	11		Shaylee Gonzales at Texas (12/02/2022)
	11		Seraphine Bastin vs Jacksonville (11/13/2022)
ASSISTS	10		Seraphine Bastin vs Jacksonville (11/13/2022)
	6		Abby Beeman vs Marshall (12/14/2022)
STEALS	4		Rylee Langerman vs Arkansas (N) (12/21/2022)
	4		Roshala Scott vs Marshall (12/14/2022)
	4		Sonya Morris at Texas (12/02/2022)
BLOCKED SHOTS	3		Taylor Mikesell vs Ohio St. (N) (12/20/2022)
	3		Saniya Rivers at NC State (12/11/2022)
	3		Jada Rice vs Alabama (11/16/2022)
TURNOVERS	7		Dylan Horton vs Florida A&M (11/11/2022)
	6		Mide Oriyomi vs Florida A&M (11/11/2022)
FOULS	5		Rikki Harris vs Ohio St. (N) (12/20/2022)
	5		Rebeka Mikulasikova vs Ohio St. (N) (12/20/2022)
	5		Claire Jacobs vs La Salle (12/17/2022)
	5		Nerea Hermosa vs Georgia Tech (N) (11/25/2022)
	5		JaMya Mingo-Young vs Alabama (11/16/2022)
	5		DeShari Graham vs Jacksonville (11/13/2022)
	5		Sophie Benharouga vs Morehead St. (11/07/2022)
	5		Tolisha Walker vs Morehead St. (11/07/2022)



2022-23 South Fla. Women's Basketball
Points-rebounds-assists
All games

Page 1/1
as of Dec 21, 2022

Opponent	Date	Score		0 MCGEE,CAIT	1 ALVAREZ,MA	2 WILLIAMS,P	3 PUISIS,SAM	5 TSINEKE,EL	10 AARNIO,JAN	12 ASENSIO,MA	14 JOHANSSON,	20 GONZALEZ,D	22 WILSON,AER	32 FANKAM MEN
Morehead St.	11/07/2022	87-40	W	DNP	DNP	DNP	20-6-3	15-0-1	8-2-4	4-0-3	9-6-1	5-5-0	0-2-7	12-10-1
Florida A&M	11/11/2022	90-50	W	DNP	DNP	5-3-2	20-1-0	14-4-7	3-0-0	0-2-7	2-2-0	6-0-1	3-1-4	26-7-0
Jacksonville	11/13/2022	70-59	W	DNP	DNP	1-6-1	14-9-4	7-2-4	7-0-0	0-5-1	2-2-0	4-2-0	3-5-3	25-10-3
Alabama	11/16/2022	67-59	W	DNP	DNP	2-0-0	26-6-0	22-1-4	0-0-0	0-3-1	0-2-1	3-1-0	2-8-6	8-12-1
at TCU	11/20/2022	66-59	W	DNP	DNP	5-1-0	8-3-2	21-2-3	0-0-0	0-1-0	0-3-1	4-3-0	7-0-7	10-5-0
New Hampshire	11/22/2022	75-57	W	DNP	DNP	DNP	11-4-1	DNP	4-1-3	3-1-3	2-4-0	7-5-0	7-2-3	15-12-2
vs Georgia Tech	11/25/2022	63-50	W	DNP	DNP	0-0-1	7-6-0	24-3-1	0-0-0	0-0-0	2-0-1	9-7-0	0-4-4	19-21-1
vs Michigan	11/26/2022	58-63	L	DNP	DNP	DNP	22-1-0	14-3-2	0-0-1	DNP	2-1-0	0-2-1	0-2-2	8-11-1
vs Villanova	11/27/2022	50-72	L	DNP	DNP	DNP	17-4-1	11-3-0	0-2-3	0-1-3	2-3-0	0-4-0	0-0-0	14-17-0
at Texas	12/02/2022	70-65	W	DNP	DNP	DNP	25-4-1	22-5-5	0-0-0	0-0-1	0-0-0	3-0-0	0-5-5	13-10-1
at NC State	12/11/2022	57-65	L	DNP	DNP	0-1-0	14-5-1	17-8-3	0-0-0	0-0-0	3-1-0	0-0-0	2-5-5	10-18-0
Marshall	12/14/2022	77-68	W	DNP	9-1-2	8-1-2	9-1-2	16-3-7	0-0-1	0-0-1	3-1-1	7-8-1	0-1-6	17-5-2
La Salle	12/17/2022	75-50	W	DNP	0-1-2	12-3-0	16-4-1	10-9-6	0-0-0	0-2-4	0-1-1	3-4-1	0-1-3	26-12-0
vs Ohio St.	12/20/2022	86-88	Lot	0-0-0	2-1-3	0-0-0	20-5-1	15-2-2	DNP	DNP	0-0-0	8-6-1	1-2-3	34-17-0
vs Arkansas	12/21/2022	66-65	Wot	0-1-0	6-2-0	0-0-0	5-5-2	23-2-3	0-0-0	0-3-2	2-3-1	3-1-1	3-3-5	16-12-0

Opponent	Date	Score		55 BRITO,CARL
Morehead St.	11/07/2022	87-40	W	14-6-0
Florida A&M	11/11/2022	90-50	W	11-6-4
Jacksonville	11/13/2022	70-59	W	7-7-1
Alabama	11/16/2022	67-59	W	4-10-1
at TCU	11/20/2022	66-59	W	11-10-1
New Hampshire	11/22/2022	75-57	W	26-10-3
vs Georgia Tech	11/25/2022	63-50	W	2-6-2
vs Michigan	11/26/2022	58-63	L	12-6-2
vs Villanova	11/27/2022	50-72	L	6-1-0
at Texas	12/02/2022	70-65	W	7-4-1
at NC State	12/11/2022	57-65	L	11-7-1
Marshall	12/14/2022	77-68	W	8-7-0
La Salle	12/17/2022	75-50	W	8-4-1
vs Ohio St.	12/20/2022	86-88	Lot	6-5-1
vs Arkansas	12/21/2022	66-65	Wot	8-3-1



2022-23 South Fla. Women's Basketball
Individual Game-by-Game
All games

Page 1/12
as of Dec 21, 2022

#0 MCGEE, Caitlin

Opponent	Date	GS	MIN	Total		3-Pointers		Free throws		Rebounds											
				FG-FGA	PCT	3FG-3FGA	PCT	FT-FTA	PCT	OFF	DEF	TOT	AVG	PF	A	TO	BLK	STL	PTS	AVG	
vs Ohio St.	12/20/2022		04:34	0-2	.000	0-0	.000	0-2	.000	0	0	0	0.0	1	0	0	0	0	0	0.0	
vs Arkansas	12/21/2022		01:19	0-0	.000	0-0	.000	0-0	.000	0	1	1	0.5	0	0	0	1	0	0	0.0	
Totals		0	05:53	0-2	.000	0-0	.000	0-2	.000	0	1	1	0.5	1	0	0	1	0	0	0.0	

Player Averages

Games Played	Minutes/game	Points/game	FG Pct	3FG Pct	FT Pct	Rebounds/game	Assists/game	Turnovers/game	Assist/Turnover ratio	Steals/game	Blocks/game
2	2.9	0.0	0.0	0.0	0.0	0.5	0.0	0.0	0.0	0.0	0.5



2022-23 South Fla. Women's Basketball
Individual Game-by-Game
All games

Page 2/12
as of Dec 21, 2022

#1 ALVAREZ, Maria

Opponent	Date	GS	MIN	Total		3-Pointers		Free throws		Rebounds											
				FG-FGA	PCT	3FG-3FGA	PCT	FT-FTA	PCT	OFF	DEF	TOT	AVG	PF	A	TO	BLK	STL	PTS	AVG	
Marshall	12/14/2022		09:55	3-5	.600	3-5	.600	0-0	.000	0	1	1	1.0	0	2	0	1	0	9	9.0	
La Salle	12/17/2022		14:52	0-5	.000	0-5	.000	0-0	.000	0	1	1	1.0	2	2	1	0	0	0	4.5	
vs Ohio St.	12/20/2022		26:25	0-0	.000	0-0	.000	2-2	1.000	0	1	1	1.0	3	3	2	1	0	2	3.7	
vs Arkansas	12/21/2022		15:15	1-4	.250	1-3	.333	3-3	1.000	1	1	2	1.3	1	0	2	0	0	6	4.3	
Totals		0	66:27	4-14	.286	4-13	.308	5-5	1.000	1	4	5	1.3	6	7	5	2	0	17	4.3	

Player Averages

Games Played	Minutes/game	Points/game	FG Pct	3FG Pct	FT Pct	Rebounds/game	Assists/game	Turnovers/game	Assist/Turnover ratio	Steals/game	Blocks/game
4	16.6	4.3	28.6	30.8	100.0	1.3	1.8	1.3	1.4	0.0	0.5



2022-23 South Fla. Women's Basketball
Individual Game-by-Game
All games

Page 3/12
as of Dec 21, 2022

#2 WILLIAMS, Priscilla

Opponent	Date	GS	MIN	Total		3-Pointers		Free throws		Rebounds											
				FG-FGA	PCT	3FG-3FGA	PCT	FT-FTA	PCT	OFF	DEF	TOT	AVG	PF	A	TO	BLK	STL	PTS	AVG	
Florida A&M	11/11/2022		15:38	2-6	.333	1-3	.333	0-0	.000	0	3	3	3.0	1	2	0	1	1	5	5.0	
Jacksonville	11/13/2022		10:39	0-3	.000	0-1	.000	1-2	.500	0	6	6	4.5	2	1	0	0	0	1	3.0	
Alabama	11/16/2022		02:32	1-2	.500	0-0	.000	0-0	.000	0	0	0	3.0	0	0	0	0	0	2	2.7	
at TCU	11/20/2022		05:60	1-4	.250	1-2	.500	2-2	1.000	0	1	1	2.5	2	0	0	0	0	5	3.3	
vs Georgia Tech	11/25/2022		06:00	0-1	.000	0-0	.000	0-0	.000	0	0	0	2.0	0	1	0	0	0	0	2.6	
at NC State	12/11/2022		03:07	0-3	.000	0-0	.000	0-0	.000	1	0	1	1.8	1	0	1	0	0	0	2.2	
Marshall	12/14/2022		13:31	2-5	.400	2-4	.500	2-4	.500	0	1	1	1.7	1	2	2	0	0	8	3.0	
La Salle	12/17/2022		12:47	4-6	.667	4-6	.667	0-0	.000	0	3	3	1.9	1	0	3	1	0	12	4.1	
vs Ohio St.	12/20/2022		03:45	0-2	.000	0-0	.000	0-0	.000	0	0	0	1.7	0	0	0	0	0	0	3.7	
vs Arkansas	12/21/2022		03:21	0-1	.000	0-0	.000	0-0	.000	0	0	0	1.5	0	0	1	0	0	0	3.3	
Totals		0	77:20	10-33	.303	8-16	.500	5-8	.625	1	14	15	1.5	8	6	7	2	1	33	3.3	

Player Averages

Games Played	Minutes/ game	Points/ game	FG Pct	3FG Pct	FT Pct	Rebounds/ game	Assists/ game	Turnovers/ game	Assist/Turnover ratio	Steals/ game	Blocks/ game
10	7.7	3.3	30.3	50.0	62.5	1.5	0.6	0.7	0.9	0.1	0.2



2022-23 South Fla. Women's Basketball
Individual Game-by-Game
All games

Page 4/12
as of Dec 21, 2022

#3 PUISIS, Sammie

Opponent	Date	GS	MIN	Total		3-Pointers		Free throws		Rebounds				PF	A	TO	BLK	STL	PTS	AVG
				FG-FGA	PCT	3FG-3FGA	PCT	FT-FTA	PCT	OFF	DEF	TOT	AVG							
Morehead St.	11/07/2022	*	23:27	7-13	.538	2-5	.400	4-4	1.000	0	6	6	6.0	3	3	2	0	0	20	20.0
Florida A&M	11/11/2022	*	29:34	7-14	.500	6-12	.500	0-0	.000	1	0	1	3.5	0	0	0	0	2	20	20.0
Jacksonville	11/13/2022	*	30:02	4-12	.333	4-10	.400	2-2	1.000	3	6	9	5.3	1	4	4	0	0	14	18.0
Alabama	11/16/2022	*	36:36	7-16	.438	5-11	.455	7-7	1.000	1	5	6	5.5	3	0	0	0	0	26	20.0
at TCU	11/20/2022	*	33:60	3-10	.300	2-6	.333	0-0	.000	0	3	3	5.0	1	2	1	0	0	8	17.6
New Hampshire	11/22/2022	*	35:40	3-13	.231	3-11	.273	2-2	1.000	1	3	4	4.8	1	1	3	0	0	11	16.5
vs Georgia Tech	11/25/2022	*	32:00	1-8	.125	1-3	.333	4-4	1.000	2	4	6	5.0	2	0	3	0	0	7	15.1
vs Michigan	11/26/2022	*	37:24	8-17	.471	3-9	.333	3-3	1.000	1	0	1	4.5	1	0	1	0	1	22	16.0
vs Villanova	11/27/2022	*	33:50	6-13	.462	1-6	.167	4-4	1.000	2	2	4	4.4	0	1	2	0	1	17	16.1
at Texas	12/02/2022	*	40:00	10-19	.526	5-11	.455	0-0	.000	3	1	4	4.4	1	1	8	1	1	25	17.0
at NC State	12/11/2022	*	38:48	5-14	.357	2-6	.333	2-2	1.000	2	3	5	4.5	1	1	5	0	1	14	16.7
Marshall	12/14/2022	*	32:47	4-7	.571	1-2	.500	0-0	.000	0	1	1	4.2	0	2	0	0	0	9	16.1
La Salle	12/17/2022		28:52	5-9	.556	5-8	.625	1-2	.500	2	2	4	4.2	2	1	1	0	1	16	16.1
vs Ohio St.	12/20/2022	*	43:57	6-15	.400	5-13	.385	3-4	.750	0	5	5	4.2	2	1	3	0	0	20	16.4
vs Arkansas	12/21/2022	*	44:02	2-11	.182	1-7	.143	0-0	.000	2	3	5	4.3	0	2	3	0	0	5	15.6
Totals			14 520:58	78-191	.408	46-120	.383	32-34	.941	20	44	64	4.3	18	19	36	1	7	234	15.6

Player Averages

Games Played	Minutes/game	Points/game	FG Pct	3FG Pct	FT Pct	Rebounds/game	Assists/game	Turnovers/game	Assist/Turnover ratio	Steals/game	Blocks/game
15	34.7	15.6	40.8	38.3	94.1	4.3	1.3	2.4	0.5	0.5	0.1



2022-23 South Fla. Women's Basketball
Individual Game-by-Game
All games

Page 5/12
as of Dec 21, 2022

#5 TSINEKE, Elena

Opponent	Date	GS	MIN	Total		3-Pointers		Free throws		Rebounds											
				FG-FGA	PCT	3FG-3FGA	PCT	FT-FTA	PCT	OFF	DEF	TOT	AVG	PF	A	TO	BLK	STL	PTS	AVG	
Morehead St.	11/07/2022	*	25:17	5-10	.500	2-2	1.000	3-4	.750	0	0	0	0.0	0	1	1	0	0	15	15.0	
Florida A&M	11/11/2022	*	28:12	6-12	.500	1-4	.250	1-2	.500	3	1	4	2.0	0	7	4	0	1	14	14.5	
Jacksonville	11/13/2022	*	28:32	3-11	.273	1-2	.500	0-0	.000	0	2	2	2.0	1	4	0	1	0	7	12.0	
Alabama	11/16/2022	*	37:28	9-17	.529	1-4	.250	3-4	.750	0	1	1	1.8	3	4	4	0	2	22	14.5	
at TCU	11/20/2022	*	35:27	6-16	.375	2-6	.333	7-8	.875	1	1	2	1.8	1	3	3	1	0	21	15.8	
vs Georgia Tech	11/25/2022	*	31:08	7-17	.412	4-6	.667	6-7	.857	1	2	3	2.0	2	1	2	0	1	24	17.2	
vs Michigan	11/26/2022	*	37:18	6-15	.400	0-4	.000	2-2	1.000	1	2	3	2.1	2	2	5	0	1	14	16.7	
vs Villanova	11/27/2022	*	35:32	5-15	.333	0-1	.000	1-2	.500	2	1	3	2.3	1	0	4	1	1	11	16.0	
at Texas	12/02/2022	*	38:34	9-17	.529	2-3	.667	2-2	1.000	0	5	5	2.6	3	5	5	1	4	22	16.7	
at NC State	12/11/2022	*	38:05	7-19	.368	2-4	.500	1-2	.500	4	4	8	3.1	4	3	3	3	0	17	16.7	
Marshall	12/14/2022	*	29:30	6-10	.600	2-2	1.000	2-4	.500	1	2	3	3.1	3	7	0	0	0	16	16.6	
La Salle	12/17/2022	*	26:03	4-11	.364	2-4	.500	0-0	.000	6	3	9	3.6	1	6	4	0	1	10	16.1	
vs Ohio St.	12/20/2022	*	43:21	6-15	.400	0-3	.000	3-4	.750	1	1	2	3.5	1	2	9	0	1	15	16.0	
vs Arkansas	12/21/2022	*	40:28	9-17	.529	3-6	.500	2-2	1.000	2	0	2	3.4	4	3	7	1	3	23	16.5	
Totals			14	474:55	88-202	.436	22-51	.431	33-43	.767	22	25	47	3.4	26	48	51	8	15	231	16.5

Player Averages

Games Played	Minutes/game	Points/game	FG Pct	3FG Pct	FT Pct	Rebounds/game	Assists/game	Turnovers/game	Assist/Turnover ratio	Steals/game	Blocks/game
14	33.9	16.5	43.6	43.1	76.7	3.4	3.4	3.6	0.9	1.1	0.6



2022-23 South Fla. Women's Basketball
Individual Game-by-Game
All games

Page 6/12
as of Dec 21, 2022

#10 AARNIO, Janette

Opponent	Date	GS	MIN	Total		3-Pointers		Free throws		Rebounds				PF	A	TO	BLK	STL	PTS	AVG
				FG-FGA	PCT	3FG-3FGA	PCT	FT-FTA	PCT	OFF	DEF	TOT	AVG							
Morehead St.	11/07/2022		23:38	2-5	.400	0-1	.000	4-4	1.000	1	1	2	2.0	1	4	1	1	2	8	8.0
Florida A&M	11/11/2022		04:11	1-1	1.000	1-1	1.000	0-0	.000	0	0	0	1.0	0	0	0	0	1	3	5.5
Jacksonville	11/13/2022		10:47	2-4	.500	0-0	.000	3-4	.750	0	0	0	0.7	1	0	0	0	0	7	6.0
Alabama	11/16/2022		03:24	0-1	.000	0-1	.000	0-0	.000	0	0	0	0.5	0	0	0	0	0	0	4.5
at TCU	11/20/2022		07:15	0-0	.000	0-0	.000	0-0	.000	0	0	0	0.4	1	0	0	0	0	0	3.6
New Hampshire	11/22/2022	*	19:06	2-3	.667	0-0	.000	0-0	.000	0	1	1	0.5	1	3	4	0	0	4	3.7
vs Georgia Tech	11/25/2022		06:39	0-0	.000	0-0	.000	0-0	.000	0	0	0	0.4	0	0	0	0	0	0	3.1
vs Michigan	11/26/2022		06:50	0-0	.000	0-0	.000	0-0	.000	0	0	0	0.4	0	1	0	0	0	0	2.8
vs Villanova	11/27/2022		15:11	0-1	.000	0-0	.000	0-0	.000	0	2	2	0.6	1	3	1	0	0	0	2.4
at Texas	12/02/2022		01:26	0-0	.000	0-0	.000	0-0	.000	0	0	0	0.5	0	0	0	0	0	0	2.2
at NC State	12/11/2022		01:01	0-0	.000	0-0	.000	0-0	.000	0	0	0	0.5	1	0	1	0	0	0	2.0
Marshall	12/14/2022		06:33	0-2	.000	0-1	.000	0-0	.000	0	0	0	0.4	0	1	1	0	0	0	1.8
La Salle	12/17/2022		04:36	0-0	.000	0-0	.000	0-0	.000	0	0	0	0.4	1	0	1	0	0	0	1.7
vs Arkansas	12/21/2022		00:33	0-0	.000	0-0	.000	0-0	.000	0	0	0	0.4	0	0	0	0	0	0	1.6
Totals		1	111:11	7-17	.412	1-4	.250	7-8	.875	1	4	5	0.4	7	12	9	1	3	22	1.6

Player Averages

Games Played	Minutes/game	Points/game	FG Pct	3FG Pct	FT Pct	Rebounds/game	Assists/game	Turnovers/game	Assist/Turnover ratio	Steals/game	Blocks/game
14	7.9	1.6	41.2	25.0	87.5	0.4	0.9	0.6	1.3	0.2	0.1



2022-23 South Fla. Women's Basketball
Individual Game-by-Game
All games

Page 7/12
as of Dec 21, 2022

#12 ASENSIO, Marina

Opponent	Date	GS	MIN	Total		3-Pointers		Free throws		Rebounds				PF	A	TO	BLK	STL	PTS	AVG
				FG-FGA	PCT	3FG-3FGA	PCT	FT-FTA	PCT	OFF	DEF	TOT	AVG							
Morehead St.	11/07/2022		20:13	1-3	.333	0-2	.000	2-2	1.000	0	0	0	0.0	3	3	1	0	0	4	4.0
Florida A&M	11/11/2022		16:13	0-3	.000	0-3	.000	0-0	.000	1	1	2	1.0	1	7	3	0	0	0	2.0
Jacksonville	11/13/2022		10:53	0-3	.000	0-0	.000	0-0	.000	1	4	5	2.3	1	1	1	0	0	0	1.3
Alabama	11/16/2022		10:58	0-2	.000	0-2	.000	0-0	.000	1	2	3	2.5	1	1	0	0	0	0	1.0
at TCU	11/20/2022		06:34	0-1	.000	0-0	.000	0-0	.000	0	1	1	2.2	0	0	0	0	0	0	0.8
New Hampshire	11/22/2022		19:55	1-5	.200	1-4	.250	0-0	.000	0	1	1	2.0	0	3	1	0	2	3	1.2
vs Georgia Tech	11/25/2022		05:07	0-0	.000	0-0	.000	0-0	.000	0	0	0	1.7	2	0	1	0	1	0	1.0
vs Villanova	11/27/2022		24:21	0-1	.000	0-0	.000	0-0	.000	0	1	1	1.6	1	3	0	0	2	0	0.9
at Texas	12/02/2022		04:17	0-0	.000	0-0	.000	0-0	.000	0	0	0	1.4	1	1	0	0	1	0	0.8
at NC State	12/11/2022		03:01	0-0	.000	0-0	.000	0-0	.000	0	0	0	1.3	1	0	1	0	0	0	0.7
Marshall	12/14/2022		06:10	0-1	.000	0-1	.000	0-0	.000	0	0	0	1.2	1	1	1	0	1	0	0.6
La Salle	12/17/2022		08:11	0-0	.000	0-0	.000	0-0	.000	0	2	2	1.3	1	4	2	0	0	0	0.6
vs Arkansas	12/21/2022		09:08	0-0	.000	0-0	.000	0-0	.000	0	3	3	1.4	0	2	0	0	0	0	0.5
Totals		0	145:01	2-19	.105	1-12	.083	2-2	1.000	3	15	18	1.4	13	26	11	0	7	7	0.5

Player Averages

Games Played	Minutes/game	Points/game	FG Pct	3FG Pct	FT Pct	Rebounds/game	Assists/game	Turnovers/game	Assist/Turnover ratio	Steals/game	Blocks/game
13	11.2	0.5	10.5	8.3	100.0	1.4	2.0	0.8	2.4	0.5	0.0



2022-23 South Fla. Women's Basketball
Individual Game-by-Game
All games

Page 8/12
as of Dec 21, 2022

#14 JOHANSSON, Emma

Opponent	Date	GS	MIN	Total		3-Pointers		Free throws		Rebounds				PF	A	TO	BLK	STL	PTS	AVG
				FG-FGA	PCT	3FG-3FGA	PCT	FT-FTA	PCT	OFF	DEF	TOT	AVG							
Morehead St.	11/07/2022		18:34	3-3	1.000	1-1	1.000	2-2	1.000	2	4	6	6.0	4	1	2	1	1	9	9.0
Florida A&M	11/11/2022		13:17	1-2	.500	0-0	.000	0-0	.000	0	2	2	4.0	3	0	1	2	0	2	5.5
Jacksonville	11/13/2022		11:53	0-1	.000	0-0	.000	2-2	1.000	0	2	2	3.3	3	0	1	2	0	2	4.3
Alabama	11/16/2022		03:26	0-0	.000	0-0	.000	0-0	.000	1	1	2	3.0	0	1	0	0	0	0	3.3
at TCU	11/20/2022		15:20	0-1	.000	0-0	.000	0-0	.000	1	2	3	3.0	3	1	1	0	0	0	2.6
New Hampshire	11/22/2022		12:17	1-2	.500	0-1	.000	0-0	.000	1	3	4	3.2	4	0	1	0	0	2	2.5
vs Georgia Tech	11/25/2022		06:35	1-1	1.000	0-0	.000	0-0	.000	0	0	0	2.7	1	1	0	0	0	2	2.4
vs Michigan	11/26/2022		04:48	1-2	.500	0-0	.000	0-0	.000	1	0	1	2.5	2	0	0	0	0	2	2.4
vs Villanova	11/27/2022		10:21	0-0	.000	0-0	.000	2-6	.333	0	3	3	2.6	1	0	1	0	0	2	2.3
at Texas	12/02/2022		00:45	0-0	.000	0-0	.000	0-0	.000	0	0	0	2.3	0	0	0	0	0	0	2.1
at NC State	12/11/2022		04:05	1-1	1.000	1-1	1.000	0-0	.000	0	1	1	2.2	0	0	0	0	0	3	2.2
Marshall	12/14/2022		09:21	1-1	1.000	1-1	1.000	0-0	.000	0	1	1	2.1	2	1	1	0	1	3	2.3
La Salle	12/17/2022		09:04	0-2	.000	0-2	.000	0-0	.000	0	1	1	2.0	0	1	0	0	0	0	2.1
vs Ohio St.	12/20/2022		02:28	0-0	.000	0-0	.000	0-0	.000	0	0	0	1.9	1	0	0	0	0	0	1.9
vs Arkansas	12/21/2022		13:45	1-2	.500	0-1	.000	0-0	.000	0	3	3	1.9	3	1	1	1	1	2	1.9
Totals		0	135:58	10-18	.556	3-7	.429	6-10	.600	6	23	29	1.9	27	7	9	6	3	29	1.9

Player Averages

Games Played	Minutes/game	Points/game	FG Pct	3FG Pct	FT Pct	Rebounds/game	Assists/game	Turnovers/game	Assist/Turnover ratio	Steals/game	Blocks/game
15	9.1	1.9	55.6	42.9	60.0	1.9	0.5	0.6	0.8	0.2	0.4



2022-23 South Fla. Women's Basketball
Individual Game-by-Game
All games

Page 9/12
as of Dec 21, 2022

#20 GONZALEZ, Daniela

Opponent	Date	GS	MIN	Total		3-Pointers		Free throws		Rebounds				PF	A	TO	BLK	STL	PTS	AVG
				FG-FGA	PCT	3FG-3FGA	PCT	FT-FTA	PCT	OFF	DEF	TOT	AVG							
Morehead St.	11/07/2022		15:23	2-3	.667	0-0	.000	1-2	.500	2	3	5	5.0	0	0	0	0	0	5	5.0
Florida A&M	11/11/2022		14:04	3-4	.750	0-0	.000	0-0	.000	0	0	0	2.5	1	1	1	0	1	6	5.5
Jacksonville	11/13/2022		17:13	1-3	.333	1-1	1.000	1-2	.500	1	1	2	2.3	1	0	0	0	0	4	5.0
Alabama	11/16/2022		08:10	1-2	.500	1-1	1.000	0-0	.000	0	1	1	2.0	1	0	0	0	0	3	4.5
at TCU	11/20/2022		11:01	2-4	.500	0-1	.000	0-0	.000	0	3	3	2.2	0	0	0	0	0	4	4.4
New Hampshire	11/22/2022		22:33	2-5	.400	1-2	.500	2-2	1.000	4	1	5	2.7	2	0	1	0	0	7	4.8
vs Georgia Tech	11/25/2022		17:43	3-7	.429	0-1	.000	3-4	.750	5	2	7	3.3	3	0	1	1	0	9	5.4
vs Michigan	11/26/2022		06:05	0-0	.000	0-0	.000	0-0	.000	0	2	2	3.1	1	1	2	0	0	0	4.8
vs Villanova	11/27/2022		15:57	0-2	.000	0-0	.000	0-0	.000	3	1	4	3.2	3	0	1	1	0	0	4.2
at Texas	12/02/2022		07:23	1-3	.333	1-2	.500	0-0	.000	0	0	0	2.9	2	0	0	0	0	3	4.1
at NC State	12/11/2022		06:33	0-1	.000	0-1	.000	0-0	.000	0	0	0	2.6	0	0	0	0	1	0	3.7
Marshall	12/14/2022		16:04	2-3	.667	1-2	.500	2-2	1.000	3	5	8	3.1	2	1	2	0	0	7	4.0
La Salle	12/17/2022	*	20:10	1-5	.200	0-2	.000	1-3	.333	0	4	4	3.2	1	1	0	1	2	3	3.9
vs Ohio St.	12/20/2022		24:53	2-4	.500	0-0	.000	4-6	.667	3	3	6	3.4	3	1	1	0	1	8	4.2
vs Arkansas	12/21/2022		29:28	1-6	.167	1-2	.500	0-0	.000	1	0	1	3.2	4	1	0	0	0	3	4.1
Totals		1	232:40	21-52	.404	6-15	.400	14-21	.667	22	26	48	3.2	24	6	9	3	5	62	4.1

Player Averages

Games Played	Minutes/game	Points/game	FG Pct	3FG Pct	FT Pct	Rebounds/game	Assists/game	Turnovers/game	Assist/Turnover ratio	Steals/game	Blocks/game
15	15.5	4.1	40.4	40.0	66.7	3.2	0.4	0.6	0.7	0.3	0.2



2022-23 South Fla. Women's Basketball
Individual Game-by-Game
All games

Page 10/12
as of Dec 21, 2022

#22 WILSON, Aerial

Opponent	Date	GS	MIN	Total		3-Pointers		Free throws		Rebounds				PF	A	TO	BLK	STL	PTS	AVG
				FG-FGA	PCT	3FG-3FGA	PCT	FT-FTA	PCT	OFF	DEF	TOT	AVG							
Morehead St.	11/07/2022	*	19:47	0-1	.000	0-1	.000	0-0	.000	0	2	2	2.0	0	7	2	0	0	0	0.0
Florida A&M	11/11/2022	*	23:47	1-4	.250	1-3	.333	0-0	.000	0	1	1	1.5	0	4	2	0	1	3	1.5
Jacksonville	11/13/2022	*	29:07	0-1	.000	0-0	.000	3-6	.500	0	5	5	2.7	1	3	2	0	0	3	2.0
Alabama	11/16/2022	*	29:02	1-6	.167	0-2	.000	0-0	.000	2	6	8	4.0	2	6	1	2	2	2	2.0
at TCU	11/20/2022	*	30:45	3-5	.600	1-2	.500	0-0	.000	0	0	0	3.2	3	7	1	0	1	7	3.0
New Hampshire	11/22/2022	*	24:52	3-4	.750	0-1	.000	1-2	.500	0	2	2	3.0	0	3	1	1	2	7	3.7
vs Georgia Tech	11/25/2022	*	34:53	0-5	.000	0-1	.000	0-0	.000	1	3	4	3.1	3	4	2	0	1	0	3.1
vs Michigan	11/26/2022	*	38:28	0-2	.000	0-1	.000	0-0	.000	0	2	2	3.0	2	2	3	0	1	0	2.8
vs Villanova	11/27/2022	*	07:47	0-0	.000	0-0	.000	0-0	.000	0	0	0	2.7	0	0	1	0	0	0	2.4
at Texas	12/02/2022	*	35:43	0-0	.000	0-0	.000	0-0	.000	0	5	5	2.9	2	5	5	0	1	0	2.2
at NC State	12/11/2022	*	35:58	1-3	.333	0-1	.000	0-0	.000	1	4	5	3.1	2	5	3	0	2	2	2.2
Marshall	12/14/2022	*	21:34	0-5	.000	0-2	.000	0-0	.000	0	1	1	2.9	0	6	0	0	0	0	2.0
La Salle	12/17/2022	*	19:31	0-2	.000	0-2	.000	0-0	.000	0	1	1	2.8	1	3	2	2	0	0	1.8
vs Ohio St.	12/20/2022	*	18:35	0-0	.000	0-0	.000	1-4	.250	0	2	2	2.7	5	3	2	0	0	1	1.8
vs Arkansas	12/21/2022	*	22:13	1-1	1.000	1-1	1.000	0-2	.000	0	3	3	2.7	5	5	2	1	0	3	1.9
Totals		15	392:02	10-39	.256	3-17	.176	5-14	.357	4	37	41	2.7	26	63	29	6	11	28	1.9

Player Averages

Games Played	Minutes/game	Points/game	FG Pct	3FG Pct	FT Pct	Rebounds/game	Assists/game	Turnovers/game	Assist/Turnover ratio	Steals/game	Blocks/game
15	26.1	1.9	25.6	17.6	35.7	2.7	4.2	1.9	2.2	0.7	0.4



2022-23 South Fla. Women's Basketball
Individual Game-by-Game
All games

Page 11/12
as of Dec 21, 2022

#32 FANKAM MENDJIADU, Dulcy

Opponent	Date	GS	MIN	Total		3-Pointers		Free throws		Rebounds				PF	A	TO	BLK	STL	PTS	AVG
				FG-FGA	PCT	3FG-3FGA	PCT	FT-FTA	PCT	OFF	DEF	TOT	AVG							
Morehead St.	11/07/2022	*	24:29	5-7	.714	0-0	.000	2-5	.400	2	8	10	10.0	3	1	1	1	1	12	12.0
Florida A&M	11/11/2022	*	29:09	9-12	.750	0-0	.000	8-10	.800	5	2	7	8.5	1	0	1	1	2	26	19.0
Jacksonville	11/13/2022	*	28:07	11-15	.733	0-0	.000	3-4	.750	5	5	10	9.0	3	3	4	1	1	25	21.0
Alabama	11/16/2022	*	36:34	3-5	.600	0-0	.000	2-2	1.000	3	9	12	9.8	4	1	3	5	0	8	17.8
at TCU	11/20/2022	*	20:41	5-5	1.000	0-0	.000	0-1	.000	2	3	5	8.8	5	0	4	0	1	10	16.2
New Hampshire	11/22/2022	*	27:43	7-10	.700	0-0	.000	1-1	1.000	8	4	12	9.3	3	2	4	0	1	15	16.0
vs Georgia Tech	11/25/2022	*	33:59	6-13	.462	0-0	.000	7-8	.875	8	13	21	11.0	4	1	5	1	0	19	16.4
vs Michigan	11/26/2022	*	35:12	4-6	.667	0-0	.000	0-0	.000	2	9	11	11.0	5	1	0	1	1	8	15.4
vs Villanova	11/27/2022	*	31:50	6-16	.375	0-0	.000	2-6	.333	6	11	17	11.7	4	0	4	1	1	14	15.2
at Texas	12/02/2022	*	39:15	5-11	.455	0-0	.000	3-5	.600	2	8	10	11.5	4	1	3	2	1	13	15.0
at NC State	12/11/2022	*	35:55	5-16	.313	0-0	.000	0-0	.000	6	12	18	12.1	3	0	1	2	1	10	14.5
Marshall	12/14/2022	*	30:39	7-9	.778	0-0	.000	3-5	.600	0	5	5	11.5	1	2	0	1	1	17	14.8
La Salle	12/17/2022	*	32:16	9-15	.600	0-0	.000	8-10	.800	6	6	12	11.5	2	0	0	0	2	26	15.6
vs Ohio St.	12/20/2022	*	39:56	11-15	.733	0-0	.000	12-15	.800	7	10	17	11.9	5	0	1	1	0	34	16.9
vs Arkansas	12/21/2022	*	29:56	8-11	.727	0-0	.000	0-0	.000	2	10	12	11.9	4	0	2	0	0	16	16.9
Totals		15	475:41	101-166	.608	0-0	.000	51-72	.708	64	115	179	11.9	51	12	33	17	13	253	16.9

Player Averages

Games Played	Minutes/game	Points/game	FG Pct	3FG Pct	FT Pct	Rebounds/game	Assists/game	Turnovers/game	Assist/Turnover ratio	Steals/game	Blocks/game
15	31.7	16.9	60.8	0.0	70.8	11.9	0.8	2.2	0.4	0.9	1.1



2022-23 South Fla. Women's Basketball
Individual Game-by-Game
All games

Page 12/12
as of Dec 21, 2022

#55 BRITO, Carla

Opponent	Date	GS	MIN	Total		3-Pointers		Free throws		Rebounds				PF	A	TO	BLK	STL	PTS	AVG
				FG-FGA	PCT	3FG-3FGA	PCT	FT-FTA	PCT	OFF	DEF	TOT	AVG							
Morehead St.	11/07/2022	*	29:12	6-8	.750	1-1	1.000	1-2	.500	2	4	6	6.0	0	0	4	0	2	14	14.0
Florida A&M	11/11/2022	*	25:55	5-6	.833	1-2	.500	0-0	.000	1	5	6	6.0	2	4	1	0	2	11	12.5
Jacksonville	11/13/2022	*	22:47	3-6	.500	0-1	.000	1-4	.250	2	5	7	6.3	0	1	3	1	0	7	10.7
Alabama	11/16/2022	*	31:50	0-7	.000	0-2	.000	4-6	.667	6	4	10	7.3	1	1	4	0	2	4	9.0
at TCU	11/20/2022	*	32:58	5-9	.556	0-0	.000	1-1	1.000	3	7	10	7.8	3	1	2	1	0	11	9.4
New Hampshire	11/22/2022	*	37:54	10-16	.625	0-2	.000	6-6	1.000	2	8	10	8.2	2	3	5	0	3	26	12.2
vs Georgia Tech	11/25/2022	*	25:56	1-7	.143	0-0	.000	0-0	.000	2	4	6	7.9	1	2	1	0	1	2	10.7
vs Michigan	11/26/2022	*	33:55	4-12	.333	1-4	.250	3-4	.750	1	5	6	7.6	3	2	1	1	1	12	10.9
vs Villanova	11/27/2022	*	25:11	2-8	.250	0-2	.000	2-2	1.000	1	0	1	6.9	1	0	0	0	1	6	10.3
at Texas	12/02/2022	*	32:37	3-3	1.000	1-1	1.000	0-0	.000	1	3	4	6.6	1	1	3	0	1	7	10.0
at NC State	12/11/2022	*	33:27	5-13	.385	1-5	.200	0-0	.000	1	6	7	6.6	3	1	1	0	0	11	10.1
Marshall	12/14/2022	*	23:56	4-6	.667	0-0	.000	0-0	.000	1	6	7	6.7	1	0	4	0	1	8	9.9
La Salle	12/17/2022	*	23:38	3-7	.429	0-0	.000	2-2	1.000	1	3	4	6.5	3	1	3	0	2	8	9.8
vs Ohio St.	12/20/2022	*	17:06	3-6	.500	0-2	.000	0-0	.000	2	3	5	6.4	4	1	3	0	2	6	9.5
vs Arkansas	12/21/2022	*	15:32	2-5	.400	1-1	1.000	3-4	.750	0	3	3	6.1	0	1	1	1	0	8	9.4
Totals		15	411:54	56-119	.471	6-23	.261	23-31	.742	26	66	92	6.1	25	19	36	4	18	141	9.4

Player Averages

Games Played	Minutes/game	Points/game	FG Pct	3FG Pct	FT Pct	Rebounds/game	Assists/game	Turnovers/game	Assist/Turnover ratio	Steals/game	Blocks/game
15	27.5	9.4	47.1	26.1	74.2	6.1	1.3	2.4	0.5	1.2	0.3



South Fla. Women's Basketball
Individual Career Summaries
All games

Page 1/7
as of Dec 21, 2022

AARNIO, Janette

				Field Goals		3-Point		F-Throws		Rebounds									Scoring	
SEASON	TEAM	GP-GS	MIN/AVG	FG-FGA	FG%	3FG-3FGA	3FG%	FT-FTA	FT%	OFF	DEF	TOT	AVG	PF-FO	A	TO	BLK	STL	PTS	AVG
2022-23	USF	14-1	111/7.9	7-17	.412	1-4	.250	7-8	.875	1	4	5	0.4	7-0	12	9	1	3	22	1.6
TOTAL		14-1	111/7.9	7-17	.412	1-4	.250	7-8	.875	1	4	5	0.4	7-0	12	9	1	3	22	1.6

Single Game Highs

Statistic	Value	
Points	8	vs Morehead St. 11/07/22
Rebounds	2	vs Morehead St. 11/07/22, vs Villanova 11/27/22
Assists	4	vs Morehead St. 11/07/22
Steals	2	vs Morehead St. 11/07/22
Blocks	1	vs Morehead St. 11/07/22
FG Made	2	vs Morehead St. 11/07/22, vs Jacksonville 11/13/22, vs New Hampshire 11/22/22
FG Attempts	5	vs Morehead St. 11/07/22
3FG Made	1	vs Florida A&M 11/11/22
3FG Attempts	1	4 times
FT Made	4	vs Morehead St. 11/07/22
FT Attempts	4	vs Morehead St. 11/07/22, vs Jacksonville 11/13/22

ALVAREZ, Maria

				Field Goals		3-Point		F-Throws		Rebounds									Scoring	
SEASON	TEAM	GP-GS	MIN/AVG	FG-FGA	FG%	3FG-3FGA	3FG%	FT-FTA	FT%	OFF	DEF	TOT	AVG	PF-FO	A	TO	BLK	STL	PTS	AVG
2019-20	USF	15-8	410/27.3	44-131	.336	34-108	.315	10-20	.500	7	37	44	2.9	26-1	49	25	0	15	132	8.8
2020-21	USF	21-1	344/16.4	48-124	.387	41-102	.402	17-23	.739	8	30	38	1.8	23-1	17	23	0	12	154	7.3
2021-22	USF	27-2	461/17.1	47-151	.311	36-116	.310	20-29	.690	5	43	48	1.8	32-0	38	26	3	7	150	5.6
2022-23	USF	4-0	66/16.6	4-14	.286	4-13	.308	5-5	1.000	1	4	5	1.3	6-0	7	5	2	0	17	4.3
TOTAL		67-11	1281/19.1	143-420	.340	115-339	.339	52-77	.675	21	114	135	2.0	87-2	111	79	5	34	453	6.8

Single Game Highs

Statistic	Value	
Points	23	vs Houston 01/09/21
Rebounds	6	vs Mississippi St. 12/19/19, at UNLV 12/21/19
Assists	7	at Cincinnati 01/05/22
Steals	3	at Tulane 01/13/21
Blocks	1	5 times
FG Made	7	vs VCU 11/15/19, vs Houston 01/09/21
FG Attempts	14	vs Notre Dame 11/30/19
3FG Made	6	vs Alabama St. 12/06/19, vs Houston 01/09/21
3FG Attempts	13	vs Notre Dame 11/30/19
FT Made	4	vs Baylor 12/01/20, vs East Carolina 01/02/21, vs Cincinnati 02/16/22
FT Attempts	6	vs Cincinnati 02/16/22



South Fla. Women's Basketball
Individual Career Summaries
All games

Page 2/7
as of Dec 21, 2022

ASENSIO, Marina

				Field Goals		3-Point		F-Throws		Rebounds									Scoring	
SEASON	TEAM	GP-GS	MIN/AVG	FG-FGA	FG%	3FG-3FGA	3FG%	FT-FTA	FT%	OFF	DEF	TOT	AVG	PF-FO	A	TO	BLK	STL	PTS	AVG
2022-23	USF	13-0	145/11.2	2-19	.105	1-12	.083	2-2	1.000	3	15	18	1.4	13-0	26	11	0	7	7	0.5
TOTAL		13-0	145/11.2	2-19	.105	1-12	.083	2-2	1.000	3	15	18	1.4	13-0	26	11	0	7	7	0.5

Single Game Highs

Statistic	Value	
Points	4	vs Morehead St. 11/07/22
Rebounds	5	vs Jacksonville 11/13/22
Assists	7	vs Florida A&M 11/11/22
Steals	2	vs New Hampshire 11/22/22, vs Villanova 11/27/22
FG Made	1	vs Morehead St. 11/07/22, vs New Hampshire 11/22/22
FG Attempts	5	vs New Hampshire 11/22/22
3FG Made	1	vs New Hampshire 11/22/22
3FG Attempts	4	vs New Hampshire 11/22/22
FT Made	2	vs Morehead St. 11/07/22
FT Attempts	2	vs Morehead St. 11/07/22

BRITO, Carla

				Field Goals		3-Point		F-Throws		Rebounds									Scoring	
SEASON	TEAM	GP-GS	MIN/AVG	FG-FGA	FG%	3FG-3FGA	3FG%	FT-FTA	FT%	OFF	DEF	TOT	AVG	PF-FO	A	TO	BLK	STL	PTS	AVG
2022-23	USF	15-15	412/27.5	56-119	.471	6-23	.261	23-31	.742	26	66	92	6.1	25-0	19	36	4	18	141	9.4
TOTAL		15-15	412/27.5	56-119	.471	6-23	.261	23-31	.742	26	66	92	6.1	25-0	19	36	4	18	141	9.4

Single Game Highs

Statistic	Value	
Points	26	vs New Hampshire 11/22/22
Rebounds	10	vs Alabama 11/16/22, at TCU 11/20/22, vs New Hampshire 11/22/22
Assists	4	vs Florida A&M 11/11/22
Steals	3	vs New Hampshire 11/22/22
Blocks	1	4 times
FG Made	10	vs New Hampshire 11/22/22
FG Attempts	16	vs New Hampshire 11/22/22
3FG Made	1	6 times
3FG Attempts	5	at NC State 12/11/22
FT Made	6	vs New Hampshire 11/22/22
FT Attempts	6	vs Alabama 11/16/22, vs New Hampshire 11/22/22



**South Fla. Women's Basketball
Individual Career Summaries
All games**

Page 3/7
as of Dec 21, 2022

FANKAM MENDJIADU, Dulcy

				Field Goals		3-Point		F-Throws		Rebounds										Scoring	
SEASON	TEAM	GP-GS	MIN/AVG	FG-FGA	FG%	3FG-3FGA	3FG%	FT-FTA	FT%	OFF	DEF	TOT	AVG	PF-FO	A	TO	BLK	STL	PTS	AVG	
2019-20	Mem	31-31	872/28.1	152-312	.487	0-1	.000	73-111	.658	99	167	266	8.6	69-3	16	82	27	36	377	12.2	
2020-21	Mem	19-18	580/30.5	107-225	.476	0-1	.000	54-86	.628	74	128	202	10.6	40-2	22	56	30	24	268	14.1	
2021-22	USF	33-21	783/23.7	135-288	.469	0-1	.000	71-107	.664	93	142	235	7.1	81-0	13	59	26	29	341	10.3	
2022-23	USF	15-15	476/31.7	101-166	.608	0-0	.000	51-72	.708	64	115	179	11.9	51-3	12	33	17	13	253	16.9	
TOTAL FOR USF		48-36	1258/26.2	236-454	.520	0-1	.000	122-179	.682	157	257	414	8.6	132-3	25	92	43	42	594	12.4	
TOTAL		98-85	2710/27.7	495-991	.499	0-3	.000	249-376	.662	330	552	882	9.0	241-8	63	230	100	102	1239	12.6	

Single Game Highs

Statistic	Value	
Points	34	vs Ohio St. 12/20/22
Rebounds	21	vs Georgia Tech 11/25/22
Assists	3	vs Jacksonville 11/13/22
Steals	6	vs Tulane 02/23/21
Blocks	5	vs Alabama 11/16/22
FG Made	11	vs Jacksonville 11/13/22, vs Ohio St. 12/20/22
FG Attempts	17	at Saint Louis 12/04/20
3FG Attempts	1	vs UAB 12/08/19, at Houston 02/13/21, vs Temple 01/22/22
FT Made	12	vs Ohio St. 12/20/22
FT Attempts	15	vs Ohio St. 12/20/22

GONZALEZ, Daniela

				Field Goals		3-Point		F-Throws		Rebounds									Scoring	
SEASON	TEAM	GP-GS	MIN/AVG	FG-FGA	FG%	3FG-3FGA	3FG%	FT-FTA	FT%	OFF	DEF	TOT	AVG	PF-FO	A	TO	BLK	STL	PTS	AVG
2022-23	USF	15-1	233/15.5	21-52	.404	6-15	.400	14-21	.667	22	26	48	3.2	24-0	6	9	3	5	62	4.1
TOTAL		15-1	233/15.5	21-52	.404	6-15	.400	14-21	.667	22	26	48	3.2	24-0	6	9	3	5	62	4.1

Single Game Highs

Statistic	Value	
Points	9	vs Georgia Tech 11/25/22
Rebounds	8	vs Marshall 12/14/22
Assists	1	6 times
Steals	2	vs La Salle 12/17/22
Blocks	1	vs Georgia Tech 11/25/22, vs La Salle 12/17/22, vs Villanova 11/27/22
FG Made	3	vs Florida A&M 11/11/22, vs Georgia Tech 11/25/22
FG Attempts	7	vs Georgia Tech 11/25/22
3FG Made	1	6 times
3FG Attempts	2	5 times
FT Made	4	vs Ohio St. 12/20/22
FT Attempts	6	vs Ohio St. 12/20/22



**South Fla. Women's Basketball
Individual Career Summaries
All games**

Page 4/7
as of Dec 21, 2022

JOHANSSON, Emma

				Field Goals		3-Point		F-Throws		Rebounds									Scoring	
SEASON	TEAM	GP-GS	MIN/AVG	FG-FGA	FG%	3FG-3FGA	3FG%	FT-FTA	FT%	OFF	DEF	TOT	AVG	PF-FO	A	TO	BLK	STL	PTS	AVG
2022-23	USF	15-0	136/9.1	10-18	.556	3-7	.429	6-10	.600	6	23	29	1.9	27-0	7	9	6	3	29	1.9
TOTAL		15-0	136/9.1	10-18	.556	3-7	.429	6-10	.600	6	23	29	1.9	27-0	7	9	6	3	29	1.9

Single Game Highs

Statistic	Value	
Points	9	vs Morehead St. 11/07/22
Rebounds	6	vs Morehead St. 11/07/22
Assists	1	7 times
Steals	1	vs Morehead St. 11/07/22, vs Marshall 12/14/22, vs Arkansas 12/21/22
Blocks	2	vs Florida A&M 11/11/22, vs Jacksonville 11/13/22
FG Made	3	vs Morehead St. 11/07/22
FG Attempts	3	vs Morehead St. 11/07/22
3FG Made	1	vs Morehead St. 11/07/22, at NC State 12/11/22, vs Marshall 12/14/22
3FG Attempts	2	vs La Salle 12/17/22
FT Made	2	vs Morehead St. 11/07/22, vs Jacksonville 11/13/22, vs Villanova 11/27/22
FT Attempts	6	vs Villanova 11/27/22

MCGEE, Caitlin

				Field Goals		3-Point		F-Throws		Rebounds									Scoring	
SEASON	TEAM	GP-GS	MIN/AVG	FG-FGA	FG%	3FG-3FGA	3FG%	FT-FTA	FT%	OFF	DEF	TOT	AVG	PF-FO	A	TO	BLK	STL	PTS	AVG
2020-21	OM	24-0	300/12.5	28-63	.444	3-10	.300	14-23	.609	30	51	81	3.4	32-0	12	20	9	5	73	3.0
2021-22	OM	32-0	423/13.2	41-80	.513	1-5	.200	21-42	.500	50	49	99	3.1	26-0	18	33	17	13	104	3.3
2022-23	USF	2-0	6/2.9	0-2	.000	0-0	.000	0-2	.000	0	1	1	0.5	1-0	0	0	1	0	0	0.0
TOTAL FOR USF		2-0	6/2.9	0-2	.000	0-0	.000	0-2	.000	0	1	1	0.5	1-0	0	0	1	0	0	0.0
TOTAL		58-0	729/12.6	69-145	.476	4-15	.267	35-67	.522	80	101	181	3.1	59-0	30	53	27	18	177	3.1

Single Game Highs

Statistic	Value	
Points	13	vs McNeese 11/30/20, vs Mississippi Val. 11/14/21
Rebounds	10	at Missouri 02/03/22
Assists	2	4 times
Steals	2	vs Mississippi Val. 12/12/20, vs Samford 12/17/21, at Auburn 02/24/22
Blocks	3	vs Kentucky 02/04/21, vs Florida 03/04/22
FG Made	6	vs McNeese 11/30/20
FG Attempts	8	vs McNeese 11/30/20
3FG Made	1	4 times
3FG Attempts	2	vs McNeese 11/30/20, at Mississippi St. 01/10/21, vs Georgia 01/30/22
FT Made	5	vs New Orleans 12/01/21
FT Attempts	5	vs Mississippi Val. 11/14/21, vs New Orleans 12/01/21



**South Fla. Women's Basketball
Individual Career Summaries
All games**

Page 5/7
as of Dec 21, 2022

PUISIS, Sammie

SEASON	TEAM	GP-GS	MIN/AVG	Field Goals		3-Point		F-Throws		Rebounds									Scoring	
				FG-FGA	FG%	3FG-3FGA	3FG%	FT-FTA	FT%	OFF	DEF	TOT	AVG	PF-FO	A	TO	BLK	STL	PTS	AVG
2019-20	FSU	31-0	646/20.8	56-148	.378	49-123	.398	9-13	.692	29	41	70	2.3	26-0	25	16	0	18	170	5.5
2020-21	FSU	19-19	597/31.4	47-146	.322	33-113	.292	5-9	.556	24	61	85	4.5	29-0	18	24	2	19	132	6.9
2021-22	FSU	31-22	700/22.6	62-162	.383	44-116	.379	13-15	.867	9	54	63	2.0	24-0	25	43	2	9	181	5.8
2022-23	USF	15-14	521/34.7	78-191	.408	46-120	.383	32-34	.941	20	44	64	4.3	18-0	19	36	1	7	234	15.6
TOTAL FOR USF		15-14	521/34.7	78-191	.408	46-120	.383	32-34	.941	20	44	64	4.3	18-0	19	36	1	7	234	15.6
TOTAL		96-55	2464/25.7	243-647	.376	172-472	.364	59-71	.831	82	200	282	2.9	97-0	87	119	5	53	717	7.5

Single Game Highs

Statistic	Value	
Points	26	vs Alabama 11/16/22
Rebounds	9	vs Virginia 12/13/20, at North Carolina 02/04/21, vs Jacksonville 11/13/22
Assists	4	at UIC 11/23/19, vs Jacksonville 11/13/22
Steals	4	at Miami (FL) 01/05/20
Blocks	1	5 times
FG Made	10	at Texas 12/02/22
FG Attempts	19	at Texas 12/02/22
3FG Made	6	vs Florida A&M 11/11/22
3FG Attempts	13	vs Ohio St. 12/20/22
FT Made	7	vs Alabama 11/16/22
FT Attempts	7	vs Alabama 11/16/22



**South Fla. Women's Basketball
Individual Career Summaries
All games**

Page 6/7
as of Dec 21, 2022

TSINEKE, Elena

				Field Goals		3-Point		F-Throws		Rebounds									Scoring	
SEASON	TEAM	GP-GS	MIN/AVG	FG-FGA	FG%	3FG-3FGA	3FG%	FT-FTA	FT%	OFF	DEF	TOT	AVG	PF-FO	A	TO	BLK	STL	PTS	AVG
2019-20	USF	27-22	746/27.6	115-307	.375	44-138	.319	60-68	.882	17	36	53	2.0	63-2	44	77	8	18	334	12.4
2020-21	USF	21-17	506/24.1	105-272	.386	32-108	.296	43-49	.878	22	25	47	2.2	37-1	37	44	2	9	285	13.6
2021-22	USF	32-31	1029/32.2	173-447	.387	29-100	.290	82-98	.837	67	45	112	3.5	68-1	75	86	6	23	457	14.3
2022-23	USF	14-14	475/33.9	88-202	.436	22-51	.431	33-43	.767	22	25	47	3.4	26-0	48	51	8	15	231	16.5
TOTAL		94-84	2757/29.3	481-1228	.392	127-397	.320	218-258	.845	128	131	259	2.8	194-4	204	258	24	65	1307	13.9

Single Game Highs

Statistic	Value	
Points	31	vs Wichita St. 01/06/21
Rebounds	9	vs La Salle 12/17/22
Assists	7	vs Jacksonville 11/28/20, vs Florida A&M 11/11/22, vs Marshall 12/14/22
Steals	4	vs Tulane 01/25/20, vs Ole Miss 12/21/21, at Texas 12/02/22
Blocks	3	at NC State 12/11/22
FG Made	11	vs Wichita St. 01/06/21
FG Attempts	24	vs NC State 03/23/21, vs Tulsa 01/19/22
3FG Made	5	vs Wichita St. 01/06/21
3FG Attempts	12	vs Notre Dame 11/30/19
FT Made	10	vs Temple 01/22/22
FT Attempts	12	vs Temple 01/22/22

WEARY, Bella

				Field Goals		3-Point		F-Throws		Rebounds								Scoring		
SEASON	TEAM	GP-GS	MIN/AVG	FG-FGA	FG%	3FG-3FGA	3FG%	FT-FTA	FT%	OFF	DEF	TOT	AVG	PF-FO	A	TO	BLK	STL	PTS	AVG
2021-22	USF	8-0	24/3.0	1-5	.200	1-3	.333	0-0	.000	1	2	3	0.4	2-0	1	2	0	0	3	0.4
TOTAL		8-0	24/3.0	1-5	.200	1-3	.333	0-0	.000	1	2	3	0.4	2-0	1	2	0	0	3	0.4

Single Game Highs

Statistic	Value	
Points	3	vs Stetson 12/15/21
Rebounds	1	vs Syracuse 11/20/21, vs High Point 12/17/21, vs Jacksonville 12/29/21
Assists	1	vs Stetson 12/15/21
FG Made	1	vs Stetson 12/15/21
FG Attempts	2	vs Stetson 12/15/21
3FG Made	1	vs Stetson 12/15/21
3FG Attempts	1	vs Alabama St. 11/11/21, vs Stetson 12/15/21, vs High Point 12/17/21



**South Fla. Women's Basketball
Individual Career Summaries
All games**

Page 7/7
as of Dec 21, 2022

WILLIAMS, Priscilla

				Field Goals		3-Point		F-Throws		Rebounds									Scoring	
SEASON	TEAM	GP-GS	MIN/AVG	FG-FGA	FG%	3FG-3FGA	3FG%	FT-FTA	FT%	OFF	DEF	TOT	AVG	PF-FO	A	TO	BLK	STL	PTS	AVG
2020-21	SU	21-20	452/21.5	57-152	.375	34-92	.370	34-44	.773	18	50	68	3.2	41-0	14	29	4	18	182	8.7
2022-23	USF	10-0	77/7.7	10-33	.303	8-16	.500	5-8	.625	1	14	15	1.5	8-0	6	7	2	1	33	3.3
TOTAL FOR USF		10-0	77/7.7	10-33	.303	8-16	.500	5-8	.625	1	14	15	1.5	8-0	6	7	2	1	33	3.3
TOTAL		31-20	530/17.1	67-185	.362	42-108	.389	39-52	.750	19	64	83	2.7	49-0	20	36	6	19	215	6.9

Single Game Highs

Statistic	Value	
Points	26	vs Miami (FL) 01/17/21
Rebounds	10	vs Boston College 02/25/21
Assists	3	vs Notre Dame 01/31/21
Steals	2	5 times
Blocks	1	6 times
FG Made	9	vs Miami (FL) 01/17/21
FG Attempts	17	vs North Carolina 01/19/21
3FG Made	8	vs Lincoln (PA) 12/02/20
3FG Attempts	11	vs Lincoln (PA) 12/02/20, vs Notre Dame 01/31/21
FT Made	6	vs Boston College 03/04/21
FT Attempts	6	vs Boston College 02/25/21, vs Boston College 03/04/21

WILSON, Aerial

				Field Goals		3-Point		F-Throws		Rebounds									Scoring	
SEASON	TEAM	GP-GS	MIN/AVG	FG-FGA	FG%	3FG-3FGA	3FG%	FT-FTA	FT%	OFF	DEF	TOT	AVG	PF-FO	A	TO	BLK	STL	PTS	AVG
2019-20	Mem	31-30	863/27.8	42-128	.328	17-57	.298	14-23	.609	22	36	58	1.9	69-1	70	67	6	32	115	3.7
2020-21	Mem	19-19	647/34.1	29-111	.261	9-44	.205	17-24	.708	19	47	66	3.5	45-0	115	71	3	17	84	4.4
2021-22	USF	24-2	150/6.3	8-26	.308	6-16	.375	0-1	.000	3	7	10	0.4	11-0	13	13	1	7	22	0.9
2022-23	USF	15-15	392/26.1	10-39	.256	3-17	.176	5-14	.357	4	37	41	2.7	26-2	63	29	6	11	28	1.9
TOTAL FOR USF		39-17	542/13.9	18-65	.277	9-33	.273	5-15	.333	7	44	51	1.3	37-2	76	42	7	18	50	1.3
TOTAL		89-66	2052/23.1	89-304	.293	35-134	.261	36-62	.581	48	127	175	2.0	151-3	261	180	16	67	249	2.8

Single Game Highs

Statistic	Value	
Points	10	at Saint Louis 12/04/20, at Cincinnati 01/20/21
Rebounds	9	vs Liberty 12/06/20
Assists	10	vs Houston 12/22/20, vs East Carolina 02/06/21
Steals	5	vs George Washington 11/17/19, at Tulsa 01/09/21
Blocks	2	vs Alabama 11/16/22, vs La Salle 12/17/22
FG Made	4	vs SMU 01/21/20, at Saint Louis 12/04/20, at Cincinnati 01/20/21
FG Attempts	11	vs Cincinnati 03/08/21
3FG Made	2	vs SMU 03/06/20
3FG Attempts	5	vs Cincinnati 03/08/21
FT Made	3	vs Liberty 12/06/20, vs Jacksonville 11/13/22
FT Attempts	6	vs Tulane 02/04/20, vs Jacksonville 11/13/22