



2020-21 USF BULLS WOMEN'S BASKETBALL GAME NOTES

NCAA Tournament (6): 2018, 2017, 2016, 2015, 2013, 2006
WNIT (9): 2019, 2014, 2012, 2010, 2009, 2008, 2007, 2005, 2004
WNIT Champions (1): 2009 | WNIT Final Four (2): 2014, 2009

Primary Contact: Michael Hogan | Phone: (W) 813-974-5755 (C) 813-469-0616 | Email: mhogan@usf.edu
Twitter: @USFWBB | Instagram: USFWBB | Facebook: facebook.com/usfwomensbasketball | Web: GoUSFBulls.com

2020-21 USF SCHEDULE/RESULTS

NOVEMBER

28 Jacksonville (ESPN+) W, 84-46

DECEMBER

1 No. 4/4 Baylor (ESPN+) L, 67-62

5 No. 6/7 Mississippi State \$ (ESPN+) W, 67-63 (ot)

13 Stetson (ESPN+) W, 85-43

16 at Memphis * W, 65-58

19 Houston * (ESPN+) (rescheduled to Jan. 9) Postponed

22 at Cincinnati * (ESPN+) W, 73-61

30 at Tulsa * (ESPN+) W, 63-35

JANUARY

2 East Carolina * # (ESPN+) W, 71-58

6 Wichita State * # (ESPN+) W, 66-48

9 Houston * (ESPN+) (rescheduled from Dec. 19) W, 80-51

13 at Tulane * (ESPN+) W, 72-53

17 Memphis * % (ESPN+) No Contest

20 at Wichita State * (ESPN+) Postponed

23 at East Carolina * (ESPN+) Postponed

27 Temple * (ESPN+) Postponed

30 Cincinnati * (ESPN+) (rescheduled to Feb. 17) Postponed

FEBRUARY

3 at SMU * (ESPN+) Canceled

7 at UCF * (ESPN2) (rescheduled to March 4) Postponed

13 Tulsa * # (ESPN+) 4 p.m.

17 SMU * (ESPN+) Canceled

17 Cincinnati * (ESPN+) (rescheduled from Jan. 30) 7 p.m.

20 Tulane * # (ESPN+) 7 p.m.

24 at Temple * (ESPN+) 3:30 p.m.

27 at Houston * (ESPN+) 3 p.m.

MARCH

2 UCF * (ESPN+) 7 p.m.

4 at UCF * (ESPN2) (rescheduled from Feb. 7) TBA

8 AAC Tournament First Round ^ TBA

9 AAC Tournament Quarterfinals ^ TBA

10 AAC Tournament Semifinals ^ TBA

11 AAC Tournament Finals ^ TBA

* American Athletic Conference Game

\$ AAC/Southeastern Conference Challenge

^ American Athletic Conference Tournament, Fort Worth, Texas.

Doubleheader with the USF men's basketball team

All times are Eastern time and are subject to change

% Game was classified a "No Contest" by the NCAA. Memphis forfeited its Jan. 17 game to USF, resulting in a USF conference win for seeding purposes only. The game is not recognized by the NCAA.

GAME 12 | SAT., FEB. 13 | 4 P.M. | TAMPA, FLA. | YUENGLING CENTER



No. 14/15 USF
BULLS
10-1, 7-0 AAC

VS.

TULSA
GOLDEN HURRICANE
5-8, 4-8 AAC



Last Game _____ Feb. 7 at UCF (Postponed)
Next Game _____ Feb. 17 vs. Cincinnati, 7 p.m.
Head Coach _____ Jose Fernandez
Alma Mater _____ FIU, 1994
Career Record _____ 383-273 (21st season)
at USF _____ Same

Last Game _____ Feb. 10 at Tulane (L, 64-47)
Next Game _____ Feb. 17 vs. Temple, 7 p.m.
Head Coach _____ Matilda Mossman
Alma Mater _____ Western Kentucky, 1979
Career Record _____ 266-263 (18th Season)
at Tulsa _____ 119-170 (10th Season)

GAMEDAY INFORMATION

TV/Stream _____ ESPN+ (\$) _____
_____ Jim Louk (PxP), Leah Secondo (Analyst)
Audio _____ Bulls Unlimited (iHeartRadio/GoUSFBulls.com)
_____ Darek Sharp (PxP), Brigid Merenda (Analyst)

Live Stats _____ GoUSFBulls.com/StatBroadcast
Series _____ USF leads series, 8-0
Twitter Updates _____ @USFWBB
Tickets _____ (800) Go-Bulls; USFBullsTix.com

QUICK HITS

■ No. 14/15 USF finally gets back to work on Saturday when the Bulls return home to face Tulsa in the Yuengling Center ... Tipoff is at 4 p.m. (ESPN+) ... USF looks for a program-record 10th straight win and its second-best 12-game start in its history.

■ USF's hasn't played since Jan. 13 at Tulane ... Entering Tulsa, it has been 31 days since the Bulls have taken the court for a game ... During that stretch USF has had just three days of team practice.

■ USF's last game was a 72-53 win at Tulane on Jan. 13 ... Elisa Pinzan scored a game-high 22 points - and dished out her 300th career assist - while Elena Tsineke and Maria Alvarez added 12 points apiece, and Sydney Harvey had 10 points.

■ Elena Tsineke leads four players in double figures, averaging 12.0 points per game, while Sydney Harvey (10.5), Maria Alvarez (10.2), and Bethy Mununga (10.2) round out the double-figure scorers.

USF'S PROBABLE STARTERS



PG | 5-6 | JR.

4 - ELISA
PINZAN

PPG 9.5
RPG 3.7
APG 7.2
SPG 1.6



G | 5-10 | Jr.

3 - SYDNI
HARVEY

PPG 10.5
RPG 2.2
APG 1.5
SPG 1.0



W | 5-8 | SO.

5 - ELENA
TSINEKE

PPG 12.0
RPG 2.0
APG 2.1
SPG 0.3



F | 6-0 | SR.

20 - BETHY
MUNUNGA

PPG 10.2
RPG 11.5
APG 1.3
SPG 1.5



C | 6-2 | P-BAC

21 - SHAE
LEVERETT

PPG 5.1
RPG 6.5
BPG 1.1
SPG 0.8

USF QUICK FACTS

THE UNIVERSITY

City/Zip Code	Tampa, Fla. 33620
Founded	1956
Enrollment	50,577
Nickname	Bulls
Arena	Yuengling Center
Capacity	10,411
Affiliation	NCAA Division I
Conference	The American Athletic Conference
President	Dr. Steven C. Currall
Vice President of Athletics	Michael Kelly
Sr. Assoc. Director of Athletics/SWA	Marquita Armstead

BASKETBALL HISTORY

First Year	1972-73
All-Time Record	678-687 (49th year)
All-Time AAC Record	90-35 (Sixth season)
All-Time BIG EAST Record	151-112 (Eight seasons)
All-Time Conference USA Record	113-168 (10 seasons)
All-Time Metro Conference Record	34-64 (Four seasons)
All-Time Sun Belt Conference Record	71-118 (Seven seasons)
All-Time Post-Season	17-14 (NCAA & WNIT)
AAC Tournament Record	12-7
NCAA Tournament Record	3-6
Years in NCAA Tourn./Last	6/2018
Last NCAA opponent	March 17, 2018 vs. 11 seed Buffalo (Tallahassee, Fla.)
Result	Lost, 102-79
WNIT Record	14-8
Years in the WNIT Tourn./Last	9/2019
Last WNIT opponent	March 24, 2019 at James Madison
Result	Lost, 71-54

COACHING STAFF

Head Coach	Jose Fernandez
Alma Mater, Year	Florida International '94
Record at USF (Years)	383-273 (21st season)
Career Record (Years)	Same
Career Conference Record (Years)	170-155 (21st season)
Associate Head Coach	Michele Woods-Baxter, St. John Fisher '87
Assistant Head Coach	Danny Hughes, TCU '89
Assistant Coach/Rec. Coord.	Yolisha Jackson, Jacksonville '05
Director of Basketball Operations	Jim Baxter, Indiana State '74
Coord. of Basketball Oper.	Mercedes Jorge, Embry-Riddle '17
Video Coordinator	Anthony Brammer, Old Dominion '08
Strength & Conditioning Coach	Irele Oderinde, WKU, '03
Certified Athletic Trainer	Anita Fanelli, Millersville, '85
Administrative Assistant	Barbara Riffe

ATHLETIC MEDIA RELATIONS

Associate Dir. of Communications/WBB Contact	Michael Hogan
Office Phone	(813) 974-5755
Cell Phone	(813) 469-0616
E-mail	mhogan@usf.edu

2020-21 USF BULLS



► Standing (L-R): Bethy Mununga, Jade Blagrove, Shae Leverett, Beatriz Jordao, Tereza Vitulova, Angelee Rodriguez, Cristina Bermejo, Kristyna Brabencova Sitting (L-R): Maria Alvarez, Sara Guerreiro, Elisa Pinzan, Sydni Harvey, Elena Tsineke, Mihaela Lazic.

No.	Name	P	Ht.	Yr.	Hometown/High School/Previous School
0	Tereza Vitulova	C	6-2	Jr.	Domasov, Czech Republic/Sportovni Gymnazium L Danka/Wyoming
1	Maria Alvarez	G	5-7	So.	Bal Harbour, Fla./Miami Country Day School
2	Mihaela Lazic	PG	5-6	R-Fr.	Slavonski Brod, Croatia/Klasicna Gimnazija
3	Sydni Harvey	G	5-10	Jr.	Nashville, Tenn./Brentwood Academy
4	Elisa Pinzan	PG	5-8	Jr.	Murano, Italy/Istituto Tecnico Algarotti Venezia
5	Elena Tsineke	G	5-8	So.	Thessaloniki, Greece/Hellenic College of Thessaloniki
11	Jade Blagrove	F	6-2	Fr.	Barendrecht, Netherlands/Calandlyceum
12	Cristina Bermejo	W	6-1	So.	Sant Just Desvern, Spain/Ins Sant Just Desvern
13	Sara Guerreiro	G	5-8	Fr.	Seixal, Portugal/Escola Básica e Secundária Amélia Rey Colasso
20	Bethy Mununga	F	6-0	Sr.	Zellik, Belgium/Institut Sainte-Marie Jambes/NE Oklahoma A&M
21	Shae Leverett	C	6-2	P-Bacc.	Rincon, Ga./South Effingham H.S.
22	Kristyna Brabencova	W	6-0	So.	Brno, Czech Republic/Kšpa Kladno
24	Angelee Rodriguez	F/C	6-2	Fr.	Las Piedras, Puerto Rico/St. Thomas Aquinas H.S.
31	Beatriz Jordao	C	6-3	Jr.	Pombal, Portugal/Escola Secundária e Silva
34	Silvia Serrat	F	6-1	R-Jr.	Banyoles, Spain/Joaquim Blume H.S.

USF BASKETBALL STAFF

Head Coach: Jose Fernandez (Florida International, '94) – 21st Season at USF/21st overall as head coach
 Associate Head Coach: Michele Woods-Baxter (St. John Fisher, '87) – 13th season at USF
 Assistant Head Coach: Danny Hughes (TCU, '90) – Third season at USF
 Assistant Coach/Recruiting Coordinator: Yolisha Jackson (Jacksonville, '05) – First season at USF
 Director of Operations: Jim Baxter (Indiana State, '74) – Eighth season at USF
 Coordinator of Basketball Operations: Mercedes Jorge (Embry-Riddle, '17) – First season at USF
 Video Coordinator: Anthony Brammer (Old Dominion, '08) – Second season at USF
 Strength and Conditioning: Irele Oderinde (WKU, '03) – First season at USF
 Certified Athletic Trainer: Anita Fanelli (Millersville, '85, '88) – Sixth season at USF

PRO-NUN-SEE-A-SHUN GUIDE

Players

Cristina Bermejo: Chris-Tina Bur-MAY-Hoe
 Kristyna Brabencova: Chris-Tina Bra-BIN-Soe-Vuh
 Jade Blagrove: Blay-GROVE
 Sara Guerreiro: Guh-RYE-row
 Sydni Harvey: Sid-NEE
 Beatriz Jordao: Be-UH-Triz Jor-DOW
 Mihaela Lazic: Me-HIGH-La Lah-ZICH
 Shae Leverett: LEV-Rett
 Bethy Mununga: Betty MOO-Nun-Guh
 Elisa Pinzan: Uh-LEEZA PIN-Zahn

Silvia Serrat: SIR-ott
 Elena Tsineke: Uh-LAY-Nuh CHIN-ECK-eh
 Tereza Vitulova: Tuh-RAY-Zuh Vit-Too-Low-Vuh

Staff

Assistant Coach Yolisha Jackson: YO-Lee-Shuh
 Strength Coach Irele Oderinde: EAR-Lay Oder-IN-Day
 Certified Athletic Trainer Anita Fanelli: Fuh-NEL-ee

USF BROADCAST NOTES



0

		TEREZA VITULOVA ^(Tuh-RAY-Zuh) ^(Vit-Too-Low-Vuh)						Note: USF career stats only	
GP/S	PPG	RPG	APG	SPG	BPG	FG%	FT%		
20-21	6/0	1.5	1.0	0.0	0.2	0.0	25.0	100.0	
Career	6/0	1.5	1.0	0.0	0.2	0.0	25.0	100.0	



1

		MARIA ALVAREZ							
GP/S	PPG	RPG	APG	SPG	BPG	FG%	FT%		
20-21	10/1	10.2	2.5	1.1	0.7	0.0	42.9	78.9	
Career	25/9	9.4	2.8	2.4	0.9	0.0	36.8	64.1	



2

		MIHAELA LAZIC ^(Me-HIGH-La) ^(Lah-ZICH)							
GP/S	PPG	RPG	APG	SPG	BPG	FG%	FT%		
20-21	11/0	1.0	0.5	1.4	0.1	0.0	38.5	50.0	
Career	12/0	0.9	0.6	1.3	0.1	0.0	35.7	50.0	



3

		SYDNI HARVEY ^(Sid-NEE)							
GP/S	PPG	RPG	APG	SPG	BPG	FG%	FT%		
20-21	11/11	10.5	2.2	1.5	1.0	0.1	33.0	72.1	
Career	65/51	11.5	2.2	2.0	0.8	0.1	33.4	81.9	



4

		ELISA PINZAN ^(Uh-LEEZA) ^(Pin-Zahn)							
GP/S	PPG	RPG	APG	SPG	BPG	FG%	FT%		
20-21	11/11	9.5	3.7	7.2	1.6	0.0	35.0	70.4	
Career	69/50	7.1	2.6	4.4	1.0	0.0	32.4	78.7	



5

		ELENA TSINEKE ^(Uh-LAY-Nuh) ^(Chin-ECK-eh)							
GP/S	PPG	RPG	APG	SPG	BPG	FG%	FT%		
20-21	11/8	12.0	2.0	2.1	0.3	0.2	39.2	91.7	
Career	38/30	12.3	2.0	1.8	0.5	0.3	37.9	89.1	



11

		JADE BLAGROVE ^(Blay-GROVE)							
GP/S	PPG	RPG	APG	SPG	BPG	FG%	FT%		
20-21	3/0	2.3	0.7	0.3	0.3	0.0	100.0	75.0	
Career	3/0	2.3	0.7	0.3	0.3	0.0	100.0	75.0	



12

		CRISTINA BERMEJO ^(Bur-MAY-Hoe)							
GP/S	PPG	RPG	APG	SPG	BPG	FG%	FT%		
20-21	11/1	1.5	2.2	0.5	0.1	0.2	25.0	100.0	
Career	35/2	1.9	2.0	0.7	0.4	0.2	30.6	72.7	

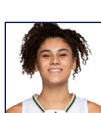

13

		SARA GUERREIRO ^(Guh-RYE-row)							
GP/S	PPG	RPG	APG	SPG	BPG	FG%	FT%		
20-21	6/0	1.7	1.2	0.2	0.0	0.0	41.7	0.0	
Career	6/0	1.7	1.2	0.2	0.0	0.0	41.7	0.0	



20

		BETHY MUNUNGA ^(BETTY) ^(MOO-Nun-Guh)							
GP/S	PPG	RPG	APG	SPG	BPG	FG%	FT%		
20-21	11/11	10.2	11.5	1.3	1.5	1.1	54.9	67.4	
Career	40/38	9.5	10.5	1.2	1.3	0.9	51.2	69.6	

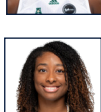

21

		SHAE LEVERETT							
GP/S	PPG	RPG	APG	SPG	BPG	FG%	FT%		
20-21	11/10	5.1	6.5	0.5	0.8	1.1	58.3	41.2	
Career	103/45	5.2	5.7	0.4	0.5	0.9	60.3	56.1	



22

		KRISTYNA BRABENCOVA ^(CHRIS-TINA) ^(Bra-BIN-Soe-Vuh)							
GP/S	PPG	RPG	APG	SPG	BPG	FG%	FT%		
20-21	11/1	5.9	3.3	1.0	0.3	0.5	27.8	90.9	
Career	36/15	6.7	3.4	1.5	0.5	0.7	29.8	70.7	



24

		ANGELEE RODRIGUEZ							
GP/S	PPG	RPG	APG	SPG	BPG	FG%	FT%		
20-21	3/0	0.7	1.0	0.0	0.0	0.0	25.0	0.0	
Career	3/0	0.7	1.0	0.0	0.0	0.0	25.0	0.0	



31

		BEATRIZ JORDAO ^(Jor-DOW)							
GP/S	PPG	RPG	APG	SPG	BPG	FG%	FT%		
20-21	10/1	4.9	5.0	0.9	0.3	1.2	53.5	75.0	
Career	52/23	5.2	4.0	0.5	0.3	1.0	50.9	66.7	

C | 6-2 | JR. | DOMASOV, CZECH REPUBLIC

- Transferred from Wyoming ... All-MWC in '19-20 ... Eligible on 12/16 due to the NCAA One-Time Blanket Transfer Waiver.
- Averaged a team-high 14.2 ppg, 5.6 rpg in 29 GP/GS at UW ... Had 4 pts., 1 rbd. at Cincinnati (12/22) in USF debut.
- Was a member of the U16, U18 and U20 National Teams for the Czech Rep., with teammate Kristyna Brabencova.

G | 5-7 | SO. | MIAMI, FLA.

- Season-ending knee injury vs. Cincinnati (1/5/19) ... Double figures in 11-of-25 career GP ... 1st in AAC in 3pt FG pct. (45.8).
- Career high 23 pts. vs. Houston (1/9) ... 18 pts. vs. No. 4 Baylor (12/1) ... 6 state titles at Miami Country Day.
- Born in Colombia ... Set a FIBA record with 10 3pt. FGM for Colombia vs. Belarus in 2019 FIBA U17 World Cup.

PG | 5-6 | R-FR. | SLAVONSKI BROD, CROATIA

- Scored a career-high 6 pts. and had 5 asts. against Jacksonville (11/28) in the season opener.
- Only 1 GP in '19-20 due to a back injury ... Played in the '17, '18 FIBA European Championships for Croatia.
- Avg. 7.9 ppg., 3.2 rpg., 1.8 apg. in 7 games with Croatia in the 2018 European Championships.

G | 5-10 | JR. | NASHVILLE, TENN.

- 2nd in ppg. ... Season high 21 pts. at Cincinnati (12/22) ... 11 pts. vs. No. 4 Baylor (12/1), 12 vs. Houston (1/9).
- Career-high 28 pts. vs. Tulane (3/7/20) ... 25 pts. vs. Tulane (1/19/20), Temple (2/9/20), 16 pts. at UConn (3/2/20) ... 2019 AAC All-Fresh Team.
- Played in the USA Basketball 3x3 National Championships in Aug. 2019, in Las Vegas, with the UConn squad.

PG | 5-8 | JR. | MURANO, ITALY

- 1st in the AAC, 36th in D-I in asts. (79), 1st in AAC, 2nd in D-I in apg. ... 14 pts., 11 rbs., 9 asts., 3 stls. vs. No. 6 Mississippi St. (12/5).
- Career high 14 asts. vs. Houston (1/9), 11 asts. at Cincinnati (12/22); 23 pts. vs. UCF (1/19/19), 15 pts. vs. UConn (2/16/20).
- 14 pts. at Baylor (11/19/19) ... Named 3rd Team All-AAC in '19-20, preseason All-AAC prior to the '20-21 campaign.

G | 5-8 | SO. | THESSALONIKI, GREECE

- Double figures in 24-of-38 GP, 4 of last 5, 6 of 8 GP ... Career-high 31 pts. vs. Wichita St. (1/6), 25 pts. vs. Temple (2/9/20).
- Missed the first 5 games in '19-20; ineligible by the NCAA ... Cleared to play on 11/20/19, 1 day after Baylor (11/19/19).
- AAC FOY, All-Fresh Team, 3rd Team All-AAC in '19-20 ... Played with Greece's U20, Senior National Teams in 2019.

F | 6-2 | FR. | BARENDRECHT, NETHERLANDS

- Career-high 5 pts., 2 rbs. vs. Stetson (12/13) ... Spent time with the Netherlands U14, U16, U18 national teams.
- Averaged 17.6 ppg and 10.0 rpg before the season was shut down in March due to the COVID-19.
- Was voted the MVP in the 2019 European Girls Basketball League (EGBL) Tournament held in Minsk, Belarus.

W | 6-1 | FR. | SANT JUST DESVERN, SPAIN

- Tied career-high with 10 pts. vs. Stetson (12/13) ... 10 pts., 5 rbs. vs. Idaho (12/15/19), 9 pts. vs. SMU (2/29/19).
- 1st career GS at Memphis (2/22/19) had a career-high tying 5 rbs., 5 ast. ... Mother and father played pro in Spain.
- Her sister Neus, currently a model, played for the Spanish Senior National Team and pro in Spain.

G | 5-8 | FR. | SEIXAL, PORTUGAL

- 6 pts. in debut vs. Jacksonville (11/28) ... Played for Quinta dos Lombos, in Lisbon, with teammate Beatriz Jordao.
- Split time with Portugal's U20 national team in 2019, Averaged 8.0 ppg, 1.7 rpg and 1.5 apg.
- Was named First Team of the National Final Four in Portugal in 2019, equivalent of the Final Four in America.

F | 6-0 | SR. | ZELLIK, BELGIUM

- 2nd in AAC in rpg. ... 14 double-doubles in 40 GP, 25 GP with 10-plus rbs. ... Career highs 23 pts., 21 rbs. vs. ECU (1/2).
- 13 pts., 10 rbs. vs. Baylor (12/1), 16 pts., 12 rbs. at Baylor (11/19/19), 11 pts., 17 rbs. at Tulane (2/13/19).
- Born in the Democratic Republic of the Congo, raised in Belgium ... 2X NJCAA All-American.

C | 6-2 | POST-BACC. | RINCON, GEORGIA

- 2nd in rpg. ... 6 pts., 8 rbs., 2 blk., 2 stls. vs. No. 4 Mississippi St. (12/5) ... Career-high 20 pts., 18 rbs. at Wichita St. (2/23/19).
- 3rd on the team in rpg. in '19-20 ... Season-high 14 rbs. vs. Houston (1/29/19), 13 rbs., 12 pts. vs. Saint Francis (Pa.) (11/24/19).
- 8 rbs. at Baylor (11/19/19) ... 586 career rbs., 283 OR ... 2 double-doubles in '19-20 ... Double figure pts. in 15 GP.

W | 6-0 | SO. | BRNO, CZECH REPUBLIC

- Career-high 18 pts. vs. Jacksonville (11/28) ... 10 pts. at Cincinnati (12/22), Wichita St. (1/6) ... 17 pts. at Tulsa (11/20/20).
- 11 rbs. vs. Idaho (12/15/19) ... Played in the U20 European Championships ... Was named MVP of the U19 National Team.
- Grandfather, Kamil, is a 3X Czech MBB Olympian ('72, '76, '80), father Kamil is a 24-year pro/international hockey vet.

F/C | 6-2 | FR. | LAS PIEDRAS, PUERTO RICO

- Career-high 2 pts, 2 rbs. vs. Stetson (12/13) ... Started on the Puerto Rico National Team since she was 16.
- Played in the 2019 Centrobasket U17 Championships, averaging 4.0 ppg. and 9.5 rpg.
- Had 9 pts., 6 rbs., 2 blks. vs. Guatemala in the first game of the group phase.

C | 6-3 | JR. | POMBAL, PORTUGAL

- 3rd in rpg. ... 2nd career double-double with 12 pts., career high 14 rbs. vs. Jacksonville (11/28) ... Also had 4 blks.
- 10 pts., 6 rbs., 2 blks. at Memphis (12/16) ... 17 pts., 10 rbs. vs. Ohio St. (11/6/18) ... Career-high 18 pts. vs. UNC (11/23/18).
- Scored double figures for Portugal in 5-of-7 GP at the FIBA U20 Women's European Championship.

HEAD COACH JOSE FERNANDEZ | 383-273 CAREER RECORD (21ST SEASON)



Named the 2018 American Athletic Conference Coach of the Year, head coach Jose Fernandez has been laying the groundwork brick-by-brick for 20 seasons for the Bulls to grow into a perennial top-25 program. Under his guid-

ance, USF has transformed from a program with only five winning seasons to a staple in the NCAA Tournament. A coach known for his recruiting connections and incredible work ethic, Fernandez has created a culture of excellence at USF.

Fernandez has watched his team reach new milestones, including six 20-win seasons in the last eight years dating back to the 2012-13 season. The Bulls have reached the NCAA Tournament six times, including five trips in their last seven seasons, and postseason play in 15 of the last 17 seasons. Fernandez led the Bulls to the NCAA Tournament for the fourth time in as many years in 2018 as the senior class became the first in program history to reach four NCAA Tournaments. The Bulls also reached their ninth Women's National Invitation Tournament (WNIT) in 2019, despite numerous season-ending injuries to key players, and advanced to the second round out the event.

Fernandez, who was officially named head coach on Nov. 14, 2000 - just seven months after arriving at USF as an assistant coach - has led the Bulls in an amazing turnaround under his tenure. In addition to the program's six trips to the NCAA Tournament, Fernandez has also guided USF to nine WNIT appearances, which includes the 2009 WNIT title and a semifinal appearance in 2014. The Bulls have also advanced to the American Athletic Conference (AAC) Tournament championship game in four of the past six seasons and have made at least the semifinal round during every season in the AAC.

Fernandez also knows how to get the most out of his talent with Maria Jespersen earning Associated Press All-America honorable mention honors in 2018. USF has had two players earn AP All-America honorable mention honors, Jespersen and Courtney Williams, in 2016, and Fernandez has coached them both.

Playing for Fernandez could also lead to the pros, as was the case for six players in program history to be drafted by WNBA teams. Courtney Williams became the second player in program history to be selected in the first round in 2016, going eighth overall to the Phoenix Mercury. Most recently, former Bulls' standout Kitija Laksa became the sixth player in program history to be selected when the Seattle Storm chose her in the first round with the 11th overall pick in 2020. Other Bulls selected in the WNBA Draft, under Fernandez, include Inga Orekhova, who was

chosen 18th overall by the Atlanta Dream in 2014; Andrea Smith, who was chosen 35th by the Connecticut Sun in 2013 and Jessica Dickson, who was chosen 21st in the 2007 WNBA Draft by the Sacramento Monarchs.

USF made its first-ever NCAA Tournament during the 2005-06 season. Fernandez also led USF to its first-ever NCAA Tournament victory with a 71-70 win over Texas Tech in 2013. Fernandez and the Bulls made history again in 2015, when they hosted USF's first-ever NCAA Tournament basketball game at the Yuengling Center. The Bulls defeated LSU in the first round, in front of a hometown crowd of over 5,000 fans. In his third NCAA Tournament in four years, Fernandez took the Bulls back to the second round, defeating No. 22 Colorado State 48-45 in Los Angeles, Calif. USF returned to the tournament in 2017, but the Bulls lost at the buzzer to Missouri.

The Miami native has had 15 seasons with a .500 record or better leading USF. In the 22 years prior to his arrival, the Bulls recorded just three winning seasons, all 14-13 slates. Fernandez has guided USF to nine seasons with 20-plus wins, including a 26-8 record during the 2017-28 campaign that marked the fourth straight season with 24 or more wins. He posted his 300th career win at USF during the 2016-17 season and has compiled a record of 354-259 in 19 seasons leading the Bulls' program, including 13 or more wins in The American in four of six seasons in the conference. The Bulls have posted 12 wins over Top 25 ranked teams, including an 64-57 win over No. 15 Texas in the Yuengling Center in 2019.

Fernandez believes to be the best you have to play the best. Since arriving at USF, Fernandez and his staff have worked to schedule the toughest teams in women's basketball. The Bulls have sought after perennial powers like Baylor, DePaul, Florida, Florida State, Georgia, Louisville, Notre Dame, LSU, Miami, Michigan State, Mississippi State, Nebraska, Ohio State, Oklahoma, UNLV, Texas and Wake Forest, to name a few. USF has boasted some of the toughest strength of schedules in the country.

Fernandez got his start in coaching while working on his associates degree at Miami-Dade CC Kendall - where he earned his degree in 1991. Fernandez served as a student assistant coach for the men's basketball team and was immediately thrown into the fray with on-floor coaching, scouting, and most importantly, overseeing recruiting correspondence and getting his name out in front of coaches around the state.

It was at Miami-Dade that Fernandez met Cesar Odio, who not only saw his tremendous potential and hired him as a student assistant, but then promoted him to a full-time assistant coach upon his graduation in 1991. He would stay at Miami-Dade for one season (1991-92) before becoming the assistant boys' basketball coach at Miami's Sunset High School (1992-94).

Following his two seasons at Sunset, Fernandez and Odio would renew acquaintances when Odio was tabbed head men's basketball coach at Barry University in Miami Shores, Fla. (1994-96). Fernandez came along as Odio's top assistant and immediately established himself as a coach that had a sharp eye for talent and potential. During his brief two-year stay at Barry, Fernandez helped the Buccaneers to consecutive winning seasons, after the program only produced just two in the first 10 years, and a combined 34-21 record.

Fernandez entered the world of girls' basketball in 1996, when he secured his first head coaching job at Miami's Lourdes Academy. During his three seasons at Lourdes, Fernandez led the Bobcats to a stellar 83-16 (.838) record and a trip to the state 5A championship game in 1998 where they finished as the runner-up. In addition to his coaching responsibilities at Lourdes, Fernandez established valuable roots among Florida and high school coaches from around the nation as director and founder of the successful Miami Suns AAU program.

Fernandez would then break into collegiate women's basketball when he returned to Barry for his second of

THE FERNANDEZ FILE

Born	Nov. 18, 1971
Hometown	Miami, Fla.
College	FIU, 1994
	B.S. in Physical Ed.
Wife	Tonya
Children	Sydney, Alex, Taylor Brianna and Brooke

NCAA APPEARANCES (6)

2006, 2013, 2015, 2016, 2017, 2018

WNIT APPEARANCES (9)

2004, 2005, 2007, 2008, 2009, 2010, 2012, 2014, 2019

WNIT FINAL FOUR (2)

2009, 2014

WNIT CHAMPIONSHIP (1)

2009

COACHING CAREER

1989-91	Miami-Dade CC Kendall, Student Asst.
1991-92	Miami-Dade CC Kendall, Asst. Coach
1992-94	Sunset High School, Asst. Boy's Coach
1994-96	Barry University, Asst. Men's Coach
1996-99	Lourdes Academy (Miami), Head Coach
1996-99	Miami Suns AAU, Head Coach
1999-2000	Barry University, Asst. Coach
2000-present	USF, Head Coach

two tours of duty at the school. In his second stint, he served one year (1999-00) as the top assistant coach for the Buccaneers. Although it was just one season, Fernandez helped Barry record the second-most wins in the program's history as the Buccaneers posted a 22-8 record and the program's second-best slate ever in the Sunshine State Conference at 10-4. The team's 22 wins that sea-

son is still just one of three 20-wins campaigns for Barry since the women's basketball team started competing during the 1988-89 season.

After graduating from Miami-Dade Kendall, Fernandez earned his bachelor's degree in physical education in 1994 from Florida International University. Along with his

coaching duties at the beginning of his professional career, Fernandez also taught physical education at Miami's Coral Reef Senior High School, Southwest Senior High School and Hialeah Middle School.

Fernandez and his wife, Tonya, live in Tampa with their daughters, Sydnie, Alex, Taylor, Brianna and Brooke.

JOSE FERNANDEZ YEAR-BY-YEAR

Year	School	Overall	Conf.	Postseason
2000-01	USF	4-24	1-15	-
2001-02	USF	14-13	4-10	-
2002-03	USF	7-20	2-12	-
2003-04	USF	14-15	7-7	WNIT First Round
2004-05	USF	21-11	9-5	WNIT Second Round
2005-06	USF	19-12	9-7	NCAA First Round
2006-07	USF	21-12	9-7	WNIT Second Round
2007-08	USF	16-16	5-11	WNIT First Round
2008-09	USF	27-10	8-8	WNIT Champions
2009-10	USF	15-16	6-10	WNIT First Round
2010-11	USF	12-19	3-13	-
2011-12	USF	19-16	8-8	WNIT Third Round
2012-13	USF	22-11	9-7	NCAA Second Round
2013-14	USF	23-13	13-5	WNIT Semifinals
2014-15	USF	27-8	15-3	NCAA Second Round
2015-16	USF	24-10	14-4	NCAA Second Round
2016-17	USF	24-9	11-5	NCAA First Round
2017-18	USF	26-8	13-3	NCAA First Round
2018-19	USF	19-16	7-9	WNIT Second Round
2019-20	USF	19-12	10-6	No postseason due to COVID
2020-21	USF	10-1	7-0	
Totals	21st Season	383-273	170-155	



JOSE FERNANDEZ HEAD COACHING BREAKDOWN

Year	Overall	Home	Road	Neutral	Conf.	Postseason
2000-01	4-24	4-13	0-11	0-0	1-15	-
2001-02	14-13	9-6	5-7	0-0	4-10	-
2002-03	7-20	7-8	0-12	0-0	2-12	-
2003-04	14-15	9-6	5-8	0-1	7-7	0-2 (C-USA, WNIT)
2004-05	21-11	13-2	7-8	1-1	9-5	2-2 (C-USA, WNIT)
2005-06	19-12	12-3	5-7	2-2	9-7	0-2 (BIG EAST, NCAA)
2006-07	21-12	15-3	4-8	2-1	9-7	2-2 (BIG EAST, WNIT)
2007-08	16-16	11-7	3-8	2-1	5-11	1-2 (BIG EAST, WNIT)
2008-09	27-10	16-6	9-3	2-1	8-8	6-1 (BIG EAST, WNIT)
2009-10	15-16	9-8	5-7	1-1	6-10	0-2 (BIG EAST, WNIT)
2010-11	12-19	8-7	2-10	2-2	3-13	-
2011-12	19-16	11-3	4-7	4-6	8-8	3-2 (BIG EAST, WNIT)
2012-13	22-11	11-5	9-3	2-3	9-7	2-2 (BIG EAST, NCAA)
2013-14	23-13	13-8	9-5	1-0	13-5	5-2 (AAC, WNIT)
2014-15	27-8	13-3	9-3	5-2	15-3	3-2 (AAC, NCAA)
2015-16	24-10	15-1	6-6	3-3	14-4	3-2 (AAC, NCAA)
2016-17	24-9	10-4	8-2	6-3	11-5	2-2 (AAC, NCAA)
2017-18	26-8	13-1	8-3	5-4	13-3	2-2 (AAC, NCAA)
2018-19	19-16	11-5	5-6	3-5	7-9	3-2 (AAC, WNIT)
2019-20	19-13	14-2	4-6	1-5	10-6	1-0 (AAC)
2020-21	10-1	6-1	4-0	0-0	7-0	



TALE OF THE TAPE

THE TULSA SERIES

Series Record	USF leads series, 8-0
USF at home	USF leads, 3-0
USF at Tulsa	USF leads, 5-0
USF at neutral site	N/A
First meeting	Feb. 18, 2015 (W, 79-46)
Last meeting	Dec. 30, 2020 (W, 63-35)
Last USF win	Dec. 30, 2020 (63-35)
Last Tulsa win	N/A
Current streak	USF, eight wins

STATISTICAL COMPARISON

USF		TU
10-1 (7-0, AAC)	Overall/AAC Record	5-8 (4-8, AAC)
39.6	Field Goal%	33.4
32.0	3-Pt. Field Goal%	29.0
70.1	Free Throw%	64.3
33.6	Oppt. Field Goal%	40.3
20.3	Oppt. 3-Pt. Field Goal%	30.0
61.2	Oppt. Free Throw%	66.5
46.4	Rebounding Avg.	34.8
+11.5	Rebounding Margin	-9.5
17.4	Assists/Gm.	11.9
13.3	Turnovers/Gm.	13.2
4.2	Blocks/Gm.	1.6
6.8	Steals/Gm.	10.9
71.6	Points/Gm.	55.7
53.0	Points Allowed/Gm.	65.2

USF CAREER STATS VS. TULSA

No.	Name	G	Ppg	Rpg	Apq
0	Vitulova	1	2.0	3.0	0.0
1	Alvarez	1	4.0	4.0	3.0
2	Lazic	1	0.0	1.0	3.0
3	Harvey	2	15.0	2.5	1.0
4	Pinzan	3	8.3	3.3	6.0
5	Tsineke	2	7.0	2.0	1.0
11	Blagrove	0	0.0	0.0	0.0
12	Bermejo	2	0.0	3.0	0.0
13	Guerreiro	0	0.0	0.0	0.0
20	Mununga	2	8.5	8.0	0.5
21	Leverett	4	3.0	4.7	0.2
22	Brabencova	2	11.0	5.0	1.0
24	Rodriguez	0	0.0	0.0	0.0
31	Jordao	2	4.0	4.5	0.0

BULLS' CAREER STARTS & GAMES PLAYED

No.	Name	17-18	18-19	19-20	20-21	Tot	GP
0	Vitulova	-	-	29 *	-	-	6
1	Alvarez	-	-	8	1	9	25
2	Lazic	-	-	-	-	-	12
3	Harvey	-	24	16	11	51	65
4	Pinzan	-	15	24	11	50	69
5	Tsineke	-	-	22	8	30	38
11	Blagrove	-	-	-	-	-	3
12	Bermejo	-	-	1	1	2	35
13	Guerreiro	-	-	-	-	-	6
20	Mununga	-	-	27	11	38	40
21	Leverett	0	24	12	10	46	104
22	Brabencova	-	-	14	1	15	36
24	Rodriguez	-	-	-	-	-	3
31	Jordao	-	12	10	1	23	52

* Starts occurred while at Wyoming

TICKET INFORMATION

■ USF Athletics welcomed fans back to the Yuengling Center for American Athletic Conference basketball action in the 2020-21 season presented by Tampa General Hospital beginning on Tuesday, Dec. 22 when the men's basketball team hosted Wichita State ... The original game to allow fans in the Yuengling Center was Dec. 19, when the women's basketball team was scheduled to take on Houston, however that game was postponed due to COVID-19 issues within the Cougars' program ... **Scan the QR code with your mobile device for complete information and to get the USF Bulls mobile ticket app.**



■ USF plans to welcome fans to approximately 1,200 seats in physically-distanced pods ranging in size from two persons to four persons, with seating reserved for up to 300 students mostly in their traditional baseline seating area ... There will be no 100-level seating behind the team benches or court-side seating, as a 12-foot perimeter will be implemented surrounding the court.

UP NEXT FOR USF

■ Following the Tulsa game, USF returns to the Yuengling Center on Feb. 17, when the Bulls face Cincinnati in the second of two-straight games at home ... The contest is rescheduled from the postponed game on Jan. 30 ... Tipoff against the Bearcats is slated for 7 p.m. with the game being streamed live on ESPN+.

SCHEDULE UPDATES

■ In addition to the Cincinnati game (listed above) in "Up Next for USF," the American Athletic Conference announced that the game featuring USF at UCF, on Feb. 7, has been rescheduled for Thursday, March 4, at 6 p.m. at Addition Financial Arena in Orlando ... The game will be aired nationally on ESPNU ... Game time is still to be determined ... The original date was postponed due to COVID-19 issues within both the USF and UCF programs.

2020-21 USF WOMEN'S BASKETBALL MEDIA GUIDE

■ Scan the QR code on the right for a PDF version of the 2020-21 USF women's basketball media guide, which includes staff and player bios, career records, program history and much more.



A QUICK LOOK AT THE BULLS

■ The Bulls lead, or are in the top three, in the American Athletic Conference in several statistical categories through games of Feb. 10 (Complete NCAA team and individual ranking summaries can be found on pgs. 14-15):

Assist/Turnover Ratio	1st (1.31)
Assists Per Game	1st (17.4)
Blocked Shots Per Game	2nd (4.2)
Fewest Turnovers	2nd (14.6)
FG Percentage Defense	2nd (33.6)
FT Percentage	2nd (70.7)
Offensive Rebounds Per Game	1st (16.7)
Rebounding Margin	1st (11.5)
Rebounds Per Game	1st (46.4)
Scoring Defense	2nd (53.0)
Scoring Margin	1st (18.6)
Scoring Offense	1st (71.6)
3-Point FG Defense	1st (20.3)
3-Point FG Made	3rd (91)
3-Point FG Per Game	1st (8.3)
3-Point FG Percentage	2nd (32.0)
Won-Loss Percentage	1st (90.9)

■ Maria Alvarez is averaging 10.2 points per game on the year, tied for third on the team through the Tulane game ... Alvarez is shooting 42.9 percent (30-for-70) from the field and 45.8 percent (27-of-59) from behind the three-point arc ... Her three-point field goal percentage is first in The American through Feb. 11, and 12th in the nation ... She is also shooting 78.9 percent from the free-throw line, going 15-for-19 from the charity stripe ... She led USF in scoring with 18 points against No. 4/4 Baylor in her first game of the season, and has scored no fewer than eight points in seven of the other nine games played in ... She has netted double figures in three of the last four games, averaging 13.5 points per game during that stretch.

■ Alvarez came up big in the Bulls' win over Houston on Jan. 9, pouring in a career high 23 points against the Cougars ... She shot a blistering 77.8 percent (7-for-9) from the field, 75.0 percent (6-for-8) from three-point range, and was a perfect 3-for-3

USF WEEKLY MEDIA PLANNER

MON.	8	TUE.	9	WED.	10	THURS.	11	FRI.	12	SAT.	13	SUN.	14
TBA		TBA		TBA		TBA		TBA		vs. Tulsa 4 p.m.		TBA	

from the free-throw line ... Alvarez surpassed her previous career best of 20 points against VCU on Nov. 15, 2019.

■ Elena Tsineke has netted double figures in six of the last eight games, and is averaging 12.0 points per game on the year, tops on the team ... During that eight-game stretch she is netting 13.6 points per outing ... After scoring just 23 points in her first three games, she has netted 109 points in her last eight games ... She started to heat up against No. 4/4 Baylor and No. 6/7 Mississippi State, netting back-to-back nine-point games.

■ Tsineke recorded an epic performance on Jan. 6 against Wichita State when she poured in a career high 31 points on 11-for-16 (68.8 percent) shooting from the field, 5-for-8 (62.5 percent) from behind the three-point arc, and a perfect 4-for-4 from the charity stripe ... Tsineke's scoring outburst was the 60th all-time 30-point game in program history, and the first since Enna Pehadzic scored 35 points on Feb. 20, 2019 against East Carolina.

■ Sydney Harvey netted a season high 21-points at Cincinnati on Dec. 22, and is currently netting 10.5 points per outing ... She has scored double figures in eight of USF's 11 games this season ... She fell just shy of double digits (8 pts.) against No. 6/7 Mississippi State on Dec. 5.

■ Bethy Mununga has picked up right where she left off last year, and that was controlling the glass ... Through games of Feb. 11, Mununga is second in The American, and 15th in the nation in rebounds per game, grabbing 11.5 boards per contest ... She grabbed a career high 21 rebounds against East Carolina on Jan. 2 ... She is also third in the AAC and in total rebounds, having hauled down 127 in 11 games ... For her career, Mununga has grabbed double-figure rebounds in 25 games, and has 14 career double-doubles to her credit, including five this season.

■ Like Bethy Mununga, Elisa Pinzan has picked up where she left off following the 2019-20 season, although, for Pinzan, in the assist column ... Through games of Feb. 11, Pinzan is third in The American in total assists with 79, and 36th in the nation ... She is also first in the AAC in assists per game - and third in the nation, averaging 7.2 per contest ... She had

a, then, career high 11 assists at Cincinnati on Dec. 22, however surpassed that on Jan. 9 with 14 dimes against Houston, tied for the second most in a game in program history.

■ In addition to being one of the top distributors of the ball, Pinzan is also one of the premier protectors of the ball as well ... Through Feb. 11, Pinzan is first in The American, and third in the nation, in assist/turnover ratio at 4.65 ... She has dropped 79 dimes on the year while just turning the ball over just 17 times.

SCOUTING TULSA

■ Tulsa comes into its game with USF with a 5-8 record and a 4-8 mark in The American, following its 64-47 loss at Tulane on Wednesday afternoon ... The Golden Hurricane have dropped their last two games, and five of their last seven.

■ The sister duo of Maya and Wyvette Mayberry pace Tulsa in the scoring column averaging 14.0 points per game and 10.9 points per game, respectively ... Rebecca Lescay is third, netting 8.7 points per contest ... Jessica Evans leads the Golden Hurricane on the glass, grabbing 5.8 rebounds per game.

THE SERIES VS. THE GOLDEN HURRICANE

■ Saturday's meeting with Tulsa marks the ninth meeting between USF and the Golden Hurricane with the Bulls holding an 8-0 series lead, dating back to the inaugural meeting in February of 2015.

USF all-time against Tulsa

Feb. 18, 2015	_____ H _____ W _____	79-46
Feb. 24, 2016	_____ A _____ W _____	72-66
Jan. 7, 2017	_____ H _____ W _____	84-68
Feb. 25, 2017	_____ A _____ W _____	90-64
Jan. 31, 2018	_____ A _____ W _____	71-57
Feb. 16, 2019	_____ H _____ W _____	59-48
Jan. 12, 2020	_____ A _____ W _____	68-52
Dec. 30, 2020	_____ A _____ W _____	63-35

LAST TIME OUT

■ Elisa Pinzan had 22 points, seven assists and a career-best six steals to lead No. 16/17 USF to a 72-53 victory over Tulane on Jan. 13, the Bulls' last game before their unfortunate pause ... It was the 16th consecutive win for the Bulls over the Green Wave, dating back to Jan. 4, 2015.

USF'S RECORD WHEN ...

Leading at halftime	10-0
Trailing at halftime	0-1
Tied at halftime	0-0
Overtime	0-0
USF shoots 50% or better from field	0-0
USF shoots 40-49% from field	4-0
USF shoots under 40% from field	6-1
Opp. shoots 50% or better from field	0-0
Opp. shoots 40-49% from field	2-0
Opp. shoots under 40% from field	8-1
USF outrebounds opponent	8-0
Opp. outrebounds USF	2-1
Tied in rebounds	0-0
USF records 10 or more steals	2-0
USF records 15 or more assists	7-0
USF commits less than 15 turnovers	6-0
USF commits 15 or more turnovers	4-1
USF commits less turnovers than opp.	5-0
USF commits more turnovers than opp.	5-1
USF shoots 70% or better from the line	6-1
USF shoots under 70% from the line	4-0
USF scores 59 points or less	0-0
USF scores between 60-69 points	4-1
USF scores between 70-79 points	3-0
USF scores between 80-89 points	3-0
USF scores between 90-99 points	0-0
USF scores more than 100 points	0-0
Two or less Bulls score in double figures	2-0
Three Bulls score in double figures	2-1
Four or more Bulls score in double figures	6-0
USF plays at Yuengling Center	6-1
USF plays on the road	4-0
USF plays at a neutral site	0-0
Playing in November	1-0
Playing in December	5-1
Playing in January	4-0
Playing in February	0-0
Playing in March	0-0
Playing on Saturday	4-0
Playing on Sunday	1-0
Playing on Monday	0-0
Playing on Tuesday	1-1
Playing on Wednesday	4-0
Playing on Thursday	0-0
Playing on Friday	0-0
Playing during the afternoon	5-0
Playing during the evening	5-1
Games decided by three points or less	0-0
Games decided by four to 10 points	2-1
Games decided by 11-20 points	4-0
Games decided by more than 20 points	4-0

SCORING MARGINS

Points: Margin of victory

1	2	3	4	5	6	7	8	9	10+
-	-	-	1	-	-	1	-	-	8

Points: Margin of defeat

1	2	3	4	5	6	7	8	9	10+
-	-	-	-	1	-	-	-	-	-

2020-21 USF STARTING LINEUPS

Forward/Wing	Forward	Forward/Center	Guard	Guard	W-L
Tsineke	Mununga	Leverett	Pinzan	Harvey	7-1
Bermejo	Mununga	Jordao	Pinzan	Harvey	1-0
Brabencova	Mununga	Leverett	Pinzan	Harvey	1-0
Alvarez	Mununga	Leverett	Pinzan	Harvey	1-0

A LOOK AT THE AMERICAN

AMERICAN ATHLETIC CONFERENCE STANDINGS (THRU 1/10)

	C-USA	Pct.	Over.	Pct.
USF	^ 8-0	1.000	10-1	.909
UCF	7-1	.875	9-2	.818
Tulane	9-4	.692	13-5	.722
Houston	8-4	.667	11-5	.688
Temple	7-5	.583	7-8	.467
East Carolina	4-7	.364	6-10	.375
Tulsa	4-8	.333	5-8	.385
Cincinnati	3-9	.250	4-12	.250
Memphis *	2-6	.250	4-9	.308
Wichita State	1-6	.143	4-8	.333
SMU *	0-2	.000	0-6	.000

* Canceled the remainder of the 2020-21 season

^ The American has declared a forfeit win for USF against Memphis for conference-standings purposes only as a result of the scheduled game from Jan. 17 that was not played. The teams' overall records are not affected.

PRESEASON POLL

1. USF (8)	7. Houston
2. UCF (1)	8. Memphis
3. Tulane	9. East Carolina
4. Cincinnati (2)	10. SMU
5. Temple	11. Tulsa
6. Wichita State	

AMERICAN ATHLETIC CONFERENCE SCHEDULE

February 13

East Carolina at Temple	12 p.m.
UCF at Cincinnati	1 p.m. (ESPN)
Memphis at Houston	3 p.m.
Tulsa at USF	4 p.m.
Wichita State at Tulane	8 p.m.

February 17

Cincinnati at USF	7 p.m.
UCF at Tulane	7 p.m.
Temple at Tulsa	7 p.m.
Memphis at Wichita State	7 p.m.
East Carolina at Houston	TBD

February 20

Tulsa at UCF	12 p.m.
Wichita State at East Carolina	1 p.m.
Houston at Cincinnati	2 p.m.
Temple at Memphis	2 p.m.
Tulane at USF	7 p.m.

February 23

Tulane at Memphis	7:30 p.m.
-------------------	-----------

THE USF-MEMPHIS DECISION

"The American has declared a forfeit win for USF against Memphis for **conference-standings purposes only** as a result of the scheduled game from Jan. 17 that was not played. The teams' overall records are not affected."

The game was canceled after Memphis deemed itself unable to compete in the game due to health and safety concerns involving its roster.

The standings to the left reflect the forfeit the conference win adjustment only.

■ Pinzan shot 7-of-17 from the floor and was one-point shy of a career best ... It was her third career 20-point outing and she also surpassed 300 career assists (303) ... Maria Alvarez and Elena Tsineke added 12 points apiece for the Bulls ... Sydney Harvey had 10 points ... Pinzan and Alvarez combined for seven of the Bulls' 10 3-pointers.

■ The Bulls broke the game open with a 27-11 third quarter, stretching their lead to 57-32. Pinzan had eight points and four assists.

GOING STREAKING

■ The Bulls are currently in the midst of a nine game winning streak, equaling their longest in program history, and look to surpass that mark

MISCELLANEOUS USF STATISTICS

Double Figure Scorers

Sydney Harvey	8
Bethy Munuga	6
Elisa Pinzan	6
Elena Tsineke	6
Maria Alvarez	4
Kristyna Brabencova	3
Beatriz Jordao	2
Shae Leverett	1
Cristina Bermejo	1

Double-Doubles

Bethy Munuga	5
Elisa Pinzan	2
Beatriz Jordao	1

Games Leading (Sharing) Scoring Honors

Elisa Pinzan	4
Elena Tsineke	2
Maria Alvarez	2
Kristyna Brabencova	1
Sydney Harvey	1
Bethy Munuga	1

Games Leading (Sharing) Rebounding Honors

Bethy Munuga	9
Beatriz Jordao	1
Shae Leverett	1

against Tulsa ... USF also won nine straight games during the 2008-09 and 1972-73 seasons, and eight straight games, five times, the last coming during the 2017-18 campaign.

■ Included in the current nine game streak is a seven game American Athletic Conference winning streak, the second longest streak, and best conference start, in program history ... USF surpassed the previous best, a 5-0 record to tip-off the 2014-15 campaign, with its 80-51 defeat of Houston on Jan. 9 ... In addition, the Bulls' are one game shy of equaling their longest conference winning streak of eight games, set during the 2017-18 campaign.

MILESTONE WATCH

■ One Bull comes into the Tulsa game on the verge of hitting significant career milestone.

■ Shae Leverett comes into Saturday with 593 career rebounds, seven shy of 600 for her career ... She looks to become the 17th player in program history to haul down 600 career rebounds.

300 DIMES FOR ELISA

■ On Jan. 13, at Tulane, Elisa Pinzan became the 12th player in program history to dish out 300 career assists, handing out seven against the Green Wave ... She finished with game with 303 for her career ... She is now just 12 assists shy of equaling Angie Sny-

USF'S LARGEST IN 2019-20

Lead	43 vs. Stetson (83-40)
Deficit	10 vs. Baylor (42-32)
Margin of victory	42 vs. Stetson (85-43)
Margin of defeat	5 vs. Baylor (67-65)
Halftime lead	24 vs. Jacksonville (49-25)
Halftime deficit	1 vs. Baylor (29-28)
Deficit in win	8, 2X, last vs. Tulane (12-4)
Halftime deficit in win	-
Lead in loss	6 vs. Baylor (11-5)
Halftime lead in loss	-

USF: HOME, ROAD & NEUTRAL

Category	Home	Road	Neutral
Record	6-1	4-0	0-0
Field Goal%	39.8	39.3	-
3-Pt. Field Goal%	33.5	29.3	-
Free Throw%	73.2	65.1	-
Oppt. Field Goal%	32.4	35.7	-
Oppt. 3-Pt. Field Goal%	19.4	21.8	-
Oppt. Free Throw%	61.0	61.7	-
Rebounding Avg.	48.4	42.8	-
Rebounding Margin	+13.0	+8.8	-
Assists/Gm.	19.9	13.0	-
Turnovers/Gm.	14.4	11.3	-
Blocks/Gm.	3.9	4.8	-
Steals/Gm.	6.7	7.0	-
Points/Gm.	73.6	68.3	-
Points Allowed/Gm.	53.7	51.8	-

der (1989-92) in 11th place with 315, and 14 shy of equalling Andrell Smith (2010-13) in 10th with 317.

DOUBLE DIPPING

■ Eleven games, eight double-doubles for three separate Bulls.

■ Most recently - kind of - Bethy Mununga recorded her fifth double-double of the season with a 12-point, 14-rebound outing against Houston on Jan. 9 ... It was Mununga's 14th double-double of her career.

■ Mununga had a spectacular 23-point, 21 rebound effort against East Carolina on Jan. 2 ... Prior to ECU, Mununga had a 13-point, 14 rebound effort at Cincinnati on Dec. 22 ... Mununga also posted a 10-point, 11-rebound game against Stetson on Dec. 13 ... Earlier in the season, the former two-time junior college All-American had 13 points and 10 rebounds against No. 4/4 Baylor on Dec. 1 ... It was her second straight game against the Lady Bears - in as many years - with double-digit points and rebounds.

■ Elisa Pinzan logged her second career double-double on Jan. 9, against Houston, with an 11-point, and a career high 14-rebound performance ... The first of her career was a 14-point, 11-rebound effort against No. 6/7 Mississippi State on Dec. 5 in USF's 67-63 overtime win.

■ Beatriz Jordao got her 2020-21 campaign off to an impressive start after being banged up during the 2019-20 season ... Jordao recorded her second career double-double - and the first since her collegiate debut at Ohio State on Nov. 6, 2018 - with a 12-point and a career high 14-rebound performance against Jacksonville on Nov. 28 ... Jordao's only other double-double was a 17-point, 10-rebound outing against the Buckeyes in a 71-47 rout.

2020-21 USF double-doubles

Jordao __ Nov. 28 vs. Jacksonville (12 pts./14 rbs.)
Mununga __ Dec. 1 vs. Baylor (13 pts./10 rbs.)
Pinzan __ Dec. 5 vs. Mississippi St. (14 pts./11 rbs.)
Mununga __ Dec. 13 vs. Stetson (10 pts./11 rbs.)
Mununga __ Dec. 22 at Cincinnati (13 pts./14 rbs.)
Mununga __ Jan. 2 vs. ECU (23 pts./21 rbs.)
Mununga __ Jan. 9 vs. Houston (12 pts./14 rbs.)
Pinzan __ Jan. 9 vs. Houston (11 pts., 14 asts.)

A DOUBLE-DOUBLE MACHINE

■ Bethy Mununga has been a double-double machine since stepping on USF's campus ... Mununga has 13 double-doubles in her 40 games with the Bulls, including five this season.

Mununga's career double-doubles

Nov. 5, 2019 vs. Jacksonville ____ 11 pts./12 rbs.
Nov. 12, 2019 vs. Howard ____ 14 pts./11 rbs.
Nov. 15, 2019 vs. VCU ____ 14 pts./12 rbs.
Nov. 19, 2019 vs. No. 2/2 Baylor ____ 16 pts./12 rbs.
Nov. 28, 2019 vs. South Dakota St. ____ 15 pts./12 rbs.
Dec. 30, 2019 vs. Brown ____ 16 pts./14 rbs.
Jan. 22, 2020 at Wichita State ____ 13 pts./15 rbs.
Feb. 13, 2020 at Tulane ____ 11 pts./17 rbs.
Feb. 29, 2020 vs. SMU ____ 13 pts./16 rbs.
Dec. 1, 2020 vs. No. 4/4 Baylor ____ 13 pts./10 rbs.
Dec. 13, 2020 vs. Stetson ____ 11 pts./11 rbs.
Dec. 22, 2020 at Cincinnati ____ 13 pts./14 rbs.
Jan. 4, 2021 vs. ECU ____ 23 pts./21 rbs.
Jan. 9, 2021 vs. Houston ____ 12 pts./14 rbs.

A DAY TO REMEMBER

■ Bethy Mununga recorded one of the best single game performances in program history on Jan. 2, against East Carolina ... Mununga recorded just the eighth 20-20 game in program history when she poured in 23 points and grabbed 21 rebounds against East Carolina on Jan. 2 ... In addition to being extremely productive, she was extremely efficient, shooting 7-for-11 (63.6 percent) from the field and 9-of-12 (75.0 percent) from the charity stripe.

■ Mununga became the 14th player in program history to grab 20 or more rebounds, and her total is tied for the fourth most in a single game in school history, and tied for the fifth most in American Athletic Conference history.

DROPPIN' DIMES

■ The Bulls were feeling especially giving during Thanksgiving week as they handed out 29 assists in their season opener against Jacksonville on Nov. 28 ... The 29 dimes marked USF's seventh most in a single game in program history ... The Bulls also handed out 29 against FIU (Nov. 30, 2016), Grambling (Dec. 18, 2008), and Stetson (Dec. 3, 1983).

■ Elena Tsineke and Mihaela Lazic accounted for 12 of the Bulls' 29 assists against the Dolphins ... Tsineke dished out a career high seven assists while Lazic's five also marked a career-best.

GETTING SOCIAL WITH THE BULLS

■ Fans are encouraged to follow @USFWBB on Twitter, and "Like" USF women's basketball on Facebook (www.Facebook.com/USFwomensbasketball) for the latest Bulls' basketball news ... Follow all of USF's athletic teams on Twitter (@USFAthletics), Facebook (Facebook.com/USFAthletics), YouTube (BullsVision), and Instagram (USFAthletics).

TOP 25 RANKINGS

ASSOCIATED PRESS (Feb. 8)

1.	South Carolina	15-2
2.	Connecticut	14-1
3.	Louisville	18-1
4.	NC State	12-2
5.	Stanford	17-2
6.	Texas A&M	18-1
7.	Baylor	14-2
8.	UCLA	11-3
9.	Maryland	13-2
10.	Arizona	12-2
11.	Oregon	12-4
12.	Ohio St.	12-2
12.	Michigan	10-1
14.	USF	10-1
15.	Indiana	11-4
16.	Tennessee	12-3
17.	Gonzaga	16-2
18.	Arkansas	14-7
19.	West Virginia	15-2
20.	Kentucky	13-5
21.	Northwestern	11-3
22.	DePaul	10-4
23.	South Dakota State	15-2
24.	Georgia	14-4
25.	Missouri St.	11-2

Also Receiving Votes: Mississippi State 45; Syracuse 9; Oklahoma State 8; Georgia Tech 8; Stephen F. Austin 6; Rice 2; Iowa State 1; Virginia Tech 1.

USA TODAY/WBCA COACHES POLL (Feb. 9)

1.	Connecticut	14-1
2.	Louisville	18-1
3.	South Carolina	15-2
4.	Stanford	17-2
5.	Texas A&M	18-1
6.	NC State	12-2
7.	UCLA	11-3
8.	Arizona	12-2
9.	Baylor	14-2
10.	Maryland	13-2
11.	Ohio St.	12-2
12.	Michigan	10-1
13.	Oregon	12-4
14.	Indiana	11-4
15.	USF	10-1
16.	Gonzaga	16-2
17.	Arkansas	14-7
18.	Kentucky	13-5
19.	Tennessee	12-3
20.	Northwestern	11-3
21.	West Virginia	15-2
22.	DePaul	10-4
23.	Missouri St.	11-2
24.	Mississippi State	8-5
25.	Georgia	14-4

Also Receiving Votes: South Dakota State 44; Florida Gulf Coast 22; Michigan St 13; Texas 10; Oklahoma State 7; Dayton 7; Syracuse 5; Southern California 5; Georgia Tech 5; Rice 2; Iowa 1.

■ Coming into the Tulsa game, USF is fifth in The American in total assists with 191, and first in assists per game, and 14th nationally, recording 17.4 per outing, through Feb. 11.

■ Elisa Pinzan is currently third in The American, and 36th nationally, in total assists with 79, and tops in the conference, and third nationally in assists per game, handing out 7.2 per contest, through Feb. 11.

DON'T STOP THE PINZANITY!!

■ Elisa Pinzan has been the premier distributor of the ball for the past two plus seasons, averaging 4.4 assists per game during her career ... Coming into the East Carolina game, Pinzan has handed out five-or-more assists 30 times ... In addition, she has handed out seven-plus assists 18 times.

■ After dishing out, a then, career best nine assists, two times, Elisa Pinzan finally established a new career high with 11 handouts at Cincinnati on Dec. 22 ... Her 11 dimes are tied for the 11th most in a single game in program history.

■ It didn't take Pinzan long to surpass her 11-assist mark and establish a new career high ... On Jan. 9 against Houston, Pinzan handed out 14 assists, which is tied for the second most in a single game in program history.

Pinzan's career games with five-plus assists

14 _____ Houston (Jan. 9, 2021)
11 _____ at Cincinnati (Dec. 22, 2020)
9 _____ Wichita State (Jan. 6, 2021)
9 _____ Mississippi State (Dec. 5, 2020)
9 _____ SMU (Feb. 29, 2020)
8 _____ East Carolina (Jan. 2, 2021)
8 _____ VCU (Nov. 15, 2019)
8 _____ vs. Tulane (March 8, 2019)
8 _____ Bethune Cookman (Nov. 15, 2018)
7 _____ at Tulane (Jan. 13, 2021)
7 _____ Temple (Feb. 9, 2020)
7 _____ at Wichita State (Jan. 22, 2020)
7 _____ at Temple (Jan. 16, 2020)

7 _____ at Tulsa (Jan. 12, 2020)
7 _____ Alabama State (Dec. 6, 2019)
7 _____ Wichita State (Feb. 23, 2019)
7 _____ Tulsa (Feb. 16, 2019)
7 _____ Oklahoma (Nov. 18, 2018)
6 _____ Baylor (Dec. 1, 2020)
6 _____ at Memphis (2/22/20)
6 _____ Tulane (Jan. 25, 2020)
6 _____ at Baylor (Nov. 19, 2019)
6 _____ Memphis (Jan. 23, 2019)
6 _____ vs. Virginia (Dec. 21, 2018)
5 _____ East Carolina (Feb. 25, 2020)
5 _____ at UCF (Jan. 19, 2020)
5 _____ Texas (Nov. 8, 2019)
5 _____ Jacksonville (Nov. 5, 2019)
5 _____ UConn (March 3, 2019)
5 _____ vs. UCLA (Nov. 24, 2018)

THE BULLS HAVE BEEN TREYMENDOUS ...

■ USF has had the hot hand from behind the three-point arc, hitting 91 shots from long range in its first 11 games ... The Bulls are third in The American in three-point field goals made through Feb. 11.

■ The Bulls hit a season high 12 treys against Wichita State on Jan. 6, which is tied for the 12th most in a single game in program history.

■ Maria Alvarez leads the way for the Bulls with 27 treys made on the year, while Sydney Harvey is in second, hitting 18 on the year, and Elena Tsineke 16 ... Elisa Pinzan (15) and Kristyna Brabencova (11) also have double-figure treys.

... OPPONENTS NOT SO MUCH

■ USF has wreaked havoc defensively with its opposition around the three-point line in its 11 games ... The Bulls have held their opponent to a dismal 20.3 percent (31-for-153), including a combined 2-for-24 (0.08 percent) by No. 4/4 Baylor (0-for-11) and Mississippi State (2-for-13).

■ Through Feb. 11, the Bulls are first in The American, and second in the nation in three-point field goal percentage defense.

CHAIRWOMEN OF THE BOARDS ...

■ The Bulls have been a force on the boards this season at both the conference and national levels ... USF comes into its game with Tulsa first in The American in rebounds per game, and 14th nationally (46.4), and first in The American in total rebounds (510), also good enough for sixth nationally ... In addition, the Green and Gold leads the AAC in rebounding margin with a +11.5 difference, 10th nationally.

■ USF has been particularly impressive on the offensive glass, leading The American, averaging 16.7 boards per contest, also good enough for ninth in the nation.

CHART CLIMBERS

■ Shae Leverett continues to move up the school's career blocked shot and rebounding charts ... Coming into the game with Tulsa, Leverett's 93 blocked shots equals Courtney Williams (2012-16) in seventh place on the school's career list with 93 ... She is now 12 blocks shy of equaling Keira Rozier (1992-95) in sixth all-time with 103.

■ In addition, Leverett continues to move up the school's career rebounding chart ... Against Houston, Leverett's nine rebounds gave her 586, surpassing ChiChi Okpaleke (2004-08) and her 580, moving into sole possession of 17th place ... She currently has 593 rebounds for her career, entering the Tulsa game.

■ Elisa Pinzan currently has 303 career assists, placing her all alone in 12th all-time on the school's career assist list ... Next up on the list is Angie Snyder (1989-92), in 11th place with 315 career handouts.

BETHY MUNUNGA TABBED AAC CO-POW

■ USF standout Bethy Mununga was named the American Athletic Conference Co-Player of the Week for the week ending Jan. 3 ... The honor marks Mununga's first AAC Player of the Week award of her career ... Mununga

2020-21 USF HONORS

Sydney Harvey

■ AAC Weekly Honor Roll (Dec. 28)

Beatriz Jordao

■ AAC Weekly Honor Roll (Nov. 30)

Bethy Mununga

■ NCAA Starting Five (Jan. 7)
■ AAC Co-Player of the Week (Jan. 4)
■ College Sports Madness AAC Player of the Week (Jan. 4)
■ College Sports Madness AAC Player of the Week (Dec. 7)
■ Preseason Katrina McClain Award Watch List

Elisa Pinzan

■ AAC Player of the Week (Jan. 18)
■ AAC Weekly Honor Roll (Dec. 21)
■ NCAA Starting Five (Dec. 9)
■ AAC Player of the Week (Dec. 7)
■ Preseason All-AAC Second Team

Elena Tsineke

■ AAC Weekly Honor Roll (Jan. 11)
■ AAC Weekly Honor Roll (Dec. 14)
■ Preseason All-AAC Second Team

helped the Bulls to a pair of wins last week, a 65-35 rout of Tulsa on Dec. 30, and a 71-58 victory over East Carolina on Jan. 2, in which Mununga logged a career performance ... Mununga averaged 17.0 points per game and 14.0 rebounds per outing in the two games, to go along with 1.5 steals per game.

USF's 2020-21 Weekly AAC Honorees

Beatriz Jordao _____ AAC Honor Roll (Nov. 30)
 Elisa Pinzan _____ AAC Player of the Week (Dec. 7)
 Elena Tsineke _____ AAC Honor Roll (Dec. 13)
 Elisa Pinzan _____ AAC Honor Roll (Dec. 21)
 Sydney Harvey _____ AAC Honor Roll (Dec. 28)
 Bethy Mununga _____ AAC Player of the Week (Jan. 4)
 Elena Tsineke _____ AAC Honor Roll (Jan. 11)

FERNANDEZ WITHIN REACH OF MILESTONE: 400 CAREER WINS

■ Jose Fernandez enters the 2020-21 season - his 21st as a head coach - within reach of a milestone victory ... Fernandez currently boasts a 383-273 career coaching record with the Bulls, just 17 wins shy of his 400th career win ... Fernandez won his 350th game on Feb. 23, 2019, when the Bulls defeated Wichita State in the Yuengling Center, 55-46.

■ Coming into the season, only 140 coaches (with a minimum of 10 years in Division I) have reached the 400-win marker.

FERNANDEZ AMONG THE AMERICAN'S ELITE

■ Fernandez also comes into the season as one of the elite coaches in the The American ... Entering his 21st season, the Miami native is second all-time in overall wins - only trailing UConn head coach Geno Auriemma (252) - while coaching in the AAC with 172 victories, and is sixth all-time in winning percentage (68.8 percent, 172-78); third among head coaches with 100 or more games coached in the conference.

■ In addition, in career American Athletic Conference league games, Fernandez is third all-time in conference wins with 92, and tied for third in conference winning percentage (72.4 percent, 92-35); second with over 100 games coached in the AAC.

HOME, SWEET HOME

■ To say that the Bulls have defended their home court over the last five seasons is an understatement ... Currently, USF boasts a dominating 81-16 record at the Yuengling Center since the 2014-15 season ... The Green and Gold has dropped just one game in two of the seven seasons, with those coming during the 2017-18 (13-1) and 2015-16 (15-1) seasons ... The Bulls were 14-2 on their home floor in 2019-20.

Seasons with four or fewer home losses since the beginning of the 2014-15 season

2019-20	14-2
2017-18	13-1
2016-17	10-4
2015-16	15-1
2014-15	13-3

NCAA SELECTS TAMPA BAY TO HOST FOUR SIGNATURE D-I EVENTS; WOMEN'S FINAL FOUR MAKES FOURTH STOP IN TAMPA

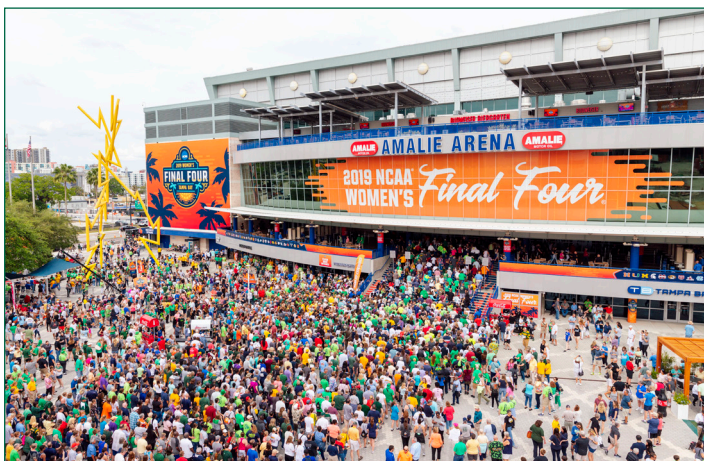

■ On Wednesday, Oct. 14, 2020, the National Collegiate Athletic Association (NCAA) announced that Tampa Bay has been selected as the host site of four major NCAA Championships, which includes the 2023 Division I Men's Frozen Four, 2023 Division I Women's Volleyball Championship, 2025 NCAA Division I Women's Final Four and 2026 NCAA Division I Men's Basketball First and Second Rounds.

In 2023, Tampa Bay will have the unique opportunity to host the Men's Frozen Four and Women's Volleyball Championship in the same calendar year, both at Amalie Arena. This marks Tampa Bay's third time hosting the Men's Frozen Four (2012, 2016) and second time hosting the Women's Volleyball Championship (2009).

In 2025, Tampa Bay will welcome the Women's Final Four back for a record fourth time. Tampa Bay has welcomed more fans in Women's Final Four history than any other city, with a combined 123,039 fans attending in 2008, 2015 and 2019. In 2019, sellout crowds in Amalie Arena totaled 40,189 fans as the Baylor Lady Bears claimed the national championship.

- ✓ 2023 NCAA Division I Men's Frozen Four (University of Wisconsin)
- ✓ 2023 NCAA Division I Women's Volleyball Championship (USF)
- ✓ 2025 NCAA Division I Women's Final Four (USF)
- ✓ 2026 NCAA Division I Men's Basketball First and Second Rounds (USF)



GAMEDAY. EVERY DAY.

■ USF has proven to be one of the elite teams in the American Athletic Conference, and to do that you need to win games at home ... The Bulls are 40-13 in AAC games at home, and were 29-5 prior to the 2018-19 season.

■ Games at the Yuengling Center are no vacation for nonconference foes when they come to Tampa ... Over the last six seasons, the Bulls have posted a 39-3 record in nonconference games at home ... USF has won 24-of-25 nonconference games, and 36 of its last 38, with the only losses coming to Louisville during the 2016-17 season and Baylor this season.

■ During the last six years, the likes of Oklahoma, LSU, Louisville, Penn State, Oklahoma State, St. John's, Texas, Baylor and Mississippi State have visited USF for nonconference match ups.

MORE WITH LESS

■ Although it wasn't as bad as the 2018-19 campaign when USF lost three potential all-conference players to season-ending injuries, but for the second straight year - during the 2019-20 campaign - the Bulls were hit with the injury bug in a big way ... USF had seven players, to end the season, who missed a total of 73 games, and the Bulls were still within reach of winning 20 games for the ninth time during Jose Fernandez's head coaching tenure, and were poised for another trip to the postseason ... Of the seven players, two - Mihaela Lazic and Maria Alvarez - were lost for the season.

■ During the 2018-19 campaign, a total of six players missed a combined 86 games due to injury.

Games missed during 2019-20 due to injury

PG __ Mihaela Lazic (back - season ending) ____ 31
G __ Maria Alvarez (knee - season ending) ____ 17
G __ Sydni Harvey (knee) ____ 10
W __ Kristyna Brabencova (ankle, illness) ____ 7
PG __ Elisa Pinzan (ankle) ____ 5
F __ Bethy Mununga (hamstring) ____ 3

Note - Elena Tsineke was ruled ineligible by the NCAA for the first five games of 2019-20 and did not play ... She is not included in this figure.

USF TABBED FIRST IN PRESEASON AAC POLL

■ USF has been picked to finish atop the American Athletic Conference this season in the league's preseason coaches poll ... It marks the first time in program history that the Bulls have been selected first in a preseason conference poll.

■ USF earned the top spot with 98 total points and eight of the 11 first-place votes ... UCF (79) was picked to finish second and Tulane (78) third, while Cincinnati (73) and Temple (57) round out the top five teams in the preseason poll ... Wichita State (54), Houston (49) and Memphis (40)

were slotted sixth through eighth, respectively, with East Carolina (36), SMU (31) and Tulsa (10) rounding out the bottom three teams ... UCF (1) and Cincinnati (2) were the only two other schools to earn first place votes.

■ During the first seven years of The American, the Bulls were picked second five times (2014-15, 2015-16, 2017-18, 2018-19, 2019-20), behind previous AAC member, UConn, which was selected first all seven seasons ... USF finished third in 2013-14 and 2016-17.

TSINEKE, PINZAN EARN ALL-AAC HONORS

■ In addition to the Bulls being picked first in The American preseason poll, sophomore guard Elena Tsineke and junior guard Elisa Pinzan were recognized by the league's coaches, being named to the AAC Preseason All-Conference Second Team ... Both players were also honored at the conclusion of the 2019-20 campaign.

■ Tsineke, the team's top returning scorer from a year ago, averaged 12.4 points per game in 2019-20 and 12.6 points per outing in AAC games, en route to being named The American Freshman of the Year, Third Team All-Conference and to the AAC All-Freshmen Team.

■ Tsineke shot 37.3 percent (115-307) from the field and hit 44 of her 138 shots from behind the three-point arc (31.9 percent), while also leading The American in free-throw shooting percentage, hitting 88.2 percent (60-for-68) from the charity stripe ... She tallied double figures in 18 games on the year in 27 games played, and poured in 20-or-more points four times during her rookie campaign, including a career-high 25 points in a dominating 99-51 win over Temple.

■ Pinzan established herself as one of the top point guards in The American during the 2019-20 campaign, while joining Tsineke as an All-Conference Third Team selection at the end of the year ... She averaged 9.0 points per game, 4.5 assists per outing, and 2.9 rebounds per contest, in 27 games, including 24 starts ... Despite missing five games during the season due to an ankle injury, Pinzan was the conference leader in assists per game, and was fourth in total assists (121) ... In addition, she scored in double figures in 10 games on the year and handed out five-or-more assists 14 times.

MUNUNGA NAMED TO KATRINA MCCLAIN PRE-SEASON WATCH LIST

■ Bethy Mununga is one of 20 players to be named to the Katrina McClain Watch List as the top power forward in America, as given by the Naismith Memorial Basketball Hall of Fame and the Women's Basketball Coaches Association ... Mununga is the lone representative of the American Athletic Conference.

■ Mununga proved to be one of the top post players in The American, during her first season with the Bulls, after transferring from Northeastern Oklahoma A&M ... She was third on the team in scoring, averaging 9.2 points per game, and tops in rebounding, grabbing 10.1 boards per contest ... Mununga's rebounds per game average was second in The American, along with her total rebounds (292), in addition to being ranked 32nd and 36th in the nation, respectively ... She averaged 3.8 offensive rebounds per game, good enough for second in The American and 26th in the nation.

LACING 'EM UP AGAINST THE BEST

■ The landscape of Division I basketball scheduling was drastically changed due to the COVID-19 pandemic, however, one thing that remains a constant is the fact that the Bulls will still challenge themselves during the nonconference portion of their schedule, despite only four nonconference games ... Highlighting the Bulls' out-of-conference slate - both at home nonetheless - will be Baylor (Dec. 1) and Mississippi State (Dec. 8), with the Bulldogs as part of the AAC/SEC Challenge.

■ The Bulls will also face in-state foes Jacksonville (Nov. 28) and Stetson (Dec. 13).

■ USF was scheduled to take part in the inaugural Battle 4 Atlantis, at the Atlantis Resort in Paradise Islands, Bahamas, against a field that also included; Central Michigan, Marquette, Minnesota, Oklahoma, Oregon, South Carolina, and Syracuse. The Bulls, however, pulled out of the event due to concerns related to COVID-19.

PRIMED FOR THE POSTSEASON

■ USF has made 15 postseason tournament appearances and had six NCAA Tournament berths in head coach Jose Fernandez's 20 seasons ... The all-time winningest coach in program history, Fernandez has guided USF to nine 20-win seasons, two WNIT Final Four appearances, the 2009 WNIT championship and won more than 370 games.

■ Boasting a 19-13 record through the end of the American Athletic Conference Tournament last season, the Bulls were poised to make their 16th postseason appearance before the NCAA shut the season down due to the COVID-19 pandemic.

NEW KIDS ON THE BLOCK

■ The Bulls welcome four players to this year's 2020-21 roster, including a Division I transfer (Tereza Vitulova) and three freshmen (Jade Blagrove, Sara Guerreiro, and Angelee Rodriguez).

■ Vitulova (Domašo, Czech Republic) comes to USF after two very successful seasons at the University of Wyoming, where she was named All-Mountain West Conference following her sophomore year ... During the 2019-20 season, she played in and started all 29 games during the season for the Cowgirls, averaging 25.1 minutes per game, and averaged a team-high 14.2 points and 5.6 rebounds per game to go along with 0.5 assists per outing ... She shot a Mountain West-best 54.8 percent (176-for-321) from the field while shooting 44.2 percent (19-for-43) from three and 85.1 percent (40-for-47) from the free throw line ... Vitulova reached double-figure scoring 22 times, at least 20 points six times and at least 30 points once ... She scored a career-high 30 points against San Diego State (Jan. 22, 2020).

■ Guerreiro (Seixal, Portugal) played for Quinta Dos Lombos in Lisbon, Portugal, the same team as current Bull Beatriz Jordao ... She brings extensive high-level international experience ... Averaged 5.9 points and 3.0 rebounds per game while shooting 52.7 percent from the field and 83.3 percent from the free-throw line for Quinta Dos Lombos ... On the international stage during the summer of 2019, Guerreiro split time with Portugal's U20 national team, averaging 8.0 points, 1.7 rebounds and 1.5 assists per outing ... Logged 9.0 points and 4.1 rebounds per outing with the U18 national team.

■ Blagrove (Barendrecht, Netherlands) averaged 17.6 points and 10.0 rebounds per game before the season was shut down in March due to the COVID-19 pandemic ... She was voted the Most Valuable Player in the 2019 European Girls Basketball League (EGBL) Tournament held in Minsk, Belarus ... During the 2018-19 season, Blagrove helped Orange Lions Academy to the U20 EGBL Cup, and also spent time with the Netherlands U14, U16 and U18 national teams. ... Ranked 26th in the world, the Netherlands finished sixth in the 2018 U18 European Championships in Oberwart, Austria.

■ After being named to the South Florida Sun Sentinel Preseason Next Five prior to her senior campaign, Rodriguez (Las Piedras, Puerto Rico) averaged 8.8 points, 9.5 rebounds and 1.5 blocked shots per game as a senior at St. Thomas Aquinas (STA) High School in Ft. Lauderdale ... As a senior, she helped the Raiders to a 20-8 record – and a No. 12 ranking among all FHSAA 6A schools – while helping to guide STA to the regional semifinals before losing to eventual 6A state champion Blanche Ely.

WHERE USF RANKS AS A TEAM IN THE NCAA (THROUGH FEBRUARY 10)

NCAA STATISTICS

South Fla. - 2020-21 Women's Basketball Ranking Summary thru games 02/10/2021

Statistic	National		Conference		Value	National Leader	Value	Conference Leader	Value
Assist Turnover Ratio (336 ranked)	16		1		1.31	Bucknell	1.72	South Fla.	1.31
Assists (336 ranked)	160		5		191	Baylor	390	Tulane	265
Assists Per Game (336 ranked)	14		1		17.4	Baylor	22.9	South Fla.	17.4
Blocked Shots (336 ranked)	139		6		46	Oklahoma St.	138	Cincinnati	70
Blocked Shots Per Game (336 ranked)	71		2		4.2	South Carolina	7.2	Cincinnati	4.4
Defensive Rebounds per Game (30 ranked)	24		1		29.6	South Carolina	32.7	South Fla.	29.6
Fewest Fouls (336 ranked)	47		3		183	Duke	52	SMU	127
Fewest Turnovers (336 ranked)	30		2		146	San Jose St.	51	SMU	131
Field-Goal Percentage (336 ranked)	190		6		39.6	UConn	51.9	Tulane	43.0
Field-Goal Percentage Defense (336 ranked)	8		2		33.6	N.C. A&T	30.4	UCF	32.3
Free Throw Attempts (336 ranked)	215		7		224	Arkansas	481	Tulane	337
Free Throws Made (336 ranked)	207		7		157	Arkansas	351	Tulane	219
Free-Throw Percentage (336 ranked)	157		2		70.1	Milwaukee	84.2	Memphis	70.5
Offensive Rebounds per Game (30 ranked)	9		1		16.7	Delaware	18.9	South Fla.	16.7
Personal Fouls Per Game (336 ranked)	136		5		16.6	Wyoming	12.6	Tulane	14.2
Rebound Margin (336 ranked)	10		1		11.5	Baylor	19.5	South Fla.	11.5
Rebounds (335 ranked)	215		7		510	Troy	867	Tulane	692
Rebounds Per Game (336 ranked)	6		1		46.36	Troy	51.00	South Fla.	46.36
Scoring Defense (336 ranked)	8		2		53.0	N.C. A&T	47.5	UCF	49.1
Scoring Margin (336 ranked)	11		1		18.6	SFA	32.9	South Fla.	18.6
Scoring Offense (336 ranked)	82		1		71.6	Maryland	91.5	South Fla.	71.6
Steals (336 ranked)	282		10		75	SFA	257	East Carolina	174
Steals Per Game (336 ranked)	241		10		6.8	Rutgers	15.2	Tulsa	10.9
Three Pt FG Defense (336 ranked)	2		1		20.3	N.C. A&T	20.0	South Fla.	20.3
Three-Point Field Goals Attempted (149 ranked)						FGCU	631	Houston	376
Three-Point Field Goals Made (336 ranked)	142		3		91	FGCU	211	Houston	116
Three-Point Field Goals Per Game (336 ranked)	35		1		8.3	FGCU	12.4	South Fla.	8.3
Three-Point Field-Goal Percentage (336 ranked)	120		2		32.0	Fairfield	43.1	UCF	33.0
Turnover Margin (336 ranked)	115		5		1.45	Grand Canyon	10.38	Tulsa	5.23
Turnovers Forced (336 ranked)	248		11		14.73	Grand Canyon	26.06	Houston	20.94
Turnovers Per Game (336 ranked)	36		2		13.3	Bucknell	9.0	Tulsa	13.2
Won-Lost Percentage (327 ranked)	8		1		90.9	Bucknell	100.0	South Fla.	90.9

WHERE USF RANKS INDIVIDUALLY IN THE NCAA (THROUGH FEBRUARY 10)

Statistic	Player	National Rank	Conference Rank	Value	National Leader	Value	Conference Leader	Value
Assist Turnover Ratio (250 ranked)	Elisa Pinzan	3	1	4.65	Maura Hendrixson, Drexel	5.55	Elisa Pinzan, South Fla.	4.65
Assists (137 ranked)	Elisa Pinzan	36	3	79	Mayra Caicedo, Little Rock	120	Aerial Wilson, Memphis	93
Assists Per Game (250 ranked)	Elisa Pinzan	3	1	7.2	Tiana Mangakahia, Syracuse	7.9	Elisa Pinzan, South Fla.	7.2
Blocked Shots (144 ranked)					Natasha Mack, Oklahoma St.	82	Mia Heide, Tulane	26
Blocked Shots Per Game (250 ranked)	Beatriz Jordao Shae Leverett Beth Mununga	155 193 193	7 11 11	1.20 1.09 1.09	Natasha Mack, Oklahoma St.	4.10	Mia Heide, Tulane	1.53
Defensive Rebounds per Game (30 ranked)	Beth Mununga	15	1	8.1	Natalie Kucowski, Lafayette	10.1	Beth Mununga, South Fla.	8.1
Double Doubles (49 ranked)					Charli Collier, Texas Alexus Dye, Troy	14 14	Dulcy Mendiadeu Fankam, Memphis	8
Field Goal Attempts (149 ranked)					Anastasia Hayes, Middle Tenn.	360	Ilmar'l Thomas, Cincinnati	252
Field Goals Made (150 ranked)					Anastasia Hayes, Middle Tenn.	168	Ilmar'l Thomas, Cincinnati	134
Field-Goal Percentage (250 ranked)					Monika Czinano, Iowa	67.8	Ilmar'l Thomas, Cincinnati	53.2
Final Points (196 ranked)					Anastasia Hayes, Middle Tenn.	479	Ilmar'l Thomas, Cincinnati	356
Free Throw Attempts (142 ranked)					Anastasia Hayes, Middle Tenn.	194	Arsula Clark, Tulane	100
Free Throws Made (145 ranked)					Chelsea Dungee, Arkansas	127	Ilmar'l Thomas, Cincinnati	82
Free-Throw Percentage (250 ranked)					Cierra Hall, UC Davis Ally Haar, Niagara	100.0 100.0	Ilmar'l Thomas, Cincinnati	82.8
Minutes Played (150 ranked)					Vivian Gray, Texas Tech	705:46	Ilmar'l Thomas, Cincinnati	623:58
Minutes Played Per Game (150 ranked)	Elisa Pinzan	142	6	34.35	Aislynn Hayes, Middle Tenn.	39.69	Ilmar'l Thomas, Cincinnati	39.00
Offensive Rebounds per Game (30 ranked)	Shae Leverett	20	2	4.0	Unique Thompson, Auburn	5.7	Dulcy Mendiadeu Fankam, Memphis	4.6
Points Per Game (250 ranked)					Anastasia Hayes, Middle Tenn.	28.2	Ilmar'l Thomas, Cincinnati	22.2
Rebounds (143 ranked)	Beth Mununga	103	3	127	Natasha Mack, Oklahoma St.	246	Dulcy Mendiadeu Fankam, Memphis	151
Rebounds Per Game (248 ranked)	Beth Mununga	15	2	11.5	Unique Thompson, Auburn	13.5	Dulcy Mendiadeu Fankam, Memphis	11.6
Steals (132 ranked)					Chasity Patterson, Kentucky	63	Lashonda Monk, East Carolina	39
Steals Per Game (246 ranked)					Olivia Mason, Niagara	4.75	Lashonda Monk, East Carolina	2.79
Three-Point Field Goals Attempted (147 ranked)					Aisha Sheppard, Virginia Tech	178	Britney Onyeje, Houston	109
Three-Point Field Goals Made (144 ranked)					Ioanna Krimili, San Francisco	68	Britney Onyeje, Houston	36
Three-Point Field Goals Per Game (244 ranked)	Maria Alvarez	39	1	2.70	Katie Benzan, Maryland	3.93	Maria Alvarez, South Fla.	2.70
Three-Point Field-Goal Percentage (171 ranked)	Maria Alvarez	12	1	45.8	Drew Freeland, Lafayette	56.0	Maria Alvarez, South Fla.	45.8
Triple Doubles (2 ranked)					Grace Berger, Indiana	3		

USF TV/RADIO PHOTO ROSTER

0



**Tereza
VITULOVA**

C | 6-2 | Jr.
Domašo, Czech Rep.

1



**Maria
ALVAREZ**

G | 5-7 | So.
Bal Harbour, Fla.

2

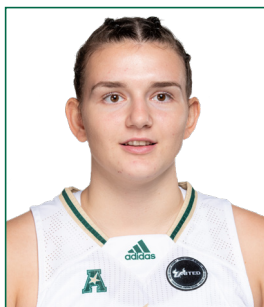

**Mihaela
LAZIC**

PG | 5-6 | R-Fr.
Slavonski Brod, Croatia

3



**Sydny
HARVEY**

G | 5-10 | Jr.
Nashville, Tenn.

4



**Elisa
PINZAN**

PG | 5-8 | Jr.
Murano, Italy

5



**Elena
TSINEKE**

G | 5-8 | So.
Thessaloniki, Greece

11



**Jade
BLAGROVE**

F | 6-2 | Fr.
Barendrecht, Neth.

12



**Cristina
BERMEJO**

W | 6-1 | So.
Sant Just Desvern, Spain

13



**Sara
GUERREIRO**

G | 5-8 | Fr.
Seixal, Portugal

20



**Bethy
MUNUNGA**

F | 6-0 | Sr.
Zellik, Belgium

21



**Shae
LEVERETT**

C | 6-2 | Post Bacc.
Rincon, Ga.

22

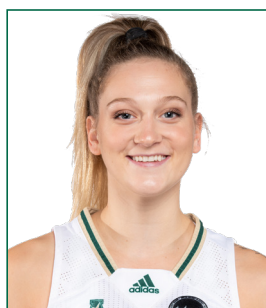

**Kristyna
BRABENCOVA**

W | 6-0 | So.
Brno, Czech Rep.

24



**Angelee
RODRIGUEZ**

F/C | 6-2 | Fr.
Oakland Park, Fla.

31

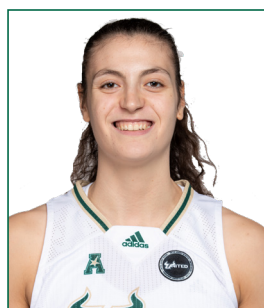

**Beatriz
JORDAO**

C | 6-3 | Jr.
Pombal, Portugal

34



**Silvia
SERRAT**

F | 6-1 | R-Jr.
Banyoles, Spain

USF ALL-TIME IN OVERTIME

■ Overtime Games: 27-13
 ■ 21-8 under Jose Fernandez

Year	Opponent	W/L	Score
2/21/75	vs. Rollins	W	64-62 (OT)
2/18/78	at Florida State	L	76-84 (OT)
12/3/81	at Youngstown State	W	63-61 (OT)
12/17/83	Florida A&M	W	66-64 (OT)
1/22/84	Alabama State	W	102-96 (3OT)
2/15/84	Florida Southern	L	61-64 (OT)
1/30/93	Virginia Tech	L	83-85 (OT)
2/15/93	at Mercer	L	72-73 (OT)
1/8/94	Charlotte	W	77-69 (OT)
12/4/98	Chattanooga	W	77-76 (OT)
12/16/98	Minnesota	L	64-68 (OT)

12/18/00	Western Kentucky	L	81-84 (OT)
1/28/01	Memphis	L	71-81 (OT)
11/30/02	Bethune-Cookman	W	66-59 (OT)
2/2/04	#18 TCU	W	89-84 (2OT)
2/6/04	at Cincinnati	W	66-64 (OT)
12/1/04	at #8 Connecticut	L	65-75 (OT)
12/7/05	#11 DePaul	W	79-77 (OT)
1/28/06	at #21 Notre Dame	W	68-64 (OT)
12/29/06	at Saint Joseph's	W	80-76 (OT)
1/13/07	Notre Dame	W	87-78 (OT)
11/28/08	vs. Iowa	W	82-79 (OT)
3/8/08	vs Syracuse	W	68-67 (OT)
1/10/09	St. John's	W	81-71 (OT)
3/21/09	FGCU	W	88-81 (OT)
11/13/09	Florida A&M	L	73-68 (OT)

11/28/09	Loyola Marymount	W	77-71 (OT)
12/18/10	UNLV	W	59-54 (OT)
11/12/11	vs. Arkansas	L	65-61 (OT)
11/23/11	vs. Central Michigan	W	86-80 (OT)
1/17/12	DePaul	W	66-63 (OT)
2/27/12	Providence	W	64-56 (OT)
11/13/12	at Clemson	W	75-73 (OT)
1/8/13	Notre Dame	L	75-71 (OT)
3/25/13	vs. California	L	82-79 (OT)
12/21/14	at Penn State	W	90-87 (OT)
1/20/16	at Memphis	L	88-87 (OT)
12/20/17	vs Dayton	W	93-87 (OT)
2/18/18	at UCF	W	77-68 (OT)
12/5/20	#6 Mississippi St.	W	67-63 (OT)

USF VS. RANKED OPPONENTS

■ Overall vs. Ranked Opponents: 17-89
 ■ 15-89 under Jose Fernandez

Date	Opponent	Rank	Score
1/31/94	Southern Miss	24	W, 80-74
2/23/97	Tulane	24	W, 80-71
12/28/02	Connecticut	2	L, 56-72
1/19/03	at DePaul	24	L, 57-63
1/4/04	at Georgia	12	L, 65-92
1/18/04	DePaul	17	L, 74-84
1/31/04	Houston	24	L, 57-62
2/2/04	TCU	18	W, 89-84 (2OT)
11/14/04	at Duke	6	L, 50-82
12/1/04	at Connecticut	8	L, 65-75 (OT)
1/30/05	at DePaul	17	L, 66-74
12/2/05	at North Carolina	7	L, 47-71
12/7/05	DePaul	11	W, 79-77 (OT)
12/10/05	Michigan State	13	L, 66-81
12/30/05	at LSU	3	L, 44-87
1/11/06	Rutgers	10	L, 65-66
1/24/06	at Connecticut	5	L, 47-77
1/28/06	at Notre Dame	21	W, 68-64 (OT)
2/5/06	at St. John's	25	L, 71-78
12/3/06	at Michigan State	20/18	L, 71-79
12/12/06	vs. Vanderbilt	12/12	L, 68-76
1/3/07	LSU	6/6	L, 48-60
1/16/07	Louisville	15/15	W, 74-58
1/20/07	at Pittsburgh	25/RV	L, 48-73
2/20/07	Connecticut	3/3	L, 67-81
2/24/07	at Marquette	19/19	L, 63-75
3/4/07	vs. Connecticut	3/3	L, 54-74
11/15/07	vs. Duke	10/9	L, 52-89
1/5/08	West Virginia	17/16	L, 73-79
1/30/08	at Connecticut	1/1	L, 48-71
2/5/08	DePaul	25/25	W, 78-73
2/16/08	Rutgers	5/4	L, 50-71
2/27/08	at Notre Dame	14/14	L, 49-92

3/9/08	vs. West Virginia	14/18	L, 42-64
11/27/08	vs. California	3/4	L, 55-85
1/06/09	Connecticut	1/1	L, 37-83
1/14/09	Louisville	7/11	L, 60-76
2/17/09	Notre Dame	24/24	L, 79-86
3/08/09	vs. Connecticut	1/1	L, 42-79
1/4/10	at Connecticut	1/1	L, 42-84
1/9/10	Georgetown	RV/25	L, 52-66
1/12/10	at Notre Dame	3/3	L, 64-81
1/16/10	Syracuse	25/25	W, 73-64
2/20/10	West Virginia	9/8	L, 45-54
12/2/10	Connecticut	1/1	L, 54-80
1/11/11	at DePaul	14/21	L, 61-77
1/22/11	at West Virginia	9/9	L, 52-78
2/5/11	Notre Dame	8/8	L, 68-76
2/8/11	at Georgetown	16/16	L, 38-67
2/16/11	St. John's	RV/22	L, 60-80
2/28/11	Georgetown	17/19	W, 60-55
1/7/12	Georgetown	16/16	L, 56-66
1/17/12	DePaul	14/21	W, 66-63 (OT)
1/27/12	at Connecticut	1/1	L, 62-77
2/1/12	West Virginia	9/9	L, 52-55
2/8/12	at St. John's	RV/22	L, 57-67
2/25/12	at Notre Dame	8/8	L, 68-80
3/3/12	vs. DePaul	14/21	L, 62-76
12/16/12	Nebraska	24/24	L, 52-62
1/8/13	Notre Dame	8/8	L, 71-75 (OT)
1/30/13	Louisville	12/12	L, 75-78
2/20/13	at Louisville	11/12	W, 73-62
2/23/13	Syracuse	18/21	W, 68-66
3/2/13	Connecticut	1/1	L, 51-85
3/10/13	vs. Notre Dame	2/2	L, 66-75
3/25/13	vs. California	6/6	L, 78-82 (OT)
11/8/13	Maryland	6/8	L, 70-78
12/14/13	vs. Oklahoma State	14/18	L, 56-75
1/12/14	Louisville	5/5	L, 54-62

1/26/14	at Connecticut	1/1	L, 53-81
2/2/14	at Louisville	5/5	L, 59-79
2/16/14	Connecticut	1/1	L, 38-63
3/9/14	vs. Louisville	3/4	L, 56-60
11/19/14	at Maryland	8/9	L, 67-85
11/29/14	vs. Kentucky	9/10	L, 57-61
1/18/15	at Connecticut	2/2	L, 50-92
3/2/15	Connecticut	1/1	L, 65-88
3/9/15	vs. Connecticut	1/1	L, 70-84
3/23/15	Louisville	8/8	L, 52-60
11/19/15	at Baylor	5/4	L, 63-65
12/30/15	vs. Mississippi State	8/8	L, 58-68
1/10/16	UConn	1/1	L, 59-75
2/15/16	at Louisville	11/12	L, 50-67
2/29/16	at UConn	1/1	L, 59-79
3/7/16	vs. UConn	1/1	L, 51-77
3/19/16	vs. Colorado State	22/22	W, 48-45
3/21/16	at UCLA	10/12	L, 67-72
1/10/17	at UConn	1/1	L, 37-102
1/22/17	Louisville	9/8	L, 52-66
2/19/17	Temple	RV/25	L, 71-77
2/27/17	UConn	1/1	L, 68-96
3/5/17	Temple	25/21	W, 63-58
3/6/17	UConn	1/1	L, 44-100
2/11/18	Ohio State	13/13	W, 84-65
1/13/19	at UConn	3/2	L, 46-63
3/4/19	vs. UConn	2/2	L, 47-57
3/10/19	vs. UConn	2/2	L, 45-81
11/8/19	Texas	15/15	W, 64-57
11/19/19	at Baylor	2/2	L, 46-58
12/19/19	vs. Mississippi State	15/15	L, 61-86
2/16/20	vs. UConn	5/6	L, 47-67
3/2/20	at UConn	5/4	L, 39-80
3/8/20	vs. UConn	5/4	L, 38-79
12/1/20	Baylor	4/4	L, 62-67
12/5	Mississippi State	6/7	W, 67-63

USF CAREER HIGHS

0 - TEREZA VITULOVA

Points	*SET WHILE AT WYOMING
Rebounds	30 vs San Diego State (1/22/20)*
Field Goals Made	11 at Air Force (12/4/19)*
Field Goals Attempted	13 at San Diego State (1/8/20)*
Three-Point Field Goals Made	23 at San Diego State (1/8/20)*
Three-Point Field Goals Attempted	2, 3X, last at Boise State (2/5/20)*
Free Throws Made	4, 2X, last vs. San Diego State (1/22/20)*
Free Throws Attempted	7 vs. San Diego State (1/22/20)*
Assists	8 vs. San Diego State (1/22/20)*
Steals	2, 2X, vs Colorado (11/17/19)*
Blocks	2, 3X, at San Diego State (1/8/20)*
Minutes	2, 7X, vs Fresno State (2/27/20)*
	34, 2X, last at San Diego State (1/8/20)*

1 - MARIA ALVAREZ

Points	23 vs. Houston (1/9/21)
Rebounds	6, 2X, last at UNLV (12/21/19)
Field Goals Made	7, 2X, last vs. Houston (1/9/21)
Field Goals Attempted	14 vs. Notre Dame (11/30/19)
Three-Point Field Goals Made	6, 2X, last vs. Houston (1/9/21)
Three-Point Field Goals Attempted	13 vs. Notre Dame (11/30/19)
Free Throws Made	4, 2X, last vs. East Carolina (1/2/20)
Free Throws Attempted	4, 4X, last vs. East Carolina (1/2/20)
Assists	6, 2X, last vs. Mississippi State (12/21/19)
Steals	2, at Tulane (1/13/21)
Blocks	0
Minutes	37 vs. Idaho (12/15/19)

2 - MIHAELA LAZIC

Points	6 vs. Jacksonville (11/28/20)
Rebounds	3 vs. Stetson (12/13/20)
Field Goals Made	3 vs. Jacksonville (11/28/20)
Field Goals Attempted	6 vs. Jacksonville (11/28/20)
Three-Point Field Goals Made	0
Three-Point Field Goals Attempted	3 vs. Jacksonville (11/28/20)
Free Throws Made	0
Free Throws Attempted	0
Assists	5 vs. Jacksonville (11/28/20)
Steals	1 at Tulsa (12/30/20)
Blocks	0
Minutes	15 vs. Jacksonville (11/28/20)

3 - SYDNI HARVEY

Points	28, vs. Tulane (3/7/20)
Rebounds	7 vs. Memphis (1/23/19)
Field Goals Made	9 vs. Tulane (1/19/19)
Field Goals Attempted	18 at SMU (1/26/19)
Three-Point Field Goals Made	7 vs. Temple (2/9/20)
Three-Point Field Goals Attempted	11 at Cincinnati (12/22/20)
Free Throws Made	10 vs. Tulane (3/7/20)
Free Throws Attempted	12 vs. vs. Tulane (3/7/20)
Assists	6 vs. Vermont (12/17/18)
Steals	2, 13X, last at Cincinnati (12/22/20)
Blocks	1, 6X, last vs. Jacksonville (11/28/20)
Minutes	40 vs. Creighton (12/20/18)

4 - ELISA PINZAN

Points	23, 2X, last vs. UCF (1/19/20)
Rebounds	11 vs. Mississippi State (12/5/20)
Field Goals Made	8 vs. UCF (1/19/20)
Field Goals Attempted	20 vs. UConn (2/16/20)
Three-Point Field Goals Made	7 vs. UCF (1/19/20)
Three-Point Field Goals Attempted	12 vs. UCF (1/19/20)
Free Throws Made	8 vs. Houston (3/9/19)
Free Throws Attempted	9 at Memphis (12/16/20)
Assists	14 vs. Houston (1/9/21)
Steals	6 at Tulane (1/13/21)
Blocks	1, 2X, last at Cincinnati (2/2/20)
Minutes	41 vs. Mississippi State (12/5/20)

5 - ELENA TSINEKE

Points	31 vs. Wichita State (1/6/21)
Rebounds	6 vs. Baylor (12/1/20)
Field Goals Made	11 vs. Wichita State (1/6/21)
Field Goals Attempted	19 vs. Houston (1/29/20)
Three-Point Field Goals Made	5 vs. Wichita State (1/6/21)
Three-Point Field Goals Attempted	12 vs. Notre Dame (11/30/19)
Free Throws Made	7 vs. Florida Gulf Coast (11/29/19)
Free Throws Attempted	8 vs. Florida Gulf Coast (11/29/19)
Assists	7 vs. Jacksonville (11/28/20)
Steals	4 vs. Tulane (1/25/20)
Blocks	2 vs. Stetson (12/13/20)
Minutes	38 vs. Tulane (3/7/20)

11 - JADE BLAGROVE

Points	5 vs. Stetson (12/13/20)
Rebounds	2 vs. Stetson (12/13/20)
Field Goals Made	1 vs. Stetson (12/13/20)
Field Goals Attempted	1 vs. Stetson (12/13/20)
Three-Point Field Goals Made	0
Three-Point Field Goals Attempted	0
Free Throws Made	3 vs. Stetson (12/13/20)
Free Throws Attempted	4 vs. Stetson (12/13/20)
Assists	0
Steals	1 vs. Jacksonville (11/28/20)
Blocks	0
Minutes	3 vs. Stetson (12/13/20)

12 - CRISTINA BERMEJO

Points	10, 2X, last vs. Stetson (12/13/20)
Rebounds	5, 4X, last at Tulsa (12/30/20)
Field Goals Made	4, 2X, last vs. SMU (2/29/20)
Field Goals Attempted	9 vs. Idaho (12/15/19)
Three-Point Field Goals Made	2 vs. Idaho (12/15/19)
Three-Point Field Goals Attempted	5 vs. Idaho (12/15/19)
Free Throws Made	4 vs. Stetson (12/13/20)
Free Throws Attempted	4 vs. Stetson (12/13/20)
Assists	5 at Memphis (2/22/20)
Steals	2, 3X, last at Memphis (2/22/20)
Blocks	2, 3X, last at Tulsa (12/30/20)
Minutes	24 at Memphis (2/22/20)

USF CAREER HIGHS

13 - SARA GUERREIRO

Points	6 vs. Jacksonville (11/28/20)
Rebounds	3 vs. Jacksonville (11/28/20)
Field Goals Made	3 vs. Jacksonville (11/28/20)
Field Goals Attempted	6 vs. Stetson (12/13/20)
Three-Point Field Goals Made	0
Three-Point Field Goals Attempted	3 vs. Stetson (12/13/20)
Free Throws Made	4 vs. Stetson (12/13/20)
Free Throws Attempted	4 vs. Stetson (12/13/20)
Assists	1 vs. Jacksonville (11/28/20)
Steals	0
Blocks	0
Minutes	12 vs. Jacksonville (11/28/20)

20 - BETHY MUNUNGA

Points	23 vs. East Carolina (1/2/20)
Rebounds	21 vs. East Carolina (1/2/20)
Field Goals Made	7, 2X, last vs. East Carolina (1/2/20)
Field Goals Attempted	14 vs. Brown (12/30/19)
Three-Point Field Goals Made	3 vs. Baylor (12/1/20)
Three-Point Field Goals Attempted	3 vs. Baylor (12/1/20)
Free Throws Made	9 vs. East Carolina (1/2/20)
Free Throws Attempted	12 vs. East Carolina (1/2/20)
Assists	4, 2X, last vs. Stetson (12/13/20)
Steals	4, 2X, last vs. Wichita State (1/6/21)
Blocks	4 at Wichita State (1/22/20)
Minutes	39 at Baylor (11/19/19)

21 - SHAE LEVERETT

Points	20 vs. Wichita State (2/23/19)
Rebounds	18 vs. Wichita State (2/23/19)
Field Goals Made	6, 3X, last vs. James Madison (2/23/19)
Field Goals Attempted	10 vs. Wichita State (2/23/19)
Three-Point Field Goals Made	0
Three-Point Field Goals Attempted	1 at Houston (2/27/19)
Free Throws Made	10 vs. Wichita State (2/23/19)
Free Throws Attempted	12 at SMU (1/26/19)
Assists	3 at ECU (2/20/19)
Steals	4 vs. Houston (1/9/21)
Blocks	7 vs. Memphis (1/23/19)
Minutes	40, 2X, last at SMU (1/26/19)

22 - KRISTYNA BRABENCOVA

Points	18 vs. Jacksonville (11/28/20)
Rebounds	11 vs. Idaho (12/15/19)
Field Goals Made	7, 2X, last vs. Jacksonville (11/28/20)
Field Goals Attempted	16, 3X, last vs. Jacksonville (11/28/20)
Three-Point Field Goals Made	4, 2X, last vs. Jacksonville (11/28/20)
Three-Point Field Goals Attempted	9 vs. Alabama State (12/6/19)
Free Throws Made	5 vs. Howard (11/12/19)
Free Throws Attempted	6 vs. Howard (11/12/19)
Assists	7 vs. Cincinnati (1/5/20)
Steals	3, 2X, last at Tulsa (1/12/19)
Blocks	3, 2X, last vs. Brown (12/30/19)
Minutes	37, 2X, last vs. UCF (1/19/20)

24 - ANGELEE RODRIGUEZ

Points	2 vs. Stetson (12/13/20)
Rebounds	2 vs. Stetson (12/13/20)
Field Goals Made	1 vs. Stetson (12/13/20)
Field Goals Attempted	4 vs. Stetson (12/13/20)
Three-Point Field Goals Made	0
Three-Point Field Goals Attempted	0
Free Throws Made	0
Free Throws Attempted	0
Assists	0
Steals	0
Blocks	0
Minutes	5 vs. Stetson (12/13/20)

31 - BEATRIZ JORDAO

Points	18 vs. North Carolina (11/23/18)
Rebounds	14 vs. Jacksonville (11/28/20)
Field Goals Made	8, 3X, last vs. New Hampshire (11/30/18)
Field Goals Attempted	11 vs. New Hampshire (11/30/18)
Three-Point Field Goals Made	0
Three-Point Field Goals Attempted	0
Free Throws Made	4 vs. Kentucky (11/22/18)
Free Throws Attempted	8 vs. Kentucky (11/22/18)
Assists	3 vs. Stetson (12/13/20)
Steals	2, 2X, last vs. Houston (1/9/21)
Blocks	4, 4X, last vs. Jacksonville (11/28/20)
Minutes	29 vs. North Carolina (11/23/18)

34 - SILVIA SERRAT

Points	0
Rebounds	0
Field Goals Made	0
Field Goals Attempted	0
Three-Point Field Goals Made	0
Three-Point Field Goals Attempted	0
Free Throws Made	0
Free Throws Attempted	0
Assists	0
Steals	0
Blocks	0
Minutes	0

Official Jacksonville Box Score - Final
Jacksonville at South Fla.
11/28/20 Youngling Center, Tampa
2020-21 Women's Basketball

Game Time: 4:00 PM
Game Duration: 1:48

Officials: Jules Gallien, Rod Creech, Kiara Negron

Jacksonville - 46

Record: 0-2

NO.	Name		Min	FG	3P	FT	Rebounds	Fouls	TP	AS	TO	ST	Blocks	+/-			
			Min	FG	M-A	3P	M-A	FT	DR	OR	TOT	PP	FF	FD			
5	Shekinah Rachel	F	19:18	3-4	2-3	1-3	0	3	3	3	1	9	0	0	0	0	-25
12	Tamia Stallings	F	22:54	1-3	0-0	0-0	2	1	3	3	0	2	0	0	0	1	-25
21	Jada Perry	F	40:00	4-14	0-3	2-5	2	3	5	1	3	10	1	1	1	0	2-38
4	Alexis Pierce	G	38:56	2-12	0-1	4-8	0	0	0	1	4	8	1	1	1	0	3-37
11	Ashley Malone	G	24:06	2-7	1-3	2-2	0	2	2	3	3	7	0	3	0	0	2-23
1	DeShari Graham	G	33:12	3-10	0-0	1-3	0	6	6	4	2	7	2	4	1	0	0-24
23	Kholeia Hayes		21:34	1-4	0-0	1-2	1	4	5	1	1	3	0	1	0	0	-18
Team							3	3	6	0		0					
Totals			16:54	3-10	11-23	8	22	30	16	14	46	5	13	4	0	8	-38

Technical Fouls: NONE

Shooting By Period		
1st FG	3-11	45.5%
3PT	2-3	66.7%
2nd FG	0-3	0%
3PT	0-0	0%
1st FG	5-16	31.3%
3PT	1-2	50.0%
2nd FG	2-4	50%
3rd FG	4-10	40.0%
3PT	0-3	0.0%
FT	7-12	58.3%
4th FG	2-7	11.8%
3PT	0-2	0.0%
FT	2-4	50%
GM FG	16-54	29.6%
3PT	3-10	30.0%
FT	11-23	47.8%

South Fla. - 84			Record: 1-0													Shooting By Period: 0-0		
NO.	Name	Min	FG M/A	3P M/A	FT M/A	Rebounds OR DR	Fouls FF PF	TP	AS	TO	ST	Blocks BS BA	+/-	Shooting By Period: 0-0				
20	Bethy Mununga	24:57	2-4	0-0	1-2	5 6	11 4	4 4	5	2	1	0	2	0	13	1st FG	11-22	50.0%
21	Syd Leverett	12:03	1-3	0-0	5-6	5 4	9 4	4 3	7	1	0	0	0	11	3PT%	6-12	50.0%	
23	Shayne Harvey	21:56	4-9	3-6	3-4	0 1	1 1	4 3	14	3	0	0	1	18	FT%	0-0	0%	
4	Elisa Pinzan	23:21	4-9	3-6	0-0	1 2	3 1	5 4	11	4	0	2	0	20	2nd FG	8-13	61.5%	
5	Elena Tsinkse	21:40	2-10	1-6	0-0	0 0	0 1	1 5	7	4	0	0	0	20	3PT%	2-5	40.0%	
22	Kristyna Brancorova	23:17	7-16	4-8	1-1	1 1	6 3	1 1	16	3	0	1	0	20	FT%	3-4	75%	
3	Beatriz Jidov	26:02	7-7	0-0	0-0	2 12	14 1	0 12	1	0	0	4	0	27	3rd FG	4-17	23.5%	
2	Michaela Lazic	14:31	3-6	0-3	0-0	0 1	1 0	0 0	6	5	1	0	0	20	FT%	1-5	20.0%	
12	Cristina Bermejo	16:14	0-3	0-2	0-0	0 3	3 2	2 2	0	2	2	0	0	22	4th FG	9-20	45.0%	
13	Sara Guerreiro	12:09	3-5	0-0	0-0	2 1	3 0	0 0	6	1	1	0	0	10	FT%	2-10	20.0%	
11	Jade Blasgore	01:55	0-0	0-0	0-0	0 0	0 0	0 0	0	0	1	1	0	0	0	FT%	0-0	0%
14	Anele Rodriguez	01:55	0-0	0-0	0-0	0 1	1 0	0 0	0	0	0	0	0	0	0	GM FG%	32-72	44.4%
Team						2 3	5 0	0 1							3PT%	11-32	34.4%	
Totals			32-72	11-32	19-36	54 16	54 16	14 24	89	4	8	0	38		FT%	9-12	75.0%	

Technical Fouls: NONE											Lead Ball Rebounds: 3/0
	JAC	USF	Points from Turnovers	JAC	USF	Period by Period Scoring					
Biggest lead	0 (1 st 10:00)	40 (4 th 2:26)	Paint	26	28	JAC	1st	2nd	3rd	4th	TOT
Best Scoring Run	5(2 nd 8:27)	16(4 th 2:26)	Second Chance	6	15	USF	12	13	15	6	46
Lead Changes	0		Fast Breaks	4	22						
Times Tied	2		Bench	10	42						
Time with Lead	00:00	37:18									

[illegible]

South Fla. - 62			Record: 1-1														
NO.	Name	Min	FG M-A	3P M-A	FT M-A	Rebounds OR TR TOT	Fouls PF F	TP	AS	TO	ST	Blocks BS BA	+/-	Shooting By Period			
20	Bethy Mununga	F 3:06	5-5	3-3	0	2	8	10	5	13	0	1	0	0	-6	1st FG% 6-12 50.0%	
21	Shae Leverett	F 3:24	1-3	0-0	1-2	1	2	3	3	3	0	0	1	1	-2	3PT% 3-6 50.0%	
3	Sydney Harvey	G 2:48	1-0	2-6	5-8	1	0	1	4	3	11	2	0	0	-2	FT% 2-2 100%	
4	Krista Pinizan	G 3:16	1-10	0-3	0-0	4	4	1	1	6	2	1	0	1	-2	2nd FG% 3-17 17.6%	
5	Elana Tsineka	G 2:21	4-14	1-6	0	0	3	3	2	1	6	4	0	3	0	3PT% 1-4 25.0%	
22	Elisya Brabenecova	13:05	0-1	2-2	0-0	0	2	2	2	1	5	0	1	0	-6	FT% 4-6 66.7%	
1	Maria Alvarez	22:07	5-9	4-6	4-4	0	2	2	1	3	18	2	2	1	0	-2	3rd FG% 5-14 35.7%
31	Beatriz Jordao	07:16	1-3	0-0	0-0	0	0	0	1	0	2	0	1	1	-3	FT% 4-4 100%	
12	Cristina Bermejo	06:54	1-1	0-0	0	0	2	2	2	1	2	0	0	0	0	-1	4th FG% 6-15 40.0%
2	Mihalea Lazic	02:44	0-0	0-0	0-0	0	0	0	0	1	0	0	0	0	-1	3PT% 3-8 37.5%	
13	Sara Guerreiro	01:39	0-0	0-0	0-0	0	0	0	0	0	0	0	0	0	0	FT% 2-4 50%	
Team						5	4	9	0	0	2					GM FG% 20-58 34.5%	
Totals			20:58	10:27	12:16	14	23	37	21	16	48	14	4	1	7	-5	3PT% 10-27 37.0%
															FT% 12-16 75.0%		
Technical Fouls:Harvey 2nd5:50																	

[illegible]



Official Mississippi Basketball Box Score - Final
Mississippi St. at South Fla.
12/05/20 Yreungling Center, Tampa
2020-21 Women's Basketball

Game Time: 7:00 PM
Game Duration: 2:30

Mississippi St. - 63
Record: 2-1

Officials: Luis Gonzalez, Karen Presto, John Capolino

NO.	Name	Min	FG M-A	3P M-A	FT M-A	Rebounds OR DR TOT	Fouls PF FF	TS	AP	TO	ST	Blocks BS BA	+/-	Shooting By Period				
4	Jessika Carter	F 27:15	5-9	0-0	5-6	2	2	4	5	3	15	0	1	0	5	1 st FG	6-12 50.0%	
5	Riceka Jackson	F 38:48	7-20	0-2	4-9	4	8	9	4	5	18	1	9	0	1	2	3PT% 1-2 50.0%	
10	Sidney Cooks	F 35:13	1-5	1-3	0-0	1	8	5	3	1	3	0	5	0	0	1	FT% 6-8 75%	
2	JahMya Mingo-Young	G 34:38	1-6	0-2	3-8	2	3	5	4	5	5	1	3	0	0	-5	2 nd FG 3-14 21.4%	
0	Maly Taylor	G 43:19	2-4	0-1	0-0	0	3	3	5	0	4	1	0	0	0	-3	3PT% 0-2 0.0%	
20	Yemiyah Morris	08:52	0-0	0-0	1-2	1	1	1	2	1	1	0	0	2	1	0	3PT% 1-2 50%	
3	Madison Hayes	10:12	0-0	0-0	0-0	1	1	2	0	0	0	0	2	0	0	-6	3 rd FG 6-13 46.2%	
21	Alyah Mahuru	25:10	4-14	1-5	8-9	2	4	6	3	7	17	0	1	2	0	-7	2 nd FG 3-10 30%	
23	Caterion Thompson	01:33	0-0	0-0	0-0	0	0	0	1	0	0	0	0	0	0	2	4 th FG 5-15 33.3%	
Team						6	2	8			0	0					3PT% 0-5 0.0%	
Totals		20:59	2-13	21-34	19	29	48	24	23	63	3	21	2	4	3	4	0	FT% 3-5 60%
														Technical Fouls:Mingo-Young 2 nd ,00			OTFG% 0-5 0.0%	
																	3PT% 0-1 0.0%	
																	FT% 3-6 50%	

South Fla. - 67															Record: 2-1															Dead Ball Rebounds: 9-0														
NO. Name		Min	FG		3P	FT	OR	DR	TR	Rebounds		Fouls		TP	AS	TO	ST	Blocks		a/+	Shooting By Period																							
			M-A	M-A	M-A					PF	FD	PF	FD					BB	BA		1 st	2 nd	3 rd																					
20	Beth Mununga	F 40:45	2:10	0:2	4-5	6	6	12	3	5	8	1	1	1	1	1	2	4			1 st	FG%	5-18	27.8%																				
21	Sally Leverett	F 43:50	3:3	0:0	0-2	6	2	8	3	3	5	1	2	2	2	0	7			3PT%	1-7	14.3%																						
3	Sydni Harvey	G 29:24	3:12	0:6	2-4	2	0	2	1	1	8	6	3	2	3	2	0	1	2		1 st	FG%	9-19	47.4%																				
4	Elisa Pennington	G 40:24	4:14	1:6	5-6	3	8	11	3	14	9	1	2	3	0	1	9			2 nd	FG%	28	25.0%																					
5	Elena Teinkele	G 23:25	4:12	1:5	0-0	2	3	3	3	9	0	0	0	0	0	0	0	0	0		3 rd	FG%	5-16	31.3%																				
12	Maria Alvarez	23:44	3-9	3-6	0-0	0	1	1	5	2	9	1	2	0	0	0	12			4 th	FG%	3-10	30.0%																					
22	Kristyna Brabenцова	10:36	3-10	1-4	2-2	0	2	2	5	1	9	1	1	0	0	0	1			1 st	FT%	3-5	60%																					
2	Mihaela Lazic	04:35	0-0	0-0	0-0	0	0	0	1	0	0	0	0	0	0	0	-5			2 nd	FT%	3-4	75%																					
12	Cristina Bermejo	07:55	1-3	0-1	2-2	0	3	3	2	1	4	0	0	0	1	0	0	0			3 rd	FT%	2-4	50%																				
13	Sara Guerreiro	00:13	0-0	0-0	0-0	0	0	0	0	0	0	0	0	0	0	0	0	0			4 th	FT%	0-0	0%																				
Team						4	1	5			0		0		0						1 st	FT%	2-4	50%																				
Totals			23-73	6-30	15-21	23	24	47	24	23	67	15	12	9	3	4	4				2 nd	OTFG%	1-6	16.7%																				
																					Technical Fouls: Pinzan 2nd: 28																							
																					3PT% 0-2 0.0%																							

[illegible]

Official Basketball Box Score - Final

Stetson at South Fla.

12/13/20 Yungling Center, Tampa

2020-21 Women's Basketball

Game Time: 2:00 PM

Game Duration: 1:51

Officials: Ron Ledington, Isaac Johnson, Tasha Smith

Stetson - 43

Record: 1-1

NO.	Name	Min	FG M-A	3P M-A	FT M-A	Rebounds OR DR TOT	Fouls PF FT	TS	AS	TO	ST	Blocks BS BA	+/-
00	Day/Nesia Banks	F 28:27	3-15	0-3	2-2	1 3 4	1 2	8	1	1	0	0	-17
22	Shanea Edgemoore	F 21:11	1-5	0-1	0-0	1 3 4	5 0	2	1	1	0	1	-28
2	Tonysha Curry	G 24:54	2-4	0-0	0 0	6 6	0 2	4	0	6	0	0	-21
4	Jamiya Turner	G 36:49	3-12	1-3	3-4	3 2 5	3 3	2	10	3	1	2	-10
11	Tyji Robertson	B 36:39	2-8	1-3	1-4	0 3 3	3 5	6	0	2	2	0	-42
13	Yazay Wazner-Din	G 20:45	2-10	1-7	1-4	0 3 3	3 2	6	1	2	1	0	-36
1	Shamari Tyson	B 18:38	3-6	1-3	0-0	1 0 1	1 1	7	0	1	0	0	-24
33	Maddie Novak	G 03:37	0-0	0-0	0-0	0 0 0	0 0	0	0	1	0	0	-2
Team						0 3 3		0	0				
Totals			16-60	4-20	7-14	6 23 29	16 13	43	6	14	6	1 4	-42

Technical Fouls: NONE

Shooting By Period	
1 st FG%	5-18 27.8%
3PT%	2-8 25.0%
FT%	2-2 100%
2 nd FG%	3-13 23.1%
3PT%	0-4 0.0%
FT%	3-4 75%
3 rd FG%	4-14 28.6%
3PT%	1-4 25.0%
FT%	2-4 50%
4 th FG%	4-15 26.7%
3PT%	1-4 25.0%
FT%	0-4 0%
GM FG%	16-60 26.7%
3PT%	4-20 20.0%
FT%	7-14 50.0%

South Fla. - 85		Record: 3-1													Dead Ball Rebounds: 4			
NO.	Name	Min	FG M-A	3P M-A	FT M-A	Rebounds OR TR	Fouls FF TF	TP	AS	TO	ST	Blocks BS BA	+/-	Shooting By Period				
20	Bethy Mununga	F 22:26	4-8	0-0	2-2	2	9	11	1	2	10	4	1	1	0	1st	3PT% 2-13 15.4%	
21	Shae Leverett	F 20:25	5-7	0-0	2-6	3	1	4	3	3	12	0	0	0	0	2nd	3PT% 0-4 0.0%	
3	Sydney Harvey	G 19:27	2-8	1-5	0-0	1	4	5	1	5	3	1	2	0	1	21	FT% 8-14 57.1%	
4	Elisa Pinzan	G 24:24	1-4	1-2	1-2	0	2	2	0	1	4	4	1	0	0	22	2nd	FT% 12-20 60.0%
5	Elena Tsineke	G 22:24	5-10	4-7	2-2	1	3	4	1	1	16	1	1	2	0	20	3PT% 4-6 66.7%	
12	Cristina Bermejo	L 42:22	3-7	0-0	4-4	2	1	3	0	2	10	2	1	0	0	16	3rd	FT% 5-8 62.5%
1	Maria Alvarez	L 16:36	3-5	2-4	0-0	1	3	4	3	0	8	1	0	1	0	15	3PT% 2-8 25.0%	
22	Kristina Brabenecova	L 24:25	2-10	1-4	0-0	3	5	8	1	0	5	1	2	0	0	7	FT% 2-2 100%	
31	Beatriz Jordano	L 45:57	1-4	0-0	1-2	4	6	10	2	2	3	3	4	2	0	15	4th	GM FG% 36-77 39.0%
2	Mihaila Lazic	L 11:50	1-3	0-1	1-2	1	2	3	0	3	4	2	0	0	0	21	3rd	FT% 9-26 34.6%
13	Sara Guerrero	L 04:54	1-6	0-3	0-0	1	1	2	0	2	1	0	1	0	0	20	FT	15-24 62.5%
24	Angelae Rodriguez	L 05:38	1-4	0-0	0-0	2	2	2	0	2	0	0	0	0	0	7	Dead Ball Rebounds: 4	
11	Jade Blagrove	O 33:12	1-1	0-0	3-4	2	0	2	0	2	5	0	1	0	0	5		
Team						7	3	10	0	0	0							
Totals			30-77	9-26	16-24	28	41	69	13	16	85	23	5	4	1	42		
															Technical Fouls: 0			

[illegible]

DEC. 16, 2020 | AT MEMPHIS | MEMPHIS, TENN.



Official Basketball Box Score - Final
South Fla. at Memphis
 12/16/20 Elin Rene Pedros, Memphis
 2020-21 Women's Basketball

Game Time: 2:00 PM
 Game Duration: 2:52
 Attendance: 111

Officials: Bryan Burnett, Ed Sidasky, Natasha Camy

South Fla. - 65

Record: 4-1 (1-0)

NO. Name	Min	FG M-A	3P M-A	FT M-A	Rebounds OR DR TOT	Fouls PF FD	TP	AS	TO	ST	Blocks BS BA	+/-
20 Bethy Mununga	31:14	1-5	0-0	0-2	7 3 10	3 3	2	1	3	2	0 1 6	
21 Shae Leverett	24:44	3-7	0-0	1-2	5 1 6	3 4	7	0	1	0	4 0 5	
3 Sydni Harvey	32:07	3-11	1-5	5-6	1 3 4	1 7	12	3	1	2	0 1 8	
4 Elisa Pinzan	40:00	5-12	2-7	7-9	0 2 2	2 5	19	3	2	1	0 0 7	
5 Elena Tsineke	20:30	5-15	1-7	3-3	0 1 1	0 2	14	2	0	0	1 0 12	
12 Cristina Bermejo	05:13	0-0	0-0	0-0	0 2 2	0 0	0	0	0	0	0 0 2	
1 Maria Alvarez	10:34	0-2	0-1	1-4	1 0 1	2 2	1	0	0	0	0 0 -9	
22 Kristyna Brabencova	14:28	0-4	0-2	0-0	0 0 0	0 1	0	0	0	1	0 0 -1	
31 Beatriz Jordao	20:04	5-8	0-0	0-0	2 4 6	4 0	10	1	0	0	2 0 5	
2 Mihaela Lazic	01:06	0-0	0-0	0-0	0 0 0	0 0	0	0	0	0	0 0 0	
Team					2 3 5		0		0			
Totals		22-64	4-22	17-26	18 19 37	15 24	65	10	7	6	6 3 7	

Technical Fouls: NONE

Shooting By Period		
1 st FG%	6-16	37.5%
3PT%	1-7	14.3%
FT%	3-6	50%
2 nd FG%	6-16	37.5%
3PT%	2-4	50.0%
FT%	1-1	100%
3 rd FG%	8-21	38.1%
3PT%	1-7	14.3%
FT%	2-4	50%
4 th FG%	2-11	18.2%
3PT%	0-4	0.0%
FT%	11-15	73.3%
GM FG%	22-64	34.4%
3PT%	4-22	18.2%
FT%	17-26	65.4%

Dead Ball Rebounds: 6, 2

Memphis - 58

Record: 2-3 (0-1)

NO. Name	Min	FG M-A	3P M-A	FT M-A	Rebounds OR DR TOT	Fouls PF FD	TP	AS	TO	ST	Blocks BS BA	+/-
32 Dulcy Mendjadelou Fankam	27:41	8-15	0-0	4-6	7 7 14	5 4	20	1	5	1	0 4 -4	
33 Alana Davis	26:02	7-10	0-0	0-1	2 0 2	3 4	14	0	3	0	0 0 -13	
2 Madison Griggs	29:20	2-8	1-5	0-0	0 4 4	5 0	5	1	2	1	0 0 4	
3 Jatyja Jones	34:26	0-6	0-1	2-2	0 4 4	3 2	2	0	1	0	1 0 -16	
5 Aerial Wilson	40:00	1-7	0-2	2-2	1 1 2	3 3	4	7	1	0	0 1 -7	
53 Lanetta Williams	22:13	2-7	0-0	0-0	3 6 9	1 0	4	0	0	0	1 0 -3	
15 Coriah Beck	16:14	2-4	1-1	4-4	0 1 1	4 2	9	0	2	0	1 1 -2	
22 Callie Wright	04:04	0-0	0-0	0-0	0 2 2	0 0	0	0	0	0	0 0 6	
Team					2 2 4		0		1			
Totals		22-57	2-9	12-15	15 27 42	24 15	58	9	15	2	3 6 -7	

Technical Fouls: NONE

Shooting By Period		
1 st FG%	5-11	45.5%
3PT%	0-1	0.0%
FT%	10-10	100%
2 nd FG%	3-15	20.0%
3PT%	0-3	0.0%
FT%	0-0	0%
3 rd FG%	9-18	50.0%
3PT%	2-4	50.0%
FT%	1-3	33.3%
4 th FG%	5-13	38.5%
3PT%	0-1	0.0%
FT%	1-2	50%
GM FG%	22-57	38.6%
3PT%	2-9	22.2%
FT%	12-15	80.0%

Dead Ball Rebounds: 2, 0

	USF	MEM
Biggest lead	13 (3 rd 8:08)	7 (1 st 1:16)
Best Scoring Run	13 (3 rd 8:08)	6 (1 st 1:16)
Lead Changes	7	
Times Tied	3	
Time with Lead	28:21	09:52

Points from	USF	MEM
Turnovers	8	5
Paint	26	32
Second Chance	10	13
Fast Breaks	13	4
Bench	11	13

Period by Period Scoring	1st	2nd	3rd	4th	TOT
USF	16	15	19	15	65
MEM	20	6	21	11	58

DEC. 22, 2020 | AT CINCINNATI | TAMPA, FLA.



Official Basketball Box Score - Final
South Fla. at Cincinnati
 12/22/20 Fifth Third Arena, Cincinnati, Ohio
 2020-21 Women's Basketball

Game Time: 2:00 PM
 Game Duration: 1:58
 Attendance: 300

Officials: Denise Brooks, Sall Esho, Chris Sauteda

South Fla. - 73

Record: 5-1

NO. Name	Min	FG M-A	3P M-A	FT M-A	Rebounds OR DR TOT	Fouls PF FD	TP	AS	TO	ST	Blocks BS BA	+/-
20 Bethy Mununga	34:15	3-5	0-0	7-10	2 12 14	4 7	13	2	4	0	2 1 6	
21 Shae Leverett	22:39	1-2	0-0	2-4	3 3 6	5 2	4	0	1	0	1 0 13	
3 Sydni Harvey	27:10	7-15	5-11	2-2	2 0 2	0 6	21	1	2	2	0 2 9	
4 Elisa Pinzan	36:50	2-7	0-3	0-5	0 3 3	1 5	4	11	1	2	0 0 13	
5 Elena Tsineke	14:37	3-5	0-0	1-2	0 0 0	2 1	7	0	1	0	0 1 -7	
31 Beatriz Jordao	13:29	1-1	0-0	0-2	2 2 0	0 2	1	1	0	1	0 1 4	
1 Maria Alvarez	17:46	2-4	2-4	2-2	0 3 3	1 2	8	3	0	0	0 0 7	
12 Cristina Bermejo	04:32	0-0	0-0	0-0	1 0 1	2 0	0	1	0	0	0 0 -4	
0 Tereza Vitulova	08:03	1-2	0-1	2-2	0 1 1	0 1	4	0	0	0	0 0 2	
22 Kristyna Brabencova	17:46	3-8	1-2	3-4	3 3 6	1 2	10	0	1	0	0 0 10	
2 Mihaela Lazic	00:53	0-0	0-0	0-0	0 0 0	0 0	0	0	1	0	0 0 -1	
Team					2 0 2		0		1			
Totals		23-49	8-21	19-31	13 27 40	16 26	73	16	16	4	4 12	

Technical Fouls: NONE

Shooting By Period		
1 st FG%	9-15	60.0%
3PT%	3-6	50.0%
FT%	5-7	71.4%
2 nd FG%	3-11	27.3%
3PT%	1-4	25.0%
FT%	0-4	0%
3 rd FG%	4-11	36.4%
3PT%	2-5	40.0%
FT%	7-12	58.3%
4 th FG%	7-12	58.3%
3PT%	2-6	33.3%
FT%	7-8	87.5%
GM FG%	23-49	46.9%
3PT%	8-21	38.1%
FT%	19-31	61.3%

Dead Ball Rebounds: 8, 0

Cincinnati - 61

Record: 1-5

NO. Name	Min	FG M-A	3P M-A	FT M-A	Rebounds OR DR TOT	Fouls PF FD	TP	AS	TO	ST	Blocks BS BA	+/-
15 Arame Niang	28:38	6-7	0-0	0-0	1 2 3	5 1	12	0	4	1	1 0 2	
23 Ilmaria Thomas	40:00	13-20	0-2	6-10	0 2 6	2 8	32	5	0	4	1 1 -12	
2 Destiny Haymer	22:17	2-4	0-0	0-0	0 2 2	5 0	4	2	2	0	0 -2	
20 Jillian Hayes	36:41	0-8	0-2	4-8	2 4 6	4 5	4	1	1	0	2 2 -6	
21 Milan Schimmel	35:55	2-5	1-1	0-0	2 2 4	3 0	5	0	3	1	0 0 -1	
50 Nesma Khalifa	07:53	0-1	0-1	0-0	0 0 0	2 0	0	0	1	0	0 0 -15	
1 Caitlyn Wilson	02:56	0-2	0-2	0-0	0 0 0	1 0	0	0	0	0	0 0 -9	
10 Jadyyn Scott	11:20	1-3	0-0	0-0	1 0 1	1 1	2	0	1	2	0 0 -5	
33 Sofia Grizali	09:49	0-3	0-1	2-2	1 0 1	2 1	2	0	0	0	0 1 -6	
3 Jada Scott	04:31	0-0	0-0	0-0	0 0 0	1 0	0	0	1	0	0 0 -6	
Team					0 0 0		0		1			
Totals		24-53	1-9	12-20	7 16 23	26 16	61	10	14	10	4 4 -12	

Technical Fouls: NONE

Shooting By Period		
1 st FG%	4-12	33.3%
3PT%	0-2	0.0%
FT%	5-9	55.6%
2 nd FG%	8-14	57.1%
3PT%	0-2	0%
FT%	0-0	0%
3 rd FG%	7-11	63.6%
3PT%	1-1	100%
FT%	4-8	50%
4 th FG%	5-16	31.3%
3PT%	0-4	0.0%
FT%	3-3	100%
GM FG%	24-53	45.3%
3PT%	1-9	11.1%
FT%	12-20	60.0%

Dead Ball Rebounds: 3, 1

	USF	CIN
Biggest lead	16 (1 st 0:53)	1 (3 rd 3:59)
Best Scoring Run	11 (1 st 0:53)	9 (2 nd 6:31)
Lead Changes	4	
Times Tied	4	
Time with Lead	36:22	00:40

Points from	USF	CIN
Turnovers	6	18
Paint	22	42
Second Chance	9	3
Fast Breaks	18	16
Bench	24	4

Period by Period Scoring	1st	2nd	3rd	4th	TOT
USF	26	7	17	23	73
CIN	13	16	19	13	61

DEC. 19, 2020 | HOUSTON | TAMPA, FLA.



Official Basketball Box Score - Final
USF at Tulsa
 12/30/20 Donald W Reynolds Center, Tulsa, Okla.
 2020-21 Women's Basketball

Game Time: 6:00 PM
 Game Duration: 2:00

Officials: Zac Brosi, Bruce Morris, Blanca Burns

USF - 63

Record: 6-1 (3-0)

NO. Name	Min	FG M-A	3P M-A	FT M-A	Rebounds OR DR TOT	Fouls PF FD	TP	AS	TO	ST	Blocks BS BA	+/-
12 Cristina Bermejo	18:29	0-2	0-1	0-0	1 4 5	0 0	0	0	1	0	2 0 18	
20 Bethy Mununga	18:21	5-7	0-1	1-3	0 7 7	2 2	11	1	1	0	1 0 17	
31 Beatriz Jordao	12:31	3-6	0-0	0-0	0 6 6	0 0	6	0	1	0	1 1 8	
3 Sydni Harvey	19:11	3-7	1-3	3-4	2 0 2	2 3	10	1	2	0	0 0 17	
4 Elisa Pinzan	29:54	5-9	3-5	0-0	0 2 2	0 1	13	4	0	2	0 1 14	
21 Shae Leverett	24:13	1-2	0-0	0-4	5 3 8	2 2	2	0	0	0	0 0 15	
0 Tereza Vitulova	10:55	1-5	0-2	0-0	0 3 3	0 3	0	2	0	0	0 0 5	
1 Maria Alvarez	20:39	1-5	1-4	1-2	0 4 4	1 3	4	3	1	1	0 0 19	
22 Kristyna Brabencova	19:18	2-9	0-2	1-1	1 4 5	1 1	5	0	1	0	1 0 11	
5 Elena Tsineke	18:12	2-7	2-4	4-4	1 2 3	5 3	10	0	2	0	0 0 9	
2 Mihaela Lazic	08:17	0-1	0-0	0-0	0 1 1	1 0	0	3	2	1	0 0 7	
Team					1 4 5		0		0			
Totals		23-60	7-22	10-18	11 40 51	17 15	63	12	11	4	5 2 28	

Technical Fouls: NONE

Shooting By Period		
1 st FG%	5-19	26.3%
3PT%	1-7	14.3%
FT%	2-5	40%
2 nd FG%	4-12	33.3%
3PT%	1-2	50.0%
FT%	2-4	50%
3 rd FG%	8-17	47.1%
3PT%	2-7	28.6%
FT%	1-3	33.3%
4 th FG%	6-12	50.0%
3PT%	3-6	50.0%
FT%	5-6	83.3%
GM FG%	23-60	38.3%
3PT%	7-22	31.8%
FT%	10-18	55.6%

JAN 2, 2021 | EAST CAROLINA | TAMPA, FLA.

Official Basketball Box Score - Final East Carolina at South Fla. 01/02/21 Youngling Center, Tampa 2020-21 Women's Basketball															Game Time: 4:00 PM Game Duration: 2:04				
East Carolina - 58															Record: 5-4 (3-1)				
NO. Name	Min	FG	3P	FT	Rebounds	Fouls	TP	AS	TO	ST	Blocks	BS	BA	+/-	Shooting By Period				
		M-A	M-A	M-A	OR DR TOT	PF FD									1st	2nd	3rd	4th	TOT
14 Maddie Moore	F 18:31	3-6	1-1	2-4	1 3 4	4 3	9	0	1	0	0	0	-2		1st FG	5-18	27.8%		
1 Taniyah Thompson	G 35:34	5-16	0-3	2-2	1 1 2	1 2	12	1	0	1	0	0	-13		3PT%	1-4	25.0%		
2 Lashonda Monk	G 24:37	6-15	0-2	1-1	2 1 3	4 2	13	3	2	4	0	1	-4		FT%	2-2	100%		
20 Sierra DaCosta	G 36:26	4-14	1-4	4-6	1 2 3	3 4	13	5	1	1	0	1	-12		2nd FG	6-15	40.0%		
23 Dominique Claytor	G 27:12	0-2	0-0	2-2	2 2 4	4 2	2	1	2	0	0	0	-2		3PT%	0-3	0.0%		
25 Ryann Evans	23:15	0-0	0-0	0-0	0 1 1	2 0	0	1	0	2	0	0	-15		4th FG	5-15	33.3%		
4 Synia Johnson	12:59	2-4	1-1	0-1	1 3 4	1 2	5	0	2	0	0	1	-2		3PT%	0-2	0.0%		
12 Morgan Moseley	02:43	0-0	0-0	0-0	0 0 0	0 1	0	0	0	0	0	0	-7		FT%	3-3	100%		
3 Xianxa Josephs	08:19	1-2	0-0	0-0	0 1 1	2 0	2	0	0	0	0	0	0		1st FG	6-15	40.0%		
24 Alexsia Rose	10:24	1-4	0-1	0-0	0 1 1	2 0	2	1	1	0	0	0	-8		3PT%	2-3	66.7%		
Team					3 4 7		0		2						FT%	3-6	50%		
Totals		22-63	3-12	11-16	11 19 30	23 16	58	12	11	8	0	3	-13		GM FG%	22-63	34.9%		
Technical Fouls: NONE															3PT%	3-12	25.0%		
															FT%	11-16	68.8%		
Dead Ball Rebounds: 2.0																			

Official Basketball Box Score - Final South Fla. at South Fla. 01/02/21 Youngling Center, Tampa 2020-21 Women's Basketball															Game Time: 4:00 PM Game Duration: 2:04				
South Fla. - 71															Record: 7-1 (4-0)				
NO. Name	Min	FG	3P	FT	Rebounds	Fouls	TP	AS	TO	ST	Blocks	BS	BA	+/-	Shooting By Period				
		M-A	M-A	M-A	OR DR TOT	PF FD									1st	2nd	3rd	4th	TOT
20 Bethy Mununga	F 36:25	7-11	0-1	9-12	6 15 21	3 6	23	1	4	3	1	0	13		1st FG	4-10	40.0%		
21 Shae Leverett	F 21:17	2-3	0-0	3-6	5 2 7	4 3	7	0	2	0	0	0	12		3PT%	1-4	25.0%		
22 Kristyna Brabencova	F 22:35	1-6	1-3	0-0	0 3 3	2 1	3	3	2	1	0	0	11		FT%	7-8	87.5%		
3 Sydny Harvey	G 22:30	1-5	1-4	8-10	1 1 2	0 7	11	1	1	0	0	0	11		2nd FG	4-13	30.8%		
4 Elisa Pinzan	G 39:11	1-3	0-1	0-0	0 1 1	1 1	0	2	8	1	1	0	15		3PT%	1-6	16.7%		
1 Maria Alvarez	17:10	2-7	2-7	4-4	2 2 4	1 2	10	0	1	0	0	0	5		FT%	7-10	70%		
5 Elena Tsineke	18:15	2-8	1-5	2-2	0 0 0	2 2	7	1	2	0	0	0	8		3rd FG	4-10	40.0%		
31 Beatriz Jordao	14:34	3-4	0-0	2-2	0 3 3	1 2	8	1	0	0	0	0	7		3PT%	1-4	25.0%		
12 Cristina Bermejo	04:08	0-1	0-1	0-0	2 2 2	0 0	0	0	0	0	0	0	0		FT%	6-8	75%		
0 Tereza Vitulova	03:36	0-0	0-0	0-0	0 0 0	0 0	0	0	0	0	0	0	-6		4th FG	7-15	46.7%		
2 Mihaela Lazic	00:49	0-0	0-0	0-0	0 0 0	0 0	0	0	0	0	0	0	-2		3PT%	2-6	33.3%		
Team					1 4 5		0		2						GM FG%	19-48	39.6%		
Totals		19-48	5-22	28-36	15 33 48	16 23	71	15	16	5	3	0	13		3PT%	5-22	22.7%		
Technical Fouls: NONE															FT%	28-36	77.8%		
Dead Ball Rebounds: 3.0																			

ECU		USF		Points from		Turnovers		Period by Period Scoring	
Biggest lead	3 (1st 6:52)	15 (4th 5:11)		1st	2nd	3rd	4th	TOT	
Best Scoring Run	9 (3rd 5:44)	9 (4th 6:28)		ECU	13	15	13	17	58
Lead Changes	10			USF	16	16	15	24	71
Times Tied	5								
Time with Lead	06:03	31:32							

JAN. 6, 2021 | WICHITA STATE | TAMPA, FLA.



Official Basketball Box Score - Final
Wichita St. at South Fla.
01/06/21 Youngling Center, Tampa
2020-21 Women's Basketball

Game Time: 7:00 PM
Game Duration: 1:46
Attendance: 620

Wichita St. - 48
Record: 3-5 (0-3)

NO. Name	Min	FG		3P	FT	Rebounds			Fouls	TP	AS	TO	ST	Blocks		+/-	Shooting By Period			
		M-A	M-A	M-A		OR	DR	TOT						PF	FD		BS	BA	1st	2nd
00 Asia Strong	F 37:24	7-15	3-5	0-0	4	3	7	1	1	17	0	3	0	1	3	-21	1st FG%	0-14	0.0%	
24 Trajatta Colbert	F 23:26	1-2	0-0	4-8	4	3	7	4	5	6	0	3	0	1	0	-3	3PT%	0-3	0.0%	
12 Carla Bremaud	G 38:22	1-8	0-3	2-2	0	1	1	2	1	4	0	0	1	0	0	-17	FT%	3-4	75%	
20 Shamayah Duncan	G 30:10	1-7	1-5	0-0	0	1	1	3	1	3	1	2	0	0	0	-15	2nd FG%	5-10	50.0%	
23 Seraphine Bastin	G 37:42	1-9	0-1	6-7	1	5	6	3	6	6	1	2	0	1	-16	3PT%	3-5	60.0%		
13 Eric Adams	19:10	3-7	0-1	4-6	2	2	4	2	4	10	0	1	0	0	0	-12	FT%	2-2	100%	
10 Mariah McKinney	13:46	0-0	0-0	0-0	0	2	2	0	0	0	0	1	2	0	0	-6	3rd FG%	6-14	42.9%	
Team								3	0	3		0		2			3PT%	1-2	50.0%	
Totals		14-48	4-15	16-23	14	17	31	15	18	48	7	13	5	2	4	-18	FT%	3-5	60%	

Technical Fouls: NONE

GM FG%

14-48

29.2%

3PT%

4-15

26.7%

FT%

16-23

69.6%

South Fla. - 66															Record: 8-1 (5-0)									
NO. Name	Min	FG M-A	3P M-A	FT M-A	Rebounds OR DR TOT	Fouls PF FD	TP	AS	TO	ST	Blocks BS BA	+/-	Shooting By Period											
20 Bethy Mununga	F 28:26	2-4	0-0	1-2	3 5 8	4 2	5	0	3	4	2	0	18	1st FG% 3-10 30.0%										
21 Shae Leverett	F 22:50	1-2	0-0	0-0	2 3 5	3 1	2	2	1	1	0	0	15	3PT% 0-3 0.0%										
1 Maria Alvarez	G 15:33	3-8	3-7	0-0	0 1 1	1 0	9	2	2	0	0	0	9	FT% 6-7 85.7%										
3 Sydny Harvey	G 14:30	0-2	0-1	1-2	0 0 0	2 2	1	1	0	1	0	0	-7	2nd FG% 6-12 50.0%										
4 Elisa Pinzan	G 28:11	1-4	1-2	0-0	0 5 5	0 0	3	9	2	0	0	1	24	3PT% 3-6 50.0%										
22 Kristyna Brabencova	21:38	3-8	2-5	2-2	1 3 4	3 3	10	2	0	0	1	0	13	FT% 0-0 0%										
5 Elena Tsineke	26:05	11-16	5-8	4-5	1 1 2	1 6	31	1	1	0	0	0	24	3rd FG% 7-15 46.7%										
31 Beatriz Jordao	08:26	0-3	0-0	0-0	0 2 2	1 0	0	0	1	0	0	0	7	3PT% 5-9 55.6%										
12 Cristina Bermejo	09:51	0-1	0-0	0-0	0 1 1	0 0	0	0	0	0	0	0	-2	FT% 1-2 50%										
2 Mihaela Lazic	11:27	1-2	0-1	0-0	0 0 0	0 0	1	2	3	0	0	0	-6	4th FG% 7-16 43.8%										
0 Tereza Vitulova	07:01	1-3	1-2	0-0	1 0 1	1 0	3	0	0	0	1	0	-6	3PT% 4-8 50.0%										
11 Sara Guerreiro	02:36	0-0	0-0	0-0	0 1 0	1 0	0	0	0	1	0	0	-3	FT% 1-2 50%										
1 Jade Blagrove	01:43	0-0	0-0	0-0	0 0 0	0 0	1	0	0	0	0	0	0	GM FG% 23-53 43.4%										
24 Angelee Rodriguez	01:43	0-0	0-0	0-0	0 0 0	0 0	1	0	0	0	0	0	0	3PT% 12-26 46.2%										
Team					4 3 7		0	0	0	0	0	0	2	FT% 8-11 72.7%										
Totals		23-53	12-26	8-11	13 24 37	18 15	66	21	11	7	4	2	18	Dead Ball Rebounds: 2.0										
Technical Fouls: NONE																								

WSU		USF		Points from		Turnovers	
-----	--	-----	--	-------------	--	-----------	--

JAN. 17, 2021 | MEMPHIS | TAMPA, FLA.

NO CONTEST
RESCHEDULED FOR JAN. 9
(SEE PAGE 8)

JAN. 20, 2021 | AT WICHITA STATE | WICHITA, KS.

POSTPONED

JAN. 23, 2021 | AT EAST CAROLINA | GREENVILLE, N.C.

POSTPONED

JAN. 27, 2021 | TEMPLE | TAMPA, FLA.

POSTPONED

JAN. 30, 2021 | CINCINNATI | TAMPA, FLA.

POSTPONED
RESCHEDULED FOR FEB. 17

FEB. 3, 2021 | AT SMU | DALLAS, TEXAS

CANCELED
SMU CANCELED THE REMAINDER
OF ITS 2020-21 SEASON

FEB. 7, 2021 | AT UCF | ORLANDO, FLA.

POSTPONED
RESCHEDULED FOR MARCH 4

FEB. 13, 2021 | TULSA | TAMPA, FLA.



2020-21 South Fla. Women's Basketball Combined Team Statistics All games

Page 1/1
as of Jan 14, 2021

Game Records

Record	Overall	Home	Away	Neutral
ALL GAMES	10-1	6-1	4-0	0-0
CONFERENCE	7-0	3-0	4-0	0-0
NON-CONFERENCE	3-1	3-1	0-0	0-0

Score by Periods

Team	1st	2nd	3rd	4th	OT	TOT
South Fla.	185	190	204	202	7	788
Opponents	155	126	159	140	3	583

Team Box Score

No.	Player				Total		3-Point		F-Throw		Rebounds											
		GP-GS	MIN	AVG	FG-FGA	FG%	3FG-FGA	3FG%	FT-FTA	FT%	OFF	DEF	TOT	AVG	PF	DQ	A	TO	BLK	STL	PTS	AVG
5	TSINEKE, Elena	11-8	225:19	20.5	47-120	.392	16-57	.281	22-24	.917	9	13	22	2.0	21	1	23	19	2	3	132	12.0
3	HARVEY, Sydni	11-11	259:35	23.6	33-100	.330	18-56	.321	31-43	.721	14	10	24	2.2	14	0	17	14	1	11	115	10.5
1	ALVAREZ, Maria	10-1	188:18	18.8	30-70	.429	27-59	.458	15-19	.789	5	20	25	2.5	17	1	11	15	0	7	102	10.2
20	MUNUNGA, Bethy	11-11	335:59	30.5	39-71	.549	3-8	.375	31-46	.674	38	89	127	11.5	34	1	14	24	12	17	112	10.2
4	PINZAN, Elisa	11-11	377:52	34.4	35-100	.350	15-50	.300	19-27	.704	5	36	41	3.7	8	0	79	17	0	18	104	9.5
22	BRABENCOVA, Kristyna	11-1	179:47	16.3	22-79	.278	11-34	.324	10-11	.909	10	26	36	3.3	21	1	11	13	5	3	65	5.9
21	LEVERETT, Shae	11-10	282:12	25.7	21-36	.583	0-0	.000	14-34	.412	44	28	72	6.5	36	1	5	12	12	9	56	5.1
31	JORDAO, Beatriz	10-1	134:57	13.5	23-43	.535	0-0	.000	3-4	.750	10	40	50	5.0	13	0	9	7	12	3	49	4.9
11	BLAGROVE, Jade	3-0	06:50	2.3	1-1	1.000	0-0	.000	3-4	.750	2	0	2	0.7	1	0	1	2	0	1	5	1.7
13	GUERREIRO, Sara	6-0	29:43	5.0	5-12	.417	0-3	.000	0-2	.000	5	2	7	1.2	0	0	1	3	0	0	10	1.7
0	VITULOVA, Tereza	6-0	33:24	5.6	3-12	.250	1-6	.167	2-2	1.000	1	5	6	1.0	4	0	0	0	0	1	9	1.5
12	BERMEJO, Cristina	11-1	101:42	9.2	5-20	.250	0-5	.000	6-6	1.000	6	18	24	2.2	10	0	5	6	2	1	16	1.5
2	LAZIC, Mihaela	11-0	61:07	5.6	5-13	.385	0-6	.000	1-2	.500	1	4	5	0.5	3	0	15	7	0	1	11	1.0
24	RODRIGUEZ, Angelee	3-0	08:16	2.8	1-4	.250	0-0	.000	0-0	.000	0	3	3	1.0	1	0	0	0	0	0	2	0.7
Team											34	32	66					7				
Total		11	2225		270-681	.396	91-284	.320	157-224	.701	184	326	510	46.4	183	5	191	146	46	75	788	71.6
Opponents		11	2225		213-634	.336	31-153	.203	126-206	.612	132	252	384	34.9	206	6	95	162	30	76	583	53.0

Team Statistics

	USF	OPP
Scoring	788	583
Points per game	71.6	53.0
Scoring margin	+18.6	-
Field goals-att	270-681	213-634
Field goal pct	.396	.336
3 point fg-att	91-284	31-153
3-point FG pct	.320	.203
3-pt FG made per game	8.3	2.8
Free throws-att	157-224	126-206
Free throw pct	.701	.612
F-Throws made per game	14.3	11.5
Rebounds	510	384
Rebounds per game	46.4	34.9
Rebounding margin	+11.5	-
Assists	191	95
Assists per game	17.4	8.6
Turnovers	146	162
Turnovers per game	13.3	14.7
Turnover margin	+1.5	-
Assist/turnover ratio	1.3	0.6
Steals	75	76
Steals per game	6.8	6.9
Blocks	46	30
Blocks per game	4.2	2.7
Winning streak	9	-
Home win streak	5	-
Attendance	1044	511
Home games-Avg/Game	7-149	4-128
Neutral site-Avg/Game	-	0-0

Team Results

Date	Opponent	Score	Att.
11/28/2020	Jacksonville	W	84-46
12/01/2020	Baylor	L	62-67
12/05/2020	Mississippi St.	Wot	67-63
12/13/2020	Stetson	W	85-43
12/16/2020	at Memphis	W	65-58
12/22/2020	at Cincinnati	W	73-61
12/30/2020	at Tulsa	W	63-35
01/02/2021	East Carolina	W	71-58
01/06/2021	Wichita St.	W	66-48
01/09/2021	Houston	W	80-51
01/13/2021	at Tulane	W	72-53



2020-21 South Fla. Women's Basketball Combined Team Statistics Specific games

Page 1/1
as of Jan 14, 2021

Game Records

Record	Overall	Home	Away	Neutral
ALL GAMES	7-0	3-0	4-0	0-0
CONFERENCE	7-0	3-0	4-0	0-0
NON-CONFERENCE	0-0	0-0	0-0	0-0

Score by Periods

Team	1st	2nd	3rd	4th	OT	TOT
South Fla.	117	104	136	133	0	490
Opponents	91	82	98	93	0	364

Team Box Score

No.	Player				Total		3-Point		F-Throw		Rebounds														
		GP-GS	MIN	AVG	FG-FGA	FG%	3FG-FGA	3FG%	FT-FTA	FT%	OFF	DEF	TOT	AVG	PF	DQ	A	TO	BLK	STL	PTS	AVG			
5	TSINEKE, Elena	7-4	135:29	19.4	32-74	.432	9-30	.300	20-22	.909	3	6	9	1.3	14	1	11	12	0	2	93	13.3			
3	HARVEY, Sydni	7-7	168:00	24.0	22-61	.361	12-33	.364	21-27	.778	10	5	15	2.1	7	0	8	8	0	7	77	11.0			
20	MUNUNGA, Bethy	7-7	214:45	30.7	26-44	.591	0-3	.000	23-35	.657	23	60	83	11.9	21	0	7	20	9	15	75	10.7			
4	PINZAN, Elisa	7-7	252:17	36.0	25-63	.397	10-33	.303	14-21	.667	1	20	21	3.0	5	0	56	12	0	12	74	10.6			
1	ALVAREZ, Maria	7-1	125:51	18.0	19-47	.404	18-43	.419	11-15	.733	4	14	18	2.6	8	0	7	11	0	5	67	9.6			
31	JORDAO, Beatriz	7-1	86:41	12.4	15-29	.517	0-0	.000	2-2	1.000	4	22	26	3.7	10	0	5	3	6	2	32	4.6			
22	BRABENCOVA, Kristyna	7-1	118:24	16.9	10-40	.250	5-17	.294	6-7	.857	6	17	23	3.3	12	0	5	5	3	2	31	4.4			
21	LEVERETT, Shae	7-6	173:11	24.7	11-20	.550	0-0	.000	6-18	.333	29	19	48	6.9	23	1	3	10	10	6	28	4.0			
0	VITULOVA, Tereza	6-0	33:24	5.6	3-12	.250	1-6	.167	2-2	1.000	1	5	6	1.0	4	0	0	0	0	1	9	1.5			
13	GUERREIRO, Sara	2-0	04:48	2.4	1-1	1.000	0-0	.000	0-2	.000	2	1	3	1.5	0	0	0	1	0	0	2	1.0			
2	LAZIC, Mihaela	7-0	27:27	3.9	1-4	.250	0-2	.000	0-0	.000	0	1	1	0.1	1	0	6	4	0	1	2	0.3			
11	BLAGROVE, Jade	1-0	01:43	1.7	0-0	.000	0-0	.000	0-0	.000	0	0	0	0.0	1	0	1	0	0	0	0	0.0			
24	RODRIGUEZ, Angelee	1-0	01:43	1.7	0-0	.000	0-0	.000	0-0	.000	0	0	0	0.0	1	0	0	0	0	0	0	0.0			
12	BERMEJO, Cristina	7-1	56:18	8.0	0-6	.000	0-2	.000	0-0	.000	2	11	13	1.9	4	0	1	3	2	0	0	0.0			
Team											16	21	37					4							
Total		7	1400		165-401	.411	55-169	.325	105-151	.695	101	202	303	43.3	111	2	110	93	30	53	490	70.0			
Opponents		7	1400		136-393	.346	22-99	.222	70-112	.625	75	152	227	32.4	133	4	61	98	18	51	364	52.0			

Team Statistics

	USF	OPP
Scoring	490	364
Points per game	70.0	52.0
Scoring margin	+18.0	-
Field goals-att	165-401	136-393
Field goal pct	.411	.346
3 point fg-att	55-169	22-99
3-point FG pct	.325	.222
3-pt FG made per game	7.9	3.1
Free throws-att	105-151	70-112
Free throw pct	.695	.625
F-Throws made per game	15.0	10.0
Rebounds	303	227
Rebounds per game	43.3	32.4
Rebounding margin	+10.9	-
Assists	110	61
Assists per game	15.7	8.7
Turnovers	93	98
Turnovers per game	13.3	14.0
Turnover margin	+0.7	-
Assist/turnover ratio	1.2	0.6
Steals	53	51
Steals per game	7.6	7.3
Blocks	30	18
Blocks per game	4.3	2.6
Winning streak	7	-
Home win streak	3	-
Attendance	1044	511
Home games-Avg/Game	3-348	4-128
Neutral site-Avg/Game	-	0-0

Team Results

Date	Opponent		Score	Att.
12/16/2020	at Memphis	W	65-58	111
12/22/2020	at Cincinnati	W	73-61	300
12/30/2020	at Tulsa	W	63-35	0
01/02/2021	East Carolina	W	71-58	0
01/06/2021	Wichita St.	W	66-48	620
01/09/2021	Houston	W	80-51	424
01/13/2021	at Tulane	W	72-53	100



2020-21 South Fla. Women's Basketball Combined Team Statistics Specific games

Page 1/1
as of Jan 10, 2021

Game Records

Record	Overall	Home	Away	Neutral
ALL GAMES	6-1	6-1	0-0	0-0
CONFERENCE	3-0	3-0	0-0	0-0
NON-CONFERENCE	3-1	3-1	0-0	0-0

Score by Periods

Team	1st	2nd	3rd	4th	OT	TOT
South Fla.	116	141	122	129	7	515
Opponents	101	91	95	86	3	376

Team Box Score

No.	Player				Total		3-Point		F-Throw		Rebounds												
		GP-GS	MIN	AVG	FG-FGA	FG%	3FG-FGA	3FG%	FT-FTA	FT%	OFF	DEF	TOT	AVG	PF	DQ	A	TO	BLK	STL	PTS	AVG	
1	ALVAREZ, Maria	6-1	116:26	19.4	23-47	.489	20-38	.526	11-11	1.000	3	10	13	2.2	11	1	6	8	0	3	77	12.8	
5	TSINEKE, Elena	7-5	153:37	21.9	32-81	.395	13-43	.302	12-13	.923	7	8	15	2.1	13	0	18	15	2	3	89	12.7	
20	MUNUNGA, Bethy	7-7	219:35	31.4	27-48	.563	3-6	.500	20-27	.741	27	60	87	12.4	22	1	9	15	7	12	77	11.0	
3	HARVEY, Sydni	7-7	153:34	21.9	16-55	.291	9-32	.281	21-31	.677	7	7	14	2.0	10	0	12	9	1	6	62	8.9	
22	BRABENCOVA, Kristyna	7-1	117:04	16.7	16-56	.286	9-26	.346	6-6	1.000	5	15	20	2.9	16	1	11	11	4	2	47	6.7	
4	PINZAN, Elisa	7-7	230:44	33.0	16-55	.291	7-25	.280	7-8	.875	4	27	31	4.4	5	0	54	11	0	7	46	6.6	
21	LEVERETT, Shae	7-7	179:31	25.6	15-23	.652	0-0	.000	11-24	.458	28	17	45	6.4	24	0	4	9	6	8	41	5.9	
31	JORDAO, Beatriz	6-0	82:41	13.8	13-26	.500	0-0	.000	3-4	.750	7	26	33	5.5	7	0	7	5	7	3	29	4.8	
12	BERMEJO, Cristina	7-0	66:02	9.4	5-18	.278	0-4	.000	6-6	1.000	4	11	15	2.1	8	0	4	4	0	1	16	2.3	
11	BLAGROVE, Jade	3-0	06:50	2.3	1-1	1.000	0-0	.000	3-4	.750	2	0	2	0.7	1	0	1	2	0	1	5	1.7	
13	GUERREIRO, Sara	6-0	29:43	5.0	5-12	.417	0-3	.000	0-2	.000	5	2	7	1.2	0	0	1	3	0	0	10	1.7	
2	LAZIC, Mihaela	7-0	48:08	6.9	5-11	.455	0-5	.000	1-2	.500	1	3	4	0.6	2	0	12	4	0	0	11	1.6	
0	VITULOVA, Tereza	3-0	12:49	4.3	1-5	.200	1-3	.333	0-0	.000	1	1	2	0.7	1	0	0	0	0	1	3	1.0	
24	RODRIGUEZ, Angelee	3-0	08:16	2.8	1-4	.250	0-0	.000	0-0	.000	0	3	3	1.0	1	0	0	0	0	0	2	0.7	
Team											27	21	48					5					
Total		7	1425		176-442	.398	62-185	.335	101-138	.732	128	211	339	48.4	121	3	139	101	27	47	515	73.6	
Opponents		7	1425		134-413	.324	19-98	.194	89-146	.610	94	154	248	35.4	127	2	60	107	17	52	376	53.7	

Team Statistics

	USF	OPP
Scoring	515	376
Points per game	73.6	53.7
Scoring margin	+19.9	-
Field goals-att	176-442	134-413
Field goal pct	.398	.324
3 point fg-att	62-185	19-98
3-point FG pct	.335	.194
3-pt FG made per game	8.9	2.7
Free throws-att	101-138	89-146
Free throw pct	.732	.610
F-Throws made per game	14.4	12.7
Rebounds	339	248
Rebounds per game	48.4	35.4
Rebounding margin	+13.0	-
Assists	139	60
Assists per game	19.9	8.6
Turnovers	101	107
Turnovers per game	14.4	15.3
Turnover margin	+0.9	-
Assist/turnover ratio	1.4	0.6
Steals	47	52
Steals per game	6.7	7.4
Blocks	27	17
Blocks per game	3.9	2.4
Winning streak	5	-
Home win streak	5	-
Attendance	1044	0
Home games-Avg/Game	7-149	0-0
Neutral site-Avg/Game	-	0-0

Team Results

Date	Opponent		Score	Att.
11/28/2020	Jacksonville	W	84-46	0
12/01/2020	Baylor	L	62-67	0
12/05/2020	Mississippi St.	Wot	67-63	0
12/13/2020	Stetson	W	85-43	0
01/02/2021	East Carolina	W	71-58	0
01/06/2021	Wichita St.	W	66-48	620
01/09/2021	Houston	W	80-51	424



2020-21 South Fla. Women's Basketball Combined Team Statistics Specific games

Page 1/1
as of Jan 14, 2021

Game Records

Record	Overall	Home	Away	Neutral
ALL GAMES	4-0	0-0	4-0	0-0
CONFERENCE	4-0	0-0	4-0	0-0
NON-CONFERENCE	0-0	0-0	0-0	0-0

Score by Periods

Team	1st	2nd	3rd	4th	OT	TOT
South Fla.	69	49	82	73	0	273
Opponents	54	35	64	54	0	207

Team Box Score

No. Player					Total		3-Point		F-Throw		Rebounds														
		GP-GS	MIN	AVG	FG-FGA	FG%	3FG-FGA	3FG%	FT-FTA	FT%	OFF	DEF	TOT	AVG	PF	DQ	A	TO	BLK	STL	PTS	AVG			
4	PINZAN, Elisa	4-4	147:07	36.8	19-45	.422	8-25	.320	12-19	.632	1	9	10	2.5	3	0	25	6	0	11	58	14.5			
3	HARVEY, Sydni	4-4	106:01	26.5	17-45	.378	9-24	.375	10-12	.833	7	3	10	2.5	4	0	5	5	0	5	53	13.3			
5	TSINEKE, Elena	4-3	71:41	17.9	15-39	.385	3-14	.214	10-11	.909	2	5	7	1.8	8	1	5	4	0	0	43	10.8			
20	MUNUNGA, Bethy	4-4	116:24	29.1	12-23	.522	0-2	.000	11-19	.579	11	29	40	10.0	12	0	5	9	5	5	35	8.8			
1	ALVAREZ, Maria	4-0	71:52	18.0	7-23	.304	7-21	.333	4-8	.500	2	10	12	3.0	6	0	5	7	0	4	25	6.3			
31	JORDAO, Beatriz	4-1	52:15	13.1	10-17	.588	0-0	.000	0-0	.000	3	14	17	4.3	6	0	2	2	5	0	20	5.0			
22	BRABENCOVA, Kristyna	4-0	62:43	15.7	6-23	.261	2-8	.250	4-5	.800	5	11	16	4.0	5	0	0	2	1	1	18	4.5			
21	LEVERETT, Shae	4-3	102:41	25.7	6-13	.462	0-0	.000	3-10	.300	16	11	27	6.8	12	1	1	3	6	1	15	3.8			
0	VITULOVA, Tereza	3-0	20:35	6.9	2-7	.286	0-3	.000	2-2	1.000	0	4	4	1.3	3	0	0	0	0	0	6	2.0			
2	LAZIC, Mihaela	4-0	12:59	3.2	0-2	.000	0-1	.000	0-0	.000	0	1	1	0.3	1	0	3	3	0	1	0	0.0			
12	BERMEJO, Cristina	4-1	35:41	8.9	0-2	.000	0-1	.000	0-0	.000	2	7	9	2.3	2	0	1	2	2	0	0	0.0			
Team											7	11	18					2							
Total		4	800		94-239	.393	29-99	.293	56-86	.651	56	115	171	42.8	62	2	52	45	19	28	273	68.3			
Opponents		4	800		79-221	.357	12-55	.218	37-60	.617	38	98	136	34.0	79	4	35	55	13	24	207	51.8			

Team Statistics

	USF	OPP
Scoring	273	207
Points per game	68.3	51.8
Scoring margin	+16.5	-
Field goals-att	94-239	79-221
Field goal pct	.393	.357
3 point fg-att	29-99	12-55
3-point FG pct	.293	.218
3-pt FG made per game	7.3	3.0
Free throws-att	56-86	37-60
Free throw pct	.651	.617
F-Throws made per game	14.0	9.3
Rebounds	171	136
Rebounds per game	42.8	34.0
Rebounding margin	+8.8	-
Assists	52	35
Assists per game	13.0	8.8
Turnovers	45	55
Turnovers per game	11.3	13.8
Turnover margin	+2.5	-
Assist/turnover ratio	1.2	0.6
Steals	28	24
Steals per game	7.0	6.0
Blocks	19	13
Blocks per game	4.8	3.3
Winning streak	4	-
Home win streak	0	-
Attendance	0	511
Home games-Avg/Game	0-0	4-128
Neutral site-Avg/Game	-	0-0

Team Results

Date	Opponent		Score	Att.
12/16/2020	at Memphis	W	65-58	111
12/22/2020	at Cincinnati	W	73-61	300
12/30/2020	at Tulsa	W	63-35	0
01/13/2021	at Tulane	W	72-53	100



2020-21 South Fla. Women's Basketball
Season/Career Statistics
All games

Page 1/1
as of Jan 14, 2021

Summary

Player	Season Statistics										Career Statistics									
	GP-GS	MIN/G	FG%	3FG%	FT%	R/G	A/G	STL	BLK	PTS/G	GP-GS	MIN/G	FG%	3FG%	FT%	R/G	A/G	STL	BLK	PTS/G
ALVAREZ, Maria	10-1	18.8	.429	.458	.789	2.5	1.1	7	0	10.2	25-9	23.9	.368	.365	.641	2.8	2.4	22	0	9.4
BERMEJO, Cristina	11-1	9.2	.250	.000	1.000	2.2	0.5	1	2	1.5	35-2	9.8	.306	.222	.727	2.0	0.7	15	7	1.9
BLAGROVE, Jade	3-0	2.3	1.000	.000	.750	0.7	0.3	1	0	1.7	3-0	2.3	1.000	.000	.750	0.7	0.3	1	0	1.7
BRABENCOVA, Kristyna	11-1	16.3	.278	.324	.909	3.3	1.0	3	5	5.9	36-15	21.7	.298	.277	.707	3.4	1.5	19	24	6.7
GUERREIRO, Sara	6-0	5.0	.417	.000	.000	1.2	0.2	0	0	1.7	6-0	5.0	.417	.000	.000	1.2	0.2	0	0	1.7
HARVEY, Sydni	11-11	23.6	.330	.321	.721	2.2	1.5	11	1	10.5	65-51	27.8	.334	.359	.819	2.2	2.0	52	7	11.5
JORDAO, Beatriz	10-1	13.5	.535	.000	.750	5.0	0.9	3	12	4.9	52-23	13.8	.509	.000	.667	4.0	0.5	15	52	5.2
LAZIC, Mihaela	11-0	5.6	.385	.000	.500	0.5	1.4	1	0	1.0	12-0	5.8	.357	.000	.500	0.6	1.3	1	0	0.9
LEVERETT, Shae	11-10	25.7	.583	.000	.412	6.5	0.5	9	12	5.1	104-46	21.3	.602	.000	.561	5.7	0.4	53	93	5.2
MUNUNGA, Bethy	11-11	30.5	.549	.375	.674	11.5	1.3	17	12	10.2	40-38	27.4	.512	.308	.696	10.5	1.2	51	39	9.5
PINZAN, Elisa	11-11	34.4	.350	.300	.704	3.7	7.2	18	0	9.5	69-50	29.2	.324	.310	.787	2.6	4.4	72	1	7.1
RODRIGUEZ, Angelee	3-0	2.8	.250	.000	.000	1.0	0.0	0	0	0.7	3-0	2.8	.250	.000	.000	1.0	0.0	0	0	0.7
TSINEKE, Elena	11-8	20.5	.392	.281	.917	2.0	2.1	3	2	12.0	38-30	25.6	.379	.308	.891	2.0	1.8	21	10	12.3
VITULOVA, Tereza	6-0	5.6	.250	.167	1.000	1.0	0.0	1	0	1.5	6-0	5.6	.250	.167	1.000	1.0	0.0	1	0	1.5

Scoring

Player	Season Statistics								Career Statistics							
	FG-FGA	FG%	3FG-3FGA	3FG%	FT-FTA	FT%	PTS	PTS/G	FG-FGA	FG%	3FG-3FGA	3FG%	FT-FTA	FT%	PTS	PTS/G
ALVAREZ, Maria	30-70	.429	27-59	.458	15-19	.789	102	10.2	74-201	.368	61-167	.365	25-39	.641	234	9.4
BERMEJO, Cristina	5-20	.250	0-5	.000	6-6	1.000	16	1.5	22-72	.306	6-27	.222	16-22	.727	66	1.9
BLAGROVE, Jade	1-1	1.000	0-0	.000	3-4	.750	5	1.7	1-1	1.000	0-0	.000	3-4	.750	5	1.7
BRABENCOVA, Kristyna	22-79	.278	11-34	.324	10-11	.909	65	5.9	88-295	.298	36-130	.277	29-41	.707	241	6.7
GUERREIRO, Sara	5-12	.417	0-3	.000	0-2	.000	10	1.7	5-12	.417	0-3	.000	0-2	.000	10	1.7
HARVEY, Sydni	33-100	.330	18-56	.321	31-43	.721	115	10.5	226-676	.334	102-284	.359	195-238	.819	749	11.5
JORDAO, Beatriz	23-43	.535	0-0	.000	3-4	.750	49	4.9	118-232	.509	0-1	.000	36-54	.667	272	5.2
LAZIC, Mihaela	5-13	.385	0-6	.000	1-2	.500	11	1.0	5-14	.357	0-7	.000	1-2	.500	11	0.9
LEVERETT, Shae	21-36	.583	0-0	.000	14-34	.412	56	5.1	197-327	.602	0-1	.000	142-253	.561	536	5.2
MUNUNGA, Bethy	39-71	.549	3-8	.375	31-46	.674	112	10.2	148-289	.512	4-13	.308	80-115	.696	380	9.5
PINZAN, Elisa	35-100	.350	15-50	.300	19-27	.704	104	9.5	158-487	.324	86-277	.310	85-108	.787	487	7.1
RODRIGUEZ, Angelee	1-4	.250	0-0	.000	0-0	.000	2	0.7	1-4	.250	0-0	.000	0-0	.000	2	0.7
TSINEKE, Elena	47-120	.392	16-57	.281	22-24	.917	132	12.0	162-427	.379	60-195	.308	82-92	.891	466	12.3
VITULOVA, Tereza	3-12	.250	1-6	.167	2-2	1.000	9	1.5	3-12	.250	1-6	.167	2-2	1.000	9	1.5

Totals

Player	Season Statistics								Career Statistics							
	O-REB	D-REB	TOTAL	PF	FO	A	TO	A/TO	O-REB	D-REB	TOTAL	PF	FO	A	TO	A/TO
ALVAREZ, Maria	5	20	25	17	1	11	15	0.7	12	57	69	43	2	60	40	1.5
BERMEJO, Cristina	6	18	24	10	0	5	6	0.8	19	51	70	39	0	23	35	0.7
BLAGROVE, Jade	2	0	2	1	0	1	2	0.5	2	0	2	1	0	1	2	0.5
BRABENCOVA, Kristyna	10	26	36	21	1	11	13	0.8	41	81	122	85	2	54	62	0.9
GUERREIRO, Sara	5	2	7	0	0	1	3	0.3	5	2	7	0	0	1	3	0.3
HARVEY, Sydni	14	10	24	14	0	17	14	1.2	55	86	141	126	5	129	151	0.9
JORDAO, Beatriz	10	40	50	13	0	9	7	1.3	62	144	206	79	0	27	55	0.5
LAZIC, Mihaela	1	4	5	3	0	15	7	2.1	1	6	7	4	0	15	7	2.1
LEVERETT, Shae	44	28	72	36	1	5	12	0.4	286	307	593	239	9	41	109	0.4
MUNUNGA, Bethy	38	89	127	34	1	14	24	0.6	148	271	419	115	1	49	99	0.5
PINZAN, Elisa	5	36	41	8	0	79	17	4.6	15	164	179	70	1	303	174	1.7
RODRIGUEZ, Angelee	0	3	3	1	0	0	0	0.0	0	3	3	1	0	0	0	0.0
TSINEKE, Elena	9	13	22	21	1	23	19	1.2	26	49	75	84	3	67	96	0.7
VITULOVA, Tereza	1	5	6	4	0	0	0	0.0	1	5	6	4	0	0	0	0.0



2020-21 South Fla. Women's Basketball
Season Schedule/Results & Leaders
All games

Page 1/1
as of Jan 14, 2021

Game Records

Record	Overall	Home	Away	Neutral
ALL GAMES	10-1	6-1	4-0	0-0
CONFERENCE	7-0	3-0	4-0	0-0
NON-CONFERENCE	3-1	3-1	0-0	0-0

Team Results

Date	Opponent		Score	Att.	High Points	High Rebounds
11/28/2020	Jacksonville	W	84-46	0	(18) BRABENCOVA, Kristyna	(14) JORDAO, Beatriz
12/01/2020	Baylor	L	62-67	0	(18) ALVAREZ, Maria	(10) MUNUNGA, Bethy
12/05/2020	Mississippi St.	Wot	67-63	0	(14) PINZAN, Elisa	(12) MUNUNGA, Bethy
12/13/2020	Stetson	W	85-43	0	(16) TSINEKE, Elena	(11) MUNUNGA, Bethy
12/16/2020	at Memphis	W	65-58	111	(19) PINZAN, Elisa	(10) MUNUNGA, Bethy
12/22/2020	at Cincinnati	W	73-61	300	(21) HARVEY, Sydni	(14) MUNUNGA, Bethy
12/30/2020	at Tulsa	W	63-35	0	(13) PINZAN, Elisa	(8) LEVERETT, Shae
01/02/2021	East Carolina	W	71-58	0	(23) MUNUNGA, Bethy	(21) MUNUNGA, Bethy
01/06/2021	Wichita St.	W	66-48	620	(31) TSINEKE, Elena	(8) MUNUNGA, Bethy
01/09/2021	Houston	W	80-51	424	(23) ALVAREZ, Maria	(14) MUNUNGA, Bethy
01/13/2021	at Tulane	W	72-53	100	(22) PINZAN, Elisa	(9) MUNUNGA, Bethy

Attendance Summary

	Games	Attend	Avg/Game
Home	7	1044	149
Away	4	511	128
Neutral	0	0	0
Total	11	1555	141



**2020-21 South Fla. Women's Basketball
Team Game-by-Game
All games**

Page 1/1
as of Jan 14, 2021

				Total		3-Pointers		Free throws		Rebounds											
Opponent	Date	Score		FG-FGA	PCT	3FG-FGA	PCT	FT-FTA	PCT	OFF	DEF	TOT	AVG	PF	A	TO	BLK	STL	PTS	AVG	
Jacksonville	11/28/2020	84-46	W	32-72	.444	11-32	.344	9-12	.750	18	36	54	54.0	14	29	8	8	4	84	84.0	
Baylor	12/01/2020	62-67	L	20-58	.345	10-27	.370	12-16	.750	14	23	37	45.5	21	14	18	1	4	62	73.0	
Mississippi St.	12/05/2020	67-63	Wot	23-73	.315	6-30	.200	15-21	.714	23	24	47	46.0	24	15	12	3	9	67	71.0	
Stetson	12/13/2020	85-43	W	30-77	.390	9-26	.346	16-24	.667	28	41	69	51.8	13	23	15	4	5	85	74.5	
at Memphis	12/16/2020	65-58	W	22-64	.344	4-22	.182	17-26	.654	18	19	37	48.8	15	10	7	6	6	65	72.6	
at Cincinnati	12/22/2020	73-61	W	23-49	.469	8-21	.381	19-31	.613	13	27	40	47.3	16	16	16	4	4	73	72.7	
at Tulsa	12/30/2020	63-35	W	23-60	.383	7-22	.318	10-18	.556	11	40	51	47.9	17	12	11	5	4	63	71.3	
East Carolina	01/02/2021	71-58	W	19-48	.396	5-22	.227	28-36	.778	15	33	48	47.9	16	15	16	3	5	71	71.3	
Wichita St.	01/06/2021	66-48	W	23-53	.434	12-26	.462	8-11	.727	13	24	37	46.7	18	21	11	4	7	66	70.7	
Houston	01/09/2021	80-51	W	29-61	.475	9-22	.409	13-18	.722	17	30	47	46.7	15	22	21	4	13	80	71.6	
at Tulane	01/13/2021	72-53	W	26-66	.394	10-34	.294	10-11	.909	14	29	43	46.4	14	14	11	4	14	72	71.6	
Total		788		270-681	.396	91-284	.320	157-224	.701	184	326	510	46.4	183	191	146	46	75	788	71.6	
Opponents		583		213-634	.336	31-153	.203	126-206	.612	132	252	384	34.9	206	95	162	30	76	583	53.0	

South Fla. Averages

Games Played	Points/game	FG Pct	3FG Pct	FT Pct	Rebounds/game	Assists/game	Turnovers/game	Assist/Turnover ratio	Steals/game	Blocks/game
11	71.6	39.6	32.0	70.1	46.4	17.4	13.3	1.3	6.8	4.2



**2020-21 South Fla. Women's Basketball
Opponents Game-by-Game
All games**

Page 1/1
as of Jan 14, 2021

				Total		3-Pointers		Free throws		Rebounds											
Opponent	Date	Score		FG-FGA	PCT	3FG-FGA	PCT	FT-FTA	PCT	OFF	DEF	TOT	AVG	PF	A	TO	BLK	STL	PTS	AVG	
Jacksonville	11/28/2020	84-46	W	16-54	.296	3-10	.300	11-23	.478	8	22	30	30.0	16	5	13	0	4	46	46.0	
Baylor	12/01/2020	62-67	L	25-68	.368	0-11	.000	17-23	.739	24	26	50	40.0	17	20	16	7	13	67	56.5	
Mississippi St.	12/05/2020	67-63	Wot	20-59	.339	2-13	.154	21-34	.618	19	29	48	42.7	24	3	21	4	2	63	58.7	
Stetson	12/13/2020	85-43	W	16-60	.267	4-20	.200	7-14	.500	6	23	29	39.3	16	6	14	1	6	43	54.8	
at Memphis	12/16/2020	65-58	W	22-57	.386	2-9	.222	12-15	.800	15	27	42	39.8	24	9	15	3	2	58	55.4	
at Cincinnati	12/22/2020	73-61	W	24-53	.453	1-9	.111	12-20	.600	7	16	23	37.0	26	10	14	4	10	61	56.3	
at Tulsa	12/30/2020	63-35	W	11-57	.193	6-24	.250	7-14	.500	10	30	40	37.4	15	6	10	2	6	35	53.3	
East Carolina	01/02/2021	71-58	W	22-63	.349	3-12	.250	11-16	.688	11	19	30	36.5	23	12	11	0	8	58	53.9	
Wichita St.	01/06/2021	66-48	W	14-48	.292	4-15	.267	16-23	.696	14	17	31	35.9	15	7	13	2	5	48	53.2	
Houston	01/09/2021	80-51	W	21-61	.344	3-17	.176	6-13	.462	12	18	30	35.3	16	7	19	3	14	51	53.0	
at Tulane	01/13/2021	72-53	W	22-54	.407	3-13	.231	6-11	.545	6	25	31	34.9	14	10	16	4	6	53	53.0	
Total		583		213-634	.336	31-153	.203	126-206	.612	132	252	384	34.9	206	95	162	30	76	583	53.0	
South Fla.		788		270-681	.396	91-284	.320	157-224	.701	184	326	510	46.4	183	191	146	46	75	788	71.6	

Opponents Averages

Games Played	Points/game	FG Pct	3FG Pct	FT Pct	Rebounds/game	Assists/game	Turnovers/game	Assist/Turnover ratio	Steals/game	Blocks/game
11	53.0	33.6	20.3	61.2	34.9	8.6	14.7	0.6	6.9	2.7



2020-21 South Fla. Women's Basketball
Team High/Low Analysis
All games

Page 1/4
as of Jan 14, 2021

South Fla. - Game Highs

POINTS	85	Stetson (12/13/2020)
	84	Jacksonville (11/28/2020)
	80	Houston (01/09/2021)
	73	at Cincinnati (12/22/2020)
	72	at Tulane (01/13/2021)
FIELD GOALS MADE	32	Jacksonville (11/28/2020)
	30	Stetson (12/13/2020)
FIELD GOAL ATTEMPTS	77	Stetson (12/13/2020)
	73	Mississippi St. (12/05/2020)
FIELD GOAL PERCENTAGE	.475	(29-61) Houston (01/09/2021)
	.469	(23-49) at Cincinnati (12/22/2020)
3 PT FG MADE	12	Wichita St. (01/06/2021)
	11	Jacksonville (11/28/2020)
3 PT FG ATTEMPTS	34	at Tulane (01/13/2021)
	32	Jacksonville (11/28/2020)
3 PT FG PERCENTAGE	.462	(12-26) Wichita St. (01/06/2021)
	.409	(9-22) Houston (01/09/2021)
FREE THROWS MADE	28	East Carolina (01/02/2021)
	19	at Cincinnati (12/22/2020)
FREE THROW ATTEMPTS	36	East Carolina (01/02/2021)
	31	at Cincinnati (12/22/2020)
FREE THROW PERCENTAGE	.909	(10-11) at Tulane (01/13/2021)
	.778	(28-36) East Carolina (01/02/2021)
REBOUNDS	69	Stetson (12/13/2020)
	54	Jacksonville (11/28/2020)
ASSISTS	29	Jacksonville (11/28/2020)
	23	Stetson (12/13/2020)
STEALS	14	at Tulane (01/13/2021)
	13	Houston (01/09/2021)
BLOCKED SHOTS	8	Jacksonville (11/28/2020)
	6	at Memphis (12/16/2020)
TURNOVERS	21	Houston (01/09/2021)
	18	Baylor (12/01/2020)
FOULS	24	Mississippi St. (12/05/2020)
	21	Baylor (12/01/2020)



2020-21 South Fla. Women's Basketball
Team High/Low Analysis
All games

Page 2/4
as of Jan 14, 2021

Opponent - Game Highs

POINTS	67		Baylor (12/01/2020)
	63		Mississippi St. (12/05/2020)
	61		at Cincinnati (12/22/2020)
	58		East Carolina (01/02/2021)
	58		at Memphis (12/16/2020)
FIELD GOALS MADE	25		Baylor (12/01/2020)
	24		at Cincinnati (12/22/2020)
FIELD GOAL ATTEMPTS	68		Baylor (12/01/2020)
	63		East Carolina (01/02/2021)
FIELD GOAL PERCENTAGE	.453	(24-53)	at Cincinnati (12/22/2020)
	.407	(22-54)	at Tulane (01/13/2021)
3 PT FG MADE	6		at Tulsa (12/30/2020)
	4		Wichita St. (01/06/2021)
	4		Stetson (12/13/2020)
3 PT FG ATTEMPTS	24		at Tulsa (12/30/2020)
	20		Stetson (12/13/2020)
3 PT FG PERCENTAGE	.300	(3-10)	Jacksonville (11/28/2020)
	.267	(4-15)	Wichita St. (01/06/2021)
FREE THROWS MADE	21		Mississippi St. (12/05/2020)
	17		Baylor (12/01/2020)
FREE THROW ATTEMPTS	34		Mississippi St. (12/05/2020)
	23		Wichita St. (01/06/2021)
	23		Baylor (12/01/2020)
	23		Jacksonville (11/28/2020)
FREE THROW PERCENTAGE	.800	(12-15)	at Memphis (12/16/2020)
	.739	(17-23)	Baylor (12/01/2020)
REBOUNDS	50		Baylor (12/01/2020)
	48		Mississippi St. (12/05/2020)
ASSISTS	20		Baylor (12/01/2020)
	12		East Carolina (01/02/2021)
STEALS	14		Houston (01/09/2021)
	13		Baylor (12/01/2020)
BLOCKED SHOTS	7		Baylor (12/01/2020)
	4		at Tulane (01/13/2021)
	4		at Cincinnati (12/22/2020)
	4		Mississippi St. (12/05/2020)
TURNOVERS	21		Mississippi St. (12/05/2020)
	19		Houston (01/09/2021)
FOULS	26		at Cincinnati (12/22/2020)
	24		at Memphis (12/16/2020)
	24		Mississippi St. (12/05/2020)



**2020-21 South Fla. Women's Basketball
Team High/Low Analysis
All games**

Page 3/4
as of Jan 14, 2021

South Fla. - Game Lows

POINTS	62		Baylor (12/01/2020)
	63		at Tulsa (12/30/2020)
	65		at Memphis (12/16/2020)
	66		Wichita St. (01/06/2021)
	67		Mississippi St. (12/05/2020)
FIELD GOALS MADE	19		East Carolina (01/02/2021)
	20		Baylor (12/01/2020)
FIELD GOAL ATTEMPTS	48		East Carolina (01/02/2021)
	49		at Cincinnati (12/22/2020)
FIELD GOAL PERCENTAGE	.315	(23-73)	Mississippi St. (12/05/2020)
	.344	(22-64)	at Memphis (12/16/2020)
3 PT FG MADE	4		at Memphis (12/16/2020)
	5		East Carolina (01/02/2021)
3 PT FG ATTEMPTS	21		at Cincinnati (12/22/2020)
	22		Houston (01/09/2021)
	22		East Carolina (01/02/2021)
	22		at Tulsa (12/30/2020)
	22		at Memphis (12/16/2020)
3 PT FG PERCENTAGE	.182	(4-22)	at Memphis (12/16/2020)
	.200	(6-30)	Mississippi St. (12/05/2020)
FREE THROWS MADE	8		Wichita St. (01/06/2021)
	9		Jacksonville (11/28/2020)
FREE THROW ATTEMPTS	11		at Tulane (01/13/2021)
	11		Wichita St. (01/06/2021)
FREE THROW PERCENTAGE	.556	(10-18)	at Tulsa (12/30/2020)
	.613	(19-31)	at Cincinnati (12/22/2020)
REBOUNDS	37		Wichita St. (01/06/2021)
	37		at Memphis (12/16/2020)
	37		Baylor (12/01/2020)
ASSISTS	10		at Memphis (12/16/2020)
	12		at Tulsa (12/30/2020)
STEALS	4		at Tulsa (12/30/2020)
	4		at Cincinnati (12/22/2020)
	4		Baylor (12/01/2020)
	4		Jacksonville (11/28/2020)
BLOCKED SHOTS	1		Baylor (12/01/2020)
	3		East Carolina (01/02/2021)
	3		Mississippi St. (12/05/2020)
TURNOVERS	7		at Memphis (12/16/2020)
	8		Jacksonville (11/28/2020)
FOULS	13		Stetson (12/13/2020)
	14		at Tulane (01/13/2021)
	14		Jacksonville (11/28/2020)



2020-21 South Fla. Women's Basketball
Team High/Low Analysis
All games

Page 4/4
as of Jan 14, 2021

Opponent - Game Lows

POINTS	35		at Tulsa (12/30/2020)
	43		Stetson (12/13/2020)
	46		Jacksonville (11/28/2020)
	48		Wichita St. (01/06/2021)
	51		Houston (01/09/2021)
FIELD GOALS MADE	11		at Tulsa (12/30/2020)
	14		Wichita St. (01/06/2021)
FIELD GOAL ATTEMPTS	48		Wichita St. (01/06/2021)
	53		at Cincinnati (12/22/2020)
FIELD GOAL PERCENTAGE	.193	(11-57)	at Tulsa (12/30/2020)
	.267	(16-60)	Stetson (12/13/2020)
3 PT FG MADE	0		Baylor (12/01/2020)
	1		at Cincinnati (12/22/2020)
3 PT FG ATTEMPTS	9		at Cincinnati (12/22/2020)
	9		at Memphis (12/16/2020)
3 PT FG PERCENTAGE	.000	(0-11)	Baylor (12/01/2020)
	.111	(1-9)	at Cincinnati (12/22/2020)
FREE THROWS MADE	6		at Tulane (01/13/2021)
	6		Houston (01/09/2021)
FREE THROW ATTEMPTS	11		at Tulane (01/13/2021)
	13		Houston (01/09/2021)
FREE THROW PERCENTAGE	.462	(6-13)	Houston (01/09/2021)
	.478	(11-23)	Jacksonville (11/28/2020)
REBOUNDS	23		at Cincinnati (12/22/2020)
	29		Stetson (12/13/2020)
ASSISTS	3		Mississippi St. (12/05/2020)
	5		Jacksonville (11/28/2020)
STEALS	2		at Memphis (12/16/2020)
	2		Mississippi St. (12/05/2020)
BLOCKED SHOTS	0		East Carolina (01/02/2021)
	0		Jacksonville (11/28/2020)
TURNOVERS	10		at Tulsa (12/30/2020)
	11		East Carolina (01/02/2021)
FOULS	14		at Tulane (01/13/2021)
	15		Wichita St. (01/06/2021)
	15		at Tulsa (12/30/2020)



2020-21 South Fla. Women's Basketball
Individual Game-by-Game
All games

Page 1/14
as of Jan 14, 2021

#0 VITULOVA, Tereza

Opponent	Date	GS	MIN	Total		3-Pointers		Free throws		Rebounds											
				FG-FGA	PCT	3FG-3FGA	PCT	FT-FTA	PCT	OFF	DEF	TOT	AVG	PF	A	T/O	BLK	STL	PTS	AVG	
at Cincinnati	12/22/2020		08:03	1-2	.500	0-1	.000	2-2	1.000	0	1	1	1.0	0	0	0	0	0	4	4.0	
at Tulsa	12/30/2020		10:55	1-5	.200	0-2	.000	0-0	.000	0	3	3	2.0	3	0	0	0	0	2	3.0	
East Carolina	01/02/2021		03:36	0-0	.000	0-0	.000	0-0	.000	0	0	0	1.3	0	0	0	0	0	0	2.0	
Wichita St.	01/06/2021		07:01	1-3	.333	1-2	.500	0-0	.000	1	0	1	1.3	1	0	0	0	1	3	2.3	
Houston	01/09/2021		02:12	0-2	.000	0-1	.000	0-0	.000	0	1	1	1.2	0	0	0	0	0	0	1.8	
at Tulane	01/13/2021		01:37	0-0	.000	0-0	.000	0-0	.000	0	0	0	1.0	0	0	0	0	0	0	1.5	
Totals		0	33:24	3-12	.250	1-6	.167	2-2	1.000	1	5	6	1.0	4	0	0	0	1	9	1.5	

Player Averages

Games Played	Minutes/game	Points/game	FG Pct	3FG Pct	FT Pct	Rebounds/game	Assists/game	Turnovers/game	Assist/Turnover ratio	Steals/game	Blocks/game
6	5.6	1.5	25.0	16.7	100.0	1.0	0.0	0.0	0.0	0.2	0.0



2020-21 South Fla. Women's Basketball
Individual Game-by-Game
All games

Page 2/14
as of Jan 14, 2021

#1 ALVAREZ, Maria

Opponent	Date	GS	MIN	Total		3-Pointers		Free throws		Rebounds				PF	A	T/O	BLK	STL	PTS	AVG
				FG-FGA	PCT	3FG-3FGA	PCT	FT-FTA	PCT	OFF	DEF	TOT	AVG							
Baylor	12/01/2020		22:07	5-9	.556	4-6	.667	4-4	1.000	0	2	2	2.0	1	2	2	0	1	18	18.0
Mississippi St.	12/05/2020		23:44	3-9	.333	3-6	.500	0-0	.000	0	1	1	1.5	5	1	2	0	0	9	13.5
Stetson	12/13/2020		16:36	3-5	.600	2-4	.500	0-0	.000	1	3	4	2.3	3	1	0	0	1	8	11.7
at Memphis	12/16/2020		10:34	0-2	.000	0-1	.000	1-4	.250	1	0	1	2.0	2	0	0	0	0	1	9.0
at Cincinnati	12/22/2020		17:46	2-4	.500	2-4	.500	2-2	1.000	0	3	3	2.2	1	0	3	0	0	8	8.8
at Tulsa	12/30/2020		20:39	1-5	.200	1-4	.250	1-2	.500	0	4	4	2.5	1	3	1	0	1	4	8.0
East Carolina	01/02/2021		17:10	2-7	.286	2-7	.286	4-4	1.000	2	2	4	2.7	1	0	1	0	0	10	8.3
Wichita St.	01/06/2021	*	15:33	3-8	.375	3-7	.429	0-0	.000	0	1	1	2.5	1	2	2	0	0	9	8.4
Houston	01/09/2021		21:15	7-9	.778	6-8	.750	3-3	1.000	0	1	1	2.3	0	0	1	0	1	23	10.0
at Tulane	01/13/2021		22:54	4-12	.333	4-12	.333	0-0	.000	1	3	4	2.5	2	2	3	0	3	12	10.2
Totals		1	188:18	30-70	.429	27-59	.458	15-19	.789	5	20	25	2.5	17	11	15	0	7	102	10.2

Player Averages

Games Played	Minutes/game	Points/game	FG Pct	3FG Pct	FT Pct	Rebounds/game	Assists/game	Turnovers/game	Assist/Turnover ratio	Steals/game	Blocks/game
10	18.8	10.2	42.9	45.8	78.9	2.5	1.1	1.5	0.7	0.7	0.0



2020-21 South Fla. Women's Basketball
Individual Game-by-Game
All games

Page 3/14
as of Jan 14, 2021

#2 LAZIC, Mihaela

Opponent	Date	GS	MIN	Total		3-Pointers		Free throws		Rebounds				PF	A	T/O	BLK	STL	PTS	AVG
				FG-FGA	PCT	3FG-3FGA	PCT	FT-FTA	PCT	OFF	DEF	TOT	AVG							
Jacksonville	11/28/2020		14:31	3-6	.500	0-3	.000	0-0	.000	0	1	1	1.0	0	5	1	0	0	6	6.0
Baylor	12/01/2020		02:44	0-0	.000	0-0	.000	0-0	.000	0	0	0	0.5	0	0	0	0	0	0	3.0
Mississippi St.	12/05/2020		04:35	0-0	.000	0-0	.000	0-0	.000	0	0	0	0.3	1	0	0	0	0	0	2.0
Stetson	12/13/2020		11:50	1-3	.333	0-1	.000	1-2	.500	1	2	3	1.0	1	4	2	0	0	3	2.3
at Memphis	12/16/2020		01:06	0-0	.000	0-0	.000	0-0	.000	0	0	0	0.8	0	0	0	0	0	0	1.8
at Cincinnati	12/22/2020		00:53	0-0	.000	0-0	.000	0-0	.000	0	0	0	0.7	0	0	1	0	0	0	1.5
at Tulsa	12/30/2020		08:17	0-1	.000	0-0	.000	0-0	.000	0	1	1	0.7	1	3	2	0	1	0	1.3
East Carolina	01/02/2021		00:49	0-0	.000	0-0	.000	0-0	.000	0	0	0	0.6	0	0	1	0	0	0	1.1
Wichita St.	01/06/2021		11:27	1-2	.500	0-1	.000	0-0	.000	0	0	0	0.6	0	3	0	0	0	2	1.2
Houston	01/09/2021		02:12	0-0	.000	0-0	.000	0-0	.000	0	0	0	0.5	0	0	0	0	0	0	1.1
at Tulane	01/13/2021		02:43	0-1	.000	0-1	.000	0-0	.000	0	0	0	0.5	0	0	0	0	0	0	1.0
Totals		0	61:07	5-13	.385	0-6	.000	1-2	.500	1	4	5	0.5	3	15	7	0	1	11	1.0

Player Averages

Games Played	Minutes/game	Points/game	FG Pct	3FG Pct	FT Pct	Rebounds/game	Assists/game	Turnovers/game	Assist/Turnover ratio	Steals/game	Blocks/game
11	5.6	1.0	38.5	0.0	50.0	0.5	1.4	0.6	2.1	0.1	0.0



**2020-21 South Fla. Women's Basketball
Individual Game-by-Game
All games**

Page 4/14
as of Jan 14, 2021

#3 HARVEY, Sydni

Opponent	Date	GS	MIN	Total		3-Pointers		Free throws		Rebounds				PF	A	T/O	BLK	STL	PTS	AVG
				FG-FGA	PCT	3FG-3FGA	PCT	FT-FTA	PCT	OFF	DEF	TOT	AVG							
Jacksonville	11/28/2020	*	21:56	4-9	.444	3-6	.500	3-4	.750	0	1	1	1.0	1	3	0	1	0	14	14.0
Baylor	12/01/2020	*	20:48	2-10	.200	2-6	.333	5-8	.625	1	0	1	1.0	4	1	2	0	0	11	12.5
Mississippi St.	12/05/2020	*	29:24	3-12	.250	0-6	.000	2-4	.500	2	0	2	1.3	1	2	3	0	2	8	11.0
Stetson	12/13/2020	*	19:27	2-8	.250	1-5	.200	0-0	.000	1	4	5	2.3	1	3	1	0	2	5	9.5
at Memphis	12/16/2020	*	32:07	3-11	.273	1-5	.200	5-6	.833	1	3	4	2.6	1	3	1	0	2	12	10.0
at Cincinnati	12/22/2020	*	27:10	7-15	.467	5-11	.455	2-2	1.000	2	0	2	2.5	0	1	2	0	2	21	11.8
at Tulsa	12/30/2020	*	19:11	3-7	.429	1-3	.333	3-4	.750	2	0	2	2.4	2	1	2	0	0	10	11.6
East Carolina	01/02/2021	*	22:00	1-5	.200	1-4	.250	8-10	.800	1	1	2	2.4	0	1	1	0	0	11	11.5
Wichita St.	01/06/2021	*	14:30	0-2	.000	0-1	.000	1-2	.500	0	0	0	2.1	2	1	0	0	1	1	10.3
Houston	01/09/2021	*	25:29	4-9	.444	2-4	.500	2-3	.667	2	1	3	2.2	1	1	2	0	1	12	10.5
at Tulane	01/13/2021	*	27:33	4-12	.333	2-5	.400	0-0	.000	2	0	2	2.2	1	0	0	0	1	10	10.5
Totals		11	259:35	33-100	.330	18-56	.321	31-43	.721	14	10	24	2.2	14	17	14	1	11	115	10.5

Player Averages

Games Played	Minutes/game	Points/game	FG Pct	3FG Pct	FT Pct	Rebounds/game	Assists/game	Turnovers/game	Assist/Turnover ratio	Steals/game	Blocks/game
11	23.6	10.5	33.0	32.1	72.1	2.2	1.5	1.3	1.2	1.0	0.1



2020-21 South Fla. Women's Basketball
Individual Game-by-Game
All games

Page 5/14
as of Jan 14, 2021

#4 PINZAN, Elisa

Opponent	Date	GS	MIN	Total		3-Pointers		Free throws		Rebounds				PF	A	T/O	BLK	STL	PTS	AVG
				FG-FGA	PCT	3FG-3FGA	PCT	FT-FTA	PCT	OFF	DEF	TOT	AVG							
Jacksonville	11/28/2020	*	23:21	4-9	.444	3-6	.500	0-0	.000	1	2	3	3.0	1	4	0	0	2	11	11.0
Baylor	12/01/2020	*	37:16	1-10	.100	0-3	.000	0-0	.000	0	4	4	3.5	1	6	2	0	1	2	6.5
Mississippi St.	12/05/2020	*	40:33	4-14	.286	1-6	.167	5-6	.833	3	8	11	6.0	1	9	2	0	3	14	9.0
Stetson	12/13/2020	*	24:24	1-4	.250	1-2	.500	0-0	.000	0	2	2	5.0	0	4	1	0	0	3	7.5
at Memphis	12/16/2020	*	40:00	5-12	.417	2-7	.286	7-9	.778	0	2	2	4.4	2	3	2	0	1	19	9.8
at Cincinnati	12/22/2020	*	38:50	2-7	.286	0-3	.000	0-5	.000	0	3	3	4.2	1	11	1	0	2	4	8.8
at Tulsa	12/30/2020	*	29:54	5-9	.556	3-5	.600	0-0	.000	0	2	2	3.9	0	4	0	0	2	13	9.4
East Carolina	01/02/2021	*	39:11	1-3	.333	0-1	.000	0-0	.000	0	1	1	3.5	1	8	1	0	1	2	8.5
Wichita St.	01/06/2021	*	28:11	1-4	.250	1-2	.500	0-0	.000	0	5	5	3.7	0	9	2	0	0	3	7.9
Houston	01/09/2021	*	37:48	4-11	.364	1-5	.200	2-2	1.000	0	5	5	3.8	1	14	3	0	0	11	8.2
at Tulane	01/13/2021	*	38:23	7-17	.412	3-10	.300	5-5	1.000	1	2	3	3.7	0	7	3	0	6	22	9.5
Totals		11	377:52	35-100	.350	15-50	.300	19-27	.704	5	36	41	3.7	8	79	17	0	18	104	9.5

Player Averages

Games Played	Minutes/game	Points/game	FG Pct	3FG Pct	FT Pct	Rebounds/game	Assists/game	Turnovers/game	Assist/Turnover ratio	Steals/game	Blocks/game
11	34.4	9.5	35.0	30.0	70.4	3.7	7.2	1.5	4.6	1.6	0.0



**2020-21 South Fla. Women's Basketball
Individual Game-by-Game
All games**

Page 6/14
as of Jan 14, 2021

#5 TSINEKE, Elena

Opponent	Date	GS	MIN	Total		3-Pointers		Free throws		Rebounds				PF	A	T/O	BLK	STL	PTS	AVG
				FG-FGA	PCT	3FG-3FGA	PCT	FT-FTA	PCT	OFF	DEF	TOT	AVG							
Jacksonville	11/28/2020	*	21:40	2-10	.200	1-7	.143	0-0	.000	0	0	0	0.0	1	7	1	0	0	5	5.0
Baylor	12/01/2020	*	22:21	4-14	.286	1-8	.125	0-0	.000	3	3	6	3.0	2	4	4	0	0	9	7.0
Mississippi St.	12/05/2020	*	23:25	4-12	.333	1-5	.200	0-0	.000	2	1	3	3.0	3	0	1	0	0	9	7.7
Stetson	12/13/2020	*	22:24	5-10	.500	4-7	.571	2-2	1.000	1	3	4	3.3	1	1	1	2	1	16	9.8
at Memphis	12/16/2020	*	20:30	5-15	.333	1-7	.143	3-3	1.000	0	1	1	2.8	0	2	0	0	0	14	10.6
at Cincinnati	12/22/2020	*	14:37	3-5	.600	0-0	.000	1-2	.500	0	0	0	2.3	2	0	1	0	0	7	10.0
at Tulsa	12/30/2020		18:12	2-7	.286	2-4	.500	4-4	1.000	1	2	3	2.4	5	0	2	0	0	10	10.0
East Carolina	01/02/2021		18:15	2-8	.250	1-5	.200	2-2	1.000	0	0	0	2.1	2	1	2	0	0	7	9.6
Wichita St.	01/06/2021		26:05	11-16	.688	5-8	.625	4-5	.800	1	1	2	2.1	1	1	1	0	0	31	12.0
Houston	01/09/2021	*	19:27	4-11	.364	0-3	.000	4-4	1.000	0	0	0	1.9	3	4	5	0	2	12	12.0
at Tulane	01/13/2021	*	18:22	5-12	.417	0-3	.000	2-2	1.000	1	2	3	2.0	1	3	1	0	0	12	12.0
Totals		8	225:19	47-120	.392	16-57	.281	22-24	.917	9	13	22	2.0	21	23	19	2	3	132	12.0

Player Averages

Games Played	Minutes/game	Points/game	FG Pct	3FG Pct	FT Pct	Rebounds/game	Assists/game	Turnovers/game	Assist/Turnover ratio	Steals/game	Blocks/game
11	20.5	12.0	39.2	28.1	91.7	2.0	2.1	1.7	1.2	0.3	0.2



2020-21 South Fla. Women's Basketball
Individual Game-by-Game
All games

Page 7/14
as of Jan 14, 2021

#11 BLAGROVE, Jade

Opponent	Date	GS	MIN	Total		3-Pointers		Free throws		Rebounds											
				FG-FGA	PCT	3FG-3FGA	PCT	FT-FTA	PCT	OFF	DEF	TOT	AVG	PF	A	T/O	BLK	STL	PTS	AVG	
Jacksonville	11/28/2020		01:55	0-0	.000	0-0	.000	0-0	.000	0	0	0	0.0	0	0	1	0	1	0	0.0	
Stetson	12/13/2020		03:12	1-1	1.000	0-0	.000	3-4	.750	2	0	2	1.0	0	0	1	0	0	5	2.5	
Wichita St.	01/06/2021		01:43	0-0	.000	0-0	.000	0-0	.000	0	0	0	0.7	1	1	0	0	0	0	1.7	
Totals		0	06:50	1-1	1.000	0-0	.000	3-4	.750	2	0	2	0.7	1	1	2	0	1	5	1.7	

Player Averages

Games Played	Minutes/game	Points/game	FG Pct	3FG Pct	FT Pct	Rebounds/game	Assists/game	Turnovers/game	Assist/Turnover ratio	Steals/game	Blocks/game
3	2.3	1.7	100.0	0.0	75.0	0.7	0.3	0.7	0.5	0.3	0.0



2020-21 South Fla. Women's Basketball
Individual Game-by-Game
All games

Page 8/14
as of Jan 14, 2021

#12 BERMEJO, Cristina

Opponent	Date	GS	MIN	Total		3-Pointers		Free throws		Rebounds				PF	A	T/O	BLK	STL	PTS	AVG
				FG-FGA	PCT	3FG-3FGA	PCT	FT-FTA	PCT	OFF	DEF	TOT	AVG							
Jacksonville	11/28/2020		16:14	0-3	.000	0-2	.000	0-0	.000	0	3	3	3.0	2	2	2	0	0	0	0.0
Baylor	12/01/2020		06:54	1-1	1.000	0-0	.000	0-0	.000	2	0	2	2.5	2	0	0	0	0	2	1.0
Mississippi St.	12/05/2020		07:55	1-3	.333	0-1	.000	2-2	1.000	0	3	3	2.7	2	0	0	0	1	4	2.0
Stetson	12/13/2020		14:22	3-7	.429	0-0	.000	4-4	1.000	2	1	3	2.8	0	2	1	0	0	10	4.0
at Memphis	12/16/2020		05:13	0-0	.000	0-0	.000	0-0	.000	0	2	2	2.6	0	0	0	0	0	0	3.2
at Cincinnati	12/22/2020		04:32	0-0	.000	0-0	.000	0-0	.000	1	0	1	2.3	2	1	0	0	0	0	2.7
at Tulsa	12/30/2020	*	18:29	0-2	.000	0-1	.000	0-0	.000	1	4	5	2.7	0	0	1	2	0	0	2.3
East Carolina	01/02/2021		04:08	0-1	.000	0-1	.000	0-0	.000	0	2	2	2.6	2	0	0	0	0	0	2.0
Wichita St.	01/06/2021		09:51	0-1	.000	0-0	.000	0-0	.000	0	1	1	2.4	0	0	0	0	0	0	1.8
Houston	01/09/2021		06:38	0-2	.000	0-0	.000	0-0	.000	0	1	1	2.3	0	0	1	0	0	0	1.6
at Tulane	01/13/2021		07:26	0-0	.000	0-0	.000	0-0	.000	0	1	1	2.2	0	0	1	0	0	0	1.5
Totals		1	101:42	5-20	.250	0-5	.000	6-6	1.000	6	18	24	2.2	10	5	6	2	1	16	1.5

Player Averages

Games Played	Minutes/ game	Points/ game	FG Pct	3FG Pct	FT Pct	Rebounds/ game	Assists/ game	Turnovers/ game	Assist/Turnover ratio	Steals/ game	Blocks/ game
11	9.2	1.5	25.0	0.0	100.0	2.2	0.5	0.5	0.8	0.1	0.2



**2020-21 South Fla. Women's Basketball
Individual Game-by-Game
All games**

Page 9/14
as of Jan 14, 2021

#13 GUERREIRO, Sara

Opponent	Date	GS	MIN	Total		3-Pointers		Free throws		Rebounds											
				FG-FGA	PCT	3FG-3FGA	PCT	FT-FTA	PCT	OFF	DEF	TOT	AVG	PF	A	T/O	BLK	STL	PTS	AVG	
Jacksonville	11/28/2020		12:09	3-5	.600	0-0	.000	0-0	.000	2	1	3	3.0	0	1	1	0	0	6	6.0	
Baylor	12/01/2020		01:39	0-0	.000	0-0	.000	0-0	.000	0	0	0	1.5	0	0	0	0	0	0	3.0	
Mississippi St.	12/05/2020		00:13	0-0	.000	0-0	.000	0-0	.000	0	0	0	1.0	0	0	0	0	0	0	2.0	
Stetson	12/13/2020		10:54	1-6	.167	0-3	.000	0-0	.000	1	0	1	1.0	0	0	1	0	0	2	2.0	
Wichita St.	01/06/2021		02:36	0-0	.000	0-0	.000	0-0	.000	1	0	1	1.0	0	0	1	0	0	0	1.6	
Houston	01/09/2021		02:12	1-1	1.000	0-0	.000	0-2	.000	1	1	2	1.2	0	0	0	0	0	2	1.7	
Totals		0	29:43	5-12	.417	0-3	.000	0-2	.000	5	2	7	1.2	0	1	3	0	0	10	1.7	

Player Averages

Games Played	Minutes/ game	Points/ game	FG Pct	3FG Pct	FT Pct	Rebounds/ game	Assists/ game	Turnovers/ game	Assist/Turnover ratio	Steals/ game	Blocks/ game
6	5.0	1.7	41.7	0.0	0.0	1.2	0.2	0.5	0.3	0.0	0.0



**2020-21 South Fla. Women's Basketball
Individual Game-by-Game
All games**

Page 10/14
as of Jan 14, 2021

#20 MUNUNGA, Bethy

Opponent	Date	GS	MIN	Total		3-Pointers		Free throws		Rebounds				PF	A	T/O	BLK	STL	PTS	AVG
				FG-FGA	PCT	3FG-3FGA	PCT	FT-FTA	PCT	OFF	DEF	TOT	AVG							
Jacksonville	11/28/2020	*	24:57	2-4	.500	0-0	.000	1-2	.500	5	6	11	11.0	4	2	1	2	0	5	5.0
Baylor	12/01/2020	*	33:06	5-5	1.000	3-3	1.000	0-0	.000	2	8	10	10.5	5	0	1	0	0	13	9.0
Mississippi St.	12/05/2020	*	40:45	2-10	.200	0-2	.000	4-5	.800	6	6	12	11.0	3	1	1	1	1	8	8.7
Stetson	12/13/2020	*	22:26	4-8	.500	0-0	.000	3-4	.750	2	9	11	11.0	1	4	1	0	1	11	9.3
at Memphis	12/16/2020	*	31:15	1-5	.200	0-0	.000	0-2	.000	7	3	10	10.8	3	1	3	0	2	2	7.8
at Cincinnati	12/22/2020	*	34:15	3-5	.600	0-0	.000	7-10	.700	2	12	14	11.3	4	2	4	2	0	13	8.7
at Tulsa	12/30/2020	*	18:21	5-7	.714	0-1	.000	1-3	.333	0	7	7	10.7	2	1	1	1	0	11	9.0
East Carolina	01/02/2021	*	36:25	7-11	.636	0-1	.000	9-12	.750	6	15	21	12.0	3	1	4	1	3	23	10.8
Wichita St.	01/06/2021	*	28:26	2-4	.500	0-0	.000	1-2	.500	3	5	8	11.6	4	0	3	2	4	5	10.1
Houston	01/09/2021	*	33:30	5-6	.833	0-0	.000	2-2	1.000	3	11	14	11.8	2	1	4	1	3	12	10.3
at Tulane	01/13/2021	*	32:34	3-6	.500	0-1	.000	3-4	.750	2	7	9	11.5	3	1	1	2	3	9	10.2
Totals		11	335:59	39-71	.549	3-8	.375	31-46	.674	38	89	127	11.5	34	14	24	12	17	112	10.2

Player Averages

Games Played	Minutes/game	Points/game	FG Pct	3FG Pct	FT Pct	Rebounds/game	Assists/game	Turnovers/game	Assist/Turnover ratio	Steals/game	Blocks/game
11	30.5	10.2	54.9	37.5	67.4	11.5	1.3	2.2	0.6	1.5	1.1



2020-21 South Fla. Women's Basketball
Individual Game-by-Game
All games

Page 11/14
as of Jan 14, 2021

#21 LEVERETT, Shae

Opponent	Date	GS	MIN	Total		3-Pointers		Free throws		Rebounds				PF	A	T/O	BLK	STL	PTS	AVG
				FG-FGA	PCT	3FG-3FGA	PCT	FT-FTA	PCT	OFF	DEF	TOT	AVG							
Jacksonville	11/28/2020	*	12:03	1-3	.333	0-0	.000	5-6	.833	5	4	9	9.0	4	1	0	0	0	7	7.0
Baylor	12/01/2020	*	32:44	1-3	.333	0-0	.000	1-2	.500	1	2	3	6.0	3	0	0	0	1	3	5.0
Mississippi St.	12/05/2020	*	43:50	3-3	1.000	0-0	.000	0-2	.000	6	2	8	6.7	3	1	2	2	2	6	5.3
Stetson	12/13/2020	*	20:25	5-7	.714	0-0	.000	2-6	.333	3	1	4	6.0	3	0	0	0	0	12	7.0
at Memphis	12/16/2020	*	24:44	3-7	.429	0-0	.000	1-2	.500	5	1	6	6.0	3	0	1	4	0	7	7.0
at Cincinnati	12/22/2020	*	22:39	1-2	.500	0-0	.000	2-4	.500	3	3	6	6.0	5	0	1	1	0	4	6.5
at Tulsa	12/30/2020		24:13	1-2	.500	0-0	.000	0-4	.000	5	3	8	6.3	2	0	0	0	0	2	5.9
East Carolina	01/02/2021	*	21:17	2-3	.667	0-0	.000	3-6	.500	5	2	7	6.4	4	0	2	2	0	7	6.0
Wichita St.	01/06/2021	*	22:50	1-2	.500	0-0	.000	0-0	.000	2	3	5	6.2	3	2	1	0	1	2	5.6
Houston	01/09/2021	*	26:23	2-2	1.000	0-0	.000	0-2	.000	6	3	9	6.5	4	0	4	2	4	4	5.4
at Tulane	01/13/2021	*	31:05	1-2	.500	0-0	.000	0-0	.000	3	4	7	6.5	2	1	1	1	1	2	5.1
Totals		10	282:12	21-36	.583	0-0	.000	14-34	.412	44	28	72	6.5	36	5	12	12	9	56	5.1

Player Averages

Games Played	Minutes/game	Points/game	FG Pct	3FG Pct	FT Pct	Rebounds/game	Assists/game	Turnovers/game	Assist/Turnover ratio	Steals/game	Blocks/game
11	25.7	5.1	58.3	0.0	41.2	6.5	0.5	1.1	0.4	0.8	1.1



2020-21 South Fla. Women's Basketball
Individual Game-by-Game
All games

Page 12/14
as of Jan 14, 2021

#22 BRABENCOVA, Kristyna

Opponent	Date	GS	MIN	Total		3-Pointers		Free throws		Rebounds				PF	A	T/O	BLK	STL	PTS	AVG
				FG-FGA	PCT	3FG-3FGA	PCT	FT-FTA	PCT	OFF	DEF	TOT	AVG							
Jacksonville	11/28/2020		23:17	7-16	.438	4-8	.500	0-0	.000	1	2	3	3.0	1	3	0	1	1	18	18.0
Baylor	12/01/2020		13:05	0-3	.000	0-1	.000	2-2	1.000	0	0	0	1.5	2	1	5	1	0	2	10.0
Mississippi St.	12/05/2020		10:36	3-10	.300	1-4	.250	2-2	1.000	0	2	2	1.7	5	1	1	0	0	9	9.7
Stetson	12/13/2020		14:25	2-10	.200	1-4	.250	0-0	.000	3	5	8	3.3	1	1	2	0	0	5	8.5
at Memphis	12/16/2020		14:28	0-4	.000	0-2	.000	0-0	.000	0	0	0	2.6	0	0	0	0	1	0	6.8
at Cincinnati	12/22/2020		17:46	3-8	.375	1-2	.500	3-4	.750	3	3	6	3.2	1	0	1	0	0	10	7.3
at Tulsa	12/30/2020		19:18	2-9	.222	0-2	.000	1-1	1.000	1	4	5	3.4	1	0	1	1	0	5	7.0
East Carolina	01/02/2021	*	22:34	1-6	.167	1-3	.333	0-0	.000	0	3	3	3.4	2	3	2	0	1	3	6.5
Wichita St.	01/06/2021		21:38	3-8	.375	2-5	.400	2-2	1.000	1	3	4	3.4	3	2	0	1	0	10	6.9
Houston	01/09/2021		11:29	0-3	.000	0-1	.000	0-0	.000	0	0	0	3.1	2	0	1	1	0	0	6.2
at Tulane	01/13/2021		11:11	1-2	.500	1-2	.500	0-0	.000	1	4	5	3.3	3	0	0	0	0	3	5.9
Totals		1	179:47	22-79	.278	11-34	.324	10-11	.909	10	26	36	3.3	21	11	13	5	3	65	5.9

Player Averages

Games Played	Minutes/ game	Points/ game	FG Pct	3FG Pct	FT Pct	Rebounds/ game	Assists/ game	Turnovers/ game	Assist/Turnover ratio	Steals/ game	Blocks/ game
11	16.3	5.9	27.8	32.4	90.9	3.3	1.0	1.2	0.8	0.3	0.5



2020-21 South Fla. Women's Basketball
Individual Game-by-Game
All games

Page 13/14
as of Jan 14, 2021

#24 RODRIGUEZ, Angelee

Opponent	Date	GS	MIN	Total		3-Pointers		Free throws		Rebounds										
				FG-FGA	PCT	3FG-3FGA	PCT	FT-FTA	PCT	OFF	DEF	TOT	AVG	PF	A	T/O	BLK	STL	PTS	AVG
Jacksonville	11/28/2020		01:55	0-0	.000	0-0	.000	0-0	.000	0	1	1	1.0	0	0	0	0	0	0	0.0
Stetson	12/13/2020		04:38	1-4	.250	0-0	.000	0-0	.000	0	2	2	1.5	0	0	0	0	0	2	1.0
Wichita St.	01/06/2021		01:43	0-0	.000	0-0	.000	0-0	.000	0	0	0	1.0	1	0	0	0	0	0	0.7
Totals		0	08:16	1-4	.250	0-0	.000	0-0	.000	0	3	3	1.0	1	0	0	0	0	2	0.7

Player Averages

Games Played	Minutes/game	Points/game	FG Pct	3FG Pct	FT Pct	Rebounds/game	Assists/game	Turnovers/game	Assist/Turnover ratio	Steals/game	Blocks/game
3	2.8	0.7	25.0	0.0	0.0	1.0	0.0	0.0	0.0	0.0	0.0



2020-21 South Fla. Women's Basketball
Individual Game-by-Game
All games

Page 14/14
as of Jan 14, 2021

#31 JORDAO, Beatriz

Opponent	Date	GS	MIN	Total		3-Pointers		Free throws		Rebounds				PF	A	T/O	BLK	STL	PTS	AVG
				FG-FGA	PCT	3FG-3FGA	PCT	FT-FTA	PCT	OFF	DEF	TOT	AVG							
Jacksonville	11/28/2020		26:02	6-7	.857	0-0	.000	0-0	.000	2	12	14	14.0	0	1	0	4	0	12	12.0
Baylor	12/01/2020		07:16	1-3	.333	0-0	.000	0-0	.000	0	0	0	7.0	1	0	0	0	1	2	7.0
Stetson	12/13/2020		14:57	1-4	.250	0-0	.000	1-2	.500	4	6	10	8.0	2	3	4	2	0	3	5.7
at Memphis	12/16/2020		20:03	5-8	.625	0-0	.000	0-0	.000	2	4	6	7.5	4	1	0	2	0	10	6.8
at Cincinnati	12/22/2020		13:29	1-1	1.000	0-0	.000	0-0	.000	0	2	2	6.4	0	1	1	1	0	2	5.8
at Tulsa	12/30/2020	*	12:31	3-6	.500	0-0	.000	0-0	.000	0	6	6	6.3	0	0	1	1	0	6	5.8
East Carolina	01/02/2021		14:34	3-4	.750	0-0	.000	2-2	1.000	0	3	3	5.9	1	1	0	0	0	8	6.1
Wichita St.	01/06/2021		08:27	0-3	.000	0-0	.000	0-0	.000	0	2	2	5.4	1	0	1	1	0	0	5.4
Houston	01/09/2021		11:25	2-5	.400	0-0	.000	0-0	.000	1	3	4	5.2	2	2	0	0	2	4	5.2
at Tulane	01/13/2021		06:12	1-2	.500	0-0	.000	0-0	.000	1	2	3	5.0	2	0	0	1	0	2	4.9
Totals		1	134:57	23-43	.535	0-0	.000	3-4	.750	10	40	50	5.0	13	9	7	12	3	49	4.9

Player Averages

Games Played	Minutes/game	Points/game	FG Pct	3FG Pct	FT Pct	Rebounds/game	Assists/game	Turnovers/game	Assist/Turnover ratio	Steals/game	Blocks/game
10	13.5	4.9	53.5	0.0	75.0	5.0	0.9	0.7	1.3	0.3	1.2



2020-21 South Fla. Women's Basketball
Player Highs Analysis
All games

Page 1/2
as of Jan 14, 2021

South Fla. - Individual Game Highs

POINTS	31		Elena Tsineke vs Wichita St. (01/06/2021)
	23		Maria Alvarez vs Houston (01/09/2021)
	23		Bethy Mununga vs East Carolina (01/02/2021)
	22		Elisa Pinzan at Tulane (01/13/2021)
	21		Sydni Harvey at Cincinnati (12/22/2020)
FIELD GOALS MADE	11		Elena Tsineke vs Wichita St. (01/06/2021)
	7		Elisa Pinzan at Tulane (01/13/2021)
	7		Maria Alvarez vs Houston (01/09/2021)
	7		Bethy Mununga vs East Carolina (01/02/2021)
	7		Sydni Harvey at Cincinnati (12/22/2020)
	7		Kristyna Brabencova vs Jacksonville (11/28/2020)
FIELD GOAL ATTEMPTS	17		Elisa Pinzan at Tulane (01/13/2021)
	16		Elena Tsineke vs Wichita St. (01/06/2021)
	16		Kristyna Brabencova vs Jacksonville (11/28/2020)
FIELD GOAL PERCENTAGE (min 5 made)	1.000	(5-5)	Bethy Mununga vs Baylor (12/01/2020)
	.857	(6-7)	Beatriz Jordao vs Jacksonville (11/28/2020)
3 PT FG MADE	6		Maria Alvarez vs Houston (01/09/2021)
	5		Elena Tsineke vs Wichita St. (01/06/2021)
	5		Sydni Harvey at Cincinnati (12/22/2020)
3 PT FG ATTEMPTS	12		Maria Alvarez at Tulane (01/13/2021)
	11		Sydni Harvey at Cincinnati (12/22/2020)
3 PT FG PERCENTAGE (min 2 made)	1.000	(3-3)	Bethy Mununga vs Baylor (12/01/2020)
	.750	(6-8)	Maria Alvarez vs Houston (01/09/2021)
FREE THROWS MADE	9		Bethy Mununga vs East Carolina (01/02/2021)
	8		Sydni Harvey vs East Carolina (01/02/2021)
FREE THROW ATTEMPTS	12		Bethy Mununga vs East Carolina (01/02/2021)
	10		Sydni Harvey vs East Carolina (01/02/2021)
	10		Bethy Mununga at Cincinnati (12/22/2020)
FREE THROW PERCENTAGE (min 3 made)	1.000	(5-5)	Elisa Pinzan at Tulane (01/13/2021)
	1.000	(4-4)	Elena Tsineke vs Houston (01/09/2021)
	1.000	(4-4)	Maria Alvarez vs East Carolina (01/02/2021)
	1.000	(4-4)	Elena Tsineke at Tulsa (12/30/2020)
	1.000	(4-4)	Cristina Bermejo vs Stetson (12/13/2020)
	1.000	(4-4)	Maria Alvarez vs Baylor (12/01/2020)
	1.000	(3-3)	Maria Alvarez vs Houston (01/09/2021)
	1.000	(3-3)	Elena Tsineke at Memphis (12/16/2020)
REBOUNDS	21		Bethy Mununga vs East Carolina (01/02/2021)
	14		Bethy Mununga vs Houston (01/09/2021)
	14		Bethy Mununga at Cincinnati (12/22/2020)
	14		Beatriz Jordao vs Jacksonville (11/28/2020)
ASSISTS	14		Elisa Pinzan vs Houston (01/09/2021)
	11		Elisa Pinzan at Cincinnati (12/22/2020)
STEALS	6		Elisa Pinzan at Tulane (01/13/2021)
	4		Shae Leverett vs Houston (01/09/2021)
	4		Bethy Mununga vs Wichita St. (01/06/2021)
BLOCKED SHOTS	4		Shae Leverett at Memphis (12/16/2020)
	4		Beatriz Jordao vs Jacksonville (11/28/2020)
TURNOVERS	5		Elena Tsineke vs Houston (01/09/2021)
	5		Kristyna Brabencova vs Baylor (12/01/2020)
FOULS	5		Elena Tsineke at Tulsa (12/30/2020)
	5		Shae Leverett at Cincinnati (12/22/2020)
	5		Maria Alvarez vs Mississippi St. (12/05/2020)
	5		Kristyna Brabencova vs Mississippi St. (12/05/2020)
	5		Bethy Mununga vs Baylor (12/01/2020)



2020-21 South Fla. Women's Basketball
Player Highs Analysis
All games

Page 2/2
as of Jan 14, 2021

Opponent - Individual Game Highs

POINTS	32		Ilmar'I Thomas at Cincinnati (12/22/2020)
	25		Queen Egbo vs Baylor (12/01/2020)
	20		Arsula Clark at Tulane (01/13/2021)
	20		Dulcy Mendjiadeu Fankam at Memphis (12/16/2020)
	18		Rickeya Jackson vs Mississippi St. (12/05/2020)
FIELD GOALS MADE	13		Ilmar'I Thomas at Cincinnati (12/22/2020)
	10		Queen Egbo vs Baylor (12/01/2020)
FIELD GOAL ATTEMPTS	20		Ilmar'I Thomas at Cincinnati (12/22/2020)
	20		Rickeya Jackson vs Mississippi St. (12/05/2020)
FIELD GOAL PERCENTAGE (min 5 made)	.857	(6-7)	Arame Niang at Cincinnati (12/22/2020)
	.700	(7-10)	Alana Davis at Memphis (12/16/2020)
3 PT FG MADE	3		Miya Crump vs Houston (01/09/2021)
	3		Asia Strong vs Wichita St. (01/06/2021)
	3		Madi Washington at Tulsa (12/30/2020)
3 PT FG ATTEMPTS	9		Wyvette Mayberry at Tulsa (12/30/2020)
	7		Miya Crump vs Houston (01/09/2021)
	7		Yazz Wazeerud-Din vs Stetson (12/13/2020)
3 PT FG PERCENTAGE (min 2 made)	.667	(2-3)	Shekinah Rachel vs Jacksonville (11/28/2020)
	.600	(3-5)	Asia Strong vs Wichita St. (01/06/2021)
	.600	(3-5)	Madi Washington at Tulsa (12/30/2020)
FREE THROWS MADE	8		Aliyah Matharu vs Mississippi St. (12/05/2020)
	6		Seraphine Bastin vs Wichita St. (01/06/2021)
	6		Ilmar'I Thomas at Cincinnati (12/22/2020)
FREE THROW ATTEMPTS	10		Ilmar'I Thomas at Cincinnati (12/22/2020)
	9		Rickeya Jackson vs Mississippi St. (12/05/2020)
	9		Aliyah Matharu vs Mississippi St. (12/05/2020)
FREE THROW PERCENTAGE (min 3 made)	1.000	(4-4)	Coriah Beck at Memphis (12/16/2020)
	1.000	(4-4)	NaLyssa Smith vs Baylor (12/01/2020)
REBOUNDS	14		Dulcy Mendjiadeu Fankam at Memphis (12/16/2020)
	11		Queen Egbo vs Baylor (12/01/2020)
ASSISTS	7		Aerial Wilson at Memphis (12/16/2020)
	7		DiDi Richards vs Baylor (12/01/2020)
STEALS	4		Julia Blackshell-Fair vs Houston (01/09/2021)
	4		Dymond Gladney vs Houston (01/09/2021)
	4		Lashonda Monk vs East Carolina (01/02/2021)
	4		Ilmar'I Thomas at Cincinnati (12/22/2020)
BLOCKED SHOTS	3		Mia Heide at Tulane (01/13/2021)
	3		Queen Egbo vs Baylor (12/01/2020)
TURNOVERS	9		Rickeya Jackson vs Mississippi St. (12/05/2020)
	6		Jerkaila Jordan at Tulane (01/13/2021)
	6		Tonysha Curry vs Stetson (12/13/2020)
FOULS	5		Arame Niang at Cincinnati (12/22/2020)
	5		Destiny Haymer at Cincinnati (12/22/2020)
	5		Madison Griggs at Memphis (12/16/2020)
	5		Dulcy Mendjiadeu Fankam at Memphis (12/16/2020)
	5		Shania Edgecombe vs Stetson (12/13/2020)
	5		Jessika Carter vs Mississippi St. (12/05/2020)



2020-21 South Fla. Women's Basketball
Individual Career Summaries
All games

Page 1/7
as of Jan 14, 2021

ALVAREZ, Maria

				Field Goals		3-Point		F-Throws		Rebounds									Scoring	
SEASON	TEAM	GP-GS	MIN/AVG	FG-FGA	FG%	3FG-FGA	3FG%	FT-FTA	FT%	OFF	DEF	TOT	AVG	PF-FO	AST	TO	BLK	STL	PTS	AVG
2019-20	USF	15-8	410/27.3	44-131	.336	34-108	.315	10-20	.500	7	37	44	2.9	26-1	49	25	0	15	132	8.8
2020-21	USF	10-1	188/18.8	30-70	.429	27-59	.458	15-19	.789	5	20	25	2.5	17-1	11	15	0	7	102	10.2
TOTAL		25-9	598/23.9	74-201	.368	61-167	.365	25-39	.641	12	57	69	2.8	43-2	60	40	0	22	234	9.4

Single Game Highs

Statistic	Value	
Points	23	vs Houston 01/09/21
Rebounds	6	vs Mississippi St. 12/19/19, at UNLV 12/21/19
Assists	6	vs FGCU 11/29/19, vs Mississippi St. 12/19/19
Steals	3	at Tulane 01/13/21
FG Made	7	vs VCU 11/15/19, vs Houston 01/09/21
FG Attempts	14	vs Notre Dame 11/30/19
3FG Made	6	vs Alabama St. 12/06/19, vs Houston 01/09/21
3FG Attempts	13	vs Notre Dame 11/30/19
FT Made	4	vs Baylor 12/01/20, vs East Carolina 01/02/21
FT Attempts	4	5 times

BERMEJO, Cristina

				Field Goals		3-Point		F-Throws		Rebounds										Scoring	
SEASON	TEAM	GP-GS	MIN/AVG	FG-FGA	FG%	3FG-FGA	3FG%	FT-FTA	FT%	OFF	DEF	TOT	AVG	PF-FO	AST	TO	BLK	STL	PTS	AVG	
2019-20	USF	24-1	241/10.0	17-52	.327	6-22	.273	10-16	.625	13	33	46	1.9	29-0	18	29	5	14	50	2.1	
2020-21	USF	11-1	102/9.2	5-20	.250	0-5	.000	6-6	1.000	6	18	24	2.2	10-0	5	6	2	1	16	1.5	
TOTAL		35-2	343/9.8	22-72	.306	6-27	.222	16-22	.727	19	51	70	2.0	39-0	23	35	7	15	66	1.9	

Single Game Highs

Statistic	Value	
Points	10	vs Idaho 12/15/19, vs Stetson 12/13/20
Rebounds	5	4 times
Assists	5	at Memphis 02/22/20
Steals	2	at Memphis 02/22/20, at Tulane 02/13/20, vs Saint Francis (PA) 11/24/19
Blocks	2	vs Jacksonville 11/05/19, vs Alabama St. 12/06/19, at Tulsa 12/30/20
FG Made	4	vs SMU 02/29/20, vs Idaho 12/15/19
FG Attempts	9	vs Idaho 12/15/19
3FG Made	2	vs Idaho 12/15/19
3FG Attempts	5	vs Idaho 12/15/19
FT Made	4	vs Stetson 12/13/20
FT Attempts	4	vs Stetson 12/13/20



**2020-21 South Fla. Women's Basketball
Individual Career Summaries
All games**

Page 2/7
as of Jan 14, 2021

BLAGROVE, Jade

				Field Goals		3-Point		F-Throws		Rebounds									Scoring	
SEASON	TEAM	GP-GS	MIN/AVG	FG-FGA	FG%	3FG-FGA	3FG%	FT-FTA	FT%	OFF	DEF	TOT	AVG	PF-FO	AST	TO	BLK	STL	PTS	AVG
2020-21	USF	3-0	7/2.3	1-1	1.000	0-0	.000	3-4	.750	2	0	2	0.7	1-0	1	2	0	1	5	1.7
TOTAL		3-0	7/2.3	1-1	1.000	0-0	.000	3-4	.750	2	0	2	0.7	1-0	1	2	0	1	5	1.7

Single Game Highs

Statistic	Value	
Points	5	vs Stetson 12/13/20
Rebounds	2	vs Stetson 12/13/20
Assists	1	vs Wichita St. 01/06/21
Steals	1	vs Jacksonville 11/28/20
FG Made	1	vs Stetson 12/13/20
FG Attempts	1	vs Stetson 12/13/20
FT Made	3	vs Stetson 12/13/20
FT Attempts	4	vs Stetson 12/13/20

BRABENCOVA, Kristyna

				Field Goals		3-Point		F-Throws		Rebounds										Scoring	
SEASON	TEAM	GP-GS	MIN/AVG	FG-FGA	FG%	3FG-FGA	3FG%	FT-FTA	FT%	OFF	DEF	TOT	AVG	PF-FO	AST	TO	BLK	STL	PTS	AVG	
2019-20	USF	25-14	600/24.0	66-216	.306	25-96	.260	19-30	.633	31	55	86	3.4	64-1	43	49	19	16	176	7.0	
2020-21	USF	11-1	180/16.3	22-79	.278	11-34	.324	10-11	.909	10	26	36	3.3	21-1	11	13	5	3	65	5.9	
TOTAL		36-15	780/21.7	88-295	.298	36-130	.277	29-41	.707	41	81	122	3.4	85-2	54	62	24	19	241	6.7	

Single Game Highs

Statistic	Value	
Points	18	vs Jacksonville 11/28/20
Rebounds	11	vs Idaho 12/15/19
Assists	7	vs Cincinnati 01/05/20
Steals	3	vs VCU 11/15/19, at Tulsa 01/12/20
Blocks	3	vs Mississippi St. 12/19/19, vs Brown 12/30/19
FG Made	7	vs Brown 12/30/19, vs Jacksonville 11/28/20
FG Attempts	16	vs Mississippi St. 12/19/19, vs Cincinnati 01/05/20, vs Jacksonville 11/28/20
3FG Made	4	vs Alabama St. 12/06/19, vs Jacksonville 11/28/20
3FG Attempts	9	vs Alabama St. 12/06/19
FT Made	5	vs Howard 11/12/19
FT Attempts	6	vs Howard 11/12/19



2020-21 South Fla. Women's Basketball
Individual Career Summaries
All games

Page 3/7
as of Jan 14, 2021

GUERREIRO, Sara

				Field Goals		3-Point		F-Throws		Rebounds										Scoring	
SEASON	TEAM	GP-GS	MIN/AVG	FG-FGA	FG%	3FG-FGA	3FG%	FT-FTA	FT%	OFF	DEF	TOT	AVG	PF-FO	AST	TO	BLK	STL		PTS	AVG
2020-21	USF	6-0	30/5.0	5-12	.417	0-3	.000	0-2	.000	5	2	7	1.2	0-0	1	3	0	0		10	1.7
TOTAL		6-0	30/5.0	5-12	.417	0-3	.000	0-2	.000	5	2	7	1.2	0-0	1	3	0	0		10	1.7

Single Game Highs

Statistic	Value	
Points	6	vs Jacksonville 11/28/20
Rebounds	3	vs Jacksonville 11/28/20
Assists	1	vs Jacksonville 11/28/20
FG Made	3	vs Jacksonville 11/28/20
FG Attempts	6	vs Stetson 12/13/20
3FG Attempts	3	vs Stetson 12/13/20
FT Attempts	2	vs Houston 01/09/21

HARVEY, Sydni

				Field Goals		3-Point		F-Throws		Rebounds										Scoring	
SEASON	TEAM	GP-GS	MIN/AVG	FG-FGA	FG%	3FG-FGA	3FG%	FT-FTA	FT%	OFF	DEF	TOT	AVG	PF-FO	AST	TO	BLK	STL		PTS	AVG
2018-19	USF	32-24	964/30.1	120-371	.323	45-131	.344	90-107	.841	30	53	83	2.6	72-4	82	93	2	21		375	11.7
2019-20	USF	22-16	582/26.5	73-205	.356	39-97	.402	74-88	.841	11	23	34	1.5	40-1	30	44	4	20		259	11.8
2020-21	USF	11-11	260/23.6	33-100	.330	18-56	.321	31-43	.721	14	10	24	2.2	14-0	17	14	1	11		115	10.5
TOTAL		65-51	1806/27.8	226-676	.334	102-284	.359	195-238	.819	55	86	141	2.2	126-5	129	151	7	52		749	11.5

Single Game Highs

Statistic	Value	
Points	28	vs Tulane 03/07/20
Rebounds	7	vs Memphis 01/23/19
Assists	6	vs Vermont 12/17/18
Steals	2	14 times
Blocks	1	7 times
FG Made	9	vs Tulane 01/19/19
FG Attempts	21	vs Oklahoma 11/18/18
3FG Made	7	vs Temple 02/09/20
3FG Attempts	11	at Cincinnati 12/22/20
FT Made	10	vs Tulane 03/07/20
FT Attempts	12	vs Tulane 03/07/20



2020-21 South Fla. Women's Basketball
Individual Career Summaries
All games

Page 4/7
as of Jan 14, 2021

JORDAO, Beatriz

				Field Goals		3-Point		F-Throws		Rebounds									Scoring	
SEASON	TEAM	GP-GS	MIN/AVG	FG-FGA	FG%	3FG-FGA	3FG%	FT-FTA	FT%	OFF	DEF	TOT	AVG	PF-FO	AST	TO	BLK	STL	PTS	AVG
2018-19	USF	12-12	248/20.7	59-91	.648	0-0	.000	17-26	.654	21	47	68	5.7	31-0	5	20	23	5	135	11.3
2019-20	USF	30-10	334/11.1	36-98	.367	0-1	.000	16-24	.667	31	57	88	2.9	35-0	13	28	17	7	88	2.9
2020-21	USF	10-1	135/13.5	23-43	.535	0-0	.000	3-4	.750	10	40	50	5.0	13-0	9	7	12	3	49	4.9
TOTAL		52-23	718/13.8	118-232	.509	0-1	.000	36-54	.667	62	144	206	4.0	79-0	27	55	52	15	272	5.2

Single Game Highs

Statistic	Value	
Points	18	vs North Carolina 11/23/18
Rebounds	14	vs Jacksonville 11/28/20
Assists	3	vs Stetson 12/13/20
Steals	2	at Memphis 02/22/20, vs Houston 01/09/21
Blocks	4	4 times
FG Made	8	at Ohio St. 11/06/18, vs North Carolina 11/23/18, vs New Hampshire 11/30/18
FG Attempts	11	vs New Hampshire 11/30/18
3FG Attempts	1	at Memphis 02/22/20
FT Made	4	vs Kentucky 11/22/18, vs UConn 03/08/20
FT Attempts	8	vs Kentucky 11/22/18

LAZIC, Mihaela

				Field Goals		3-Point		F-Throws		Rebounds									Scoring	
SEASON	TEAM	GP-GS	MIN/AVG	FG-FGA	FG%	3FG-FGA	3FG%	FT-FTA	FT%	OFF	DEF	TOT	AVG	PF-FO	AST	TO	BLK	STL	PTS	AVG
2019-20	USF	1-0	8/8.5	0-1	.000	0-1	.000	0-0	.000	0	2	2	2.0	1-0	0	0	0	0	0	0.0
2020-21	USF	11-0	61/5.6	5-13	.385	0-6	.000	1-2	.500	1	4	5	0.5	3-0	15	7	0	1	11	1.0
TOTAL		12-0	70/5.8	5-14	.357	0-7	.000	1-2	.500	1	6	7	0.6	4-0	15	7	0	1	11	0.9

Single Game Highs

Statistic	Value	
Points	6	vs Jacksonville 11/28/20
Rebounds	3	vs Stetson 12/13/20
Assists	5	vs Jacksonville 11/28/20
Steals	1	at Tulsa 12/30/20
FG Made	3	vs Jacksonville 11/28/20
FG Attempts	6	vs Jacksonville 11/28/20
3FG Attempts	3	vs Jacksonville 11/28/20
FT Made	1	vs Stetson 12/13/20
FT Attempts	2	vs Stetson 12/13/20



**2020-21 South Fla. Women's Basketball
Individual Career Summaries
All games**

Page 5/7
as of Jan 14, 2021

LEVERETT, Shae

SEASON	TEAM	GP-GS	MIN/AVG	Field Goals		3-Point		F-Throws		Rebounds									Scoring	
				FG-FGA	FG%	3FG-FGA	3FG%	FT-FTA	FT%	OFF	DEF	TOT	AVG	PF-FO	AST	TO	BLK	STL	PTS	AVG
2017-18	USF	27-0	290/10.7	19-29	.655	0-0	.000	9-18	.500	29	35	64	2.4	38-1	4	11	8	6	47	1.7
2018-19	USF	35-24	938/26.8	91-160	.569	0-1	.000	78-120	.650	115	146	261	7.5	88-1	22	51	55	19	260	7.4
2019-20	USF	31-12	709/22.9	66-102	.647	0-0	.000	41-81	.506	98	98	196	6.3	77-6	10	35	18	19	173	5.6
2020-21	USF	11-10	282/25.7	21-36	.583	0-0	.000	14-34	.412	44	28	72	6.5	36-1	5	12	12	9	56	5.1
TOTAL		104-46	2219/21.3	197-327	.602	0-1	.000	142-253	.561	286	307	593	5.7	239-9	41	109	93	53	536	5.2

Single Game Highs

Statistic	Value	
Points	20	vs Wichita St. 02/23/19
Rebounds	18	vs Wichita St. 02/23/19
Assists	3	at East Carolina 02/20/19
Steals	4	vs Houston 01/09/21
Blocks	7	vs Memphis 01/23/19
FG Made	6	vs Vermont 12/17/18, at James Madison 03/24/19, vs Arkansas St. 11/17/17
FG Attempts	10	vs Wichita St. 02/23/19
3FG Attempts	1	at Houston 02/27/19
FT Made	10	vs Wichita St. 02/23/19
FT Attempts	12	at SMU 01/26/19

MUNUNGA, Bethy

SEASON	TEAM	GP-GS	MIN/AVG	Field Goals		3-Point		F-Throws		Rebounds									Scoring	
				FG-FGA	FG%	3FG-FGA	3FG%	FT-FTA	FT%	OFF	DEF	TOT	AVG	PF-FO	AST	TO	BLK	STL	PTS	AVG
2019-20	USF	29-27	759/26.2	109-218	.500	1-5	.200	49-69	.710	110	182	292	10.1	81-0	35	75	27	34	268	9.2
2020-21	USF	11-11	336/30.5	39-71	.549	3-8	.375	31-46	.674	38	89	127	11.5	34-1	14	24	12	17	112	10.2
TOTAL		40-38	1095/27.4	148-289	.512	4-13	.308	80-115	.696	148	271	419	10.5	115-1	49	99	39	51	380	9.5

Single Game Highs

Statistic	Value	
Points	23	vs East Carolina 01/02/21
Rebounds	21	vs East Carolina 01/02/21
Assists	4	vs Stetson 12/13/20
Steals	4	at Memphis 02/22/20, vs Wichita St. 01/06/21
Blocks	4	at Wichita St. 01/22/20
FG Made	7	vs Cincinnati 01/05/20, vs East Carolina 01/02/21
FG Attempts	14	vs Brown 12/30/19
3FG Made	3	vs Baylor 12/01/20
3FG Attempts	3	vs Baylor 12/01/20
FT Made	9	vs East Carolina 01/02/21
FT Attempts	12	vs East Carolina 01/02/21



**2020-21 South Fla. Women's Basketball
Individual Career Summaries
All games**

Page 6/7
as of Jan 14, 2021

PINZAN, Elisa

				Field Goals		3-Point		F-Throws		Rebounds									Scoring	
SEASON	TEAM	GP-GS	MIN/AVG	FG-FGA	FG%	3FG-FGA	3FG%	FT-FTA	FT%	OFF	DEF	TOT	AVG	PF-FO	AST	TO	BLK	STL	PTS	AVG
2018-19	USF	31-15	762/24.6	40-153	.261	23-95	.242	36-44	.818	4	56	60	1.9	41-0	103	74	0	26	139	4.5
2019-20	USF	27-24	874/32.4	83-234	.355	48-132	.364	30-37	.811	6	72	78	2.9	21-1	121	83	1	28	244	9.0
2020-21	USF	11-11	378/34.4	35-100	.350	15-50	.300	19-27	.704	5	36	41	3.7	8-0	79	17	0	18	104	9.5
TOTAL		69-50	2014/29.2	158-487	.324	86-277	.310	85-108	.787	15	164	179	2.6	70-1	303	174	1	72	487	7.1

Single Game Highs

Statistic	Value	
Points	23	vs Stetson 03/21/19, vs UCF 01/19/20
Rebounds	11	vs Mississippi St. 12/05/20
Assists	14	vs Houston 01/09/21
Steals	6	at Tulane 01/13/21
Blocks	1	vs Notre Dame 11/30/19
FG Made	8	vs UCF 01/19/20
FG Attempts	20	vs UConn 02/16/20
3FG Made	7	vs UCF 01/19/20
3FG Attempts	12	vs UCF 01/19/20
FT Made	8	vs Houston 03/09/19
FT Attempts	9	at Memphis 12/16/20

RODRIGUEZ, Angelee

				Field Goals		3-Point		F-Throws		Rebounds									Scoring	
SEASON	TEAM	GP-GS	MIN/AVG	FG-FGA	FG%	3FG-FGA	3FG%	FT-FTA	FT%	OFF	DEF	TOT	AVG	PF-FO	AST	TO	BLK	STL	PTS	AVG
2020-21	USF	3-0	8/2.8	1-4	.250	0-0	.000	0-0	.000	0	3	3	1.0	1-0	0	0	0	0	2	0.7
TOTAL		3-0	8/2.8	1-4	.250	0-0	.000	0-0	.000	0	3	3	1.0	1-0	0	0	0	0	2	0.7

Single Game Highs

Statistic	Value	
Points	2	vs Stetson 12/13/20
Rebounds	2	vs Stetson 12/13/20
FG Made	1	vs Stetson 12/13/20
FG Attempts	4	vs Stetson 12/13/20



2020-21 South Fla. Women's Basketball
Individual Career Summaries
All games

Page 7/7
as of Jan 14, 2021

TSINEKE, Elena

				Field Goals		3-Point		F-Throws		Rebounds										Scoring	
SEASON	TEAM	GP-GS	MIN/AVG	FG-FGA	FG%	3FG-FGA	3FG%	FT-FTA	FT%	OFF	DEF	TOT	AVG	PF-FO	AST	TO	BLK	STL	PTS	AVG	
2019-20	USF	27-22	746/27.6	115-307	.375	44-138	.319	60-68	.882	17	36	53	2.0	63-2	44	77	8	18	334	12.4	
2020-21	USF	11-8	225/20.5	47-120	.392	16-57	.281	22-24	.917	9	13	22	2.0	21-1	23	19	2	3	132	12.0	
TOTAL		38-30	972/25.6	162-427	.379	60-195	.308	82-92	.891	26	49	75	2.0	84-3	67	96	10	21	466	12.3	

Single Game Highs

Statistic	Value	
Points	31	vs Wichita St. 01/06/21
Rebounds	6	vs Baylor 12/01/20
Assists	7	vs Jacksonville 11/28/20
Steals	4	vs Tulane 01/25/20
Blocks	2	vs Stetson 12/13/20
FG Made	11	vs Wichita St. 01/06/21
FG Attempts	19	vs Houston 01/29/20
3FG Made	5	vs Wichita St. 01/06/21
3FG Attempts	12	vs Notre Dame 11/30/19
FT Made	7	vs FGCU 11/29/19
FT Attempts	8	vs FGCU 11/29/19

VITULOVA, Tereza

				Field Goals		3-Point		F-Throws		Rebounds									Scoring	
SEASON	TEAM	GP-GS	MIN/AVG	FG-FGA	FG%	3FG-FGA	3FG%	FT-FTA	FT%	OFF	DEF	TOT	AVG	PF-FO	AST	TO	BLK	STL	PTS	AVG
2018-19	UW	27-0	235/8.7	52-106	.491	5-14	.357	17-22	.773	18	37	55	2.0	27-1	3	15	7	4	126	4.7
2019-20	UW	29-29	727/25.1	176-321	.548	19-43	.442	40-47	.851	65	96	161	5.6	59-1	15	43	20	14	411	14.2
2020-21	USF	6-0	33/5.6	3-12	.250	1-6	.167	2-2	1.000	1	5	6	1.0	4-0	0	0	0	1	9	1.5
TOTAL FOR USF		6-0	33/5.6	3-12	.250	1-6	.167	2-2	1.000	1	5	6	1.0	4-0	0	0	0	1	9	1.5
TOTAL		62-29	995/16.0	231-439	.526	25-63	.397	59-71	.831	84	138	222	3.6	90-2	18	58	27	19	546	8.8

Single Game Highs

Statistic	Value	
Points	30	vs San Diego St. 01/22/20
Rebounds	11	at Air Force 12/04/19
Assists	2	at Denver 11/14/19, vs Colorado 11/17/19
Steals	2	vs Colo. Christian 11/06/19, at New Mexico 12/07/19, at San Diego St. 01/08/20
Blocks	2	10 times
FG Made	13	at San Diego St. 01/08/20
FG Attempts	23	at San Diego St. 01/08/20
3FG Made	2	4 times
3FG Attempts	4	vs Colorado 11/17/19, vs San Diego St. 01/22/20
FT Made	7	vs San Diego St. 01/22/20
FT Attempts	8	vs San Diego St. 01/22/20