



GAMES INFORMATION	
Date	Feb. 10 (Wed.)/Feb. 11 (Thurs.)
Time	1 p.m. MT/3 p.m. MT
Location	Las Vegas, Nev.
Facility	Cox Pavilion

THE MATCHUP	
UNLV Lady Rebels	Boise State Broncos
	

THE STATS

Record.....	10-7	Record.....	9-6
Mountain West.....	8-4	Mountain West.....	6-6
Home.....	5-7	Home.....	8-3
Road.....	5-0	Road.....	1-3
Neutral.....	0-0	Neutral.....	0-0
Scoring Offense.....	70.5	Scoring Offense.....	67.1
Scoring Defense.....	66.9	Scoring Defense.....	64.9
Scoring Margin.....	+3.6	Scoring Margin.....	+2.2
FG Pct. Offense.....	.391	FG Pct. Offense.....	.410
FG Pct. Defense.....	.38.5	FG Pct. Defense.....	.38.2
3FG Pct. Offense.....	.32.2	3FG Pct. Offense.....	.25.1
3FG Pct. Defense.....	.30.4	3FG Pct. Defense.....	.31.6
3FGM Per Game.....	7.5	3FGM Per Game.....	4.0
FT Pct.....	.71.0	FT Pct.....	.68.1
Rebounding.....	42.8	Rebounding.....	41.0
Rebound Margin.....	+5.2	Rebound Margin.....	+0.9
Assists.....	12.8	Assists.....	12.2
Turnovers.....	15.7	Turnovers.....	14.7
Steals.....	6.9	Steals.....	7.3
Blocks.....	2.6	Blocks.....	6.4

TEAM LEADERS			
Points Per Game		Points Per Game	
Delaynie Byrne 12.2		Jade Loville 15.1	
Rebounds Per Game		Rebounds Per Game	
Delaynie Byrne 7.1		Mallory McGwire 7.7	
Assists Per Game		Assists Per Game	
Bailey Thomas 4.4		Mary Kay Naro 4.3	

THE SERIES	
vs. UNLV	11-10
Current Streak.....	W1
Last Meeting.....	Boise State 81 UNLV 52 (Feb. 24, 2020 in Boise, Idaho)
Away	6-6
Current Streak.....	L1
Last Meeting.....	UNLV 66 Boise State 65 (Jan. 8, 2020 in Las Vegas, Nev.)

THE COVERAGE	
SOCIAL MEDIA	
Twitter	Women's Basketball @BroncoSportsWBB
Facebook	Women's Basketball Boise State Women's Basketball
Instagram	Women's Basketball BoiseStateWBB



BOISE STATE

2020-21 WOMEN'S BASKETBALL

MW Champion (2018-19) | MW Tournament Champion (2015, 2017-20)

Boise State Faces UNLV on the Road

Boise State (9-6, 6-6 MW) at UNLV (10-7, 8-4 MW)

Wednesday, Feb. 10 (1 p.m. MT/Noon PT)
Thursda, Feb. 11 (3 p.m. MT/2 p.m. PT)
Las Vegas, Nev. (Cox Pavilion)

BROADCAST INFORMATION

Watch
Mountain West Network

Radio
Bronco Radio Network: 1350 KTIK
Play-by-Play: Chris Lewis

WHAT'S HAPPENING

- What's Next:** Boise State plays a two-game series, Feb. 10-11 at UNLV to start a stretch of four-straight contests away from home.
- On Deck:** The Broncos travel to Logan, Utah for a pair of games at Utah State, Feb. 18/20.

THE LATEST

- This season, Bronco Head Coach Gordy Presnell has coached his 1,000th-career game (season opener), won his 300th game at Boise State (Jan. 2), and won his 700th-career game (Feb. 5).
- Boise State has won 19-straight games when scoring 65 or more points...last loss was 85-80 to Fresno State at home, Jan. 25, 2020.
- Boise State leads the Mountain West in blocked shots per game (6.4) and ranks seventh nationally...Broncos' 96 blocks are the most in the Mountain West and 11th in the NCAA...on pace for 140, seven shy of the school record...Broncos lead the conference in field-goal percentage defense (38.2).
- Mallory McGwire is second in the Mountain West in blocked shots per game (1.54) and third in rebounds per game (7.7)...has 978 points in her NCAA career (Oregon and Boise State combined).
- Abby Muse is second in the conference in blocks (23) and third in blocks per game (1.53).
- Jade Loville is third in the Mountain West in scoring (15.1 points per game).
- Four Broncos have recorded at least one double-double this season...Mallory McGwire leads the way with three...Rachel Bowers has notched two and Abby Muse and Chinma Njoku have one each.

2020-21 Schedule		
Date	Opponent	Result
12/4	Coll. of Idaho	W, 90-43
12/6	Weber State	W, 84-58
12/10	Eastern Wash.	W, 84-64
12/12	at BYU	PPD.
12/16	Coll. of Idaho	PPD.
12/31	San Jose State*	W, 77-75
1/2	San Jose State*	W, 70-53
1/6	at Air Force*	L, 76-52
1/8	at Air Force*	W, 71-49
1/11	Wyoming*	W, 68-61
1/13	Wyoming*	W, 68-62
1/21	at Fresno State*	L, 92-57
1/23	at Fresno State*	L, 67-64
1/27	Colorado State*	L, 71-51
1/29	Colorado State*	L, 75-53
2/5	Nevada*	W, 73-63
2/7	Nevada*	L, 64-44
2/10	at UNLV*	1 p.m.
2/11	at UNLV*	3 p.m.
2/18	at Utah State*	6 p.m.
2/20	at Utah State*	2 p.m.
2/26	San Diego State*	2 p.m.
2/28	San Diego State*	1 p.m.

*Mountain West Game
All Times Mountain

Boise State Record...	
Wearing Black Uniform	2-1
Wearing Blue Uniform	0-2
Wearing Orange Uniform	0-1
Wearing White Uniform	7-2
Scoring Less Than 50	0-2
Scoring 50-59	0-3
Scoring 60-69	2-1
Scoring 70-79	4-0
Scoring 80 or More	3-0
When Outrebounding Opp.	5-2
When Being Outrebounded	3-2
When Rebounds are Tied	1-2

MOUNTAIN WEST (Through Feb. 9)				
School	MW		Overall	
	W	L	W	L
Colorado State	10	2	14	2
Fresno State	9	3	11	6
New Mexico	6	2	9	2
UNLV	8	4	10	7
BOISE STATE	6	6	9	6
Wyoming	6	8	8	9
Nevada	5	7	9	8
San Diego State	3	8	5	12
Utah State	2	8	4	11
Air Force	2	8	4	11
San Jose State (opt out)	1	2	2	2

YEAR-BY-YEAR RESULTS

Season	School	Overall	Conference
		W-L	W-L (PI)
1987-88	Seattle Pacific	16-11	13-10 (5)
1988-89	Seattle Pacific	24-6	17-5 (4)
1989-90	Seattle Pacific	21-9	17-7 (4)
1990-91	Seattle Pacific	18-11	7-9 (6)
1991-92	Seattle Pacific	17-13	5-5 (4)
1992-93	Seattle Pacific	17-10	7-3 (2)
1993-94	Seattle Pacific	17-10	6-4 (3)
1994-95	Seattle Pacific	21-8	7-3 (2)
1995-96	Seattle Pacific	17-10	3-7 (4)
1996-97	Seattle Pacific	26-3	7-1 (1)
1997-98	Seattle Pacific	27-3	7-1 (1)
1998-99	Seattle Pacific	19-10	11-7 (4D)
1999-00	Seattle Pacific	21-7	13-5 (3)
2000-01	Seattle Pacific	24-5	18-4 (1)
2001-02	Seattle Pacific	22-6	14-4 (2)
2002-03	Seattle Pacific	29-1	18-0 (1)
2003-04	Seattle Pacific	30-1	18-0 (1)
2004-05	Seattle Pacific	30-3	17-1 (1)
2005-06	Boise State	15-15	6-10 (6)
2006-07	Boise State	24-9	12-4 (1-1)
2007-08	Boise State	24-8	14-2 (1)
2008-09	Boise State	16-15	9-7 (t-5)
2009-10	Boise State	19-12	8-8 (t-4)
2010-11	Boise State	12-19	3-13 (8)
2011-12	Boise State	15-16	5-9 (6)
2012-13	Boise State	11-19	4-12 (7)
2013-14	Boise State	18-14	12-6 (T-3rd)
2014-15	Boise State	22-11	11-7 (4th)
2015-16	Boise State	19-11	12-6 (3rd)
2016-17	Boise State	25-8	12-6 (3rd)
2017-18	Boise State	23-10	14-4 (T-1st)
2018-19	Boise State	28-5	16-2 (1st)
2019-20	Boise State	24-9	13-5 (2nd)
2020-21	Boise State	9-6	6-6

Totals	Record	Pct.
at Seattle Pacific	396-127	.757
at Boise State	304-187	.619
Overall (29 Winning Seasons)	700-314	.690
Postseason	28-19	.568

HIGHLIGHTS

NCAA Div. II Winningest Coaches All-Time

By Percentage	T-10th	75.7%
By Victories	21st	396

(as of his departure in summer of 2005)

COACH OF THE YEAR HONORS

TOTAL	17
WBCA National Division II	2
WBCA West Region Division I	1
WBCA West Region Division II	4
Western Athletic Conference (WAC)	1
Mountain West (MW)	1
Other Conference COY	8

CONFERENCE CHAMPIONSHIPS

TOTAL	16
Mountain West	7
Western Athletic (WAC)	2
Pacific West	2
Great Northwest Athletic (GNAC)	5

NATIONAL POSTSEASON APPEARANCES

TOTAL	21
NCAA Division I Tournament	6
First Round	5
WNIT	1
Second Round	1
WBI	1
Second Round	1
NCAA Division II Tournament	10
Reached 2nd Round	7
Reached Sweet 16	6
Reached Elite Eight	3
Reached Final (runner-up)	1
NAIA Tournament	3
Reached Region 2nd Round	2

Gordy PRESNELL

Boise State Head Coach

16th Season at Boise State; 34rd Overall

Alma Mater: Northwest Nazarene, 1983;

Seattle Pacific, 1989

Hometown: Lapwai, Idaho



BOISE STATE TENURE (2005-present)

Sixteen years ago Gordy Presnell returned to his home state to become the sixth head coach in Boise State University's women's basketball program history. He brought with him a mild and laid-back demeanor, 18 years of head-coaching experience and a long record of success. Presnell currently ranks first in Bronco history for victories by a coach with a record of 295-181 (.619) overall. The 2020-21 season marks his 34th as a collegiate head coach with a career record of 691-308 (.692).

Presnell will coach the 1,000th game of his illustrious career in the 2020-21 season opener, and, with 691 career victories through the 2019-20 campaign, currently sits 41st on the all-time victories list of NCAA (all levels) and NAIA women's basketball head coaches, and 21st among active head coaches. He recorded his 600th career win Dec. 18, 2017, as Boise State defeated Portland, 74-60, at Taco Bell Arena.

Presnell's Bronco teams have qualified the NCAA Tournament on six occasions (2007, 2015, 2017-20) and eight times have qualified for the postseason. Under his watch, Boise State has also won four regular-season titles (2007-08 WAC; 2018-19 Mountain West) and six conference tournament titles (2007 WAC; 2015, 2017-20 Mountain West).

The Broncos are currently in dynasty mode under Presnell's watch, having qualified for the NCAA Tournament in five of the past six seasons (2015, 2017-20), and establishing the program as the Mountain West's standard-bearer, capturing five conference tournament crowns and two regular-season titles since 2015. Boise State cemented this status with by winning the Mountain West double (regular-season and tournament titles) in two-straight campaigns (2018-19).

Boise State's 80-76 overtime win over Fresno State in the 2020 Mountain West Basketball Championship Game made the Broncos the first program in conference history to win four-straight tournaments (2017-20), and, with five tournament titles (2015, 2017-20), tied the Broncos with New Mexico for the most all-time.

Presnell, the 2018-19 Mountain West Coach of the Year, has overseen a history-making run over the past four seasons as he has taken the Broncos to a combined 97 wins, including 67 (regular season and conference tournament) against Mountain West competition. After setting the program record for wins in a season with 25 in 2016-17, Presnell guided the Broncos to 23 wins in 2017-18 before establishing the new benchmark with 28 victories in 2018-19. The Broncos followed that with the program's fourth-straight 20-win season in 2019-20, going 24-9.

The program's current run began in 2013-14, as the Broncos won 19 games and went to the Women's Basketball Invitational (WBI), the team's first postseason appearance since 2008. Since 2013-14, the Broncos have won at least 19 games every season, including five 20-win campaigns.

The first of those 20-win seasons came in 2014-15, when Presnell led the Broncos to a 22-11 mark, the Mountain West Tournament title, and the program's first NCAA Tournament appearance since 2007. In the first round, the Broncos, a 15-seed, fought valiantly at No. 2 Tennessee, trailing the Lady Volunteers by just five with under three minutes to play before falling.

Over this span, Presnell's players have earned 16 All-Mountain West selections, including 11 first-team honors.

They have stepped up even more when the lights

shine brightest, as Brooke Pahukoa (2015, 2017), Riley Lupfer (2018), Braydey Hodgins (2019), and A'Shanti Coleman (2020) have combined to capture five Mountain West Tournament MVPs over the past five tournaments.

Since Boise State joined the Mountain West in 2011-12, the Broncos, under Presnell, lead all conference schools with five NCAA Tournament bids.

The Broncos have recorded 11 winning seasons over Presnell's 15-year tenure. After going 15-15 in his first season (2005-06), the Broncos recorded four-consecutive winning seasons, including a then-school-record 24 wins in both the 2006-07 (24-9) and 2007-08 (24-8) campaigns. Boise State currently has an active streak of seven-straight winning seasons with six national postseason bids over that stretch. Presnell's teams have gone 151-101 (.599) in conference games and an impressive 171-61 (.737) at home in Boise, including a perfect 14-0 mark in 2007-08.

Over the course of his tenure Presnell's Broncos have pushed the tempo of the game. His teams are routinely ranked among the top scoring and rebounding teams in the conference and have set numerous school records along the way. Presnell coached teams have set the school record for points in a season four times: in 2006-07 (2,275), 2007-08 (2,330), 2014-15 (2,331), and 2018-19 (2,478). His Bronco teams have also recorded nine of the top-10 season totals all-time (50 years). In rebounding the Broncos have turned in the top nine totals all-time and have set the record three times: in 2005-06 (1,252), 2006-07 (1,330), and 2007-08 (1,335).

They have seven of the top-10 scoring averages in program history, eight of the top-10 season marks for field goals made, and all of the top-10 season tallies in 3-point field goals made.

In 2006-07, Presnell led the Broncos to the program's first postseason appearance under his watch, and first since 1998. Boise State went 24-9 overall, winning the WAC regular-season and tournament titles to advance to the NCAA Tournament for just the second time in program history, and to the postseason for the first time since making the 1998 WNIT. For his coaching performance he was named the WAC and WBCA Division I Regional Coach of the Year.

In addition to the regular-season and conference tournament titles, and NCAA Tournament appearances, program honors during Presnell's tenure at Boise State include: advancing to the second round in both the 2008 Women's National Invitation Tournament and the 2014 Women's Basketball Invitational; one WBCA All-Region and one Honorable Mention All-America honors; 21 all-conference honors, eight conference all-freshmen team members, two conference newcomers of the year, two freshmen of the year, four conference all-defensive team honors, nine conference all-tournament team honors with six tournament MVPs, six CoSIDA Academic All-District selections and a combined 89 academic all-conference honors.

In 33 years as a collegiate head coach Presnell has experienced 29 winning seasons and one at .500. His teams have won a combined 11 regular-season titles, seven at SPU and four at Boise State. In addition, he has guided 21 of his 33 squads to postseason national-tournament bids.

Presnell, a Lapwai, Idaho, native, graduated from Northwest Nazarene in 1983 with a B.A. in physical education. He earned a master's degree from Seattle Pacific in 1989. He and his wife, former SPU gymnast Susan Nolte, have two children, a daughter, Jacquelyn, and a son, Ryder.

2020-21 BOISE STATE WOMEN'S BASKETBALL ROSTERS



Kimora Sykes
6-0 • RS-FR • F



Chinma Njoku
6-2 • RS-FR • F



Mary Kay Naro
5-11 • FR • G

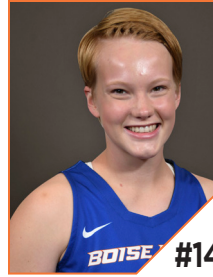

Anna Ostlie
5-8 • FR • G



Cristina Gil
5-8 • FR • G



Martina Machalova
5-8 • FR • G



Raigan Reed
5-7 • FR • G



Rachel Bowers
6-3 • JR • F

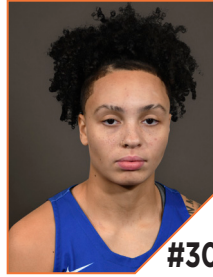

Jade Loville
5-10 • JR • G



Elodie Lalotte
6-3 • FR • F

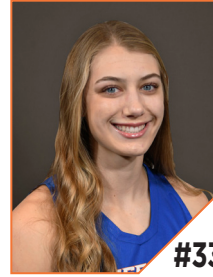

Abby Muse
6-2 • FR • F



Alexis Mark
6-0 • FR • F



Mallory McGwire
6-5 • RS-SR • C



Gordy Presnell
Head Coach

NUMERICAL ROSTER

NO.	NAME	POS.	HT.	YR.	HOMETOWN (High School / College)
4	Kimora Sykes	F	6-0	RS-FR	Rancho Cucamong, Calif. (Etiwanda HS)
10	Chinma Njoku	F	6-2	RS-FR	Pocatello, Idaho (Century HS)
12	Mary Kay Naro	G	5-11	FR	Beaverton, Ore. (Beaverton HS)
14	Anna Ostlie	G	5-8	FR	Scottsdale, Ariz. (Chaparral HS)
15	Cristina Gil	G	5-8	FR	Barcelona, Spain (Femeni Sant Andria)
21	Martina Machalova	G	5-8	FR	Kosice, Slovakia (Young Angels Kosice)
22	Raigan Reed	G	5-7	FR	Lake Stevens, Wash. (Lake Stevens HS)
25	Rachel Bowers	F	6-3	JR	Newhall, Calif. (Canyon HS)
30	Jade Loville	G	5-10	JR	Sammamish, Wash. (Skyline HS)
31	Elodie Lalotte	F	6-3	FR	Garden Grove, Calif. (Orangewood Academy)
33	Abby Muse	F	6-3	FR	Brentwood, Calif. (Heritage HS)
35	Alexis Mark	F	6-2	FR	Chatsworth, Calif. (Sierra Canyon HS)
44	Mallory McGwire	C	6-5	RS-SR	Reno, Nev. (Reno HS / Oregon)

Head Coach: Gordy Presnell (Northwest Nazarene, 1983: 16th season at Boise State, 34th overall)

Assistant Coach: Heather Sower (Boise State, 1995: 19th season)

Assistant Coach: Cariann Ramirez (Boise State, 2005: Fifth season as coach/11th overall)

Assistant Coach: Nia Jackson (Oregon, 2012: First season)

Director of Operations: Julia Fishman (Puget Sound, 2014: Sixth season)

Graduate Assistant: Mia Gallo (Cal State Fullerton, 2019: Second season)

PRONUNCIATIONS

Name	Pronunciation
Boise	Boy-SEE
Broncos	(NOT "Lady" Broncos)
Rachel Bowers	BOW-ers
Elodie Lalotte	El-oh-DEE Lah-lot
Jade Loville	Jayde Luv-ELL
Martina Machalova	Mock-uh-loh-vah
Mary Kay Naro	Narrow (Like Arrow)
Chinma Njoku	CHIN-ma n-JO-koo
Anna Ostlie	OSS-Lee
Gordy Presnell	Press-nell
Heather Sower	SOH-wer
Kimora Sykes	Kih-MOR-ah SYKES



2020-21 Boise St. Women's Basketball
Season Box Score
All games

Page 1/1
as of Feb 07, 2021

Game Records

Record	Overall	Home	Away	Neutral
ALL GAMES	9-6	8-3	1-3	0-0
CONFERENCE	6-6	5-3	1-3	0-0
NON-CONFERENCE	3-0	3-0	0-0	0-0

Team Box Score

No.	Player				Total		3-Point		F-Throw		Rebounds												
		GP-GS	MIN	AVG	FG-FGA	FG%	3FG-FGA	3FG%	FT-FTA	FT%	OFF	DEF	TOT	AVG	PF	DQ	A	TO	BLK	STL	PTS	AVG	
30	LOVILLE, Jade	15-15	453:14	30.2	95-238	.399	5-32	.156	32-36	.889	11	37	48	3.2	21	0	24	21	5	4	227	15.1	
44	MCGWIRE, Mallory	13-13	288:11	22.2	57-120	.475	13-38	.342	20-28	.714	24	76	100	7.7	27	1	23	28	20	18	147	11.3	
35	MARK, Alexis	15-15	366:14	24.4	60-125	.480	0-5	.000	12-19	.632	29	33	62	4.1	27	0	19	30	12	20	132	8.8	
10	NJOKU, Chinma	3-0	42:33	14.2	8-11	.727	0-0	.000	5-8	.625	11	13	24	8.0	7	0	1	4	1	1	21	7.0	
25	BOWERS, Rachel	13-10	222:55	17.1	35-69	.507	1-9	.111	12-17	.706	23	45	68	5.2	33	0	5	15	13	7	83	6.4	
12	NARO, Mary Kay	15-15	472:28	31.5	36-105	.343	10-31	.323	11-20	.550	12	34	46	3.1	24	0	64	44	8	17	93	6.2	
14	OSTLIE, Anna	11-0	146:13	13.3	19-60	.317	14-48	.292	4-6	.667	3	13	16	1.5	10	0	6	11	0	4	56	5.1	
33	MUSE, Abby	15-7	292:45	19.5	32-72	.444	0-0	.000	9-16	.563	28	45	73	4.9	21	0	10	12	23	9	73	4.9	
31	LALOTTE, Elodie	15-0	185:43	12.4	23-57	.404	0-0	.000	9-15	.600	19	42	61	4.1	21	0	7	6	9	2	55	3.7	
22	REED, Raigan	11-0	126:09	11.5	11-34	.324	6-20	.300	7-11	.636	3	12	15	1.4	7	0	3	18	0	7	35	3.2	
4	SYKES, Kimora	15-0	246:13	16.4	15-62	.242	7-41	.171	6-10	.600	11	21	32	2.1	12	0	11	16	5	15	43	2.9	
21	MACHALOVA, Martina	13-0	89:52	6.9	11-21	.524	2-5	.400	3-5	.600	6	3	9	0.7	10	0	5	6	0	3	27	2.1	
15	GIL, Cristina	10-0	67:30	6.8	6-22	.273	2-10	.200	0-0	.000	0	3	3	0.3	10	0	5	8	0	2	14	1.4	
Team											22	36	58					2					
Total		15	3000		408-996	.410	60-239	.251	130-191	.681	202	413	615	41.0	230	1	183	221	96	109	1006	67.1	
Opponents		15	3006		365-956	.382	83-263	.316	160-223	.717	195	406	601	40.1	193	2	161	245	28	120	973	64.9	

Score by Periods

Team	1st	2nd	3rd	4th	OT	TOT
Boise St.	283	260	227	236	0	1006
Opponents	270	261	240	202	0	973



2020-21 Boise St. Women's Basketball
Team Game-by-Game
All games

Page 1/1
as of Feb 07, 2021

				Total		3-Pointers		Free throws		Rebounds											
Opponent	Date	Score		FG-FGA	PCT	3FG-FGA	PCT	FT-FTA	PCT	OFF	DEF	TOT	AVG	PF	A	TO	BLK	STL	PTS	AVG	
Col. of Idaho	12/04/2020	90-43	W	41-82	.500	1-16	.063	7-10	.700	15	34	49	49.0	16	21	6	9	13	90	90.0	
Weber St.	12/06/2020	84-58	W	36-79	.456	6-14	.429	6-14	.429	19	36	55	52.0	21	14	17	6	12	84	87.0	
Eastern Wash.	12/10/2020	84-64	W	33-69	.478	8-15	.533	10-14	.714	17	24	41	48.3	9	18	14	3	7	84	86.0	
San Jose St.	12/31/2020	77-75	W	30-71	.423	8-19	.421	9-15	.600	13	31	44	47.3	18	15	19	7	3	77	83.8	
San Jose St.	01/02/2021	70-53	W	26-61	.426	2-14	.143	16-18	.889	13	35	48	47.4	14	14	14	2	6	70	81.0	
at Air Force	01/06/2021	52-76	L	23-59	.390	0-12	.000	6-13	.462	12	26	38	45.8	16	9	25	7	8	52	76.2	
at Air Force	01/08/2021	71-49	W	31-61	.508	3-16	.188	6-10	.600	10	23	33	44.0	16	18	16	12	9	71	75.4	
Wyoming	01/11/2021	68-61	W	25-59	.424	8-19	.421	10-16	.625	14	22	36	43.0	15	10	12	7	7	68	74.5	
Wyoming	01/13/2021	68-62	W	24-53	.453	3-11	.273	17-21	.810	4	30	34	42.0	15	10	10	4	5	68	73.8	
at Fresno St.	01/21/2021	57-92	L	24-69	.348	3-15	.200	6-10	.600	19	25	44	42.2	14	8	17	9	3	57	72.1	
at Fresno St.	01/23/2021	64-67	L	27-70	.386	3-16	.188	7-11	.636	17	22	39	41.9	14	11	14	9	11	64	71.4	
Colorado St.	01/27/2021	51-71	L	20-71	.282	3-17	.176	8-10	.800	15	31	46	42.3	17	5	14	4	5	51	69.7	
Colorado St.	01/29/2021	53-75	L	22-69	.319	5-19	.263	4-7	.571	8	30	38	41.9	15	8	17	3	9	53	68.4	
Nevada	02/05/2021	73-63	W	30-63	.476	5-17	.294	8-10	.800	10	22	32	41.2	14	13	10	7	5	73	68.7	
Nevada	02/07/2021	44-64	L	16-60	.267	2-19	.105	10-12	.833	16	22	38	41.0	16	9	16	7	6	44	67.1	
Total		1006		408-996	.410	60-239	.251	130-191	.681	202	413	615	41.0	230	183	221	96	109	1006	67.1	
Opponents		973		365-956	.382	83-263	.316	160-223	.717	195	406	601	40.1	193	161	245	28	120	973	64.9	

Boise St. Averages

Games Played	Points/game	FG Pct	3FG Pct	FT Pct	Rebounds/game	Assists/game	Turnovers/game	Assist/Turnover ratio	Steals/game	Blocks/game
15	67.1	41.0	25.1	68.1	41.0	12.2	14.7	0.8	7.3	6.4



2020-21 Boise St. Women's Basketball
Points-rebounds-assists
All games

Page 1/1
as of Feb 07, 2021

Opponent	Date	Score		4 SYKES,KIMO	10 NJOKU,CHIN	12 NARO,MARY	14 OSTLIE,ANN	15 GIL,CRISTI	21 MACHALOVA,	22 REED,RAIGA	25 BOWERS,RAC	30 LOVILLE,JA	31 LALOTTE,EL	33 MUSE,ABBY
Cofl	12/04/2020	90-43	W	4-1-3	14-12-1	5-4-9	DNP	DNP	7-0-2	DNP	18-11-0	22-3-5	2-5-0	2-4-0
Weber	12/06/2020	84-58	W	6-3-0	7-11-0	9-1-6	DNP	DNP	0-1-1	DNP	10-6-0	16-2-2	6-5-1	6-5-0
EWU	12/10/2020	84-64	W	11-1-1	0-1-0	8-2-5	DNP	0-0-0	2-1-1	0-0-0	6-8-2	12-2-3	10-8-3	2-0-1
SJSU	12/31/2020	77-75	W	0-1-1	DNP	10-2-8	DNP	DNP	0-0-0	10-5-1	0-2-1	31-5-2	4-6-0	14-18-2
SJSU	01/02/2021	70-53	W	0-1-0	DNP	7-4-2	0-0-0	DNP	0-0-0	2-0-2	14-12-0	22-5-4	4-3-0	2-2-0
at USAFA	01/06/2021	52-76	L	0-2-1	DNP	4-2-2	2-1-0	0-0-1	2-2-0	5-2-0	4-7-0	16-2-0	5-9-1	5-4-0
at USAFA	01/08/2021	71-49	W	0-1-1	DNP	14-3-6	11-3-3	2-0-0	0-0-0	0-0-0	8-1-1	18-2-1	0-1-0	1-8-1
UW	01/11/2021	68-61	W	3-2-1	DNP	5-3-6	7-1-1	0-0-0	0-0-0	4-1-0	4-1-1	2-3-0	4-4-0	2-1-0
UW	01/13/2021	68-62	W	2-1-0	DNP	7-4-4	9-1-1	0-0-0	0-0-0	2-1-0	1-3-0	22-2-2	0-2-1	4-2-0
at Fresno	01/21/2021	57-92	L	3-4-0	DNP	2-1-2	3-3-1	2-2-1	3-2-0	5-1-0	10-5-0	2-5-0	6-3-1	6-5-0
at Fresno	01/23/2021	64-67	L	2-3-0	DNP	0-2-0	6-0-0	DNP	DNP	0-1-0	DNP	12-3-3	2-2-0	11-8-3
CSU	01/27/2021	51-71	L	7-2-1	DNP	9-7-2	0-3-0	0-0-1	0-0-0	5-4-0	DNP	13-6-0	6-5-0	0-3-0
CSU	01/29/2021	53-75	L	1-1-0	DNP	2-3-1	6-1-0	10-1-2	7-3-1	2-0-0	0-1-0	13-4-1	0-5-0	8-6-0
Nevada	02/05/2021	73-63	W	4-6-2	DNP	8-4-4	9-1-0	0-0-0	DNP	DNP	2-5-0	20-2-1	4-2-0	10-2-1
Nevada	02/07/2021	44-64	L	0-3-0	DNP	3-4-7	3-2-0	0-0-0	6-0-0	DNP	6-6-0	6-2-0	2-1-0	0-5-2

Opponent	Date	Score		35 MARK,ALEXI	44 MCGWIRE,MA
Cofl	12/04/2020	90-43	W	16-5-1	DNP
Weber	12/06/2020	84-58	W	13-5-3	11-11-1
EWU	12/10/2020	84-64	W	15-2-2	18-8-0
SJSU	12/31/2020	77-75	W	8-3-0	DNP
SJSU	01/02/2021	70-53	W	4-1-1	15-16-5
at USAFA	01/06/2021	52-76	L	7-1-3	2-3-1
at USAFA	01/08/2021	71-49	W	10-7-3	7-3-2
UW	01/11/2021	68-61	W	12-3-0	25-15-1
UW	01/13/2021	68-62	W	12-8-0	9-8-2
at Fresno	01/21/2021	57-92	L	14-7-2	1-5-1
at Fresno	01/23/2021	64-67	L	5-6-2	26-9-3
CSU	01/27/2021	51-71	L	4-4-0	7-6-1
CSU	01/29/2021	53-75	L	2-3-1	2-8-2
Nevada	02/05/2021	73-63	W	4-2-1	12-3-4
Nevada	02/07/2021	44-64	L	6-5-0	12-5-0