



**North Florida at FGCU**

02/25/26 Alico Arena, Fort Myers  
2025-26 Women's Basketball

**Game Time:** 7:00 PM  
**Game Duration:** 1:55  
**Attendance:** 1,392

**Officials:** Alexis Perez, Jessica Walter, Carlos Gonzalez

**North Florida - 55**

**Record: 9-19 (4-13)**

NO. Name	Min	FG			Rebounds			Fouls		TP	AS	TO	ST	Blocks		+/-
		M-A	M-A	M-A	OR	DR	TOT	PF	FD					BS	BA	
30 Dezuray McGill	F 28:06	4-8	0-0	2-2	2	7	9	3	1	10	1	4	1	3	0	4
1 Jamisyn Stinson	G 37:12	1-6	1-6	0-0	0	3	3	3	0	3	1	3	1	0	0	2
4 Alonya Waldon	G 17:00	4-9	2-5	4-4	0	1	1	4	3	14	0	4	0	0	0	9
22 Alexa Washington	G 26:40	1-6	0-2	3-4	1	4	5	1	2	5	0	5	3	0	1	-19
24 Karyzma Pierre	G 35:38	1-3	0-1	4-5	1	7	8	3	4	6	6	1	1	1	1	-1
23 Elle Blatchford	31:06	4-8	1-5	0-0	1	0	1	3	2	9	1	3	1	0	0	3
20 Georgi Buzzetti	14:26	2-3	1-2	0-0	0	4	4	0	1	5	0	1	0	0	0	-12
14 Abby Knauff	05:03	0-0	0-0	0-0	0	1	1	0	0	0	1	0	0	0	0	-2
0 Jamison Cardwell	04:49	1-2	1-2	0-0	0	0	0	0	0	3	1	0	0	0	0	1
Team					1	3	4	0	0	0		2				
<b>Totals</b>		18-45	6-23	13-15	6	30	36	17	13	55	11	23	7	4	2	-3

**Major Fouls: NONE**

Shooting By Period		
1 <sup>st</sup> FG%	6-13	46.2%
3PT%	0-5	0.0%
FT%	3-4	75%
2 <sup>nd</sup> FG%	5-12	41.7%
3PT%	1-5	20.0%
FT%	1-1	100%
3 <sup>rd</sup> FG%	4-8	50.0%
3PT%	4-6	66.7%
FT%	1-2	50%
4 <sup>th</sup> FG%	3-12	25.0%
3PT%	1-7	14.3%
FT%	8-8	100%
GM FG%	18-45	40.0%
3PT%	6-23	26.1%
FT%	13-15	86.7%

Dead Ball Rebounds: 3, 0

**FGCU - 58**

**Record: 14-14 (10-7)**

NO. Name	Min	FG			Rebounds			Fouls		TP	AS	TO	ST	Blocks		+/-
		M-A	M-A	M-A	OR	DR	TOT	PF	FD					BS	BA	
0 Nay Staton	F 29:11	6-12	1-4	2-4	0	6	6	3	3	15	1	1	1	0	0	0
13 Jalei Pillow	F 28:23	1-7	0-1	1-2	3	2	5	3	2	3	0	2	3	1	3	10
3 Cerina Rolle	G 32:58	0-3	0-1	3-4	3	2	5	1	3	3	3	1	1	0	0	10
11 Sinai Douglas	G 36:56	2-12	0-3	6-6	0	3	3	1	5	10	6	2	6	0	0	1
20 Airah Lavy	G 29:37	3-8	3-7	0-0	0	2	2	0	2	9	1	3	1	0	1	0
21 Eve Alexander	06:32	1-1	0-0	0-0	0	0	0	2	0	2	1	0	1	0	0	-3
34 Anna Mortag	05:05	1-3	0-0	0-0	0	1	1	0	0	2	0	0	0	0	0	-4
4 Karina Gordon	16:43	3-4	3-4	0-0	0	0	0	0	0	9	0	1	0	1	0	-2
7 Maca Retamales	10:49	1-3	1-2	2-2	0	0	0	1	2	5	2	0	0	0	0	3
23 Jordan Campbell	03:46	0-0	0-0	0-0	0	0	0	2	0	0	0	0	0	0	0	0
Team					0	3	3	0	0	0		0				
<b>Totals</b>		18-53	8-22	14-18	6	19	25	13	17	58	14	10	13	2	4	3

**Major Fouls: NONE**

Shooting By Period		
1 <sup>st</sup> FG%	4-15	26.7%
3PT%	2-5	40.0%
FT%	0-0	0%
2 <sup>nd</sup> FG%	4-11	36.4%
3PT%	3-7	42.9%
FT%	7-8	87.5%
3 <sup>rd</sup> FG%	6-16	37.5%
3PT%	2-7	28.6%
FT%	2-2	100%
4 <sup>th</sup> FG%	4-11	36.4%
3PT%	1-3	33.3%
FT%	5-8	62.5%
GM FG%	18-53	34.0%
3PT%	8-22	36.4%
FT%	14-18	77.8%

Dead Ball Rebounds: 3, 1

	UNF	FGCU
<b>Biggest lead</b>	8 (2 <sup>nd</sup> 6:15)	8 (3 <sup>rd</sup> 5:14)
<b>Best Scoring Run</b>	7 (4 <sup>th</sup> 8:46)	10 (2 <sup>nd</sup> 2:09)
<b>Lead Changes</b>	17	
<b>Times Tied</b>	5	
<b>Time with Lead</b>	15:44	22:06

	UNF	FGCU
<b>Points from</b>		
<b>Turnovers</b>	12	22
<b>Paint</b>	22	20
<b>Second Chance</b>	9	7
<b>Fast Breaks</b>	2	16
<b>Bench</b>	17	18

	Period by Period Scoring				
	1st	2nd	3rd	4th	TOT
UNF	15	12	13	15	55
FGCU	10	18	16	14	58



**North Florida at FGCU**

02/25/26 Alico Arena, Fort Myers  
2025-26 Women's Basketball

**Game Time:** 7:00 PM  
**Game Duration:** 1:55  
**Attendance:** 1,392

**Officials:** Alexis Perez, Jessica Walter, Carlos Gonzalez

**Period 1**

**Period Starters:**

<b>FGCU</b>	0 Staton N	3 Rolle C	11 Douglas S	13 Pillow J	20 Lavy A
<b>UNF</b>	1 Stinson J	4 Waldon A	22 Washington A	24 Pierre K	30 McGill D

Game Time	FGCU	Score	Diff	UNF
10:00	0 STATON N jumpball won			24 PIERRE K jumpball lost
09:29	20 LAVY A turnover bad pass (1)			22 WASHINGTON A steal (1)
09:06		<b>0-2</b>	<b>-2</b>	30 MCGILL D 2pt FG from turnover in the paint, layup made (2)
08:52	3 ROLLE C 3pt FG , jump shot missed			
08:48				24 PIERRE K defensive rebound (1)
08:30				1 STINSON J 3pt FG , jump shot missed
08:27	0 STATON N defensive rebound (1)			
08:14	0 STATON N foul drawn (1)			4 WALDON A foul personal (1 - 1)
08:14				4 WALDON A substitution out
08:14				23 BLATCHFORD E substitution in
08:00	11 DOUGLAS S 2pt FG outside the paint, floating jump shot missed			
07:57				1 STINSON J defensive rebound (1)
07:56				30 MCGILL D turnover travel (1)
07:37	20 LAVY A 3pt FG from turnover, jump shot made (3)	<b>3-2</b>	<b>1</b>	
07:37	11 DOUGLAS S assist (1)			
07:08		<b>3-4</b>	<b>-1</b>	30 MCGILL D 2pt FG in the paint, layup made (4)
07:08				23 BLATCHFORD E assist (1)
06:59	13 PILLOW J 2pt FG in the paint, layup blocked			
06:59				30 MCGILL D block (1)
06:53	13 PILLOW J offensive rebound (1)			
06:53	13 PILLOW J 2pt FG second chance in the paint, tip-in layup blocked			
06:53				30 MCGILL D block (2)
06:51				22 WASHINGTON A defensive rebound (1)
06:46				23 BLATCHFORD E 3pt FG , jump shot missed
06:43	0 STATON N defensive rebound (2)			
06:36	0 STATON N 2pt FG fast break in the paint, driving layup made (2)	<b>5-4</b>	<b>1</b>	
06:09				22 WASHINGTON A 3pt FG , jump shot missed
06:05	13 PILLOW J defensive rebound (2)			
05:52	jump ball situation			
05:52	13 PILLOW J turnover lost ball (1)			22 WASHINGTON A steal (2)
05:52	13 PILLOW J substitution out			
05:52	21 ALEXANDER E substitution in			
05:52				30 MCGILL D substitution out
05:52				20 BUZZETTI G substitution in
05:25		<b>5-6</b>	<b>-1</b>	22 WASHINGTON A 2pt FG from turnover in the paint, driving layup made (2)
05:18	20 LAVY A 3pt FG , jump shot missed			
05:14				22 WASHINGTON A defensive rebound (2)
05:05	21 ALEXANDER E foul shooting (1 - 1)			24 PIERRE K foul drawn (1)
05:05	21 ALEXANDER E substitution out			
05:05	34 MORTAG A substitution in			



**North Florida at FGCU**

02/25/26 Alico Arena, Fort Myers  
2025-26 Women's Basketball

**Game Time:** 7:00 PM  
**Game Duration:** 1:55  
**Attendance:** 1,392

**Officials:** Alexis Perez, Jessica Walter, Carlos Gonzalez

Game Time	FGCU	Score	Diff	UNF
05:05		5-7	-2	24 PIERRE K free throw 1 - 2 made (1)
05:05				24 PIERRE K free throw 2 - 2 missed
05:05	0 STATON N defensive rebound (3)			
04:59	34 MORTAG A 2pt FG fast break in the paint, layup made (2)	7-7	0	
04:59	20 LAVY A assist (1)			
04:33		7-9	-2	20 BUZZETTI G 2pt FG in the paint, layup made (2)
04:33				1 STINSON J assist (1)
04:21	20 LAVY A 3pt FG , jump shot made (6)	10-9	1	
04:21	11 DOUGLAS S assist (2)			
04:02				1 STINSON J 3pt FG , jump shot missed
03:59				22 WASHINGTON A offensive rebound (3)
03:56	Timeout media			
03:36				22 WASHINGTON A 2pt FG second chance outside the paint, jump shot missed
03:32	0 STATON N defensive rebound (4)			
03:03	11 DOUGLAS S 2pt FG in the paint, driving layup missed			
03:00				20 BUZZETTI G defensive rebound (1)
02:56				22 WASHINGTON A turnover travel (1)
02:56	3 ROLLE C substitution out			
02:56	4 GORDON K substitution in			
02:56				22 WASHINGTON A substitution out
02:56				4 WALDON A substitution in
02:46	11 DOUGLAS S foul drawn (1)			1 STINSON J foul personal (1 - 2)
02:46				20 BUZZETTI G substitution out
02:46				30 MCGILL D substitution in
02:31	34 MORTAG A 2pt FG from turnover in the paint, turnaround jump shot missed			
02:29				4 WALDON A defensive rebound (1)
02:26				1 STINSON J 3pt FG , jump shot missed
02:24				30 MCGILL D offensive rebound (1)
02:14		10-11	-1	4 WALDON A 2pt FG second chance in the paint, driving layup made (2)
01:46	34 MORTAG A 2pt FG in the paint, layup missed			
01:44				24 PIERRE K defensive rebound (2)
01:33		10-13	-3	23 BLATCHFORD E 2pt FG in the paint, turnaround jump shot made (2)
01:06	20 LAVY A 2pt FG in the paint, layup blocked			
01:06				30 MCGILL D block (3)
01:02				1 STINSON J defensive rebound (2)
00:54	11 DOUGLAS S steal (1)			4 WALDON A turnover lost ball (1)
00:50	11 DOUGLAS S foul offensive (1 - 2)			4 WALDON A foul drawn (1)
00:50	11 DOUGLAS S turnover offensive (1)			
00:50	0 STATON N substitution out			
00:50	4 GORDON K substitution out			
00:50	7 RETAMALES M substitution in			
00:50	23 CAMPBELL J substitution in			
00:35				30 MCGILL D 2pt FG from turnover in the paint, layup missed
00:32	34 MORTAG A defensive rebound (1)			
00:28	11 DOUGLAS S 2pt FG in the paint, layup missed			
00:25				24 PIERRE K defensive rebound (3)



Official Basketball Play by Play - 1st Period

### North Florida at FGCU

02/25/26 Alico Arena, Fort Myers  
2025-26 Women's Basketball

Game Time: 7:00 PM

Game Duration: 1:55

Attendance: 1,392

Officials: Alexis Perez, Jessica Walter, Carlos Gonzalez

Game Time	FGCU	Score	Diff	UNF
00:14	23 CAMPBELL J foul shooting (1 - 3)			4 WALDON A foul drawn (2)
00:14		<b>10-14</b>	<b>-4</b>	4 WALDON A free throw 1 - 2 made (3)
00:14		<b>10-15</b>	<b>-5</b>	4 WALDON A free throw 2 - 2 made (4)
00:14				4 WALDON A substitution out
00:14				22 WASHINGTON A substitution in
00:03	11 DOUGLAS S 3pt FG , jump shot missed			
00:03				30 MCGILL D defensive rebound (2)
<b>END OF PERIOD</b>				
<b>FGCU 10-15 UNF</b>				



**North Florida at FGCU**

02/25/26 Alico Arena, Fort Myers  
2025-26 Women's Basketball

Game Time: 7:00 PM  
Game Duration: 1:55  
Attendance: 1,392

Officials: Alexis Perez, Jessica Walter, Carlos Gonzalez

**North Florida - 15**

NO.	Name	F/G	Min	FG	3P	FT	Rebounds			Fouls		TP	AS	TO	ST	Blocks		+/-
				M-A	M-A	M-A	OR	DR	TOT	PF	FD					BS	BA	
30	Dezuray McGill	F	06:54	2-3	0-0	0-0	1	1	2	0	0	4	0	1	0	3	0	5
1	Jamisyn Stinson	G	10:00	0-3	0-3	0-0	0	2	2	1	0	0	1	0	0	0	0	5
4	Alonya Waldon	G	04:28	1-1	0-0	2-2	0	1	1	1	2	4	0	1	0	0	0	8
22	Alexa Washington	G	07:18	1-3	0-1	0-0	1	2	3	0	0	2	0	1	2	0	0	-1
24	Karyzma Pierre	G	10:00	0-0	0-0	1-2	0	3	3	0	1	1	0	0	0	0	0	5
23	Elle Blatchford		08:14	1-2	0-1	0-0	0	0	0	0	0	2	1	0	0	0	0	3
20	Georgi Buzzetti		03:06	1-1	0-0	0-0	0	1	1	0	0	2	0	0	0	0	0	0
Team							0	0	0	0	0	0	0	0	0	0	0	0
<b>Totals</b>				6-13	0-5	3-4	2	10	12	2	3	15	2	3	2	3	0	5

Shooting By Period		
1st FG%	6-13	46.2%
3PT%	0-5	0.0%
FT%	3-4	75%
GM FG%	6-13	46.2%
3PT%	0-5	0.0%
FT%	3-4	75.0%

Dead Ball Rebounds: 0, 0

Major Fouls: NONE

**FGCU - 10**

NO.	Name	F/G	Min	FG	3P	FT	Rebounds			Fouls		TP	AS	TO	ST	Blocks		+/-
				M-A	M-A	M-A	OR	DR	TOT	PF	FD					BS	BA	
0	Nay Staton	F	09:09	1-1	0-0	0-0	0	4	4	0	1	2	0	0	0	0	0	-3
13	Jalei Pillow	F	04:08	0-2	0-0	0-0	1	1	2	0	0	0	0	1	0	0	2	1
3	Cerina Rolle	G	07:04	0-1	0-1	0-0	0	0	0	0	0	0	0	0	0	0	0	1
11	Sinai Douglas	G	10:00	0-4	0-1	0-0	0	0	0	1	1	0	2	1	1	0	0	-5
20	Airah Lavy	G	10:00	2-4	2-3	0-0	0	0	0	0	0	6	1	1	0	0	1	-5
21	Eve Alexander		00:47	0-0	0-0	0-0	0	0	0	1	0	0	0	0	0	0	0	-2
34	Anna Mortag		05:05	1-3	0-0	0-0	0	1	1	0	0	2	0	0	0	0	0	-4
4	Karina Gordon		02:05	0-0	0-0	0-0	0	0	0	0	0	0	0	0	0	0	0	-4
7	Maca Retamales		00:51	0-0	0-0	0-0	0	0	0	0	0	0	0	0	0	0	0	-2
23	Jordan Campbell		00:51	0-0	0-0	0-0	0	0	0	1	0	0	0	0	0	0	0	-2
Team							0	0	0	0	0	0	0	0	0	0	0	
<b>Totals</b>				4-15	2-5	0-0	1	6	7	3	2	10	3	3	1	0	3	-5

Shooting By Period		
1st FG%	4-15	26.7%
3PT%	2-5	40.0%
FT%	0-0	0%
GM FG%	4-15	26.7%
3PT%	2-5	40.0%
FT%	0-0	0.0%

Dead Ball Rebounds: 0, 0

Major Fouls: NONE

	UNF	FGCU
Biggest lead	5 (1 <sup>st</sup> 0:14)	1 (1 <sup>st</sup> 7:37)
Best Scoring Run	6 (1 <sup>st</sup> 0:14)	3 (1 <sup>st</sup> 7:37)
Lead Changes	6	
Times Tied	1	
Time with Lead	04:53	03:47

Points from	UNF	FGCU
Turnovers	4	3
Paint	12	4
Second Chance	2	0
Fast Breaks	0	4
Bench	4	2

Period by Period Scoring					
	1st	2nd	3rd	4th	TOT
UNF	15	12	13	15	55
FGCU	10	18	16	14	58



**North Florida at FGCU**

02/25/26 Alico Arena, Fort Myers  
2025-26 Women's Basketball

**Game Time:** 7:00 PM  
**Game Duration:** 1:55  
**Attendance:** 1,392

**Officials:** Alexis Perez, Jessica Walter, Carlos Gonzalez

**Period 2**

**Period Starters:**

<b>FGCU</b>	0 Staton N	3 Rolle C	11 Douglas S	13 Pillow J	20 Lavy A
<b>UNF</b>	1 Stinson J	22 Washington A	23 Blatchford E	24 Pierre K	30 McGill D

Game Time	FGCU	Score	Diff	UNF
10:00	7 RETAMALES M substitution out			
10:00	23 CAMPBELL J substitution out			
10:00	34 MORTAG A substitution out			
10:00	0 STATON N substitution in			
10:00	3 ROLLE C substitution in			
10:00	13 PILLOW J substitution in			
09:47	0 STATON N 3pt FG , jump shot missed			
09:42				30 MCGILL D defensive rebound (3)
09:27				30 MCGILL D 2pt FG outside the paint, jump shot missed
09:24	20 LAVY A defensive rebound (1)			
09:13	0 STATON N 2pt FG in the paint, layup missed			
09:13				24 PIERRE K defensive rebound (4)
08:46				22 WASHINGTON A 3pt FG , jump shot missed
08:44	defensive rebound (9)			
08:35	11 DOUGLAS S 2pt FG in the paint, floating jump shot made (2)	<b>12-15</b>	<b>-3</b>	
08:14				1 STINSON J 3pt FG , jump shot missed
08:10	0 STATON N defensive rebound (5)			
08:02	0 STATON N foul drawn (2)			24 PIERRE K foul shooting (1 - 1)
08:02				22 WASHINGTON A substitution out
08:02				23 BLATCHFORD E substitution out
08:02				4 WALDON A substitution in
08:02				14 KNAUFF A substitution in
08:02	0 STATON N free throw 1 - 2 made (3)	<b>13-15</b>	<b>-2</b>	
08:02	0 STATON N free throw 2 - 2 missed			
08:01				14 KNAUFF A defensive rebound (1)
07:49		<b>13-17</b>	<b>-4</b>	30 MCGILL D 2pt FG in the paint, layup made (6)
07:49				14 KNAUFF A assist (1)
07:32	0 STATON N 3pt FG , jump shot missed			
07:30				30 MCGILL D defensive rebound (4)
07:28	13 PILLOW J steal (1)			4 WALDON A turnover lost ball (2)
07:28	13 PILLOW J foul drawn (1)			4 WALDON A foul personal (2 - 2)
07:28	0 STATON N substitution out			
07:28	7 RETAMALES M substitution in			
07:28				4 WALDON A substitution out
07:28				23 BLATCHFORD E substitution in
07:04	7 RETAMALES M 2pt FG from turnover outside the paint, jump shot missed			
07:01				30 MCGILL D defensive rebound (5)
06:48		<b>13-19</b>	<b>-6</b>	30 MCGILL D 2pt FG outside the paint, jump shot made (8)
06:48				24 PIERRE K assist (1)
06:38	20 LAVY A turnover lost ball (2)			1 STINSON J steal (1)
06:33	11 DOUGLAS S steal (2)			1 STINSON J turnover bad pass (1)
06:27	20 LAVY A 3pt FG from turnover, jump shot missed			



**North Florida at FGCU**

02/25/26 Alico Arena, Fort Myers  
2025-26 Women's Basketball

**Game Time:** 7:00 PM  
**Game Duration:** 1:55  
**Attendance:** 1,392

**Officials:** Alexis Perez, Jessica Walter, Carlos Gonzalez

Game Time	FGCU	Score	Diff	UNF
06:23				24 PIERRE K defensive rebound (5)
06:15		<b>13-21</b>	<b>-8</b>	23 BLATCHFORD E 2pt FG in the paint, layup made (4)
05:58	3 ROLLE C foul drawn (1)			23 BLATCHFORD E foul shooting (1 - 3)
05:58	20 LAVY A substitution out			
05:58	4 GORDON K substitution in			
05:58				23 BLATCHFORD E substitution out
05:58				24 PIERRE K substitution out
05:58				20 BUZZETTI G substitution in
05:58				22 WASHINGTON A substitution in
05:58	11 DOUGLAS S substitution out			
05:58	23 CAMPBELL J substitution in			
05:58	3 ROLLE C free throw 1 - 2 made (1)	<b>14-21</b>	<b>-7</b>	
05:58	3 ROLLE C free throw 2 - 2 made (2)	<b>15-21</b>	<b>-6</b>	
05:47				1 STINSON J turnover travel (2)
05:47				1 STINSON J substitution out
05:47				23 BLATCHFORD E substitution in
05:19	4 GORDON K turnover lost ball (1)			22 WASHINGTON A steal (3)
05:01	13 PILLOW J foul personal (1 - 1)			20 BUZZETTI G foul drawn (1)
05:00	Timeout media			
05:00	23 CAMPBELL J substitution out			
05:00	11 DOUGLAS S substitution in			
04:39				22 WASHINGTON A 2pt FG from turnover in the paint, layup blocked
04:39	13 PILLOW J block (1)			
04:39				offensive dead ball rebound (1)
04:39				turnover shot clock (7)
04:25	7 RETAMALES M 3pt FG from turnover, jump shot missed			
04:21	13 PILLOW J offensive rebound (3)			
04:19	3 ROLLE C foul drawn (2)			30 MCGILL D foul personal (1 - 4)
04:05	7 RETAMALES M 3pt FG from turnover second chance, jump shot made (3)	<b>18-21</b>	<b>-3</b>	
04:05	3 ROLLE C assist (1)			
03:31	11 DOUGLAS S steal (3)			20 BUZZETTI G turnover lost ball (1)
03:23	7 RETAMALES M foul drawn (1)			23 BLATCHFORD E foul personal (2 - 5)
03:23				20 BUZZETTI G substitution out
03:23				24 PIERRE K substitution in
03:23	7 RETAMALES M free throw fast break 1 - 2 made (4)	<b>19-21</b>	<b>-2</b>	
03:23	7 RETAMALES M free throw fast break 2 - 2 made (5)	<b>20-21</b>	<b>-1</b>	
02:59				22 WASHINGTON A turnover travel (2)
02:59				14 KNAUFF A substitution out
02:59				23 BLATCHFORD E substitution out
02:59				0 CARDWELL J substitution in
02:59				1 STINSON J substitution in
02:38	13 PILLOW J 2pt FG from turnover outside the paint, jump shot missed			
02:35				22 WASHINGTON A defensive rebound (4)
02:17				24 PIERRE K 2pt FG in the paint, jump shot blocked
02:17	4 GORDON K block (1)			
02:14	11 DOUGLAS S defensive rebound (1)			
02:09	4 GORDON K 3pt FG fast break, jump shot made (3)	<b>23-21</b>	<b>2</b>	



**North Florida at FGCU**

02/25/26 Alico Arena, Fort Myers  
2025-26 Women's Basketball

**Officials:** Alexis Perez, Jessica Walter, Carlos Gonzalez

Game Time	FGCU	Score	Diff	UNF
02:09	11 DOUGLAS S assist (3)			
01:41		<b>23-24</b>	<b>-1</b>	0 CARDWELL J 3pt FG , jump shot made (3)
01:41				24 PIERRE K assist (2)
01:18	11 DOUGLAS S foul drawn (2)			22 WASHINGTON A foul personal (1 - 6)
01:18				30 MCGILL D substitution out
01:18				20 BUZZETTI G substitution in
01:18	11 DOUGLAS S free throw 1 - 2 made (3)	<b>24-24</b>	<b>0</b>	
01:18	11 DOUGLAS S free throw 2 - 2 made (4)	<b>25-24</b>	<b>1</b>	
00:54				20 BUZZETTI G 3pt FG , jump shot missed
00:50				24 PIERRE K offensive rebound (6)
00:50		<b>25-26</b>	<b>-1</b>	24 PIERRE K 2pt FG second chance in the paint, tip-in layup made (3)
00:50	7 RETAMALES M foul shooting (1 - 2)			24 PIERRE K foul drawn (2)
00:49		<b>25-27</b>	<b>-2</b>	24 PIERRE K free throw 1 - 1 made (4)
00:22	4 GORDON K 3pt FG , jump shot made (6)	<b>28-27</b>	<b>1</b>	
00:22	7 RETAMALES M assist (1)			
00:00				24 PIERRE K 3pt FG , jump shot missed
00:00	13 PILLOW J defensive rebound (4)			
<b>END OF PERIOD</b>				
<b>FGCU 28-27 UNF</b>				



**North Florida at FGCU**

02/25/26 Alico Arena, Fort Myers  
2025-26 Women's Basketball

Game Time: 7:00 PM  
Game Duration: 1:55  
Attendance: 1,392

Officials: Alexis Perez, Jessica Walter, Carlos Gonzalez

**North Florida - 12**

NO.	Name	Min	FG			Rebounds			Fouls		TP	AS	TO	ST	Blocks		+/-
			M-A	3P	FT	OR	DR	TOT	PF	FD					BS	BA	
30	Dezuray McGill	F 08:42	2-3	0-0	0-0	0	3	3	1	0	4	0	0	0	0	0	-4
1	Jamisyn Stinson	G 07:12	0-1	0-1	0-0	0	0	0	0	0	0	0	2	1	0	0	-1
4	Alonya Waldon	G 00:34	0-0	0-0	0-0	0	0	0	1	0	0	0	1	0	0	0	1
22	Alexa Washington	G 07:56	0-2	0-1	0-0	0	1	1	1	0	0	0	1	1	0	1	-11
24	Karyzma Pierre	G 07:25	1-3	0-1	1-1	1	2	3	1	1	3	2	0	0	0	1	-1
14	Abby Knauff	05:03	0-0	0-0	0-0	0	1	1	0	0	0	1	0	0	0	0	-2
23	Elle Blatchford	06:16	1-1	0-0	0-0	0	0	0	2	0	2	0	0	0	0	0	-3
20	Georgi Buzzetti	03:53	0-1	0-1	0-0	0	0	0	0	1	0	0	1	0	0	0	-7
0	Jamison Cardwell	02:59	1-1	1-1	0-0	0	0	0	0	0	3	0	0	0	0	0	-2
Team						0	0	0	0	0			1				
<b>Totals</b>			5-12	1-5	1-1	1	7	8	6	2	12	3	6	2	0	2	-6

Shooting By Period		
2 <sup>nd</sup> FG%	5-12	41.7%
3PT%	1-5	20.0%
FT%	1-1	100%
GM FG%	5-12	41.7%
3PT%	1-5	20.0%
FT%	1-1	100.0%

Dead Ball Rebounds: 1, 0

Major Fouls: NONE

**FGCU - 18**

NO.	Name	Min	FG			Rebounds			Fouls		TP	AS	TO	ST	Blocks		+/-
			M-A	3P	FT	OR	DR	TOT	PF	FD					BS	BA	
0	Nay Staton	F 02:32	0-3	0-2	1-2	0	1	1	0	1	1	0	0	0	0	0	1
13	Jalei Pillow	F 10:00	0-1	0-0	0-0	1	1	2	1	1	0	0	0	1	1	0	6
3	Cerina Rolle	G 10:00	0-0	0-0	2-2	0	0	0	0	2	2	1	0	0	0	0	6
11	Sinai Douglas	G 09:02	1-1	0-0	2-2	0	1	1	0	1	4	1	0	2	0	0	4
20	Airah Lavy	G 04:02	0-1	0-1	0-0	0	1	1	0	0	0	0	1	0	0	0	-3
34	Anna Mortag	00:00	0-0	0-0	0-0	0	0	0	0	0	0	0	0	0	0	0	0
7	Maca Retamales	07:28	1-3	1-2	2-2	0	0	0	1	1	5	1	0	0	0	0	5
4	Karina Gordon	05:58	2-2	2-2	0-0	0	0	0	0	0	6	0	1	0	1	0	9
23	Jordan Campbell	00:58	0-0	0-0	0-0	0	0	0	0	0	0	0	0	0	0	0	2
Team						0	1	1	0	0			0				
<b>Totals</b>			4-11	3-7	7-8	1	5	6	2	6	18	3	2	3	2	0	6

Shooting By Period		
2 <sup>nd</sup> FG%	4-11	36.4%
3PT%	3-7	42.9%
FT%	7-8	87.5%
GM FG%	4-11	36.4%
3PT%	3-7	42.9%
FT%	7-8	87.5%

Dead Ball Rebounds: 0, 0

Major Fouls: NONE

	UNF	FGCU
<b>Biggest lead</b>	8 (2 <sup>nd</sup> 6:15)	2 (2 <sup>nd</sup> 2:09)
<b>Best Scoring Run</b>	6 (2 <sup>nd</sup> 6:15)	10 (2 <sup>nd</sup> 2:09)
<b>Lead Changes</b>	5	
<b>Times Tied</b>	1	
<b>Time with Lead</b>	08:29	01:18

	UNF	FGCU
<b>Points from</b>		
<b>Turnovers</b>	0	5
<b>Paint</b>	6	2
<b>Second Chance</b>	3	3
<b>Fast Breaks</b>	0	5
<b>Bench</b>	5	11

Period by Period Scoring					
	1st	2nd	3rd	4th	TOT
<b>UNF</b>	15	12	13	15	55
<b>FGCU</b>	10	18	16	14	58



**North Florida at FGCU**

02/25/26 Alico Arena, Fort Myers  
2025-26 Women's Basketball

Game Time: 7:00 PM  
Game Duration: 1:55  
Attendance: 1,392

Officials: Alexis Perez, Jessica Walter, Carlos Gonzalez

**North Florida - 27**

NO.	Name	Min	FG			Rebounds			Fouls		TP	AS	TO	ST	Blocks		+/-
			M-A	M-A	M-A	OR	DR	TOT	PF	FD					BS	BA	
30	Dezuray McGill	F 15:36	4-6	0-0	0-0	1	4	5	1	0	8	0	1	0	3	0	1
1	Jamisyn Stinson	G 17:12	0-4	0-4	0-0	0	2	2	1	0	0	1	2	1	0	0	4
4	Alonya Waldon	G 05:02	1-1	0-0	2-2	0	1	1	2	2	4	0	2	0	0	0	9
22	Alexa Washington	G 15:14	1-5	0-2	0-0	1	3	4	1	0	2	0	2	3	0	1	-12
24	Karyzma Pierre	G 17:25	1-3	0-1	2-3	1	5	6	1	2	4	2	0	0	0	1	4
23	Elle Blatchford	14:30	2-3	0-1	0-0	0	0	0	2	0	4	1	0	0	0	0	0
20	Georgi Buzzetti	06:59	1-2	0-1	0-0	0	1	1	0	1	2	0	1	0	0	0	-7
14	Abby Knauff	05:03	0-0	0-0	0-0	0	1	1	0	0	0	1	0	0	0	0	-2
0	Jamison Cardwell	02:59	1-1	1-1	0-0	0	0	0	0	0	3	0	0	0	0	0	-2
Team						0	0	0	0	0	1						
<b>Totals</b>			11-25	1-10	4-5	3	17	20	8	5	27	5	9	4	3	2	-1

Shooting By Period		
1 <sup>st</sup> FG%	6-13	46.2%
3PT%	0-5	0.0%
FT%	3-4	75%
2 <sup>nd</sup> FG%	5-12	41.7%
3PT%	1-5	20.0%
FT%	1-1	100%
GM FG%	11-25	44.0%
3PT%	1-10	10.0%
FT%	4-5	80.0%

Dead Ball Rebounds: 1, 0

Major Fouls: NONE

**FGCU - 28**

NO.	Name	Min	FG			Rebounds			Fouls		TP	AS	TO	ST	Blocks		+/-
			M-A	M-A	M-A	OR	DR	TOT	PF	FD					BS	BA	
0	Nay Staton	F 11:41	1-4	0-2	1-2	0	5	5	0	2	3	0	0	0	0	0	-2
13	Jalei Pillow	F 14:08	0-3	0-0	0-0	2	2	4	1	1	0	0	1	1	1	2	7
3	Cerina Rolle	G 17:04	0-1	0-1	2-2	0	0	0	0	2	2	1	0	0	0	0	7
11	Sinai Douglas	G 19:02	1-5	0-1	2-2	0	1	1	1	2	4	3	1	3	0	0	-1
20	Airah Lavy	G 14:02	2-5	2-4	0-0	0	1	1	0	0	6	1	2	0	0	1	-8
21	Eve Alexander	00:47	0-0	0-0	0-0	0	0	0	1	0	0	0	0	0	0	0	-2
34	Anna Mortag	05:05	1-3	0-0	0-0	0	1	1	0	0	2	0	0	0	0	0	-4
4	Karina Gordon	08:03	2-2	2-2	0-0	0	0	0	0	0	6	0	1	0	1	0	5
7	Maca Retamales	08:19	1-3	1-2	2-2	0	0	0	1	1	5	1	0	0	0	0	3
23	Jordan Campbell	01:49	0-0	0-0	0-0	0	0	0	1	0	0	0	0	0	0	0	0
Team						0	1	1	0	0	0						
<b>Totals</b>			8-26	5-12	7-8	2	11	13	5	8	28	6	5	4	2	3	1

Shooting By Period		
1 <sup>st</sup> FG%	4-15	26.7%
3PT%	2-5	40.0%
FT%	0-0	0%
2 <sup>nd</sup> FG%	4-11	36.4%
3PT%	3-7	42.9%
FT%	7-8	87.5%
GM FG%	8-26	30.8%
3PT%	5-12	41.7%
FT%	7-8	87.5%

Dead Ball Rebounds: 0, 0

Major Fouls: NONE

	UNF	FGCU
Biggest lead	8 (2 <sup>nd</sup> 6:15)	2 (2 <sup>nd</sup> 2:09)
Best Scoring Run	6 (1 <sup>st</sup> 0:14)	10 (2 <sup>nd</sup> 2:09)
Lead Changes	11	
Times Tied	2	
Time with Lead	13:35	05:05

	UNF	FGCU
Points from		
Turnovers	4	8
Paint	18	6
Second Chance	5	3
Fast Breaks	0	9
Bench	9	13

Period by Period Scoring					
	1st	2nd	3rd	4th	TOT
UNF	15	12	13	15	55
FGCU	10	18	16	14	58



**North Florida at FGCU**

02/25/26 Alico Arena, Fort Myers  
2025-26 Women's Basketball

**Game Time:** 7:00 PM  
**Game Duration:** 1:55  
**Attendance:** 1,392

**Officials:** Alexis Perez, Jessica Walter, Carlos Gonzalez

**Period 3**

**Period Starters:**

<b>FGCU</b>	0 Staton N	3 Rolle C	11 Douglas S	13 Pillow J	20 Lavy A
<b>UNF</b>	1 Stinson J	22 Washington A	23 Blatchford E	24 Pierre K	30 McGill D

Game Time	FGCU	Score	Diff	UNF
10:00	4 GORDON K substitution out			
10:00	7 RETAMALES M substitution out			
10:00	0 STATON N substitution in			
10:00	20 LAVY A substitution in			
10:00				0 CARDWELL J substitution out
10:00				20 BUZZETTI G substitution out
10:00				23 BLATCHFORD E substitution in
10:00				30 MCGILL D substitution in
09:30				30 MCGILL D 2pt FG in the paint, layup missed
09:23	11 DOUGLAS S defensive rebound (2)			
09:21	0 STATON N 3pt FG , jump shot made (6)	<b>31-27</b>	<b>4</b>	
09:21	11 DOUGLAS S assist (4)			
08:52				30 MCGILL D turnover lost ball (2)
08:38	0 STATON N 3pt FG from turnover, jump shot missed			
08:36	3 ROLLE C offensive rebound (1)			
08:34	20 LAVY A 3pt FG from turnover second chance, jump shot missed			
08:31				30 MCGILL D defensive rebound (6)
08:27	20 LAVY A steal (1)			22 WASHINGTON A turnover bad pass (3)
08:21	0 STATON N 2pt FG fast break from turnover in the paint, layup made (8)	<b>33-27</b>	<b>6</b>	
08:21	3 ROLLE C assist (2)			
07:58		<b>33-30</b>	<b>3</b>	23 BLATCHFORD E 3pt FG , jump shot made (7)
07:58				24 PIERRE K assist (3)
07:40	20 LAVY A 3pt FG , jump shot missed			
07:36				30 MCGILL D defensive rebound (7)
07:29	3 ROLLE C steal (1)			22 WASHINGTON A turnover bad pass (4)
07:11	11 DOUGLAS S 3pt FG from turnover, jump shot missed			
07:09				defensive rebound (23)
06:52	0 STATON N foul shooting (1 - 1)			22 WASHINGTON A foul drawn (1)
06:52				22 WASHINGTON A free throw 1 - 2 missed
06:52				offensive dead ball rebound (2)
06:52		<b>33-31</b>	<b>2</b>	22 WASHINGTON A free throw 2 - 2 made (3)
06:52				22 WASHINGTON A substitution out
06:52				4 WALDON A substitution in
06:35	jump ball situation			
06:32	0 STATON N 2pt FG in the paint, layup made (10)	<b>35-31</b>	<b>4</b>	
06:32	11 DOUGLAS S assist (5)			
06:16	11 DOUGLAS S steal (4)			4 WALDON A turnover bad pass (3)
06:10	20 LAVY A foul drawn (1)			24 PIERRE K foul personal (2 - 1)
06:03	11 DOUGLAS S foul drawn (3)			4 WALDON A foul shooting (3 - 2)
06:03				4 WALDON A substitution out
06:03				22 WASHINGTON A substitution in
06:03				30 MCGILL D substitution out



**North Florida at FGCU**

02/25/26 Alico Arena, Fort Myers  
2025-26 Women's Basketball

**Game Time:** 7:00 PM  
**Game Duration:** 1:55  
**Attendance:** 1,392

**Officials:** Alexis Perez, Jessica Walter, Carlos Gonzalez

Game Time	FGCU	Score	Diff	UNF
06:03				20 BUZZETTI G substitution in
06:03	11 DOUGLAS S free throw 1 - 2 made (5)	<b>36-31</b>	<b>5</b>	
06:03	11 DOUGLAS S free throw 2 - 2 made (6)	<b>37-31</b>	<b>6</b>	
05:32				23 BLATCHFORD E 3pt FG , jump shot missed
05:26				offensive dead ball rebound (3)
05:26				turnover shot clock (14)
05:24	3 ROLLE C substitution out			
05:24	4 GORDON K substitution in			
05:14	11 DOUGLAS S 2pt FG from turnover in the paint, driving layup made (8)	<b>39-31</b>	<b>8</b>	
04:49				1 STINSON J turnover bad pass (3)
04:48	Timeout media			
04:18	0 STATON N 2pt FG from turnover outside the paint, jump shot missed			
04:16				20 BUZZETTI G defensive rebound (2)
04:02		<b>39-34</b>	<b>5</b>	1 STINSON J 3pt FG , jump shot made (3)
04:02				24 PIERRE K assist (4)
03:45	11 DOUGLAS S 2pt FG in the paint, layup missed			
03:44				20 BUZZETTI G defensive rebound (3)
03:31	11 DOUGLAS S steal (5)			23 BLATCHFORD E turnover bad pass (1)
03:23	4 GORDON K 3pt FG from turnover, jump shot missed			
03:21				22 WASHINGTON A defensive rebound (5)
03:15	11 DOUGLAS S substitution out			
03:15	3 ROLLE C substitution in			
03:15	13 PILLOW J substitution out			
03:15	21 ALEXANDER E substitution in			
02:55				22 WASHINGTON A 2pt FG in the paint, jump shot missed
02:52	3 ROLLE C defensive rebound (2)			
02:46	4 GORDON K 3pt FG , jump shot made (9)	<b>42-34</b>	<b>8</b>	
02:46	0 STATON N assist (1)			
02:13		<b>42-37</b>	<b>5</b>	20 BUZZETTI G 3pt FG , jump shot made (5)
02:13				24 PIERRE K assist (5)
01:48	3 ROLLE C 2pt FG outside the paint, jump shot missed			
01:46				1 STINSON J defensive rebound (3)
01:33	21 ALEXANDER E steal (1)			24 PIERRE K turnover bad pass (1)
01:11	3 ROLLE C 2pt FG from turnover in the paint, layup missed			
01:09				24 PIERRE K defensive rebound (7)
01:09	21 ALEXANDER E foul personal (2 - 2)			24 PIERRE K foul drawn (3)
01:09	20 LAVY A substitution out			
01:09	11 DOUGLAS S substitution in			
01:09				22 WASHINGTON A substitution out
01:09				24 PIERRE K substitution out
01:09				0 CARDWELL J substitution in
01:09				4 WALDON A substitution in
01:08	0 STATON N steal (1)			23 BLATCHFORD E turnover bad pass (2)
01:05	0 STATON N 2pt FG fast break from turnover in the paint, layup made (12)	<b>44-37</b>	<b>7</b>	
01:05	21 ALEXANDER E assist (1)			
00:43		<b>44-40</b>	<b>4</b>	4 WALDON A 3pt FG , jump shot made (7)
00:43				0 CARDWELL J assist (1)



Official Basketball Play by Play - 3rd Period

### North Florida at FGCU

02/25/26 Alico Arena, Fort Myers  
2025-26 Women's Basketball

Game Time: 7:00 PM

Game Duration: 1:55

Attendance: 1,392

Officials: Alexis Perez, Jessica Walter, Carlos Gonzalez

Game Time	FGCU	Score	Diff	UNF
00:23	0 STATON N 2pt FG outside the paint, jump shot missed			
00:17				20 BUZZETTI G defensive rebound (4)
00:03				4 WALDON A 3pt FG , jump shot missed
00:00	3 ROLLE C defensive rebound (3)			
<b>END OF PERIOD</b>				
<b>FGCU 44-40 UNF</b>				



**North Florida at FGCU**

02/25/26 Alico Arena, Fort Myers  
2025-26 Women's Basketball

Game Time: 7:00 PM  
Game Duration: 1:55  
Attendance: 1,392

Officials: Alexis Perez, Jessica Walter, Carlos Gonzalez

**North Florida - 13**

NO.	Name	Min	FG			Rebounds			Fouls		TP	AS	TO	ST	Blocks		+/-
			M-A	M-A	M-A	OR	DR	TOT	PF	FD					BS	BA	
30	Dezuray McGill	F 03:57	0-1	0-0	0-0	0	2	2	0	0	0	0	1	0	0	0	-3
1	Jamisyn Stinson	G 10:00	1-1	1-1	0-0	0	1	1	0	0	3	0	1	0	0	0	-3
4	Alonya Waldon	G 01:58	1-2	1-2	0-0	0	0	0	1	0	3	0	1	0	0	0	-1
22	Alexa Washington	G 08:02	0-1	0-0	1-2	0	1	1	0	1	1	0	2	0	0	0	-2
24	Karyzma Pierre	G 08:51	0-0	0-0	0-0	0	1	1	1	1	0	3	1	0	0	0	-4
23	Elle Blatchford	10:00	1-2	1-2	0-0	0	0	0	0	0	3	0	2	0	0	0	-3
20	Georgi Buzzetti	06:03	1-1	1-1	0-0	0	3	3	0	0	3	0	0	0	0	0	0
0	Jamison Cardwell	01:09	0-0	0-0	0-0	0	0	0	0	0	0	1	0	0	0	0	1
Team						0	1	1	0	0			1				
<b>Totals</b>			4-8	4-6	1-2	0	9	9	2	2	13	4	9	0	0	0	-3

Shooting By Period		
3rd FG%	4-8	50.0%
3PT%	4-6	66.7%
FT%	1-2	50%
GM FG%	4-8	50.0%
3PT%	4-6	66.7%
FT%	1-2	50.0%

Dead Ball Rebounds: 2, 0

Major Fouls: NONE

**FGCU - 16**

NO.	Name	Min	FG			Rebounds			Fouls		TP	AS	TO	ST	Blocks		+/-
			M-A	M-A	M-A	OR	DR	TOT	PF	FD					BS	BA	
0	Nay Staton	F 10:00	4-7	1-2	0-0	0	0	0	1	0	9	1	0	1	0	0	3
13	Jalei Pillow	F 06:45	0-0	0-0	0-0	0	0	0	0	0	0	0	0	0	0	0	4
3	Cerina Rolle	G 07:51	0-2	0-0	0-0	1	2	3	0	0	0	1	0	1	0	0	4
11	Sinai Douglas	G 07:54	1-3	0-1	2-2	0	1	1	0	1	4	2	0	2	0	0	3
20	Airah Lavy	G 08:51	0-2	0-2	0-0	0	0	0	0	1	0	0	0	1	0	0	4
7	Maca Retamales	00:00	0-0	0-0	0-0	0	0	0	0	0	0	0	0	0	0	0	0
4	Karina Gordon	05:24	1-2	1-2	0-0	0	0	0	0	0	3	0	0	0	0	0	-2
21	Eve Alexander	03:15	0-0	0-0	0-0	0	0	0	1	0	0	1	0	1	0	0	-1
Team						0	0	0	0	0			0				
<b>Totals</b>			6-16	2-7	2-2	1	3	4	2	2	16	5	0	6	0	0	3

Shooting By Period		
3rd FG%	6-16	37.5%
3PT%	2-7	28.6%
FT%	2-2	100%
GM FG%	6-16	37.5%
3PT%	2-7	28.6%
FT%	2-2	100.0%

Dead Ball Rebounds: 0, 0

Major Fouls: NONE

	UNF	FGCU
Biggest lead	0 (1 <sup>st</sup> 10:00)	8 (3 <sup>rd</sup> 5:14)
Best Scoring Run	4 (3 <sup>rd</sup> 6:52)	6 (3 <sup>rd</sup> 5:14)
Lead Changes	0	
Times Tied	0	
Time with Lead	00:00	09:30

Points from	UNF	FGCU
Turnovers	0	8
Paint	0	8
Second Chance	0	0
Fast Breaks	0	4
Bench	6	3

	Period by Period Scoring				
	1st	2nd	3rd	4th	TOT
UNF	15	12	13	15	55
FGCU	10	18	16	14	58



**North Florida at FGCU**

02/25/26 Alico Arena, Fort Myers  
2025-26 Women's Basketball

**Game Time:** 7:00 PM  
**Game Duration:** 1:55  
**Attendance:** 1,392

**Officials:** Alexis Perez, Jessica Walter, Carlos Gonzalez

**Period 4**

**Period Starters:**

<b>FGCU</b>	0 Staton N	3 Rolle C	4 Gordon K	11 Douglas S	13 Pillow J
<b>UNF</b>	0 Cardwell J	1 Stinson J	4 Waldon A	23 Blatchford E	30 McGill D

Game Time	FGCU	Score	Diff	UNF
10:00	21 ALEXANDER E substitution out			
10:00	13 PILLOW J substitution in			
10:00				20 BUZZETTI G substitution out
10:00				30 MCGILL D substitution in
09:52				23 BLATCHFORD E 3pt FG , jump shot missed
09:50				30 MCGILL D offensive rebound (8)
09:40	13 PILLOW J foul shooting (2 - 1)			4 WALDON A foul drawn (3)
09:40		<b>44-41</b>	<b>3</b>	4 WALDON A free throw 1 - 2 made (8)
09:40		<b>44-42</b>	<b>2</b>	4 WALDON A free throw 2 - 2 made (9)
09:22	0 STATON N foul offensive (2 - 2)			23 BLATCHFORD E foul drawn (1)
09:22	0 STATON N turnover offensive (1)			
09:22				0 CARDWELL J substitution out
09:22				24 PIERRE K substitution in
08:58				23 BLATCHFORD E 3pt FG from turnover, jump shot missed
08:56				offensive rebound (31)
08:50				30 MCGILL D 2pt FG from turnover second chance outside the paint, turnaround jump shot missed
08:46				23 BLATCHFORD E offensive rebound (1)
08:46		<b>44-44</b>	<b>0</b>	23 BLATCHFORD E 2pt FG from turnover second chance in the paint, tip-in layup made (9)
08:25	11 DOUGLAS S 2pt FG in the paint, layup missed			
08:23	3 ROLLE C offensive rebound (4)			
08:22	13 PILLOW J 2pt FG second chance in the paint, layup made (2)	<b>46-44</b>	<b>2</b>	
08:22	3 ROLLE C assist (3)			
08:02		<b>46-47</b>	<b>-1</b>	4 WALDON A 3pt FG , jump shot made (12)
08:02				30 MCGILL D assist (1)
07:33	13 PILLOW J 2pt FG in the paint, driving layup missed			
07:29				24 PIERRE K defensive rebound (8)
07:17				4 WALDON A 2pt FG in the paint, floating jump shot missed
07:17	defensive rebound (19)			
07:17	0 STATON N substitution out			
07:17	13 PILLOW J substitution out			
07:17	7 RETAMALES M substitution in			
07:17	21 ALEXANDER E substitution in			
07:04	3 ROLLE C turnover lost ball (1)			23 BLATCHFORD E steal (1)
06:44				30 MCGILL D turnover 3 seconds (3)
06:44	3 ROLLE C substitution out			
06:44	4 GORDON K substitution out			
06:44	20 LAVY A substitution in			
06:44	23 CAMPBELL J substitution in			
06:44				23 BLATCHFORD E substitution out
06:44				22 WASHINGTON A substitution in
06:32	21 ALEXANDER E 2pt FG from turnover in the paint, layup made (2)	<b>48-47</b>	<b>1</b>	



**North Florida at FGCU**

02/25/26 Alico Arena, Fort Myers  
2025-26 Women's Basketball

**Game Time:** 7:00 PM  
**Game Duration:** 1:55  
**Attendance:** 1,392

**Officials:** Alexis Perez, Jessica Walter, Carlos Gonzalez

Game Time	FGCU	Score	Diff	UNF
06:32	7 RETAMALES M assist (2)			
06:11				4 WALDON A 3pt FG , jump shot missed
06:08	defensive dead ball rebound (1)			
06:08	20 LAVY A foul drawn (2)			1 STINSON J foul loose ball (2 - 1)
05:53	11 DOUGLAS S 2pt FG in the paint, layup missed			
05:51				30 MCGILL D defensive rebound (9)
05:51	jump ball situation			
05:51	11 DOUGLAS S steal (6)			30 MCGILL D turnover lost ball (4)
05:28	20 LAVY A turnover travel (3)			
05:10	23 CAMPBELL J foul shooting (2 - 3)			22 WASHINGTON A foul drawn (2)
05:10		<b>48-48</b>	<b>0</b>	22 WASHINGTON A free throw 1 - 2 made (4)
05:10		<b>48-49</b>	<b>-1</b>	22 WASHINGTON A free throw 2 - 2 made (5)
04:52	7 RETAMALES M foul drawn (2)			30 MCGILL D foul personal (2 - 2)
04:47	Timeout media			
04:47	7 RETAMALES M substitution out			
04:47	21 ALEXANDER E substitution out			
04:47	23 CAMPBELL J substitution out			
04:47	0 STATON N substitution in			
04:47	3 ROLLE C substitution in			
04:47	13 PILLOW J substitution in			
04:47				30 MCGILL D substitution out
04:47				20 BUZZETTI G substitution in
04:44	20 LAVY A 3pt FG , jump shot made (9)	<b>51-49</b>	<b>2</b>	
04:44	11 DOUGLAS S assist (6)			
04:24				22 WASHINGTON A turnover dribbling violation (5)
04:13	0 STATON N 2pt FG from turnover in the paint, floating jump shot made (14)	<b>53-49</b>	<b>4</b>	
03:58				4 WALDON A 3pt FG , jump shot missed
03:55	20 LAVY A defensive rebound (2)			
03:28	13 PILLOW J 3pt FG , jump shot missed			
03:26				defensive rebound (35)
03:23				22 WASHINGTON A substitution out
03:23				23 BLATCHFORD E substitution in
03:23				20 BUZZETTI G substitution out
03:23				30 MCGILL D substitution in
03:01				1 STINSON J 3pt FG , jump shot missed
02:59	0 STATON N defensive rebound (6)			
02:56	11 DOUGLAS S foul drawn (4)			24 PIERRE K foul personal (3 - 3)
02:34	13 PILLOW J 2pt FG in the paint, layup blocked			
02:34				24 PIERRE K block (1)
02:34	13 PILLOW J offensive rebound (5)			
02:34	13 PILLOW J foul drawn (2)			30 MCGILL D foul shooting (3 - 4)
02:34	13 PILLOW J free throw 1 - 2 missed			
02:34	offensive dead ball rebound (2)			
02:34	13 PILLOW J free throw 2 - 2 made (3)	<b>54-49</b>	<b>5</b>	
02:19				Timeout 30 Sec
02:19	Timeout media			
02:18	3 ROLLE C foul personal (1 - 4)			23 BLATCHFORD E foul drawn (2)
02:09	0 STATON N foul personal (3 - 5)			24 PIERRE K foul drawn (4)



**North Florida at FGCU**

02/25/26 Alico Arena, Fort Myers  
2025-26 Women's Basketball

**Game Time:** 7:00 PM  
**Game Duration:** 1:55  
**Attendance:** 1,392

**Officials:** Alexis Perez, Jessica Walter, Carlos Gonzalez

Game Time	FGCU	Score	Diff	UNF
02:09		<b>54-50</b>	<b>4</b>	24 PIERRE K free throw 1 - 2 made (5)
02:09		<b>54-51</b>	<b>3</b>	24 PIERRE K free throw 2 - 2 made (6)
01:40	11 DOUGLAS S 3pt FG , jump shot missed			
01:40				defensive rebound (36)
01:21	13 PILLOW J steal (2)			23 BLATCHFORD E turnover bad pass (3)
01:21	jump ball situation			
01:21	13 PILLOW J turnover lost ball (2)			30 MCGILL D steal (1)
01:12	13 PILLOW J foul shooting (3 - 6)			30 MCGILL D foul drawn (1)
01:12		<b>54-52</b>	<b>2</b>	30 MCGILL D free throw 1 - 2 made (9)
01:12		<b>54-53</b>	<b>1</b>	30 MCGILL D free throw 2 - 2 made (10)
01:00	Timeout 60 Sec			
00:57	11 DOUGLAS S turnover lost ball (2)			24 PIERRE K steal (1)
00:54		<b>54-55</b>	<b>-1</b>	4 WALDON A 2pt FG fast break from turnover in the paint, layup made (14)
00:54				24 PIERRE K assist (6)
00:54	Timeout 30 Sec			
00:41	11 DOUGLAS S 2pt FG outside the paint, jump shot missed			
00:41	3 ROLLE C offensive rebound (5)			
00:41	3 ROLLE C foul drawn (3)			4 WALDON A foul shooting (4 - 5)
00:41	3 ROLLE C free throw 1 - 2 missed			
00:41	offensive dead ball rebound (3)			
00:41	3 ROLLE C free throw 2 - 2 made (3)	<b>55-55</b>	<b>0</b>	
00:41				Timeout 60 Sec
00:19	13 PILLOW J steal (3)			4 WALDON A turnover lost ball (4)
00:16	11 DOUGLAS S foul drawn (5)			1 STINSON J foul shooting (3 - 6)
00:15	11 DOUGLAS S free throw fast break 1 - 2 made (9)	<b>56-55</b>	<b>1</b>	
00:15	11 DOUGLAS S free throw fast break 2 - 2 made (10)	<b>57-55</b>	<b>2</b>	
00:15				Timeout 30 Sec
00:06				4 WALDON A 2pt FG in the paint, floating jump shot missed
00:06	11 DOUGLAS S defensive rebound (3)			
00:05	Timeout 30 Sec			
00:03	0 STATON N foul drawn (3)			23 BLATCHFORD E foul personal (3 - 7)
00:03	0 STATON N free throw fast break 1 - 2 missed			
00:03	offensive dead ball rebound (4)			
00:03	0 STATON N free throw fast break 2 - 2 made (15)	<b>58-55</b>	<b>3</b>	
00:03				Timeout 30 Sec
00:03				23 BLATCHFORD E substitution out
00:03				30 MCGILL D substitution out
00:03				0 CARDWELL J substitution in
00:03				22 WASHINGTON A substitution in
00:00				0 CARDWELL J 3pt FG , jump shot missed
00:00	defensive rebound (25)			
<b>END OF GAME</b>				
<b>FGCU 58-55 UNF</b>				



**North Florida at FGCU**

02/25/26 Alico Arena, Fort Myers  
2025-26 Women's Basketball

**Game Time:** 7:00 PM  
**Game Duration:** 1:55  
**Attendance:** 1,392

**Officials:** Alexis Perez, Jessica Walter, Carlos Gonzalez

**North Florida - 15**

NO.	Name	F/G	Min	FG			Rebounds			Fouls		TP	AS	TO	ST	Blocks		+/-
				M-A	M-A	M-A	OR	DR	TOT	PF	FD					BS	BA	
30	Dezuray McGill	F	08:33	0-1	0-0	2-2	1	1	2	2	1	2	1	2	1	0	0	6
1	Jamisyn Stinson	G	10:00	0-1	0-1	0-0	0	0	0	2	0	0	0	0	0	0	0	1
4	Alonya Waldon	G	10:00	2-6	1-3	2-2	0	0	0	1	1	7	0	1	0	0	0	1
22	Alexa Washington	G	03:24	0-0	0-0	2-2	0	0	0	0	1	2	0	1	0	0	0	-5
24	Karyzma Pierre	G	09:22	0-0	0-0	2-2	0	1	1	1	1	2	1	0	1	1	0	-1
20	Georgi Buzzetti		01:24	0-0	0-0	0-0	0	0	0	0	0	0	0	0	0	0	0	-5
23	Elle Blatchford		06:36	1-3	0-2	0-0	1	0	1	1	2	2	0	1	1	0	0	6
0	Jamison Cardwell		00:41	0-1	0-1	0-0	0	0	0	0	0	0	0	0	0	0	0	2
Team							1	2	3	0	0	0	0	0				
<b>Totals</b>				3-12	1-7	8-8	3	4	7	7	6	15	2	5	3	1	0	1

Shooting By Period		
4 <sup>th</sup> FG%	3-12	25.0%
3PT%	1-7	14.3%
FT%	8-8	100%
GM FG%	3-12	25.0%
3PT%	1-7	14.3%
FT%	8-8	100.0%

Dead Ball Rebounds: 0, 0

**Major Fouls: NONE**

**FGCU - 14**

NO.	Name	F/G	Min	FG			Rebounds			Fouls		TP	AS	TO	ST	Blocks		+/-
				M-A	M-A	M-A	OR	DR	TOT	PF	FD					BS	BA	
0	Nay Staton	F	07:30	1-1	0-0	1-2	0	1	1	2	1	3	0	1	0	0	0	-1
13	Jalei Pillow	F	07:30	1-4	0-1	1-2	1	0	1	2	1	3	0	1	2	0	1	-1
3	Cerina Rolle	G	08:03	0-0	0-0	1-2	2	0	2	1	1	1	1	1	0	0	0	-1
11	Sinai Douglas	G	10:00	0-4	0-1	2-2	0	1	1	0	2	2	1	1	1	0	0	-1
20	Airah Lavy	G	06:44	1-1	1-1	0-0	0	1	1	0	1	3	0	1	0	0	0	4
4	Karina Gordon		03:16	0-0	0-0	0-0	0	0	0	0	0	0	0	0	0	0	0	-5
7	Maca Retamales		02:30	0-0	0-0	0-0	0	0	0	0	1	0	1	0	0	0	0	0
21	Eve Alexander		02:30	1-1	0-0	0-0	0	0	0	0	0	2	0	0	0	0	0	0
23	Jordan Campbell		01:57	0-0	0-0	0-0	0	0	0	1	0	0	0	0	0	0	0	0
Team							0	2	2	0	0	0	0	0				
<b>Totals</b>				4-11	1-3	5-8	3	5	8	6	7	14	3	5	3	0	1	-1

Shooting By Period		
4 <sup>th</sup> FG%	4-11	36.4%
3PT%	1-3	33.3%
FT%	5-8	62.5%
GM FG%	4-11	36.4%
3PT%	1-3	33.3%
FT%	5-8	62.5%

Dead Ball Rebounds: 3, 1

**Major Fouls: NONE**

	UNF	FGCU
<b>Biggest lead</b>	1 (4 <sup>th</sup> 8:02)	5 (4 <sup>th</sup> 2:34)
<b>Best Scoring Run</b>	6 (4 <sup>th</sup> 0:54)	6 (4 <sup>th</sup> 2:34)
<b>Lead Changes</b>	6	
<b>Times Tied</b>	3	
<b>Time with Lead</b>	02:09	06:53

	UNF	FGCU
<b>Points from</b>		
<b>Turnovers</b>	8	6
<b>Paint</b>	4	6
<b>Second Chance</b>	4	4
<b>Fast Breaks</b>	2	3
<b>Bench</b>	2	2

Period by Period Scoring					
	1st	2nd	3rd	4th	TOT
<b>UNF</b>	15	12	13	15	55
<b>FGCU</b>	10	18	16	14	58



**North Florida at FGCU**

02/25/26 Alico Arena, Fort Myers  
2025-26 Women's Basketball

Game Time: 7:00 PM  
Game Duration: 1:55  
Attendance: 1,392

Officials: Alexis Perez, Jessica Walter, Carlos Gonzalez

**North Florida - 28**

NO.	Name	Min	FG	3P	FT	Rebounds			Fouls		TP	AS	TO	ST	Blocks		+/-
			M-A	M-A	M-A	OR	DR	TOT	PF	FD					BS	BA	
30	Dezuray McGill	F 12:30	0-2	0-0	2-2	1	3	4	2	1	2	1	3	1	0	0	3
1	Jamisyn Stinson	G 20:00	1-2	1-2	0-0	0	1	1	2	0	3	0	1	0	0	0	-2
4	Alonya Waldon	G 11:58	3-8	2-5	2-2	0	0	0	2	1	10	0	2	0	0	0	
22	Alexa Washington	G 11:26	0-1	0-0	3-4	0	1	1	0	2	3	0	3	0	0	-7	
24	Karyzma Pierre	G 18:13	0-0	0-0	2-2	0	2	2	2	2	2	4	1	1	1	-5	
23	Elle Blatchford	16:36	2-5	1-4	0-0	1	0	1	1	2	5	0	3	1	0	3	
20	Georgi Buzzetti	07:27	1-1	1-1	0-0	0	3	3	0	0	3	0	0	0	0	-5	
0	Jamison Cardwell	01:50	0-1	0-1	0-0	0	0	0	0	0	0	1	0	0	0	3	
Team						1	3	4	0		0		1				
<b>Totals</b>			7-20	5-13	9-10	3	13	16	9	8	28	6	14	3	1	0	-2

Shooting By Period		
3 <sup>rd</sup> FG%	4-8	50.0%
3PT%	4-6	66.7%
FT%	1-2	50%
4 <sup>th</sup> FG%	3-12	25.0%
3PT%	1-7	14.3%
FT%	8-8	100%
GM FG%	7-20	35.0%
3PT%	5-13	38.5%
FT%	9-10	90.0%

Dead Ball Rebounds: 2, 0

Major Fouls: NONE

**FGCU - 30**

NO.	Name	Min	FG	3P	FT	Rebounds			Fouls		TP	AS	TO	ST	Blocks		+/-
			M-A	M-A	M-A	OR	DR	TOT	PF	FD					BS	BA	
0	Nay Staton	F 17:30	5-8	1-2	1-2	0	1	1	3	1	12	1	1	1	0	0	2
13	Jalei Pillow	F 14:15	1-4	0-1	1-2	1	0	1	2	1	3	0	1	2	0	1	3
3	Cerina Rolle	G 15:54	0-2	0-0	1-2	3	2	5	1	1	1	2	1	1	0	0	3
11	Sinai Douglas	G 17:54	1-7	0-2	4-4	0	2	2	0	3	6	3	1	3	0	0	2
20	Airah Lavy	G 15:35	1-3	1-3	0-0	0	1	1	0	2	3	0	1	1	0	0	8
4	Karina Gordon	08:40	1-2	1-2	0-0	0	0	0	0	0	3	0	0	0	0	0	-7
21	Eve Alexander	05:45	1-1	0-0	0-0	0	0	0	1	0	2	1	0	1	0	0	-1
7	Maca Retamales	02:30	0-0	0-0	0-0	0	0	0	0	1	0	1	0	0	0	0	0
23	Jordan Campbell	01:57	0-0	0-0	0-0	0	0	0	1	0	0	0	0	0	0	0	0
Team						0	2	2	0		0		0				
<b>Totals</b>			10-27	3-10	7-10	4	8	12	8	9	30	8	5	9	0	1	2

Shooting By Period		
3 <sup>rd</sup> FG%	6-16	37.5%
3PT%	2-7	28.6%
FT%	2-2	100%
4 <sup>th</sup> FG%	4-11	36.4%
3PT%	1-3	33.3%
FT%	5-8	62.5%
GM FG%	10-27	37.0%
3PT%	3-10	30.0%
FT%	7-10	70.0%

Dead Ball Rebounds: 3, 1

Major Fouls: NONE

	UNF	FGCU
Biggest lead	1 (4 <sup>th</sup> 8:02)	8 (3 <sup>rd</sup> 5:14)
Best Scoring Run	7 (4 <sup>th</sup> 8:46)	6 (3 <sup>rd</sup> 5:14)
Lead Changes	6	
Times Tied	3	
Time with Lead	02:09	16:31

	UNF	FGCU
Points from		
Turnovers	8	14
Paint	4	14
Second Chance	4	4
Fast Breaks	2	7
Bench	8	5

Period by Period Scoring					
	1st	2nd	3rd	4th	TOT
UNF	15	12	13	15	55
FGCU	10	18	16	14	58



**North Florida at FGCU**

02/25/26 Alico Arena, Fort Myers  
2025-26 Women's Basketball

Officials: Alexis Perez, Jessica Walter, Carlos Gonzalez

Players => All; FG Types => All ; Results => All ;

Players => All; FG Types => All ; Results => All ;

**FGCU**

**North Florida**

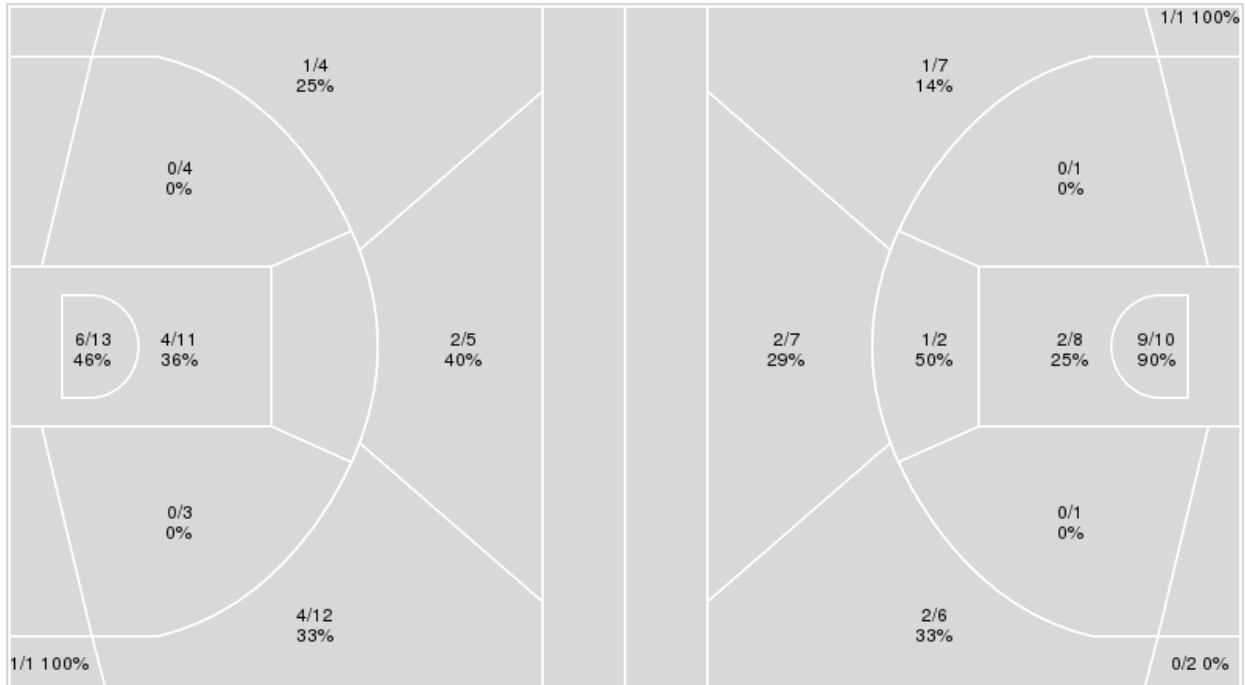

FGCU	M/A	%
Field Goals	18/53	34
2 Points	10/31	32
3 Points	8/22	36
Free Throws	14/18	78

North Florida	M/A	%
Field Goals	18/45	40
2 Points	12/22	55
3 Points	6/23	26
Free Throws	13/15	87



**North Florida at FGCU**

02/25/26 Alico Arena, Fort Myers  
2025-26 Women's Basketball

Officials: Alexis Perez, Jessica Walter, Carlos Gonzalez

**North Florida**

No	Name	Mins		Score		Points Diff		Points per Min		Assists		Rebounds		Steals		Turnovers	
		On	Off	On	Off	On	Off	On	Off	On	Off	On	Off	On	Off	On	Off
0	Jamison Cardwell	04:49	35:11	11-10	44-48	1	-4	2.28	1.25	2	9	4	32	0	7	1	22
1	Jamisyn Stinson	37:12	02:48	55-53	0-5	2	-5	1.48	0.00	11	0	36	0	6	1	20	3
4	Alonya Waldon	17:00	23:00	28-19	27-39	9	-12	1.65	1.17	4	7	16	20	4	3	9	14
14	Abby Knauff	05:03	34:57	6-8	49-50	-2	-1	1.19	1.40	2	9	4	32	2	5	6	17
20	Georgi Buzzetti	14:26	25:34	17-29	38-29	-12	9	1.18	1.49	4	7	11	25	1	6	10	13
22	Alexa Washington	26:40	13:20	27-46	28-12	-19	16	1.01	2.10	6	5	21	15	3	4	15	8
23	Elle Blatchford	31:06	08:54	43-40	12-18	3	-6	1.38	1.35	9	2	29	7	6	1	19	4
24	Karyzma Pierre	35:38	04:22	50-51	5-7	-1	-2	1.40	1.15	10	1	34	2	6	1	19	4
30	Dezuray McGill	28:06	11:54	38-34	17-24	4	-7	1.35	1.43	7	4	25	11	7	0	16	7

**FGCU**

No	Name	Mins		Score		Points Diff		Points per Min		Assists		Rebounds		Steals		Turnovers	
		On	Off	On	Off	On	Off	On	Off	On	Off	On	Off	On	Off	On	Off
0	Nay Staton	29:11	10:49	41-41	17-14	0	3	1.40	1.57	10	4	21	4	10	3	6	4
3	Cerina Rolle	32:58	07:02	54-44	4-11	10	-7	1.64	0.57	13	1	24	1	10	3	8	2
4	Karina Gordon	16:43	23:17	24-26	34-29	-2	5	1.44	1.46	6	8	7	18	5	8	4	6
7	Maca Retamales	10:49	29:11	17-14	41-41	3	0	1.57	1.40	4	10	4	21	3	10	4	6
11	Sinai Douglas	36:56	03:04	53-52	5-3	1	2	1.44	1.63	13	1	24	1	12	1	9	1
13	Jalei Pillow	28:23	11:37	46-36	12-19	10	-7	1.62	1.03	9	5	20	5	9	4	7	3
20	Airah Lavy	29:37	10:23	39-39	19-16	0	3	1.32	1.83	9	5	19	6	11	2	7	3
21	Eve Alexander	06:32	33:28	7-10	51-45	-3	6	1.07	1.52	3	11	2	23	3	10	2	8
23	Jordan Campbell	03:46	36:14	4-4	54-51	0	3	1.06	1.49	1	13	1	24	1	12	2	8
34	Anna Mortag	05:05	34:55	5-9	53-46	-4	7	0.98	1.52	2	12	3	22	1	12	1	9



**North Florida at FGCU**

02/25/26 Alico Arena, Fort Myers  
2025-26 Women's Basketball

Officials: Alexis Perez, Jessica Walter, Carlos Gonzalez

Players => All ; FG Types => All ; Results => All ;

**North Florida**

**All Field Goals**

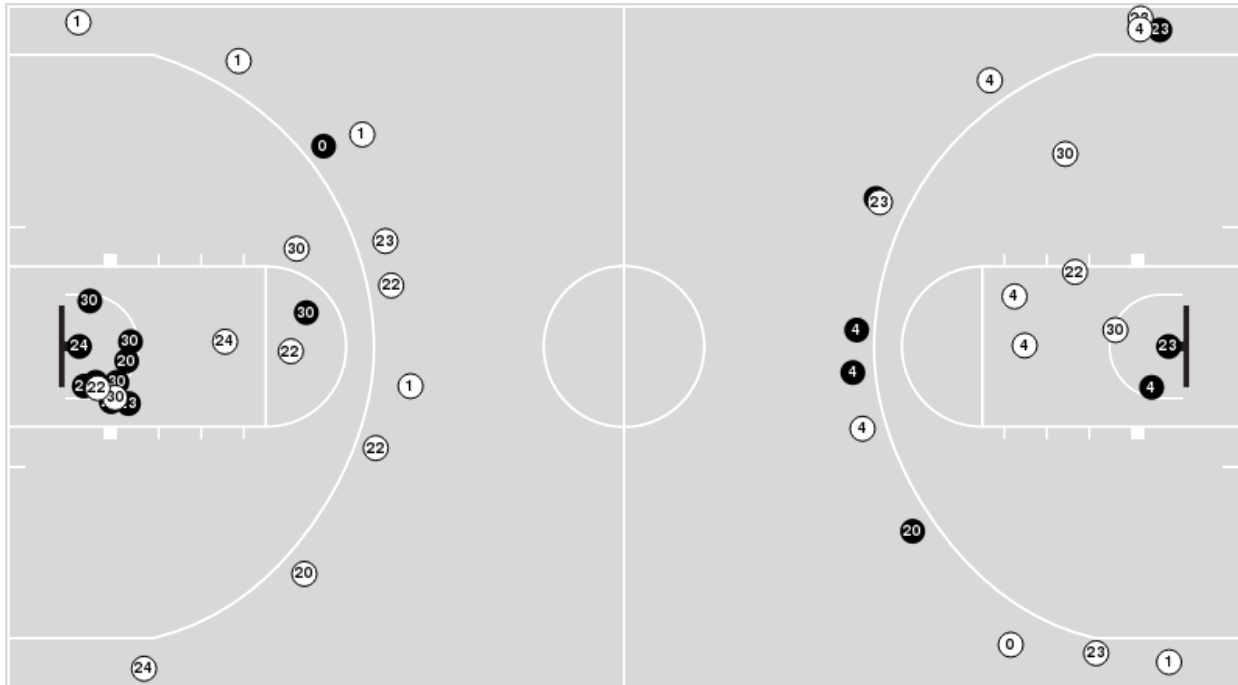

**Shots in the Paint**

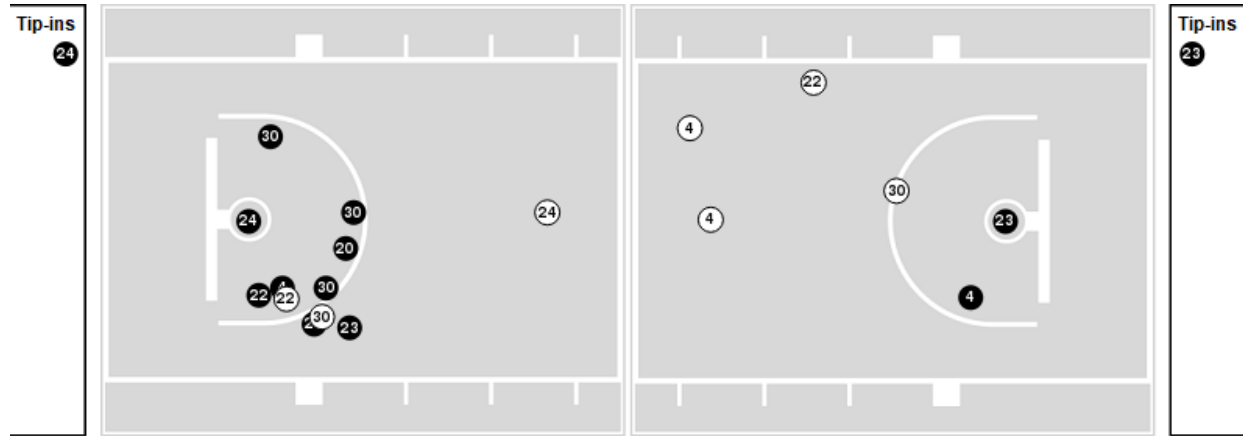

**N** Made    **O** Missed    **N** - Player Number

North Florida	M/A	%
Field Goals	18/45	40
2 Points	12/22	55
3 Points	6/23	26
Free Throws	13/15	87

North Florida	M/A	%
Points in the Paint	22 (11/18)	61
Fast Break Points	2 (1/1)	100
Second Chance Points	9 (6/8)	75
Effective FG%	47	



Players => All ; FG Types => All ; Results => All ;

**FGCU**

**All Field Goals**

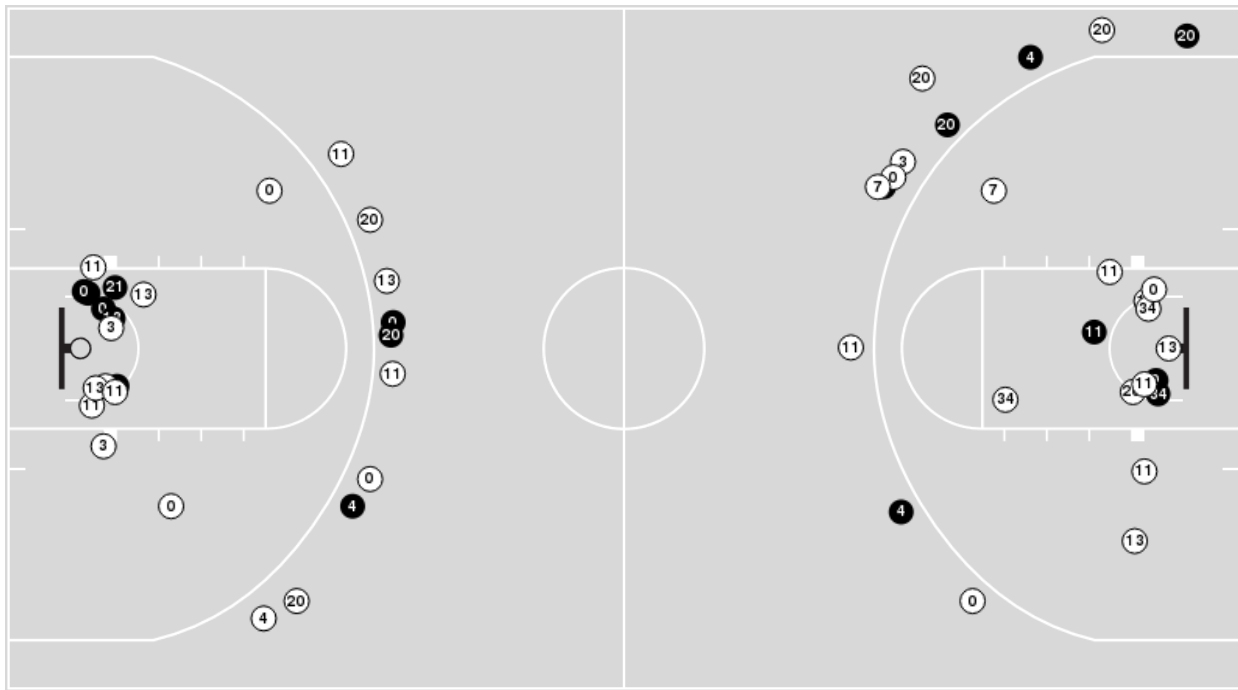

**Shots in the Paint**

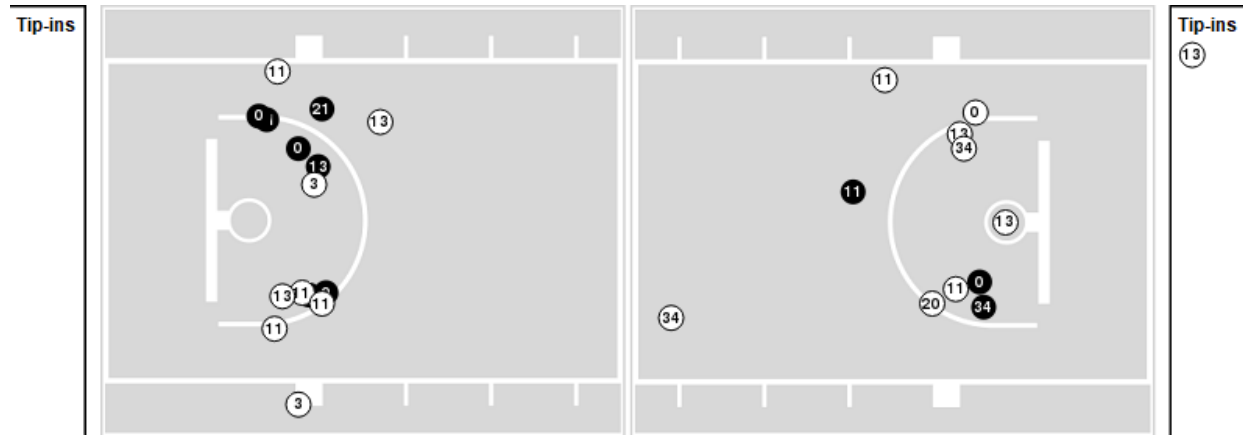

● Made    ○ Missed    N - Player Number

FGCU	M/A	%
Field Goals	18/53	34
2 Points	10/31	32
3 Points	8/22	36
Free Throws	14/18	78

FGCU	M/A	%
Points in the Paint	20 (10/24)	42
Fast Break Points	16 (10/11)	91
Second Chance Points	7 (4/8)	50
Effective FG%	42	



**North Florida at FGCU**

02/25/26 Alico Arena, Fort Myers  
2025-26 Women's Basketball

**Game Time:** 7:00 PM  
**Game Duration:** 1:55  
**Attendance:** 1,392

**Officials:** Alexis Perez, Jessica Walter, Carlos Gonzalez

**North Florida**

Lineup	Quarter On	Time On	Quarter Off	Time Off	Time on Court	Score	Score Diff	Reb	Stl	Tov	Ast	PPP
1- Stinson J/ 4- Waldon A/ 22- Washington A/ 24- Pierre K/ 30- McGill D/	1	10:00	1	08:14	01:46	2-0	2	1	1	0	0	1.0000
1- Stinson J/ 22- Washington A/ 23- Blatchford E/ 24- Pierre K/ 30- McGill D/	1	08:14	1	05:52	02:22	2-5	-3	2	1	1	1	0.5000
1- Stinson J/ 20- Buzzetti G/ 22- Washington A/ 23- Blatchford E/ 24- Pierre K/	1	05:52	1	02:56	02:56	5-5	0	3	0	1	1	1.0246
1- Stinson J/ 4- Waldon A/ 20- Buzzetti G/ 23- Blatchford E/ 24- Pierre K/	1	02:56	1	02:46	00:10	0-0	0	0	0	0	0	0.0000
1- Stinson J/ 4- Waldon A/ 23- Blatchford E/ 24- Pierre K/ 30- McGill D/	1	02:46	1	00:14	02:31	6-0	6	5	0	1	0	1.2295
1- Stinson J/ 22- Washington A/ 23- Blatchford E/ 24- Pierre K/ 30- McGill D/	1	00:14	2	08:02	02:12	0-2	-2	3	0	0	0	0.0000
1- Stinson J/ 4- Waldon A/ 14- Knauff A/ 24- Pierre K/ 30- McGill D/	2	08:02	2	07:28	00:34	2-1	1	2	0	1	1	1.0000
1- Stinson J/ 14- Knauff A/ 23- Blatchford E/ 24- Pierre K/ 30- McGill D/	2	07:28	2	05:58	01:30	4-0	4	2	1	1	1	1.3333
1- Stinson J/ 14- Knauff A/ 20- Buzzetti G/ 22- Washington A/ 30- McGill D/	2	05:58	2	05:47	00:11	0-2	-2	0	0	1	0	0.0000
14- Knauff A/ 20- Buzzetti G/ 22- Washington A/ 23- Blatchford E/ 30- McGill D/	2	05:47	2	03:23	02:24	0-3	-3	0	1	2	0	0.0000
14- Knauff A/ 22- Washington A/ 23- Blatchford E/ 24- Pierre K/ 30- McGill D/	2	03:23	2	02:59	00:24	0-2	-2	0	0	1	0	0.0000
0- Cardwell J/ 1- Stinson J/ 22- Washington A/ 24- Pierre K/ 30- McGill D/	2	02:59	2	01:18	01:41	3-3	0	1	0	0	1	1.5000
0- Cardwell J/ 1- Stinson J/ 20- Buzzetti G/ 22- Washington A/ 24- Pierre K/	2	01:18	3	10:00	01:18	3-5	-2	1	0	0	0	1.2295
1- Stinson J/ 22- Washington A/ 23- Blatchford E/ 24- Pierre K/ 30- McGill D/	3	10:00	3	06:52	03:08	4-5	-1	3	0	3	1	0.6803
1- Stinson J/ 4- Waldon A/ 23- Blatchford E/ 24- Pierre K/ 30- McGill D/	3	06:52	3	06:03	00:49	0-2	-2	0	0	1	0	0.0000
1- Stinson J/ 22- Washington A/ 23- Blatchford E/ 24- Pierre K/ 30- McGill D/	3	06:03	3	06:03	00:00	0-0	0	0	0	0	0	0.0000
1- Stinson J/ 20- Buzzetti G/ 22- Washington A/ 23- Blatchford E/ 24- Pierre K/	3	06:03	3	01:09	04:54	6-7	-1	5	0	4	2	0.7500
0- Cardwell J/ 1- Stinson J/ 4- Waldon A/ 20- Buzzetti G/ 23- Blatchford E/	3	01:09	4	10:00	01:09	3-2	1	1	0	1	1	1.0000
0- Cardwell J/ 1- Stinson J/ 4- Waldon A/ 23- Blatchford E/ 30- McGill D/	4	10:00	4	09:22	00:38	2-0	2	1	0	0	0	2.2727
1- Stinson J/ 4- Waldon A/ 23- Blatchford E/ 24- Pierre K/ 30- McGill D/	4	09:22	4	06:44	02:38	5-2	3	3	1	1	1	1.2500
1- Stinson J/ 4- Waldon A/ 22- Washington A/ 24- Pierre K/ 30- McGill D/	4	06:44	4	04:47	01:57	2-2	0	1	0	1	0	0.6944
1- Stinson J/ 4- Waldon A/ 20- Buzzetti G/ 22- Washington A/ 24- Pierre K/	4	04:47	4	03:23	01:24	0-5	-5	1	0	1	0	0.0000
1- Stinson J/ 4- Waldon A/ 23- Blatchford E/ 24- Pierre K/ 30- McGill D/	4	03:23	4	00:03	03:20	6-5	1	1	2	2	1	0.8876
0- Cardwell J/ 1- Stinson J/ 4- Waldon A/ 22- Washington A/ 24- Pierre K/	4	00:03	4	00:00	00:03	0-0	0	0	0	0	0	0.0000



**North Florida at FGCU**

02/25/26 Alico Arena, Fort Myers  
2025-26 Women's Basketball

**Game Time:** 7:00 PM  
**Game Duration:** 1:55  
**Attendance:** 1,392

**Officials:** Alexis Perez, Jessica Walter, Carlos Gonzalez

**FGCU**

Lineup	Quarter On	Time On	Quarter Off	Time Off	Time on Court	Score	Score Diff	Reb	Stl	Tov	Ast	PPP
0- Staton N/3- Rolle C/11- Douglas S/13- Pillow J/20- Lavy A/	1	10:00	1	05:52	04:08	5-4	1	4	0	2	1	0.7143
0- Staton N/3- Rolle C/11- Douglas S/20- Lavy A/21- Alexander E/	1	05:52	1	05:05	00:47	0-2	-2	0	0	0	0	0.0000
0- Staton N/3- Rolle C/11- Douglas S/20- Lavy A/34- Mortag A/	1	05:05	1	02:56	02:09	5-3	2	2	0	0	2	1.6667
0- Staton N/4- Gordon K/11- Douglas S/20- Lavy A/34- Mortag A/	1	02:56	1	00:50	02:05	0-4	-4	0	1	1	0	0.0000
7- Retamales M/11- Douglas S/20- Lavy A/23- Campbell J/34- Mortag A/	1	00:50	2	10:00	00:50	0-2	-2	1	0	0	0	0.0000
0- Staton N/3- Rolle C/11- Douglas S/13- Pillow J/20- Lavy A/	2	10:00	2	07:28	02:32	3-2	1	3	1	0	0	0.6148
3- Rolle C/7- Retamales M/11- Douglas S/13- Pillow J/20- Lavy A/	2	07:28	2	05:58	01:30	0-4	-4	0	1	1	0	0.0000
3- Rolle C/4- Gordon K/7- Retamales M/11- Douglas S/13- Pillow J/	2	05:58	2	05:58	00:00	0-0	0	0	0	0	0	0.0000
3- Rolle C/4- Gordon K/7- Retamales M/13- Pillow J/23- Campbell J/	2	05:58	2	05:00	00:58	2-0	2	0	0	1	0	1.0638
3- Rolle C/4- Gordon K/7- Retamales M/11- Douglas S/13- Pillow J/	2	05:00	3	10:00	05:00	13-6	7	3	1	0	3	2.2569
0- Staton N/3- Rolle C/11- Douglas S/13- Pillow J/20- Lavy A/	3	10:00	3	05:24	04:36	9-4	5	2	3	0	3	1.3081
0- Staton N/4- Gordon K/11- Douglas S/13- Pillow J/20- Lavy A/	3	05:24	3	03:15	02:09	2-3	-1	0	1	0	0	0.5000
0- Staton N/3- Rolle C/4- Gordon K/13- Pillow J/20- Lavy A/	3	03:15	3	03:15	00:00	0-0	0	0	0	0	0	0.0000
0- Staton N/3- Rolle C/4- Gordon K/20- Lavy A/21- Alexander E/	3	03:15	3	01:09	02:06	3-3	0	1	1	0	1	1.0000
0- Staton N/3- Rolle C/4- Gordon K/11- Douglas S/21- Alexander E/	3	01:09	4	10:00	01:09	2-3	-1	1	1	0	1	1.0000
0- Staton N/3- Rolle C/4- Gordon K/11- Douglas S/13- Pillow J/	4	10:00	4	07:17	02:43	2-7	-5	2	0	1	1	0.6667
3- Rolle C/4- Gordon K/7- Retamales M/11- Douglas S/21- Alexander E/	4	07:17	4	06:44	00:33	0-0	0	0	0	1	0	0.0000
7- Retamales M/11- Douglas S/20- Lavy A/21- Alexander E/23- Campbell J/	4	06:44	4	04:47	01:57	2-2	0	0	1	1	1	0.6667
0- Staton N/3- Rolle C/11- Douglas S/13- Pillow J/20- Lavy A/	4	04:47	4	00:00	04:47	10-6	4	6	2	2	1	1.0504



**North Florida at FGCU**

02/25/26 Alico Arena, Fort Myers  
2025-26 Women's Basketball

**Game Time:** 7:00 PM  
**Game Duration:** 1:55  
**Attendance:** 1,392

**Officials:** Alexis Perez, Jessica Walter, Carlos Gonzalez

**North Florida**

Lineup	Time	Score	Score Diff	Pts/Min	Reb	Stl	Tov	Ast	PPP
1- Stinson J/ 4- Waldon A/ 23- Blatchford E/ 24- Pierre K/ 30- McGill D/	09:18	17-9	8	1.8257	9	3	5	2	1.0216
1- Stinson J/ 20- Buzzetti G/ 22- Washington A/ 23- Blatchford E/ 24- Pierre K/	07:50	11-12	-1	1.4043	8	0	5	3	0.8540
1- Stinson J/ 22- Washington A/ 23- Blatchford E/ 24- Pierre K/ 30- McGill D/	07:42	6-12	-6	0.7787	8	1	4	2	0.4658
1- Stinson J/ 4- Waldon A/ 22- Washington A/ 24- Pierre K/ 30- McGill D/	03:43	4-2	2	1.0762	2	1	1	0	0.8197
14- Knauff A/ 20- Buzzetti G/ 22- Washington A/ 23- Blatchford E/ 30- McGill D/	02:24	0-3	-3	0.0000	0	1	2	0	0.0000
0- Cardwell J/ 1- Stinson J/ 22- Washington A/ 24- Pierre K/ 30- McGill D/	01:41	3-3	0	1.7822	1	0	0	1	1.5000
1- Stinson J/ 14- Knauff A/ 23- Blatchford E/ 24- Pierre K/ 30- McGill D/	01:30	4-0	4	2.6667	2	1	1	1	1.3333
1- Stinson J/ 4- Waldon A/ 20- Buzzetti G/ 22- Washington A/ 24- Pierre K/	01:24	0-5	-5	0.0000	1	0	1	0	0.0000
0- Cardwell J/ 1- Stinson J/ 20- Buzzetti G/ 22- Washington A/ 24- Pierre K/	01:18	3-5	-2	2.3077	1	0	0	0	1.2295
0- Cardwell J/ 1- Stinson J/ 4- Waldon A/ 20- Buzzetti G/ 23- Blatchford E/	01:09	3-2	1	2.6087	1	0	1	1	1.0000
0- Cardwell J/ 1- Stinson J/ 4- Waldon A/ 23- Blatchford E/ 30- McGill D/	00:38	2-0	2	3.1579	1	0	0	0	2.2727
1- Stinson J/ 4- Waldon A/ 14- Knauff A/ 24- Pierre K/ 30- McGill D/	00:34	2-1	1	3.5294	2	0	1	1	1.0000
14- Knauff A/ 22- Washington A/ 23- Blatchford E/ 24- Pierre K/ 30- McGill D/	00:24	0-2	-2	0.0000	0	0	1	0	0.0000
1- Stinson J/ 14- Knauff A/ 20- Buzzetti G/ 22- Washington A/ 30- McGill D/	00:11	0-2	-2	0.0000	0	0	1	0	0.0000
1- Stinson J/ 4- Waldon A/ 20- Buzzetti G/ 23- Blatchford E/ 24- Pierre K/	00:10	0-0	0	0.0000	0	0	0	0	0.0000
0- Cardwell J/ 1- Stinson J/ 4- Waldon A/ 22- Washington A/ 24- Pierre K/	00:03	0-0	0	0.0000	0	0	0	0	0.0000



**North Florida at FGCU**

02/25/26 Alico Arena, Fort Myers  
2025-26 Women's Basketball

Officials: Alexis Perez, Jessica Walter, Carlos Gonzalez

**FGCU**

Lineup	Time	Score	Score Diff	Pts/Min	Reb	Stl	Tov	Ast	PPP
0- Staton N/ 3- Rolle C/ 11- Douglas S/ 13- Pillow J/ 20- Lavy A/	16:03	27-16	11	1.6822	15	6	4	5	0.9547
3- Rolle C/ 4- Gordon K/ 7- Retamales M/ 11- Douglas S/ 13- Pillow J/	05:00	13-6	7	2.6000	3	1	0	3	2.2569
0- Staton N/ 3- Rolle C/ 4- Gordon K/ 11- Douglas S/ 13- Pillow J/	02:43	2-7	-5	0.7362	2	0	1	1	0.6667
0- Staton N/ 3- Rolle C/ 11- Douglas S/ 20- Lavy A/ 34- Mortag A/	02:09	5-3	2	2.3256	2	0	0	2	1.6667
0- Staton N/ 4- Gordon K/ 11- Douglas S/ 13- Pillow J/ 20- Lavy A/	02:09	2-3	-1	0.9302	0	1	0	0	0.5000
0- Staton N/ 3- Rolle C/ 4- Gordon K/ 20- Lavy A/ 21- Alexander E/	02:06	3-3	0	1.4286	1	1	0	1	1.0000
0- Staton N/ 4- Gordon K/ 11- Douglas S/ 20- Lavy A/ 34- Mortag A/	02:05	0-4	-4	0.0000	0	1	1	0	0.0000
7- Retamales M/ 11- Douglas S/ 20- Lavy A/ 21- Alexander E/ 23- Campbell J/	01:57	2-2	0	1.0256	0	1	1	1	0.6667
3- Rolle C/ 7- Retamales M/ 11- Douglas S/ 13- Pillow J/ 20- Lavy A/	01:30	0-4	-4	0.0000	0	1	1	0	0.0000
0- Staton N/ 3- Rolle C/ 4- Gordon K/ 11- Douglas S/ 21- Alexander E/	01:09	2-3	-1	1.7391	1	1	0	1	1.0000
3- Rolle C/ 4- Gordon K/ 7- Retamales M/ 13- Pillow J/ 23- Campbell J/	00:58	2-0	2	2.0690	0	0	1	0	1.0638
7- Retamales M/ 11- Douglas S/ 20- Lavy A/ 23- Campbell J/ 34- Mortag A/	00:50	0-2	-2	0.0000	1	0	0	0	0.0000
0- Staton N/ 3- Rolle C/ 11- Douglas S/ 20- Lavy A/ 21- Alexander E/	00:47	0-2	-2	0.0000	0	0	0	0	0.0000
3- Rolle C/ 4- Gordon K/ 7- Retamales M/ 11- Douglas S/ 21- Alexander E/	00:33	0-0	0	0.0000	0	0	1	0	0.0000
0- Staton N/ 3- Rolle C/ 4- Gordon K/ 13- Pillow J/ 20- Lavy A/	00:00	0-0	0	NaN	0	0	0	0	0.0000