

# UNIVERSITY OF NORTH DAKOTA

2011-12 WOMEN'S  
BASKETBALL MEDIA GUIDE

WOMEN'S  
BASKETBALL



GREAT WEST CONFERENCE  
REGULAR SEASON CHAMPIONS

2009-10





#13 Madi Buck  
Sophomore | Forward



#4 Siri Burck  
RS Freshman | Guard



#23 Emily Evers  
RS Freshman | Center



#15 Chelsey Frydenlund  
Freshman | Guard



#22 Liza Hoglo  
Freshman | Guard



#32 Katie Houdek  
Sophomore | Forward



#34 Megan Lauck  
Sophomore | Forward



#21 Cy'erra Mills  
Freshman | Guard



#3 Charnay Mothershed  
Senior | Guard



#10 Charnise Mothershed  
Senior | Guard



#2 Meghan Roehrich  
Freshman | Forward



#12 Carly Rothfusz  
Junior | Guard



#11 Nicole Smart  
Junior | Guard



#52 Allyssa Wall  
Sophomore | Center



#20 Brianna Williams  
Freshman | Guard



Gene Roebuck  
Head Coach



Travis Brewster  
Assoc. Head Coach



Annie Isler  
Assistant Coach



Val Sannes  
Assistant Coach



Ashley Privratsky  
Student Coach



Carlie Meehan  
Student Manager



Alex Pulvermacher  
Certified Athletic Trainer



Nate Baukol  
Strength & Conditioning



Christy Kramer  
Media Relations Dir.



Travis Kahlbaugh  
Equipment Manager



## UND INFORMATION/DIRECTORY

<b>Athletic Dept. (All numbers area code (701))</b> .....	777.2234
<b>Director of Athletics:</b> Brian Faison .....	777.2234
<b>Sr. Assoc. A.D. (Internal Ops.)/SWA:</b> Daniella Irlle .....	777.4036
<b>Sr. Assoc. A.D. (External Ops.):</b> Sean Johnson .....	777.2210
<b>Assoc. A.D./CFO:</b> Scott Herring .....	777.3481
<b>Asst. A.D. (Media Relations):</b> Jayson Hajdu .....	777.2985
<b>Asst. A.D. (Compliance):</b> Kara Helmig .....	777.5585
<b>Asst. A.D. (Marketing):</b> David Primus .....	777.4210
<b>Assoc. A.D., Development:</b> Steve Brekke .....	777.2234
<b>Assoc. A.D., Dev./Exec. Dir. FSC:</b> Josh Morton .....	777.4216
<b>Director, Academic Services:</b> Amanda Hajdu .....	777.2110
<b>Coord. Academic Services:</b> Amanda Voigt .....	777.5356
<b>Director of In-Game Management:</b> Dexter Albrecht .....	777.4582
<b>Director of Sales:</b> Paul Ralston .....	777.3210
<b>Asst. Director, Media Relations:</b> Christy Kramer .....	777.4210
<b>Assoc. Director, Media Relations:</b> Ryan Powell .....	777.2986
<b>Asst. Director, Media Relations:</b> Derek Koenen .....	777.6743
<b>New Media Editor:</b> Matt Schill .....	777.2668
<b>Business Ops. Asst.:</b> Deb Beiswenger .....	777.3366
<b>Business Ops. Asst.:</b> Erik Martinson .....	777.0835
<b>Assistant to the A.D.:</b> Alex Burbach .....	777.2794
<b>Office Manager:</b> Bev Hopman .....	777.2713
<b>Faculty Athletics Representative:</b> Sue Jenö .....	777.3662

## FIGHTING SIOUX WOMEN'S BASKETBALL

<b>Head Coach:</b> Gene Roebuck .....	777.2980
<b>Associate Head Coach:</b> Travis Brewster .....	777.6214
<b>Assistant Coach:</b> Annie Isler .....	777.6069
<b>Assistant Coach:</b> Val Sannes .....	777.3253
<b>Equipment Manager:</b> Travis Kahlbaugh .....	777.2987
<b>Dir. of Strength &amp; Conditioning:</b> Nate Baukol .....	777.4035
<b>Sports Medicine</b> .....	777.3102
<b>Head Athletic Trainer:</b> Alex Pulvermacher .....	777.0723
<b>Physical Therapists:</b> Robin Paine/Cathy Ziegler .....	777.4845/4846

## TICKET INFORMATION

**Season Tickets:** Packages start at \$120 and \$96 for UND staff and faculty. To purchase season tickets call 877.91.SIOUX or visit the UND Box Office at the Ralph Engelstad Arena. Season tickets in non-Fighting Sioux Club sections can be purchased online.

**Single Game Tickets:** To purchase tickets visit the UND Box Office at the Ralph, the Alerus Center Box Office, or at any Ticketmaster location, call 800.745.3000 or purchase online.

**Group Tickets:** To learn about discounts offered to groups of 20 or more, contact Dexter Albrecht, Director of Ticket Sales & Promotions at 701.777.4582 or dexter.k.albrecht@athletics.UND.edu.

**Student Tickets:** Student tickets are free with valid student ID. Find out more information about UND student tickets.

**High School Coaches' Tickets:** As a member of the North Dakota High School Coaches Association, you are able to request two complimentary passes to Fighting Sioux football, volleyball, basketball or women's hockey home games. To do this, please send an email to tickets@theralph.com. In the e-mail, please include your name as well as your guest's name.

**UND/REA Box Office:** The UND/Ralph Engelstad Arena Box Office is located on the east side of Ralph Engelstad Arena in the main lobby.

### UND/REA Box Office Hours

Monday-Friday: 10 a.m.-6 p.m.; Saturday: 10 a.m.-2 p.m.  
Day of Event: 10 a.m. - event intermission  
Summer hours: Monday-Friday, 11-5 p.m.

**Ticketmaster Ticket Centers:** Tickets can be purchased at any Ticketmaster outlet. Ticketmaster outlets in the greater Grand Forks area include the Chester Fritz Auditorium, and all Hugo's locations. Visit [www.ticketmaster.com](http://www.ticketmaster.com) for a convenient list of locations.

**Will Call:** The Will Call windows are located at the UND/Ralph Engelstad Arena Box Office on the east side of the arena in the main lobby.

**Lost or Stolen Tickets:** Tickets must be treated like cash. We recommend they be stored in a secure place.

Table of Contents .....	1
-------------------------	---

## THE UNIVERSITY

The University .....	2-3
About Grand Forks .....	4
Athletics Facilities .....	5-7
Academic Success .....	8-9
Athletics Achievements .....	10
North Dakota Game Day .....	11
Strength Training .....	12
Sports Medicine .....	13
Community Involvement .....	14
University Development .....	15
Multimedia .....	16-17
University Administration .....	18
Athletics Administration .....	19-20
Athletics Staff Directory .....	21

## GENERAL INFORMATION

Quick Facts .....	22
Media Relations .....	23
Betty Engelstad Sioux Center .....	24-25
Summer Camps .....	26

## WOMEN'S BASKETBALL STAFF

Gene Roebuck .....	28-31
Travis Brewster .....	32
Annie Isler .....	33
Val Sannes .....	33
Alex Pulvermacher .....	34
Nate Baukol .....	34
Travis Kahlbaugh .....	34
Christy Kramer .....	34

## TEAM INFORMATION

Numerical Roster .....	36
Alphabetical Roster .....	36
Pronunciation Guide .....	36
Roster Breakdown .....	37
2011-12 Schedule .....	38
2011-12 Season Outlook .....	39
2011-12 Player Bios .....	40-58
Charnay Mothershed .....	40-41
Charnise Mothershed .....	42-43
Carly Rothfusz .....	44-45
Nicole Smart .....	46-47
Madi Buck .....	48-49
Katie Houdek .....	50-51
Megan Lauck .....	52-53
Alllyssa Wall .....	54-55
Siri Burck .....	56
Emily Evers .....	56
Chelsey Frydenlund .....	57
Liza Hoglo .....	57
Cy'erra Mills .....	58
Meghan Roehrich .....	58
Brianna Williams .....	58

## 2011-12 OPPONENTS/SCHEDULE

Creighton .....	60
Idaho .....	60
Duquesne .....	60
Southern Utah .....	61
New Mexico State .....	61
Drake .....	61
Montana State .....	62
Colorado State .....	62
Missouri .....	62
Northern Iowa .....	63
Bemidji State .....	63
Montana .....	63
Air Force .....	64
Jamestown .....	64
Harvard .....	64
Utah Valley .....	65
NJIT .....	65
Chicago State .....	65
Houston Baptist .....	66
Texas-Pan American .....	66
Mayville State .....	66
Great West Conference .....	67
All-Time vs. Opponents .....	68-69
All-Time Series Histories .....	70-76

## 2010-11 SEASON IN REVIEW

Season Recap .....	78
Season Statistics .....	79
Game-by-Game Leaders .....	80
North Dakota Game Highs .....	81
Opponent Game Highs .....	82
Box Scores .....	83-88

## UND RECORDS & HONORS

All-Time All-Americans .....	90
Athletics & Academic Honors .....	91
1,000 Point Club .....	92-95
Individual & Team Records .....	96-98
Record Book .....	99-101
Miscellaneous Game Records .....	102

## UND BASKETBALL HISTORY

Coaching History .....	104
Year-by-Year Results .....	105-111
1997 National Champions .....	112-113
1998 National Champions .....	114-115
1999 National Champions .....	116-117
Postseason History .....	118
All-Time Roster .....	119-120

## Credits

The 2011-12 University of North Dakota women's basketball media guide was written and edited by assistant athletics media relations director Christy Kramer with assistance from media relations director Jayson Hajdu, new media editor Matt Schill, and student assistant Kelsey Brockberg. Special thanks to the hard work of previous UND sports information and media relations staffs.

Cover design by Amy Chandler of Grand Forks, N.D.

Players, coaches, head shots and action shots by Kory Wallen. Additional imagery provided by Shawna Widdel, Dave Smart and the UND media relations staff.



Located in Grand Forks in the heart of the Red River Valley, the University of North Dakota is the largest and most diversified institution of higher learning in a three-state region. One of only 47 public institutions with both a law school and a medical school, UND consistently ranks by most measures as one of the top 150 universities in the United States. Its more than 14,000 students – including over 2,500 graduate students, 250 law students, and 240 medical students – come from every state in the union and more than 50 countries.

Stretching out from the banks of the scenic English Coulee, the 548-acre University of North Dakota campus has been nationally recognized for its landscaping and beauty. The 242 buildings demonstrate both classic university architecture blended with



more futuristic facilities in the Aerospace complex. UND's newest additions are the remodeled and expanded energy-efficient and environmentally conscious Education Building, the \$20 million Wellness Center, and University Place, an innovative apartment-style residence hall.

With 218 fields of study and nearly 3,000 courses, including internationally recognized programs in aviation, aerospace, and Unmanned Aerial Systems, UND has a vast array of educational choices. The most popular programs include engineering, health professions, business, aerospace, and education. The University is characterized by a solid foundation of the liberal arts surrounded by a constellation of professional programs, a manageable size, high-quality students and faculty, a varied curriculum, nine colleges and schools, a widely recognized program of graduate education and research, rich cultural resources, and an outstanding record of alumni support.

UND is consistently ranked highly in college guides, including U.S. News & World Report, Forbes, Princeton Review, and more. Its economic impact on the state of North Dakota and region is nearly \$1 billion.

## People:

- 14,697 total enrollment (Fall 2011)
- 11,139 undergraduate students
- 3,055 graduate and professional (law and medicine) students
- 52% men, 48% women
- 2.5% American Indian, 1.6% African-American, 1.6% Latino-American, and 1.4% Asian-American students
- 50 states and more than 50 countries are represented in the student body
- 2,979 live in UND's 14 residence halls
- 664 faculty and 2,149 staff
- 116,251 degrees granted since 1889
- 98,235 living alumni
- UND had more than 25,000 enrollments in its online academic courses and programs, non-credit courses, workshops, and other professional development activities

## Quick Facts:

- Founded in 1883, six years before North Dakota became a state
- There are 14 residence halls, 850 student apartment units, and 19 fraternities and sororities
- UND has over 200 student organizations
- The Dakota Student, the official publication of UND, was first published in 1888

UND offers 52 master's and 26 doctoral programs, as well as professional programs in law (J.D.) and medicine (M.D.), and undergraduate degrees in 89 fields of study in nine degree-granting colleges:

- College of Arts & Sciences
- College of Business & Public Administration
- College of Education & Human Development
- Graduate School
- The John D. Odegard School of Aerospace Sciences
- College of Nursing
- School Engineering and Mines
- School of Law
- School of Medicine and Health Sciences



**NOTABLE ALUMNI**



Chuck Klosterman ('94), best-selling author of such books as *Fargo*, *Rock City* and *Downtown Owl*, is one of America's foremost authorities on pop culture.



Retired NBA coach and player Phil Jackson ('67), pictured during his August 2008 return to UND to receive an honorary Doctor of Letters degree, won 11 NBA titles, more championships than any coach in professional sports history.



Carla Christofferson ('89) is the co-owner of the WNBA's Los Angeles Sparks.

**Tom Amberry, '46**

World record holder with 2,750 consecutive free throws

**Maxie Anderson, '56**

First to cross Atlantic Ocean, North America in balloon

**James Maxwell Anderson, '11**

Pulitzer Prize-winning playwright

**Sam Anderson, '69, '71**

Actor, notably in *Lost*, *Forrest Gump*, *Friends*, *ER*

**Ed Belfour, '87**

Third-winningest goalie in NHL history

**Carla Christofferson, '89**

Co-owner of WNBA's Los Angeles Sparks

**Ronald Davies, '27, '61**

U.S. District Judge, ordered 1957 integration of Little Rock (Ark.) high schools

**Byron Dorgan, '64**

Current U.S. Senator for North Dakota

**Carl Ben Eielson, '21**

Aviator, explorer, first to cross Arctic Ocean and Antarctica by plane

**Ralph Engelstad, '54**

Las Vegas entrepreneur, casino owner

**Dick Fontaine, '65**

Executive Chairman, GameStop

**Terry Ingstad, '67**

Known as Shadoe Stevens, replaced Casey Kasem as host of "American's Top 40", announcer for *Hollywood Squares*, *Late Night with Craig Ferguson*

**Phil Jackson, '67**

Legendary NBA player and coach

**Chuck Johnson, '48**

Sports writer and author, member of the Wisconsin Sports Hall of Fame

**Rick Kelleher, '69**

Known as Don Bleu, host of *The Gong Show*

**Cora Smith King, 1889**

One of first graduates; first woman to pass N.D. state medical examination and perform surgery

**Chuck Klosterman, '94**

Best-selling author

**Karen Nyberg, '94**

NASA astronaut

**Fritz Pollard, Jr., '39**

Olympic medalist, 110 hurdles

**Sally (Wold) Smith, '80**

President and CEO of Buffalo Wild Wings Grill and Bar

**Dave St. Peter, '89**

President of MLB's Minnesota Twins

**Edward K. Thompson, '27, '58**

Writer, editor of *Life Magazine*, publisher of *SMITHSONIAN Magazine*

**Era Bell Thompson, '29, '69**

Author, editor and journalist for *Ebony Magazine*

**Jonathan Toews, '07**

Captain of NHL's Chicago Blackhawks, 2010 Stanley Cup Champion and Olympic gold medalist



Karen Nyberg ('94), a NASA astronaut, proudly displays the University of North Dakota flag while training in outer space.



Grand Forks, N.D., is a classic university town. Located in the heart of the Red River Valley on Interstate 29, the largely residential town offers a community environment with all the amenities of a large urban area and the safety and convenience of a small community, and is within driving distance of great amenities in the region.

**Grand Forks has outdoor activities for every season:**

- 900 acres of park land with trails, sports fields and courts, lakes, playground equipment.
- The Greenway - 2,200 acres along the Red River
- Twenty miles from Turtle River State Park.
- Five golf courses including King's Walk, the only PGA-rated golf course in North Dakota.
- One-of-a-kind Japanese Garden at Sertoma Park.

Greater Grand Forks is an impressively cosmopolitan city, boasting a regional population of roughly 75,000 residents and spanning two states. Because of its diversity, there's always live theatre, musical performances, art shows or a concert from rock to the Grand Forks Symphony somewhere in Grand Forks:

- Alerus Center
- Empire Arts Center
- Ralph Engelstad Arena complex
- Fire Hall Theatre
- The North Dakota Museum of Art
- Chester Fritz Auditorium
- Grand Cities Art Fest
- First Night Celebration

Wherever one lives in Grand Forks, great shops and restaurants are always within a short distance. Additional commercial growth has sprouted at the southwest end of the city, anchored by the Columbia Mall and Market Place. However, the heart of the Grand Cities is downtown, which spans the Red River. Downtown features a large variety of options and events, from a Farmer's Market at the Town Square to fine dining.



*Photos courtesy of the Greater Grand Forks Convention & Visitors Bureau*



**ALERUS CENTER**

North Dakota plays its football home games at the Alerus Center (above and right), a 12,283-seat stadium located just minutes from the UND campus in Grand Forks.

A frenzied crowd of 12,431 packed the 2009 home opener against South Dakota, the largest season-opening crowd in Alerus Center history.



**BETTY ENGELSTAD SIOUX CENTER**

The Betty Engelstad Sioux Center (left and below) opened in August 2004 and is home to the UND volleyball and basketball teams, while also housing the Fighting Sioux women's soccer locker room and offices.

One of the premiere arenas of its kind in the country, the Sioux Center has a capacity of approximately 3,300. There are 2,600 seats with molded chair backs, 700 telescopic bleacher seats and additional seating in the VIP area.



**APOLLO SPORTS COMPLEX**

The North Dakota softball team plays its home games at the Apollo Softball Complex (left), located minutes from campus.



### **HYSLOP SPORTS CENTER**

Over the many years, the Hyslop Sports Center (above and right) has served a number of different functions. Today it houses the athletic administration offices, the athletic academic study center, the swimming and diving pool, weight room, coaching offices and locker room facilities.

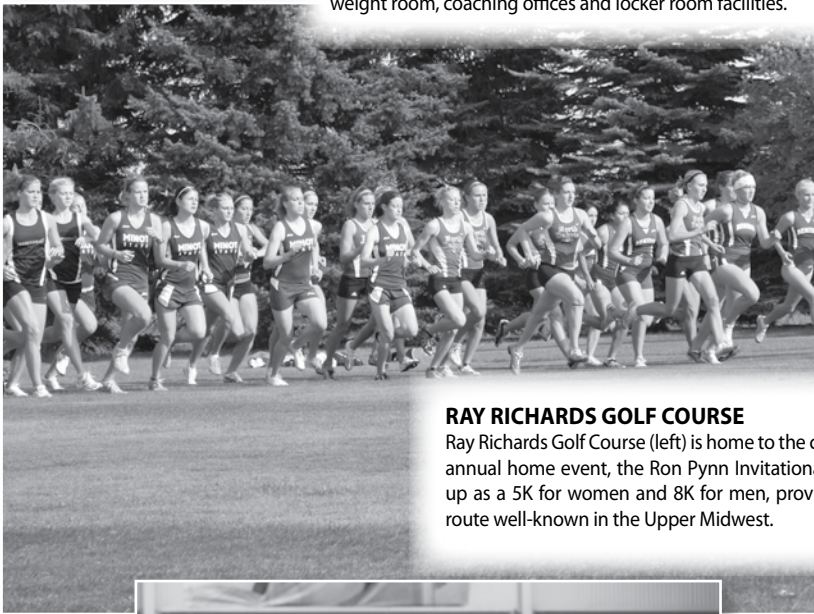

### **RAY RICHARDS GOLF COURSE**

Ray Richards Golf Course (left) is home to the cross country teams' annual home event, the Ron Pynn Invitational. The course is set up as a 5K for women and 8K for men, providing a challenging route well-known in the Upper Midwest.



### **BRONSON FIELD**

Bronson Field (above) has been the home of North Dakota women's soccer since the team's inception in 1999. The natural grass field is located on campus, west of the UND bookstore and part of the Ralph Engelstad Arena sports complex. A second practice field is located just east of the Ralph Engelstad Arena.



### **CENTER COURT FITNESS CLUB**

Center Court Fitness Club (above), which is owned and operated by the Grand Forks Park District, is the home of the UND women's tennis team. The facility has five indoor regulation tennis courts.

Construction has also begun on the future home of UND tennis, the \$25 million Choice Health and Fitness Club. Once completed, the facility will feature six indoor courts and six outdoor illuminated courts. The projected completion date is Fall 2012.



### **KING'S WALK GOLF COURSE**

King's Walk Golf Course (left) is the home to the University of North Dakota men's and women's golf teams. The Arnold Palmer-designed course recreates the atmosphere found on the great links courses of Scotland and Ireland.



**RALPH ENGELSTAD ARENA**

The most visited tourist destination in North Dakota, the new Ralph Engelstad Arena (above and right) has become widely regarded as the finest hockey facility in the world. The premiere home to college hockey, the Engelstad Arena has just about everything.

As soon as fans enter the doors, they know they are in the Fighting Sioux hockey arena. Seven NCAA and 14 WCHA championship banners hang proudly from the rafters.

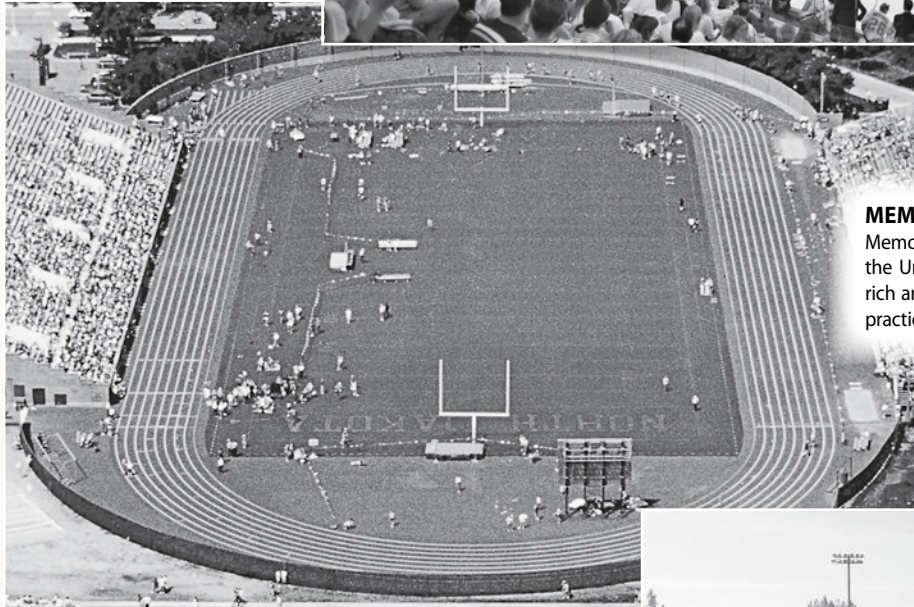

**MEMORIAL STADIUM**

Memorial Stadium (left) is the most historic building among the University of North Dakota athletic facilities. It boasts a rich and colorful history that continues today, serving as the practice home and offices for North Dakota football.

**KRAFT FIELD**

The North Dakota baseball team plays its home games at Kraft Field, a facility owned and operated by the Grand Forks Park District that includes bleacher seating for 2,000 in a picturesque setting with evergreens lining the outfield fences. The facility recently received a new artificial infield prior to the 2011 season.





UND's Academic Awards Night in February honored 244 student-athletes who achieved either a 3.0 GPA during the fall semester or a cumulative 3.0 through the Fall 2010 semester. More than half of UND's student-athletes achieved this high honor, including 46 who owned a perfect 4.0 GPA.

### NOTABLE ACADEMIC ACHIEVEMENTS IN 2010-11

- UND placed 110 student-athletes on the Great West Conference (GWC) and Western Collegiate Hockey Association (WCHA) all-academic teams, including a team-record 16 men's hockey student-athletes.
- UND's student-athletes owned a collective 3.089 GPA in 2010-11.
- Sixty-four percent of UND's student-athletes boasted a 3.0 GPA during the spring semester alone.
- Former softball and hockey standout Casie Hanson was one of eight national recipients of the prestigious NCAA Top VIII Award.
- Junior goalie Brad Eidsness received the NCAA Elite 88 Award for men's hockey.
- UND's women's golf program received public recognition from the NCAA for its outstanding multiyear Academic Progress Rate (APR). UND's APR ranked in the top 10 percent of all Division I women's golf programs, which accounts for the 2006-07 through 2009-10 academic years.
- The women's swimming and diving program ranked fourth among the 89 NCAA Division I teams named to the 2010 College Swim Coaches Association of America (CSCAA) Scholar All America Team in February.



The George and Arlene Schubert Athletics Academic Center provides a comfortable and centrally-located site to aid in the promotion of academics for all student-athletes.



UND athletics prides itself on the academic excellence of its student-athletes, whose athletic achievements are matched by academic distinction on a yearly basis.

The George and Arlene Schubert Athletics Academic Center, which opened in April 2008, serves as a study center for student-athletes and is conveniently located in the Hyslop Sports Center.

Academic services director Amanda Hajdu oversees the study center, which features 12 state-of-the-art, desktop computers and provides an excellent location for student-athletes to utilize between classes for valuable daytime study. The academic center is also available on demand to student-athletes for evening study table.

UND's student-athletes also have access to a variety of laptop computers for use on road trips, further emphasizing a department-wide commitment to academics.



**Amanda Hajdu**  
Director of Academic Services



## ALL-TIME ACADEMIC ALL-AMERICANS

A longtime hallmark of Fighting Sioux athletics has been academic excellence.

During the first three years of Division I transition, UND's student-athletes have earned 10 academic All-America honors, four NCAA Postgraduate Scholarships, and a pair of prestigious NCAA academic awards.

UND established its academic reputation with 65 all-time Academic All-Americans at the Division II level, fourth-most all-time among DII schools.



Rory Manke, pictured with UND President Dr. Robert Kelley (left) and athletics director Brian Faison, was a two-time Academic All-American and an NCAA postgraduate scholarship recipient.

### Volleyball

1991	Karla Danielson	2nd Team
2002	Kate Cahill	3rd Team

### Football

1975	Fred Slone	2nd Team
1977	Fred Slone	2nd Team
1984	Glen Kucera	2nd Team
1987	Kurt Otto	1st Team
1988	Chuck Clairmont	1st Team
	Rusty Ekness	2nd Team
	Matt Gulseth	1st Team
1992	Mark Ewen	1st Team
	Tim Gelinske	1st Team
1996	Tim Tibesar	1st Team
1998	Marcus McKenzie	2nd Team
1999	Brant Grimes	2nd Team
2001	Mac Schneider	2nd Team
2002	Mac Schneider	1st Team
2003	Jesse Ahlers	2nd Team
2005	Jeff Glas	1st Team
	Digger Anderson	2nd Team
	Danny Gagner	2nd Team
2006	Weston Dressler	1st Team
	Michael Greenwood	1st Team
2007	Mitch Braegelmann	1st Team
	Weston Dressler	1st Team
	Rory Manke	2nd Team
2008	Mitch Braegelmann	1st Team
	Rory Manke	1st Team
	Andrew Miller	2nd Team
	Brady Trenbeath	2nd Team
2009	Brandon Hellevang	1st Team
	Nick Nolte	2nd Team

### Baseball

1978	Lowell Schweigert	2nd Team
------	-------------------	----------

### Golf

2009	Amanda Kaler	2nd Team
------	--------------	----------

### Softball

2002	Holly Bonk	3rd Team
2007	Casie Hanson	3rd Team
2008	Casie Hanson	1st Team
2010	Casie Hanson	1st Team

### Women's Basketball

1985	Lori Carriere	2nd Team
1992	Jenny Walter	1st Team
1994	Tracey Pudenz	1st Team
1999	Jaime Pudenz	3rd Team
2000	Jaime Pudenz	2nd Team
2003	Jenny Boll	3rd Team
	Becky Moen	3rd Team

### Women's Tennis

2006	Erin Sullivan	3rd Team
------	---------------	----------

### Women's Swimming & Diving

1984	Kim Edwards	3rd Team
1985	Kim Edwards	2nd Team
1990	Janine Etchepare	2nd Team
1991	Janine Etchepare	1st Team
2001	Katie Bjerke	2nd Team
2002	Katie Bjerke	1st Team
2006	Lauren Mickelson	3rd Team

### Men's Swimming & Diving

1993	Carlo Waldfried	3rd Team
1999	Ryan Requist	2nd Team
2000	Ryan Requist	1st Team
2001	Ryan Requist	1st Team
2002	Sebastian Andersson	3rd Team
2004	Sebastian Andersson	2nd Team

### Women's Track & Field

1984	Kari McIntire	3rd Team
1985	Kari McIntire	2nd Team
1992	Steph Bruening	2nd Team
1993	Steph Bruening	1st Team
1994	Steph Bruening	1st Team
2010	Kristi Dahlheimer	2nd Team

### Men's Track & Field

1989	Steve Burian	1st Team
1990	Steve Burian	1st Team
1999	Marc Sondreal	1st Team
2002	Mike Backes	1st Team

### Men's Hockey

2000	Karl Goehring	2nd Team
2001	Karl Goehring	1st Team
2009	Chay Genoway	3rd Team

### Men's Wrestling

1990	Kris Presler	1st Team
1991	Kris Presler	1st Team

### Men's Basketball

1977	Fred Lukens	3rd Team
------	-------------	----------

### NCAA Top VII Award

2011	Casie Hanson	Hockey, Softball
------	--------------	------------------

### NCAA Elite 88 Award

2011	Brad Eidsness	Hockey
------	---------------	--------

## All-Time Postgraduate Scholarship Recipients

1979	Dale Lian	Football
1980	Todd Thomas	Football
1981	Doug Moen	Football
1982	Paul Franzmeier	Football
	Alison Myhra	Tennis
1984	Glen Kucera	Football
1988	Kurt Otto	Football
	Matt Gulseth	Football
1991	Kris Presler	Wrestling
	Steve Burian	Track & Field
1992	Tim Gelinske	Football
	Jenny Walter	Basketball
1996	Tim Tibesar	Football
	Tom Langer	Football
1998	Tiffany Pudenz	Basketball
2000	Stacy Brown	Swimming
	Jaime Pudenz	Basketball
2001	Missy Berg	Track & Field
	Karl Goehring	Hockey
	Becky Leppard	Track & Field
	Ryan Requist	Swimming
2002	Mike Backes	Track & Field
	Katie Bjerke	Swimming
2003	Kate Cahill	Volleyball
	Kelby Klosterman	Football
	Becky Moen	Basketball
2004	Jessica Schill	Track & Field
2007	Michael Greenwood	Football
2008	Heidi Evans	Track & Field/Cross Country
2009	Rory Manke	Football
2009	Amanda Kaler	Golf
2010	Andrew Miller	Football
2010	Kristi Dahlheimer	Track & Field/Cross Country

## North Central Conference Stan Marshall Award Winners

(the top student-athlete in the conference)

### Men's

1991	Kris Presler	Wrestling
1993	Tim Gelinske	Football
1996	Tim Tibesar	Football
2003	Kelby Klosterman	Football
2004	Sebastian Andersson	Swimming

### Women's

1985	Kim Edwards	Swimming
1986	Janine Owens	Swimming



## Individual National Champions

1969	Arjan Gelling	Track & Field (Six Mile)	2002	Fernando Alves	Swimming (400 Medley Relay)
1984	Kim Edwards	Swimming (50 Free)		Sebastian Andersson	Swimming (400 Medley Relay)
1985	Dave Levos	Track & Field (Shot Put)		Janice Berry	Swimming (400 Indi. Medley, 200 Breaststroke)
	Mary Beth Dunlevy	Swimming (100 Fly, 200 Freestyle Relay)		Andrew Burckhard	Swimming (200 Medley Relay)
	Kim Edwards	Swimming (200 Freestyle Relay)		Rodrigo Cintra	Swimming (1650 Freestyle)
	Janine Owens	Swimming (200 Freestyle Relay)		Mats Liden	Swimming (200 & 400 Medley Relay)
	Peggy Schmidt	Swimming (200 Freestyle Relay)		Jacob Mills	Swimming (200 & 400 Medley Relay)
1986	Dave Levos	Track & Field (Discus)		Beth Morris	Swimming (100 Breaststroke)
1987	Norm McGee	Track & Field (100M, 55M)		Vesa Nurmiiviita	Swimming (200 Medley Relay)
1988	Norm McGee	Track & Field (100M, 55M)	2003	Fernando Alves	Swimming (400 Medley Relay)
1989	Norm McGee	Track & Field (100M)		Erin Borgschatz	Diving (1 Meter)
1989	Janine Etchepare	Swimming (200 Medley Relay)		Andrew Burckhard	Swimming (400 Medley Relay)
	Kristin McClocklin	Swimming (200 Medley Relay)		Jacob Mills	Swimming (400 Medley Relay)
	Michelle Puetz	Swimming (200 Medley Relay)		Jeffrey Schnieder	Swimming (400 Medley Relay)
	Jodie Schwartz	Swimming (200 Medley Relay)	2004	Fernando Alves	Swimming (200 Freestyle Relay, 100 Butterfly, 200 Butterfly & 400 Freestyle Relay)
1990	Janine Etchepare	Swimming (50 Freestyle)		Sebastian Andersson	Swimming (400 Freestyle Relay)
1990	Marion Warner	Swimming (110 Breaststroke, 100 Butterfly, 200 Medley Relay)		Jenny Bachmeier	Swimming (100 Backstroke)
	Janine Etchepare	Swimming (200 Medley Relay)		Andy Burckhard	Swimming (200 Freestyle Relay)
	Michelle Puetz	Swimming (200 Medley Relay)		Rodrigo Ferreira	Swimming (200 Freestyle Relay, 100 Backstroke)
	Jodie Schwartz	Swimming (200 Medley Relay)		Jason Mraule	Swimming (200 Freestyle Relay, 400 Freestyle Relay)
1991	Shelly Ebbighausen	Swimming (200 Medley Relay)		Kasey Moseley	Diving (1 Meter)
	Janine Etchepare	Swimming (200 Medley Relay)	2005	Fernando Alves	Swimming (100 Butterfly & 200 Freestyle Relay)
	Jodie Schwartz	Swimming (200 Medley Relay)		Rodrigo Ferreira	Swimming (100 Backstroke & 200 Freestyle Relay)
	Marion Warner	Swimming (200 Medley Relay)		Eric Knight	Swimming (200 Freestyle Relay)
1992	Shelly Ebbighausen	Swimming (100 Butterfly)		Jason Mraule	Swimming (200 Freestyle Relay)
1993	Shelly Ebbighausen	Swimming (100 Butterfly)		Rodrigo Cintra	Swimming (500 Freestyle)
1993	Tisha Yantzer	Swimming (200 Breaststroke)	2006	Jeff Schneider	Swimming (200 Medley Relay)
1994	Marie Crep	Track & Field (800 Meter)		Jared Peters	Swimming (200 Medley Relay, 400 Medley Relay)
	Andrea Rudser	Swimming (100 Butterfly, 200 Butterfly)		Eric Knight	Swimming (200 Medley Relay)
1997	Tania Younkin	Swimming (100 Butterfly)		Rodrigo Ferreira	Swimming (100 Backstroke, 400 Freestyle Relay, 200 Medley Relay, 400 Medley Relay)
1998	Tara Bruels	Swimming (200 Medley Relay)		Pedro Pereira	Swimming (400 Medley Relay)
	Sarah Doeden	Swimming (200 Medley Relay)		Per Westergren	Swimming (400 Freestyle Relay, 400 Medley Relay)
	Katherine Poole	Swimming (200 Medley Relay)		Adam Rollins	Swimming (400 Freestyle Relay)
	Tania Younkin	Swimming (200 Medley Relay)		Eric Knight	Swimming (400 Freestyle Relay)
1999	Sarah Doeden	Swimming (200 Medley Relay)	2007	Anthony Buhr	Swimming (200 Freestyle Relay)
	Rebecca Fischer	Swimming (400 Individual Medley)		Rodrigo Ferreira	Swimming (100 Backstroke, 200 & 400 Medley Relay)
	Brook McKee	Swimming (200 & 400 Medley Relay)		Eric Knight	Swimming (200 Freestyle Relay, 200 & 400 Medley Relay)
	Beth Morris	Swimming (100 Breaststroke, 200 & 400 Medley Relay)		Pedro Pereira	Swimming (200 Freestyle Relay, 200 & 400 Medley Relay)
	Holly Skarsgard	Swimming (200 & 400 Medley Relay)		Per Westergren	Swimming (200 Freestyle Relay, 200 Medley Relay)
	Trish Stoutenberg	Swimming (400 Medley Relay)		Dan Zabler	Swimming (400 Medley Relay)
2000	Marie Burckhard	Swimming (200 Medley Relay)	2008	Carissa Gormally	Swimming (50 & 100 Freestyle)
	Barb Colbert	Swimming (200 & 400 Medley Relay)		Heidi Evans	Track (1500M)
	Brook Mckee	Swimming (200 & 400 Medley Relay)		Matt Litzinger	Track (Javelin)
	Beth Morris	Swimming (200 & 400 Medley Relay)			
	Trish Stoutenberg	Swimming (400 Medley Relay)			
2001	Sebastian Andersson	Swimming (200 Medley Relay)			
	Mats Liden	Swimming (200 Medley Relay)			
	Jacob Mills	Swimming (200 Medley Relay)			
	Vesa Nurmiiviita	Swimming (200 Medley Relay)			

## Team National Champions

1959	Men's Hockey
1963	Men's Hockey
1980	Men's Hockey
1982	Men's Hockey
1987	Men's Hockey
1997	Men's Hockey
1997	Women's Basketball
1998	Women's Basketball
1999	Women's Basketball
2000	Men's Hockey
2001	Football

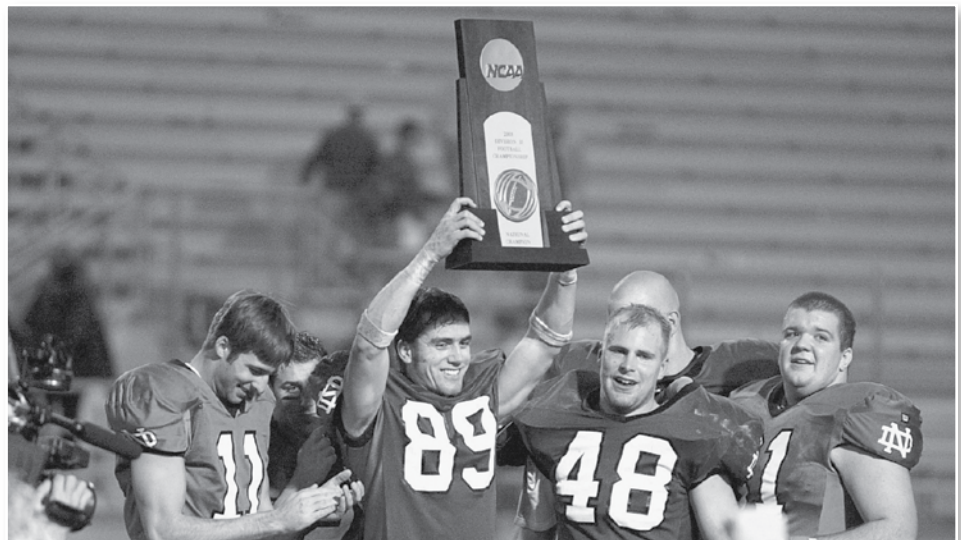



The foundation of UND athletics is the unwavering passion of Fighting Sioux fans, the nation's best.



*"Sometimes you feel so low, but when you are done you realize that the whole thing has been a highlight. This has been the greatest highlight of my life."*

-- Kierah Kimbrough, former women's basketball player, after playing her final game at UND

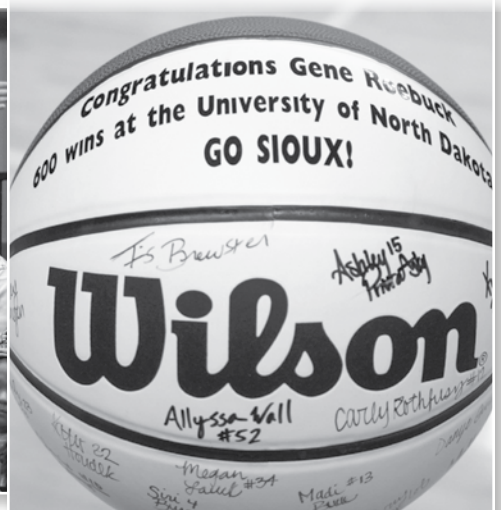



**Nate Baukol**

Director of Strength and Conditioning

## MISSION

It is our mission to physically and mentally prepare the student-athlete for the rigors of collegiate athletics, by implementing professionally designed, scientifically sound training programs, designed specifically to reduce the incidence of injury and help each team and student-athlete reach their full athletic potential.

## PHILOSOPHY

We believe that strength and conditioning is crucial to the complete development of the student-athlete. The philosophy of our strength and conditioning program is based on the belief that what occurs in the weight room and field transfers to the

playing surface. We train sport specifically with the goal of enhancing athleticism. We also believe in the importance of work ethic, attitude, accountability and mental toughness and that these qualities can be developed and enhanced through our strength and conditioning program.

At the University of North Dakota, one program, functioning behind the scenes, but which should not be taken lightly, is the strength and conditioning program. The strength and conditioning program at UND is among the finest in Division I and vital to the success of all UND athletic teams. The strength and conditioning staff commits themselves to the development of size, strength, power, speed, agility, conditioning, and body composition of each student-athlete. The goal of the strength staff is to develop the athlete and team to reach their maximum potential throughout their career while staying injury free.

Nate Baukol, director of strength and conditioning, oversees the program and facilities. Baukol has three full-time assistant coaches and one graduate assistant coach to assist him.

Together they direct and monitor the training of over 400 student-athletes in 20 sports at UND. UND also boasts some of the finest strength training facilities around. The facilities include weight rooms at the Ralph Engelstad Arena, the Betty Engelstad Sioux Center, Memorial Stadium, and the Hyslop Sports Center.

Training has become a year-round activity, with a student athlete spending as much time on physical development as any other part of their sport throughout the year. Student-athletes follow either off-season or in-season programs, which are individualized specific to the athlete and sport. Off-season programs are five days a week, summer months included.

Each athlete receives a comprehensive summer training manual to follow, given that a member of the strength staff won't be supervising them. In-season programs are typically 45-minute sessions, two to three days per week, supervised by the strength and conditioning staff.





**Steve Westereng**  
Director of Sports Medicine

One of the unfortunate aspects of athletics is that injuries do occur. However, every student-athlete from UND athletic teams are under excellent care thanks to the UND Division of Sports Medicine and its umbrella of staff, facilities and training.

With a staff of 11 faculty athletic trainers, three graduate assistant athletic trainers and 30 athletic training students headed by director of sports medicine Steve Westereng, UND student-athletes are in good hands, returning them quickly and safely to participation.

The UND Division of Sports Medicine was formed in 1990. Additionally, the bachelor of science in athletic training degree and the UND Center for Sports Medicine was founded. The athletic training education program was the first program in the nation to be placed directly in a school of medicine and is housed within the Department of Family Medicine, combining the efforts of the UND Athletic Training program and the UND School of Medicine and Health Sciences.

UND's progressive thinking makes the institution a leader in the field of athletic training. Moreover, the program's affiliation with the School of Medicine helps both the athletic training student and the student-athlete. Completion of the bachelor of science in athletic training allows the student to sit for the board of certification exam to become a certified athletic trainer (ATC).

The student-athletes also benefit from having a wealth of competent individuals getting them back into action.

In order to be accepted into the athletic training program, a student must complete 100 hours of observation, fill out a formal application, and have a minimum GPA of 2.75.

The Division of Sports Medicine also has an outpatient facility, the UND Center for Sports Medicine, which specializes in rehabilitation of orthopedic injuries. UND student-athletes, as well as the general public, utilize this facility to decrease pain, increase strength, and improve range of motion of injuries. Many of the injuries seen in the Center for Sports Medicine are significant, such as pre- and post-surgical issues. The center is staffed by Cathy Ziegler, PT/ATC, and Robin Tracy, PT/ATC, who have experience with high school, college, and professional athletes.



**Dr. Greg Greek**  
Team Physician



**Dr. William Mann**  
Team Physician



Whether it is reading to area school children or lending their time to countless charitable organizations or providing disaster relief, UND's student-athletes pride themselves on their community involvement and have long been looked upon as pillars within the UND and Grand Forks communities. In 2010-11 alone, UND student-athletes logged nearly **7,100** hours of community service.

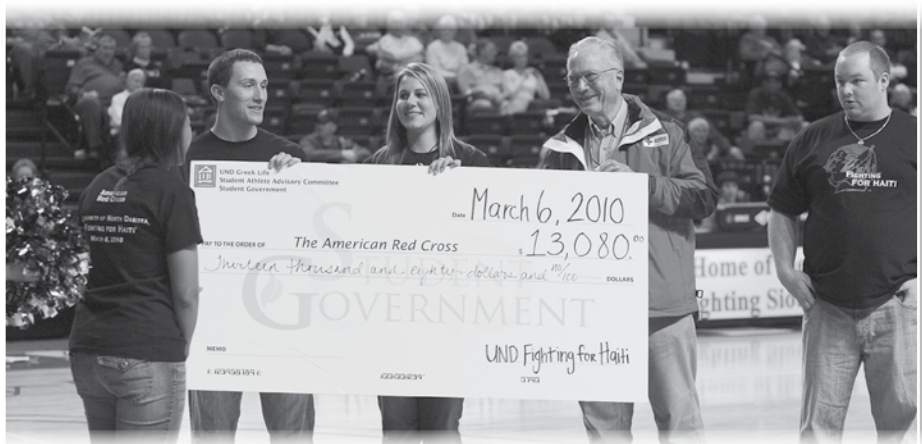

**Above Left:** UND's 'We Are One. We Are North Dakota: Flood Fight 2011' t-shirt. The shirt is being sold to aid North Dakota flood victims, with 90 percent of the proceeds going to the American Red Cross. **Above Right:** The Student Athlete Advisory Committee (SAAC) raised more than \$13,000 for earthquake relief efforts in Haiti in 2010. **Below Right:** Even head coach Gene Roebuck got into character as the Fighting Sioux women's and men's basketball teams hosted the annual Halloween Hoops event. **Below Left:** Student-athletes call Fighting Sioux Club members and thank them for their support during the annual 'Thank-A-Thon.'

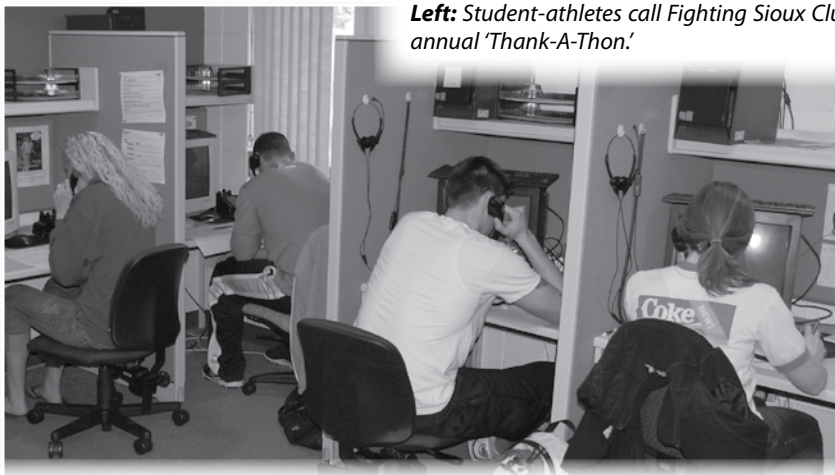

**Bottom Left:** Scores of fans, both young and old, got a chance to meet their favorite UND student-athletes at this year's Sioux Caravan. **Bottom Right:** Nicole Smart teaches area youth some basic basketball skills during the all-sport clinic at the Alerus Center.





# FIGHTING SIOUX LEGACY WALL

Recognizing those who support UND Athletics



## ENDOWMENTS

Establishing an endowment through the UND Foundation provides an opportunity to leave a legacy at UND while making an impact on more than 400 student-athletes every year, helping provide scholarship and program support. All endowments of \$25,000 or more are recognized on the Fighting Sioux Legacy Wall at the Ralph Engelstad Arena.

### \$1,000,000+

Ralph & Betty Engelstad

### \$250,000 - \$499,999

Charles & Dorothy Gainor  
Sioux Boosters  
Mark & Peggy Foss  
Rodney & Betty Webb  
Pete & Eunice Kuhn  
Robert F. & Carol J. Middleton  
Streibel Family  
Allan J. & Marvel A. Williamson

### \$100,000 - \$249,999

Jeff Anderson  
Joe & Averille Bourne  
Arnold & Marjorie Haugen Memorial  
Chuck & Cory Johnson  
Erwin & Colleen Martens  
Carol J. Middleton  
DeWayne "Dewey" Sundby  
Glenn & Mary Geiger  
R. Douglas & Sally Larsen

Curtis Malm Memorial  
John P. "Jack" & Ellen Gray  
James & JoAnn McKay  
Wilbur J. Gehrke

### \$25,000 - \$99,999

Bertha "Pat" Byrne  
Dan Martinsen/Terry Kremeier  
Alerus Financial/Grand Forks  
John W. Behl  
Robb Wayne Berthiaume Memorial  
Ray Bostrom  
Corey Colehour & Dick Kampa  
Ralph H. Hancock Memorial  
Havig-Heen  
Jarrett Memorial  
Harold "Pinky" Kraft  
D.R. "Bing" Larson  
"Little Big Man" (David & Gay Williamson)  
Fritz Mikkelsen Family Memorial  
Sandra Modisett Memorial  
Grant Nelson  
John H. and Jean C. O'Keefe

Grace Osborne Rhonemus  
Coach Mike Stromberg  
Todd R. Thomas  
Jerry Voegel/Laura Eider  
Wood Family  
Frank Zazula  
Dr. LaVernia Jorgensen  
Tim J. & Becky A. O'Keefe  
Scott C. Brower Memorial  
Golden Anniversary  
Jack & Yvonne Cronquist  
Bill Ordway  
Maurice C. & Solange A. Smith and Family  
Matthew G. Greene  
Randy Gershman  
Eugene "Gene" Murphy  
Advanced Engineering & Environmental Services, Inc./AE2S  
Dr. Edward J. & Kathleen Hagan/Established by American State Bank & Trust Co. of Williston  
Marlyn Bjorge  
Marc & Lynn Chorney  
Terrance F. Anstett Memorial

## IMPACT SCHOLARSHIPS

Increasing the support available immediately for scholarships is a critical during UND Athletics' Division I transition. Impact Scholarships are helping ensure UND Athletics has the resources necessary during its move to recruit the brightest, most talented athletes and continue offering scholarship packages comparable to those being offered by our D-I competitors. Donors who fund five-year full or partial scholarships are recognized on the Fighting Sioux Legacy Wall.

### FULL SCHOLARSHIP \$75,000+

Canad Inns  
Jill & Steve Cholewa  
David & Gay Williamson  
Wes & Vivian Rydell  
Harold & Kathleen Gershman  
Alerus Financial  
Franklin G., Jo Andrea & Michael J. Larson  
The Stewart Family  
Mike & Tanya Kuntz/ICON Architectural Group  
Lian/Mannanusau/Schmidt  
Dan & Mary Martinsen  
Dennis & Carol Buck  
Terry & Wendy Kremeier

Fritz Mikkelsen Family  
Arizona Medical Group of Mesa - Ronald Maurice Smith, MD  
Dave & Joanna Fennell  
Forum Communications/ Grand Forks Herald/WDAZ  
Mikkelsen Consolidated, LLP United Community Bank of ND; DeWayne & Mona Streyle; Keith & Jo Streyle  
Rick & Lori Lee

### PARTIAL SCHOLARSHIP

#### \$25,000 - \$74,999

Bremer Bank  
Jim & Liz Kertz

R. Douglas & Sally Larsen  
Swingen Construction Company  
John Kuklenski  
JLG Architects  
Frandsen Bank & Trust  
Jamie Gronowski  
United Valley Bank  
Bill & Joan Leifur  
Sioux Crew  
Kurt & Tami Lamp  
Steve & Barb Burian/AE2S  
Howard Dahl & Brian Dahl  
Lynn & Shirlee Leininger  
Nyhus Impact Scholarship  
Xeel Energy

## LEAVE YOUR LEGACY

Contact Steve Brekke, '84 at 800.543.8764 or [steveb@undfoundation.org](mailto:steveb@undfoundation.org) or Josh Morton, '96 at 800.543.8764 or [joshm@undfoundation.org](mailto:joshm@undfoundation.org)

UNIVERSITY OF NORTH DAKOTA  
**FOUNDATION**  
[www.undfoundation.org](http://www.undfoundation.org)

\*As of Dec. 31, 2010



**FightingSioux.com is the official source for everything regarding the University of North Dakota athletics department.**

The website, maintained by the athletics media relations office, offers everything for the fan. Away from home but still want to watch the game live? Watch it on FightingSioux.com.

Missed the game and want to check the score? Find recaps, box scores and on-demand video of highlights and the complete game. Need some new decorations for the dorm room or basement? Buy action images at any size from our photo store.

You can also follow UND on our mobile site or download the Fighting Sioux app for iPhone and Android. News, scores, schedules and watch highlight videos and interviews. You can even listen to live games streamed directly to your phone!

### **FightingSioux.com has it all!**

- Live video webcast for all home men's and women's hockey, football, men's and women's basketball, and volleyball
- Live audio broadcasts for hockey, football, basketballs, volleyball, soccer, baseball and softball
- Watch every game in our on-demand archive any time you want
- Live stats for all home games
- Follow our staff and student-athletes in our blog section
- Purchase your own piece of Fighting Sioux memorabilia in our store and auctions.
- Get a piece of the action with your own images in the photo store
- Desktop wallpapers
- News sent directly to your phone, inbox or RSS feed
- Download the schedules to your mobile device and calendars

You can also follow the Fighting Sioux on:

**facebook** Facebook  
www.facebook.com/UNDathletics

**twitter** Twitter  
www.twitter.com/UNDathletics

**You Tube** YouTube  
http://www.youtube.com/SIOUXtra

**2011-12 WINTER SPORTS** | **WATCH 67 GAMES** *Live on UND INSIDER* | GET ACCESS

W BASKETBALL | NEWS / COACHES / ROSTER / SCHEDULES/RESULTS / STATISTICS

Search FightingSioux.com...

North Dakota Fighting Sioux  
3 NCAA titles, 12 conference championships  
2010 Great West Conference champions

More News & Archives

Live Radio/Video Webcasts | Live Stats  
Photos | Videos On-Demand

Betty Engelstad Sioux Center  
Great West Conference | Links  
Media Guide | 2011-12 Prospectus |  
Recruit Questionnaire | Alumni Questionnaire  
Strength and Conditioning

STAY CONNECTED

Sioux announce 2011-12 basketball schedule

READ MORE

Sannes hired | 2011-12 WBB schedule | 2011-12 TV schedule | Archive Blog 6

SIoux GAMEDAY

@UNDWBasketball: Photo day ... http://t.co/AUMXL60i

twitter /UNDWBBKTBLL

Who won Super Bowl XLV?  
A Pittsburgh Steelers  
B New England Patriots  
C Green Bay Packers  
D Chicago Bears

PLAY NOW

Enter for your chance to win The Ultimate NFL Fan Experience and a 40" HDTV!  
No purchase necessary. Read official rules.

Castrol EDGE

**FIGHTINGSIoux.COM PHOTO STORE**  
THE OFFICIAL ONLINE PHOTO STORE OF NORTH DAKOTA ATHLETICS

Back to FightingSioux.com

Photo Store Home  
Best of Fighting Sioux  
Facilities  
UND Hall of Famers  
Champions & Legends

Photo Search

Category: All  
Sport: All  
Season: All  
Photo Type: All

Keywords: [ ]

SEARCH

JOIN OUR EMAIL LIST [ ] GO

SHOP

Featured Photos

Helmet tunnel run vs UC Davis MC | Stephanie Roy vs BSU Fri MC | Game Roebuck 600 wins

Buy Photo | Buy Photo | Buy Photo

Photos By Sport

UND INSIDER  
THE OFFICIAL AUDIO & VIDEO PORTAL OF THE NORTH DAKOTA FIGHTING SIOUX

Choose Your Package:

- 12-Month UND Insider \$69.95
- 4-Month UND Insider \$29.95
- 1-Month UND Insider \$10.95
- UND Insider 24-Hour Pass \$7.95
- UND Insider FREE Audio-Only Pass

Sign Up Now

Experience North Dakota Athletics

Exclusive Package Details:

- >> Select Year Round LIVE Events of Your Favorite UND Sports
- >> Full Game Replays and Condensed Games
- >> Players and Coaches Interviews
- >> Exclusive On Demand Content including Historical Events!

FEATURES | PORTABILITY | INSIDE INFO

**NORTH DAKOTA**

- LIVE COVERAGE OF SELECT GAMES-VIDEO AND AUDIO
- UNLIMITED ACCESS TO THE LARGEST UND SPORTS VIDEO LIBRARY
- PLUS, YOUR PURCHASE HELPS SUPPORT NORTH DAKOTA ATHLETICS



The 10-station Fighting Sioux Radio Network broadcasts home and away Sioux games and features stations in North Dakota, Minnesota and Montana. The FSRN also airs the weekly Wednesday night UND Green Mill Coaches Show live across the network. The show airs every Wednesday night from September through March from 6:30 to 7:30 p.m.

The Fighting Sioux Sports Television Network broadcasts football, volleyball, men's and women's hockey and men's and women's basketball games nationwide on Fox College Sports and throughout North and South Dakota as well as Northwestern Minnesota through a partnership between Forum Communications, Midcontinent Communications and other cable companies throughout the region.

Live Fighting Sioux television broadcasts and coaches shows are available in over 54 million homes nationwide.

Selected games also air live on WDAZ in Grand Forks, which also includes viewership in southern Manitoba, including Winnipeg and Brandon. The weekly Sioux Sports Extra television show is seen every Sunday night on WDAY in Fargo, KBMY in Bismarck and KMCY in Minot. The show also airs on Fox College Sports and the on Fighting Sioux Sports Network.





# PRESIDENT

## Dr. Robert Kelley

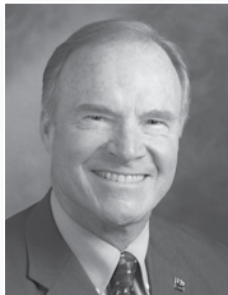

Dr. Robert Kelley began serving as UND's 11th president July 1, 2008.

He had been dean of the College of Health Sciences and professor of medical education and public health at the University of Wyoming since 1999.

Before then, he was associate vice chancellor for research and executive associate dean of the graduate college at the University of Illinois at Chicago, and professor of biological sciences at the College of Liberal Arts and Sciences and professor of anatomy and cell biology at the College of Medicine, both at the University of Illinois at Chicago. At the University of New Mexico, he served as chair of anatomy and senior executive associate dean, as well as other faculty capacities. He has also taught at the University of California, Berkeley.

Kelley earned his bachelor's degree in biology and chemistry from Abilene Christian University in Abilene, Texas, in 1965, and his master's degree in 1966 and doctorate in 1969, both in cell and developmental biology from the University of California, Berkeley.

Kelley has served as chair of the Assembly for the Association of American Medical Colleges, chaired the Council of Academic Societies for the AAMC, and was a member of the executive board of the National Board of Medical Examiners, which is responsible for the U.S. medical licensure examination. In addition, he has served the National Institutes of Health (NIH) on several study sections, served on the director's advisory board for NIH strategic planning, and chaired the Minority Biomedical Research Support Program advisory committee in the NIH Division of Research Resources. That program helped support research for historically black universities, tribal colleges, and "minority-majority" institutions. He also served as principal investigator for the University of Wyoming/Northern Rockies INBRE (IDeA Network of Biomedical Research Excellence), an NIH program which promotes biomedical research and connects the state's community colleges with the University of Wyoming.

He and his wife, Marcia, who was a lecturer in the University of Wyoming Department of Communication Disorders, have four children.

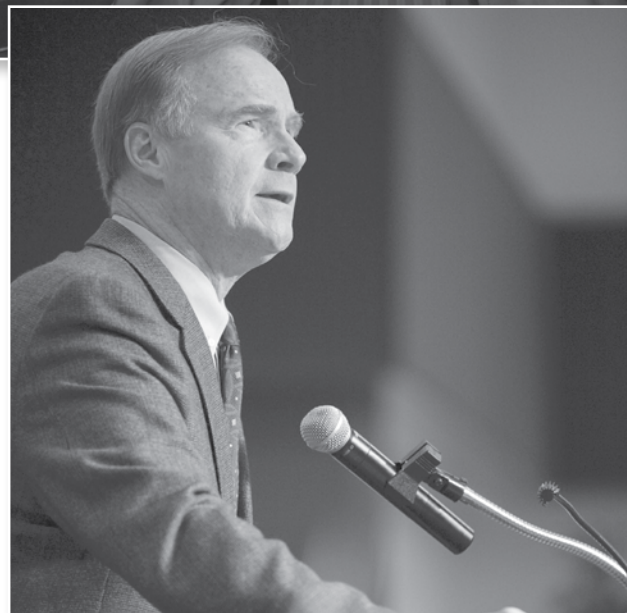

Sue Jenö, an associate professor of physical therapy, serves as the Faculty Athletics Representative (FAR) to the National Collegiate Athletics Association. She has held the position since November 2006.

Jenö has served as a member of the Intercollegiate Athletics Committee for six years and was the chair of the University Senate during the 2005-06 academic year.

Jenö is a former NCAA Division I student-athlete and coach. After competing for the University of Michigan synchronized swimming team, she graduated and served as a coach for the Wolverines for two seasons.

**Sue Jenö**  
Faculty Athletics  
Representative



# ATHLETICS DIRECTOR

## Brian Faison

Brian Faison is in his fourth year as athletics director at the University of North Dakota. Faison assumed his duties at UND in May of 2008.

In leading UND Athletics through the Division I transition, alumni and fan support have continued to grow: Fighting Sioux Club and endowment giving have enjoyed another record year; volleyball had a second record-breaking season at the turnstile, while women's and men's hockey both finished second in the nation in attendance.

Competitively, UND teams again enjoyed outstanding seasons resulting in two conference regular season championships, three conference post-season tournaments championships, four conference student-athletes of the year, three All-Americans, two national players of the year, a fifth trip to the Frozen Four in the past seven years, and a second place finish in the all-sports standings of the Great West Conference.

In the classroom, student-athletes continued their tradition of academic excellence: a record number of student-athletes were named to the Athletic Director's Honor Roll for the fall and spring semesters; women's basketball, women's swimming and diving, men's track and field and men's golf were all recognized nationally for their academic performance, while UND student-athletes received the prestigious NCAA Top VIII and NCAA Elite 88 awards.

Faison helped secure membership in the Big Sky Conference for 14 of UND sports. Competition will begin with the 2012-13 school year. And, he played a leadership role in the formation of the National Collegiate Hockey Conference joining Colorado College, Denver, Miami, Minnesota Duluth and Nebraska Omaha. Conference play begins in 2013.

Prior to joining UND, Faison served as special assistant to the president for athletics development (2004-07) and director of athletics (1999-04) at New Mexico State University. Before that, he served as the director of development for the National Children's Cancer Society (1995-1999). Faison gained experience in Division I administration as the director of athletics at Indiana State University (1988-1995), assistant athletics director for development at the University of Louisville (1984-1988) and assistant athletics director for promotions and fund raising at Illinois State University (1979-1984). He also had stints as the assistant manager for athletic public relations at the University of Missouri (1978-1979) and assistant director for alumni activities at the University of Missouri (1974-1978).

Faison received his bachelor's degree in 1972 from the University of Missouri and is also a 1997 graduate of the National Planned Giving Institute.

Faison and his wife, Donna, have three sons: Jonathan, Matthew and Bradley.



**Daniella Irle**

Senior Assoc. Athletics Director, Internal Operations/  
Senior Woman Administrator

Daniella Irle serves as UND's senior associate athletics director of internal operations and senior woman administrator.

Irle came from the Tulane University, where she served as the assistant athletics director of business and student services.

Prior to that appointment, Irle spent three seasons as the head coach of the Tulane women's swimming and diving team, restarting the program after a 13-year hiatus. She was named Conference USA Coach of the Year in 2004-05 and 2005-06.

Irle also spent 10 years as the Fresno State swimming and diving coach. The Western Athletic Conference Coach of the Year in 1993 and 1995, 79 of her swimmers broke Fresno State school records.

**Sean Johnson**

Senior Associate Athletics Director,  
External Operations

Sean Johnson serves as the senior associate athletics director for external operations for UND athletics.

Prior to arriving at UND, Johnson most recently served as the associate athletics director of external operations and sports information director at the University of Texas A&M-Kingsville.

Johnson also spent five years at New Mexico State University, serving as sports information director, and in the final year and half, the associate athletic director.

Johnson is a 1983 graduate of the University of Missouri. His other stops have included Lincoln University, the University of Missouri-St. Louis, the University of Arkansas-Little Rock, Angelo State, the University of Idaho and the University of North Texas.

**Scott Herring**

Associate Athletics Director,  
Chief Financial Officer

Scott Herring is UND's associate athletics director and chief financial officer.

Prior to coming to UND, Herring served as vice-president of basketball administration with the NBA's Orlando Magic, for which he was responsible for all day-to-day business and financial matters within basketball operations, as well as the team's salary cap and player contract issues.

Herring joined the Magic as a controller in 1988, one year before the team began play in the NBA as an expansion franchise. He was elevated to director of finance in 1994, senior director of finance, IT and administration in 1997 and became vice-president of basketball administration in 1999.



**Steve Brekke**  
Assoc. Athletics Director,  
Development



**Josh Morton**  
Assoc. Athletics Director,  
Fighting Sioux Club



**Jayson Hajdu**  
Asst. Athletics Director,  
Media Relations



**Kara Helmig**  
Asst. Athletics Director,  
Compliance



**Nate Baukol**  
Director,  
Strength & Conditioning



**Amanda Hajdu**  
Director,  
Academic Services



**Paul Ralston**  
Director,  
Sales



**Brian Strom**  
Director, Aquatics  
Head Diving Coach



**Steve Westereng**  
Director,  
Sports Medicine



**Deb Beiswenger**  
Assistant,  
Business Operations



**Alex Burbach**  
Assistant to the  
Athletics Director



**Bev Hopman**  
Office Manager



**Katie Horob**  
Associate Director,  
Fighting Sioux Club



**Travis Kahlbaugh**  
Equipment Manager



**Derek Koenen**  
Assistant Director,  
Media Relations



**Christy Kramer**  
Assistant Director,  
Media Relations



**Erik Martinson**  
Assistant,  
Business Operations



**Megan Nicholson**  
Coordinator,  
Compliance



**Ryan Powell**  
Associate Director,  
Media Relations



**Matt Schill**  
Editor,  
New Media



**Amanda Voigt**  
Coordinator,  
Academic Services



**Stacy Bjorlie**  
Intern,  
Academic Services

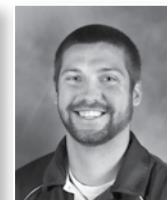

**Andy Foss**  
Intern,  
Marketing

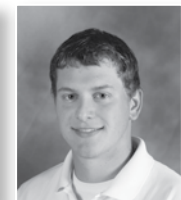

**Jed Ryan**  
Intern,  
Marketing



## Head Coaches



**Dick Clay**  
Cross Country



**Jeff Dodson**  
Baseball



**Kevin Galbraith**  
Track and Field



**Kristen Gay**  
Soccer



**Dave Hakstol**  
Men's Hockey



**Ashley Hardee**  
Volleyball



**Brian Idalski**  
Women's Hockey



**Brian Jones**  
Men's Basketball



**Natalie Martinson**  
Women's Golf



**Chris Mussman**  
Football



**Eric Oakley**  
Softball



**Steve Parsons**  
Swimming



**Gene Roebuck**  
Women's Basketball



**Rob Stiles**  
Men's Golf



**Tom Wynne**  
Tennis

## Athletics Department Phone Directory

Athletic Department Staff - General phone line: 701.777.2234

Unless noted, all phone numbers begin with 77 followed by the 7-XXXX number, and are all in the 701 area code.

### ADMINISTRATION

Athletic Department Phone .....7.2234  
Athletic Department FAX.....7.2285

Faison, Brian (A.D.) .....7.2993  
Irlle, Daniella (Sr. Assoc. A.D./SWA).....7.4036  
Johnson, Sean (Sr. Assoc. A.D., External).....7.2210  
Brekke, Steve (Assoc. A.D., Development) ...7.6426  
Herring, Scott (Assoc. A.D., CFO) .....7.3481  
Morton, Josh (Assoc. A.D., FSC) .....7.4216  
Hajdu, Jayson (Asst. A.D., Media Relations) .7.2985  
Helmig, Kara (Asst. A.D., Compliance) .....7.5585  
Hajdu, Amanda (Dir, Acad. Services) .....7.2110  
Burbach, Alex (Asst. to the A.D.).....7.2794  
Kahlbaugh, Travis (Equip. Mgr.) .....7.2987  
Hopman, Bev (Office Manager) .....7.2713  
Jeno, Sue (Faculty Athletics Rep.) .....7.3662

### ACADEMIC SERVICES

Hajdu, Amanda (Director).....7.2110  
Voigt, Amanda (Coordinator) .....7.2234  
Bjorlie, Stacy (Assistant) .....7.2112

### BASEBALL

Dodson, Jeff (Head Coach) .....7.4038  
Field, J.C. (Assistant Coach) .....7.2352  
Devillers, Brian (Assistant Coach) .....7.2937

### BASKETBALL - MEN'S

Jones, Brian (Head Coach) .....7.2974  
Martin, Bryan (Associate Head Coach).....7.3492  
Ahelegbe, Gameli (Assistant Coach) .....7.2976  
Oliver, Dean (Assistant Coach) .....7.0483  
Abbott, Thelma (Administrative Assistant)....7.3478

### BASKETBALL - WOMEN'S

Roebuck, Gene (Head Coach).....7.2980  
Brewster, Travis (Associate Head Coach)....7.6214  
Isler, Annie (Assistant Coach) .....7.6069  
Sannes, Val (Assistant Coach) .....7.3253  
Abbott, Thelma (Administrative Assistant)....7.3478

### BUSINESS OPERATIONS

Herring, Scott (Assoc. A.D., CFO) .....7.3481  
Beiswenger, Debbie (Assistant) .....7.3366  
Martinson, Erik (Assistant) .....7.0835

### CHEER TEAM

Eberhardt, Amber .....740.7377

### COMPLIANCE

Helmig, Kara (Asst. A.D., Compliance) .....7.5585  
Nicholson, Megan (Coordinator).....7.3169

### FIGHTING SIOUX CLUB/ALUMNI

Brekke, Steve (Assoc. A.D., Development) ...7.6426  
Morton, Josh (Assoc. A.D., FSC) .....7.4216  
Horob, Katie (Associate Director, FSC) .....7.4078  
Alumni 800 TN .....800.543.8764

### FOOTBALL

Mussman, Chris (Head Coach) .....7.3176  
Mannausau, Mike (Associate Head Coach) ..7.2996  
Belmore, Tim (Assistant Coach) .....7.4193  
Boyd, Benny (Assistant Coach).....7.2229  
Breitbach, Greg (Assistant Coach).....7.2997  
Freund, Danny (Assistant Coach).....7.2229  
Kelling, John (Assistant Coach) .....7.2995  
Kotelnicki, Josh (Assistant Coach) .....7.4863  
Schleusner, Luke (Assistant Coach).....7.4192  
Kopp, Dallas (Equipment) .....7.2340  
Klug, Cindy (Administrative Assistant).....7.4191

### GOLF - MEN'S

Stiles, Rob (Interim Head Coach).....7.3036

### GOLF - WOMEN'S

Martinson, Natalie (Interim Head Coach)....7.3036

### HOCKEY - MEN'S

Hakstol, Dave (Head Coach) .....7.3118  
Eades, Cary (Associate Head Coach).....7.2654  
Jackson, Dane (Assistant Coach) .....7.3117  
Swanson, Pat (Director of Hockey Ops.) ....7.3110  
Rannells, Andy (Equipment Manager).....7.3110  
Pester, Carmen (Administrative Assistant) ..7.3103

### HOCKEY - WOMEN'S

Idalski, Brian (Head Coach) .....7.6490  
Elander, Peter (Associate Head Coach) .....7.6492  
Fabian, Erik (Assistant Coach).....7.6491  
Vaughan, Kevin (Manager of Hockey Ops.) ...7.6092  
Reception .....7.6697

### MARKETING, PROMOTIONS, & SALES

Primus, David (Director, Marketing) .....7.2237  
Albrecht, Dexter (Director, Ticket Sales) ....7.4852  
Ralston, Paul (Director, Sales) .....7.3210  
Foss, Andy (Marketing Assistant) .....7.1373  
Ryan, Jed (Marketing Assistant) .....7.1373

### MEDIA RELATIONS

Hajdu, Jayson (Asst. AD, Media Relations) ...7.2985  
Powell, Ryan (Associate Director) .....7.2986  
Koenen, Derek (Assistant Director).....7.6743  
Kramer, Christy (Assistant Director) .....7.4210  
Schill, Matt (New Media Editor) .....7.2668  
FAX .....7.4352

### SOCCER

Gay, Kristen (Head Coach) .....7.3972  
Tiggs, Nicole (Assistant Coach).....7.3684  
Sera, Lauren (Assistant Coach) .....7.3684  
Abbott, Thelma (Administrative Assistant) ...7.3478

### SOFTBALL

Oakley, Eric (Head Coach) .....7.4952  
Anhel, Jessica (Assistant Coach).....7.2353  
Glueckert, Jennifer (Assistant Coach).....7.2353

### SPORTS MEDICINE

Westereng, Steve (Director).....7.3886  
Tracy, Robin (Physical Therapist) .....7.4845  
Ziegler, Cathy (Physical Therapist).....7.4846  
Flatt, John (Asst. AT) .....7.2977  
Hunt, Erika (Asst. At) .....7.0723  
Poolman, Mark (Asst. AT) .....7.3107  
Rambough, Audrey (Asst. AT).....7.3177  
Sand, Erick (Asst. AT) .....7.0723  
Vanderpan, McKynsay (Asst. AT) .....7.6147

### STRENGTH & CONDITIONING

Baukol, Nate (Head Coach) .....7.4035  
Cahill, Zachary (Assistant Coach).....7.2933  
Kirchgassner, Michelle (Assistant Coach)....7.2063  
Schwenzfeier, Aaron (Assistant Coach) .....7.3933

### SWIMMING & DIVING

Parsons, Steve (Head Coach).....7.2766  
Strom, Brian (Diving Coach/Dir. of Aquatics) ..7.3050  
Baarlaer, Lucas (Assistant Coach).....7.2454  
Rapien, Kevin (Assistant Coach).....7.2454  
Swim ND .....7.4451

### TENNIS

Wynne, Tom (Head Coach).....7.4758  
Center Court Office .....746.2790

### TICKET OFFICE

Reardon, Heather (Manager) .....7.4694  
Ticket Office (REA) .....7.0855  
REA Ticket Office FAX.....7.6646  
Student Ticket Office.....7.3666

### TRACK & FIELD/CROSS COUNTRY

Galbraith, Kevin (Head Track Coach) .....7.2361  
Clay, Dick (Head Cross Country Coach).....7.2979  
Miller, Peter (Assistant Coach) .....7.0446  
TBA (Assistant Coach) .....7.2361

### VOLLEYBALL

Hardee, Ashley (Head Coach).....7.2351  
Brown, Dan (Asst. Coach) .....7.2508  
Torres, Krystal (Asst. Coach).....7.3258  
Abbott, Thelma (Administrative Assistant) ...7.3478

### OTHER DEPT. NUMBERS

Page, Sally (Title IX Coordinator) .....7.4172  
Facilities .....7.2591  
Hyslop Conference Room .....7.2364  
PEXS (HPER) .....7.4324  
Pool .....7.3254  
Pool Hours (Recording).....7.2739  
Pride of the North Band .....7.4396  
Ray Richards Golf Course .....7.4340  
REA Toll Free TN.....877.917.4689  
Security .....7.3491  
Sioux Crew .....7.3666  
Training Room (Hyslop) .....7.2977  
Training Room (Memorial Stadium).....7.4487  
Weightroom (Memorial Stadium).....7.6417  
Wellness Center.....7.9355  
Zamboni.....7.3106



## »GENERAL

**School** .....University of North Dakota  
**Location** .....Grand Forks, ND (58202)  
**Founded** .....1883  
**Enrollment** .....14,697 (Fall 2011)  
**Nickname** .....Fighting Sioux  
**School Colors** .....Kelly Green & White  
**Home Arena (Capacity)** .....Betty Engelstad Sioux Center (3,140)  
**National Affiliation** .....NCAA Division I  
**Conference** .....Great West  
**President** .....Dr. Robert Kelley  
**Director of Athletics** .....Brian Faison  
**Senior Woman Administrator** .....Daniella Irle  
**Faculty Athletic Representative** .....Sue Jenou  
**Athletic Department** .....701.777.2234  
**Ticket Office** .....701.777.0855  
**BESC Press Row** .....701.777.6903

## »HISTORY

First Year of Women's Basketball .....1894  
All-time Record .....783-298 (.724) 37 seasons  
All-time DI Record .....50-41 (.549) three seasons  
All-time DII Record .....733-257 (.740) 34 seasons  
All-time Home Record .....427-84 (.836) 37 seasons  
All-time Away Record .....284-156 (.645) 37 seasons  
All-time Neutral Record .....74-43 (.632) 37 seasons  
Number of years in the NCAA Tournament .....22  
Last appearance .....March 14, 2008 (NCAA DII Quarterfinals)  
Result .....L, 85-78 (Wayne State)

## »COACHING STAFF

**Head Coach** .....Gene Roebuck  
25th year | Mayville State, '69  
701.777.2980  
*gene.roebuck@athletics.UND.edu*  
**Record at UND** .....607-134 (.819) 24 years  
**Career record as head coach** .....694-148 (.824) 27 years  
**Associate head coach** .....J. Travis Brewster  
8th year | Charleston Southern, '94  
701.777.6214  
*travis.brewster@athletics.UND.edu*  
**Assistant coach** .....Annie Isler  
1st year | Carleton College, '09  
701.777.6069  
*annie.isler@athletics.UND.edu*  
**Assistant coach** .....Val Sannes  
1st year | North Dakota, '08  
701.777.3253  
*valerie.sannes@athletics.UND.edu*  
**Athletic trainer** .....Alex Pulvermacher  
2nd year | Wisconsin, '10  
701.777.0723  
*alexandria.pulvermacher@UND.edu*  
**Strength & conditioning coach** .....Nate Baukol  
6th year | MSU Moorhead, '00  
701.777.4035  
*nathan.baukol@athletics.UND.edu*  
**Equipment manager** .....Travis Kahlbaugh  
9th year | North Dakota, '00  
701.777.2987  
*travis.kahlbaugh@athletics.UND.edu*

## »TEAM INFORMATION

**2010-11 Overall Record** .....15-16 (.484)  
**2010-11 Home Record** .....9-5 (.643)  
**2010-11 Away Record** .....3-10 (.231)  
**2010-11 Neutral Record** .....3-1 (.750)  
**2010-11 GWC Record/Finish**  
Regular season .....8-4 | 3rd  
Post season .....2-1 | 2nd  
**Starters returning** .....3  
(So., C, Allyssa Wall; So., F, Megan Lauck; Sr., G, Charnay Mothershed)  
**Starters lost** .....2  
(Sr., F, Corey Lof; Sr., F, Mallory Youngblut)  
**Percent of scoring returning** .....69.7%  
**Percent of rebounding returning** .....60.9%  
**Letterwinners returning/lost** .....8/2  
**Newcomers** .....5  
(Fr., G, Chelsey Frydenlund; Fr., G, Liza Hoglo; Fr., G, Cy'erra Mills;  
Fr., F, Meghan Roehrich; Fr., G, Brianna Williams)

## »MEDIA INFORMATION

**Contact/Assistant Media Relations Dir.** .....Christy Kramer  
701.777.4210 (o) | 320.226.2420 (c)  
*christy.kramer@athletics.UND.edu*  
**AMR Mailing Address** .....Athletic Media Relations Office  
University of North Dakota  
Hyslop Sports Center Room 123  
2751 2nd Avenue North, Stop 9013  
Grand Forks, ND 58202-9013  
**Radio Station** .....Clear Channel (KSNR-FM, 100.3)  
**Address** .....505 University Avenue  
Grand Forks, ND 58201  
**Phone | Fax** .....701.746.1417 | 701.746.1410  
**Television Station** .....WDAZ-TV (ABC, Ch. 8)  
**Address** .....P.O. Box 12639  
Grand Forks, ND 58202-2639  
**Phone | Fax** .....701.775.2511 | 701.746.4507  
**Sports director** .....Pat Sweeney  
**Newspaper** .....Grand Forks Herald  
**Address** .....P.O. Box 6008  
Grand Forks, ND 58206  
**Phone | Fax** .....701.7801268 | 701.795.4603  
**Basketball beat writer** .....Wayne Nelson



**Jayson Hajdu**  
Assistant Athletics Director  
for Media Relations



**Ryan Powell**  
Associate  
Media Relations Director



**Derek Koenen**  
Assistant  
Media Relations Director



**Christy Kramer**  
Assistant  
Media Relations Director



**Matt Schill**  
New Media Editor

## MEDIA INFORMATION

The 2011-12 University of North Dakota women's basketball media guide has been produced by the UND athletics media relations office to provide information for the media in covering the Fighting Sioux this season. We appreciate your interest and will do everything possible to meet your needs. Please take a few minutes to read through the information on this page to familiarize yourself with this publication.

Thanks again for your interest and coverage and enjoy the season.

## MEDIA RELATIONS

*Mailing Address:*

Athletic Media Relations Office  
UND Athletics  
Hyslop Sports Center, Room 120  
2751 2nd Avenue North, Stop 9013  
Grand Forks, ND 58202

*Phone Numbers:*

**Jayson Hajdu**, Assistant AD for Media Relations  
Office: 701.777.2985  
E-mail: jayson.hajdu@athletics.UND.edu  
**Ryan Powell**, Associate Director  
Office: 701.777.2986  
E-mail: ryan.powell@athletics.UND.edu  
**Derek Koenen**, Assistant Director  
Office: 701.777.6743  
E-mail: derek.koenen@athletics.UND.edu  
**Christy Kramer**, Assistant Director (WBB contact)  
Office: 701.777.4210  
E-mail: christina.kramer@athletics.UND.edu  
**Matt Schill**, New Media  
Office: 701.777.2668  
E-mail: matthew.schill@athletics.UND.edu

**Office Fax:** 701.777.4352

**UND Basketball Press Row:** 701.777.6903

## MEDIA CREDENTIALS

Space on the UND basketball press row is limited.

## PLEASE REQUEST CREDENTIALS AND PHONE LINES AT LEAST ONE WEEK PRIOR TO THE GAME YOU PLAN ON COVERING!

Unless other arrangements have been made, you may pick up credentials inside the main Betty Engelstad Sioux Center entrance. Credentials will be issued only to working media, media relations personnel, league officials or staff members of the competing institutions with a legitimate need for access to the press box.

Please make your advance requests via e-mail to Christy Kramer (christina.kramer@athletics.UND.edu). Every effort will be made to fulfill each request. Credentials are for adult use only and are non-transferable.

## PHOTOGRAPHERS

Photographers must have a media credential issued by the UND athletics department and are reminded that no flash photography is allowed in the Betty Engelstad Sioux Center.

## INTERVIEWS

Requests for interviews with UND student-athletes or coaches may be made by contacting **Christy Kramer** in the media relations office (701.777.4210).

- Players will return phone calls from media if asked to do so by media relations office personnel.
- Players and coaches are available for interviews before and after practice. Please contact Christy Kramer to make arrangements.
- Media may attend practice but it would be appreciated if you would call ahead to the media relations office to let us know you will be in attendance.

## RADIO/TELEVISION

Space is available on the Betty Engelstad Sioux Center press row for on-air talent to broadcast games, along with limited space in the upper press box.

Space is reserved for North Dakota's home radio station, for the visiting team's radio station and for TV, if necessary.

Stations wishing to broadcast games are asked to contact the UND media relations office at least three weeks in advance of the game you intend to cover.

## PRESS BOX OPERATIONS

Game programs, game notes, and statistics will be available in the press box prior to all North Dakota home games.

- Live stat monitors
- Quarter flash stats, final stats and play-by-play description will be available postgame.
- Media have access to wireless internet and electrical outlets.
- The press box will be equipped with a copy machine.
- Cheering or betting in the press box will not be tolerated and violators will be asked to leave.

## UND ON THE INTERNET

**FightingSioux.com** is the official online home of University of North Dakota athletics.

**FightingSioux.com** is a veritable one-stop shop for the most hardcore Sioux fan, featuring breaking news, feature stories, game notes, live and archived video webcasts, FREE audio, FREE live stats, podcasts, blogs, player profiles, merchandise, photo galleries, news feeds, camp registration and much, much more.

## MEDIA OUTLETS

Listed below are the primary North Dakota media outlets

### ASSOCIATED PRESS

P.O. Box 1018  
Bismarck, ND  
Phone: 800.472.2186 | FAX: 701.224.0158

### BISMARCK TRIBUNE

Box 1498, 707 E. Front Ave.  
Bismarck, ND 58501  
Phone: 701.223.2500 | FAX: 701.223.2063

### CLEAR CHANNEL COMMUNICATIONS

North Dakota Stations  
505 University Ave.  
Grand Forks, ND 58201  
Phone: 701.746-1417 | FAX: 701.746-1410

### DAKOTA STUDENT

Box 8177, UND  
Grand Forks, ND 58202  
Phone: 701.777-2677 | FAX: 701.777-3137

### ESPN 710 (KXMR-AM)

3500 E. Rosser Ave.  
Bismarck, N.D. 58501  
Phone: 701.255-1234 | FAX: 701.222-1131

### FARGO FORUM

P.O. Box 2020, 101 N. Fifth  
Fargo, ND 58107  
Phone: 701.241-5546 | FAX: 701.241-5487

### GRAND FORKS HERALD

P.O. Box 6008  
Grand Forks, ND 58206  
Phone: 701.780-1127 | FAX: 701.795-4603

### KFGO RADIO

1020 25th St. S.  
Fargo, ND 58103  
Phone: 701.237-5346 | FAX: 701.237-0980

### VALLEY NEWS LIVE

1350 21st Ave. S.  
Fargo, ND 58103  
Phone: 701.772.3481 | FAX: 701.772.4070

### KVRR-TV (FOX)

P.O. Box 9115  
Fargo, ND 58106  
Phone: 701.277-1515 | Fax: 701.277-9656

### LEIGHTON BROADCASTING

Old Belmont Road South  
P.O. Box 13638  
Grand Forks, ND 58208-3638  
Phone: 701.775-4611 | Fax: 701.772-0540

### MINOT DAILY NEWS

Box 1150  
Minot, ND 58702  
Phone: 701.857-1900 | FAX: 701.857-1961

### WDAY-AM

3014 8th St. S.  
Fargo, N.D. 58103  
Phone: 701.237-6500

### WDAZ-TV (ABC), P.O. Box 12639,

Grand Forks, ND 58208-2639  
Phone: 701.775-2511 | FAX: 701.746-4507



## BETTY QUICK FACTS

**Opened:** August 24, 2004

**Capacity:** 3,064

**First Event:** UND Northern Extreme Volleyball Tournament, Aug. 27-28, 2004

**First WBB Game:** UND defeated NW Missouri State 83-57 on Nov. 15, 2004

**Largest WBB Crowd:** 3,099 on Feb. 24, 2006 vs. Minnesota Duluth

**Most Points:** 114 (UND 114, Ferris State 55 on Dec. 18, 2004)

**Most Opponent Points:** 82 (UND 84, St. Cloud State 82 on Mar. 4, 2005)

### Size & Amenities

- Complimentary architecture to main arena
- Brick and precast exterior shell
- Matching standing seam metal roofing
- 50,000 gross square feet
- 24,000 square feet of wood floor
- High quality, spring loaded wood floor
- Power operated, self-storing basketball standards
- Power operated, self-storing divider curtains
- 4 regulation size basketball courts
- 4 regulation size volleyball courts
- 2,600 padded upholstered seats with armrests
- Telescopic bleacher seating for 700
- VIP hospitality room for 200
- Sioux tradition area
- Granite lobby floor
- Large graphic & display walls
- Large format screens
- 3 home team locker rooms w/ team meeting rooms
- Players lounge
- Players study classroom with computers and high-speed internet
- Coaches offices
- Audio / visual room
- Elevator wheelchair accessible
- Hospitality room serving areas
- Concession areas
- Interior connections to the main arena
- TV broadcast booth
- Radio broadcast booth
- Game filming platform
- Fiber-optic communications



The Betty Engelstad Sioux Center, located on the UND campus, is the home of Fighting Sioux basketball. Affectionately dubbed "The Betty," the Betty Engelstad Sioux Center opened its doors prior to the 2004-05 season, replacing the historic Hyslop Sports Center.

The multi-million dollar facility is adjacent to the renowned Ralph Engelstad Arena and also serves as the home of Fighting Sioux volleyball.

Named in honor of longtime UND benefactor Betty Engelstad, the widow of Ralph Engelstad, the arena seats approximately 3,000 fans and provides the Fighting Sioux basketball teams with a home-court advantage that is second to none.

The building was officially dedicated with a ribbon-cutting ceremony on August 24, 2004, attended by the Engelstad family and distinguished guests.

### About Betty Engelstad

Elizabeth "Betty" Stocker was born January 1, 1933 in East Grand Forks, Minn., the daughter of Fred and Mary Stocker. Betty married Ralph Engelstad in 1954 and together they had one daughter, Kris Engelstad McGarry. Keeping with her late husband's generous financial contributions, Betty has emerged as a philanthropist in her own right, gifting to various charitable organizations.

As the newest addition to the Ralph Engelstad Arena complex, the Betty Engelstad Sioux Center is a lasting tribute to Betty Engelstad and the ongoing support and shared vision of the University of North Dakota and the Engelstad family.

Betty continues to reside in Las Vegas, Nev., near her daughter, son-in-law and two grandchildren.



**UND FIELDHOUSE/ HYSLOP**

1975-76 .....	9-3
1976-77 .....	5-1
1977-78 .....	6-4
1978-79 .....	2-4
1979-80 .....	10-2
1980-81 .....	7-5
1981-82 .....	7-4
1982-83 .....	9-3
1983-84 .....	14-2
1984-85 .....	12-3
1985-86 .....	8-4
1986-87 .....	3-8
1987-88 .....	9-2
1988-89 .....	10-4
1989-90 .....	17-0
1990-91 .....	15-2
1991-92 .....	12-4
1992-93 .....	14-0
1993-94 .....	13-1
1994-95 .....	13-2
1995-96 .....	13-3
1996-97 .....	16-1
1997-98 .....	16-0
1998-99 .....	16-0
1999-00 .....	13-2
2000-01 .....	17-0
2001-02 .....	10-0
2002-03 .....	12-1
2003-04 .....	9-0
<b>TOTAL .....</b>	<b>317-65 (.830)</b>

**RALPH ENGELSTAD ARENA**

2001-02 .....	1-1
2002-03 .....	2-0
2003-04 .....	3-1
2004-05 .....	6-0
2009-10 .....	0-1
<b>TOTAL .....</b>	<b>12-3 (.800)</b>

**BETTY ENGELSTAD SIOUX CENTER**

2004-05 .....	13-2
2005-06 .....	19-1
2006-07 .....	17-2
2007-08 .....	14-1
2008-09 .....	13-0
2009-10 .....	8-4
2010-11 .....	9-5
<b>TOTAL .....</b>	<b>93-15 (.861)</b>



The Fighting Sioux played their final games in the Hyslop Sports Center in 2003-04. The building, home to the Sioux since the beginning of the women's program, was host to 317 Sioux victories.

The Sioux opened the Betty Engelstad Sioux Center as the primary home to Fighting Sioux basketball in the 2004-05 season and have since gone 93-15 on their new home court.

Former women's basketball director of operations **Ashley Langen** was the first to tip off for the Fighting Sioux at the Betty. (bottom right)

With a free throw, former assistant coach **Kristi Boese** scored UND's first points in the new arena. (bottom left)





# NORTH DAKOTA 2011 BASKETBALL™ SUMMER CAMPS

## FUTURE SIOUX CAMP Grades 1-6

June 4-6; Aug., 13-15

- Develop basic basketball skills including shooting and dribbling
- Individual contests and teamwork

## SKILLS CAMP Grades 5-12

June 8 & 9

### *Perimeter Shooting/Post Work*

- Learn how to create scoring opportunities
- Perfect your shooting form
- Learn perimeter footwork concepts
- Perform the perimeter/post drills used by the Sioux
- Develop all aspects of post play, including foot work and back-to-the-basket moves

## ELITE CAMP Varsity experience strongly encouraged

June 10-12

- Top flite competition and instruction
- For the serious minded player who aspires to reach their highest potential
- Varsity camp experience is strongly encouraged prior to participation in this camp

## TEAM CAMPS High School Teams w/coach

June 21 & 22

- Guaranteed six games
- Instruction session and film session

## ALL DAY/OVERNIGHT CAMP Grades 5-12

June 6 & 8; July 29-31

- Learn team concepts along with individual skill development
- Compete in league games, fast-break league and other team and individual competition

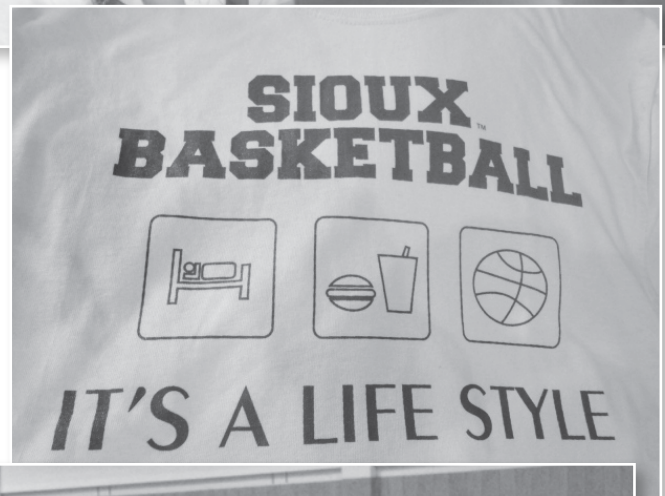



## **WOMEN'S BASKETBALL STAFF**

Gene Roebuck .....	28-31
Travis Brewster.....	32
Annie Isler .....	33
Val Sannes.....	33
Alex Pulvermacher .....	34
Nate Baukol.....	34
Travis Kahlbaugh.....	34
Christy Kramer.....	34



# GENE ROEBUCK



## HEAD COACH

**Year at UND:** 25th year  
**Collegiate Experience:** 28th year  
**Hometown:** Velva, N.D.  
**Alma Mater:** Mayville State, 1969



**10-Time NCC Coach of the Year**  
**2009-10 Great West Coach of the Year**

Gene Roebuck was hired as the University of North Dakota's women's basketball coach in June 1987 and he soon transformed the program into a Division II powerhouse. Since Roebuck arrived at the helm, UND has gone 607-134 and has won 12 conference championships (11 NCC, one GWC) and in 1997, 1998, and 1999 captured back-to-back-to-back NCAA DII national championships. He has produced the WBCA Player of the Year four times and has guided eight NCC MVPs and one Great West Player of the Year. In addition, 19 players have been named All-America, 52 players were named All-NCC, and four have been named All-GWC.

Roebuck's athletic success began at Velva (N.D.) High School, where he earned 12 letters in football, basketball and baseball. He went on to play both baseball and basketball at Mayville State (N.D.) and earned a degree in physical education and business education in 1969. While at MSU, Roebuck was a four-year letterwinner and three-year starter in basketball. He also excelled in baseball, twice earning all-conference honors and being named to the NAIA District 12 team once. In the fall of 2000, he was inducted into the Mayville State Hall of Fame.

In 1984, Roebuck was hired as the women's basketball and baseball coach at UND-Lake Region College. In addition to leading the women's basketball team to a three-year mark of 87-14, he also guided the Royal baseball team to 1985, 1986 and 1987 North Dakota state baseball championships.

In June of 1987, he left Lake Region to take over as the head women's basketball coach at UND.

Had Roebuck come into a program that was already producing similar results, continuing such success would have been remarkable in itself, but prior to Roebuck's arrival, UND had had 13 seasons of basketball in which the Sioux went 177-161. Seven seasons were finished above .500 and six below. The 1987 team that he inherited had gone 7-20. The seven wins were five fewer than the 12 UND won in 1986, which was down from 23 wins in 1985.

The program had played in a grand total of two NCAA tournament games, losing both, and seemed to be spiraling downward. But Roebuck, who had gone 87-14 in three seasons at UND-Lake Region, got to work establishing the program he thought UND could be. The results were immediate and they were impressive.

The 1988 team opened up winning its first 15 games, including a 61-59 win at Division I Arizona. The Sioux took that perfect record into Fargo for Roebuck's first matchup with North Dakota State, a program that had already achieved the level of success Roebuck thought UND could achieve and even surpass. Though the Sioux lost, 77-70, it was clear to Roebuck and to followers of UND women's basketball that the program was on its way to bigger and better things.

The 1988 team went on to win 22 games and advance to the NCAA regionals for just the third time in the program's history. Roebuck and the Sioux were off and running.

# ROEBUCK'S ALL-TIME COACHING RECORD

### UND - Lake Region

Year	Overall	Pct.
1984-85	28-4	(.875)
1985-86	29-4	(.878)
1986-87	30-6	(.833)
<b>Totals</b>	<b>87-14</b>	<b>(.861)</b>

### North Dakota

Year	Overall	Pct.	Conf.	Place
1987-88	22-6	(.786)	9-5	3rd
1988-89	19-9	(.679)	6-8	5th
1989-90 ^	27-4	(.871)	16-2	1st
1990-91 ^	28-2	(.933)	17-1	1st
1991-92	24-7	(.774)	13-5	3rd
1992-93	23-5	(.821)	16-2	t-1st
1993-94 ^	26-2	(.929)	18-0	1st
1994-95	23-5	(.821)	15-3	2nd
1995-96	26-6	(.813)	14-4	3rd
1996-97 *	28-4	(.875)	14-4	3rd
1997-98 *^	31-1	(.969)	18-0	1st
1998-99 *^	31-1	(.969)	17-1	1st
1999-00	25-5	(.833)	15-3	2nd
2000-01 ^	29-4	(.879)	15-3	1st
2001-02 ^	24-5	(.828)	14-4	1st
2002-03	26-6	(.813)	12-4	t-3rd
2003-04	27-6	(.818)	10-4	3rd
2004-05 ^	25-6	(.806)	10-2	1st
2005-06 ^	34-1	(.971)	12-0	1st
2006-07 ^	32-4	(.889)	10-2	1st
2007-08	27-4	(.871)	10-2	1st
2008-09~	18-11	(.621)	5-1	--
2009-10#	17-14	(.548)	11-1	1st
2010-11	15-16	(.484)	8-4	3rd
<b>Totals</b>	<b>607-134</b>	<b>(.819)</b>	<b>294-64</b>	<b>(.821)</b>
Overall	694-148	(.824)		

^ indicates NCC Coach of the Year  
 # indicates GWC Coach of the Year  
 \* indicates NCAA Division II national champions  
 ~ indicates first year of NCAA Division I transition

### NCAA Division II tournament appearances

1988, 1990, 1991, 1992, 1993, 1994, 1995, 1996, 1997, 1998, 1999, 2000, 2001, 2002, 2003, 2004, 2005, 2006, 2007, and 2008



**ROEBUCK ALL-TIME AT UND**

Overall Record:	607-134	(.819)
Home:	331-40	(.892)
Road:	227-80	(.739)
Neutral:	49-14	(.778)
GWC Record:	19-5	(.792)
Home:	10-2	(.833)
Road:	9-3	(.750)
NCC Record:	281-59	(.826)
Home:	149-22	(.871)
Road:	132-38	(.776)
Non-Conference Record:	378-60	(.863)
Home:	158-15	(.913)
Road:	85-29	(.746)
Neutral:	37-12	(.755)
Postseason Record:	55-20	(.733)
GWC Tournamen:	3-2	(.600)
NCC Tournament:	18-1	(.947)
NCAA Regional:	25-12	(.676)
Elite Eight:	11-4	(.733)
Overtime Games:	8-5	(.615)
One-Point Games:	7-7	(.500)
Two-Point Games:	12-9	(.571)
Three-Point Games:	16-11	(.593)



In 1989 the team posted a 19-9 record. Though the 19 wins would be Roebuck's only time not reaching at least 20 wins over the next 20 years behind the bench, it was still a mark that had only been reached by the 1980 (19-8), 1984 (22-7) and 1985 (23-6) UND teams.

The first of two watershed breakthroughs for the program occurred during the 1990 season. The Sioux finished 27-4, Durene Heisler became UND's first NCC MVP and its first All-American, Roebuck won the first of his seven NCC Coach of the Year awards and UND returned to the NCAA tournament. A 93-78 victory over Augustana in the first round was the program's first postseason victory, which was followed by a 90-58 defeat of North Dakota State. Though the Sioux lost to Cal Poly Pomona in the national quarterfinals, UND had reached a new level of expectation.

That same year, Roebuck was also hired as UND's head baseball coach. In his first year at the helm, he led the Sioux to a 99-61-1 record over four seasons and in 1993 he took UND to the Division II College World Series for the first time in school history. Roebuck resigned as baseball coach in July 1993 to concentrate solely on women's basketball.

The UND women's basketball program went 150-27 over the next six years, winning three NCC titles and averaging a remarkable 25 wins per year. The first two steps (compete against the best teams in the North Central Conference and win the NCC championship) of Roebuck's plan were clearly accomplished and the groundwork was now in place for the program's second watershed breakthrough.

**Great West Conference**

Chicago State.....	2-3
Houston Baptist.....	8-0
NJIT.....	5-0
Texas-Pan American.....	3-1
Utah Valley.....	4-1

**Non Conference**

Adams State.....	1-0
Alaska-Fairbanks.....	3-0
American-Puerto Rico.....	1-0
Arizona.....	1-0
Arizona State.....	0-1
Arkansas Tech.....	1-0
Ashland.....	1-0
Augustana.....	38-10
Ball State.....	0-2
Barry.....	3-0
Bellarmine.....	1-0
Bentley.....	2-0
Bemidji State.....	15-0
Bethel.....	1-0
Bloomsburg.....	1-0
BYU- Hawaii.....	1-0
Cal Poly Pomona.....	0-2
Cal State-Chico.....	2-0
Cal State-Stanislaus.....	3-0
Cameron.....	1-0

Central Oklahoma.....	1-0
College of the Ozarks.....	1-0
Colorado.....	0-1
Colorado Mines.....	1-0
Colorado State.....	0-1
Colorado State-Pueblo.....	4-0
Columbus State.....	1-0
Concordia-St. Paul.....	3-1
Creighton.....	0-1
Dakota State.....	4-0
Delta State.....	0-1
Denver.....	2-0
Dickinson State.....	3-0
Drake.....	0-2
Drury.....	0-1
Eastern Michigan.....	1-1
Eckerd.....	1-0
Edinboro.....	1-0
Emporia State.....	2-0
Ferris State.....	1-0
Florida Atlantic.....	1-0
Florida Gulf Coast.....	0-1
Florida Southern.....	1-0
Florida Tech.....	1-0
Fort Hays State.....	1-0
Fort Lewis.....	2-0
Fort Valley State.....	1-0
Franklin Pierce.....	1-0

Glenville State.....	1-0
Gonzaga.....	0-2
Grand Canyon.....	2-0
Grand Valley State.....	2-0
Green Bay.....	0-3
Hawai'i Pacific.....	1-0
Humboldt State.....	1-0
Huntingdon.....	1-0
IUPUI-Fort Wayne.....	1-0
Jamestown.....	10-0
Kansas State.....	0-1
Kennesaw State.....	1-0
Lake Superior State.....	1-0
Lees-McRae.....	1-0
Lewis.....	1-0
Lock Haven.....	1-0
Long Island.....	0-1
Lynn.....	1-0
Mary.....	3-0
Mayville State.....	17-0
Merrimack.....	1-0
Metro State.....	4-0
Michigan Tech.....	6-5
Minnesota, Crookston.....	9-0
Minnesota Duluth.....	29-2
Minnesota-Morris.....	4-0
Minnesota State.....	41-2
Minot State.....	4-0

MSU, Moorhead.....	21-0
Montana.....	0-1
Montana State.....	1-0
Montana State-Billings.....	4-0
Morningside.....	28-0
Nebraska-Kearney.....	4-0
Nebraska-Omaha.....	41-2
New Mexico State.....	1-1
Norfolk State.....	1-0
North Dakota State.....	21-23
North Georgia.....	1-0
Northern Arizona.....	2-0
Northern Colorado.....	30-2
Northern Iowa.....	0-1
Northern Kentucky.....	1-0
Northern Michigan.....	4-0
Northern State.....	6-2
Northwest Missouri St.....	2-0
Oklahoma Panhandle St.....	1-0
Oregon.....	0-2
Pacific.....	0-1
Pittsburg State.....	0-1
Portland State.....	2-1
Quincy.....	1-0
Regis.....	3-0
Rocky Mountain.....	1-0
Rollins.....	1-0
Saginaw Valley St.....	1-0

St. Cloud State.....	39-7
St. Leo.....	1-0
Saint Martin's.....	1-0
St. Scholastica.....	3-0
Seattle.....	4-1
Seattle Pacific.....	3-0
Shippensburg.....	1-0
South Dakota.....	39-12
South Dakota State.....	28-14
Southern Colorado.....	2-0
Southern Indiana.....	1-0
Southwest Minn. St.....	4-2
Stonehill.....	1-0
Texas A&M-Commerce.....	1-0
Texas A&M-Corpus Christi.....	1-0
Texas A&M-Kingsville.....	1-0
Texas Tech.....	0-1
Toledo.....	0-3
Upper Iowa.....	1-0
Valley City State.....	3-0
Vermont.....	1-1
Warner Pacific.....	1-0
Wayne State, Neb.....	1-1
Western Kentucky.....	1-1
Western New Mexico.....	2-0
Wisconsin.....	0-1
Wisconsin-Parkside.....	1-0
Wyoming.....	0-2



It came on March 9, 1997, at North Dakota State in the championship game of the NCAA Division II North Central Regional. The Sioux were in the NCAA tournament for the eighth consecutive year, and if a national championship was to be won, what better place than the Bison Sports Arena? If the Sioux wanted to be the best, they would have to beat the best. NDSU was the four-time defending national champions and had won 58 straight games on its home court.

Down 64-54 with six minutes to play, UND went on a nearly inconceivable 19-2 run to close out the game. The win advanced the Sioux onto the Elite Eight and moved the team up to Roebuck's final step, a national championship. That final step was breached the following weekend at the Elite Eight as the Fighting Sioux captured their first NCAA DII national championship.

Roebuck's teams became accustomed to bringing home hardware. After national championships in 1997, 1998 and 1999, Roebuck guided the 2001 team to within a basket of the Sioux's fourth national title in five seasons. That year, UND took home its first NCC Wells Fargo Finals championship, a crown it held until the conference was extinguished six years later.

The 2005-06 Sioux rolled to a 34-1 record that included a perfect 12-0 mark in North Central Conference play. Roebuck capped the season by being named the 2006 Russell Athletic/WBCA Division II Region Coach of the Year.

In 2006-07, Roebuck surpassed 500 victories at UND and led the Fighting Sioux to a fifth NCAA Division II Women's Basketball Elite Eight appearance in 10 years. Along the way the Sioux also captured a third consecutive NCC title (11th overall), a seventh straight NCC playoff tournament championship and an NCAA North Central Region crown, the latter two coming on UND's home court. It was UND's 19th NCAA appearance under Roebuck, who collected his 10th NCC Coach of the Year award.

That year, the Sioux were recognized by the Women's Basketball Coaches Association (WBCA) for having the Best Fans and Best Facility.

In 2007-08, the Sioux, who went 27-4 and earned a 22nd appearance (19th consecutive) in the NCAA postseason tournament, left the ranks of DII in style. UND was lauded by the WBCA for having the Best Tradition, Best Community Support and Best Pep Band in Division II and was also recognized as the Most Fun to Watch (coach or school). Additionally, Roebuck was cited as the Most Competitive Coach in Division II women's basketball.

Senior center Ashley Langen and junior forward Kierah Kimbrough each earned All-America honors, and Langen was named the Daktronics All-North Central Region Player of the Year. Langen also earned her fourth straight All-North Central Conference selection and shared conference most valuable player honors.

Kimbrough and sophomore guard Alys Seay earned Academic All-NCC honors and were joined by four teammates on the NCC Commissioner's Academic Honor Roll.

Roebuck completed UND's tour of the DII landscape as the winningest coach in DII women's basketball history with a .857 winning percentage.

In 2008, Roebuck's 22nd year at the helm, the Sioux were faced with new challenges as they began the transition from DII to the DI level. The transition meant a change in conference affiliation, new opponents on the schedule, and a quickened pace on the court.

The Fighting Sioux gladly accepted and stepped into their new role with the same hard-work, determination, and winning attitudes that brought them much success in the North Central Conference.

The Fighting Sioux made their NCAA Division I debut with an 18-11 record overall, a 10-11 mark against DI opponents and an undefeated run at the Betty Engelstad Sioux Center (BESC) for the first time since it opened in 2004.

The first victory over a DI opponent came on Nov. 14 as UND opened the season with an 80-71 victory over Eastern Michigan in front of nearly 2,000 loyal Sioux fans at the BESC.

## NORTH DAKOTA YEAR-BY-YEAR UNDER GENE ROEBUCK

	Overall	Home	Away	Neutral	Conf.	Home	Away	Non-Conf.	Home	Away	Neutral	Postseason
1987-88	22-6	9-2	11-4	2-0	9-5	5-2	4-3	13-0	4-0	7-0	2-0	0-1
1988-89	19-9	10-4	7-5	2-0	6-8	3-4	3-4	13-1	7-0	4-1	2-0	0-0
1989-90	27-4	16-0	11-4	0-0	16-2	9-0	7-2	9-1	5-0	4-1	0-0	2-1
1990-91	28-2	15-2	13-0	0-0	17-1	8-1	9-0	10-0	6-0	4-0	0-0	1-1
1991-92	24-7	12-4	11-3	1-0	13-5	6-3	7-2	9-1	6-1	2-0	1-0	2-1
1992-93	23-5	14-0	8-4	1-1	16-2	9-0	7-2	7-2	5-0	1-1	1-1	0-1
1993-94	26-2	13-1	13-1	0-0	18-0	9-0	9-0	8-1	4-0	4-1	0-0	0-1
1994-95	23-5	13-2	9-2	1-1	15-3	7-2	8-1	8-1	6-0	1-1	1-0	0-1
1995-96	26-6	13-3	9-3	4-0	14-4	7-2	7-2	10-1	6-1	2-0	2-0	2-1
1996-97	28-4	16-1	10-3	2-0	14-4	8-1	6-3	9-0	5-0	3-0	1-0	5-0
1997-98	31-1	16-0	12-1	3-0	18-0	9-0	9-0	8-1	5-0	3-1	0-0	5-0
1998-99	31-1	16-0	12-1	3-0	17-1	9-0	8-1	9-0	5-0	4-0	0-0	5-0
1999-00	25-5	13-2	9-3	3-0	15-3	8-1	7-2	9-1	5-1	2-0	2-0	1-1
2000-01	29-4	17-0	9-3	3-1	15-3	9-0	6-3	8-0	4-0	3-0	1-0	6-1
2001-02	24-5	13-1	10-3	1-1	14-4	8-1	6-3	10-1	5-0	4-0	1-1	2-1
2002-03	26-6	14-1	9-5	3-0	12-4	7-1	5-3	14-2	7-0	4-2	3-0	4-1
2003-04	27-6	12-1	10-3	5-2	10-4	6-1	4-3	17-2	6-0	6-0	5-2	5-1
2004-05	25-6	19-2	6-3	0-1	10-2	6-0	4-2	15-4	13-2	2-1	0-1	3-1
2005-06	34-1	19-1	11-0	4-0	12-0	6-0	6-0	22-1	13-1	5-0	4-0	2-1
2006-07	32-4	17-2	11-1	4-1	10-2	5-1	5-1	22-2	12-1	6-0	4-1	5-1
2007-08	27-4	14-1	11-2	2-1	10-2	5-1	5-1	17-2	9-0	6-1	2-1	2-2
2008-09	18-11	13-0	4-9	1-2	---	---	---	18-11	13-0	4-9	1-2	---
2009-10	17-14	8-5	8-7	1-2	11-1	5-1	6-0	6-13	3-4	2-7	1-2	1-1
2010-11	15-16	9-5	3-10	3-1	8-4	5-1	3-3	7-12	4-4	0-7	3-1	2-1
<b>Totals</b>	<b>607-134</b>	<b>331-40</b>	<b>227-80</b>	<b>49-14</b>	<b>300-64</b>	<b>159-23</b>	<b>141-41</b>	<b>278-60</b>	<b>158-15</b>	<b>83-33</b>	<b>37-12</b>	<b>55-20</b>

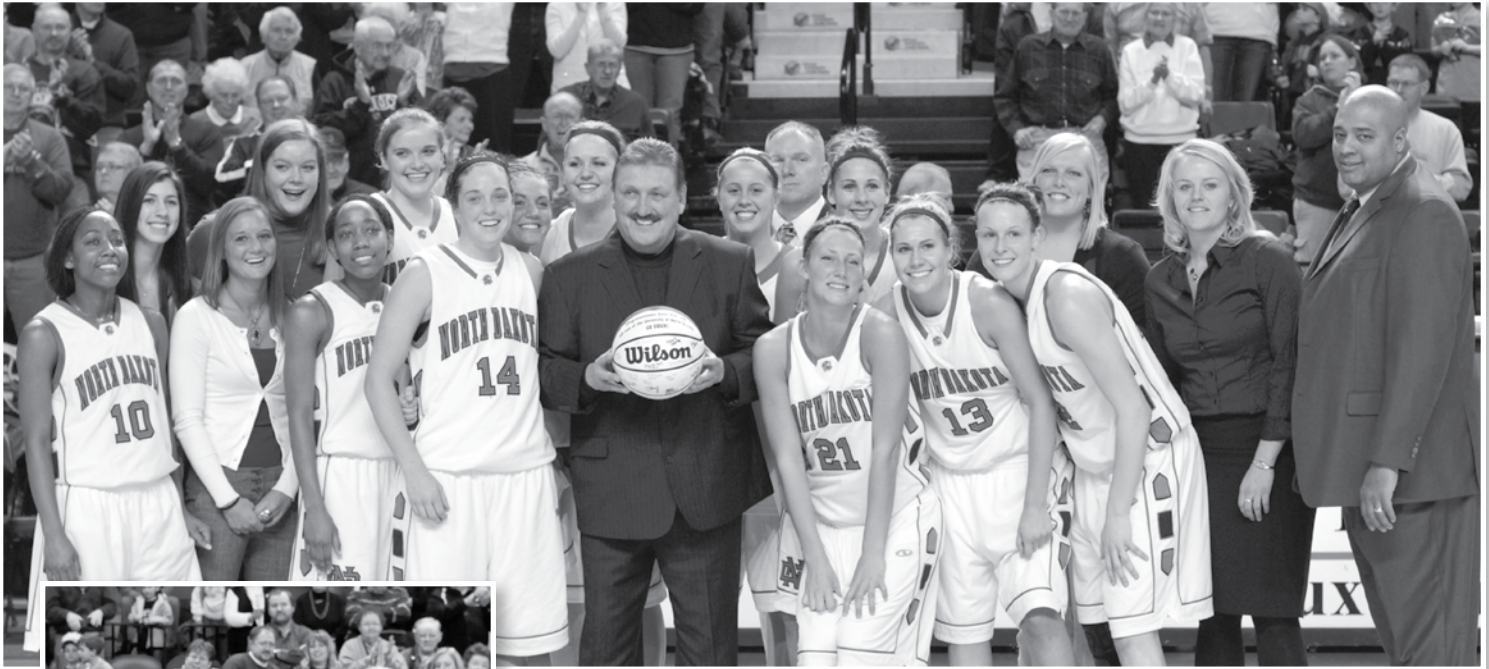

In front of the over 2,080 fans in attendance at the Betty Engelstad Sioux Center on Jan. 29, 2011, UND head coach **Gene Roebuck** was surprised by a special postgame presentation at half court to commemorate his 600th career win at the helm of the Fighting Sioux. He currently ranks in the top 20 among the NCAA's winningest active women's basketball coaches and sits among such coaching greats as **Pat Summitt** (Tennessee), **C. Vivian Stringer** (Rutgers), **Geno Auriemma** (UConn), and **Tara VanDerveer** (Stanford).

Despite traveling nearly 25,000 miles in their first season as a DI program, the team finished No. 2 on the 2008-09 NCAA Division I Academic Top 25 Team Honor Roll with an overall grade point average of 3.580.

In the second year of transition, the Fighting Sioux finished 17-14 (11-1 GWC) en route to the inaugural GWC regular season title and finished runner-up at the Great West Conference Tournament. Roebuck was named the GWC Coach of the Year, senior forward Kayla Bagaason was selected as the GWC Player of the Year, and three players — junior forward Mallory Youngblut, senior forward Whitney Ledger, and senior guard Jossy Bergan — were named all-conference. In addition, Seay, now a senior, was honored with the first annual GWC Sixth Woman Award and Youngblut was named to the all-tournament team.

Bagaason, UND's 2010 Grace Rhonemus Female Athlete of the Year, ended her career at North Dakota as the 28th member of UND's elite 1,000 point club and with a total of 1,107 points, she graduated as the 21st-highest scorer in UND history.

In year three of the transition, the Sioux finished 15-16 overall and posted an 8-4 conference mark. To highlight the season and Roebuck's career, UND defeated Houston Baptist 104-54 on its home court to tally the 600th victory for the legendary coach. To cap the season, UND once again finished runner-up at the GWC

Tournament and Youngblut, now a senior co-captain, was named to the GWC All-Tournament team for the second straight year.

The 2011 UND Female Scholar-Athlete of the year, Youngblut surpassed former teammates Bagaason and Guinn to graduate as UND's 15th all-time leading scorer and the 29th member of the 1,000 point club. She received both GWC Preseason All-Conference and regular season all-conference first team honors and was a two-time GWC Player of the Week.

In the final year of transition, Roebuck and his young squad will play host to 12 different opponents (seven non-conference, five Great West) and for the first time in program history will welcome Creighton, Duquesne, and Northern Iowa to the BESC. In addition, future Big Sky Conference opponent Montana State and Bemidji State will travel to Grand Forks for the first time since the 2007-08 season.

The Fighting Sioux (along with Southern Utah) will officially join the Big Sky starting the 2012-13 season. The Big Sky currently consists of Portland State, Northern Colorado, Montana, Montana State, Idaho State, Eastern Washington, Northern Arizona, Weber State, and Sacramento State.

Roebuck resides in Grand Forks with his wife, Karolyn. They have a daughter, Cierra, and two grandchildren.

Kimbrough, now a senior, finished her highly-decorated career as North Dakota's third-highest scorer all-time, was named the Spring Thaw Tournament Most Outstanding Player, and was selected to the 2009 NCAA Division I All-Independent Team.

Fellow senior Danye Guinn ended her career as UND's 21st-highest scorer. She was also one of two players (Jamie Pudenz) to tally 100 assists in each her freshman, sophomore, junior, and senior seasons and was one of just six players (Kristi Boese, Tiffany Pudenz, Jamie Pudenz, Durene Heiser, and Carissa Jahner) to record over 1,000 points, 400 assists, and 400 rebounds at UND.



# TRAVIS BREWSTER



## ASSOCIATE HEAD COACH

**Year at UND:** 9th year  
**Collegiate Experience:** 10th year  
**Hometown:** Cedar Rapids, Iowa  
**Alma Mater:** Charleston Southern, 2004



On June 15, 2009, Travis Brewster was elevated to associate head coach after returning to North Dakota in 2007 for his second stint with the program.

Brewster has been fortunate to work with numerous players earning postseason accolades at UND, including: Becky Moen, Marisa Leighton, Jenny Boll, Cara Demaine, Kristi Boese, Ashley Langen, Kierah Kimbrough, and most recently, Allyssa Wall.

As a true freshman, Wall quickly emerged as UND's go-to player under the basket, and grew into a confident and forceful player. She finished the season with a team-high 51.9 field goal percentage and ranked second in the league averaging 2.3 blocks per game. With 354 points, she ended her freshman campaign tied with Mandy Arndtson (1997-98) for the No. 5 spot on UND's all-time freshman scoring list.

To finish the 2009-10 season, Brewster helped coach the Fighting Sioux to a Great West Conference title — the first NCAA Division I conference title in the history of the program.

Forward Whitney Ledger finished the season as the top offensive rebounder in the Great West Conference with 93 rebounds (3.2/game) and ranked third in both total rebounds (201; 6.9/game) and field goal percentage (.507).

Ledger and forward Corey Lof combined for 33 percent of UND's rebounds and a quarter of UND's total scoring.

In the summer of 2010, Brewster was one of just a handful of coaches selected nationally to attend the Black Coaches Association Achieving Coaching Excellence program, where he underwent training in on- and off-camera interviews, on-court teaching, conducting home visits, budgets, leadership, networking, contract negotiations, and maintaining a quality of life.

During the 2008-09, Brewster coached Kierah Kimbrough to a career-high 591 points (20.4ppg) and a place as UND's third-highest scorer all-time.

Kimbrough was also selected to the NCAA Division I All-Independent team and was voted the 2009 UND Spring Thaw Tournament's Most Outstanding Player. She was also named to both the Iowa State Cyclone Challenge and the Northern Arizona Fairfield/Holiday Inn Express Thanksgiving Classic all-tournament teams.

In the lane, the Fighting Sioux post players combined for an average of 12.7 rebounds per game and accounted for 831 (37.3 percent) of UND's total 2,224 points.

Brewster also mentored Danye Guinn who became the 27th member of UND's 1,000-Point Club and finished as the second player in UND history (Jamie Pudenz) to record 100 assists in each her freshman, sophomore, junior, and senior years.

# THE BREWSTER FILE

**Coaching Career:** 2009-present — Associate Head Coach  
 • North Dakota  
 2008-09 — Assistant Coach  
 • North Dakota  
 2007-08 — Assistant Coach  
 • South Dakota State  
 2006-07 — Assistant Coach  
 • Wisconsin-Milwaukee  
 2002-06 — Assistant Coach  
 • North Dakota  
 2001-02 — Grad. Assistant Men's Coach  
 • North Dakota

**Playing Career:** 1996-97 — Villar (Switzerland)  
 1995-96 — Regensdorf (Switzerland)  
 1994-95 — Grand Saconnex (Switzerland)  
 1992-94 — Charleston Southern  
 1990-92 — Iowa Lakes Community College

To add to the accolades, Guinn was one of six players to record 1,000 points, 400 assists, and 400 rebounds during their career at UND.

Brewster previously served as recruiting coordinator and assistant coach at UND from 2002-03 to 2005-06, helping lead the Sioux to a 112-19 (.855) record. Brewster was a part of four NCC Tournament titles, and consecutive North Central Conference titles in 2005 and 2006. In 2006, the team finished 34-1 .

Brewster also spent the 2001-02 season as a graduate assistant with UND's men's program before joining the women's staff.

Prior to returning to the Sioux, Brewster spent the 2007-08 season as an assistant coach, team travel coordinator, at South Dakota State and helped guide the Jackrabbits to a 23-7 record, a Summit League regular season championship and an appearance in the Women's NIT postseason tournament. Brewster spent the 2006-07 season as an assistant coach, strength and conditioning liaison at Wisconsin-Milwaukee.

As a player at the collegiate level, Brewster played two seasons at Iowa Lakes Community College ('90, '91), before moving on to Division I Charleston Southern ('92, '93).

At ILCC, Brewster played on teams that went 49-12; at CSU, he was a two-time defensive MVP and team captain in 1993.

After graduating Charleston Southern in 1994, Brewster played three years of professional basketball in Europe. In 1994-95, he played for Grand Saconnex in Geneva, Switzerland. In 1995-96, he moved up to Olympia Basketball Regensdorf in Zurich, Switzerland. In his third and final year, 1996-97, Brewster played for Dungannon in Ireland and Villar in Switzerland. He was a two-time member of the Swiss all-star team.

After his professional career, Brewster returned to Iowa Lakes in 1998 as an assistant coach. In three seasons he helped guide the Lakes to an aggregate record of 68-27.

Brewster is a member of the Women's Basketball Coaches Association (WBCA), the Black Coaches Association (BCA) and the CARE Men's Group.

Brewster's family includes his wife, Becky, daughter, Reganne and sons, Drake and Kaid.



## ANNIE ISLER



### ASSISTANT COACH

*Annie Isler*

**Year at UND:** 1st year  
**Collegiate Experience:** 1st year  
**Hometown:** Hopkins, Minn.  
**Alma Mater:** Carlton College, 2009



Annie Isler was hired as an assistant coach for the women's basketball team on June 16, 2011.

"Annie is a real go-getter and we are happy to add her to our coaching staff," UND head coach Gene Roebuck said at the time of her hiring. "I know she will do a great job coaching on the court and her connections to the Twin Cities area will allow her to help with recruiting in that area."

Isler came to UND from Hopkins High School in Minneapolis, Minn., her high school alma mater. Under the tutelage of Brian Cosgriff, she was a varsity assistant girls basketball coach for the 2011 4A Minnesota State Champion Royals.

A 2004 graduate from Hopkins, Isler earned two letters playing for the 2004 state champion Royals women's basketball team and earned all-state and all-conference accolades her senior season.

In 2009, she earned a bachelor's degree in history from Carleton College where she was a four-year letterwinner for the Knights and a 2007-08 team captain. In 2008, Isler received all-conference honorable mention honors after leading her team to an NCAA Division III tournament appearance.

While at Carleton College, she served as a prospective student host and was a Women of Color retreat leader. In 2009, she received the Ellen Rogers Steif Memorial Award, an award given each year by the Department of History to a history major who best reflects Steif's personal qualities and academic achievements.

From 2006-09, Isler served as the Hopkins Girls Basketball Summer Camp Director and the varsity and junior varsity summer league team coach. She was also a senior staff member for Pam Borton's Minnesota Basketball Camp (2006-09), Pam Borton's Minnesota Elite Basketball Camp (2009) and the Camp Green Lake, St. Cloud State Women's Basketball Camp (2006).

Isler is currently working towards a master's degree in applied kinesiology from the University of Minnesota.

## VAL SANNES



### ASSISTANT COACH

*Val Sannes*

**Year at UND:** 1st year  
**Collegiate Experience:** 1st year  
**Hometown:** Wahpeton, N.D.  
**Alma Mater:** North Dakota, 2008



A four-year letterwinner for the Fighting Sioux, Val Sannes was added to the women's basketball staff as an assistant coach on Sept. 15, 2011.

"We are very happy to have Val join our staff," head coach Gene Roebuck said at the time of her hiring. "She brings with her not only experience as a player, but as a coach as well. She'll be a great asset. Having been a Fighting Sioux for four years, she already understands the goals of the program and what it means to represent UND on the court."

A native of Wahpeton, N.D., Sannes played for North Dakota from 2004-08 and was the recipient of the 2008 UND Female Unsung Hero of the Year Award. She was team captain during the 2007-08 season and helped lead UND to an Elite Eight appearance in 2007.

After graduating from UND in 2008 with a degree in elementary education and a minor in coaching, Sannes served as an assistant women's basketball coach at Minnesota, Crookston.





## ALEX PULVERMACHER



### ATHLETIC TRAINER



**Year at UND:** 2nd year  
**Hometown:** Princeton, Wis.  
**Alma Mater:** Wisconsin-Oshkosh, 2010

Alex Pulvermacher joined the North Dakota women's basketball athletic training staff in the summer of 2010.

Prior to UND, she spent four years (2006-10) as a student athletic trainer at Wisconsin-Oshkosh working with football, wrestling, track and field, and baseball. Pulvermacher also gained experience working with boys and girls basketball, wrestling, track and field, baseball, soccer, and softball at the high school level.

In the summer of 2009, she interned at the UW-Whitewater sports camp, where she worked with a variety of sports including wheelchair basketball, volleyball, gymnastics, lacrosse, and tennis.

A native of Princeton, Wis., Pulvermacher received a bachelor's degree in athletic training with a minor in strength and conditioning from Wisconsin-Oshkosh in 2010. She is an active member of the NATA and is a BOC certified athletic trainer and is licensed in CPR/AED.

## NATE BAUKOL



### STRENGTH & CONDITIONING



**Year at UND:** 9th year  
**Hometown:** Moorhead, Minn.  
**Alma Mater:** MSU Moorhead, 2000

Nate Baukol is in his sixth season as North Dakota's director of strength and conditioning, and ninth season overall at UND.

Baukol served as assistant strength and conditioning coach at UND from 2002 to 2005 before taking a similar position at the University of Wyoming in May 2006.

A native of Moorhead, Minn., Baukol graduated from Minnesota State Moorhead in 2000 with a bachelor's degree in exercise science. He received his master's degree in kinesiology from UND in 2004.

Baukol is a certified strength coach through the Collegiate Strength and Conditioning Coaches Association and the National Strength and Conditioning Association. He is also a certified Level I Olympic lifting club coach and is certified in Functional Movement Screen (FMS).

Baukol's family includes his wife (Jennifer), daughter (Emma), and son (Gunnar).

## TRAVIS KAHLBAUGH



### EQUIPMENT MANAGER



**Year at UND:** 7th year  
**Hometown:** Grand Forks, N.D.  
**Alma Mater:** North Dakota, 2000

Travis Kahlbaugh, in his seventh season at UND, serves as the head equipment manager for the Fighting Sioux men's and women's basketball, volleyball and soccer programs.

Kahlbaugh is a 2000 graduate of the University of North Dakota with a bachelor's degree in physical education and teaching and learning. Before coming to UND, he spent the previous four years teaching in Grand Forks and Rugby, N.D.

Kahlbaugh's hockey background includes a stint as a player in the AFHL, as well as coaching experience in Grand Forks and Rugby (N.D.).

A native of Grand Forks, Kahlbaugh is a 1996 high school graduate of Grand Forks Central High School.

## CHRISTY KRAMER



### MEDIA RELATIONS



**Year at UND:** 4th year  
**Hometown:** Ft. Pierre, S.D.  
**Alma Mater:** St. Cloud State, 2003

Christy Kramer is in her fourth year as assistant director of media relations at North Dakota. She is the primary contact for Fighting Sioux women's basketball, volleyball and women's and men's swimming and diving.

A Ft. Pierre, S.D., native, Kramer graduated from St. Cloud State in 2003 with a bachelor's degree in public relations/advertising and a minor in graphic design. In 2005, she received a master's degree in the same field from SCSU.

While at St. Cloud, Kramer served as a media relations graduate assistant for swimming and diving, baseball and men's and women's track and field/cross country.

Prior to UND, Kramer was a sports information intern at the University of North Carolina at Greensboro. With the Spartans, she served as the primary contact for women's soccer, wrestling and baseball.

Kramer is an active member of College Sports Information Directors of America (CoSIDA) and serves on the publications committee. She is also active in the Football Writer's Association of America and the United States Basketball Writers Association.

Kramer resides in Grand Forks and coaches part-time at Red River Valley Gymnastics. Her brother, Ben, is the head high school football coach in Hot Spring, S.D., and her uncle, Joe Kramer, is the head high school football coach in Pierre, S.D.



## TEAM INFORMATION

Numerical Roster.....	36
Alphabetical Roster.....	36
Pronunciation Guide.....	36
Roster Breakdown.....	37
2010-11 Schedule.....	38
2010-11 Season Outlook.....	39
2010-11 Player Bios.....	40-58
Charnay Mothershed.....	40-41
Charnise Mothershed.....	42-43
Carly Rothfusz.....	44-45
Nicole Smart.....	46-47
Madi Buck.....	48-49
Katie Houdek.....	50-51
Megan Lauck.....	52-53
Allyssa Wall.....	54-55
Siri Burk.....	56
Emily Evers.....	56
Chelsey Frydenlund.....	57
Liza Hoglo.....	57
Cy'erra Mills.....	58
Meghan Roehrich.....	58
Brianna Williams.....	58



## 2011-12 NORTH DAKOTA FIGHTING SIOUX (Numerical)

NO.	NAME	POS.	YR.	HT.	HOMETOWN/PREVIOUS SCHOOL
2	Meghan ROEHRICH	F	FR	5-8	Fargo, N.D./Fargo South HS
3	Charnay MOTHERSHED*	G	SR	5-7	Phoenix, Ariz./Scottsdale CC
4	Siri BURCK	G	RFR	6-0	Fargo, N.D./Fargo South HS
10	Charnise MOTHERSHED*	G	SR	5-7	Phoenix, Ariz./Scottsdale CC
11	Nicole SMART**	G	JR	5-8	Ada, Minn./Ada-Borup HS
12	Carly ROTHFUSZ**	G	JR	6-0	Eden Prairie, Minn./Eden Prairie HS
13	Madi BUCK*	F	SO	6-0	Bismarck, N.D./Century HS
15	Chelsey FRYDENLUND	G	FR	5-8	East Grand Forks, N.D./East Grand Forks HS
20	Brianna WILLIAMS	G	FR	5-7	Minneapolis, Minn./Hopkins HS
21	Cy'erra MILLS	G	FR	5-8	Maple Grove, Minn./Osseo HS
22	Liza HOGLO	G	FR	5-7	Thief River Falls, Minn./Marshall County Central HS
23	Emily EVERS	C	RFR	6-4	Grand Forks, N.D./Red River HS
32	Katie HOUDEK*	F	SO	6-1	Grafton, N.D./Grafton HS
34	Megan LAUCK*	F	SO	6-1	Shoreview, Minn./Mounds View HS
52	Allyssa WALL*	C	SO	6-4	North Sioux City, S.D./Dakota Valley HS

\* denotes letters earned | ^ denotes team captain

## 2011-12 NORTH DAKOTA FIGHTING SIOUX (Alphabetical)

NO.	NAME	POS.	YR.	HT.	HOMETOWN/PREVIOUS SCHOOL
13	Madi BUCK*	F	SO	6-0	Bismarck, N.D./Century HS
4	Siri BURCK	G	RFR	6-0	Fargo, N.D./Fargo South HS
23	Emily EVERS	C	RFR	6-4	Grand Forks, N.D./Red River HS
15	Chelsey FRYDENLUND	G	FR	5-8	East Grand Forks, N.D./East Grand Forks HS
22	Liza HOGLO	G	FR	5-7	Thief River Falls, Minn./Marshall County Central HS
32	Katie HOUDEK*	F	SO	6-1	Grafton, N.D./Grafton HS
34	Megan LAUCK*	F	SO	6-1	Shoreview, Minn./Mounds View HS
21	Cy'erra MILLS	G	FR	5-8	Maple Grove, Minn./Osseo HS
3	Charnay MOTHERSHED*	G	SR	5-7	Phoenix, Ariz./Scottsdale Community College
10	Charnise MOTHERSHED*	G	SR	5-7	Phoenix, Ariz./Scottsdale Community College
2	Meghan ROEHRICH	F	FR	5-8	Fargo, N.D./Fargo South HS
12	Carly ROTHFUSZ**	G	JR	6-0	Eden Prairie, Minn./Eden Prairie HS
11	Nicole SMART**	G	JR	5-8	Ada, Minn./Ada-Borup HS
52	Allyssa WALL*	C	SO	6-4	North Sioux City, S.D./Dakota Valley HS
20	Brianna WILLIAMS	G	FR	5-7	Minneapolis, Minn./Hopkins HS

\* denotes letters earned | ^ denotes team captain

**Head Coach:** Gene Roebuck (25th season)

**Associate Head Coach:** Travis Brewster (9th season)

**Assistant Coach:** Annie Isler (1st season)

**Assistant Coach:** Val Sannes (1st season)

**Student Coach:** Ashley Privratsky (1st season)

**Student Manager:** Carlie Meehan (1st season)

## 2011-12 ROSTER

(Numerical)

2	ROEHRICH, Meghan . . . . . F
3	MOTHERSHED, Charnay . G
4	BURCK, Siri . . . . . G
10	MOTHERSHED, Charnise . G
11	SMART, Nicole . . . . . G
12	ROTHFUSZ, Carly . . . . . G
13	BUCK, Madi . . . . . F
15	FRYDENLUND, Chelsey . . G
20	WILLIAMS, Brianna . . . . . G
21	MILLS, Cy'erra . . . . . G
22	HOGLO, Liza . . . . . G
23	EVERS, Emily . . . . . C
32	HOUDEK, Katie . . . . . F
34	LAUCK, Megan . . . . . F
52	WALL, Allyssa . . . . . C

(Alphabetical)

13	BUCK, Madi . . . . . F
4	BURCK, Siri . . . . . G
23	EVERS, Emily . . . . . C
15	FRYDENLUND, Chelsey . . G
22	HOGLO, Liza . . . . . G
32	HOUDEK, Katie . . . . . F
34	LAUCK, Megan . . . . . F
21	MILLS, Cy'erra . . . . . G
3	MOTHERSHED, Charnay . G
10	MOTHERSHED, Charnise . G
2	ROEHRICH, Meghan . . . . . F
12	ROTHFUSZ, Carly . . . . . G
11	SMART, Nicole . . . . . G
52	WALL, Allyssa . . . . . C
20	WILLIAMS, Brianna . . . . . G

## 2011-12 WOMEN'S BASKETBALL PRONUNCIATION GUIDE

Madi Buck ... rhymes with ... TRUCK

Siri Burck ... rhymes like ... WORK

Emily Evers ... sounds like ... EE-vers

Chelsey Frydenlund ... sounds like ... FREED-lund

Liza Hoglo ... sounds like ... HO-glow

Katie Houdek ... sounds like ... HO-deck

Annie Isler ... sounds like ... lss-LER

Megan Lauck ... sounds like ... LOWK

Cy'erra Mills ... sounds like ... SEE-era

Charnay Mothershed ... sounds like ... SHAR-nay MOTHER-shed

Charnise Mothershed ... sounds like ... SHAR-nees MOTHER-shed

Ashley Privratsky ... sounds like ... priv-ROT-ski

Gene Roebuck ... sounds like ... ROW-buck

Meghan Roehrich ... sounds like ... ROAR-ich

Carly Rothfusz ... sounds like ... ROTH-fewz



# 2011-12 FIGHTING SIOUX BREAKDOWN ...

## »LETTERWINNERS RETURNING (8)

So., F Madi Buck; So., F Katie Houdek; So., F Megan Lauck; Sr., G Charnay Mothershed; Sr., G Charnise Mothershed; Jr., G Carly Rothfusz; Jr., G Nicole Smart; So., C Allyssa Wall

## »LETTERWINNERS LOST (2)

F, Corey Lof; F Mallory Youngblut

## »STARTERS RETURNING (3)

So., C, Allyssa Wall; So., F, Megan Lauck; Sr., G, Charnay Mothershed

## »STARTERS LOST (3)

F, Corey Lof; F Mallory Youngblut

## »FIGHTING SIOUX BY CLASS

### Seniors (2)

Sr., G Charnay Mothershed; Sr., G Charnise Mothershed

### Juniors (2)

Jr., G Carly Rothfusz; Jr., G Nicole Smart

### Sophomores (4)

So., F Madi Buck; So., F Katie Houdek; So., F Megan Lauck; So., C Allyssa Wall

### Redshirt Freshmen (2)

R-Fr., G Siri Burck; R-Fr., C Emily Evers

### True Freshmen (5)

Fr., G, Chelsey Frydenlund; Fr., G, Liza Hoglo; Fr., G, Cy'erra Mills; Fr., F, Meghan Roehrich; Fr., G, Brianna Williams

## »FIGHTING SIOUX BY HOME STATE

### Arizona (2)

Sr., G Charnay Mothershed; Sr., G Charnise Mothershed

### Minnesota (6)

Fr., G, Liza Hoglo; So., F Megan Lauck; Fr., G, Cy'erra Mills; Jr., G Carly Rothfusz; Jr., G Nicole Smart; Fr., G, Brianna Williams

### North Dakota (6)

So., F Madi Buck; R-Fr., G Siri Burck; R-Fr., C Emily Evers; Fr., G, Chelsey Frydenlund; Jr., F Katie Houdek; Fr., F, Meghan Roehrich

### South Dakota (1)

So., C Allyssa Wall

## »FIGHTING SIOUX BY POSITION

### CENTER (2)

R-Fr., C Emily Evers; So., C Allyssa Wall

### GUARD (9)

R-Fr., G Siri Burck; Fr., G, Chelsey Frydenlund; Fr., G, Liza Hoglo; Fr., G, Cy'erra Mills; Sr., G Charnay Mothershed; Sr., G Charnise Mothershed; Jr., G Carly Rothfusz; Jr., G Nicole Smart; Fr., G, Brianna Williams

### FORWARD (4)

So., F Madi Buck; So., F Katie Houdek; So., F Megan Lauck; Fr., F, Meghan Roehrich

## »FIGHTING SIOUX BY HEIGHT

### 5-7 (4)

Fr., G, Liza Hoglo; Sr., G Charnay Mothershed; Sr., G Charnise Mothershed; Fr., G, Brianna Williams

### 5-8 (3)

Fr., G, Chelsey Frydenlund; Fr., G, Cy'erra Mills; Fr., F, Meghan Roehrich; Jr., G Nicole Smart

### 6-0 (3)

So., F Madi Buck; R-Fr., G Siri Burck; Jr., G Carly Rothfusz

### 6-1 (2)

So., F Katie Houdek; So., F Megan Lauck

### 6-4 (2)

R-Fr., C Emily Evers; So., C Allyssa Wall

## PLAYERS RETURNING

#	PLAYER	GP	GS	MIN	AVG	TOTAL			3-PTS			FEE THROWS			REBOUNDS							PTS	AVG			
						FG	FGA	PCT	3FG	FGA	PCT	FT	FTA	PCT	OFF	DEF	TOT	AVG	PF	FO	A			TO	BLK	STL
52	WALL,Allyssa	31	28	660	21.3	138	266	.519	0	2	.000	78	107	.729	52	110	162	5.2	88	4	17	59	72	16	354	11.4
	Conference-Only...	12	12	272	22.7	61	113	.540	0	1	.000	32	44	.727	14	52	66	5.5	38	2	8	28	26	5	154	12.8
34	LAUCK,Megan	31	19	612	19.7	74	200	.370	32	87	.368	58	79	.734	21	85	106	3.4	47	0	59	88	5	28	238	7.7
	Conference-Only...	12	11	242	20.2	23	72	.319	6	25	.240	29	36	.806	6	32	38	3.2	15	0	26	33	1	9	81	6.8
13	BUCK,Madi	27	4	556	20.6	52	127	.409	12	37	.324	46	65	.708	31	78	109	4.0	38	1	26	53	6	31	162	6.0
	Conference-Only...	12	0	253	21.1	20	43	.465	4	13	.308	27	40	.675	12	39	51	4.3	17	0	15	21	2	14	71	5.9
32	HOUDEK,Katie	28	3	405	14.5	51	109	.468	0	0	.000	44	66	.667	26	41	67	2.4	55	2	8	46	16	11	146	5.2
	Conference-Only...	9	0	125	13.9	15	29	.517	0	0	.000	12	22	.545	7	8	15	1.7	16	0	3	17	5	4	42	4.7
11	SMART,Nicole	30	14	641	21.4	46	140	.329	27	76	.355	33	40	.825	23	30	53	1.8	26	0	61	50	3	31	152	5.1
	Conference-Only...	12	7	276	23.0	19	54	.352	13	31	.419	18	20	.900	11	15	26	2.2	6	0	20	16	0	14	69	5.8
10	MOTHERSHED,C,nise	31	1	500	16.1	50	143	.350	19	60	.317	25	35	.714	25	47	72	2.3	44	0	36	45	0	36	144	4.6
	Conference-Only...	12	0	167	13.9	19	47	.404	4	16	.250	6	9	.667	8	20	28	2.3	16	0	10	12	0	9	48	4.0
03	MOTHERSHED,C,nay	31	18	653	21.1	39	103	.379	7	22	.318	57	80	.713	22	52	74	2.4	58	2	94	79	2	44	142	4.6
	Conference-Only...	12	2	190	15.8	10	32	.313	2	5	.400	8	12	.667	10	14	24	2.0	19	0	25	25	0	7	30	2.5
12	ROTHFUSZ,Carly	31	6	301	9.7	33	86	.384	15	39	.385	17	24	.708	17	26	43	1.4	19	0	8	28	5	12	98	3.2
	Conference-Only...	12	4	135	11.3	13	43	.302	8	23	.348	11	14	.786	7	14	21	1.8	12	0	2	11	4	3	45	3.8

## PLAYERS LOST

#	PLAYER	GP	GS	MIN	AVG	TOTAL			3-PTS			FEE THROWS			REBOUNDS							PTS	AVG			
						FG	FGA	PCT	3FG	FGA	PCT	FT	FTA	PCT	OFF	DEF	TOT	AVG	PF	FO	A			TO	BLK	STL
14	YOUNGBLUT,Mallory	31	31	973	31.4	139	325	.428	67	170	.394	87	102	.853	40	125	165	5.3	67	4	115	94	10	44	432	13.9
	Conference-Only...	12	12	413	34.4	58	129	.450	30	66	.455	42	48	.875	14	54	68	5.7	25	0	54	40	4	20	188	15.7
21	LOF,Corey	31	31	836	27.0	57	142	.401	7	26	.269	48	68	.706	44	107	151	4.9	69	2	52	72	6	56	169	5.5
	Conference-Only...	12	12	327	27.3	27	63	.429	4	14	.286	27	38	.711	17	54	71	5.9	25	1	17	29	2	24	85	7.1
22	VATTHAUER,Kylie	6	0	21	3.5	3	6	.500	1	3	.333	2	2	1.000	0	2	2	0.3	0	0	1	3	0	1	9	1.5
	Conference-Only...	2	0	2	1.0	0	1	.000	0	0	.000	0	0	.000	0	0	0	0.0	0	0	0	0	0	0	0	0.0



## 2011-12 WOMEN'S BASKETBALL SCHEDULE

DATE	OPPONENT	LOCATION	TIME
Nov. 2	Minn., Crookston (Exh.)	Grand Forks, N.D.	7 p.m.
Nov. 11	Creighton	Grand Forks, N.D.	7 p.m.
Nov. 14	Idaho	Grand Forks, N.D.	6 p.m.
Nov. 20	Duquesne	Grand Forks, N.D.	2 p.m.

### Aggie Hotel Encanto Thanksgiving Classic

Nov. 25	vs. Southern Utah	Las Cruces, N.M.	7 p.m.
Nov. 26	at New Mexico State	Las Cruces, N.M.	5 p.m.

Dec. 1	at Drake	Des Moines, Iowa	7 p.m.
<b>Dec. 4</b>	<b>Montana State</b>	<b>Grand Forks, N.D.</b>	<b>2 p.m.</b>
Dec. 8	at Colorado State	Fort Collins, Colo.	8 p.m.
Dec. 10	at Missouri	Columbia, Mo.	12:30 p.m.
<b>Dec. 17</b>	<b>Northern Iowa</b>	<b>Grand Forks, N.D.</b>	<b>2 p.m.</b>
<b>Dec. 19</b>	<b>Bemidji State</b>	<b>Grand Forks, N.D.</b>	<b>7 p.m.</b>
Dec. 22	at Montana State	Bozeman, Mont.	7 p.m.

### Lady Griz Holiday Classic

Dec. 29	vs. Idaho	Missoula, Mont.	6 p.m.
Dec. 30	at Montana	Missoula, Mont.	8 p.m.

Jan. 3	at Idaho	Moscow, Idaho	8 p.m.
Jan. 5	at Air Force	Colorado Springs, Colo.	8 p.m.
<b>Jan. 12</b>	<b>Jamestown</b>	<b>Grand Forks, N.D.</b>	<b>6 p.m.</b>
Jan. 17	at Harvard	Boston, Mass.	6 p.m.
<b>Jan. 21</b>	<b>Utah Valley*</b>	<b>Grand Forks, N.D.</b>	<b>2 p.m.</b>
Jan. 26	at NJIT*	Newark, N.J.	6 p.m.
Jan. 28	at Chicago State*	Chicago, Ill.	2 p.m.
<b>Feb. 2</b>	<b>Houston Baptist*</b>	<b>Grand Forks, N.D.</b>	<b>7 p.m.</b>
<b>Feb. 4</b>	<b>Texas-Pan American*</b>	<b>Grand Forks, N.D.</b>	<b>2 p.m.</b>
<b>Feb. 9</b>	<b>Chicago State*</b>	<b>Grand Forks, N.D.</b>	<b>7 p.m.</b>
<b>Feb. 11</b>	<b>NJIT*</b>	<b>Grand Forks, N.D.</b>	<b>7 p.m.</b>
<b>Feb. 14</b>	<b>Mayville State</b>	<b>Grand Forks, N.D.</b>	<b>7 p.m.</b>
Feb. 23	at Texas-Pan American*	Edinburg, Texas	7 p.m.
Feb. 25	at Houston Baptist*	Houston, Texas	7 p.m.
Mar. 3	at Utah Valley*	Orem, Utah	4 p.m.

### Great West Conference Tournament

Mar. 8	Quarterfinals	Chicago, Ill.	TBA
Mar. 9	Semifinals	Chicago, Ill.	TBA
Mar. 10	Championship	Chicago, Ill.	TBA

Home games listed in BOLD | \* Great West Conference games | All times central | All times/dates subject to change

This year it will be all about youth vs. quality competition as the University of North Dakota women's basketball team steps into its final year of NCAA Division I transition. While the Fighting Sioux return eight players, including three starters from last year's Great West Conference Tournament runner-up team, the lineup only brings with it a combined 10 years of DI experience.

### CENTERS

UND's top returner is sophomore center **Allyssa Wall**. As a true freshman, the North Sioux City, S.D., native led the team in field goal percentage and ranked second in the conference in blocked shots. A 2011 GWC All-Newcomer Team selection, Wall was named to the 2011 College Sports Madness Preseason Great West All-Conference first team.



Allyssa Wall

Wall will be joined inside the lane by junior **Katie Houdek** and redshirt freshman **Emily Evers**. After being sidelined due to injury early in the 2009-10 season, Houdek returned as a key reserve for the Sioux last season. With the ability to shoot from outside the lane, the coaches will use her as a forward as well, adding more depth to the lineup and more height on the court.



Katie Houdek

A native of Grand Forks, N.D., and a two-time All-Eastern Dakota Conference honoree in high school, Evers will have her first chance at the collegiate stage after using her initial year to gain experience.

"Allyssa will be the starter, but we'll also be able to use both Katie and Emily," head coach **Gene Roebuck** said. "Emily has been looking good for us in practices already, and Katie did a great job stepping in last season. We have a young group in the middle, but they are very talented. Working the ball inside will be a big part of our game this season."

### FORWARDS

With the loss of both Corey Lof and Mallory Youngblut, UND's four returning forwards will have to put inexperience aside and quickly step into leadership roles both on and off the court.

Along with Houdek, junior **Carly Rothfusz** (Eden Prairie, Minn.) and sophomores **Madi Buck** (Bismarck, N.D.) and **Megan Lauck** return for the Sioux.

Last season, Buck and Rothfusz both saw significant time as reserves. Originally set to sit out her first season, Buck's redshirt was pulled five games into the season and she quickly emerged as a key player. In her collegiate debut at Green Bay (Dec. 1), Buck led the Sioux in both scoring and rebounds, finishing with 11 points and seven boards.



Rothfusz may have started the season off a bit quiet, but she sure didn't end it that way. As the conference season got underway, she'd seemed to find her rhythm behind the arc and hit a number crucial three-pointers for the Sioux. With the loss of Youngblut, Rothfusz's ability to drain the three will greatly factor into UND's success.

Lauck, a native of Shoreview, Minn., started 19 games last season as a true freshman and was key both in scoring and on the rebound. In her collegiate debut, she scored a career-high 21 points and hit double-digits in the next three games.

"We have more flexibility at forward this year than we have in the past," Roebuck said. "With more depth, we'll be able to put different players at different positions. Each of these players has the ability to step onto the court and make things happen. That will make for some tough competition during practice."

Redshirting this season will be Fargo, N.D., native **Meghan Roehrich**.

## GUARDS

Returning at guard are seniors **Charnay Mothershed** (Phoenix, Ariz.) and **Charnise Mothershed** (Phoenix, Ariz.), and junior **Nicole Smart** (Ada, Minn.). Also battling for time on the court will be redshirt freshman **Siri Burck** and freshmen **Cy'erra Mills** (Maple Grove, Minn.) and **Brianna Williams** (Minneapolis, Minn.)

Charnay Mothershed, Burck and Williams will battle for the point guard position while Charnise Mothershed, Mills and Smart will compete for the start at off-guard.

As the only two seniors, the Mothershed twins will be looked to as leaders both on and off the court. With a year of experience at North Dakota under their belt and an understanding of what it means to play as Fighting Sioux, both are primed to lead this team with confidence, determination and winning on their minds.

The returner with the most experience playing under Roebuck, Smart is ready for a breakout season. An aggressive player who isn't afraid to drive the lane, she will need to remain consistent and confident as she controls the tempo of the game.

A native of Fargo, N.D., Burck had a full year to train both mentally and physically, and after a year on the sidelines, she's more than ready to have her chance in the starting lineup.



Megan Lauck



Madi Burck



Charnay Mothershed



Nicole Smart

Highly successful players at the high school level, Mills and Williams will need to grow quickly if they plan to get the starting nod as the staff has chosen to forgo redshirting the Minnesota natives this year.

Taking a redshirt this season will be freshmen **Chelsey Frydenlund** (East Grand Forks, Minn.) and Thief River Falls, Minn., native **Liza Hoglo**.

## SCHEDULE

Looking back at the last few years, UND has shied away from the easy route as it made the transition to DI status. The Sioux have faced a number of teams that have played in the NCAA Tournament, the Postseason Women's National Invitation Tournament (WNIT), and the Women's Basketball Invitational (WBI). The team has also traveled to nearly every corner of the United States and has endured several extensive road trips, all in an effort to find quality competition.

"It's nice to have a good record, but we need to focus on preparing ourselves for the future," Roebuck said. "There are a lot of great basketball teams out there and we want to be up there with the best."

The 2011-12 North Dakota women's basketball schedule includes 13 home games, six games against teams who saw postseason action, a pair of non-conference holiday tournaments, and UND's final Great West Conference Tournament before making the transition to the Big Sky Conference.

"With such a small conference, it's tough to pick and choose which non-conference teams you want to play," Roebuck said. "We have to seek out a number of non-conference opponents, and we try to schedule home and home games as much as we can, but that can be tough. The majority of teams are already in conference play come the middle of the season, and that makes it difficult to get them to commit to a road game in Grand Forks."

"We're going to take the majority of this year's roster with us next year when we move into the Big Sky Conference and it's important this year that we provide them with quality games and quality competition."



# #3 - CHARNAY MOTHERSHED



**SENIOR | GUARD | 5-7**



**Hometown:** Phoenix, Ariz.  
**High School:** South Mountain High School ('08)  
**Previous School:** Scottsdale Community College  
**Major:** Human Resource Management

**Career:** Has recorded three games in double figures.

**2010-11 (Junior):** Appeared in all 31 games with 18 starts ... Scored a career-high 18 points against Western Kentucky (Jan. 10) where she shot a perfect 5-for-5 from the field and went 7-for-9 at the free throw line ... Scored nine points against Minot State (Jan. 13) ... Shot 2-for-2 from three-point range and dished out six assists at NJIT (Feb. 10) ... Landed her third career double digit game with 10 points against Mayville State (Feb. 15) ... Shot 4-for-4 at the line at Texas-Pan American (March 5) ... In her Fighting Sioux debut, shot a perfect 4-for-4 at the free throw line against New Mexico State (Nov. 13) ... Went 3-for-3 at the line the following game against Vermont (Nov. 15) ... Tallied five points and a career-high seven assists against Colorado State (Nov. 21) ... Made a career-high two three-pointers and added a pair of free throws against Gonzaga (Nov. 23) to finish with eight points ... Swiped a career-high eight steals against Drake (Dec. 4) ... Against Texas A&M-Corpus Christi (Dec. 28), registered her first career double-figure game (10 points), dished out a career-high nine assists, and went a season-high 8-for-10 at the free throw line ... Had a string of three games where she went a perfect 2-for-2 at the free throw line on the road: at Montana (Dec. 29), at Toledo (Jan. 1), at Colorado (Dec. 4) ... Tabbed her first collegiate blocked shot at Colorado (Jan. 4) ... Went a perfect 3-for-3 from the field and 2-for-2 at the line for eight points and notched her second collegiate blocked shot against NJIT in the quarterfinal round of the 2011 Great West Conference Tournament (March 9) ... Went perfect at the free throw line on 11 occasions ... Finished the season ranked second on the team in assists (3.0/game) and steals (1.4/game), fourth in free throws made (1.8/game) and minutes played (21.1/game), and ninth in scoring average (4.6 ppg) ... Ranked eighth the Great West in steals and 11th in assists ... Earned first letter.

**Before UND:** Transferred from Scottsdale Community College, where she averaged 13.2 points, six rebounds, five steals and four assists per game ... Named NJCAA Player of the Year and ACCAC Player of the Week ... Selected second-team all-conference ... A 2008 graduate of South Mountain High School ... Three-year letterwinner in basketball ... Team won the state championship her senior season ... Member of the four-time regional championship team ... Named defensive player of the year and all-metro her senior season ... Four-time letterwinner in track ... Four-time state track champion.

**Personal:** Majoring in business ... Daughter of Rickey Mothershed and Charlotte Malone ... Sister, Charnise Mothershed, also plays basketball for North Dakota.

## MOTHERSHED'S SEASON & CAREER HIGHS

### POINTS

**SH:** 18 ..... 1/10/11 vs. Western Kentucky  
**CH:** 18 ..... 1/10/11 vs. Western Kentucky

### FIELD GOALS

**SH:** 5 ..... 1/10/11 vs. Western Kentucky  
**CH:** 5 ..... 1/10/11 vs. Western Kentucky

### FIELD GOAL ATTEMPTS

**SH:** 8 ..... 12/20/10 at Creighton  
**CH:** 8 ..... 12/20/10 at Creighton

### 3-POINT FIELD GOALS

**SH:** 2 (2x) ..... last, 2/10/11 at NJIT  
**CH:** 2 (2x) ..... last, 2/10/11 at NJIT

### 3-POINT FIELD GOAL ATTEMPTS

**SH:** 3 ..... 11/23/10 vs. Gonzaga  
**CH:** 3 ..... 11/23/10 vs. Gonzaga

### FREE THROWS

**SH:** 8 ..... 12/28/10 vs. Texas A&M-Corpus Christi  
**CH:** 8 ..... 12/28/10 vs. Texas A&M-Corpus Christi

### FREE THROW ATTEMPTS

**SH:** 10 ..... 12/28/10 vs. Texas A&M-Corpus Christi  
**CH:** 10 ..... 12/28/10 vs. Texas A&M-Corpus Christi

### REBOUNDS

**SH:** 7 ..... 12/18/10 at Northern Iowa  
**CH:** 7 ..... 12/18/10 at Northern Iowa

### ASSISTS

**SH:** 7 ..... 11/21/10 vs. Colorado State  
**CH:** 7 ..... 11/21/10 vs. Colorado State

### BLOCKS

**SH:** 1 (2x) ..... last, 3/9/11 vs. NJIT!!  
**CH:** 1 (2x) ..... last, 3/9/11 vs. NJIT!!

### STEALS

**SH:** 8 ..... 11/23/10 vs. Gonzaga  
**CH:** 8 ..... 11/23/10 vs. Gonzaga

### MINUTES PLAYED

**SH:** 32 (2x) ..... last, 3/12/11 vs. Chicago State!!  
**CH:** 32 (2x) ..... last, 3/12/11 vs. Chicago State!!

!! indicates 2010-11 Great West Conference Tournament game

### CAREER MISCELLANEOUS

**Double-doubles** ..... 0  
**Double-figure scoring** ..... 3  
**Double-figure rebounds** ..... 0  
**Current streak** ..... 0 games  
**Longest streak** ..... 1 game (3x)  
**20-point games** ..... 0

## MOTHERSHED'S CAREER STATISTICS

SEASON	GP-GS	MIN	AVG	FG-FGA	PCT.	3FG-A	PCT.	FT-FTA	PCT.	REB.	AVG.	PF	ASST.	TO	BL.	ST.	TP	AVG.
2010-11	31-18	653	21.1	39-103	.379	7-22	.318	57-80	.713	74	2.4	58	94	79	2	44	142	4.6
<b>TOTAL</b>	<b>31-18</b>	<b>653</b>	<b>21.1</b>	<b>39-103</b>	<b>.379</b>	<b>7-22</b>	<b>.318</b>	<b>57-80</b>	<b>.713</b>	<b>74</b>	<b>2.4</b>	<b>58</b>	<b>94</b>	<b>79</b>	<b>2</b>	<b>44</b>	<b>142</b>	<b>4.6</b>



**Charnay Mothershed 2010-11**

OPPONENT	MP	FG	3FG	FT	REB.	AST.	BL.	ST.	PTS.
NEW MEXICO STATE <sup>^</sup>	13	0-0	0-0	4-4	1	2	0	1	4
VERMONT <sup>^</sup>	28	1-4	0-2	3-3	1	5	0	2	5
COLORADO STATE <sup>^</sup>	28	0-1	0-0	5-6	2	7	0	3	5
GONZAGA	18	2-3	2-3	2-4	3	1	0	0	8
at Green Bay <sup>^</sup>	15	1-2	0-0	2-2	1	1	0	1	4
DRAKE <sup>^</sup>	21	0-3	0-1	0-2	3	6	0	8	0
at Kansas State <sup>^</sup>	27	1-5	0-0	2-2	1	4	0	0	4
at UNI	26	3-6	0-0	1-4	7	1	0	2	7
at Creighton <sup>^</sup>	32	1-8	0-1	0-0	4	5	0	1	2
vs Texas A&M-CC <sup>^</sup>	31	1-3	0-1	8-10	3	9	0	1	10
at Montana <sup>^</sup>	29	0-5	0-2	2-2	5	4	0	2	2
at Toledo <sup>^</sup>	23	0-0	0-0	2-2	6	4	0	2	2
at Colorado <sup>^</sup>	27	2-3	0-0	2-2	1	2	1	2	6
WESTERN KENTUCKY <sup>^</sup>	29	5-5	1-1	7-9	2	5	0	3	18
MINOT STATE <sup>^</sup>	25	3-4	1-1	2-2	2	4	0	4	9
SOUTH DAKOTA <sup>^</sup>	12	1-3	0-1	0-0	2	0	0	0	2
UTAH VALLEY	19	1-3	0-0	0-0	1	3	0	1	2
TEXAS-PAN AMERICAN	15	0-3	0-1	0-0	2	2	0	0	0
HOUSTON BAPTIST	18	1-3	0-0	2-2	3	6	0	3	4
at South Dakota*	23	2-4	0-0	0-2	3	1	0	0	4
at NJIT*	26	2-4	2-2	1-2	3	6	0	0	7
at CHICAGO*	9	0-6	0-0	1-2	2	1	0	0	1
MAYVILLE	19	3-7	1-2	3-6	3	3	0	2	10
at Utah Valley *	5	0-0	0-0	0-0	0	0	0	0	0
NJIT*	10	0-1	0-0	0-0	1	1	0	0	0
CHICAGO STATE*	12	2-2	0-0	0-0	2	3	0	0	4
at Houston Baptist <sup>^</sup> *	22	0-2	0-1	0-0	3	2	0	3	0
at Texas-Pan American*	19	1-1	0-0	4-4	2	0	0	0	6
vs NJIT!	25	3-3	0-0	2-2	1	1	1	1	8
vs Houston Baptist!	15	1-3	0-1	1-2	3	2	0	1	3
vs Chicago State!	32	2-6	0-2	1-4	1	3	0	1	5

\* GWC game, ^ Starter, ! GWC Tournament





# #10 - CHARNISE MOTHERSHED



**SENIOR | GUARD | 5-7**

*Charnise #10*



**Hometown:** Phoenix, Ariz.  
**High School:** South Mountain High School ('08)  
**Previous School:** Scottsdale Community College  
**Major:** Graphic Design Technology

**Career:** Has recorded four games in double figures.

**2010-11 (Junior):** Appeared in all 31 games with one start ... Made her Fighting Sioux debut with 12 points against New Mexico State (Nov. 13) when she went a career-best 10-for-12 at the free throw line ... Dished out a career-high four assists against Drake (Dec. 4) ... Recorded 11 points at Colorado (Jan. 4) shooting 4-for-6 from the field, including a pair of three-pointers ... Shot a career-best 6-for-10 from the field and 4-for-6 from three-point range en route to a career-high 17 points and swiped a personal-best four steals against Western Kentucky (Jan. 10) ... Tallied nine points on 4-for-11 shooting and brought down a career-high five rebounds against Minot State (Jan. 13) ... Dished out a career-best four assists against Houston Baptist (Jan. 29) ... Registered seven points and three assists at South Dakota (Feb. 5) ... Brought down a career-high five rebounds at Chicago State (Feb. 12) ... Scored 11 points on 5-for-7 shooting from the field at Utah Valley (Feb. 19) ... Finished the season fourth on the team in three-pointers made (0.6/game) and steals (1.2/game) seventh in free throw percentage (71.4), and eighth in scoring average (4.6 ppg) and three-point percentage (31.7) ... Earned first letter.

**Before UND:** Transferred from Scottsdale Community College where she averaged 13.9 points, three rebounds, and three steals per game ... A 2008 graduate of South Mountain High School ... Three-time letterwinner in basketball ... Three-time defensive player of the year ... Team won the state championship her senior season ... Member of the four-time regional championship team ... Four-time all-metro ... Four-year letterwinner in track ... Four-time state championship ... Four-time all-metro.

**Personal:** Majoring in graphic design technology ... Daughter of Rickey Mothershed and Charlotte Malone ... Sister, Charnay, also plays basketball for North Dakota.

## MOTHERSHED'S SEASON & CAREER HIGHS

### POINTS

**SH:** 17 ..... 1/10/11 vs. Western Kentucky  
**CH:** 17 ..... 1/10/11 vs. Western Kentucky

### FIELD GOALS

**SH:** 6 ..... 1/10/11 vs. Western Kentucky  
**CH:** 6 ..... 1/10/11 vs. Western Kentucky

### FIELD GOAL ATTEMPTS

**SH:** 11 ..... 1/13/11 vs. Minot State  
**CH:** 11 ..... 1/13/11 vs. Minot State

### 3-POINT FIELD GOALS

**SH:** 4 ..... 1/10/11 vs. Western Kentucky  
**CH:** 4 ..... 1/10/11 vs. Western Kentucky

### 3-POINT FIELD GOAL ATTEMPTS

**SH:** 6 ..... 1/10/11 vs. Western Kentucky  
**CH:** 6 ..... 1/10/11 vs. Western Kentucky

### FREE THROWS

**SH:** 10 ..... 11/13/10 vs. New Mexico State  
**CH:** 10 ..... 11/13/10 vs. New Mexico State

### FREE THROW ATTEMPTS

**SH:** 12 ..... 11/13/10 vs. New Mexico State  
**CH:** 12 ..... 11/13/10 vs. New Mexico State

### REBOUNDS

**SH:** 5 (2x) ..... last, 2/12/11 at Chicago State  
**CH:** 5 (2x) ..... last, 2/12/11 at Chicago State

### ASSISTS

**SH:** 4 (2x) ..... last, 1/23/11 vs. Houston Baptist  
**CH:** 4 (2x) ..... last, 1/23/11 vs. Houston Baptist

### STEALS

**SH:** 4 ..... 1/10/11 vs. Western Kentucky  
**CH:** 4 ..... 1/10/11 vs. Western Kentucky

### MINUTES PLAYED

**SH:** 25 ..... 12/01/10 at Green Bay  
**CH:** 25 ..... 12/01/10 at Green Bay

### CAREER MISCELLANEOUS

**Double-doubles** ..... 0  
**Double-figure scoring** ..... 4  
**Double-figure rebounds** ..... 0  
**Current streak** ..... 0 games  
**Longest streak** ..... 1 game (4 x)  
**20-point games** ..... 0

## MOTHERSHED'S CAREER STATISTICS

SEASON	GP-GS	MIN	AVG	FG-FGA	PCT.	3FG-A	PCT.	FT-FTA	PCT.	REB.	AVG.	PF	ASST.	TO	BL.	ST.	TP	AVG.
2010-11	31-1	500	16.1	50-143	.350	19-60	.317	25-35	.714	72	2.3	44	36	45	0	36	144	4.6
<b>TOTAL</b>	<b>31-1</b>	<b>500</b>	<b>16.1</b>	<b>50-143</b>	<b>.350</b>	<b>19-60</b>	<b>.317</b>	<b>25-35</b>	<b>.714</b>	<b>72</b>	<b>2.3</b>	<b>44</b>	<b>36</b>	<b>45</b>	<b>0</b>	<b>36</b>	<b>144</b>	<b>4.6</b>



**Charnise Mothershed 2010-11**

OPPONENT	MP	FG	3FG	FT	REB.	AST.	BL.	ST.	PTS.
NEW MEXICO STATE	24	1-5	0-0	10-12	3	0	0	1	12
VERMONT	19	2-4	2-4	0-0	2	0	0	1	6
COLORADO STATE	22	1-3	1-2	0-0	2	1	0	1	3
GONZAGA	19	0-7	0-3	3-4	3	1	0	1	3
at Green Bay	25	2-6	2-4	0-0	4	1	0	1	6
DRAKE	21	2-6	1-2	0-0	3	4	30	2	5
at Kansas State	21	1-6	0-2	0-0	2	1	0	2	2
at UNI	23	2-7	1-4	0-0	1	0	0	0	5
at Creighton^	21	1-4	0-3	2-2	2	1	0	2	4
vs Texas A&M- CC	8	0-2	0-0	0-0	3	1	0	0	0
at Montana	10	0-1	0-1	0-0	0	2	0	0	0
at Toledo	10	1-2	1-1	0-0	1	2	0	0	3
at Colorado	13	4-6	1-2	2-4	1	1	0	1	11
WESTERN KENTUCKY	19	6-10	4-6	1-1	4	2	0	4	17
MINOT STATE	20	4-11	1-5	0-0	5	2	0	2	9
SOUTH DAKOTA*	8	0-1	0-0	0-0	1	0	0	0	0
UTAH VALLEY*	14	2-5	1-2	1-2	3	1	0	2	6
TEXAS-PAN AMERICAN*	10	0-1	0-0	0-0	0	0	0	0	0
HOUSTON BAPTIST*	17	3-4	1-2	2-2	3	4	0	3	9
at South Dakota*	18	3-6	1-4	0-0	4	3	0	0	7
at NJIT*	20	3-9	0-1	1-2	3	1	0	1	7
at Chicago State*	20	0-3	0-1	1-2	5	0	4	0	1
MAYVILLE	19	1-3	1-3	0-0	4	2	0	3	3
at Utah Valley*	19	5-7	1-2	0-0	4	1	0	1	11
NJIT*	17	1-3	0-1	0-0	2	0	0	0	2
CHICAGO STATE*	8	1-1	0-0	0-0	0	0	0	1	2
at Houston Baptist*	8	0-4	0-2	1-1	2	0	0	0	1
at Texas-Pan American*	8	1-3	0-1	0-0	1	0	0	1	2
vs NJIT!	9	1-4	0-1	1-3	1	2	0	1	3
vs Houston Baptist!	18	1-8	0-1	0-0	2	3	0	3	2
vs Chicago State!	12	1-1	0-0	0-0	1	0	0	2	2

\* GWC game, ^ Starter, ! GWC Tournament

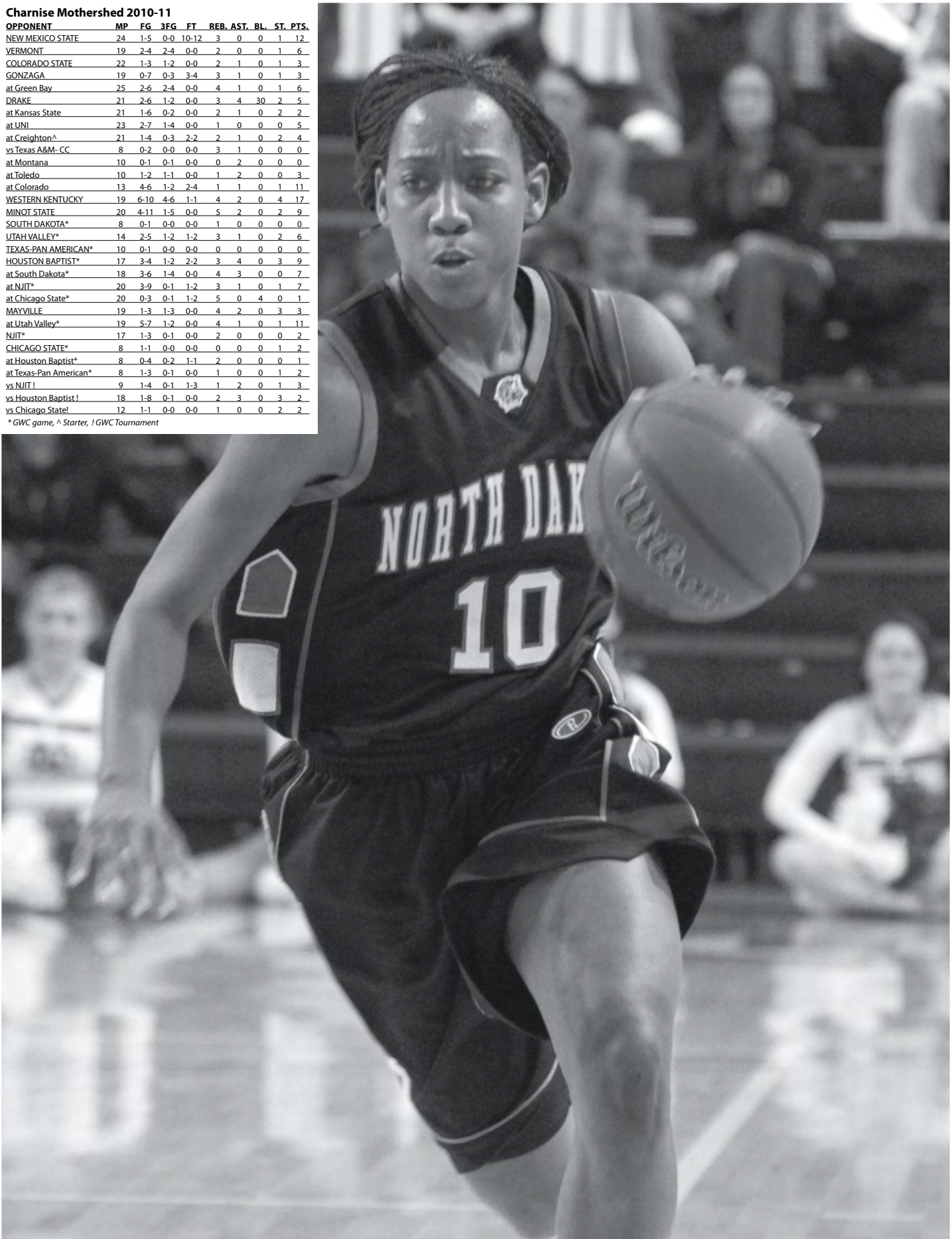



# #12 - CARLY ROTHFUSZ



**JUNIOR | GUARD | 6-0**



*Carly Rothfusz #12*

**Hometown:** Eden Prairie, Minn.  
**High School:** Eden Prairie High School ('09)  
**Major:** Elementary Education

**Career:** Has recorded four games in double figures.

**2010-11 (Sophomore):** Appeared in all 31 games with six starts ... Shot a career-best 4-for-7 from three-point range to tally a career-high 15 points against Houston Baptist (Jan. 29) ... Shot 4-for-6 from the field, including a trio of three-pointers en route to an 11-point finish against Drake (Dec. 4) ... Dished out a season-high two assists at Toledo (Jan. 1) ... Dished out a career-high two assists against Western Kentucky (Jan. 10) ... Shot a career-best 6-for-6 at the free throw line against Utah Valley (Jan. 20) ... Grabbed a career-high six rebounds and nabbed a personal-best three steals against Mayville State (Feb. 15) ... Tied her career-high two blocked shots at Utah Valley (Feb. 19) ... Played a career-high 21 minutes against NJIT (Feb. 26) ... Scored 12 points in 14 minutes of work, shooting a season-best 5-for-8 from the field, including a pair of three-pointers, against Houston Baptist in the semifinal round of the 2011 Great West Conference Tournament (March 11) ... Finished the season second on the team in three-point percentage (38.5), fifth in three-pointers made (0.5/game), seventh in field goal percentage (38.4), and ninth in free throw percentage (70.8) ... Earned second letter.

**2009-10 (Freshman):** Appeared in 29 games ... Began her collegiate basketball career with six points and three rebounds in the season opener against Green Bay (Nov. 18) ... Netted a season-high two three-pointers at Western Kentucky (Dec. 2) ... Blocked a pair of shots at Arizona State (Dec. 9) ... Banked career highs in points (10), field goals made (four), and three-pointers made (two) against Texas Tech (Dec. 28) at the Tulane Double Tree Classic ... Closed the regular season with a personal-high six rebounds and two assists ... Went 2-for-2 at the free throw line for the third time against Utah Valley (Feb. 20) ... Grabbed a personal-best six rebounds and recorded two assists in the regular-season finale against Texas-Pan American (March 6) ... Finished her debut season ranked fifth on the team in three-point attempts (29), seventh in three-point percentage (.172), ninth in field goal percentage (.235) and free throw percentage (.667), and 10th in scoring average (1.8 points/game) ... Earned first letter.

**Before UND:** A 2009 graduate of Eden Prairie High School ... Three-year letterwinner in basketball ... Two-time all-conference ... A 2009 all-state honorable mention ... Finished her high school career with 10 points and four rebounds per game with a .770 field goal shooting percentage ... Lettered twice in tennis ... Graduated with honors.

**Personal:** Majoring in elementary education ... Daughter of Toby and Sue Rothfusz ... Father played football at UND.

## ROTHFUSZ'S SEASON & CAREER HIGHS

### POINTS

**SH:** 15 ..... 1/29/11 vs. Houston Baptist  
**CH:** 15 ..... 1/29/11 vs. Houston Baptist

### FIELD GOALS

**SH:** 5 ..... 3/11/11 vs. Houston Baptist!!  
**CH:** 5 ..... 3/11/11 vs. Houston Baptist!!

### FIELD GOAL ATTEMPTS

**SH:** 8 ..... 3/11/11 vs. Houston Baptist!!  
**CH:** 10 ..... 11/18/09 vs. Wyoming

### 3-POINT FIELD GOALS

**SH:** 4 ..... 1/29/11 vs. Houston Baptist  
**CH:** 4 ..... 1/29/11 vs. Houston Baptist

### 3-POINT FIELD GOAL ATTEMPTS

**SH:** 7 ..... vs. 1/29/11 Houston Baptist  
**CH:** 7 ..... vs. 1/29/11 Houston Baptist

### FREE THROWS

**SH:** 6 ..... 1/20/11 vs. Utah Valley  
**CH:** 6 ..... 1/20/11 vs. Utah Valley

### FREE THROW ATTEMPTS

**SH:** 6 ..... 1/20/11 vs. Utah Valley  
**CH:** 6 ..... 1/20/11 vs. Utah Valley

### REBOUNDS

**SH:** 6 ..... 2/15/11 vs. Mayville State  
**CH:** 6 (2x) ..... last, 2/15/11 vs. Mayville State

### ASSISTS

**SH:** 2 (2x) ..... last, 1/10/11 vs. Western Kentucky  
**CH:** 2 (3x) ..... last, 1/10/11 vs. Western Kentucky

### BLOCKS

**SH:** 2 ..... 2/19/11 at Utah Valley  
**CH:** 2 (2x) ..... last, 2/19/11 at Utah Valley

### STEALS

**SH:** 3 ..... 2/15/11 vs. Mayville State  
**CH:** 3 (2x) ..... last, 2/15/11 vs. Mayville State

### MINUTES PLAYED

**SH:** 21 ..... 2/26/11 vs. NJIT  
**CH:** 21 ..... 2/26/11 vs. NJIT

*!! indicates 2010-11 Great West Conference Tournament game*

### CAREER MISCELLANEOUS

**Double-doubles** ..... 0  
**Double-figure scoring** ..... 4  
**Double-figure rebounds** ..... 0  
**Current streak** ..... 0 games  
**Longest streak** ..... 1 game (4x)  
**20-point games** ..... 0

## ROTHFUSZ'S CAREER STATISTICS

SEASON	GP-GS	MIN	AVG	FG-FGA	PCT.	3FG-A	PCT.	FT-FTA	PCT.	REB.	AVG.	PF	ASST.	TO	BL.	ST.	TP	AVG.
2009-10	29-0	266	29	20-85	.235	5-29	.172	8-12	.667	35	1.2	19	13	18	5	9	53	1.8
2010-11	31-6	301	9.7	33-86	.384	15-39	.385	17-24	.708	43	1.4	19	8	28	5	12	98	3.2
<b>TOTAL</b>	<b>60-6</b>	<b>567</b>	<b>9.5</b>	<b>53-171</b>	<b>.310</b>	<b>20-68</b>	<b>.294</b>	<b>25-36</b>	<b>.694</b>	<b>78</b>	<b>1.3</b>	<b>38</b>	<b>21</b>	<b>46</b>	<b>10</b>	<b>21</b>	<b>151</b>	<b>2.5</b>



**Carly Rothfusz 2009-10**

OPPONENT	MP	FG	3FG	FT	REB.	AST.	BL.	ST.	PTS.
WYOMING	19	2-10	0-4	2-2	3	2	0	0	6
at NMSU	6	0-2	0-1	0-0	2	0	0	0	0
at Gonzaga	17	2-5	0-1	1-5	0	2	0	0	5
BALL STATE	7	1-3	0-1	1-1	1	1	1	0	3
at WKU	16	3-5	2-3	0-0	1	1	0	0	8
MAYVILLE STATE	11	1-3	0-1	0-0	2	1	0	0	2
at Arizona State	11	1-4	0-1	2-2	1	0	2	0	4
at Drake	7	0-2	0-1	0-0	0	0	0	0	0
NORTHERN ARIZONA	10	1-4	1-1	0-0	0	1	0	1	3
vs. Texas Tech	16	4-7	2-2	0-0	3	0	1	0	10
vs. Long Island	20	1-5	0-2	0-0	2	0	0	0	2
TOLEDO	12	0-3	0-0	0-0	3	1	1	3	0
at Eastern Michigan	9	1-6	0-2	0-0	0	0	0	1	2
SEATTLE	11	0-6	0-2	0-0	0	0	0	0	0
at Utah Valley*	7	0-0	0-0	0-0	0	0	0	1	0
at South Dakota*	4	0-0	0-0	0-0	1	0	0	1	0
SOUTH DAKOTA*	4	0-1	0-1	0-0	0	0	0	0	0
at Texas-Pan American*	6	0-3	0-2	0-0	1	0	0	0	0
at Houston Baptist*	1	0-0	0-0	0-0	0	0	0	0	0
CHICAGO STATE*	4	0-3	0-1	0-0	1	0	0	0	0
at Seattle	15	0-3	0-1	0-0	1	0	0	1	0
UTAH VALLEY*	7	0-2	0-1	2-2	3	0	0	0	2
NIJT*	5	0-0	0-0	0-0	0	1	1	0	0
at Chicago State*	12	0-0	0-0	0-0	1	1	0	0	0
at NIJT*	2	0-0	0-0	0-0	1	0	0	0	0
HOUSTON BAPTIST*	11	2-4	0-1	0-0	2	0	0	0	4
TEXAS-PAN AMERICAN*	15	1-4	0-0	0-0	6	2	0	0	2
vs. South Dakota#	0	0-0	0-0	0-0	0	0	0	0	0
at Utah Valley#	1	0-0	0-0	0-0	0	0	0	0	0

\* GWC game, # GWC Tournament

**Carly Rothfusz 2010-11**

OPPONENT	MP	FG	3FG	FT	REB.	AST.	BL.	ST.	PTS.
NEW MEXICO STATE	2	0-0	0-0	0-0	0	0	0	0	0
VERMONT	14	2-5	1-2	0-0	0	1	0	0	5
COLORADO STATE	4	0-0	0-0	1-2	0	0	0	0	1
GONZAGA	13	1-4	0-1	0-0	1	1	0	0	2
at Green Bay	8	0-1	0-0	1-2	0	0	0	0	1
DRAKE	15	4-6	3-4	0-0	3	0	0	2	11
at Kansas State^	10	0-1	0-0	0-0	1	0	0	0	0
at UNI	4	0-0	0-0	0-0	0	0	0	0	0
at Creighton	8	2-3	1-1	0-2	3	0	0	0	5
vs Texas A&M- CC	3	0-0	0-0	0-0	1	0	0	1	0
at Montana	2	0-0	0-0	0-0	0	0	0	0	0
at Toledo	19	1-5	0-1	0-0	1	2	0	1	2
at Colorado	1	0-0	0-0	0-0	0	0	0	0	0
WESTERN KENTUCKY	7	1-1	0-0	0-0	1	2	0	0	2
MINOT STATE	10	1-2	0-0	0-0	2	0	0	1	2
SOUTH DAKOTA*	1	0-1	0-1	0-0	0	0	0	0	0
UTAH VALLEY*	11	1-4	1-2	6-6	0	0	0	0	9
TEXAS-PAN AMERICAN*	13	1-6	0-3	1-2	1	0	0	0	3
HOUSTON BAPTIST*	17	4-7	4-7	3-4	3	0	0	1	15
at South Dakota*	5	0-2	0-1	0-0	0	1	0	0	0
at NIJT*	7	2-5	0-0	0-0	3	1	1	0	4
at Chicago State^	11	1-2	0-0	0-0	3	0	0	0	2
MAYVILLE^	20	2-6	0-4	2-2	6	0	0	3	6
at Utah Valley* ^	20	1-3	1-2	0-0	4	0	2	0	3
NIJT^	21	1-6	1-4	1-2	4	0	0	0	4
CHICAGO STATE^	14	1-4	0-1	0-0	2	0	0	1	2
at Houston Baptist*	4	0-2	0-1	0-0	1	0	0	1	0
at Texas-Pan American*	11	1-1	1-1	0-0	0	0	1	0	3
vs NIJT!	3	0-0	0-0	0-0	0	0	0	1	0
vs Houston Baptist!	14	5-8	2-3	0-0	2	0	1	0	12
vs Chicago State!	9	1-1	0-0	2-2	1	0	0	0	4

\* GWC game, ^ Starter, ! GWC Tournament





# #11 - NICOLE SMART



**JUNIOR | GUARD | 5-8**



**Hometown:** Ada, Minn.  
**High School:** Ada-Borup High School ('09)  
**Major:** Visual Arts

**Career:** Has recorded six games in double figures.

**2010-11 (Sophomore):** Appeared in 30 games with 14 starts ... Scored a career-high 17 points and hit personal-highs in three-pointers made (four), three-pointers attempted (six), rebounds (six), steals (five) and minutes played (36) at Houston Baptist (March 3) ... Opened the season with six points, including a pair of three-pointers, five rebounds, and a career-high two blocked shots against New Mexico State (Nov. 13) ... Dished out a career-high five assists, nabbed four steals and shot a perfect 2-for-2 at the line against Vermont (Nov. 15) ... Made a season-high four three-pointers against South Dakota (Jan. 15) to finish with 12 points ... Swiped a season-high five steals against Houston Baptist (Jan. 29) ... Shot a career-best 6-for-6 from the free throw line to finish with 12 points and brought down five boards against NJIT (Feb. 26) ... In 15 minutes of work, finished with 10 points on 4-for-4 shooting from the field, including a three-pointer, against NJIT in the quarterfinal round of the 2011 Great West Conference Tournament (March 9) ... Scored 11 points on 3-for-4 shooting from the field, including a three-pointer, and went an unblemished 4-for-4 at the free throw line against Houston Baptist in the semifinal round of the GWC Tournament (March 11) ... Went perfect at the free throw line on nine occasions ... Finished the season ranked third on the team in free throw percentage (82.5), three-pointers made (0.9/game), and assists (2.0/game) and ranked fourth in three-point percentage (35.5), fifth in steals (1.0/game), and sixth in scoring average (5.1 ppg) ... Earned second letter.

**2009-10 (Freshman):** Appeared in all 31 games with one start ... Scored her first collegiate point with six points at Gonzaga (Nov. 24) ... Shot a season-best 2-for-2 from the free throw line against Ball State (Nov. 29) ... Set personal highs in points (15), field goals made (six), field goals attempted (10), and steals (three) against Mayville State (Dec. 7) ... Went 2-for-2 from the charity stripe again against Northern Arizona (Dec.18) ... Received her first collegiate starting nod at Houston Baptist (Jan. 30) ... Banked a career-high four three-pointers and finished for the second time in double-figures (12 points) at Seattle (Feb. 16) ... Tallied a career-high six rebounds, four assists, and 24 minutes versus Houston Baptist (March 4) ... Finished her debut season ranked second on the team in three-point percentage (.392), fourth in three-point attempts (51) and three-pointers made (20), seventh in field goal percentage (.344), and eighth in scoring average (2.9 points/game) and free throw percentage (.667) ... Earned first letter.

**Before UND:** A 2009 graduate of Ada High School ... Five-year letterwinner in basketball ... Five-time all-conference and three-time all-state selection ... Named Minnesota Basketball Player of the Year as a junior and senior ... Finished her high school career with 20.9 points, 5.7 rebounds, and 4.7 assists per game ... Six-time letterwinner in track as a sprinter ... Lettered four times in volleyball ... Four-time all-conference ... Named academic all-state as a senior ... Three-year member of the National Honor Society.

**Personal:** Majoring in visual arts ... Daughter of Dave and Becky Smart ... Father, Dave, played basketball at Minnesota State, Moorhead ... Sister, Kelli, plays basketball at Mayville State.

## SMART'S SEASON & CAREER HIGHS

### POINTS

**SH:** 17 ..... 3/3/11 at Houston Baptist  
**CH:** 17 ..... 3/3/11 at Houston Baptist

### FIELD GOALS

**SH:** 5 ..... 3/3/11 at Houston Baptist  
**CH:** 6 ..... 12/7/09 vs. Mayville State

### FIELD GOAL ATTEMPTS

**SH:** 11 ..... 11/21/11 vs. Colorado State  
**CH:** 11 ..... 11/21/11 vs. Colorado State

### 3-POINT FIELD GOALS

**SH:** 4 (2x) ..... last, 3/3/11 at Houston Baptist  
**CH:** 4 (3x) ..... last, 3/3/11 at Houston Baptist

### 3-POINT FIELD GOAL ATTEMPTS

**SH:** 6 (3x) ..... last, 3/3/11 at Houston Baptist  
**CH:** 6 (4x) ..... last, 3/3/11 at Houston Baptist

### FREETHROWS

**SH:** 6 ..... 2/26/11 vs. NJIT  
**CH:** 6 ..... 2/26/11 vs. NJIT

### FREE THROW ATTEMPTS

**SH:** 6 ..... 2/26/11 vs. NJIT  
**CH:** 6 ..... 2/26/11 vs. NJIT

### REBOUNDS

**SH:** 6 ..... 3/3/11 at Houston Baptist  
**CH:** 6 (2x) ..... last, 3/3/11 at Houston Baptist

### ASSISTS

**SH:** 5 ..... 11/15/10 vs. Vermont  
**CH:** 5 ..... 11/15/10 vs. Vermont

### BLOCKS

**SH:** 2 ..... 11/13/10 vs. New Mexico State  
**CH:** 2 ..... 11/13/10 vs. New Mexico State

### STEALS

**SH:** 5 ..... 1/29/11 vs. Houston Baptist  
**CH:** 5 ..... 1/29/11 vs. Houston Baptist

### MINUTES PLAYED

**SH:** 36 ..... 3/3/11 at Houston Baptist  
**CH:** 36 ..... 3/3/11 at Houston Baptist

### CAREER MISCELLANEOUS

**Double-doubles** ..... 0  
**Double-figure scoring** ..... 6  
**Double-figure rebounds** ..... 0  
**Current streak** ..... 0 games  
**Longest streak** ..... 2 games  
**20-point games** ..... 0

### SMART'S CAREER STATISTICS

SEASON	GP-GS	MIN	AVG	FG-FGA	PCT.	3FG-A	PCT.	FT-FTA	PCT.	REB.	AVG.	PF	ASST.	TO	BL.	ST.	TP	AVG.
2009-10	31-1	401	12.9	32-93	.344	20-51	.392	6-9	.667	35	1.1	15	25	30	2	9	90	2.9
2010-11	30-14	641	21.4	46-140	.329	27-76	.355	33-40	.825	53	1.8	26	61	50	3	31	152	5.1
<b>TOTAL</b>	<b>61-15</b>	<b>1042</b>	<b>17.1</b>	<b>78-233</b>	<b>.335</b>	<b>47-127</b>	<b>.370</b>	<b>39-49</b>	<b>.796</b>	<b>88</b>	<b>1.4</b>	<b>41</b>	<b>86</b>	<b>80</b>	<b>5</b>	<b>40</b>	<b>242</b>	<b>4.0</b>



**Nicole Smart 2009-10**

OPPONENT	MP	FG	3FG	FT	REB.	AST.	BL.	ST.	PTS.
GREEN BAY	16	0-3	0-3	0-0	1	1	0	0	0
at Wisconsin	11	0-0	0-0	0-0	0	1	0	0	0
WYOMING	17	0-3	0-1	0-0	0	2	0	0	0
at NMSU	13	0-2	0-1	0-0	2	0	0	0	0
at Gonzaga	18	2-5	1-1	1-2	3	0	0	0	6
BALL STATE	13	1-4	0-1	2-2	0	0	0	0	4
at WKU	13	0-2	0-0	0-2	1	0	0	1	0
MAYVILLE STATE	21	6-10	2-6	1-1	2	1	1	3	15
at Arizona State	13	0-2	0-1	0-0	0	0	0	0	0
at Drake	7	0-1	0-0	0-0	0	0	0	0	0
NORTHERN ARIZONA	14	2-3	1-2	2-2	5	0	0	1	7
vs. Texas Tech	14	1-1	0-0	0-0	0	2	0	0	2
vs. Long Island	10	0-3	0-1	0-0	2	2	0	1	0
TOLEDO	12	1-3	0-2	0-0	0	2	0	0	2
at Eastern Michigan	4	0-1	0-1	0-0	0	0	0	0	0
SEATTLE	10	0-1	0-0	0-0	4	1	0	0	0
at Utah Valley*	6	0-3	0-1	0-0	0	0	0	0	0
at South Dakota*	2	0-1	0-1	0-0	0	0	0	0	0
SOUTH DAKOTA*	15	0-4	0-1	0-0	1	1	0	1	0
at Texas-Pan American*	19	3-9	2-5	0-0	0	0	0	1	8
at Houston Baptist^	9	0-2	0-1	0-0	0	1	0	0	0
CHICAGO STATE*	12	1-2	1-2	0-0	1	1	0	0	3
at Seattle	15	4-7	4-5	0-0	1	1	0	1	12
UTAH VALLEY*	14	1-2	1-1	0-0	0	1	0	0	3
NJIT*	17	3-4	2-3	0-0	2	2	0	0	8
at Chicago State*	7	0-1	0-0	0-0	0	0	0	0	0
at NJIT*	6	0-1	0-0	0-0	0	0	0	0	0
HOUSTON BAPTIST*	24	3-3	3-3	0-0	6	4	0	0	9
TEXAS-PAN AMERICAN*	15	0-1	0-1	0-0	1	0	1	0	0
vs. South Dakota#	14	2-4	1-2	0-0	1	1	0	0	5
at Utah Valley#	20	2-5	2-5	0-0	1	1	0	0	6

\* GWC game, ^ Starter, # GWC Tournament

**Nicole Smart 2010-11**

OPPONENT	MP	FG	3FG	FT	REB.	AST.	BL.	ST.	PTS.
NEW MEXICO STATE^	33	2-7	2-4	0-0	5	4	2	0	6
VERMONT^	26	2-6	2-5	2-2	1	5	0	4	8
COLORADO STATE^	30	4-11	1-4	0-0	2	2	0	1	9
GONZAGA^	27	2-9	1-5	0-0	3	1	0	1	5
at Green Bay^	30	1-4	1-2	2-2	1	1	0	0	5
DRAKE^	22	0-3	0-2	0-0	4	3	0	1	0
at Kansas State	24	1-7	0-5	3-4	0	3	0	1	5
at UNI^	22	1-3	1-1	0-1	2	3	0	0	3
at Creighton	18	0-5	0-2	1-2	1	4	0	0	1
vs. Texas A&M-CC	11	1-1	0-0	0-0	0	2	0	0	2
at Montana	19	3-7	3-6	0-0	3	0	0	0	9
at Toledo	8	0-1	0-0	0-0	1	1	0	0	0
at Colorado	7	1-1	0-0	0-0	0	0	0	2	2
MINOT STATE	17	1-3	1-3	2-2	1	2	1	0	5
SOUTH DAKOTA*	28	4-7	4-6	0-0	3	2	0	0	12
UTAH VALLEY**^	22	1-4	0-1	2-2	2	1	0	1	4
TEXAS-PAN AMERICAN**^	19	1-4	1-3	0-0	2	3	0	2	3
HOUSTON BAPTIST**^	22	2-5	1-4	1-1	1	4	0	5	6
at South Dakota**^	26	1-5	1-3	0-0	2	0	0	0	3
at NJIT**^	14	0-1	0-1	1-2	2	1	0	0	1
at Chicago State*	20	1-2	0-0	0-0	1	0	0	0	2
MAYVILLE	19	0-5	0-2	0-0	2	2	0	4	0
at Utah Valley*	17	2-4	2-3	0-0	1	2	0	2	6
NJIT*	23	0-4	0-3	6-6	5	2	0	1	6
CHICAGO STATE*	27	2-5	0-0	3-3	1	1	0	2	7
at Houston Baptist**^	36	5-9	4-6	3-4	6	3	0	0	17
at Texas-Pan American**^	22	0-4	0-1	2-2	0	1	0	1	2
vs. NJIT!	15	4-4	1-1	1-3	1	3	0	1	10
vs. Houston Baptist!	20	3-4	1-1	4-4	0	3	0	2	11
vs. Chicago State!	17	1-5	0-2	0-0	0	2	0	0	2

\* GWC game, ^ Starter, ! GWC Tournament





# #13 - MADI BUCK



**SOPHOMORE | FORWARD | 6-0**



**Hometown:** Bismarck, N.D.  
**High School:** Century High School ('10)  
**Major:** Undeclared

**Career:** Has recorded six double-figure games and one game with double-digit rebounds.

**2010-11 (Freshman):** Appeared in 27 games this season with four starts ... Was slated to redshirt, but was added to the active roster five games into the season ... Registered her first collegiate double-figure game and led the Sioux in scoring during her debut at Green Bay (Dec. 1), where she drilled three field goals, including a three-pointer, and hit four free throws to finish with 11 points ... Swished a season-high two three-pointers at Kansas State (Dec. 8) ... Grabbed a career-high and team season-high 16 rebounds against Texas A&M-Corpus Christi (Dec. 28) ... Bettered her season high with 12 points against Minot State (Jan. 13), when she went a perfect 4-for-4 at the free throw line ... Blocked a pair of shots against South Dakota (Jan. 15) ... Shot a career-high 7-for-11 free throws against Texas-Pan American (Jan. 27) ... Landed her third double-figure game of the season with 10 points and added eight rebounds at South Dakota (Feb. 5) ... Registered back-to-back career high games with 14 points on the road at Chicago State (Feb. 12) and at home against Mayville State (Feb. 15) ... Went a perfect 4-for-4 at the line and shot a career-high tying 2-for-2 from three-point range against the Cougars ... Shot a career-best 6-for-10 from the field and a perfect 2-for-2 at the free throw line versus the Comets ... Notched eight points, eight rebounds and a career-high three steals at home against NJIT (Feb. 26) ... Swished a career-high two three pointers and tied her personal-high three steals in the GWC semifinal round (March 11) ... Finished the season ranked fourth on the team in scoring average (6.0 ppg) and rebounds (4.0/game), fifth in field goal percentage (40.9), field goals made (1.9/game), and blocks (0.2/game), and sixth in three-point percentage (32.4) and steals (1.1/game) ... Earned first letter.

**Before UND:** A 2010 graduate of Century High School ... Four-year letterwinner in basketball ... A 2010 WDA Co-Senior Athlete of the Year award winner... Three-year all-conference and all-tournament ... Two-time all-state selection ... Averaged 12 points, eight rebounds, 2.8 steals, and 1.6 blocks per game her senior season ... Lettered three years in volleyball ... Three-time all-tournament ... Two-time all-state and all-conference ... Three-time letterwinner in track and field ... Recipient of the Border States Electric Academic Scholarship.

**Personal:** Major is undeclared ... Daughter of Poke and Wendy Buck ... Father graduated from UND ... Mother played basketball at Sheridan College ... Sister, Haley, played soccer at the University of Mary ... Cousin, Reil Cornelius, played football at Montana State ... Cousin, Shane Cornelius, played football at Carroll College.

## BUCK'S CAREER STATISTICS

SEASON	GP-GS	MIN	AVG	FG-FGA	PCT.	3FG-A	PCT.	FT-FTA	PCT.	REB.	AVG.	PF	ASST.	TO	BL.	ST.	TP	AVG.
2010-11	27-4	556	20.6	52-127	.409	12-37	.324	46-65	.708	109	4.0	38	26	53	6	31	162	6.0
<b>TOTALS</b>	<b>27-4</b>	<b>556</b>	<b>20.6</b>	<b>52-127</b>	<b>.409</b>	<b>12-37</b>	<b>.324</b>	<b>46-65</b>	<b>.708</b>	<b>109</b>	<b>4.0</b>	<b>38</b>	<b>26</b>	<b>53</b>	<b>6</b>	<b>31</b>	<b>162</b>	<b>6.0</b>

## BUCK'S

### SEASON & CAREER HIGHS

#### POINTS

**SH:** 14 (2x) ..... last, 2/15/11 vs. Mayville State  
**CH:** 14 (2x) ..... last, 2/15/11 vs. Mayville State

#### FIELD GOALS

**SH:** 6 ..... 2/15/11 vs. Mayville State  
**CH:** 6 ..... 2/15/11 vs. Mayville State

#### FIELD GOAL ATTEMPTS

**SH:** 11 ..... 12/28/10 vs. Texas A&M-Corpus Christi  
**CH:** 11 ..... 12/28/10 vs. Texas A&M-Corpus Christi

#### 3-POINT FIELD GOALS

**SH:** 2 (3x) ..... last, 3/11/11 VS. Houston Baptist!!  
**CH:** 2 (3x) ..... last, 3/11/11 VS. Houston Baptist!!

#### 3-POINT FIELD GOAL ATTEMPTS

**SH:** 4 (2x) . last, 12/28/10 vs. Texas A&M-Corpus Christi  
**CH:** 4 (2x) . last, 12/28/10 vs. Texas A&M-Corpus Christi

#### FREE THROWS

**SH:** 7 ..... 1/22/11 vs. Texas-Pan American  
**CH:** 7 ..... 1/22/11 vs. Texas-Pan American

#### FREE THROW ATTEMPTS

**SH:** 11 ..... 1/22/11 vs. Texas-Pan American  
**CH:** 11 ..... 1/22/11 vs. Texas-Pan American

#### REBOUNDS

**SH:** 16 ..... 12/28/10 vs. Texas A&M-Corpus Christi  
**CH:** 16 ..... 12/28/10 vs. Texas A&M-Corpus Christi

#### ASSISTS

**SH:** 3 (4x) ..... last, 2/19/11 at Utah Valley  
**CH:** 3 (4x) ..... last, 2/19/11 at Utah Valley

#### BLOCKS

**SH:** 2 ..... 1/15/11 vs. South Dakota  
**CH:** 2 ..... 1/15/11 vs. South Dakota

#### STEALS

**SH:** 3 (4x) ..... last, 3/11/11 vs. Houston Baptist!!  
**CH:** 3 (4x) ..... last, 3/11/11 vs. Houston Baptist!!

#### MINUTES PLAYED

**SH:** 35 ..... 12/28/10 vs. Texas A&M-Corpus Christi  
**CH:** 35 ..... 12/28/10 vs. Texas A&M-Corpus Christi

!! Indicates 2010-11 Great West Conference Tournament game

#### CAREER MISCELLANEOUS

**Double-doubles** ..... 0  
**Double-figure scoring** ..... 6  
**Double-figure rebounds** ..... 1  
**Current streak** ..... 0 games  
**Longest streak** ..... 2 games  
**20-point games** ..... 0



**Madi Buck 2010-11**

OPPONENT	MP	FG	3FG	FT	REB.	AST.	BL.	ST.	PTS.
at Green Bay	30	3-7	1-4	4-7	7	1	1	0	11
DRAKE	17	3-5	0-0	1-2	1	1	0	1	7
at Kansas State	20	2-8	2-3	0-0	2	0	0	3	6
at UNI <sup>^</sup>	17	1-4	1-2	0-0	0	1	1	1	3
at Creighton	21	2-5	1-1	1-2	2	1	0	1	6
vs TEXAS A&M CC <sup>^</sup>	35	3-11	0-4	1-1	16	1	0	3	7
at Montana <sup>^</sup>	21	2-5	1-1	0-0	3	0	0	1	5
at Toledo <sup>^</sup>	10	0-4	0-0	0-0	0	0	0	0	0
at Colorado	19	1-5	0-3	0-0	5	0	1	2	2
WESTERN KENTUCKY	17	0-4	0-2	1-2	5	3	0	0	1
MINOT STATE	17	4-8	0-1	4-4	6	0	0	1	12
SOUTH DAKOTA*	20	1-3	0-1	2-4	2	1	2	1	4
UTAH VALLEY*	17	1-3	0-1	0-0	2	1	0	2	2
TEXAS-PAN AMERICAN*	24	1-2	0-1	7-9	6	1	0	0	9
HOUSTON BAPTIST*	20	3-5	0-0	1-1	5	2	0	2	7
at South Dakota*	31	3-8	0-2	4-6	8	3	0	2	10
at NJIT*	22	1-1	0-0	2-2	4	0	0	0	4
at Chicago State*	27	4-6	2-2	4-4	1	1	0	1	14
MAYVILLE	21	6-10	0-0	2-2	2	3	0	0	14
at Utah Valley*	22	2-3	1-2	2-4	7	3	0	0	7
NJIT*	20	3-5	0-1	2-6	8	2	0	3	8
CHICAGO STATE*	15	0-2	0-1	0-0	3	0	0	1	0
at Houston Baptist*	16	0-1	0-1	3-4	2	1	0	1	3
at TEXAS PAN-AMERICAN*	19	1-2	1-1	0-0	3	0	0	1	3
vs NJIT!	18	2-2	0-0	2-2	3	0	0	0	6
vs Houston Baptist!	24	3-5	2-3	3-3	4	0	1	3	11
vs Chicago State!	16	0-1	0-0	0-0	2	0	0	1	0

\* GWC game, ^ Starter, ! GWC Tournament

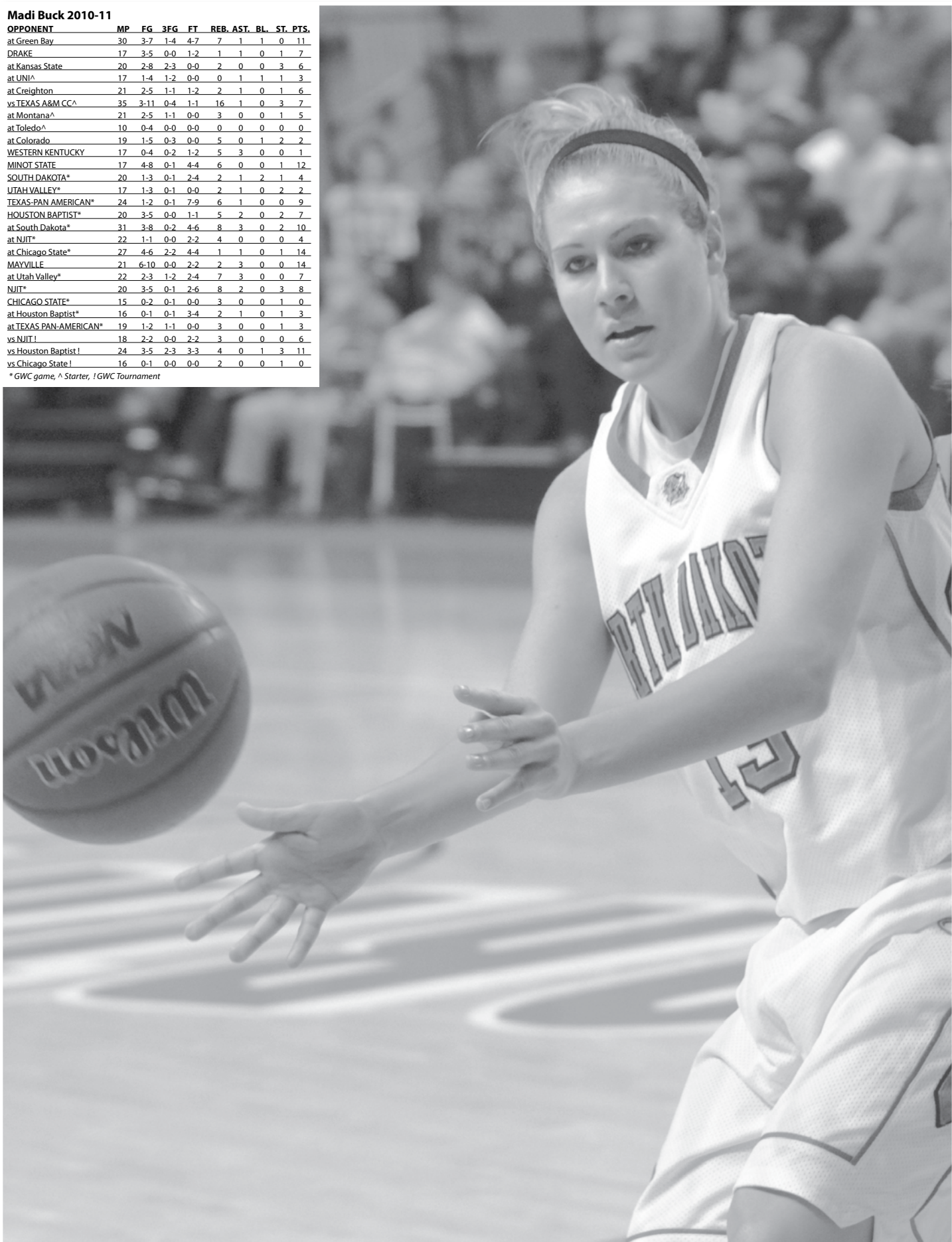



# #32 - KATIE HOUDEK



**SOPHOMORE | FORWARD | 6-1**



**Hometown:** Grafton, N.D.  
**High School:** Grafton High School ('09)  
**Major:** General Studies

**Career:** Has recorded five games in double figures.

**2010-11 (Redshirt Freshman):** Appeared in 28 games with three starts ... Shot a personal-best 5-for-9 from the field and 4-for-4 at the charity stripe en route to a career-high 14 points at Montana (Dec. 29), where she also brought down a career-high tying five rebounds ... Opened the season shooting 4-for-7 from the field and 3-for-3 at the free throw line to finish with 11 points against New Mexico State (Nov. 13) to register her first career double figure game ... Brought down a career-high tying five rebounds against Drake (Dec. 4) ... Shot 4-for-7 from the field and 4-for-4 at the free throw line to finish with 12 points at Toledo (Jan. 1) ... Recorded a career-high three blocked shots, shot 2-for-2 at the line, tallied a career-high-tying five rebounds and played a personal-high 25 minutes against Western Kentucky (Jan. 10) ... Brought down a career-high tying five rebounds against Minot State (Jan. 13) ... Notched a career-high five rebounds and registered a personal-best three steals against Minot State (Jan. 13) ... Blocked a career-high three shots against Chicago State (Feb. 28) ... Finished with 11 points on 2-for-2 shooting from the field and a career-best 7-for-11 performance at the free throw line against NJIT in the quarterfinal round of the 2011 Great West Conference Tournament (March 9) ... Went 2-for-5 from the field and a perfect 4-for-4 at the free throw line to finish with eight points in the semifinal round of the GWC Tournament against HBU (March 11) ... Went perfect at the line on eight occasions ... Finished the season ranked second on the team in blocked shots (0.6/game), third in field goal percentage (46.8), fifth in offensive rebounds (0.9/game), and seventh in scoring average (5.2 ppg) ... Earned first letter.

**2009-10 (Freshman):** Appeared in nine games before being sidelined by injury and redshirting the remainder of the season ... Opened her collegiate career against Wyoming (Nov. 18) with four rebounds and two points ... Grabbed a career-high five rebounds and played a personal-high 20 minutes at Gonzaga (Nov. 24) ... Collected her first three-pointer and shot a personal-best 2-for-2 at the free throw line at Western Kentucky (Dec. 2) ... Scored at least one point in all but three games played ... Finished the season ranked second on the team in free throw percentage (5-for-6; .833) and 10th in scoring average (1.2 points/game) and field goal percentage (.200).

**Before UND:** A 2009 graduate of Grafton High School ... Four-year letterwinner in basketball ... Three-time all-conference ... Reached 1,000 points during her senior season and led the team in rebounds ... Averaged 20.6 points, 2.9 blocks, and 12.9 rebounds per game ... Four-time letterwinner in track and field as a sprinter and a thrower ... Lettered twice in volleyball ... Named all-conference her sophomore and junior year ... Led the team in blocks as a junior ... Four-year honor student and a member of the National Honor Society.

**Personal:** Majoring in general studies ... Daughter of Peter and Mary Houdek.

## HOUDEK'S SEASON & CAREER HIGHS

**POINTS**

**SH:** 14 ..... 12/29/10 at Montana  
**CH:** 14 ..... 12/29/10 at Montana

**FIELD GOALS**

**SH:** 5 ..... 12/29/10 at Montana  
**CH:** 5 ..... 12/29/10 at Montana

**FIELD GOAL ATTEMPTS**

**SH:** 9 ..... 12/29/10 at Montana  
**CH:** 9 ..... 12/29/10 at Montana

**3-POINT FIELD GOALS**

**SH:** N/A  
**CH:** N/A

**3-POINT FIELD GOAL ATTEMPTS**

**SH:** N/A  
**CH:** 1 ..... 2x, last 12/2/09 at Western Kentucky

**FREE THROWS**

**SH:** 7 ..... vs. NJIT 3/9/11!!  
**CH:** 7 ..... vs. NJIT 3/9/11!!

**FREE THROW ATTEMPTS**

**SH:** 11 ..... vs. NJIT 3/9/11!!  
**CH:** 11 ..... vs. NJIT 3/9/11!!

**REBOUNDS**

**SH:** 5 (4x) ..... 1/13/11 vs. Minot State  
**CH:** 5 (5x) ..... last, 1/13/11 vs. Minot State

**ASSISTS**

**SH:** 1 (8x) ..... last, 3/11/11 vs. Houston Baptist!!  
**CH:** 1 (10x) ..... last, 3/11/11 vs. Houston Baptist!!

**BLOCKS**

**SH:** 3 (2x) ..... last, 2/28/11 vs. Chicago State  
**CH:** 3 (2x) ..... last, 2/28/11 vs. Chicago State

**STEALS**

**SH:** 3 ..... 1/13/11 vs. Minot State  
**CH:** 3 ..... 1/13/11 vs. Minot State

**MINUTES PLAYED**

**SH:** 25 ..... 1/10/11 vs. Western Kentucky  
**CH:** 25 ..... 1/10/11 vs. Western Kentucky

!! indicates 2010-11 Great West Conference Tournament game

**CAREER MISCELLANEOUS**

**Double-doubles** ..... 0  
**Double-figure scoring** ..... 5  
**Double-figure rebounds** ..... 0  
**Current streak** ..... 0 games  
**Longest streak** ..... 2 games  
**20-point games** ..... 0

**HOUDEK'S CAREER STATISTICS**

SEASON	GP-GS	MIN	AVG	FG-FGA	PCT.	3FG-A	PCT.	FT-FTA	PCT.	REB.	AVG.	PF	ASST.	TO	BL.	ST.	TP	AVG.
2009-10	9-0	97	10.8	3-15	.200	0-2	.000	5-6	.833	18	2.0	12	2	7	0	3	11	1.2
2010-11	28-3	405	14.5	51-109	.468	0-0	.000	44-66	.667	67	2.4	55	8	46	16	11	146	5.2
<b>TOTAL</b>	<b>37-3</b>	<b>502</b>	<b>13.6</b>	<b>54-124</b>	<b>.435</b>	<b>0-2</b>	<b>.000</b>	<b>49-72</b>	<b>.681</b>	<b>85</b>	<b>2.3</b>	<b>67</b>	<b>10</b>	<b>53</b>	<b>16</b>	<b>14</b>	<b>157</b>	<b>4.2</b>



**Katie Houdek 2009-10**

OPPONENT	MP	FG	3FG	FT	REB.	AST.	BL.	ST.	PTS.
WYOMING	13	0-3	0-1	2-2	4	1	0	1	2
at NMSU	10	0-1	0-0	0-0	1	0	0	1	0
at Gonzaga	20	0-3	0-0	0-0	5	1	0	1	0
BALL STATE	11	1-1	0-0	0-0	1	0	0	0	2
at WJKU	11	0-3	0-1	2-2	2	0	0	0	2
MAYVILLE STATE	9	1-3	0-0	0-0	2	0	0	0	2
at Arizona State	7	0-0	0-0	0-0	0	0	0	0	0
at Drake	8	1-1	0-0	0-0	1	0	0	0	2
NORTHERN ARIZONA	8	0-0	0-0	1-2	2	0	0	0	1

**Katie Houdek 2010-11**

OPPONENT	MP	FG	3FG	FT	REB.	AST.	BL.	ST.	PTS.
NEW MEXICO STATE ^	22	4-7	0-0	3-3	3	0	2	0	11
VERMONT ^	18	3-5	0-0	0-2	3	0	0	1	6
COLORADO STATE ^	9	1-4	0-0	0-0	0	0	0	0	2
GONZAGA	11	2-5	0-0	0-0	2	0	0	0	4
at Green Bay	8	1-2	0-0	1-2	0	0	0	0	3
DRAKE^	20	1-2	0-0	0-0	5	0	0	0	2
at Kansas State^	10	2-3	0-0	1-1	2	0	0	0	5
at UNI	9	1-3	0-0	0-0	1	0	1	0	2
at Creighton^	9	1-2	0-0	1-2	2	1	0	0	3
vs Texas A&M-CC^	1	0-0	0-0	0-0	0	0	0	0	0
at Montana^	19	5-9	0-0	4-4	5	1	1	0	14
at Toledo^	22	4-7	0-0	4-4	5	1	1	0	12
at Colorado^	16	1-8	0-0	1-2	2	1	1	0	3
WESTERN KENTUCKY^	25	1-4	0-0	2-2	4	0	3	0	4
MINOT STATE^	19	2-3	0-0	1-2	5	0	1	3	5
SOUTH DAKOTA^^	16	2-3	0-0	1-2	1	1	0	0	5
UTAH VALLEY*	15	3-4	0-0	2-2	3	0	1	1	8
TEXAS-PAN AMERICAN*	10	2-2	0-0	1-1	2	0	0	1	5
HOUSTON BAPTIST*	14	1-3	0-0	0-0	2	0	0	0	2
MAYVILLE	13	1-5	0-0	1-2	3	1	0	0	3
at Utah Valley*	10	1-4	0-0	2-4	1	0	1	0	4
NJIT*	16	1-4	0-0	0-2	3	1	0	1	2
CHICAGO STATE*	17	3-5	0-0	4-7	0	1	3	0	10
at Houston Baptist*^	11	1-2	0-0	2-4	1	0	0	0	4
at Texas-Pan American*	16	1-2	0-0	0-0	2	0	0	1	2
vs NJIT!	18	2-2	0-0	7-11	4	0	0	1	11
vs Houston Baptist!	16	2-5	0-0	4-4	3	1	1	1	8
vs Chicago State!	15	2-4	0-0	2-3	3	0	1	1	6

\* GWC game, ^ Starter, ! GWC Tournament





# #34 - MEGAN LAUCK



**SOPHOMORE | FORWARD | 6-1**



*Megan Lauck #34*  
**Hometown:** Shoreview, Minn.  
**High School:** Mounds View High School ('08)  
**Major:** Undeclared

**Career:** Has recorded 13 games in double figures, one game with double-digit rebounds, one 20-plus point game and a double-double.

**2010-11 (Freshman):** Appeared in all 31 games with 18 starts ... Made her Fighting Sioux debut with a career-high 21 points, including a perfect 9-for-9 showing at the free throw line, to lead the team in the season opener against New Mexico State (Nov. 13) ... Named the Nov. 17 Great West Conference Player of the Week ... Finished with 10 points and a career-high five assists against Vermont (Nov. 15) ... Tallied 11 points against Colorado State (Nov. 21) ... Earned a starting role against Gonzaga (Nov. 23), when she finished with 10 points on 3-for-5 shooting from three-point range ... Blocked her first collegiate shot against Drake (Dec. 4) ... Recorded 13 points via a career-high five field goals against Texas A&M-Corpus Christi (Dec. 28) ... Registered her first career double-double with 12 points, including a career-high four three-pointers, and 11 rebounds at Montana (Dec. 29) ... Swiped a career-high three steals at Colorado (Jan. 4) ... Made four field goals, including a trio of three-pointers, to finish with 11 points against South Dakota (Jan. 15) ... Shot a perfect 5-for-5 at the free throw line to finish with 12 points and seven rebounds versus Texas-Pan American (Jan. 27) ... Finished with 11 points and three assists at NJIT (Feb 10) to start a four-game double digit scoring streak ... Recorded back-to-back 13-point games on the road at Chicago State (Feb. 12) and at home against Mayville State (Feb. 15) ... Shot 3-for-9 from the field, a career-best 6-for-6 at the free throw line, and tallied a personal-high two blocked shots against the Cougars ... Against the Comets, went a perfect 3-for-3 behind the arc and 2-for-2 at the free throw line ... Went 6-for-6 at the line to finish with 10 points at UVU (Feb. 19) ... Scored 12 points on 4-for-6 shooting from the field, including a three-pointer, and a 3-for-4 performance at the line against NJIT in the quarterfinal round of the 2011 Great West Conference Tournament (March 9) ... Dished out a career-high six assists and brought down nine rebounds against Houston Baptist in the semifinal round of the 2011 Great West Conference Tournament (March 11) ... Finished the season ranked second on the team in field goals made (2.4/game) and three-pointers made (1.0/game), third in scoring average (7.7 ppg), three-point percentage (36.8), and free throws made (1.9/game), fourth in assists (1.9/game), and fifth in both free throw percentage (73.4) and rebounds (3.4/game) ... Ranked eighth in the Great West in three-point percentage and 24th in scoring average ... Earned first letter.

**Before UND:** A 2010 graduate of Mounds View High School ... Four-year letterwinner in basketball ... Four-time all-conference selection ... Three-time Mustang MVP ... Four-year letterwinner in volleyball ... Three-time all-conference ... Voted MVP ... Three-time letterwinner in track ... Academic all-state ... Four-year member of the National Honor Society.

**Personal:** Major is undeclared ... Daughter of Loren Lauck.

## LAUCK'S SEASON & CAREER HIGHS

### POINTS

**SH:** 21 ..... 11/13/10 vs. New Mexico State  
**CH:** 21 ..... 11/13/10 vs. New Mexico State

### FIELD GOALS

**SH:** 5 (2x) . last, 12/28/10 vs. Texas A&M-Corpus Christi  
**CH:** 5 (2x) . last, 12/28/10 vs. Texas A&M-Corpus Christi

### FIELD GOAL ATTEMPTS

**SH:** 13 ..... 12/28/10 vs. Texas A&M-Corpus Christi  
**CH:** 13 ..... 12/28/10 vs. Texas A&M-Corpus Christi

### 3-POINT FIELD GOALS

**SH:** 4 ..... 12/29/10 at Montana  
**CH:** 4 ..... 12/29/10 at Montana

### 3-POINT FIELD GOAL ATTEMPTS

**SH:** 7 ..... 12/29/10 at Montana  
**CH:** 7 ..... 12/29/10 at Montana

### FREE THROWS

**SH:** 9 ..... 11/13/10 vs. New Mexico State  
**CH:** 9 ..... 11/13/10 vs. New Mexico State

### FREE THROW ATTEMPTS

**SH:** 9 ..... 11/13/10 vs. New Mexico State  
**CH:** 9 ..... 11/13/10 vs. New Mexico State

### REBOUNDS

**SH:** 11 ..... 12/29/10 at Montana  
**CH:** 11 ..... 12/29/10 at Montana

### ASSISTS

**SH:** 6 ..... 3/11/11 vs. Houston Baptist!!  
**CH:** 6 ..... 3/11/11 vs. Houston Baptist!!

### BLOCKS

**SH:** 2 ..... 2/15/11 vs. Mayville State  
**CH:** 2 ..... 2/15/11 vs. Mayville State

### STEALS

**SH:** 3 (3x) ..... last, 1/4/11 at Colorado  
**CH:** 3 (3x) ..... last, 1/4/11 at Colorado

### MINUTES PLAYED

**SH:** 32 ..... 1/15/11 vs. South Dakota  
**CH:** 32 ..... 1/15/11 vs. South Dakota

!! indicates 2010-11 Great West Conference Tournament game

### CAREER MISCELLANEOUS

**Double-doubles** ..... 1  
**Double-figure scoring** ..... 13  
**Double-figure rebounds** ..... 1  
**Current streak** ..... 0 games  
**Longest streak** ..... 4 games (2x)  
**20-point games** ..... 1

## LAUCK'S CAREER STATISTICS

SEASON	GP-GS	MIN	AVG	FG-FGA	PCT.	3FG-A	PCT.	FT-FTA	PCT.	REB.	AVG.	PF	ASST.	TO	BL.	ST.	TP	AVG.
2010-11	31-19	612	19.7	74-200	.370	32-87	.368	58-79	.734	106	3.4	47	59	88	5	28	238	7.7
<b>TOTAL</b>	<b>31-19</b>	<b>612</b>	<b>19.7</b>	<b>74-200</b>	<b>.370</b>	<b>32-87</b>	<b>.368</b>	<b>58-79</b>	<b>.734</b>	<b>106</b>	<b>3.4</b>	<b>47</b>	<b>59</b>	<b>88</b>	<b>5</b>	<b>28</b>	<b>238</b>	<b>7.7</b>



**Megan Lauck 2010-11**

OPPONENT	MP	FG	3FG	FT	REB.	AST.	BL.	ST.	PTS.
NEW MEXICO STATE	20	5-8	2-2	9-9	3	1	0	3	21
VERMONT	19	3-6	2-4	2-2	3	5	0	3	10
COLORADO STATE	18	4-11	1-5	2-5	2	2	0	0	11
GONZAGA <sup>^</sup>	24	3-6	3-5	1-2	3	0	0	2	10
at Green Bay	14	0-3	0-1	2-2	1	1	0	1	2
DBAKE	24	3-9	1-5	0-4	0	0	1	1	7
at Kansas State	11	0-3	0-2	0-2	2	0	0	0	0
at UNI	13	2-5	2-4	2-2	1	1	0	0	8
at Creighton <sup>^</sup>	13	1-2	0-1	0-0	0	1	0	0	2
vs Texas A&M-CC	18	5-13	2-4	1-2	4	0	0	0	13
at Montana	26	4-10	4-7	0-0	11	3	1	1	12
at Toledo	13	1-3	1-2	0-0	2	0	0	1	3
at Colorado <sup>^</sup>	30	2-11	0-4	2-2	4	2	0	3	6
WESTERN KENTUCKY <sup>^</sup>	21	3-7	0-2	3-4	3	2	0	0	9
MINOT STATE <sup>^</sup>	20	3-8	2-4	0-0	3	5	0	0	8
SOUTH DAKOTA <sup>^</sup>	32	4-11	3-5	0-0	4	3	1	1	11
UTAH VALLEY <sup>^</sup>	19	1-4	0-2	0-0	0	4	0	1	2
TEXAS-PAN AMERICAN <sup>^</sup>	20	3-7	1-2	5-5	7	2	0	1	12
HOUSTON BAPTIST <sup>^</sup>	17	1-5	0-3	2-3	2	3	0	1	4
at South Dakota <sup>^</sup>	10	0-3	0-0	0-0	1	0	0	0	0
at NJIT <sup>^</sup>	20	4-9	1-4	2-3	1	3	0	1	11
at Chicago State <sup>^</sup>	27	3-6	1-1	6-6	4	2	0	1	13
MAYVILLE <sup>^</sup>	20	4-6	3-3	2-2	7	2	2	1	13
at Utah Valley <sup>^</sup>	22	2-9	0-1	6-6	6	4	0	0	10
NJIT <sup>^</sup>	21	1-5	0-2	0-0	0	0	0	1	2
CHICAGO STATE <sup>^</sup>	17	0-2	0-2	3-4	3	0	0	0	3
at Houston Baptist <sup>*</sup>	15	2-5	0-2	1-4	4	2	0	2	5
at Texas-Pan American <sup>^</sup>	22	2-3	0-1	4-5	6	3	0	0	8
vs NJIT <sup>^</sup>	26	4-6	1-2	3-4	8	1	0	2	12
vs Houston Baptist <sup>^</sup>	24	2-7	1-2	0-1	9	6	0	1	5
vs South Dakota <sup>^</sup>	16	2-4	1-3	0-0	2	1	0	0	5

<sup>\*</sup> GWC game, <sup>^</sup> Starter, <sup>1</sup> GWC Tournament

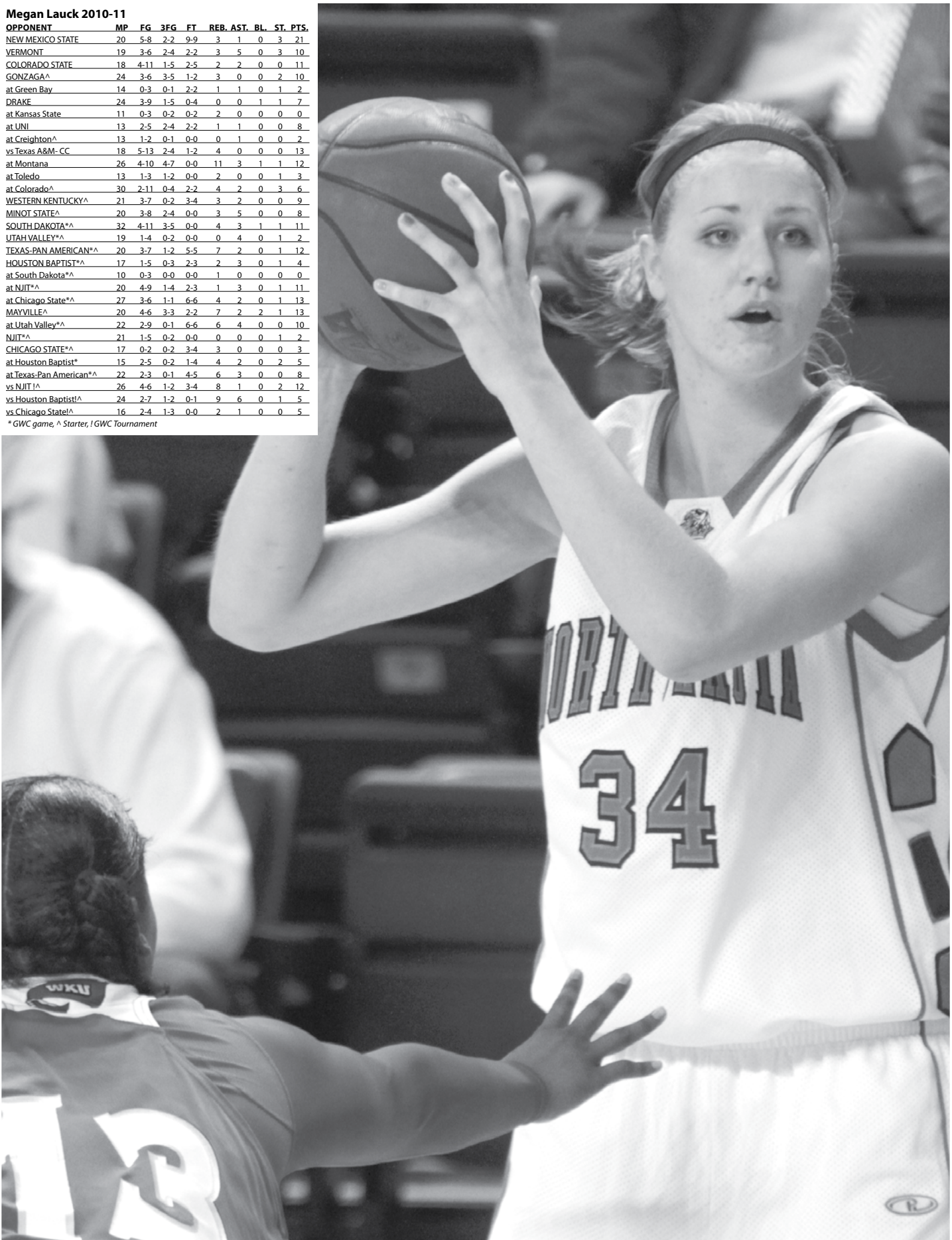



# #52 - ALLYSSA WALL



**SOPHOMORE | CENTER | 6-4**



**Hometown:** North Sioux City, S.D.  
**High School:** Dakota Valley High School ('10)  
**Major:** Undeclared

**Career:** Ranks fifth on UND's all-time freshman scoring list with 354 points ... Listed seventh in single-season blocked shots (72) ... Has registered 16 games in double figures, a trio of 20-plus point games, two games with double-digit rebounds, and two double-doubles.

**2010-11 (Freshman):** Appeared in all 31 games with 28 starts ... Garnered a career-high 23 points with a career-high 10 field goals at NJIT (Feb. 10) ... Made her debut with five rebounds and three points against New Mexico State (Nov. 13) ... Followed with 16 points against Vermont (Nov. 15) and 18 points against Colorado State (Nov. 21) to earn the starting role at center ... Went 5-for-7 from the field and 6-for-8 at the free throw line against the Rams ... Finished 6-for-10 from the field and 6-for-7 at the charity stripe against the Bulldogs ... Registered back-to-back 12-point games at home against Drake (Dec. 4) and on the road at Kansas State (Dec. 8) ... Blocked a career-high five shots against the Wildcats ... Tallied her first 20-plus point game shooting 9-for-14 from the field and 4-for-8 at the free throw line for 22 points and seven rebounds at Creighton (Dec. 20) ... Finished with 12 points, all from the field, against Texas A&M-Corpus Christi (Dec 28) ... Went 6-for-8 from the field to finish with 12 points against Western Kentucky (Jan. 10) and begin a six-game double figure scoring streak ... Finished with 15 points on 6-for-8 shooting from the field and 3-for-4 shooting at the free throw line against Minot State (Jan. 13) ... Tallied 14 points and six rebounds in 19 minutes of work against South Dakota (Jan. 15) ... Registered 16 points and six rebounds against Utah Valley (Jan. 20), when she went 7-for-9 from the field ... Tallied 18 points on 6-for-10 shooting from the field and 6-for-8 shooting at the free throw line against Texas-Pan American (Jan. 27) ... Went 3-for-3 at the line, 6-for-7 from the field and dished out a career-high four assists against Houston Baptist (Jan. 29) ... Scored 13 points and collected seven rebounds at Chicago State (Feb. 12) ... Hit back-to-back 12-point games against Mayville State (Feb. 15) and at CSU (Feb. 12) ... Made a career-high six free throws en route to a 16-point, 10-rebound double-double – the first double-double of her career at Houston Baptist (March 3) ... Went 4-for-10 from the field and 2-for-2 at the free throw line for 10 points at Texas-Pan American (March 5) ... Registered her 15th career double figure game with 12 points on 6-for-10 shooting from the field and added nine rebounds against Houston Baptist in the semifinal round of the 2011 Great West Conference Tournament (March 11) ... Finished the season with a career-best 10-for-12 performance at the free throw line, a career-high 11 rebounds, and 20 points against Chicago State in the championship game of the GWC Tournament (March 12) for her third career double-double ... Led the Fighting Sioux in field goal percentage (51.9) and blocked shots (2.3/game) ... Ranked second on the team in scoring average (11.4 ppg), field goals made (4.9/game), free throws made (2.5/game), and rebounds (5.2/game), and third in minutes played (21.3/game) ... Led the league in field goal percentage and ranked second in blocked shots, seventh in free throw percentage, 12th in scoring average and 15th in rebounds ... Earned first letter.

**Before UND:** A 2010 graduate of Dakota Valley High School ... Three-year letterwinner in basketball ... 2010 South Dakota "Elite 15" recipient ... A 2010 Spirit of Su Award Class 'A' Winner ... A 2010 Miss Basketball Semi-Finalist ... Two-time captain ... Three-time all-conference first team and all-region first team selection (2008, 2009, 2010) ... Two-year all-region captain (2009, 2010) ... Named to the all-state first team in 2010 and the all-state second team in 2009 ... Member of the 2010 all-state tournament team ... Finished her senior season averaging 16 points, 13 rebounds, and 5.5 blocks per game ... Shot .553 from the field and .761 at the free throw line ... Three-year letterwinner in volleyball ... Two-year captain ... A 2008 and 2009 all-conference and all-region first team selection ... Received honorable mention honors in 2008 ... Four-year member of the Dean's List ... Valedictorian.

**Personal:** Major is undeclared ... Daughter of Allan Wall and Lynne Black Wall ... Father played basketball at Ouachita Baptist, mother ran track at Arkansas, and brother, Jared, played basketball at Mount Marty College.

## WALL'S SEASON & CAREER HIGHS

**POINTS**  
**SH:** 23 ..... 2/10/11 at NJIT  
**CH:** 23 ..... 2/10/11 at NJIT

**FIELD GOALS**  
**SH:** 10 ..... 2/10/11 at NJIT  
**CH:** 10 ..... 2/10/11 at NJIT

**FIELD GOAL ATTEMPTS**  
**SH:** 18 ..... 2/10/11 at NJIT  
**CH:** 18 ..... 2/10/11 at NJIT

**3-POINT FIELD GOALS**  
**SH:** N/A  
**CH:** N/A

**3-POINT FIELD GOAL ATTEMPTS**  
**SH:** 1 (2x) ..... last, 3/12/11 vs. Chicago State!!  
**CH:** 1 (2x) ..... last, 3/12/11 vs. Chicago State!!

**FREE THROWS**  
**SH:** 10 ..... 3/12/11 vs. Chicago State!!  
**CH:** 10 ..... 3/12/11 vs. Chicago State!!

**FREE THROW ATTEMPTS**  
**SH:** 12 ..... 3/12/11 vs. Chicago State!!  
**CH:** 12 ..... 3/12/11 vs. Chicago State!!

**REBOUNDS**  
**SH:** 11 ..... 3/12/11 vs. Chicago State!!  
**CH:** 11 ..... 3/12/11 vs. Chicago State!!

**ASSISTS**  
**SH:** 4 ..... 1/29/11 vs. Houston Baptist  
**CH:** 4 ..... 1/29/11 vs. Houston Baptist

**BLOCKS**  
**SH:** 5 (3x) ..... last, 2/5/11 at South Dakota  
**CH:** 5 (3x) ..... last, 2/5/11 at South Dakota

**STEALS**  
**SH:** 2 (2x) ..... last, 2/19/11 at Utah Valley  
**CH:** 2 (2x) ..... last, 2/19/11 at Utah Valley

**MINUTES PLAYED**  
**SH:** 31 ..... 2/12/11 at Chicago State  
**CH:** 31 ..... 2/12/11 at Chicago State

*!! Indicates 2010-11 Great West Conference Tournament game*

**CAREER MISCELLANEOUS**  
**Double-doubles** ..... 2  
**Double-figure scoring** ..... 21  
**Double-figure rebounds** ..... 2  
**Current streak** ..... 2 games  
**Longest streak** ..... 6 games  
**20-point games** ..... 3

### WALL'S CAREER STATISTICS

SEASON	GP-GS	MIN	AVG	FG-FGA	PCT.	3FG-A	PCT.	FT-FTA	PCT.	REB.	AVG.	PF	ASST.	TO	BL.	ST.	TP	AVG.
2010-11	31-28	660	21.3	138-266	.519	0-2	.000	78-107	.729	162	5.2	88	17	59	72	16	354	11.4
<b>TOTAL</b>	<b>31-28</b>	<b>660</b>	<b>21.3</b>	<b>138-266</b>	<b>.519</b>	<b>0-2</b>	<b>.000</b>	<b>78-107</b>	<b>.729</b>	<b>162</b>	<b>5.2</b>	<b>88</b>	<b>17</b>	<b>59</b>	<b>72</b>	<b>16</b>	<b>354</b>	<b>11.4</b>



**Allyssa Wall 2010-11**

OPPONENT	MP	FG	3FG	FT	REB.	AST.	BL.	ST.	PTS.
NEW MEXICO STATE	18	1-3	0-0	1-3	5	0	3	0	3
VERMONT	16	5-7	0-0	6-8	4	0	2	1	16
COLORADO STATE	27	6-10	0-0	6-7	5	1	1	1	18
GONZAGA <sup>^</sup>	30	1-4	0-0	3-4	5	0	3	2	5
at Green Bay <sup>^</sup>	16	0-2	0-0	1-2	1	0	3	0	1
DBAKE <sup>^</sup>	19	4-9	0-0	4-4	2	1	2	0	12
at Kansas State <sup>^</sup>	22	5-8	0-0	2-2	9	1	5	0	12
at UNI <sup>^</sup>	22	2-6	0-0	3-4	5	1	0	0	7
at Creighton <sup>^</sup>	26	9-14	0-0	4-8	7	1	1	0	22
vs Texas A&M-CC <sup>^</sup>	28	6-14	0-0	0-0	6	0	2	1	12
at Montana <sup>^</sup>	14	0-6	0-0	0-0	2	0	3	0	0
at Toledo <sup>^</sup>	24	5-10	0-0	0-0	2	1	5	1	10
at Colorado <sup>^</sup>	17	2-5	0-0	3-3	3	0	0	1	7
WESTERN KENTUCKY <sup>^</sup>	16	6-8	0-0	0-0	2	0	3	1	12
MINOT STATE <sup>^</sup>	20	6-8	0-0	3-4	5	0	1	1	15
SOUTH DAKOTA <sup>^</sup>	19	5-8	0-1	4-5	6	1	0	0	14
UTAH VALLEY <sup>^</sup>	25	7-9	0-0	2-2	6	0	3	0	16
TEXAS-PAN AMERICAN <sup>^</sup>	24	6-10	0-0	6-8	6	1	4	0	18
HOUSTON BAPTIST <sup>^</sup>	21	6-7	0-0	3-3	3	4	0	1	15
at South Dakota <sup>^</sup>	22	3-6	0-0	0-0	2	0	5	0	6
at NJIT <sup>^</sup>	30	10-18	0-0	3-4	9	0	2	1	23
at Chicago State <sup>^</sup>	31	5-13	0-0	3-5	7	1	1	0	13
MAYVILLE <sup>^</sup>	17	6-11	0-0	0-0	7	3	4	1	12
at Utah Valley <sup>^</sup>	26	6-11	0-0	0-0	4	0	2	2	12
NJIT <sup>^</sup>	14	2-7	0-0	2-2	2	0	0	0	6
CHICAGO STATE <sup>^</sup>	21	2-6	0-0	1-3	7	0	4	0	5
at Houston Baptist <sup>^</sup>	23	5-8	0-0	6-10	10	1	2	1	16
at Texas-Pan American <sup>^</sup>	16	4-10	0-0	2-2	4	0	3	0	10
vs NJIT <sup>^</sup>	13	2-6	0-0	0-2	6	0	1	0	4
vs Houston Baptist <sup>^</sup>	18	6-10	0-0	0-0	9	0	1	0	12
vs Chicago State <sup>^</sup>	25	5-12	0-1	10-12	11	0	3	1	20

<sup>^</sup> GWC game, <sup>^</sup> Starter, ! GWC Tournament





# #4 - SIRI BURCK



## REDSHIRT FRESHMAN | GUARD | 6-0

**Hometown:** Fargo, N.D.  
**High School:** Fargo South High School ('10)  
**Major:** Biology/Pre-Health

**2010-11:** Redshirt season.

**Before UND:** A 2010 graduate of Fargo South High School ... Four-year letterwinner in basketball ... Named the 2010 EDA Senior Athlete of the Year ... Three-year all-conference member ... Two-time all-state and all-tournament team selection ... Finished her senior season averaging 14.3 points, 6.8 rebounds, 2.2 steals, 1.8 blocks, 5.4 assists, and a held a .685 field goal shooting percentage ... Four-time letterwinner in volleyball ... Two-year all-conference and all-tournament selection ... Named to the all-state team her senior season ... Lettered one year on both track and soccer ... Four-year member of the 'A' Honor Roll and the National Honor Society.

**Personal:** Majoring in biology and pre-health ... Daughter of Keith and Cindy Burck ... Father, brother, Asa, sister, Allie, and several aunts and uncles are UND alums.

### OFF THE COURT

Siri chose North Dakota because she always loved coming to the basketball camps, the coaches are great, and it is close to home.

To Siri, it is an honor to be a part of the proud Fighting Sioux legacy.

Siri chose her jersey number because it is her favorite number.

Siri started playing basketball when she was in the first grade.

### BURCK'S FAVORITE

- Sports Team** ..... L.A. Lakers
- Sport to watch other than basketball** .....  
Gymnastics
- Band** ..... Brad Paisley
- Food** ..... Pasta
- Athlete** ..... Nastia Liukin
- Video game** ..... Wii Mario Kart
- TV Show** ..... Wheel of Fortune

# #23 - EMILY EVERS



## REDSHIRT FRESHMAN | CENTER | 6-4

**Hometown:** Grand Forks, N.D.  
**High School:** Red River High School ('10)  
**Major:** Biology/Pre-Health

**2010-11:** Redshirt season.

**Before UND:** A 2010 graduate of Red River High School ... Three-year letterwinner in basketball ... Team captain ... Two-time All-Eastern Dakota Conference ... Finished her senior season averaging 10 points, 2.6 blocks, 1.4 assists, and 1.0 steals per game ... A two-year letterwinner in volleyball ... Team captain ... Two-time All-Eastern Dakota Conference ... All-state and all-tournament selection ... Nominated for Senior Athlete of the Year ... Three-year letterwinner in track and field ... Team captain ... Member of the honor roll, National Honor Society, and the National Technical Honor Society.

**Personal:** Majoring in biology and pre-health ... Daughter of Mike Evers and Margie Hutson Evers ... Mother, uncles, Don Hutson and Bob Hutson, and aunts, Deb Hutson, Dot Hutson, Linda Hutson, Nancy Hutson, and Marilyn Evers, and cousin, Kyle Bondy, are all UND alums ... Mother ran track at UND and cousin, Kyle Bondy, was an offensive lineman for the Fighting Sioux football team.

### OFF THE COURT

Emily chose North Dakota because of the location and because she has always dreamed about playing for the Fighting Sioux.

Emily's most memorable moment at UND was putting on her Sioux jersey for the first time.

To Emily, the best part about being a Fighting Sioux is being a part of the strong tradition.

Emily chose her jersey number because many talented athletes have worn No. 23.

### EVERS' FAVORITE

- Sports Team** ..... Whichever one is winning
- Movie** ..... Pirates of the Caribbean
- Band** ..... MGMT
- Food** ..... Tacos
- Athlete** ..... Mallory Youngblut
- Actor** ..... Johnny Depp
- Video game** ..... Mario Kart
- TV Show** ..... Law and Order SUV



# #15 - CHELSEY FRYDENLUND



**FRESHMAN | GUARD | 5-8**



**Hometown:** East Grand Forks, Minn.  
**High School:** East Grand Forks High School ('11)  
**Major:** Psychology

**Before UND:** A 2011 graduate of East Grand Forks High School ... Four-year letterwinner in basketball ... Three-time team MVP ... Four-time all-conference selection ... All-North West Conference MVP her senior season ... Named to the all-state team as a senior, and earned honorable mention honors her junior and sophomore years ... Holds school records in points, assists and steals ... Earned three letters in volleyball ... Three-time all-conference ... Voted team MVP in her senior year and most improved as a sophomore ... Four-time letterwinner in tracks and field ... Holds school records in the 4x400 and the long jump.

**Personal:** Majoring in psychology ... Daughter of Jay and Durene Frydenlund ... Mother played basketball at North Dakota from 1987-90, and is currently ranked 13th on UND's all-time scoring list ... Uncle, Steve Brekke, played basketball at North Dakota from 1981-83, and is UND's associate athletics director for development ... Cousin, Brandon Brekke, currently plays basketball for the Fighting Sioux ... Brother, Bryce, plays basketball for Lake Region State.

## OFF THE COURT

Her mother gave her the best advice when she said, "There's always going to be someone who's better than you, but there should never be someone who works harder."

She admires her parents most because, "They always push me to be the best that I can be, they never give up, and they are always there for me."

## FRYDENLUND'S FAVORITE

- Sports Team** ..... Minnesota Lynx
- Sport to watch other than basketball** ... Volleyball
- Movie** ..... Love & Basketball
- Singer** ..... Kate Voegele
- Food** ..... Sour Patch Kids
- Athlete** ..... Becky Hammon
- Actress** ..... Hillary Burton
- Video game** ..... Fruit Ninja
- TV Show** ..... One Tree Hill

# #22 - LIZA HOGLO



**FRESHMAN | GUARD | 5-7**



**Hometown:** Thief River Falls, Minn.  
**High School:** Marshall County High School ('11)  
**Major:** Biology

**Before UND:** A 2011 graduate of Marshall County Central High School ... As a senior, named the Section 8A Outstanding Senior in basketball, volleyball and softball ... Four-time letterwinner in basketball ... Named the 2010-11 team MVP ... Earned all-state honors as a senior ... Holds the school record for most points and highest shooting percentage ... Earned four letters in volleyball ... Five-year letterwinner in softball ... Two-time all-state selection ... Named the team's MVP in 2009 ... Three-year member of the National Honor Society ... 2011 AAA Scholar ... Graduated with high honors.

**Personal:** Majoring in biology ... Daughter of Jim and Angie Hoglo ... Cousin, Brittany Berberich, played basketball at Mayville State ... Cousin, Jenna Hoglo, plays softball at Northland Community College ... Mother played basketball at Bemidji State.

## OFF THE COURT

Liza's mother always told her, "Always be aggressive and never give up. Remember, little eyes are always watching."

If she could have any job, she would like to be a dentist.

Liza started playing basketball in the first grade.

## HOGLO'S FAVORITE

- Sports Team** ..... Minnesota Twins
- Movie** ..... Dumb and Dumber
- Singer** ..... Taylor Swift
- Food** ..... Chicken Alfredo
- Athlete** ..... Rajon Rondo
- Actor** ..... Will Ferrell
- Video game** ..... Super Mario Brothers
- TV Show** ..... Everybody Loves Raymond



# #21 - CY'ERRA MILLS



**FRESHMAN | GUARD | 5-8**

*Cy'erra Mills #21*  
**Hometown:** Maple Grove, Minn.  
**High School:** Osseo High School ('11)  
**Major:** Pre-Accounting



**Before UND:** A 2001 graduate of Osseo High School ... Four-year letterwinner in basketball ... Earned all-conference honors in 2010 ... Two-time letterwinner in track ... Named MVP and earned all-city honors for the 2007-08 and 2008-09 seasons ... Four-year member of the 'A' Honor Roll ... A Gold Honor student.

**Personal:** Majoring in pre-accounting ... Daughter of JacQuetta Richardson.

## OFF THE COURT

If she could have any job, Brianna would like to be a casino manager.

The best advice her mother ever gave her was, "Don't ever let someone get you off of your square."

Brianna started playing basketball when she was in the third grade.

## MILLS' FAVORITE

- Sports Team** ..... Minneapolis Lady Polars
- Sport to watch other than basketball** ... Gymnastics
- Movie** ..... Columbiana
- Singer** ..... Beyoncé
- Food** ..... Pizza
- Athlete** ..... Shawn Johnson
- Video game** ..... .007
- TV Show** ..... Pretty Little Liars

# #2 - MEGHAN ROEHRICH



**FRESHMAN | FORWARD | 5-8**

*Meghan Roehrich #2*  
**Hometown:** Fargo, N.D.  
**High School:** Fargo South High School ('11)  
**Major:** Chemistry



**Before UND:** A 2011 graduate of Fargo South High School ... Four-year letterwinner in basketball Named the 2010 Gatorade Player of the Year ... Three-time all-state and All-Eastern Dakota Conference selection (2011, 2010, 2009) ... Earned two letters in volleyball ... Member of the National Honor Society as a senior ... Lettered in academics her sophomore, junior and senior season.

**Personal:** Majoring in chemistry ... Daughter of Chad and Tesha Roehrich.

## OFF THE COURT

Meghan chose to come to UND because she loves the campus, its close to home, and it has a great basketball program.

If she could have any job, Meghan would want to be a dentist.

When she was younger, Meghan used to pretend that she was Britney Spears.

## ROEHRICH'S FAVORITE

- Sports Team** ..... Minnesota Twins
- Movie** ..... Grease
- Band** ..... Lady Antebellum, Justin Bieber
- Food** ..... Chicken Alfredo
- Athlete** ..... Adrian Peterson
- Actor** ..... Channing Tatum
- Video game** ..... Mario Kart
- TV Show** ..... One Tree Hill

# #20 - BRIANNA WILLIAMS



**FRESHMAN | GUARD | 5-7**

*Brianna Williams #20*  
**Hometown:** Minneapolis, Minn.  
**High School:** Hopkins High School ('11)  
**Major:** Pre-Accounting



**Before UND:** A 2011 graduate of Hopkins High School ... Four-year letterwinner in basketball ... Helped lead the Royals to a 2011 4A Minnesota State High School title ... A two-time all-conference and all-tournament honoree (2010, 2011) ... Named team MVP and earned all-conference honorable mention honors in 2009.

**Personal:** Majoring in pre-accounting ... Daughter of Jeffrey and Carolyn Williams ... Father played football at St. Cloud State ... Brother, Marcus, plays football at North Dakota State.

## OFF THE COURT

The best advice Brianna's mother ever gave her was, "As soon as you fell you can't, that's when you need to push it."

Brianna chose her number because it runs in the family.

Brianna started playing basketball when she was in the third grade.

## WILLIAMS' FAVORITE

- Sports Team** ..... Hopkins Royals
- Movie** ..... Hardball, Love & Basketball
- Band** ..... Auburn
- Food** ..... Chicken and broccoli alfredo
- Athlete** ..... ShaDointe McMorris
- Actor** ..... Angelina Jolie
- TV Show** ..... Pretty Little Liars



## 2011-12 OPPONENTS/SCHEDULE

Creighton.....	60
Idaho.....	60
Duquesne.....	60
Southern Utah.....	61
New Mexico State.....	61
Drake.....	61
Montana State.....	62
Colorado State.....	62
Missouri.....	62
Northern Iowa.....	63
Bemidji State.....	63
Montana.....	63
Air Force.....	64
Jamestown.....	64
Harvard.....	64
Utah Valley.....	65
NJIT.....	65
Chicago State.....	65
Houston Baptist.....	66
Texas-Pan American.....	66
Mayville State.....	66
Great West Conference.....	67
All-Time vs. Opponents.....	68-69
All-Time Series Histories.....	70-76



### Creighton Bluejays

Friday, Nov. 11, 2011 • 7 p.m. (CT) • Grand Forks, N.D.



Head Coach  
Jim Flanery



So., Guard  
Carli Tritz

#### QUICK FACTS

Location ..... Omaha, Neb.  
Enrollment ..... 7,730  
Nickname ..... Bluejays  
School Colors ..... Blue and White  
Affiliation ..... NCAA Division I  
Conference ..... Missouri Valley  
President ..... Timothy R. Lannon, S.J.  
Director of Athletics ..... Bruce Rasmussen  
SWA ..... Carol Ketcham  
Home Court (capacity) ..... D.J. Sokol Arena (2,500)

#### WOMEN'S BASKETBALL INFO

Head Coach ..... Jim Flanery  
Record at School ..... 170-116 | 9 seasons  
Career Record ..... Same  
Assistant Coaches ..... Steve Huber, Jenny Vickers,  
Carrie Moore  
Women's Basketball Office Phone ..... 402.660.5840

First Year of Women's Basketball ..... 1973-74  
All-Time Record ..... .606-437  
2010-11 Overall Record ..... 18-13  
2010-11 Conference Record ..... 12-6 | T-2nd

Starters Returning/Lost ..... 2/3  
Lettermen Returning/Lost ..... 8/3

All-Time Series Record vs. UND ..... UND trails 1-4  
Last Meeting with UND ..... UND L, 57-96 (12/20/10)

Women's Basketball SID ..... Rob Simms  
SID Office Phone ..... 402.280.2433  
SID E-mail ..... rsimms@creighton.edu  
Website ..... www.gocreighton.com

### Idaho Vandals

Monday, Nov. 14, 2011 • 6 p.m. (CT) • Grand Forks, N.D.  
Thursday, Dec. 29, 2011 • 6 p.m. (CT) • Missoula, Mont.  
Tuesday, Jan. 3, 2012 • 8 p.m. (CT) • Moscow, Idaho



Head Coach  
Jon Newlee



Soph., Guard/Post  
Alyssa Charlston

#### QUICK FACTS

Location ..... Moscow, Idaho  
Enrollment ..... 12,302  
Nickname ..... Vandals  
School Colors ..... Silver and Vandal Gold  
Affiliation ..... NCAA Division I  
Conference ..... Western Athletics Conference  
President ..... Dr. Duane Nellis  
Director of Athletics ..... Dr. Rob Spear  
Home Court (capacity) ..... Cowan Spectrum (7,000)

#### WOMEN'S BASKETBALL INFO

Head Coach ..... Jon Newlee  
Record at School ..... 39-51 | 3 seasons  
Career Record ..... 167-164 | 27 seasons  
Assistant Coaches ..... Jordan Green, Christa Sanford,  
Kristi Zeller  
Women's Basketball Office Phone ..... 208.885.0227

First Year of Women's Basketball ..... 1974  
All-Time Record ..... .506-508  
2010-11 Overall Record ..... 15-16  
2010-11 Conference Record ..... 7-9 | 5th

Starters Returning/Lost ..... 1/4  
Lettermen Returning/Lost ..... 7/6

All-Time Series Record vs. UND ..... First Meeting

Women's Basketball SID ..... Nick Heidelberger  
SID Office Phone ..... 208.885.0211  
SID E-mail ..... nheidelberger@uidaho.edu  
Website ..... www.govandals.com

### Duquesne Dukes

Sunday, Nov. 20, 2011 • 2 p.m. (CT) • Grand Forks, N.D.

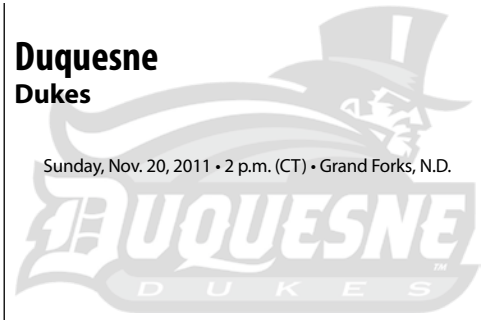

Head Coach  
Suzie  
McConnell-Serio

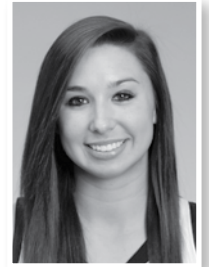

Sr., Guard  
Alex Gensler

#### QUICK FACTS

Location ..... Pittsburgh, Pa.  
Enrollment ..... 10,363  
Nickname ..... Dukes  
School Colors ..... Red and Blue  
Affiliation ..... NCAA Division I  
Conference ..... Atlantic 10  
President ..... Dr. Charles J. Dougherty  
Director of Athletics ..... Greg Amodio  
Home Court (capacity) ..... A.J. Palumbo Center (4,406)

#### WOMEN'S BASKETBALL INFO

Head Coach ..... Suzie McConnell-Serio  
Record at School ..... 55-39 | 4 seasons  
Career Record ..... Same  
Assistant Coaches ..... Dan Burt, Carmen Bruce,  
Lindsay Richards  
Women's Basketball Office Phone ..... 412.396.6565

First Year of Women's Basketball ..... 1974  
All-Time Record ..... .444-528  
2010-11 Overall Record ..... 24-9  
2010-11 Conference Record ..... 9-5 | T-2nd

Starters Returning/Lost ..... 4/1  
Lettermen Returning/Lost ..... 8/3

All-Time Series Record vs. UND ..... First Meeting

Women's Basketball SID ..... Ryan Gavatorra  
SID Office Phone ..... 412.396.6560  
SID E-mail ..... gavatorrar@duq.edu  
Website ..... www.goduquesne.com



## Southern Utah Thunderbirds



Friday, Nov. 25, 2011 • 7 p.m. (CT) • Las Cruces, N.M.



**Head Coach**  
JR Payne



**So., Guard**  
Desiree Jackson

### QUICK FACTS

**Location** ..... Cedar City, Utah  
**Enrollment** ..... 8,066  
**Nickname** ..... Thunderbirds  
**School Colors** ..... Scarlet and White  
**Affiliation** ..... NCAA Division I  
**Conference** ..... Summit League  
**President** ..... Dr. Michael T. Benson  
**Director of Athletics** ..... Ken Beazer  
**Home Court** (capacity) ..... Centrum Arena (5,300)

### WOMEN'S BASKETBALL INFO

**Head Coach** ..... JR Payne  
**Record at School** ..... 23-36 | 2 seasons  
**Career Record** ..... Same  
**Assistant Coaches** ..... Toriano Towns, Nicole Ryan,  
 Caitlyn Sears  
**Women's Basketball Office Phone** ..... 435.586.7758

**First Year of Women's Basketball** ..... 1975-76  
**All-Time Record** ..... 404-485  
**2010-11 Overall Record** ..... 16-14  
**2010-11 Conference Record** ..... 10-8 | 5th  
  
**Starters Returning/Lost** ..... 7/4  
**Lettermen Returning/Lost** ..... 7/4  
  
**All-Time Series Record vs. UND** ..... First Meeting

**Women's Basketball SID** ..... Kyle Newhouse  
**SID Office Phone** ..... 435.586.7758  
**SID E-mail** ..... kylenewhouse@suu.edu  
**Website** ..... www.suubirds.com

## New Mexico State Aggies



Saturday, Nov. 26, 2011 • 5 p.m. (CT) • Las Cruces, N.M.



**Head Coach**  
Mark Trakh



**Sr., Forward**  
Tabytha Wampler

### QUICK FACTS

**Location** ..... Las Cruces, N.M.  
**Enrollment** ..... 18,024  
**Nickname** ..... Aggies  
**School Colors** ..... Crimson and White  
**Affiliation** ..... NCAA Division I  
**Conference** ..... Western Athletic  
**President** ..... Barbara Couture  
**Director of Athletics** ..... Dr. McKinley Boston  
**Home Court** (capacity) ..... Pan American Center (12,482)

### WOMEN'S BASKETBALL INFO

**Head Coach** ..... Mark Trakh  
**Record at School** ..... First season  
**Career Record** ..... 289-187 | 16 seasons  
**Assistant Coaches** ..... Jamie Shadian, Tamara Inoue,  
 Aarika Hughes  
**Women's Basketball Office Phone** ..... 575.646.1570

**First Year of Women's Basketball** ..... 1974  
**All-Time Record** ..... 582-500  
**2010-11 Overall Record** ..... 14-18  
**2010-11 Conference Record** ..... 7-9 | T-5th  
  
**Starters Returning/Lost** ..... 2/3  
**Lettermen Returning/Lost** ..... 10/4

**Women's Basketball SID** ..... Jeremy Strachan  
**SID Office Phone** ..... 575.646.3269  
**SID E-mail** ..... jls@nmsu.edu  
**Website** ..... www.NMStateSports.com

## Drake Bulldogs

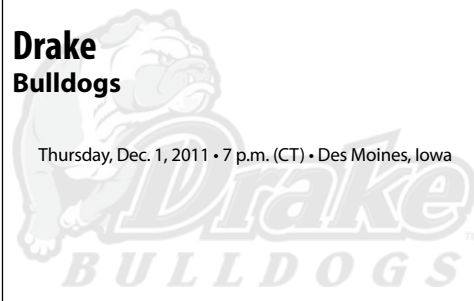

Thursday, Dec. 1, 2011 • 7 p.m. (CT) • Des Moines, Iowa



**Head Coach**  
Amy Stephens



**Sr., Forward**  
Raechel Hackbarth

### QUICK FACTS

**Location** ..... Des Moines, Iowa  
**Enrollment** ..... 5,668  
**Nickname** ..... Bulldogs  
**School Colors** ..... Blue and White  
**Affiliation** ..... NCAA Division I  
**Conference** ..... Missouri Valley  
**President** ..... Dr. David Maxwell  
**Director of Athletics** ..... Sandy Hatfield Clubb  
**Home Court** (capacity) ..... Knapp Center (7,152)

### WOMEN'S BASKETBALL INFO

**Head Coach** ..... Amy Stephens  
**Record at School** ..... 133-114 | 8 seasons  
**Career Record** ..... 330-157 | 16 seasons  
**Assistant Coaches** ..... Allison Pohlman, Kirk Crawford  
 Linda Sayavongchanh  
**Women's Basketball Office Phone** ..... 515.271.2165

**First Year of Women's Basketball** ..... 1974-75  
**All-Time Record** ..... 678-388  
**2010-11 Overall Record** ..... 15-15  
**2010-11 Conference Record** ..... 7-11 | 4th  
  
**Starters Returning/Lost** ..... 4/1  
**Lettermen Returning/Lost** ..... 7/2

**All-Time Series Record vs. UND** ..... UND trails 1-3  
**Last Meeting with UND** ..... UND L, 51-76 (12/04/10)

**Women's Basketball SID** ..... Brock Ascher  
**SID Office Phone** ..... 515.271.3740  
**SID E-mail** ..... brock.ascher@drake.edu  
**Website** ..... www.GoDrakeBulldogs.com



### Montana State Bobcats

Sunday, Dec. 4, 2011 • 2 p.m. (CT) • Grand Forks, N.D.  
Thursday, Dec. 22, 2011 • 7 p.m. (CT) • Bozeman, Mont.



Head Coach  
Tricia Binford



Sr., Guard  
Katie Bussey

#### QUICK FACTS

Location .....Bozeman, Mont.  
Enrollment..... 13,559  
Nickname.....Bobcats  
School Colors..... Blue and Gold  
Affiliation..... NCAA Division I  
Conference.....Big Sky  
President.....Dr. Waded Cruzado  
Director of Athletics..... Peter Fields  
Home Court (capacity)..... 7,250

#### WOMEN'S BASKETBALL INFO

Head Coach.....Tricia Binford  
Record at School.....84-95 | 6 seasons  
Career Record.....84-95 | 6 seasons  
Associate Head Coach..... Amy Starr  
Assistant Coaches..... Mandy Close,  
Giuliana Mendiola  
Women's Basketball Office Phone.....406.994.4442

All-Time Record..... 17-14  
2010-11 Overall Record..... 17-14  
2010-11 Conference Record..... 11-5 | 3rd

Starters Returning/Lost..... 3/2  
Lettermen Returning/Lost..... 7/3

All-Time Series Record vs. UND.....UND leads 2-1  
Last Meeting with UND.....UND L, 78-85 (11/16/08)

Women's Basketball SID..... Tom Schulz  
SID Office Phone..... 406.994.5130  
SID E-mail.....tschulz@msubobcats.com  
Website.....www.msubobcats.com

### Colorado State Rams

Thursday, Dec. 8, 2011 • 8 p.m. (CT) • Fort Collins, Colo.



Head Coach  
Kristen Holt



Sr., Guard/Forward  
Kim Mestdagh

#### QUICK FACTS

Location.....Fort Collins, Colo.  
Enrollment..... 26,348  
Nickname..... Rams  
School Colors..... Green and Gold  
Affiliation..... NCAA Division I  
Conference.....Mountain West  
President.....Dr. Anthony Frank  
Director of Athletics..... Paul Kowalczyk  
Home Court (capacity)..... Moby Arena (8,745)

#### WOMEN'S BASKETBALL INFO

Head Coach..... Kristen Holt  
Record at School.....37-54 | 3 seasons  
Career Record..... 48-70  
Assistant Coaches..... Dick Lien, Taylor Steven,  
Sara Hemmings  
Women's Basketball Office Phone..... 970.491.6595

All-Time Record.....522-515  
2010-11 Overall Record..... 14-16  
2010-11 Conference Record.....7-9 | 4th

Starters Returning/Lost..... 3/2  
Lettermen Returning/Lost..... 5/5

All-Time Series Record vs. UND.....UND trails 0-1

Women's Basketball SID.....Danielle Marshall  
SID Office Phone..... 970.491.6494  
SID E-mail.....danielle.marshall@colostate.edu  
Website.....www.CSURams.com

### Missouri Tigers

Saturday, Dec. 10, 2011 • 12:30 p.m. (CT) • Columbia, Mo.



Head Coach  
Robin Pingeton



Sr., Forward  
Christine Flores

#### QUICK FACTS

Location..... Columbia, Mo.  
Enrollment..... 32,415  
Nickname.....Tigers  
School Colors..... Black and Gold  
Affiliation..... NCAA Division I  
Conference.....Big 12  
Chancellor..... Brady J. Deaton  
Director of Athletics..... Mike Alden  
Home Court (capacity).....Mizzou Arena (15,061)

#### WOMEN'S BASKETBALL INFO

Head Coach..... Robin Pingeton  
Record at School..... 13-18 | 1 season  
Career Record..... 338-157 | 15 seasons  
Assistant Coaches.....Randy Norton, Willie Cox,  
Jenny Putnam  
Women's Basketball Office Phone..... 573.882.1002

First Year of Women's Basketball.....1974-75  
All-Time Record......629-465  
2010-11 Overall Record..... 13-18  
2010-11 Conference Record..... 5-11

Starters Returning/Lost..... 2/3  
Lettermen Returning/Lost..... 8/5

All-Time Series Record vs. UND.....First Meeting

Women's Basketball SID..... Keith Soder  
SID Office Phone..... 573.884.7238  
SID E-mail.....davisshaw@missouri.edu  
Website.....www.mutigers.com



**Northern Iowa Panthers**

Saturday, Dec. 17, 2011 • 2 p.m. (CT) • Grand Forks, N.D.



**Head Coach**  
Tanya Warren



**Sr., Guard**  
K. K. Armstrong

**QUICK FACTS**

**Location** ..... Cedar Falls, Iowa  
**Enrollment** ..... 12,908  
**Nickname** ..... Panthers  
**School Colors** ..... Purple & Gold  
**Affiliation** ..... NCAA Division I  
**Conference** ..... Missouri Valley  
**President** ..... Dr. Benjamin Allen  
**Director of Athletics** ..... Troy Dannen  
**Home Court (capacity)** ..... McLeod Center (6,750)

**WOMEN'S BASKETBALL INFO**

**Head Coach** ..... Tanya Warren  
**Record at School** ..... 41-53 | 3 years  
**Assistant Coaches** ..... Brad Nelson, Sami Allison, Adam DeJoode  
**Women's Basketball Office Phone** ..... 319.273.6464  
**First Year of Basketball** ..... 1968  
**All-Time Record** ..... 439-569 | 41 seasons  
**2010-11 Overall Record** ..... 27-6  
**2010-11 Conference Record** ..... 17-1 | 1st  
**All-Time Series Record vs. UND** ..... UND trails 0-1  
**Last Meeting with UND** ..... UND L, 68-50 (2/4/78)  
**Women's Basketball SID** ..... Kara Moran  
**SID Office Phone** ..... 319.273.5455  
**SID E-mail** ..... kara.moran@uni.edu  
**Website** ..... www.uni.edu

**Bemidji State Beavers**

Monday, Dec. 19, 2011 • 7 p.m. (CT) • Grand Forks, N.D.



**Head Coach**  
Mike Curfman

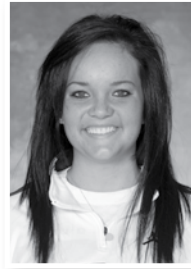

**Jr., Forward**  
Jessie Althoff

**QUICK FACTS**

**Location** ..... Bemidji, Minn.  
**Enrollment** ..... 5,171  
**Nickname** ..... Beavers  
**School Colors** ..... Green and White  
**Affiliation** ..... NCAA Division I & II  
**Conference** ..... Northern Sun Intercollegiate Conference  
**President** ..... Dr. Richard Hanson  
**Director of Athletics** ..... Dr. Rick Goeb  
**Home Court (capacity)** ..... BSU Gymnasium (2,500)

**WOMEN'S BASKETBALL INFO**

**Head Coach** ..... Mike Curfman  
**Record at School** ..... 55-83 | 5 seasons  
**Career Record** ..... 127-203 | 11 seasons  
**Assistant Coaches** ..... Mark Bagaason  
**Women's Basketball Office Phone** ..... 218.755.3783  
**First Year of Women's Basketball** ..... 1967  
**All-Time Record** ..... 494-567-1  
**2010-11 Overall Record** ..... 7-19  
**2010-11 Conference Record** ..... 4-18 | 13th  
**Starters Returning/Lost** ..... 3/2  
**Lettermen Returning/Lost** ..... 9/4  
**All-Time Series Record vs. UND** ..... UND leads 21-8  
**Last Meeting with UND** ..... UND W, 109-85 (12/20/07)  
**Women's Basketball SID** ..... Dax Larson  
**SID Office Phone** ..... 218.755.2763  
**SID E-mail** ..... dl Larson@bemidjistate.edu  
**Website** ..... www.bsubeavers.com

**Montana Lady Griz**

Friday, Dec. 30, 2011 • 8 p.m. (CT) • Missoula, Mont.

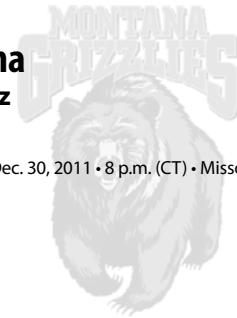

**Head Coach**  
Robin Selvig



**Jr., Forward**  
Katie Baker

**QUICK FACTS**

**Location** ..... Missoula, Mont.  
**Enrollment** ..... 15,106  
**Nickname** ..... Lady Griz  
**School Colors** ..... Maroon and Silver  
**Affiliation** ..... NCAA Division I  
**Conference** ..... Big Sky  
**President** ..... Royce Engstrom  
**Director of Athletics** ..... Jim O'Day  
**Home Court (capacity)** ..... Dahlberg Arena (7,200)

**WOMEN'S BASKETBALL INFO**

**Head Coach** ..... Robin Selvig  
**Record at School** ..... 758-233 | 33 seasons  
**Career Record** ..... Same  
**Assistant Coaches** ..... Annette Rocheleau, Shannon Schweyen, Trish Duce  
**Women's Basketball Office Phone** ..... 406.243.5334  
**First Year of Women's Basketball** ..... 1974-75  
**All-Time Record** ..... 790-281 | 37 years  
**2010-11 Overall Record** ..... 18-15  
**2010-11 Conference Record** ..... 10-6 | 4th  
**Starters Returning/Lost** ..... 3/3  
**Lettermen Returning/Lost** ..... 6/4  
**All-Time Series Record vs. UND** ..... UND trails 1-2  
**Last Meeting with UND** ..... UND L 59-69 (12/29/10)  
**Women's Basketball SID** ..... Joel Carlson  
**SID Office Phone** ..... 406.243.5414  
**SID E-mail** ..... joel.carlson@mso.umt.edu  
**Website** ..... www.GoGriz.com



### Air Force Falcons

Thursday, Jan. 5, 2012 • 8 p.m (CT) • Colorado Springs, Colo.



Head Coach  
Andrea Williams



Jr., Forward  
Dymond James

#### QUICK FACTS

Location .....USAF Academy, Colo.  
Enrollment..... 4,000  
Nickname..... Falcons  
School Colors..... Blue and Silver  
Affiliation..... NCAA Division I  
Conference..... Mountain West Conference  
President..... Lt. Gen. Michael C. Gould  
Director of Athletics..... Dr. Hans J. Mueh  
Home Court (capacity)..... Clune Arena (5,858)

#### WOMEN'S BASKETBALL INFO

Head Coach.....Andrea Williams  
Record at School..... 9-22 | 1 season  
Career Record..... 21-57 | 3 seasons  
Assistant Coaches..... Yolisha Jackson, Tom Mosca,  
Shay Robinson, Stephanie Schueler  
Women's Basketball Office Phone..... 719.333.9025

First Year of Women's Basketball.....1976-77  
All-Time Record.....422-514  
2010-11 Overall Record..... 9-22  
2010-11 Conference Record..... 3-13 | 9th

Starters Returning/Lost..... /5/1  
Lettermen Returning/Lost..... 12/3

All-Time Series Record vs. UND..... UND trails 0-1  
Last Meeting with UND..... UND L, 58-66 (11/28/85)

Women's Basketball SID..... Melissa McKeown  
SID Office Phone..... 719.333.9025  
SID E-mail..... melissa.mckeown@usafa.edu  
Website..... www.GoAirForceFalcons.com

### Jamestown Jimmies

Thursday, Jan. 12, 2012 • 6 p.m. (CT) • Grand Forks, N.D.



Head Coach  
Greg Ulland



So., Guard  
Hannah Steele

#### QUICK FACTS

Location..... Jamestown, N.D.  
Enrollment..... 940  
Nickname..... Jimmies  
School Colors..... Orange and Black  
Affiliation..... NAIA  
Conference..... Dakota Athletic Conference  
President..... Dr. Robert S. Badal  
Director of Athletics..... Lawrie Paulson  
Home Court (capacity)..... Civic Center (6,500)

#### WOMEN'S BASKETBALL INFO

Head Coach..... Greg Ulland  
Record at School..... 21-8 | 1 season  
Career Record..... 21-8 | 1 season  
Assistant Coaches..... Dan Hornung,  
Andrew Crummy  
Women's Basketball Office Phone..... 701.252.3467

First Year of Women's Basketball..... 1975  
2010-11 Overall Record..... 21-8  
2010-11 Conference Record..... 9-5 | T-3rd

Starters Returning/Lost..... /4/2

All-Time Series Record vs. UND..... 0-16  
Last Meeting with UND..... UND W, 86-56 (10/29/09)

Women's Basketball SID..... Andrew Gideon  
SID Office Phone..... 701.252.3467 (ext. 5222)  
SID E-mail..... agideon@jc.edu  
Website..... www.jimmieathletics.com

### Harvard Crimson

Tuesday, Jan. 17, 2012 • 6 p.m. (CT) • Boston, Mass.



Head Coach  
Kathy Delaney-Smith



Sr., Guard  
Brogan Berry

#### QUICK FACTS

Location..... Cambridge, Mass.  
Enrollment..... 6,715  
Nickname..... Crimson  
School Colors..... Crimson, Black and White  
Affiliation..... NCAA Division I  
Conference..... Ivy League  
President..... Drew G. Faust  
Director of Athletics..... Robert L. Scalise  
Home Court (capacity)..... Lavietes Pavilion (2,050)

#### WOMEN'S BASKETBALL INFO

Head Coach..... Kathy Delaney-Smith  
Record at School..... 456-319 | 29 seasons  
Career Record..... 456-319 | 29 seasons  
Assistant Coaches..... Kelly Finley, Lindsay Hallion,  
Juanise Cornell  
Women's Basketball Office Phone..... 617.495.2214

First Year of Women's Basketball (NCAA)..... 1974  
All-Time Record..... 547-411  
2010-11 Overall Record..... 18-10  
2010-11 Conference Record..... 10-4

Starters Returning/Lost..... 10/6  
Lettermen Returning/Lost..... 11/4

All-Time Series Record vs. UND..... First Meeting

Women's Basketball SID..... Andrew Chesebro  
SID Office Phone..... 617.495.2206  
SID E-mail..... Chesebro@fas.harvard.edu  
Website..... www.gocrimson.com



## Utah Valley Wolverines

Saturday, Jan. 21, 2012 • 2 p.m. (CT) • Grand Forks, N.D.  
Saturday, March 3, 2012 • 4 p.m. (CT) • Orem, Utah



**Head Coach**  
Cathy Nixon



**Sr., Guard**  
Jenna Johnson

### QUICK FACTS

**Location** ..... Orem, Utah  
**Enrollment** ..... 33,508  
**Nickname** ..... Wolverines  
**School Colors** ..... Green and White  
**Affiliation** ..... NCAA Division I  
**Conference** ..... Great West  
**President** ..... Mathew S. Holland  
**Director of Athletics** ..... Michael Jacobsen  
**Associate AD/SWA** ..... Megan Kennedy  
**Home Court** (capacity) ..... UCCU Center (8,500)

### WOMEN'S BASKETBALL INFO

**Head Coach** ..... Cathy Nixon  
**Record at School** ..... 282-202 | 16 seasons  
**Career Record** ..... 282-202 | 16 seasons  
**Assistant Coaches** ..... Liz Darger, Dan Nielson  
**Women's Basketball Office Phone** ..... 801.863.8691

**First Year of Women's Basketball (NCAA)** ..... 2003-04  
**All-Time Record (NCAA)** ..... 92-129  
**2010-11 Overall Record** ..... 8-21  
**2010-11 Conference Record** ..... 5-7 | 4th

**Starters Returning/Lost** ..... 5/0  
**Lettermen Returning/Lost** ..... 10/1

**All-Time Series Record vs. UND** ..... UND leads 4-1  
**Last Meeting with UND** ..... UND W, 74-71 (02/19/11)

**Women's Basketball SID** ..... James Warnick  
**SID Office Phone** ..... 801.863.6231  
**SID E-mail** ..... james.warnick@uvu.edu  
**Website** ..... www.wolverinegreen.com

## NJIT Highlanders

Thursday, Jan. 26, 2012 • 6 p.m. (CT) • Newark, N.J.  
Saturday, Feb. 11, 2012 • 7 p.m. (CT) • Grand Forks, N.D.



**Head Coach**  
Margaret McKeon



**Jr., Guard**  
Rayven Johnson

### QUICK FACTS

**Location** ..... University Heights, Newark, N.J.  
**Enrollment** ..... 5,924  
**Nickname** ..... Highlanders  
**School Colors** ..... Red and White  
**Affiliation** ..... NCAA Division I  
**Conference** ..... Great West  
**President** ..... Dr. Robert A. Altenkirch  
**Director of Athletics** ..... Lenny Kaplan  
**Home Court** (capacity) ..... Estelle and Zoom Fleisher Athletic Center (1,500)

### WOMEN'S BASKETBALL INFO

**Head Coach** ..... Margaret McKeon  
**Record at School** ..... 36-79 | 4 seasons  
**Career Record** ..... 135-214 | 9 seasons  
**Assistant Coaches** ..... Marcell Harrison, Britney Hodges  
LaKea Jones  
**Women's Basketball Office Phone** ..... 973.596.3633

**First Year of Women's Basketball** ..... 1986-87  
**All-Time Record** ..... 218-363  
**2010-11 Overall Record** ..... 7-21  
**2010-11 Conference Record** ..... 3-9

**Starters Returning/Lost** ..... 3/2  
**Lettermen Returning/Lost** ..... 4/7

**All-Time Series Record vs. UND** ..... UND leads 3-0  
**Last Meeting with UND** ..... UND W, 83-56 (3/09/11)

**Women's Basketball SID** ..... Stephanie Pillari  
**SID Office Phone** ..... 973.596.8324  
**SID E-mail** ..... pillari@adm.njit.edu  
**Website** ..... www.njithighlanders.com

## Chicago State Cougars

Saturday, Jan. 28, 2012 • 2 p.m. (CT) • Chicago, Ill.  
Thursday, Feb. 9, 2012 • 7 p.m. (CT) • Grand Forks, N.D.



**Head Coach**  
Angela Jackson



**Sr., Guard/Forward**  
Janay Dockery

### QUICK FACTS

**Location** ..... Chicago, Ill.  
**Enrollment** ..... 7,235  
**Nickname** ..... Cougars  
**School Colors** ..... Green and White  
**Affiliation** ..... NCAA Division I  
**Conference** ..... Great West  
**President** ..... Dr. Wayne D. Watson  
**Director of Athletics** ..... Sonja Clayton-Pedersen  
**SWA** ..... Tracy Scott  
**Home Court** (capacity) ..... Emil & Patricia Jones Convocation Center (7,000)

### WOMEN'S BASKETBALL INFO

**Head Coach** ..... Angela Jackson  
**Record at School** ..... 110-126 | 7 seasons  
**Career Record** ..... 110-126 | 7 seasons  
**Assistant Coaches** ..... Gwen Burton,  
Renada Blackburn  
**Women's Basketball Office Phone** ..... 773.995.2289

**First Year of Women's Basketball** ..... 1976  
**All-Time Record** ..... 188-510  
**2010-11 Overall Record** ..... 24-10  
**2010-11 Conference Record** ..... 11-1 | 1st

**Starters Returning/Lost** ..... 2/3  
**Lettermen Returning/Lost** ..... 4/4

**All-Time Series Record vs. UND** ..... UND leads 3-2  
**Last Meeting with UND** ..... UND L, 66-74 (3/12/11)

**Women's Basketball SID** ..... Corey Miggins  
**SID Office Phone** ..... 773.995.2217  
**SID E-mail** ..... cmiggins@csu.edu  
**Website** ..... www.gocscougars.com



## Houston Baptist Huskies

Thursday, Feb. 2, 2012 • 7 p.m. (CT) • Grand Forks, N.D.  
Saturday, Feb. 25, 2012 • 7 p.m. (CT) • Houston, Texas



**Head Coach**  
Mary Gleason



**Jr., Forward**  
Destini Texada

### QUICK FACTS

**Location** ..... Houston, Texas  
**Enrollment** ..... 2,200  
**Nickname** ..... Huskies  
**School Colors** ..... Royal Blue and Orange  
**Affiliation** ..... NCAA Division I  
**Conference** ..... Great West  
**President** ..... Dr. Robert B. Sloan  
**Director of Athletics** ..... Steve Moniaci  
**Home Court (capacity)** ..... Sharp Gym (1,000)

### WOMEN'S BASKETBALL INFO

**Head Coach** ..... Mary Gleason  
**Record at School** ..... 4-25 | 1 season  
**Career Record** ..... Same  
**Assistant Coaches** ..... Donna Finnie, Ben Kantor,  
Shaun Newsome  
**Women's Basketball Office Phone** ..... 281.649.3105

**First Year of Women's Basketball** ..... 1999-00  
**All-Time Record** ..... 271-101  
**2010-11 Overall Record** ..... 4-25  
**2010-11 Conference Record** ..... 1-11 | 7th

**Starters Returning/Lost** ..... 2/3  
**Lettermen Returning/Lost** ..... 3/9

**All-Time Series Record vs. UND** ..... UND leads 6-0  
**Last Meeting with UND** ..... UND W, 105-54 (01/29/11)

**Women's Basketball SID** ..... Mary Ellen Leisering  
**SID Office Phone** ..... 281.649.3087  
**SID E-mail** ..... mleisering@hbu.edu  
**Website** ..... www.hbuhuskies.com

## Texas-Pan American Broncs

Saturday, Feb. 4, 2012 • 2 p.m. (CT) • Grand Forks, N.D.  
Thursday, Feb. 23, 2012 • 7 p.m. (CT) • Edinburg, Texas



**Head Coach**  
Denny Downing



**Jr., Guard**  
Bianca Torre

### QUICK FACTS

**Location** ..... Edinburg, Texas  
**Enrollment** ..... 18,744  
**Nickname** ..... Lady Broncs  
**School Colors** ..... Forest Green, Orange, and White  
**Affiliation** ..... NCAA Division I  
**Conference** ..... Great West  
**Interim President** ..... Dr. Robert S. Nelsen  
**Director of Athletics** ..... Chris King  
**Home Court (capacity)** ..... UTPA Fieldhouse (4,000)

### WOMEN'S BASKETBALL INFO

**Head Coach** ..... Denny Downing  
**Record at School** ..... 25-36 | 2 years  
**Career Record** ..... 204-211 | 22 seasons  
**Assistant Coaches** ..... Britney Jordan,  
LaToya Howell, Alana Lara  
**Women's Basketball Office Phone** ..... 956.665.2974

**First Year of Women's Basketball** ..... 1983  
**All-Time Record** ..... 217-543  
**2010-11 Overall Record** ..... 13-17  
**2010-11 Conference Record** ..... 8-4 | 5th

**Starters Returning/Lost** ..... 5/0  
**Letterwinners Returning/Lost** ..... 9/6

**All-Time Series Record vs. UND** ..... UND leads 2-0  
**Last Meeting with UND** ..... UND W, 101-61 (3/6/10)

**Women's Basketball SID** ..... TBA  
**SID Office Phone** ..... 956.665.2240  
**SID E-mail** ..... TBA  
**Website** ..... www.utpabroncs.com

## Mayville State Comets

Tuesday, Feb. 14, 2012 • 7 p.m. (CT) • Grand Forks, N.D.



**Head Coach**  
Dennis Hutter



**So., Guard**  
Hailey Longtin

### QUICK FACTS

**Location** ..... Mayville, N.D.  
**Enrollment** ..... 924  
**Nickname** ..... Comets  
**School Colors** ..... Blue and White  
**Affiliation** ..... NAIA  
**Conference** ..... Dakota Athletic  
**President** ..... Gary Hagen  
**Director of Athletics** ..... Mike Moore  
**Home Court (capacity)** ..... Lewy Lee Fieldhouse (3,000)

### WOMEN'S BASKETBALL INFO

**Head Coach** ..... Dennis Hutter  
**Record at School** ..... 56-105 | 6 seasons  
**Career Record** ..... 56-105 | 6 seasons  
**Assistant Coaches** ..... David Moe  
**Women's Basketball Office Phone** ..... 701.788.4665

**2010-11 Overall Record** ..... 4-20  
**2010-11 Conference Record** ..... 2-12 | 7th

**All-Time Series Record vs. UND** ..... UND leads 27-0  
**Last Meeting with UND** ..... UND W, 88-54 (2/15/11)

**Women's Basketball SID** ..... Justin Johnson  
**SID Office Phone** ..... 701.788.4715  
**SID E-mail** ..... j\_johnson@mayvillestate.edu  
**Website** ..... www.msucomets.com



# Great West

The Great West Conference is made up of 10 intercollegiate institutions that range geographically from New Jersey to Texas to California. The 10 member schools are spread out over seven states and four time zones, giving each school added exposure - both in terms of media and recruiting - in new destinations. The conference affiliation also generates much interest within the 10 institutions' substantial alumni base.

The conference, which began as a football-only league, took a giant leap in the collegiate athletic world when the conference expanded to include several additional sports and several new members.

Joining the league in 2008 were Chicago State University, Houston Baptist University, New Jersey Institute of Technology, University of North Dakota, University of South Dakota, Texas-Pan American and Utah Valley University. These seven schools joined football only members Cal Poly, UC Davis and Southern Utah University to make up the 10-member league. South Dakota participated as a full member since joining the league but will compete only in football in the GWC for the 2011 season.

In addition to football, championships conducted during the 2008-09 academic year were men's and women's cross country, men's and women's indoor and outdoor track and field, and men's and women's golf. Team sports in baseball, basketball, soccer, softball, tennis and volleyball began league play in 2009-10.

As the conference began planning for multi-team sport competition in 2009-10, several teams were added in the sports of women's soccer and baseball to help provide a more diverse and competitive field. Delaware State,



UND President Dr. Robert Kelley (left) and Director of Athletics Brian Faison (right) share in making the announcement of the Fighting Sioux joining the Great West Conference in July of 2008.

Howard and South Carolina State joined as associate members in women's soccer, while Northern Colorado and New York Institute of Technology joined as associate members in baseball. In addition, Seattle University was added as an associate member in cross country and track and field in 2009 and a women's tennis member in 2010. Nebraska-Omaha is the most recent addition to the Great West family and will compete in softball for the 2012 season.

Officially announced Feb. 25, 2004, charter members of the Great West Football Conference were California Polytechnic State University; University of California, Davis; North Dakota State University; University of Northern Colorado; South Dakota State University; and Southern Utah University.

Conference competition began on Sept. 4, 2004 with UC Davis scoring a 52-0 win over South Dakota State and Northern Colorado notching a 15-13 win over North Dakota State.

The Great West continues its proud tradition in football and has been rated as one of the best in Football Championship Subdivision. The league boasted wins over FBS teams the last five years, with victories over Ball State, San Diego State, Central Michigan, San Jose State and Minnesota. UC Davis put the Great West on the map early in the 2005 season with a win over Stanford in what media observers believed to be the biggest upset of the 2005 college football season.

The Great West Conference recognizes student-athletes on both a weekly and full-season basis. Individual awards include Players of the Week; All-Conference teams; an Academic All-Conference team; and Player, Newcomer and Coach of the Year awards. The league also crowns team champions for both regular season and postseason competition.

The governance of the Great West Conference remains primarily with the member institutions. Each member institution is represented on the President's Council by its respective CEO. The general operations and management of the Conference will be conducted by the Directors of Athletics and Senior Woman Administrators (Joint Council). Scheduling of contests, assignment of officials and certain media relations functions remain with member institutions.

## CONFERENCE ADMINISTRATIVE OFFICE

### Ed Grom, Commissioner

P.O. Box 9344  
Naperville, IL 60567  
Phone: (630) 428-4492  
Fax: (630) 548-0705  
E-Mail: [grom@gwconference.org](mailto:grom@gwconference.org)

### Mike Sharpe, Assistant Commissioner

Phone: (816) 210-4305  
E-Mail: [sharpe@gwconference.org](mailto:sharpe@gwconference.org)

### Jacque Cottrell, Director of Media Relations (SWA)

Phone: (713) 305-8614  
E-Mail: [cottrell@gwconference.org](mailto:cottrell@gwconference.org)

### Cliff Martin, Media Relations Assistant

Phone: (214) 770-6463  
E-mail: [martin@gwconference.org](mailto:martin@gwconference.org)





# 2011-12 NORTH DAKOTA WOMEN'S BASKETBALL



Opponent	W	L	First met	Last met	Opponent	W	L	First met	Last met
Adams State	1	0	12/1/07	Same	Eastern Michigan	1	1	11/14/08	1/4/10
<b>Air Force Academy</b>	<b>0</b>	<b>1</b>	<b>11/28/85</b>	<b>Same</b>	Eckerd	1	0	12/6/90	Same
Alaska-Fairbanks	3	0	12/5/92	12/9/06	Edinboro	1	0	3/19/97	Same
American-Puerto Rico	1	0	12/1/95	Same	Emporia State	2	0	3/21/98	3/18/99
Arizona	1	0	12/18/87	Same	Ferris State	1	0	12/18/04	Same
Arizona State	0	1	12/09/09	Same	Flathead Valley C.C.	0	1	12/28/77	Same
Arkansas	0	1	12/09/08	Same	Florida Atlantic	1	0	3/9/91	Same
Arkansas Tech	1	0	3/20/99	Same	Florida Gulf Coast	0	1	3/21/07	Same
Ashland	1	0	12/20/99	Same	Florida Southern	1	0	11/19/98	Same
Augustana	46	19	1/30/76	3/8/08	Florida Tech	1	0	11/17/01	Same
Ball State	0	2	1/27/09	11/29/09	Fort Hays State	1	0	3/11/05	Same
Barry	3	0	12/9/90	11/29/02	Fort Lewis	2	0	3/12/03	12/3/04
Bellarmine	1	0	11/21/97	Same	Fort Valley State	1	0	11/16/01	Same
<b>Bemidji State</b>	<b>21</b>	<b>8</b>	<b>2/4/76</b>	<b>12/20/07</b>	Franklin Pierce	1	0	11/25/05	Same
Bentley	2	0	3/20/97	3/18/98	Glenville State	1	0	12/7/07	Same
Bethany, Kan.	0	1	11/29/80	Same	Gonzaga	0	2	11/24/09	11/23/10
Bethel	1	0	11/27/87	Same	Grand Canyon	2	0	12/21/96	11/24/00
Biola	0	1	11/25/81	Same	Grand Valley State	2	0	1/2/04	11/20/04
Bismarck State	1	1	2/18/77	2/18/78	Great Falls	0	1	11/27/82	Same
Bloomsburg	1	0	3/13/92	Same	Green Bay	0	4	12/5/86	12/1/10
Briar Cliff	1	0	1/24/85	Same	<b>Harvard</b>	<b>First Meeting</b>			
BYU-Hawaii	1	0	12/14/07	Same	Hawai'i Pacific University	1	0	12/15/07	Same
Cal Poly Pomona	0	2	3/17/90	3/24/01	Humboldt State	1	0	11/18/94	Same
Cal State-Chico	2	0	11/19/94	11/30/96	Huntingdon	1	0	12/19/99	Same
Cal State-Dominguez Hills	0	1	11/27/81	Same	<b>Houston Baptist</b>	<b>8</b>	<b>0</b>	<b>1/06/09</b>	<b>3/11/11</b>
Cal State-Stanislaus	3	0	11/24/89	12/17/95	<b>Idaho</b>	<b>First Meeting</b>			
Cameron	1	0	12/6/91	Same	Iowa State	0	1	12/30/08	Same
Central Oklahoma	1	0	11/25/00	Same	IUPUI-Fort Wayne	1	0	12/4/96	Same
Chapman	1	1	11/24/81	11/25/83	<b>Jamestown</b>	<b>18</b>	<b>0</b>	<b>11/20/82</b>	<b>11/1/10</b>
<b>Chicago State</b>	<b>2</b>	<b>3</b>	<b>2/13/10</b>	<b>3/12/11</b>	Kansas State	0	1	12/8/10	Same
Clarke	1	0	2/5/77	Same	Kennesaw State	1	0	3/17/99	Same
College of the Ozarks	1	0	12/18/03	Same	Lamar	1	0	12/29/08	Same
Colorado	0	1	1/4/11	Same	Lake Superior State	1	0	11/15/98	Same
Colorado Mines	1	0	11/29/96	Same	Lees-McRae	1	0	12/4/02	Same
<b>Colorado State</b>	<b>0</b>	<b>1</b>	<b>11/21/10</b>	<b>Same</b>	Lewis	1	0	11/24/06	Same
Colorado St.-Pueblo	6	0	12/7/91	3/10/06	Lock Haven University	1	0	11/4/06	Same
Columbus St.	1	0	11/5/05	Same	Long Island	0	1	12/29/09	Same
Concordia	5	9	12/20/75	12/11/82	Loyola-Chicago	0	1	1/15/83	Same
Concordia-St. Paul	3	1	11/18/89	12/16/06	Loyola Marymount	1	0	11/30/85	Same
<b>Creighton</b>	<b>1</b>	<b>4</b>	<b>1/16/82</b>	<b>12/20/10</b>	Luther	0	1	3/11/77	Same
Dakota State	4	0	12/9/95	12/8/07	Lynn	1	0	12/7/97	Same
Delta State	0	1	3/20/92	Same	Manitoba	2	0	2/23/80	12/27/80
Denver	2	0	12/7/87	12/7/88	Martin Luther	2	0	1/21/77	1/20/78
Dickinson State	6	0	1/9/76	12/8/06	Mary	6	4	2/14/80	12/5/06
<b>Drake</b>	<b>1</b>	<b>3</b>	<b>1/23/76</b>	<b>12/4/10</b>	<b>Mayville State</b>	<b>27</b>	<b>0</b>	<b>1/28/76</b>	<b>2/15/11</b>
Drury	0	1	12/17/03	Same	McNeese State	0	1	11/29/85	Same
<b>Duquesne</b>	<b>First Meeting</b>				Merrimack College	1	0	11/4/05	Same



Opponent	W	L	First met	Last met	Opponent	W	L	First met	Last met
Metro State	4	0	3/7/96	11/16/07	St. Cloud State	42	17	3/6/76	2/7/08
Michigan Tech	6	5	12/15/88	11/19/04	St. Leo	1	0	11/20/98	Same
Midland Lutheran	0	1	2/20/86	Same	St. Mary's, Minn.	1	0	12/8/78	Same
Minnesota	1	1	1/21/77	12/8/85	St. Martin's	1	0	11/27/06	Same
<b>Minnesota, Crookston</b>	<b>12</b>	<b>0</b>	<b>12/21/00</b>	<b>11/5/10</b>	St. Scholastica	5	0	12/9/78	12/2/89
Minnesota Duluth	35	3	1/4/80	3/5/08	St. Thomas	1	0	12/20/80	Same
Minnesota-Morris	10	3	2/6/76	12/12/98	Saginaw Valley State	1	0	1/5/06	Same
MSU, Mankato	46	10	12/17/76	1/31/08	Seattle Pacific	4	0	12/4/93	12/20/08
MSU, Moorhead	30	5	12/19/75	11/24/07	Seattle	5	1	12/29/06	2/16/10
Minot State	12	6	12/11/75	1/13/11	Shippensburg	1	0	3/22/01	Same
<b>Missouri</b>	<b>First Meeting</b>				Sioux Falls	1	0	1/20/09	Same
<b>Montana</b>	<b>1</b>	<b>2</b>	<b>12/29/77</b>	<b>12/29/10</b>	SIU Edwardsville	2	0	2/19/09	3/01/09
<b>Montana State</b>	<b>2</b>	<b>1</b>	<b>12/18/76</b>	<b>11/16/08</b>	Sonoma State	1	0	11/23/86	Same
Montana State-Billings	6	0	11/28/83	11/17/07	South Dakota	48	22	1/14/77	2/5/11
Montana State-Northern	1	1	12/19/81	11/26/82	South Dakota State	41	21	2/1/76	3/15/04
Morningside	32	4	2/6/82	2/8/02	Southern Indiana	1	0	3/22/97	Same
Mount Mercy	0	3	1/24/76	2/3/78	Southern Oregon	1	0	11/22/86	Same
Nebraska-Kearney	4	0	12/18/93	3/12/07	<b>Southern Utah</b>	<b>First Meeting</b>			
Nebraska-Omaha	47	9	3/10/77	2/23/08	Southwest State	6	6	1/6/78	11/19/05
<b>New Mexico State</b>	<b>1</b>	<b>1</b>	<b>11/23/09</b>	<b>11/13/10</b>	Stonehill	1	0	12/3/99	Same
<b>NJIT</b>	<b>5</b>	<b>0</b>	<b>2/23/10</b>	<b>3/9/11</b>	Texas A&M-Commerce	1	0	11/5/06	Same
Norfolk State	1	0	3/14/92	Same	Texas A&M-Corpus Christi	1	0	12/28/10	Same
North Dakota-Lake Region	2	1	1/9/80	2/13/82	Texas A&M-Kingsville	1	0	3/21/01	Same
North Dakota State	40	33	1/10/76	3/13/04	<b>Texas-Pan American</b>	<b>3</b>	<b>1</b>	<b>1/28/10</b>	<b>3/5/11</b>
N.D. State College of Science	6	0	12/8/75	11/20/81	Texas Tech	0	1	12/28/09	Same
North Georgia College & State	1	0	11/3/07	Same	Toledo	0	3	12/06/08	1/1/11
Northeastern Illinois	1	0	1/14/83	Same	UC-Riverside	0	2	11/21/86	11/28/08
Northern Arizona	2	0	11/29/08	12/18/09	Upper Iowa	1	0	11/30/04	Same
Northern Colorado	31	2	2/12/81	3/4/03	<b>Utah Valley</b>	<b>4</b>	<b>1</b>	<b>1/14/10</b>	<b>2/19/11</b>
<b>Northern Iowa</b>	<b>0</b>	<b>2</b>	<b>2/4/78</b>	<b>12/18/10</b>	Valley City State	9	4	1/15/76	11/15/05
Northern Kentucky	1	0	12/18/91	Same	Vermont	1	1	1/04/09	11/15/10
Northern Michigan	6	0	12/1/84	3/19/98	Warner Pacific	1	0	12/22/88	Same
Northern State	7	3	11/24/84	11/20/07	Wayne State, Neb.	1	1	12/29/89	3/14/08
Northland C.C.	0	1	12/10/77	Same	Western Kentucky	1	1	12/02/09	1/10/11
Northwest Missouri	2	1	3/4/76	11/15/04	Western New Mexico	2	0	12/19/87	12/20/96
Northwestern	0	1	12/22/08	Same	Westmar	1	0	1/12/78	Same
Oklahoma Panhandle State	1	0	12/2/07	Same	William Penn.	0	1	2/2/79	Same
Oregon	0	2	12/21/88	11/29/91	William Woods	0	2	2/3/79	11/28/80
Pacific	0	1	11/26/89	Same	Williston State	2	5	1/17/76	12/4/81
Pittsburg State	0	1	12/4/92	Same	Winnipeg	0	1	12/28/80	Same
Portland	0	1	11/26/83	Same	Winona State	1	0	12/6/85	Same
Portland State	2	1	12/30/92	12/19/95	Wisconsin	0	1	11/15/09	Same
Quincy	1	0	1/8/91	Same	Wisconsin-LaCrosse	0	1	1/26/79	Same
Regis	3	0	11/16/03	3/10/07	Wisconsin-Parkside	2	0	12/6/86	11/25/88
Rocky Mountain	1	0	12/2/88	Same	Wisconsin-River Falls	1	0	12/7/79	Same
Rollins	1	0	12/7/90	Same	Wyoming	0	2	11/20/08	11/18/09
St. Catherine	1	0	1/9/81	Same					



% -- GWCTournament games  
 ^ -- NCC Tournament games  
 \$ -- NCAA Tournament games  
 ! -- NCAA Division II Championship game  
 # -- North Central Regional Championship game  
 \* -- Games played at REA

## Adams State

UND leads 1-0  
 Home: 0-0, Away: 1-0, Neutral: 0-0  
 12/1/07 W 82-61 (A)

## Air Force Academy

UND trails 0-1  
 Home: 0-0, Away: 0-0, Neutral: 0-1  
 11/28/85 L 58-66 (N)

## Alaska-Fairbanks

UND leads 3-0  
 Home: 2-0, Away: 0-0, Neutral: 1-0  
 12/5/93 W 76-44 (N)  
 12/2/94 W 104-47 (H)  
 12/9/06 W 107-79 (H)

## American-Puerto Rico

UND leads 1-0  
 Home: 1-0, Away: 0-0, Neutral: 0-0  
 12/1/95 W 98-31 (H)

## Arizona

UND leads 1-0  
 Home: 0-0, Away: 1-0, Neutral: 0-0  
 12/18/87 W 61-59 (A)

## Arizona State

UND trails 0-1  
 Home: 0-0, Away: 0-1, Neutral: 0-0  
 12/09/09 L 43-67 (A)

## Arkansas

UND trails 0-1  
 Home: 0-0, Away: 0-1, Neutral: 0-0  
 12/9/08 L 73-85 (A)

## Arkansas Tech

UND leads 1-0  
 Home: 0-0, Away: 0-0, Neutral: 1-0  
 3/20/99! W 80-63 (N)

## Ashland

UND leads 1-0  
 Home: 0-0, Away: 0-0, Neutral: 1-0  
 12/20/99 W 88-76 (N)

## Augustana

UND leads 46-19  
 Home: 27-6, Away: 18-12, Neutral: 1-1  
 1/30/76 W 81-53 (H)  
 1/28/77 W 73-47 (A)  
 12/1/79 W 68-61 (A)  
 1/23/81 W 81-80 (ot) (A)  
 2/13/81 ^ L 74-78 (H)  
 1/23/82 W 79-73 (H)

2/20/82	W	76-73 (A)
1/22/83	L	70-75 (ot) (A)
2/19/83	L	59-84 (H)
1/21/84	W	84-62 (H)
2/18/84	L	84-86 (A)
2/12/85	L	85-86 (H)
3/1/85	L	78-79 (ot) (A)
2/11/86	L	69-85 (A)
2/28/86	W	86-61 (H)
1/6/87	L	86-98 (H)
2/28/87	L	70-101 (A)
1/26/88	L	78-83 (A)
3/5/88	W	90-75 (H)
2/14/89	L	75-78 (H)
3/3/89	W	95-84 (A)
1/23/90	L	70-91 (A)
3/3/90	W	101-78 (H)
3/9/90 \$	W	93-78 (H)
1/5/91	W	80-76 (ot) (A)
1/22/91	W	89-71 (H)
1/4/92	W	93-77 (H)
3/6/92	W	87-82 (A)
1/9/93	W	68-59 (H)
2/5/93	L	67-90 (A)
3/12/93 \$	L	67-79 (N)
1/8/94	W	88-79 (A)
2/4/94	W	83-80 (H)
1/14/95	W	90-71 (H)
2/10/95	W	77-71 (A)
1/13/96	W	81-66 (A)
2/9/96	W	86-82 (H)
1/18/97	W	91-80 (H)
2/14/97	L	87-90 (A)
1/17/98	W	69-58 (A)
2/13/98	W	83-69 (H)
1/23/99	W	77-59 (A)
2/19/99	W	94-56 (H)
3/6/99 \$	W	84-62 (H)
1/29/00	W	78-69 (H)
2/25/00	W	89-68 (A)
12/9/00	W	89-59 (H)
2/23/01	L	77-94 (A)
12/8/01	L	65-72 (ot) (A)
2/22/02	W	76-49 (H)
1/11/03	W	99-79 (H)
1/24/03	W	71-67 (A)
1/24/04	W	101-72 (A)
2/13/04	W	82-72 (H)
3/2/04	W	83-57 (H)
1/29/05	L	60-71 (A)
2/11/05 *	W	95-78 (H)
1/26/06	W	91-61 (H)
2/9/06	W	63-56 (A)
3/5/06 ^	W	69-63 (H)
1/27/07	W	81-62 (A)
2/8/07	L	67-75 (H)
2/2/08	W	90-49 (H)
2/14/08	W	83-75 (A)
3/8/08 ^	W	82-63 (N)

## Ball State

UND trails 0-2  
 Home: 0-1, Away: 0-1, Neutral: 0-0  
 1/27/09 L 80-88 (ot) (A)  
 11/29/09 L 77-89 (H)

## Barry

UND leads 3-0  
 Home: 0-0, Away: 3-0, Neutral: 0-0  
 12/9/90 W 88-87 (A)  
 12/6/97 W 79-49 (A)  
 11/29/02 W 58-40 (A)

## Bellarmine

UND leads 1-0  
 Home: 1-0, Away: 0-0, Neutral: 0-0  
 11/21/97 W 98-45 (H)

## Bemidji State

UND leads 21-8  
 Home: 12-3, Away: 8-3, Neutral: 1-2  
 2/4/76 L 53-62 (A)  
 2/8/77 L 49-50 (H)  
 2/12/77 L 65-67 (N)  
 1/30/78 L 54-89 (A)  
 2/11/78 W 62-58 (N)  
 1/11/79 L 35-67 (H)  
 2/10/79 L 55-65 (N)  
 1/15/80 W 91-66 (A)  
 12/10/80 W 69-61 (H)  
 11/30/82 W 102-73 (H)  
 12/13/82 W 65-63 (A)  
 12/14/84 W 69-59 (H)  
 12/5/85 L 73-84 (A)  
 12/13/86 L 80-93 (H)  
 12/4/87 W 79-59 (A)  
 12/17/88 W 87-51 (H)  
 1/2/90 W 72-49 (H)  
 12/83/90 W 95-44 (H)  
 12/2/95 W 73-46 (H)  
 11/24/98 W 82-60 (H)  
 12/7/99 W 91-61 (A)  
 11/30/00 W 96-52 (H)  
 11/30/00 W 94-75 (A)  
 12/21/02 W 86-58 (H)  
 11/29/03 W 90-54 (A)  
 12/10/04 W 74-52 (H)  
 12/17/05 W 79-65 (A)  
 12/20/06 W 86-59 (A)  
 12/20/07 W 109-85 (H)

## Bentley

UND leads 2-0  
 Home: 0-0, Away: 0-0, Neutral: 2-0  
 3/20/97 \$ W 70-48 (N)  
 3/18/98 \$ W 71-56 (N)

## Bethany (KS)

UND trails 0-1  
 Home: 0-0, Away: 0-0, Neutral: 0-1  
 11/29/80 L 68-82 (N)

## Bethel

UND leads 1-0  
 Home: 0-0, Away: 0-0, Neutral: 1-0  
 11/27/87 W 77-62 (N)

## Biola

UND trails 0-1  
 Home: 0-0, Away: 0-1, Neutral: 0-0  
 11/25/81 L 68-79 (A)

## Bismarck State

Series tied at 1-1  
 Home: 1-0, Away: 0-1, Neutral: 0-0  
 2/18/77 L 65-75 (A)  
 2/18/78 W 64-61 (H)

## Bloomsburg

UND leads 1-0  
 Home: 0-0, Away: 0-0, Neutral: 1-0  
 3/13/92 \$ W 79-50 (N)

## Briar Cliff

UND leads 1-0  
 Home: 0-0, Away: 1-0, Neutral: 0-0  
 1/24/85 W 94-45 (A)

## BYU- Hawaii

UND leads 1-0  
 Home: 0-0, Away: 1-0, Neutral: 0-0

## Cal. Poly Pomona

UND trails 0-2  
 Home: 0-0, Away: 0-1, Neutral: 0-1  
 3/17/90 \$ L 64-67 (A)  
 3/24/01! L 80-87 (ot) (N)

## Cal. State-Chico

UND leads 2-0  
 Home: 1-0, Away: 1-0, Neutral: 0-0  
 11/19/94 W 86-75 (A)  
 11/30/96 W 89-46 (H)

## Cal. State-Dominguez Hills

UND trails 0-1  
 Home: 0-0, Away: 0-1, Neutral: 0-0  
 11/27/81 L 78-87 (A)

## Cal State-Stanislaus

UND leads 3-0  
 Home: 1-0, Away: 1-0, Neutral: 1-0  
 11/24/89 W 76-54 (A)  
 11/23/90 W 81-49 (H)  
 12/17/95 W 76-54 (N)

## Cameron

UND leads 1-0  
 Home: 0-0, Away: 0-0, Neutral: 1-0  
 12/6/91 W 70-55 (N)

## Central Oklahoma

UND leads 1-0  
 Home: 0-0, Away: 0-0, Neutral: 1-0  
 11/25/00 W 67-57 (N)

## Chapman

Series tied at 1-1  
 Home: 0-0, Away: 1-1, Neutral: 0-0  
 11/24/81 L 55-81 (A)  
 11/25/83 W 64-63 (A)



**Chicago State**

UND trails 2-3  
Home: 1-1, Away: 1-1, Neutral: 0-1  
2/13/10 W 76-59 (H)  
2/25/10 W 70-66 (A)  
2/12/11 L 57-78 (A)  
2/28/11 L 71-57 (H)  
3/12/11% L 66-74 (N)

**Clarke**

UND leads 1-0  
Home: 0-0, Away: 0-0, Neutral: 1-0  
2/5/77 W 80-46 (N)

**College of the Ozarks**

UND leads 1-0  
Home: 0-0, Away: 0-0, Neutral: 1-0  
12/18/03 W 70-50 (N)

**Colorado**

UND trails 0-1  
Home: 0-0, Away: 0-1, Neutral: 0-0  
1/4/11 L 56-67 (A)

**Colorado School of Mines**

UND leads 1-0  
Home: 1-0, Away: 0-0, Neutral: 0-0  
11/29/96 W 94-49 (H)

**Colorado State**

UND trails 0-1  
Home: 0-1, Away: 0-0, Neutral: 0-0  
11/21/10 L 61-68 (H)

**Colorado State-Pueblo**

UND leads 6-0  
Home: 3-0, Away: 3-0, Neutral: 0-0  
12/7/91 W 63-50 (A)  
12/19/92 W 91-58 (H)  
11/15/03 W 79-51 (A)  
11/27/04 W 83-59 (H)  
12/30/05 W 89-47 (A)  
3/10/06 \$ W 92-69 (H)

**Concordia-Moorhead**

UND trails 5-9  
Home: 4-2, Away: 0-5, Neutral: 1-2  
12/20/75 L 41-56 (N)  
1/20/76 L 46-62 (A)  
2/14/76 L 48-56 (H)  
1/18/77 W 69-53 (H)  
2/11/77 W 49-40 (N)  
1/24/78 L 33-67 (A)  
1/25/79 L 37-51 (H)  
2/9/79 L 29-60 (N)  
12/4/79 W 58-54 (H)  
1/29/80 L 61-63 (A)  
12/9/80 W 73-45 (H)  
1/6/81 L 71-76 (A)  
12/7/81 L 66-69 (A)  
12/11/82 W 81-60 (H)

**Concordia-St. Paul**

UND leads 2-1  
Home: 1-1, Away: 1-0, Neutral: 0-0  
11/18/89 W 104-38 (H)  
3/12/05 # L 76-78 (A)  
12/16/06 W 80-64 (A)

**Creighton**

UND trails 1-4  
Home: 0-0, Away: 1-4, Neutral: 0-0  
1/16/82 L 59-60 (A)  
2/26/83 L 55-68 (A)  
1/28/84 W 72-63 (A)  
1/24/87 L 65-87 (A)  
12/20/10 L 57-96 (A)

**Dakota State**

UND leads 4-0  
Home: 4-0, Away: 0-0, Neutral: 0-0  
12/9/95 W 106-47 (H)  
11/21/00 W 86-44 (H)  
11/22/02 W 95-48 (H)  
12/8/07 W 73-59 (H)

**Delta State**

UND trails 0-1  
Home: 0-0, Away: 0-0, Neutral: 0-1  
3/20/92 \$ L 55-63 (N)

**Denver**

UND leads 2-0  
Home: 1-0, Away: 1-0, Neutral: 0-0  
12/7/87 W 78-73 (A)  
12/7/88 W 94-53 (H)

**Dickinson State**

UND leads 6-0  
Home: 4-0, Away: 2-0, Neutral 0-0  
1/9/76 W 56-26 (H)  
2/13/84 W 75-55 (A)  
12/15/84 W 62-51 (H)  
11/20/93 W 96-58 (A)  
12/7/94 W 71-38 (H)  
12/8/06 W 97-49 (H)

**Drake**

UND trail 1-3  
Home: 0-1, Away: 1-2, Neutral 0-0  
1/25/76 W 59-54 (A)  
2/4/77 L 53-79 (A)  
12/13/09 L 58-70 (A)  
12/4/10 L 51-76 (H)

**Drury**

UND trails 0-1  
Home: 0-0, Away: 0-0, Neutral: 0-1  
12/17/03 L 63-65 (N)

**Eastern Michigan**

Series tied 1-1  
Home: 1-0, Away: 0-1, Neutral: 0-0  
11/14/08 W 80-71 (H)  
1/4/10 L 65-76 (A)

**Eckerd**

UND leads 1-0  
Home: 0-0, Away: 1-0, Neutral: 0-0  
12/6/90 W 89-52 (A)

**Edinboro**

UND leads 1-0  
Home: 0-0, Away: 0-0, Neutral: 1-0  
3/19/97 \$ W 81-46 (N)

**Emporia State**

UND leads 2-0  
Home: 0-0, Away: 0-0, Neutral: 2-0  
3/21/98 ! W 92-76 (N)  
3/18/99 \$ W 87-81 (N)

**Ferris State**

UND leads 1-0  
Home: 1-0, Away: 0-0, Neutral: 0-0  
12/18/04 W 114-55 (H)

**Flathead Valley C.C.**

UND trails 0-1  
Home: 0-0, Away: 0-0, Neutral 0-1  
12/28/78 L 67-96 (N)

**Florida Atlantic**

UND leads 1-0  
Home: 1-0, Away: 0-0, Neutral: 0-0  
3/9/91 \$ W 94-78 (H)

**Florida Gulf Coast**

UND trails 0-1  
Home: 0-0, Away: 0-0, Neutral: 0-1  
3/21/07 L 64-83 (N)

**Florida Southern**

UND leads 1-0  
Home: 0-0, Away: 1-0, Neutral: 0-0  
11/19/98 W 86-74 (A)

**Florida Tech**

UND leads 1-0  
Home: 0-0, Away: 1-0, Neutral: 0-0  
11/17/01 W 67-65 (A)

**Fort Hays State**

UND leads 1-0  
Home: 1-0, Away: 0-0, Neutral: 0-0  
3/11/05 \$ W 87-56 (H)

**Fort Lewis**

UND leads 2-0  
Home: 1-0, Away: 0-0, Neutral: 1-0  
3/12/04 \$ W 53-51 (N)  
12/3/04 W 92-71 (H)

**Fort Valley State**

UND leads 1-0  
Home: 0-0, Away: 0-0, Neutral: 1-0  
11/16/01 W 73-47 (N)

**Franklin Pierce**

UND leads 1-0  
Home: 1-0, Away: 0-0, Neutral: 0-0  
11/25/05 W 81-59 (H)

**Glenville State**

UND leads 1-0  
Home: 1-0, Away: 0-0, Neutral: 0-0  
12/7/07 W 86-55 (H)

**Gonzaga**

UND trails 0-2  
Home: 0-1, Away: 0-1, Neutral: 0-0  
11/24/09 L 46-85 (A)  
11/23/10 L 45-83 (H)

**Grand Valley State**

UND leads 2-0  
Home: 1-0, Away: 1-0, Neutral: 0-0  
1/2/04 W 68-54 (H)  
11/20/04 W 61-56 (A)

**Great Falls**

UND trails 0-1  
Home: 0-0, Away: 0-1, Neutral 0-0  
11/27/82 L 79-80 (A)

**Grand Canyon**

UND leads 2-0  
Home: 0-0, Away: 2-0, Neutral: 0-0  
12/21/96 W 89-52 (A)  
11/24/00 W 99-57 (A)

**Green Bay**

UND trails 0-4  
Home: 0-1, Away: 0-3, Neutral: 0-0  
12/5/86 L 42-75 (A)  
11/25/08 L 41-66 (A)  
11/13/09 L 56-74 (H)  
12/1/10 L 40-83 (A)

**Hawai'i Pacific**

UND leads 1-0  
Home: 0-0, Away: 1-0, Neutral: 0-0  
12/15/05 W 92-44 (A)

**Houston Baptist**

UND leads 8-0  
Home: 4-0, Away: 3-0, Neutral: 1-0  
1/6/09 W 67-54 (A)  
2/14/09 W 95-67 (H)  
3/7/09 W 97-68 (H)  
1/30/10 W 75-53 (A)  
3/4/10 W 80-66 (H)  
1/29/11 W 104-54 (H)  
3/3/11 W 73-61 (A)  
3/11/11% W 82-41 (N)

**Humboldt State**

UND leads 1-0  
Home: 0-0, Away: 0-0, Neutral: 1-0  
11/18/94 W 75-67 (N)



## Huntingdon

UND leads 1-0  
Home: 0-0, Away: 0-0, Neutral: 1-0  
12/19/99 W 131-49 (N)

## Iowa State

UND trails 0-1  
Home: 0-0, Away: 0-1, Neutral: 0-0  
12/30/08 L 46-76 (A)

## IUPUI-Fort Wayne

UND leads 1-0  
Home: 0-0, Away: 1-0, Neutral: 0-0  
12/4/96 W 81-51 (A)

## Jamestown

UND leads 18-0  
Home: 17-0, Away: 1-0, Neutral 0-0  
11/20/82 W 93-68 (H)  
11/19/83 W 59-50 (H)  
12/9/83 W 66-48 (H)  
11/23/84 W 84-43 (H)  
12/20/84 W 85-53 (H)  
11/22/88 W 77-51 (H)  
11/20/90 W 81-39 (H)  
12/10/91 W 81-46 (H)  
12/11/97 W 93-58 (H)  
12/13/98 W 91-47 (H)  
11/29/99 W 93-73 (A)  
11/27/01 W 98-46 (H)  
12/30/02 W 85-41 (H)  
12/29/03 W 94-37 (H)  
1/5/08 W 92-38 (H)  
12/2/08 W 91-62 (H)  
10/29/09 W 86-56 (H)  
11/1/10 W 87-60 (H)

## Kansas State

UND trails 0-1  
Home: 0-0, Away: 0-1, Neutral: 0-0  
12/8/10 L 49-76 (A)

## Kennesaw State

UND leads 1-0  
Home: 0-0, Away: 0-0, Neutral: 1-0  
3/17/99 \$ W 96-69 (N)

## Lake Superior State

UND leads 1-0  
Home: 1-0, Away: 0-0, Neutral: 0-0  
11/15/98 W 75-50 (H)

## Lamar

UND leads 1-0  
Home: 0-0, Away: 0-0, Neutral: 1-0  
12/29/08 W 72-58 (N)

## Lees-McRae

UND leads 1-0  
Home: 0-0, Away: 0-0, Neutral: 1-0  
11/30/02 W 88-61 (N)

## Lewis

UND leads 1-0  
Home: 1-0, Away: 0-0, Neutral: 0-0  
11/24/06 W 80-77 (H)

## Lock Haven University

UND leads 1-0  
Home: 0-0, Away: 0-0, Neutral: 1-0  
11/4/06 W 77-60 (N)

## Long Island

UND trails 0-1  
Home: 0-0, Away: 0-0, Neutral: 0-1  
12/29/09 L 62-83 (N)

## Loyola Marymount

UND leads 1-0  
Home: 0-0, Away: 0-0, Neutral: 1-0  
11/30/85 W 81-47 (N)

## Loyola-Chicago

UND trails 0-1  
Home: 0-0, Away: 0-1, Neutral 0-0  
1/15/83 L 65-84 (A)

## Luther

UND trails 0-1  
Home: 0-0, Away: 0-1, Neutral 0-0  
3/11/77 L 60-90 (A)

## Lynn

UND leads 1-0  
Home: 0-0, Away: 1-0, Neutral: 0-0  
12/7/97 W 100-75 (A)

## Manitoba

UND leads 2-0  
Home: 0-0, Away: 2-0, Neutral 0-0  
2/23/80 W 93-75 (A)  
12/27/80 W 74-64 (A)

## Martin Luther

UND leads 2-0  
Home: 0-0, Away: 0-0, Neutral 2-0  
1/21/77 W 83-35 (N)  
1/20/78 W 83-36 (N)

## Mary

UND leads 6-4  
Home: 4-2, Away: 2-2, Neutral 0-0  
2/14/80 W 62-58 (H)  
1/16/81 L 71-73 (H)  
12/8/81 L 70-78 (A)  
12/18/82 L 56-77 (H)  
2/12/84 W 85-62 (A)  
12/21/84 W 86-58 (H)  
11/29/86 L 70-78 (A)  
1/5/88 W 71-49 (H)  
2/4/06 W 109-62 (H)  
12/5/06 W 78-68 (A)

## Mayville State

UND leads 27-0  
Home: 23-0, Away: 3-0, Neutral 1-0  
1/28/76 W 63-35 (A)  
2/1/77 W 107-42 (H)  
1/26/78 W 96-51 (A)  
2/10/78 W 87-39 (N)  
1/23/79 W 81-59 (H)  
12/13/79 W 92-69 (H)  
2/5/80 W 104-81 (A)  
11/19/82 W 87-54 (H)  
11/17/83 W 88-54 (H)  
12/16/89 W 71-58 (H)  
12/15/90 W 60-38 (H)  
12/3/91 W 106-55 (H)  
12/15/92 W 79-46 (H)  
12/15/93 W 84-46 (H)  
12/20/94 W 80-42 (H)  
11/17/95 W 102-68 (H)  
11/23/96 W 94-26 (H)  
11/25/97 W 131-41 (H)  
11/19/99 W 88-45 (H)  
11/17/00 W 96-49 (H)  
11/24/03 \* W 93-37 (H)  
12/20/05 W 99-67 (H)  
12/2/06 W 105-57(H)  
12/11/07 W 73-64 (H)  
12/17/08 W 111-27 (H)  
12/07/09 W 75-51 (H)  
2/15/11 W 88-54 (H)

## McNeese State

UND trails 0-1  
Home: 0-0, Away: 0-0, Neutral: 0-1  
11/29/85 L 62-72 (N)

## Merrimack

UND leads 1-0  
Home: 0-0, Away: 1-0, Neutral: 1-0  
11/4/05 W 73-55 (N)  
12/31/05 W 82-59 (A)

## Metro State

UND leads 4-0  
Home: 1-0, Away: 0-0, Neutral: 2-0  
3/7/96 \$ W 71-47 (N)  
12/31/05 W  
11/17/06 W 69-66 (N)  
11/16/07 W 64-56 (H)

## Michigan Tech

UND leads 6-5  
Home: 4-1, Away: 2-3, Neutral: 0-1  
12/15/88 W 79-63 (H)  
12/7/89 W 76-62 (A)  
11/30/91 W 74-66 (H)  
11/27/92 L 71-86 (A)  
11/27/93 W 65-61 (H)  
11/29/94 L 60-63 (A)  
11/24/95 W 76-46 (H)  
11/29/97 L 72-76 (A)  
12/11/99 L 59-61 (H)  
12/7/02 W 90-67 (A)  
11/19/04 L 59-65 (N)

## Midland Lutheran

UND trails 0-1  
Home: 0-0, Away: 0-1, Neutral: 0-0  
2/20/86 L 59-61 (A)

## Minnesota

Series tied at 1-1  
Home: 0-0, Away: 0-1, Neutral: 1-0  
1/21/77 W 65-43 (N)  
12/8/85 L 66-92 (A)

## Minnesota, Crookston

UND leads 12-0  
Home: 8-0, Away: 4-0, Neutral: 0-0  
12/21/00 W 98-59 (H)  
12/20/01 W 99-88 (A)  
12/20/02 W 115-67 (H)  
11/22/03 W 92-85 (A)  
12/13/04 W 96-65 (H)  
11/27/05 W 96-54 (H)  
12/14/05 W 60-56 (A)  
12/13/06 W 89-51 (H)  
1/2/08 W 84-47 (A)  
1/13/09 W 82-64 (H)  
11/4/09 W 74-56 (H)  
11/5/10 W 71-38 (H)

## Minnesota-Duluth

UND leads 35-3  
Home: 19-2, Away: 15-1, Neutral: 1-0  
1/4/80 W 70-68 (H)  
1/10/81 W 61-51 (A)  
3/2/84 W 94-45 (H)  
11/30/84 W 66-58 (A)  
11/26/85 W 81-75 (H)  
12/30/86 L 55-76 (H)  
11/28/87 W 70-61 (A)  
11/26/88 W 89-76 (A)  
1/3/89 W 86-62 (H)  
12/30/91 W 65-57 (A)  
12/20/92 W 55-44 (H)  
12/29/93 W 75-70 (A)  
12/3/94 W 63-57 (H)  
12/17/94 W 67-45 (H)  
11/18/95 L 70-75 (H)  
12/6/95 W 65-54 (A)  
12/7/96 W 68-65 (A)  
11/15/87 W 72-55 (H)  
12/1/98 W 95-67 (H)  
12/5/98 W 93-77 (A)  
12/14/99 W 87-69 (H)  
12/16/00 W 77-75 (A)  
3/11/01 # W 71-56 (H)  
12/12/01 W 84-62 (H)  
12/14/02 L 77-89 (A)  
3/14/03 \$ W 70-63 (N)  
12/13/03 W 84-56 (H)  
2/12/05 \* W 84-49 (H)  
2/26/05 W 68-56 (A)  
2/11/06 W 81-58 (A)  
2/25/06 W 83-67 (H)  
2/10/07 W 76-60 (H)  
2/24/07 W 69-62 (A)  
3/3/07 ^ W 74-54 (H)  
2/16/08 W 106-49 (A)  
3/1/08 W 78-69 (H)  
3/5/08 ^ W 69-61 (H)



**Minnesota-Morris**

UND leads 10-3  
Home: 5-1, Away: 4-2, Neutral: 1-0

2/6/76	W	51-49 (A)
1/15/77	W	69-67 (A)
12/16/77	W	78-51 (N)
2/1/78	W	58-49 (H)
1/30/79	L	53-67 (A)
1/24/80	L	75-80 (A)
1/31/81	L	60-97 (H)
12/10/85	W	89-59 (H)
12/9/86	W	61-53 (A)
12/1/87	W	85-62 (H)
12/14/96	W	77-45 (H)
12/2/97	W	69-54 (A)
12/12/98	W	109-54 (H)

**MSU, Mankato**

UND leads 48-10  
Home: 23-2, Away: 20-6, Neutral: 3-2

12/17/76	W	77-47 (N)
1/23/77	L	57-60 (N)
1/21/78	L	51-66 (N)
1/27/79	L	53-62 (A)
1/10/81	W	82-51 (N)
12/16/83	W	84-72 (H)
1/14/84	L	54-71 (A)
1/5/85	W	79-62 (A)
2/2/85	W	80-69 (H)
1/4/86	L	67-72 (H)
2/1/86	L	66-80 (A)
1/2/87	L	54-71 (A)
1/30/87	L	61-75 (H)
11/21/87	W	74-72 (N)
1/8/88	W	74-65 (H)
2/5/88	W	56-55 (A)
1/7/89	W	67-44 (A)
2/4/89	W	71-48 (H)
1/5/90	W	89-54 (H)
2/2/90	W	59-39 (A)
1/12/91	W	82-43 (H)
2/8/91	W	75-49 (A)
1/11/92	L	76-78 (A)
2/7/92	W	84-56 (H)
1/2/93	W	72-60 (A)
3/6/93	W	71-50 (H)
1/3/94	W	81-68 (H)
3/4/94	W	68-57 (A)
1/7/95	W	90-58 (A)
2/3/95	W	72-59 (H)
1/6/96	W	103-69 (H)
2/2/96	L	73-81 (A)
1/11/97	W	89-80 (A)
2/7/97	W	97-48 (H)
1/10/98	W	99-53 (H)
2/6/98	W	73-55 (A)
1/16/99	W	78-58 (H)
2/12/99	W	78-64 (A)
1/22/00	W	90-58 (A)
2/18/00	W	88-72 (H)
1/20/01	W	78-49 (A)
2/16/01	W	83-62 (H)
1/19/02	W	91-65 (H)
2/15/02	W	89-67 (A)
1/10/03	W	80-49 (H)
2/8/03	W	104-61 (A)
1/9/04	W	89-40 (A)
2/28/04	W	90-72 (H)
1/20/05 *	W	66-60 (H)
2/24/05	W	80-67 (A)
1/19/06	W	83-69 (A)
2/23/06	W	99-70 (H)

1/6/07	W	68-55 (H)
1/25/07	W	84-76 (A)
1/12/08	W	69-62 (A)
1/31/08	W	84-69 (H)

**MSU, Moorhead**

UND leads 30-5  
Home: 17-2, Away: 12-2, Neutral: 1-1

12/19/75	W	63-61 (N)
2/10/76	W	57-40 (H)
12/11/76	W	71-63 (H)
1/25/77	L	58-59 (A)
2/11/77	W	52-43 (A)
1/17/78	L	39-76 (H)
2/10/78	L	51-67 (N)
1/16/79	L	68-79 (A)
12/10/79	W	93-68 (H)
1/30/81	W	72-59 (A)
12/7/82	W	72-67 (H)
11/18/83	W	81-48 (H)
11/23/85	W	100-73 (H)
12/17/86	L	88-91 (H)
11/24/87	W	84-55 (H)
11/16/90	W	89-58 (A)
11/23/91	W	89-78 (H)
12/9/92	W	71-68 (A)
12/10/93	W	86-46 (A)
12/20/93	W	71-59 (H)
12/9/94	W	84-53 (H)
11/25/95	W	78-75 (A)
12/12/95	W	100-58 (H)
12/10/96	W	73-60 (A)
12/13/97	W	100-49 (H)
12/8/98	W	103-67 (A)
12/4/99	W	98-53 (H)
12/2/00	W	57-52 (A)
*12/21/01	W	61-49 (H)
12/4/02	W	89-69 (A)
12/20/04	W	85-50 (H)
12/7/05	W	79-65 (A)
11/26/06	W	84-61 (H)
5/3/07	W	98-66 (H)
11/24/07	W	67-58 (A)

**Minot State**

UND leads 12-6  
Home: 9-2, Away: 3-3, Neutral: 0-1

12/11/75	W	54-36 (H)
12/3/76	L	50-60 (A)
12/17/76	L	60-67 (N)
3/1/77	W	77-63 (H)
1/7/78	L	55-62 (H)
2/15/78	L	66-76 (A)
12/12/78	L	54-64 (H)
1/5/79	L	40-70 (A)
1/26/80	W	87-52 (H)
2/7/81	W	80-78 (A)
1/9/82	W	78-64 (H)
12/4/82	W	71-51 (A)
12/2/83	W	100-47 (H)
11/21/03	W	90-43 (H)
11/23/05	W	69-43 (A)
11/21/05	W	87-61 (H)
2/1/09	W	96-42 (H)
1/13/11	W	76-60 (H)

**Montana**

UND trails 1-2  
Home: 0-0, Away: 0-1, Neutral 1-1

12/29/77	L	48-64 (N)
12/8/84	W	49-46 (N)
12/29/10	L	59-69 (A)

**Montana State**

UND leads 2-1  
Home: 1-0, Away: 0-1, Neutral 1-0

12/18/76	W	80-47 (N)
12/28/07	W	88-74 (H)
11/16/08	L	78-85 (A)

**Montana State-Billings**

UND leads 6-0  
Home: 3-0, Away: 3-0, Neutral: 0-0

11/28/83	W	81-69 (H)
12/7/84	W	80-62 (A)
12/3/88	W	58-49 (A)
12/18/89	W	71-44 (H)
11/18/06	W	71-62 (A)
11/17/07	W	77-45 (H)

**Montana State-Northern**

Series tied at 1-1  
Home: 1-0, Away: 0-1, Neutral: 0-0

12/19/81	W	84-64 (H)
11/26/82	L	60-65 (A)

**Morningside**

UND leads 32-4  
Home: 17-0, Away: 15-4, Neutral: 0-0

2/6/82	L	63-83 (A)
2/12/83	W	69-50 (H)
1/6/84	L	61-70 (A)
1/12/85	W	95-69 (H)
2/9/85	L	81-92 (A)
1/11/86	W	74-69 (A)
1/8/87	W	84-80 (H)
2/6/87	L	67-109 (A)
1/14/89	W	85-64 (H)
2/11/89	W	79-73 (2 ot) (A)
1/12/90	W	89-62 (A)
2/9/90	W	91-61 (H)
1/19/91	W	84-60 (A)
2/15/91	W	87-41 (H)
1/18/92	W	67-64 (H)
2/14/92	W	78-56 (A)
1/30/93	W	100-69 (H)
2/26/93	W	68-65 (A)
1/29/94	W	94-52 (A)
2/25/94	W	96-41 (H)
12/31/94	W	71-51 (H)
3/3/95	W	84-63 (A)
12/30/95	W	89-61 (A)
3/1/96	W	100-47 (H)
1/4/97	W	94-65 (H)
1/31/97	W	80-62 (A)
1/3/98	W	102-59 (A)
1/30/98	W	104-83 (H)
1/9/99	W	102-73 (A)
2/5/99	W	124-86 (H)
1/15/00	W	94-51 (H)
2/11/00	W	102-53 (A)
1/13/01	W	94-52 (H)
2/9/01	W	86-61 (A)
1/12/02	W	103-77 (A)
2/8/02	W	102-59 (H)

**Mount Mercy**

UND trails 0-3  
Home: 0-0, Away: 0-0, Neutral 0-3

1/24/76	L	68-76 (N)
2/5/77	L	58-68 (N)
2/3/78	L	62-80 (N)

**Nebraska-Kearney**

UND leads 4-0  
Home: 4-0, Away: 0-0, Neutral: 0-0

12/18/93	W	69-52 (H)
#3/8/97	W	79-68 (H)
12/5/04	W	102-68 (H)
5/3/12/07	W	108-75 (H)

**Nebraska-Omaha**

UND leads 47-9  
Home: 23-5, Away: 24-3, Neutral: 0-1

3/10/77	L	54-91 (N)
1/15/82	L	52-68 (A)
2/12/82	L	49-62 (H)
1/28/83	W	57-55 (H)
2/25/83	W	64-57 (A)
1/27/84	W	77-59 (A)
2/24/84	L	67-68 (H)
1/26/85	W	77-60 (A)
2/23/85	W	72-68 (H)
1/25/86	L	78-83 (ot) (H)
2/22/86	W	70-69 (A)
1/22/87	L	78-87 (A)
2/20/87	L	60-77 (H)
1/29/88	W	102-96 (ot) (H)
2/26/88	W	74-73 (A)
1/27/89	W	79-52 (A)
2/25/89	W	70-55 (H)
1/26/90	W	94-44 (H)
2/23/90	W	88-75 (A)
2/2/91	W	69-41 (H)
3/1/91	W	71-62 (A)
2/1/92	W	69-67 (A)
2/28/92	L	58-59 (H)
1/16/93	W	64-57 (A)
2/12/93	W	82-50 (H)
1/15/94	W	99-66 (H)
2/11/94	W	81-56 (A)
1/21/95	W	76-61 (A)
2/17/95	W	87-67 (H)
1/20/96	W	88-63 (H)
2/16/96	W	76-70 (A)
1/25/97	W	73-57 (A)
2/21/97	W	87-54 (H)
1/24/98	W	101-49 (H)
2/20/98	W	88-46 (A)
12/20/98	W	98-52 (H)
2/26/99	W	62-53 (A)
1/3/00	W	101-72 (A)
3/4/00	W	87-73 (H)
12/29/00	W	70-61 (A)
1/27/01	W	76-51 (H)
12/30/01	W	100-62 (H)
1/25/02	W	84-71 (A)
1/4/03	W	81-71 (A)
2/1/03	W	95-75 (H)
*1/17/04	W	103-52 (H)
2/20/04	W	70-58 (A)
1/8/05	L	72-77 (ot) (A)
*1/14/05	W	86-58 (H)
1/7/06	W	89-64 (H)
1/12/06	W	72-47 (A)



^3/4/6	W	83-69 (H)
1/20/07	W	95-67 (H)
2/17/07	W	81-66 (A)
1/26/08	W	86-55 (A)
2/23/08	W	88-64 (H)

## New Mexico State

Series tied at 1-1  
Home: 0-1, Away: 1-0, Neutral: 0-0

11/23/09	W	57-50 (A)
11/13/10	L	82-81 (H)

## NJIT

UND leads 5-0  
Home: 2-0, Away: 2-0, Neutral: 1-0

2/23/10	W	69-44 (H)
2/28/10	W	59-49 (A)
2/10/11	W	67-51 (H)
2/26/11	W	58-37 (H)
3/9/11%	W	83-56 (N)

## Norfolk State

UND leads 1-0  
Home: 0-0, Away: 1-0, Neutral: 0-0

#3/14/92	W	63-48 (A)
----------	---	-----------

## Northwestern

UND trails 0-1  
Home: 0-0, Away: 0-1, Neutral: 0-0

12/22/08	L	65-67 (A)
----------	---	-----------

## North Dakota-Lake Region

UND leads 2-1  
Home: 1-1, Away: 1-0, Neutral: 0-0

1/9/80	W	88-70 (A)
12/13/80	L	56-61 (H)
2/13/82	W	69-67 (H)

## North Dakota State

UND leads 40-33  
Home: 21-14, Away: 16-18, Neutral: 3-1

1/10/75	W	61-44 (H)
1/22/75	W	62-47 (A)
2/14/75	W	43-40 (H)
2/21/75	W	63-52 (N)
1/8/77	W	73-49 (A)
2/9/77	W	57-44 (H)
12/17/77	W	71-52 (A)
1/4/78	W	64-51 (A)
2/7/78	W	66-56 (H)
1/13/79	L	48-69 (A)
1/27/79	W	58-52 (N)
1/22/80	W	102-93 (ot) (H)
^2/9/80	W	78-76 (N)
2/22/80	L	71-75 (ot) (A)
1/5/81	W	56-51 (A)
2/27/81	L	64-68 (H)
1/28/82	L	60-62 (H)
1/30/82	L	53-69 (A)
^2/25/82	L	70-96 (N)
2/3/83	W	65-62 (A)
2/5/83	W	60-49 (H)
2/2/84	W	80-58 (H)
2/4/84	W	85-57 (A)
1/19/85	W	66-60 (H)
2/16/85	W	72-71 (A)

1/18/86	L	68-73 (A)
2/15/86	L	61-62 (H)
1/17/87	L	73-86 (H)
2/14/87	L	69-92 (A)
1/23/87	L	70-77 (A)
2/21/87	L	54-57 (H)
1/21/89	W	80-66 (H)
2/18/89	L	52-77 (A)
1/20/90	L	88-90 (A)
1/18/90	W	96-75 (H)
3/10/90 #	W	90-58 (H)
1/26/91	L	75-86 (H)
2/23/91	W	61-59 (A)
3/10/91 #	L	59-81 (H)
1/24/92	W	69-67 (A)
2/22/92	L	57-58 (H)
1/22/93	L	55-78 (A)
2/20/93	W	62-56 (H)
1/21/94	W	75-74 (ot) (H)
2/18/94	W	68-62 (A)
1/28/95	L	62-75 (A)
2/24/95	L	72-76 (H)
1/26/96	L	72-76 (H)
2/23/96	L	63-71 (A)
3/9/96 #	L	77-89 (A)
12/29/96	L	72-89 (A)
2/28/97	L	61-64 (H)
3/9/97 #	W	73-66 (H)
12/20/97	W	91-67 (H)
2/27/98	W	85-59 (A)
1/3/99	W	95-83 (H)
1/30/99	L	83-87 (A)
3/7/99 #	W	83-60 (H)
1/9/00	W	73-61 (A)
2/4/00	L	63-75 (H)
3/12/00 #	L	72-92 (A)
1/6/01	W	70-61 (A)
2/2/01	W	73-67 (H)
3/3/01 ^	W	76-59 (H)
1/4/02 *	L	75-79 (H)
2/1/02	L	66-78 (A)
3/1/02 ^	W	81-60 (H)
1/18/03 *	W	71-68 (H)
3/1/03	L	84-91 (ot) (A)
1/31/04	L	73-76 (A)
2/7/04 *	L	74-75 (H)
3/6/04 ^	W	80-71 (A)
3/13/04 \$	W	66-65 (N)

## North Dakota State College of Science

UND leads 6-0  
Home: 4-0, Away: 2-0, Neutral: 0-0

12/8/75	W	82-39 (A)
2/19/76	W	53-41 (H)
11/29/78	W	65-53 (H)
11/27/79	W	78-64 (A)
1/17/81	W	84-61 (H)
11/20/81	W	108-57 (H)

## North Georgia

UND leads 1-0  
Home: 0-0, Away: 0-0, Neutral 1-0

11/3/06	W	77-68 (N)
---------	---	-----------

## Northeastern Illinois

UND leads 1-0  
Home: 0-0, Away: 1-0, Neutral 0-0

1/14/83	W	69-57 (A)
---------	---	-----------

## Northern Arizona

UND leads 2-0  
Home: 1-0, Away: 1-0, Neutral: 0-0

11/29/08	W	94-71 (A)
12/18/09	W	69-55 (H)

## Northern Colorado

UND leads 31-2  
Home: 17-0, Away: 13-2, Neutral 1-0

2/12/81 ^	W	75-56 (H)
12/8/87	W	72-69 (A)
1/27/90	W	84-74 (H)
2/24/90	W	87-82 (A)
2/1/91	W	83-63 (H)
3/2/91	W	68-51 (A)
1/31/92	W	70-69 (A)
2/29/92	W	90-63 (H)
1/15/93	W	61-46 (A)
2/13/93	W	69-57 (H)
1/14/94	W	96-70 (H)
2/12/94	W	73-52 (A)
1/20/95	W	75-58 (A)
2/18/95	W	77-52 (H)
1/19/96	W	79-63 (H)
2/17/96	W	66-48 (A)
1/24/97	L	66-68 (A)
2/22/97	W	73-61 (H)
1/23/98	W	96-81 (H)
2/21/98	W	93-77 (A)
3/7/98 \$	W	96-68 (H)
12/19/98	W	103-75 (H)
2/27/98	W	85-60 (A)
1/2/00	L	66-67 (A)
3/4/00	W	92-57 (H)
3/11/00 \$	W	82-67 (N)
12/30/00	W	75-70 (A)
1/26/01	W	64-56 (H)
12/29/01	W	83-60 (H)
1/26/02	W	75-61 (A)
1/31/03	W	92-57 (H)
2/22/03	W	74-53 (A)
3/4/03 ^	W	76-57 (H)

## Northern Iowa

UND trails 0-2  
Home: 0-0, Away: 0-1, Neutral: 0-1

2/4/78	L	50-68 (N)
12/18/10	L	54-78 (A)

## Northern Kentucky

UND leads 1-0  
Home: 1-0, Away: 0-0, Neutral: 0-0

12/18/91	W	63-44 (H)
----------	---	-----------

## Northern Michigan

UND leads 6-0  
Home: 2-0, Away: 3-0, Neutral: 1-0

12/1/84	W	74-55 (A)
12/17/85	W	61-56 (H)
11/22/87	W	76-61 (A)
12/9/89	W	87-84 (ot) (A)
12/1/90	W	98-68 (H)
3/19/98 \$	W	79-69 (N)

## Northern State

UND leads 7-3  
Home: 3-2, Away: 3-1, Neutral: 1-0

11/24/84	W	79-61 (H)
1/8/86	L	64-71 (A)
3/8/97 \$	W	88-76 (N)
12/11/02	W	84-53 (H)
12/10/03	W	56-50 (A)
12/2/04	L	69-77 (H)
11/30/05	W	83-63 (A)
3/11/06 \$	W	90-58 (H)
11/21/06	L	65-71 (H)
11/20/07	W	66-61 (A)

## Northland C.C.

UND trails 0-1  
Home: 0-1, Away: 0-0, Neutral: 0-0

12/10/77	L	33-51 (H)
----------	---	-----------

## Northwest Missouri St.

UND leads 2-1  
Home: 1-0, Away: 0-0, Neutral: 1-1

3/4/76	L	37-94 (N)
11/28/03	W	76-63 (N)
11/15/04	W	73-56 (H)

## Oklahoma Panhandle

UND leads 1-0  
Home: 0-0, Away: 0-0, Neutral: 1-0

12/2/07	W	73-67
---------	---	-------

## Oregon

UND trails 0-2  
Home: 0-1, Away: 0-1, Neutral: 0-0

12/21/88	L	72-77 (A)
11/29/91	L	63-68 (H)

## Pacific

UND trails 0-1  
Home: 0-0, Away: 0-1, Neutral: 0-0

11/26/89	L	64-85 (A)
----------	---	-----------

## Pittsburg State

UND trails 0-1  
Home: 0-0, Away: 0-0, Neutral: 0-1

12/4/92	L	63-79 (N)
---------	---	-----------

## Portland

UND trails 0-1  
Home: 0-0, Away: 0-1, Neutral: 0-0

11/26/83	L	70-72 (N)
----------	---	-----------

## Portland State

UND leads 2-1  
Home: 1-0, Away: 0-1, Neutral: 1-0

12/30/92	W	78-46 (H)
12/3/93	L	75-83 (A)
12/19/95	W	74-65 (N)

## Quincy

UND leads 1-0  
Home: 1-0, Away: 0-0, Neutral: 0-0

1/8/91	W	89-44 (H)
--------	---	-----------



**Regis**

UND leads 3-0  
 Home: 1-0, Away: 1-0, Neutral: 1-0  
 11/16/03 W 73-71 (A)  
 11/6/05 W 78-70 (N)  
 3/10/07 \$ W 78-63 (H)

**Rocky Mountain**

UND leads 1-0  
 Home: 0-0, Away: 0-0, Neutral: 1-0  
 12/2/88 W 75-60 (N)

**Rollins**

UND leads 1-0  
 Home: 0-0, Away: 1-0, Neutral: 0-0  
 12/7/90 W 95-64 (A)

**St. Catherine**

UND leads 1-0  
 Home: 0-0, Away: 0-0, Neutral 1-0  
 1/9/81 W 74-62 (N)

**St. Leo**

UND leads 1-0  
 Home: 0-0, Away: 1-0, Neutral: 0-0  
 11/20/98 W 68-45 (A)

**St. Cloud State**

UND leads 41-18  
 Home: 25-5, Away: 16-10, Neutral: 0-3  
 3/6/76 L 56-62 (N)  
 3/12/77 L 54-84 (N)  
 12/17/77 L 42-69 (N)  
 2/16/78 L 47-77 (A)  
 2/16/80 W 80-64 (H)  
 2/20/81 L 61-69 (A)  
 1/4/85 L 68-77 (A)  
 2/1/85 L 55-57 (H)  
 3/9/85 \$ L 46-66 (H)  
 1/2/86 W 70-63 (H)  
 1/31/86 L 56-65 (A)  
 1/3/87 L 64-94 (A)  
 1/31/87 L 63-70 (H)  
 1/9/88 W 74-70 (H)  
 2/6/88 L 54-76 (A)  
 1/6/89 L 73-75 (A)  
 2/3/89 L 62-76 (H)  
 1/6/90 W 69-61 (H)  
 2/3/90 W 87-68 (A)  
 1/11/91 W 82-63 (H)  
 2/9/91 W 77-46 (A)  
 1/10/92 W 78-66 (A)  
 2/8/92 W 72-57 (H)  
 1/3/93 W 72-50 (A)  
 3/5/93 W 88-44 (H)  
 1/2/94 W 110-55 (H)  
 3/5/94 W 76-50 (A)  
 1/6/95 W 83-58 (A)  
 2/4/95 W 80-51 (H)  
 1/5/96 W 85-66 (H)  
 2/3/96 W 76-68 (A)  
 1/10/97 W 91-73 (A)  
 2/8/97 W 101-66 (H)  
 1/9/98 W 101-62 (H)  
 2/7/98 W 91-62 (A)  
 1/15/99 W 90-74 (H)  
 2/13/99 W 106-83 (A)

1/21/00 L 67-72 (A)  
 2/19/00 W 84-73 (H)  
 1/19/01 L 55-66 (A)  
 2/17/01 W 78-54 (H)  
 3/2/01 ^ W 107-97 (3 ot) (H)  
 3/10/01 \$ W 76-63 (H)  
 1/18/02 W 89-70 (H)  
 2/16/02 W 76-65 (A)  
 1/16/03 \* W 84-58 (H)  
 2/15/03 W 64-61 (A)  
 1/10/04 W 86-78 (A)  
 2/27/04 W 86-54 (H)  
 1/22/05 \* W 72-60 (H)  
 2/3/05 W 91-85 (A)  
 3/4/05 ^ W 84-82 (H)  
 1/21/06 W 66-58 (A)  
 2/2/06 W 74-63 (H)  
 3/13/06 # L 69-75 (H)  
 1/4/07 W 86-66 (H)  
 2/1/07 L 61-66 (A)  
 1/10/08 W 91-58 (A)  
 2/7/08 W 82-47 (H)

**St. Martin's**

UND leads 1-0  
 Home: 1-0, Away: 0-0, Neutral: 0-0  
 11/27/06 W 94-54 (H)

**St. Mary's (Minn.)**

UND leads 1-0  
 Home: 0-0, Away: 0-0, Neutral: 1-0  
 12/8/78 W 60-48 (N)

**St. Scholastica**

UND leads 5-0  
 Home: 3-0, Away: 0-0, Neutral: 2-0  
 12/9/78 W 66-46 (N)  
 12/8/79 W 94-41 (N)  
 12/8/88 W 76-58 (H)  
 1/16/88 W 79-48 (H)  
 12/2/89 W 89-51 (H)

**St. Thomas**

UND leads 1-0  
 Home: 1-0, Away: 0-0, Neutral 0-0  
 12/20/80 W 76-64 (H)

**Saginaw Valley State**

UND leads 1-0  
 Home: 1-0, Away: 0-0, Neutral 0-0  
 1/5/06 W 82-59 (H)

**Seattle**

UND leads 5-1  
 Home: 3-0, Away: 2-1, Neutral: 0-0  
 12/29/06 W 74-65 (A)  
 2/7/09 L 74-75 (A)  
 2/27/09 W 71-52 (H)  
 3/8/09 W 93-71 (H)  
 1/8/10 W 66-50 (H)  
 2/16/10 W 66-42 (A)

**Seattle Pacific**

UND leads 4-0  
 Home: 2-0, Away: 2-0, Neutral: 0-0  
 12/4/93 W 83-58 (A)  
 11/26/04 W 85-73 (H)  
 12/30/06 W 72-58 (A)  
 12/12/08 W 111-27 (H)

**Shippensburg**

UND leads 1-0  
 Home: 0-0, Away: 0-0, Neutral: 1-0  
 3/22/01 \$ W 76-67 (N)

**SIU-Edwardsville**

UND leads 2-0  
 Home: 1-0, Away: 1-0, Neutral: 0-0  
 2/19/09 W 82-66 (H)  
 3/1/09 W 69-52 (A)

**Sioux Falls**

UND leads 1-0  
 Home: 1-0, Away: 0-0, Neutral: 0-0  
 1/20/09 W 108-44 (H)

**Sonoma State**

UND leads 1-0  
 Home: 0-0, Away: 1-0, Neutral: 0-0  
 11/23/86 W 78-46 (A)

**South Dakota**

UND leads 48-22  
 Home: 27-8, Away: 19-14, Neutral: 3-0  
 1/14/77 W 85-49 (A)  
 1/27/78 L 67-72 (H)  
 11/30/79 L 58-67 (A)  
 1/5/80 W 77-60 (H)  
 1/8/82 W 57-56 (H)  
 2/5/82 L 47-57 (A)  
 1/8/83 L 64-90 (H)  
 3/5/83 L 64-79 (A)  
 1/7/84 L 52-61 (A)  
 3/3/84 W 62-56 (H)  
 3/6/84 \$ L 48-49 (H)  
 1/11/85 W 77-72 (H)  
 2/8/85 W 54-43 (A)  
 1/9/86 L 61-70 (A)  
 2/7/86 L 59-63 (H)  
 1/10/87 W 80-69 (H)  
 2/7/87 L 61-68 (A)  
 1/30/88 W 69-59 (H)  
 2/27/88 W 63-56 (A)  
 1/27/89 L 50-58 (A)  
 2/24/89 L 65-69 (H)  
 1/13/90 W 85-65 (A)  
 2/10/90 W 100-59 (H)  
 1/18/91 W 75-72 (A)  
 2/16/91 W 88-63 (H)  
 1/17/92 W 83-72 (H)  
 2/15/92 W 69-62 (A)  
 1/29/93 W 85-66 (H)  
 2/27/93 W 72-56 (A)  
 1/28/94 W 90-62 (A)  
 2/26/94 W 104-51 (H)  
 12/30/94 W 83-52 (H)  
 3/4/95 W 92-71 (A)  
 12/29/95 W 79-67 (A)  
 3/2/96 W 84-47 (H)  
 1/3/97 W 102-48 (H)

2/1/97 W 75-51 (A)  
 1/2/98 W 96-67 (A)  
 1/31/98 W 109-49 (H)  
 1/8/99 W 64-58 (A)  
 2/6/99 W 90-56 (H)  
 1/14/00 W 94-59 (H)  
 2/12/00 W 85-57 (A)  
 1/12/01 W 76-48 (H)  
 2/10/01 L 65-74 (A)  
 1/11/02 L 77-89 (A)  
 2/9/02 W 83-77 (H)  
 1/2/03 L 64-59 (A)  
 2/20/03 L 86-89 (H)  
 3/7/03 ^ W 90-75 (N)  
 1/16/04 \* W 89-66 (H)  
 2/21/04 L 61-74 (A)  
 1/15/05 \* W 89-62 (H)  
 2/19/05 W 78-73 (A)  
 3/5/05 ^ W 84-69 (H)  
 1/14/06 W 73-64 (A)  
 2/16/06 W 75-58 (H)  
 1/13/07 W 71-79 (A)  
 2/15/07 W 69-60 (H)  
 3/4/07 ^ W 72-49 (H)  
 1/19/08 L 67-70 (H)  
 2/21/08 L 65-76 (A)  
 3/9/08 ^ L 69-72 (A)  
 1/24/09 W 75-59 (H)  
 1/31/09 W 68-55 (A)  
 1/16/10 W 54-51 (A)  
 1/23/10\* L 57-72 (H)  
 3/12/10% W 70-60 (N)  
 1/15/11 W 63-53 (H)  
 2/5/11 L 53-69 (A)

**South Dakota State**

UND leads 41-21  
 Home: 20-8, Away: 19-9, Neutral: 2-4  
 2/1/76 L 37-60 (H)  
 3/5/76 W 53-48 (N)  
 1/29/77 L 58-73 (A)  
 1/19/79 L 49-55 (A)  
 1/19/80 W 86-81 (2ot) (H)  
 2/8/80 ^ L 68-89 (N)  
 1/24/81 L 71-88 (A)  
 2/14/81 ^ W 73-54 (H)  
 1/22/82 L 55-58 (H)  
 2/19/82 W 71-68 (A)  
 1/21/83 W 84-78 (ot) (A)  
 2/18/83 W 56-55 (H)  
 1/20/84 W 74-46 (H)  
 2/17/84 W 81-51 (A)  
 1/8/85 W 73-51 (H)  
 3/2/85 W 68-61 (A)  
 1/21/86 W 74-70 (A)  
 3/1/86 W 91-53 (H)  
 2/10/87 W 86-79 (H)  
 2/26/87 L 57-85 (A)  
 2/16/88 W 77-70 (A)  
 3/4/88 L 65-82 (H)  
 3/11/88 L 60-76 (N)  
 1/10/89 L 59-65 (H)  
 3/4/89 L 62-68 (A)  
 2/13/90 W 78-76 (A)  
 3/2/90 W 84-54 (H)  
 1/4/91 W 74-67 (A)  
 2/12/91 W 84-64 (H)  
 1/3/92 L 61-65 (H)  
 3/7/92 L 58-71 (A)  
 1/8/93 W 67-58 (H)  
 2/6/93 W 79-78 (A)  
 1/7/94 W 78-73 (ot) (A)



2/5/94	W	88-67 (H)
3/11/94 \$	L	51-61 (H)
1/13/95	L	74-85 (H)
2/11/95	W	94-88 (A)
3/10/95 \$	L	75-78 (N)
1/12/96	W	86-75 (A)
2/11/96	L	69-70 (H)
3/8/96 \$	W	68-55 (N)
1/17/97	W	80-73 (H)
2/15/97	W	96-70 (A)
1/16/98	W	88-55 (A)
2/14/98	W	93-66 (H)
1/22/99	W	108-77 (A)
2/20/99	W	97-78 (H)
1/28/00	W	90-68 (H)
2/26/00	W	98-71 (A)
12/8/00	W	92-80 (H)
2/24/01	W	85-70 (A)
12/7/01	W	82-70 (A)
2/23/02	W	88-76 (H)
3/2/02	W	99-61 (H)
1/25/03	L	62-78 (A)
2/6/03	W	86-62 (H)
3/8/03 ^	W	90-87 (A)
3/15/03 \$	L	56-77 (A)
1/23/04	L	78-85 (A)
2/14/04	W	83-57 (H)
3/15/04 \$	L	70-72 (ot) (A)

## Southern Indiana

UND leads 1-0  
Home: 0-0, Away: 0-0, Neutral: 1-0  
3/22/97! W 94-78 (N)

## Southern Oregon

UND leads 1-0  
Home: 0-0, Away: 0-0, Neutral: 1-0  
11/22/87 W 82-49 (N)

## Southwest State

Series tied at 6-6  
Home: 5-1, Away: 1-3, Neutral: 0-2  
1/6/78 L 54-76 (A)  
2/4/78 L 62-68 (N)  
12/2/78 L 53-65 (H)  
1/12/80 L 50-66 (A)  
12/5/80 W 71-69 (H)  
12/10/83 W 99-56 (H)  
11/27/99 W 83-47 (H)  
11/24/01 W 73-70 (A)  
11/23/02 W 86-74 (H)  
3/8/02 L 57-66 (N)  
1/2/05 L 68-71 (A)  
11/19/05 W 96-46 (H)

## Stonehill

UND leads 1-0  
Home: 0-0, Away: 0-0, Neutral: 1-0  
12/3/99 W 94-63 (N)

## Texas A&M-Commerce

UND leads 1-0  
Home: 0-0, Away: 0-0, Neutral: 1-0  
11/5/06 W 86-78 (N)

## Texas A&M-Corpus Christi

UND leads 1-0  
Home: 1-0, Away: 0-0, Neutral: 0-0  
12/28/10 W 77-66 (N)

## Texas A&M-Kingsville

UND leads 1-0  
Home: 0-0, Away: 0-0, Neutral: 1-0  
3/21/01 \$ W 88-60 (N)

## Texas-Pan American

UND leads 3-1  
Home: 2-0, Away: 1-1, Neutral: 0-0  
1/28/10 W 63-47 (A)  
3/6/10 W 101-61 (H)  
1/27/11 W 76-63 (H)  
3/5/11 L 62-69 (A)

## Texas Tech

UND trails 0-1  
Home: 0-0, Away: 0-0, Neutral: 0-1  
12/28/09 L 61-81 (N)

## Toledo

UND trails 0-3  
Home: 0-1, Away: 0-2, Neutral: 0-0  
12/6/08 L 60-68 (A)  
1/2/10 L 59-74 (H)  
1/1/11 L 55-71 (A)

## UC-Riverside

UND trails 0-2  
Home: 0-0, Away: 0-0, Neutral: 0-2  
11/21/86 L 77-80 (N)  
11/28/08 L 63-70 (N)

## Upper Iowa

UND leads 1-0  
Home: 1-0, Away: 0-0, Neutral: 0-0  
11/30/04 W 81-49 (H)

## Utah Valley

UND leads 4-1  
Home: 2-0, Away: 2-1, Neutral: 0-0  
1/14/10 W 84-71 (A)  
2/20/10 W 68-57 (H)  
3/13/10% L 62-70 (A)  
1/20/11 W 69-52 (H)  
2/19/11 W 74-71 (A)

## Valley City State

UND leads 9-4  
Home: 7-2, Away: 2-2, Neutral: 0-0  
1/15/76 W 54-47 (H)  
2/13/76 W 60-46 (H)  
1/10/77 L 72-74 (ot) (A)  
1/11/78 W 65-55 (H)  
2/7/79 L 53-62 (A)  
12/20/80 L 60-64 (H)  
12/1/81 L 63-70 (H)  
2/11/83 W 79-75 (A)  
12/7/83 W 89-60 (H)  
11/27/84 W 72-51 (A)  
12/21/91 W 85-54 (H)  
12/22/92 W 73-55 (H)  
11/15/05 W 105-57 (H)

## Vermont

Series tied at 1-1  
Home: 1-0, Away: 0-1, Neutral: 0-0  
1/4/09 L 49-63 (A)  
11/15/10 W 76-49 (H)

## Warner Pacific

UND leads 1-0  
Home: 0-0, Away: 1-0, Neutral: 0-0  
12/22/88 W 78-66 (A)

## Wayne State (Neb.)

Series tied at 1-1  
Home: 1-0, Away: 0-0, Neutral: 0-1  
12/29/89 W 110-36 (H)  
3/14/08 \$ L 78-85 (N)

## Western New Mexico

UND leads 2-0  
Home: 0-0, Away: 1-0, Neutral: 1-0  
12/19/87 W 80-48 (A)  
12/20/96 W 87-67 (N)

## Westmar

UND leads 1-0  
Home: 1-0, Away: 0-0, Neutral: 0-0  
1/12/78 W 66-48 (H)

## William Penn

UND trails 0-1  
Home: 0-0, Away: 0-0, Neutral: 0-1  
2/2/79 L 51-60 (N)

## William Woods

UND trails 0-2  
Home: 0-0, Away: 0-1, Neutral: 0-1  
2/3/79 L 50-79 (N)  
11/28/80 L 71-76 (A)

## Williston State

UND trails 2-5  
Home: 2-2, Away: 0-3, Neutral: 0-0  
1/17/76 L 44-63 (H)  
2/17/77 L 72-77 (A)  
2/17/78 W 77-59 (H)  
1/6/79 L 75-94 (A)  
1/11/80 L 70-82 (H)  
2/6/81 L 86-99 (A)  
12/4/82 W 80-76 (H)

## Winnipeg

UND trails 0-1  
Home: 0-0, Away: 0-1, Neutral: 0-0  
12/28/80 L 66-89 (A)

## Winona State

UND leads 1-0  
Home: 1-0, Away: 0-0, Neutral: 0-0  
12/6/85 W 91-44 (H)

## Wisconsin

UND trails 0-1  
Home: 0-0, Away: 0-1, Neutral: 0-0  
11/15/09 L 43-68 (A)

## Wisconsin-La Crosse

UND trails 0-1  
Home: 0-0, Away: 0-0, Neutral: 0-1  
1/26/79 L 44-102 (N)

## Wisconsin-Parkside

UND leads 2-0  
Home: 0-0, Away: 1-0, Neutral: 1-0  
12/6/86 W 77-41 (A)  
11/25/88 W 89-76 (N)

## Wisconsin-River Falls

UND leads 1-0  
Home: 0-0, Away: 0-0, Neutral: 1-0  
12/7/79 W 71-64 (N)

## Western Kentucky

Series tied at 1-1  
Home: 1-0, Away: 0-1, Neutral: 0-0  
12/02/09 L 46-71 (A)  
1/10/11 W 90-72 (H)

## Wyoming

UND trails 0-2  
Home: 0-1, Away: 0-1, Neutral: 0-0  
11/20/08 L 75-100 (A)  
11/18/09 L 59-85 (H)



## **2010-11 SEASON IN REVIEW**

Season Recap .....	78
Season Statistics .....	79
Game-by-Game Leaders.....	80
North Dakota Game Highs.....	81
Opponent Game Highs.....	82
Box Scores.....	83-88



**BATTLING A TOUGH SCHEDULE**

North Dakota opened the season with a tough non-conference schedule.

After falling just short to New Mexico State (82-81), UND notched its first win of the season with a 76-49 victory over Vermont. UND's stay in the win column didn't last as long as it had hoped as Colorado State rolled into the Betty Engelstad Sioux Center and took a close 68-61 win. Shortly after, the Sioux fell to Gonzaga 83-45. The Zags finished the season ranked No. 8 in the final ESPN/USA Today Coaches Top 25 Poll after making their third-straight trip to the NCAA Tournament.

As if the competition at home wasn't tough enough, North Dakota then opened its road season with an 83-40 loss at Green Bay. The Phoenix, who ranked ninth on the final ESPN/USA Today Coaches Poll, won the Horizon League championship and advanced all the way to the Sweet 16.

After a tough 76-51 loss to Drake at home, UND's travel woes seemed to continue. The Sioux were defeated by Kansas State 76-49, and then fell to both 2011 Missouri Valley Conference Tournament champion Northern Iowa (78-54) and Creighton (96-57).

K-State and UNI both advanced to the NCAA Tournament while Creighton was selected to play in the Women's National Invitation Tournament (WNIT).

In the first game of the Montana Lady Griz Holiday Classic, the Fighting Sioux found their way back to the win column with a 77-66 victory over Texas A&M-Corpus Christi. The Sioux finished the tournament 1-1 after dropping a 69-59 decision to tournament host and 2011 Big Sky Conference Tournament champion Montana.

UND opened the 2011 portion of the season 0-2 following losses to Mid-American Conference regular season champion Toledo and Colorado on the road. Both the Rockets and the Buffaloes were WNIT selections.

Back at home for the first time in seven games, the Sioux set out on a six-game winning streak. The streak was set up by a 90-72 win over Western Kentucky and was followed by a 76-60 victory over Minot State.

The Sioux then opened the Great West Conference schedule with big wins over South Dakota (63-53), Utah Valley (69-52), and Texas-Pan American (76-63).

In the final game of the homestand, North Dakota routed Houston Baptist with a huge 104-54 conference victory.

**North Dakota (15-16, 8-4 GWC)  
2011 GREAT WEST CONFERENCE TOURNAMENT RUNNER-UP**

**GREAT WEST ALL-CONFERENCE TEAM**

Mallory Youngblut (1st team) | Allyssa Wall (2nd team)



**GREAT WEST ALL-NEWCOMER TEAM**

Allyssa Wall

**GREAT WEST ALL-TOURNAMENT TEAM**

Mallory Youngblut

Back on the road, UND found wins hard to come by once again. After falling to USD on its home floor, the Sioux claimed a 67-51 victory over NJIT. However, a stop at Chicago State left UND with a bitter taste in its mouth once again.

Back on their home court, the Sioux rebounded with an 88-54 win over Mayville State, and then took the momentum with them on the road. They defeated Utah Valley 74-71 and claimed their third straight win with a 58-37 victory over NJIT to sweep the Highlanders. However, CSU put the streak to end as the Cougars defeated the Sioux 71-57 during UND's home finale.

To close the regular season, the Fighting Sioux netted a 73-61 win over Houston Baptist to sweep the Huskies, but fell in the regular season finale 69-62 at UTPA.

As the No. 3 seed, North Dakota made quick work of No. 6 NJIT in the quarterfinal round of the 2011 Great West Conference Tournament, winning 83-56 to advance to the semifinal round.

In the semis, the Fighting Sioux faced up against seventh-seeded Houston Baptist. With a convincing 82-41 win, the Sioux extended their winning streak over the Huskies to eight games.

UND's season came to an abrupt end in the tournament's title game as veteran-stacked Chicago State ran away with a 74-66 championship victory.

**ROEBUCK REGISTERS CAREER WIN 600**

In front of the over 2,080 fans in attendance at the Betty Engelstad Sioux Center on Jan. 29, UND head coach **Gene Roebuck** was surprised by a special postgame presentation at half court to commemorate his 600th career win at the helm of the Fighting Sioux.

He finished his 24th season with the Sioux ranked in the top 20 among the NCAA's

winningest active women's basketball coaches and sits among such coaching greats as **Pat Summitt** (Tennessee), **C. Vivian Stringer** (Rutgers), **Geno Auriemma** (UConn), and **Tara VanDerveer** (Stanford).

**BETTY CELEBRATES 100 WITH HER LADIES**

During the Monday, Jan. 10 game against Western Kentucky, the University of North Dakota women's basketball team celebrated a milestone in the relationship between it and the Betty Engelstad Sioux Center (BESC).

When the Fighting Sioux and the LadyToppers tipped off, it marked the 100th UND women's basketball game played inside the friendly confines of "The Betty." And the Sioux did her proud, defeating WKU 90-72 to pick up its first ever win over the LadyToppers and the first over a Sun Belt Conference opponent since beginning the transition towards NCAA Division I status.

Since the BESC opened in 2004, the UND women's basketball team has recorded an overall record of 93-15 (.861).

**TOO GOOD TO BE TRUE FRESHMEN**

From the get-go, last season's freshman class stepped in, stepped up, and had a major impact on the Fighting Sioux basketball season.

The trio of **Allyssa Wall** (North Sioux City, S.D.), **Megan Lauck** (Arden Hills, Minn.), and **Madi Buck** (Bismarck, N.D.) finished the season ranked 2-3-4 on the team in scoring average, respectively, and combined for 36.6 percent (754-for-2,059) of UND's total points.

They shot a combined 44.5 percent (264-for-593) from the field and 72.5 percent (182-for-251) at the free throw line.

Led by Wall's 162 boards (110 defensive), the trio brought down 33.5 percent of UND's rebounds.

# 2011-12 NORTH DAKOTA WOMEN'S BASKETBALL



RECORD	OVERALL	HOME	AWAY	NEUTRAL
ALL GAMES	15-16	9-5	3-10	3-1
CONFERENCE	8-4	5-1	3-3	0-0
NON-CONFERENCE	7-12	4-4	0-7	3-1

##	PLAYER	GP	GS	MIN	AVG	FIELD GOALS			3-POINTERS			FREE THROWS			REBOUNDS						PTS	AVG				
						FG	FGA	PCT	3FG	FGA	PCT	FT	FTA	PCT	OFF	DEF	TOT	AVG	PF	FO			A	TO	BLK	STL
14	Mallory Youngblut	31	31	973	31.4	139	325	.428	67	170	.394	87	102	.853	40	125	165	5.3	67	4	115	94	10	44	432	13.9
	<i>Conference only</i>	12	12	413	34.4	58	129	.450	30	66	.455	42	48	.875	14	54	68	5.7	25	0	54	40	4	20	188	15.7
52	Allyssa Wall	31	28	660	21.3	138	266	.519	0	2	.000	78	107	.729	52	110	162	5.2	88	4	17	59	72	16	354	11.4
	<i>Conference only</i>	12	12	272	22.7	61	113	.540	0	1	.000	32	44	.727	14	52	66	5.5	38	2	8	28	26	5	154	12.8
34	Megan Lauck	31	19	612	19.7	74	200	.370	32	87	.368	58	79	.734	21	85	106	3.4	47	0	59	88	5	28	238	7.7
	<i>Conference only</i>	12	11	242	20.2	23	72	.319	6	25	.240	29	36	.806	6	32	38	3.2	15	0	26	33	1	9	81	6.8
13	Madi Buck	27	4	556	20.6	52	127	.409	12	37	.324	46	65	.708	31	78	109	4.0	38	1	26	53	6	31	162	6.0
	<i>Conference only</i>	12	0	253	21.1	20	43	.465	4	13	.308	27	40	.675	12	39	51	4.3	17	0	15	21	2	14	71	5.9
21	Corey Lof	31	31	836	27.0	57	142	.401	7	26	.269	48	68	.706	44	107	151	4.9	69	2	52	72	6	56	169	5.5
	<i>Conference only</i>	12	12	327	27.3	27	63	.429	4	14	.286	27	38	.711	17	54	71	5.9	25	1	17	29	2	24	85	7.1
32	Katie Houdek	28	3	405	14.5	51	109	.468	0	0	.000	44	66	.667	26	41	67	2.4	55	2	8	46	16	11	146	5.2
	<i>Conference only</i>	9	0	125	13.9	15	29	.517	0	0	.000	12	22	.545	7	8	15	1.7	16	0	3	17	5	4	42	4.7
11	Nicole Smart	30	14	641	21.4	46	140	.329	27	76	.355	33	40	.825	23	30	53	1.8	26	0	61	50	3	31	152	5.1
	<i>Conference only</i>	12	7	276	23.0	19	54	.352	13	31	.419	18	20	.900	11	15	26	2.2	6	0	20	16	0	14	69	5.8
10	Charnise Mothershed	31	1	500	16.1	50	143	.350	19	60	.317	25	35	.714	25	47	72	2.3	44	0	36	45	0	36	144	4.6
	<i>Conference only</i>	12	0	167	13.9	19	47	.404	4	16	.250	6	9	.667	8	20	28	2.3	16	0	10	12	0	9	48	4.0
03	Charnay Mothershed	31	18	653	21.1	39	103	.379	7	22	.318	57	80	.713	22	52	74	2.4	58	2	94	79	2	44	142	4.6
	<i>Conference only</i>	12	2	190	15.8	10	32	.313	2	5	.400	8	12	.667	10	14	24	2.0	19	0	25	25	0	7	30	2.5
12	Carly Rothfusz	31	6	301	9.7	33	86	.384	15	39	.385	17	24	.708	17	26	43	1.4	19	0	8	28	5	12	98	3.2
	<i>Conference only</i>	12	4	135	11.3	13	43	.302	8	23	.348	11	14	.786	7	14	21	1.8	12	0	2	11	4	3	45	3.8
40	Shyla Kuehl	7	0	44	6.3	2	6	.333	0	0	.000	9	11	.818	5	7	12	1.7	2	0	1	5	5	0	13	1.9
	<i>Conference only</i>	0	0	0	0.0	0	0	.000	0	0	.000	0	0	.000	0	0	0	0.0	0	0	0	0	0	0	0	0.0
22	Kylie Vathauer	6	0	21	3.5	3	6	.500	1	3	.333	2	2	1.000	0	2	2	0.3	0	0	1	3	0	1	9	1.5
	<i>Conference only</i>	2	0	2	1.0	0	1	.000	0	0	.000	0	0	.000	0	0	0	0.0	0	0	0	0	0	0	0	0.0
TM	TEAM														49	62	111	3.7	3			11			0	
	<i>Conference only</i>														21	28	49	4.1	0			5			0	
	TOTAL	31				684	1653	.414	187	522	.358	504	679	.742	355	772	1127	36.4	516	15	478	633	130	310	2059	66.4
	<i>Conference only</i>	12				265	626	.423	71	194	.366	212	283	.749	127	330	457	38.1	189	3	180	237	44	109	813	67.8
	OPPONENTS	31				707	1787	.396	235	717	.328	401	558	.719	400	724	1124	36.3	568	-	465	603	89	282	2050	66.1
	<i>Conference only</i>	12				249	681	.366	100	319	.313	131	189	.693	136	285	421	35.1	231	9	162	230	33	111	729	60.8

SCORE BY PERIODS	1ST	2ND	TOTAL
North Dakota	910	1149	2059
Opponents	960	1090	2050

DEADBALL REBOUNDS	OFF	DEF	TOTAL
North Dakota	66	0	66
Opponents	63	1	64



# 2011-12 NORTH DAKOTA WOMEN'S BASKETBALL

DATE	TIME	OPPONENT	SCORE	ATTEND	HIGH POINTS	HIGH REBOUNDS
11/13/10	7 p.m.	NEW MEXICO STATE	L, 81-82	1704	(21) Megan Lauck	(9) Corey Lof
11/15/10	7 p.m.	VERMONT	W, 76-49	1461	(16) Allyssa Wall	(8) Corey Lof
11/21/10	2 p.m.	COLORADO STATE	L, 61-68	1569	(18) Allyssa Wall	(7) Mallory Youngblut
11/23/10	6 p.m.	GONZAGA	L, 45-83	1780	(10) Megan Lauck	(5) Mallory Youngblut (5) Allyssa Wall
12/1/10	7 p.m.	at Green Bay	L, 40-83	1521	(11) Madi Buck	(7) Madi Buck (7) Mallory Youngblut
12/1/10	Noon	DRAKE	L, 51-76	1627	(12) Allyssa Wall	(7) Corey Lof
12/8/10	7 p.m.	at Kansas State	L, 49-76	2696	(12) Allyssa Wall	(9) Allyssa Wall
12/18/10	7:05 p.m.	at Northern Iowa	L, 54-78	573	(13) Mallory Youngblut	(7) Mallory Youngblut (7) Charnay Mothershed
12/20/10	5:05 p.m.	at Creighton	L, 57-96	583	(22) Allyssa Wall	(7) Allyssa Wall
12/28/10	5 p.m.	vs Texas A&M-Corpus Christi <sup>^</sup>	W, 77-66	628	(31) Mallory Youngblut	(16) Madi Buck
12/29/10	7:20 p.m.	at Montana <sup>^</sup>	L, 59-69	2772	(14) Katie Houdek	(11) Megan Lauck
1/1/11	Noon	at Toledo	L, 55-71	2311	(22) Mallory Youngblut	(6) Corey Lof (6) Charnay Mothershed
1/4/11	7 p.m.	at Colorado	L, 56-67	1033	(19) Mallory Youngblut	(5) Mallory Youngblut (5) Madi Buck (5) Corey Lof
1/10/11	7 p.m.	WESTERN KENTUCKY	W, 90-72	1356	(19) Mallory Youngblut	(10) Mallory Youngblut
1/13/11	6 p.m.	MINOT STATE	W, 76-60	1702	(15) Allyssa Wall	(7) Mallory Youngblut
1/15/11	1 p.m.	SOUTH DAKOTA*	W, 63-53	2778	(14) Allyssa Wall	(10) Mallory Youngblut
1/20/11	6 p.m.	UTAH VALLEY*	W, 69-52	1516	(16) Allyssa Wall	(6) Allyssa Wall (6) Corey Lof
1/27/11	6 p.m.	TEXAS-PAN AMERICAN*	W, 76-63	1612	(21) Mallory Youngblut	(11) Corey Lof
1/29/11	1 p.m.	HOUSTON BAPTIST*	W, 104-54	2087	(24) Mallory Youngblut	(10) Corey Lof
2/5/11	6 p.m.	at South Dakota*	L, 53-69	2169	(18) Mallory Youngblut	(8) Madi Buck
2/10/11	6 p.m.	at NJIT*	W, 67-51	252	(23) Allyssa Wall	(11) Corey Lof
2/12/11	2 p.m.	at Chicago State*	L, 57-78	356	(14) Madi Buck	(7) Allyssa Wall
2/15/11	7 p.m.	MAYVILLE	W, 88-54	1667	(14) Madi Buck	(8) Mallory Youngblut
2/19/11	4:30 p.m.	at Utah Valley*	W, 74-71	312	(12) Allyssa Wall	(7) Madi Buck
2/26/11	11 a.m.	NJIT*	W, 58-37	1991	(19) Mallory Youngblut	(10) Mallory Youngblut
2/28/11	6 p.m.	CHICAGO STATE*	L, 57-71	1698	(16) Mallory Youngblut	(7) Allyssa Wall
3/3/2011	5:15 p.m.	at Houston Baptist*	W, 73-61	284	(17) Mallory Youngblut (17) Nicole Smart	(10) Allyssa Wall
3/5/11	5:30 p.m.	at Texas-Pan American	L, 62-69	639	(24) Mallory Youngblut	(9) Mallory Youngblut
3/9/11	5 p.m.	vs NJIT!	W, 83-56	190	(19) Mallory Youngblut	(9) Mallory Youngblut
3/11/11	Noon	vs Houston Baptist!	W, 82-41	178	(12) Allyssa Wall (12) Carly Rothfusz	(9) Megan Lauck (9) Allyssa Wall
3/12/09	4 p.m.	vs Chicago State!	L, 66-74	344	20) Allyssa Wall	(11) Allyssa Wall

<sup>^</sup> = Montana Lady Griz Holiday Classic (Missoula, Mont.)

\* = Conference game

! = 2011 Great West Conference Tournament (Orem, Utah)

ATTENDANCE SUMMARY	GAMES	TOTALS	AVG/GAME
HOME	14	24548	1753
AWAY	13	15501	1192
NEUTRAL	4	1340	335
<b>TOTAL</b>	<b>31</b>	<b>41389</b>	<b>1335</b>

ATTENDANCE SUMMARY	GAMES	TOTALS	AVG/GAME
HOME	13	25200	1938
AWAY	15	23053	1537
NEUTRAL	3	1673	558
<b>TOTAL</b>	<b>31</b>	<b>49926</b>	<b>1611</b>



**NORTH DAKOTA INDIVIDUAL GAME HIGHS**

**POINTS**

31 ..... Mallory Youngblut vs. Texas A&M-CC (12/28/10)  
 24 ..... Mallory Youngblut at Texas-Pan American (3/5/11)  
 24 ..... Mallory Youngblut vs. Houston Baptist (1/29/11)  
 23 ..... Allyssa Wall at NJIT (2/10/11)  
 22 ..... Mallory Youngblut at Toledo (01/01/11)  
 22 ..... Allyssa Wall at Creighton (12/20/10)

**FIELD GOALS MADE**

10 ..... Allyssa Wall at NJIT (2/10/11)  
 9 ..... Mallory Youngblut vs. Texas A&M-CC (12/28/10)  
 9 ..... Allyssa Wall at Creighton (12/20/10)

**FIELD GOALS ATTEMPTED**

18 ..... Allyssa Wall at NJIT (2/10/11)  
 16 ..... Mallory Youngblut vs. Chicago State (03/12/09)

**FIELD GOAL PERCENTAGE (min. 5 made)**

1.000 (5-5) ..... Chanay Mothershed vs. Western Kentucky (1/10/11)  
 .857 (6-7) ..... Allyssa Wall vs. Houston Baptist (1/29/11)

**3-POINT FIELD GOALS MADE**

6 ..... Mallory Youngblut vs. Houston Baptist (1/29/11)  
 5 ..... Mallory Youngblut vs. Texas-Pan American (1/27/11)

**3-POINT FIELD GOALS ATTEMPTED**

10 ..... Mallory Youngblut vs. Chicago State (03/12/09)  
 10 ..... Mallory Youngblut vs. NJIT (2/26/11)

**3-POINT FIELD GOAL PERCENTAGE (min. 2 made)**

1.000 (3-3) ..... Megan Lauck vs. Mayville State (2/15/11)  
 1.000 (2-2) ..... Madi Buck at Chicago State (2/12/11)  
 1.000 (2-2) ..... Chanay Mothershed at NJIT (2/10/11)  
 1.000 (2-2) ..... Megan Lauck vs. New Mexico State (11/13/10)  
 1.000 (2-2) ..... Corey Lof vs. New Mexico State (11/13/10)

**FREE THROWS MADE**

12 ..... Mallory Youngblut at Houston Baptist (3/3/2011)  
 10 ..... Allyssa Wall vs. Chicago State (03/12/09)  
 10 ..... Charnise Mothershed vs. New Mexico State (11/13/10)

**FREE THROW ATTEMPTS**

13 ..... Mallory Youngblut at Houston Baptist (3/3/2011)  
 12 ..... Allyssa Wall vs. Chicago State (03/12/09)  
 12 ..... Charnise Mothershed vs. New Mexico State (11/13/10)

**FREE THROW PERCENTAGE (min. 3 made)**

1.000 (9-9) ..... Megan Lauck vs. New Mexico State (11/13/10)  
 1.000 (6-6) ..... Nicole Smart vs. NJIT (2/26/11)  
 1.000 (6-6) ..... Megan Lauck at Utah Valley (02/19/11)  
 1.000 (6-6) ..... Megan Lauck at Chicago State (2/12/11)  
 1.000 (6-6) ..... Carly Rothfus vs. Utah Valley (1/20/11)  
 1.000 (5-5) ..... Megan Lauck vs. Texas-Pan American (1/27/11)  
 1.000 (4-4) ..... Mallory Youngblut vs. Chicago State (03/12/09)  
 1.000 (4-4) ..... Nicole Smart vs. Houston Baptist (03/11/11)  
 1.000 (4-4) ..... Katie Houdek vs. Houston Baptist (03/11/11)  
 1.000 (4-4) ..... Corey Lof vs. NJIT (03/09/11)  
 1.000 (4-4) ..... Chanay Mothershed at Texas-Pan American (3/5/11)  
 1.000 (4-4) ..... Madi Buck at Chicago State (2/12/11)  
 1.000 (4-4) ..... Mallory Youngblut vs. Utah Valley (1/20/11)  
 1.000 (4-4) ..... Madi Buck vs. Minot State (1/13/11)  
 1.000 (4-4) ..... Corey Lof vs. Western Kentucky (1/10/11)  
 1.000 (4-4) ..... Katie Houdek at Toledo (01/01/11)  
 1.000 (4-4) ..... Katie Houdek at Montana (12/29/10)  
 1.000 (4-4) ..... Shyla Kuehl at Creighton (12/20/10)  
 1.000 (4-4) ..... Mallory Youngblut at UNI (12/18/10)  
 1.000 (4-4) ..... Allyssa Wall vs. Drake (12/01/10)  
 1.000 (4-4) ..... Mallory Youngblut vs. New Mexico State (11/13/10)  
 1.000 (4-4) ..... Chanay Mothershed vs. New Mexico State (11/13/10)  
 1.000 (3-3) ..... Madi Buck vs. Houston Baptist (03/11/11)  
 1.000 (3-3) ..... Nicole Smart vs. Chicago State (2/28/11)  
 1.000 (3-3) ..... Mallory Youngblut at South Dakota (02/05/11)  
 1.000 (3-3) ..... Allyssa Wall vs. Houston Baptist (1/29/11)  
 1.000 (3-3) ..... Allyssa Wall at Colorado (1/4/11)  
 1.000 (3-3) ..... Chanay Mothershed vs. Vermont (11/15/10)  
 1.000 (3-3) ..... Katie Houdek vs. New Mexico State (11/13/10)

**REBOUNDS**

16 ..... Madi Buck vs. Texas A&M-CC (12/28/10)  
 11 ..... Allyssa Wall vs. Chicago State (03/12/09)  
 11 ..... Corey Lof at NJIT (2/10/11)  
 11 ..... Corey Lof vs. Texas-Pan American (1/27/11)  
 11 ..... Megan Lauck at Montana (12/29/10)

**ASSISTS**

9 ..... Chanay Mothershed vs. Texas A&M-CC (12/28/10)  
 7 ..... Mallory Youngblut vs. NJIT (03/09/11)  
 7 ..... Mallory Youngblut at Texas-Pan American (3/5/11)  
 7 ..... Mallory Youngblut at Utah Valley (02/19/11)  
 7 ..... Corey Lof vs. Mayville State (2/15/11)  
 7 ..... Mallory Youngblut vs. Texas-Pan American (1/27/11)  
 7 ..... Mallory Youngblut vs. South Dakota (1/15/11)  
 7 ..... Mallory Youngblut vs. Minot State (1/13/11)  
 7 ..... Chanay Mothershed vs. Colorado State (11/21/10)

**STEALS**

8 ..... Chanay Mothershed vs. Drake (12/01/10)  
 5 ..... Nicole Smart vs. Houston Baptist (1/29/11)

**BLOCKED SHOTS**

5 ..... Allyssa Wall at South Dakota (02/05/11)  
 5 ..... Allyssa Wall at Toledo (01/01/11)  
 5 ..... Allyssa Wall at Kansas State (12/8/10)

**TURNOVERS**

8 ..... Nicole Smart at Green Bay (12/1/10)  
 7 ..... Mallory Youngblut at Houston Baptist (3/3/2011)  
 7 ..... Mallory Youngblut vs. Chicago State (2/28/11)  
 7 ..... Chanay Mothershed at Colorado (1/4/11)

**FOULS**

5 ..... Corey Lof vs. Chicago State (03/12/09)  
 5 ..... Mallory Youngblut vs. Chicago State (03/12/09)  
 5 ..... Allyssa Wall at Texas-Pan American (3/5/11)  
 5 ..... Corey Lof vs. NJIT (2/26/11)  
 5 ..... Allyssa Wall at South Dakota (02/05/11)  
 5 ..... Allyssa Wall vs. Western Kentucky (1/10/11)  
 5 ..... Katie Houdek at Colorado (1/4/11)  
 5 ..... Mallory Youngblut at Montana (12/29/10)  
 5 ..... Madi Buck at Montana (12/29/10)  
 5 ..... Mallory Youngblut at Green Bay (12/1/10)  
 5 ..... Chanay Mothershed vs. Colorado State (11/21/10)  
 5 ..... Katie Houdek vs. Vermont (11/15/10)  
 5 ..... Chanay Mothershed vs. New Mexico State (11/13/10)  
 5 ..... Mallory Youngblut vs. New Mexico State (11/13/10)  
 5 ..... Allyssa Wall vs. New Mexico State (11/13/10)



Freshman Madi Buck set the season high when she brought down 16 rebounds against Texas A&M-Corpus Christi on Dec. 28, 2010.



## OPPONENT INDIVIDUAL GAME HIGHS

### POINTS

32	Kim Mestdagh vs. Colorado State (11/21/10)
30	Lizzie Boeck at UNI (12/18/10)
28	Katelan Redmon vs. Gonzaga (11/23/10)
25	Caila Desroches vs. Chicago State (03/12/09)
25	Melissa Goodall at Toledo (01/01/11)

### FIELD GOALS MADE

12	Katelan Redmon vs. Gonzaga (11/23/10)
11	Lizzie Boeck at UNI (12/18/10)
11	Kim Mestdagh vs. Colorado State (11/21/10)

### FIELD GOAL ATTEMPTS

23	Bianca Torre vs. Texas-Pan American (1/27/11)
21	Jenna Johnson at Utah Valley (02/19/11)

### FIELD GOAL PERCENTAGE (min. 5 made)

.875 (7-8)	Taelor Karr at Kansas State (12/8/10)
.857 (6-7)	Katie Hardy vs. Minot State (1/13/11)

### 3-POINT FIELD GOALS MADE

8	Kim Mestdagh vs. Colorado State (11/21/10)
6	Katelin Oney at UNI (12/18/10)

### 3-POINT FIELD GOALS ATTEMPTED

17	Bianca Torre vs. Texas-Pan American (1/27/11)
15	Jessica Gerald vs. NJIT (03/09/11)

### 3-POINT FIELD GOAL PERCENTAGE (min. 2 made)

1.000 (3-3)	Tempestt Wilson at South Dakota (02/05/11)
1.000 (2-2)	Re-Shawndra Jackson at Texas-Pan American (3/5/11)
1.000 (2-2)	Kelsey Hill at Kansas State (12/8/10)
1.000 (2-2)	Jenny Gilbertson at Green Bay (12/1/10)

### FREE THROWS MADE

13	Caila Desroches vs. Chicago State (03/12/09)
9	Tia Jackson at Houston Baptist (3/3/2011)

### FREE THROW ATTEMPTED

18	Caila Desroches vs. Chicago State (03/12/09)
12	Tia Jackson at Houston Baptist (3/3/2011)

### FREE THROW PERCENTAGE (min. 3 made)

1.000 (8-8)	Julie Wojta at Green Bay (12/1/10)
1.000 (8-8)	Tabytha Wampler vs. New Mexico State (11/13/10)
1.000 (6-6)	Jenna Johnson at Utah Valley (02/19/11)
1.000 (6-6)	Kristin Turk vs. Drake (12/01/10)
1.000 (6-6)	Angela Christianson vs. Drake (12/01/10)
1.000 (5-5)	Courtney Vandersloot vs. Gonzaga (11/23/10)
1.000 (5-5)	Danisha Corbett vs. New Mexico State (11/13/10)
1.000 (4-4)	Natalie Marlowe at Chicago State (2/12/11)
1.000 (4-4)	Amber Hegge vs. South Dakota (1/15/11)
1.000 (4-4)	Vanessa Obafemi vs. Western Kentucky (1/10/11)
1.000 (4-4)	Stephanie Senson at Green Bay (12/1/10)
1.000 (4-4)	Hannah Quilling at Green Bay (12/1/10)
1.000 (4-4)	Hayley Thompson vs. Colorado State (11/21/10)
1.000 (3-3)	Caila Desroches vs. Chicago State (2/28/11)
1.000 (3-3)	Kaycee Mansfield at Utah Valley (02/19/11)
1.000 (3-3)	Kimberly Dweck at NJIT (2/10/11)
1.000 (3-3)	Amy McNear vs. Western Kentucky (1/10/11)
1.000 (3-3)	Jasmine Johnson vs. Western Kentucky (1/10/11)
1.000 (3-3)	Jasmine Cooper vs. Vermont (11/15/10)

### REBOUNDS

15	Ivana Seric at NJIT (2/10/11)
13	Sammie Jensen vs. Utah Valley (1/20/11)
13	Morgan Reid vs. Drake (12/01/10)

### ASSISTS

12	Courtney Vandersloot vs. Gonzaga (11/23/10)
10	Amy McNear vs. Western Kentucky (1/10/11)

### STEALS

8	Janay Dockery at Chicago State (2/12/11)
6	Janay Dockery vs. Chicago State (2/28/11)
6	Ashley Darley vs. Texas A&M-CC (12/28/10)

### BLOCKED SHOTS

4	Caila Desroches at Chicago State (2/12/11)
3	Ernesta Griciunaite vs. Houston Baptist (03/11/11)
3	Caila Desroches vs. Chicago State (2/28/11)
3	Ivana Seric at NJIT (2/10/11)
3	Jodie Boss at South Dakota (02/05/11)
3	Jodie Boss vs. South Dakota (1/15/11)
3	Sam Schuett at Creighton (12/20/10)

### TURNOVERS

7	Janay Dockery vs. Chicago State (03/12/09)
7	Joselyn Pugh at Houston Baptist (3/3/2011)
7	Laura Taylor vs. Mayville (2/15/11)
7	Destini Texada vs. Houston Baptist (1/29/11)
7	Sammie Jensen vs. Utah Valley (1/20/11)
7	Naama Shafrir at Toledo (01/01/11)
7	Jasmine Cooper vs. Vermont (11/15/10)

### FOULS

5	Kimberly Dweck vs. NJIT (03/09/11)
5	Destini Texada at Houston Baptist (3/3/2011)
5	Joselyn Pugh at Houston Baptist (3/3/2011)
5	Caila Desroches vs. Chicago State (2/28/11)
5	Abbie Beutler at Utah Valley (02/19/11)
5	Kim Bell at Utah Valley (02/19/11)
5	Ivana Seric at NJIT (2/10/11)
5	Adanna Opara vs. Texas-Pan American (1/27/11)
5	Donna Jackson vs. Texas-Pan American (1/27/11)
5	Annie Roche vs. South Dakota (1/15/11)
5	Lauren Smith vs. Texas A&M-CC (12/28/10)
5	Kellie Nelson at Creighton (12/20/10)
5	Amber Kirschbaum at UNI (12/18/10)
5	Sam Martin vs. Colorado State (11/21/10)



Charnay Mothershed matches up against Gonzaga's Courtney Vandersloot during the Nov. 23 home game against the Bulldogs. Vandersloot, who was selected No. 3 overall in the 2011 WNBA Draft by the Chicago Sky, was named to the 2011 WNBA All-Rookie Team.



**Front row:** Siri Burck, Charnise Mothershed, Ashley Privratsky, Corey Lof, Mallory Youngblut, Nicole Smart, Charnay Mothershed, Kylie Vattauer, Madi Buck  
**Back row:** Strength and conditioning coach Nate Baukol, director of basketball operation Ashley Langen, assistant coach John Motherwell, Carly Rothfusz, Katie Houdek, Allyssa Wall, head coach Gene Roebuck, Emily Evers, Shyla Kuehl, Megan Lauck, associate head coach Travis Brewster, assistant coach Danye Guinn, athletic trainer Alex Pulvermacher

## 1 NORTH DAKOTA 81 GAME NEW MEXICO STATE 82

Saturday, November 13, 2010 • Betty Engelstad Sioux Center • Grand Forks, N.D.

NEW MEXICO STATE	FG	3PT	FT	REB	PF	TP	A	TO	BLK	S	MIN
01 A. McGhee*	6-11	0-0	2-2	7	4	14	1	3	0	3	24
03 J. Lowe*	3-10	2-6	5-6	4	4	13	4	4	1	3	24
10 M. Spence*	6-14	4-8	4-5	4	2	20	3	1	0	0	36
11 D. Corbett*	2-8	1-6	5-5	1	3	10	2	1	0	2	31
33 T. Wampler*	6-10	0-0	8-8	6	2	20	1	2	0	2	30
02 M. Magazzini	0-1	0-0	0-0	0	0	0	0	0	0	0	5
04 E. Sanchez	1-4	1-3	0-0	0	1	3	0	1	0	1	11
13 K. Soto	0-6	0-4	0-1	3	1	0	1	0	0	1	11
14 A. Chenier	0-2	0-2	0-0	1	4	0	0	2	1	0	9
15 J. Rutledge	1-1	0-0	0-0	0	2	0	0	0	0	0	4
25 C. Fletcher	0-0	0-0	0-0	1	3	0	0	0	1	0	8
35 C. Rosen	0-0	0-0	0-0	0	1	0	1	1	0	0	7
TEAM	7										
Totals	25-67	8-29	24-27	34	25	82	13	15	3	12	200

UND	FG	3PT	FT	REB	PF	TP	A	TO	BLK	S	MIN
03 Charnay, Mothershed*	0-0	0-0	4-4	1	5	4	2	1	0	1	13
11 N. Smart*	2-7	2-4	0-0	5	2	6	4	2	2	0	33
14 M. Youngblut*	3-7	2-5	4-4	2	5	12	5	1	1	0	32
21 C. Lof*	5-6	2-2	0-0	9	1	12	2	3	0	1	36
32 K. Houdek*	4-7	0-0	3-3	3	3	11	0	6	2	0	22
10 Charnise, Mothershed	1-5	0-0	10-12	3	2	12	0	3	0	1	24
12 C. Rothfusz	0-0	0-0	0-0	0	0	0	0	0	0	0	2
34 M. Lauck	5-8	2-2	9-9	3	2	21	1	4	0	3	20
52 A. Wall	1-3	0-0	1-3	5	5	3	0	3	3	0	18
TEAM	4										
Totals	21-43	8-13	31-35	35	25	81	14	23	8	6	200

FIRST HALF STATS	SCORE	FG	3PT	FT
North Dakota	40	.520	.571	.833
New Mexico State	31	.306	.267	.714

Site: Betty Engelstad Sioux Center  
Attendance: 1704

## 2 NORTH DAKOTA 76 GAME VERMONT 49

Monday, November 15, 2010 • Betty Engelstad Sioux Center • Grand Forks, N.D.

VERMONT	FG	3PT	FT	REB	PF	TP	A	TO	BLK	S	MIN
02 M. Albert*	0-1	0-1	0-0	0	1	0	0	3	0	1	12
05 K. Lalonde*	1-4	1-3	0-0	1	2	3	3	36	0	1	34
24 L. Wheeler*	2-9	1-5	1-1	3	2	6	2	1	0	0	32
25 T. Young*	1-1	0-0	0-0	0	1	2	0	1	1	0	8
32 L. Buschmann*	4-8	0-0	3-6	4	4	11	0	0	2	1	22
00 S. Simononis	1-1	1-1	0-0	1	0	3	0	0	0	0	5
01 T. Dennerlein	0-0	0-0	0-0	0	0	0	0	0	0	0	1
21 K. Hier	0-6	0-4	2-2	9	1	2	4	3	0	0	33
22 A. Hoyt	7-15	3-9	0-0	12	2	17	1	2	0	1	30
23 M. Kudron	0-0	0-0	0-0	0	0	0	0	1	0	0	2
34 J. Cooper	1-3	0-0	3-3	5	2	5	2	7	0	0	21
TEAM	4										
Totals	17-48	6-23	9-12	39	15	49	12	24	3	4	200

UND	FG	3PT	FT	REB	PF	TP	A	TO	BLK	S	MIN
03 Charnay, Mothershed*	1-4	0-2	3-3	1	0	5	5	0	0	2	28
11 N. Smart*	2-6	2-5	2-2	1	0	8	5	0	0	4	26
14 M. Youngblut*	5-11	4-8	0-0	2	1	14	1	3	0	3	25
21 C. Lof*	2-5	0-1	0-0	8	1	4	5	0	0	0	28
32 K. Houdek*	3-5	0-0	0-2	3	5	6	0	2	0	1	18
10 Charnise, Mothershed	2-4	0-0	2	0	6	0	1	0	1	0	19
12 C. Rothfusz	2-5	1-2	0-0	0	5	1	0	0	0	0	14
34 M. Lauck	3-6	2-4	2-2	3	3	10	5	0	0	3	19
40 S. Kuehl	1-3	0-0	0-0	2	0	2	0	0	0	0	7
52 A. Wall	5-7	0-0	6-8	4	2	16	0	0	2	1	16
TEAM	1										
Totals	26-56	11-26	13-17	26	12	76	22	7	2	15	200

FIRST HALF STATS	SCORE	FG	3PT	FT
North Dakota	37	.448	.500	.667
Vermont	18	.304	.200	.667

Site: Betty Engelstad Sioux Center  
Attendance: 1461

## 3 NORTH DAKOTA 61 GAME COLORADO STATE 68

Sunday, November 21, 2010 • Betty Engelstad Sioux Center • Grand Forks, N.D.

COLORADO STATE	FG	3PT	FT	REB	PF	TP	A	TO	BLK	S	MIN
01 C. Van Grinsven*	4-10	0-0	1-1	3	4	9	0	5	0	1	25
02 B. Barbee*	1-4	1-4	0-0	0	1	3	0	0	0	0	13
05 K. Mestdagh*	11-17	8-14	2-2	7	3	32	4	4	0	2	37
12 S. Martin*	1-5	0-0	2-2	5	5	4	0	4	0	2	25
23 Z. Simmons*	0-0	0-0	0-0	1	0	0	1	1	0	0	15
03 H. Thompson	2-3	0-0	4-4	7	3	8	1	2	1	1	26
11 M. Heimstra	0-1	0-1	0-0	0	0	0	0	0	0	0	0
15 A. Makeever	0-2	0-2	0-0	0	0	0	0	1	0	0	6
24 C. Kennedy	0-0	0-0	0-0	7	2	0	5	4	0	0	25
32 M. Porter	3-10	0-3	6-8	0	4	12	6	2	0	0	28
TEAM	4										
Totals	22-52	9-24	15-17	34	22	68	17	23	1	6	200

UND	FG	3PT	FT	REB	PF	TP	A	TO	BLK	S	MIN
03 Charnay, Mothershed*	0-1	0-0	5-6	2	5	5	7	6	0	3	28
11 N. Smart*	4-10	1-3	0-0	2	2	9	2	4	0	1	30
14 M. Youngblut*	5-11	1-4	1-2	7	1	12	1	0	1	2	31
21 C. Lof*	0-3	0-1	0-0	3	2	0	0	1	0	4	28
32 K. Houdek*	1-4	0-0	0-0	0	1	2	0	1	0	0	9
10 Charnise, Mothershed	1-3	1-2	0-0	2	2	3	1	3	0	1	22
12 C. Rothfusz	0-0	0-0	1-2	0	0	1	0	1	0	0	4
34 M. Lauck	4-11	1-5	2-5	2	1	11	2	1	0	0	18
40 S. Kuehl	0-1	0-0	1-1	1	0	0	0	0	1	0	3
52 A. Wall	6-10	0-0	6-7	5	2	18	1	1	1	1	27
TEAM	8										
Totals	21-54	4-15	15-23	32	16	61	14	18	3	12	200

FIRST HALF STATS	SCORE	FG	3PT	FT
North Dakota	16	.261	.286	.286
Colorado State	21	.333	.250	1.00

Site: Betty Engelstad Sioux Center  
Attendance: n/a

# 2011-12 NORTH DAKOTA WOMEN'S BASKETBALL

## 4 NORTH DAKOTA GONZAGA 45 83

Tuesday, November 23, 2010 • Betty Engelstad Sioux Center • Grand Forks, N.D.

GONZAGA	FG	3PT	FT	REB	PF	TP	A	TO	BLK	S	MIN
11 J. Bekkering*	4-6	3-4	0-0	2	1	11	1	1	1	2	28
21 C. Vandersloot*	2-7	1-3	5-5	5	2	10	12	6	0	2	31
23 K. Redmon*	12-17	0-0	4-5	4	0	28	2	1	0	2	27
32 K. Standish*	6-11	0-1	1-2	7	3	13	2	0	1	2	18
44 K. Bowen*	1-5	0-1	0-0	9	2	2	2	1	0	1	26
10 T. Lorenzo	0-2	0-0	0-0	1	0	0	1	0	0	0	9
20 M. Winters	2-6	1-4	0-0	2	0	5	1	3	0	1	12
30 S. Golden	3-3	0-0	0-0	5	1	6	0	3	0	0	9
31 S. Reader	2-2	0-0	0-0	2	1	4	0	1	0	0	13
34 J. Redmon	1-5	0-1	0-0	2	4	2	3	4	0	4	14
35 C. Raap	1-2	0-0	0-0	2	1	2	0	1	0	0	13
TEAM	4										
Totals	34-66	5-14	10-12	45	15	83	24	21	2	14	200

UND	FG	3PT	FT	REB	PF	TP	A	TO	BLK	S	MIN
11 N. Smart*	2-9	1-5	0-0	3	3	5	1	0	0	1	27
14 M. Youngblut*	2-12	2-9	0-0	5	3	6	4	4	0	0	32
21 C. Lof*	0-3	0-0	0-0	2	1	0	1	1	1	3	18
34 M. Lauck*	3-6	3-5	1-2	3	2	10	0	6	0	2	24
52 A. Wall*	1-4	0-0	3-4	5	2	5	0	4	3	2	30
03 Charnay, Mothershed	2-3	2-3	2-4	3	0	8	1	4	0	0	18
10 Charnise, Mothershed	0-7	0-3	3-4	3	3	3	1	3	0	1	19
12 K. Rothfusz	1-4	0-1	0-0	1	1	2	1	4	0	0	13
32 K. Houdek	2-5	0-0	0-0	2	0	4	0	1	0	0	11
40 S. Kuehl	0-0	0-0	2-2	0	2	0	0	0	1	0	8
TEAM	3										
Totals	13-53	8-27	11-16	32	15	45	9	27	5	9	200

FIRST HALF STATS	SCORE	FG	3PT	FT
North Dakota	26	.321	.417	.750
Gonzaga	48	.543	.444	.857

Site: Betty Engelstad Sioux Center  
Attendance: 1,780

## 5 NORTH DAKOTA GREEN BAY 40 83

Wednesday, December 1, 2010 • Kress Center • Green Bay, Wis.

UND	FG	3PT	FT	REB	PF	TP	A	TO	BLK	S	MIN
14 M. Youngblut*	1-8	0-3	2-3	7	5	4	0	3	0	0	28
21 C. Lof*	1-4	0-0	0-2	4	3	2	0	1	0	1	22
52 A. Wall*	0-2	0-0	1-2	1	1	1	0	3	3	0	16
03 Charnay, Mothershed*	1-2	0-0	2-2	1	3	4	1	3	0	1	15
11 N. Smart*	1-4	1-2	2-2	1	2	5	1	8	0	0	30
10 Charnise, Mothershed	2-6	2-4	0-0	4	2	6	1	2	0	1	25
12 K. Rothfusz	0-1	0-0	1-2	0	0	1	0	0	0	0	8
13 M. Buck	3-7	1-4	4-7	7	3	11	1	1	1	0	30
32 K. Houdek	1-2	0-0	1-2	0	4	3	0	1	0	0	8
34 M. Lauck	0-3	0-1	2-2	1	4	2	1	6	0	1	14
40 S. Kuehl	0-1	0-0	1-2	0	1	1	0	1	1	0	4
TEAM	6										
Totals	10-40	4-14	16-26	32	29	40	5	30	5	4	200

GREEN BAY	FG	3PT	FT	REB	PF	TP	A	TO	BLK	S	MIN
32 J. Wojta*	1-8	0-0	8-8	5	3	10	1	3	0	1	18
43 S. Eichler*	4-8	1-3	0-0	0	1	9	4	0	0	1	25
04 C. Hoewisch*	2-8	1-4	5-6	4	3	10	1	2	0	1	21
13 A. Ritchie*	3-10	1-6	1-4	3	2	8	3	3	0	4	29
42 K. Tetschlag*	2-8	0-0	6-8	9	1	10	3	1	0	1	27
10 H. Quilling	1-3	1-2	4-4	5	3	7	2	0	0	0	15
20 S. Zastrow	1-3	0-0	0-2	1	1	2	0	2	0	2	9
22 L. Bauer	1-5	0-1	0-0	2	2	2	1	0	0	0	16
3 J. Gilbertson	3-3	2-2	0-0	6	1	8	0	0	1	0	19
30 K. Rushman	0-1	0-0	5-6	0	2	5	1	0	0	0	6
45 S. Sension	4-5	0-0	4-4	6	4	12	1	2	1	0	15
TEAM	9										
Totals	22-62	6-18	33-42	50	23	83	16	13	2	10	200

FIRST HALF STATS	SCORE	FG	3PT	FT
North Dakota	13	.200	.286	.429
Green Bay	41	.375	.364	.722

Site: Kress Center  
Attendance: 1521

## 6 NORTH DAKOTA DRAKE 51 76

Saturday, December 4, 2010 • Betty Engelstad Sioux Center • Grand Forks, N.D.

DRAKE	FG	3PT	FT	REB	PF	TP	A	TO	BLK	S	MIN
15 R. Hackbarth*	4-10	0-0	2-2	5	4	10	1	2	2	1	20
23 K. Turk*	6-13	3-4	6-6	2	0	21	6	5	0	3	34
31 A. Christianson*	4-6	3-4	6-6	4	4	17	3	3	0	3	24
34 A. Wollschlaeger*	6-12	3-7	0-0	4	0	15	2	2	0	1	29
44 S. Running*	2-4	0-0	0-0	4	1	4	0	2	0	0	30
12 E. Ritcher	0-2	0-1	1-2	1	0	1	0	2	0	1	11
14 A. Marschner	1-2	1-2	0-0	1	3	3	4	4	0	2	23
21 M. Reid	2-8	0-0	1-2	13	4	5	2	4	0	2	29
TEAM	6										
Totals	25-57	10-18	16-18	40	16	76	17	25	2	13	200

UND	FG	3PT	FT	REB	PF	TP	A	TO	BLK	S	MIN
03 Charnay, Mothershed*	0-3	0-1	0-2	3	2	0	6	2	0	8	21
11 N. Smart*	0-3	0-2	0-0	4	2	0	3	3	0	1	22
14 M. Youngblut*	0-7	0-5	2-2	1	1	2	2	1	0	1	17
21 C. Lof*	2-5	0-1	1-2	7	3	5	0	5	1	1	24
52 A. Wall*	4-9	0-0	4-4	2	3	12	1	0	2	0	19
10 Charnise, Mothershed	2-6	1-2	0-0	3	1	5	4	3	0	2	21
12 K. Rothfusz	4-6	3-4	0-0	3	1	11	0	2	0	2	15
13 M. Buck	3-5	0-0	1-2	1	1	7	1	4	0	1	17
32 K. Houdek	1-2	0-0	0-0	5	1	2	0	0	0	0	20
34 M. Lauck	3-9	1-5	0-4	0	2	7	0	4	1	1	24
TEAM	2										
Totals	19-55	5-20	8-16	31	17	51	17	25	4	17	200

FIRST HALF STATS	SCORE	FG	3PT	FT
North Dakota	25	.370	.273	1.000
Drake	44	.424	.556	.846

Site: Betty Engelstad Sioux Center  
Attendance: 1627

## 7 NORTH DAKOTA KANSAS STATE 49 76

Wednesday, December 8, 2010 • Bramlage Coliseum • Manhattan, Kan.

NORTH DAKOTA	FG	3PT	FT	REB	PF	TP	A	TO	BLK	S	MIN
14 M. Youngblut*	4-10	3-6	0-0	2	4	11	4	2	0	1	26
21 C. Lof*	1-1	0-0	0-0	2	0	2	1	5	0	1	22
52 A. Wall*	5-8	0-0	2-2	9	3	12	1	3	5	0	22
03 Charnay, Mothershed*	1-5	0-0	2-2	1	1	4	4	3	0	0	27
12 K. Rothfusz*	0-1	0-0	0-0	1	1	0	0	1	0	0	10
10 Charnise, Mothershed	1-6	0-2	0-0	2	0	2	1	3	0	2	21
11 N. Smart	1-7	0-5	3-4	0	0	5	3	3	0	1	24
13 M. Buck	2-8	2-3	0-0	2	1	6	0	1	0	3	20
32 K. Houdek	2-3	0-0	1-1	2	0	5	0	2	0	0	10
34 M. Lauck	0-3	0-2	0-2	2	0	0	0	3	0	0	11
40 S. Kuehl	1-1	0-0	0-0	0	2	0	0	1	0	0	7
TEAM	5										
Totals	18-53	5-18	8-11	28	10	49	14	28	5	8	200

KANSAS STATE	FG	3PT	FT	REB	PF	TP	A	TO	BLK	S	MIN
33 J. Childs*	4-8	0-0	1-1	3	2	9	2	2	0	0	22
34 B. Brown*	5-7	0-0	0-0	5	1	10	0	4	1	1	16
02 B. Chambers*	2-9	1-6	0-0	5	0	5	6	4	0	3	24
12 L. Karr*	7-8	2-3	0-1	5	2	16	2	4	0	1	22
22 M. White*	1-1	0-0	0-0	3	1	2	3	1	0	1	20
10 K. Hill	2-4	2-2	0-0	1	0	6	2	3	0	0	16
11 C. Caron	2-5	1-2	1-2	2	0	6	3	1	0	1	14
14 B. Kulas	3-7	0-1	0-0	5	2	6	0	2	0	0	15
13 S. Wittman	1-3	0-0	0-0	1	0	2	2	1	0	0	10
20 E. Ostermann	0-0	0-0	0-0	1	0	0	0	0	0	0	10
21 J. Chisholm	3-5	1-1	0-2	4	2	7	1	0	0	0	16
32 A. Voronenko	3-5	1-2	0-0	1	0	7	0	0	2	0	15
TEAM	3										
Totals	33-62	8-17	2-6	39	10	76	21	23	3	7	200

FIRST HALF STATS	SCORE	FG	3PT	FT
North Dakota	16	.259	.250	.000
Kansas State	34	.455	.444	.000

Site: Bramlage Coliseum  
Attendance: 2696

## 8 NORTH DAKOTA NORTHERN IOWA 54 78

Saturday, December 18, 2010 • McLeod Center • Cedar Falls, Iowa

NORTH DAKOTA	FG	3PT	FT	REB	PF	TP	A	TO	BLK	S	MIN
13 M. Buck*	1-4	1-2	0-0	0	2	3	1	4	1	1	17
21 C. Lof*	2-5	0-0	0-0	6	1	4	0	3	1	0	25
52 A. Wall*	2-6	0-0	3-4	5	3	7	1	1	0	0	22
11 N. Smart*	1-3	1-1	0-1	2	1	3	3	0	0	0	22
14 M. Youngblut*	4-12	1-7	4-4	7	2	13	3	3	0	1	30
03 Charnay, Mothershed	3-6	0-0	1-4	7</							



**10** NORTH DAKOTA  
GAME TEXAS A&M-CC

Tuesday, December 28, 2010 • Dahlberg Arena • Missoula, Mont.

77  
66

NORTH DAKOTA	FG	3PT	FT	REB	PF	TP	A	TO	BLK	S	MIN
13 M. Buck*	3-11	0-4	1-1	16	2	7	1	5	0	3	35
14 M. Youngblut*	9-14	4-6	9-10	3	0	31	1	5	1	2	34
21 C. Lof*	1-3	0-0	0-0	6	4	2	2	1	0	1	31
52 A. Wall*	6-14	0-0	0-0	6	2	12	0	4	2	1	28
03 Charnay Mothershed*	1-3	0-1	8-10	3	2	10	9	3	0	1	31
10 Charnise Mothershed*	0-2	0-0	0-0	3	1	0	1	0	0	0	8
11 N. Smart	1-1	0-0	0-0	0	1	2	2	0	0	0	11
12 C. Rothfusz	0-0	0-0	0-0	1	0	0	0	1	0	1	3
32 K. Houdek	0-0	0-0	0-0	0	2	0	0	1	0	0	1
34 M. Lauck	5-13	2-4	1-2	4	0	13	0	5	0	0	18
TEAM				2	1						
Totals	26-61	6-15	19-23	44	15	77	16	25	3	9	200

TEXAS A&M-CC	FG	3PT	FT	REB	PF	TP	A	TO	BLK	S	MIN
23 B. Huff*	1-2	0-0	4-8	2	0	6	0	2	0	0	14
44 A. Scott*	6-12	0-1	5-6	4	2	17	1	3	2	5	28
01 B. McMillan*	2-4	0-1	0-0	2	1	4	0	1	1	0	26
03 A. Darley*	3-7	0-0	0-1	2	4	6	2	5	0	6	24
12 C. Smith*	4-13	1-5	3-4	6	5	12	4	6	0	0	34
05 J. Davis	2-6	2-6	0-0	0	0	6	4	1	0	0	24
21 J. Jammer	6-9	3-4	0-0	8	1	15	1	2	2	0	22
24 L. Robinson	0-1	0-0	0-0	1	1	0	0	1	0	0	8
25 Z. Vega-Vega	0-1	0-0	0-0	4	2	0	2	0	0	0	16
33 T. Gregory	0-0	0-0	0-0	0	0	0	0	0	0	0	4
TEAM											
Totals	24-55	6-17	12-19	29	16	66	14	21	5	11	200

FIRST HALF STATS	SCORE	FG	3PT	FT
North Dakota	30	.414	.333	.800
Texas A&M-CC	28	.276	.364	.800

Site: Dahlberg Arena  
Attendance: 628

**11** NORTH DAKOTA  
GAME MONTANA

Wednesday, December 29, 2010 • Dahlberg Arena • Missoula, Mont.

59  
69

NORTH DAKOTA	FG	3PT	FT	REB	PF	TP	A	TO	BLK	S	MIN
13 M. Buck*	2-5	1-1	0-0	3	5	5	0	1	0	1	21
14 M. Youngblut*	5-10	2-4	0-0	6	5	12	4	2	0	1	27
21 C. Lof*	2-6	0-1	1-2	3	3	5	1	4	0	2	33
52 A. Wall*	0-6	0-0	0-0	2	3	0	0	1	3	0	14
03 Charnay Mothershed*	0-5	0-2	2-2	5	3	2	4	4	0	2	29
10 Charnise Mothershed*	0-1	0-1	0-0	0	1	0	2	0	0	0	10
11 N. Smart*	3-7	3-6	0-0	3	1	9	0	3	0	0	19
12 C. Rothfusz	0-0	0-0	0-0	0	0	0	0	0	0	0	2
32 K. Houdek	5-9	0-0	4-4	5	3	14	1	3	1	0	19
34 M. Lauck	4-10	4-7	0-0	11	1	12	3	2	1	1	26
TEAM				2							
Totals	21-59	10-22	7-8	40	25	59	15	21	5	7	200

MONTANA	FG	3PT	FT	REB	PF	TP	A	TO	BLK	S	MIN
00 A. Smith*	4-6	2-3	0-0	4	3	10	0	2	0	1	24
14 S. Ena*	4-11	0-1	7-10	7	4	15	2	6	0	0	31
22 K. Baker*	5-11	0-1	4-6	6	2	14	3	2	1	0	33
10 K. DeBoer*	0-1	0-1	6-8	5	1	6	0	0	2	4	29
30 S. Stender*	5-10	3-6	0-1	6	1	13	1	2	0	0	32
02 T. Hill	2-8	2-5	2-2	0	1	8	3	2	0	2	25
12 L. Nelson	0-0	0-0	0-0	1	0	0	1	1	0	0	8
20 J. Linford	0-2	0-0	0-0	2	1	0	0	0	0	0	7
31 A. Hurley	0-0	0-0	2-2	1	0	2	0	0	0	0	2
23 J. Sullivan	0-2	0-0	1-2	1	2	1	0	0	0	0	9
TEAM				2							
Totals	20-51	7-17	22-31	35	15	69	10	15	3	7	200

FIRST HALF STATS	SCORE	FG	3PT	FT
North Dakota	28	.367	.545	.000
Montana	34	.440	.545	.545

Site: Dahlberg Arena  
Attendance: 2772

**12** NORTH DAKOTA  
GAME TOLDEO

Saturday, January 1, 2011 • Savage Arena • Toldeo, Ohio

55  
71

NORTH DAKOTA	FG	3PT	FT	REB	PF	TP	A	TO	BLK	S	MIN
13 M. Buck*	0-4	0-0	0-0	0	0	0	0	1	0	0	10
14 M. Youngblut*	8-15	4-7	2-2	4	3	22	3	4	0	3	37
21 C. Lof*	0-3	0-1	1-2	6	3	1	2	4	0	3	34
52 A. Wall*	5-10	0-0	0-0	2	0	10	1	0	5	1	24
03 Charnay Mothershed*	0-0	0-0	2-2	6	3	2	4	5	0	2	23
10 Charnise Mothershed*	1-2	1-1	0-0	1	1	3	2	1	0	0	10
11 N. Smart	0-1	0-0	0-0	1	0	0	1	3	0	0	8
12 C. Rothfusz	1-5	0-1	0-0	1	0	2	2	2	0	1	19
32 K. Houdek	4-7	0-0	4-4	5	3	12	0	4	0	0	22
34 M. Lauck	1-3	1-2	0-0	2	3	3	0	2	0	1	13
TEAM				3							
Totals	20-50	6-12	9-10	31	16	55	15	26	5	11	200

TOLDEO	FG	3PT	FT	REB	PF	TP	A	TO	BLK	S	MIN
03 L. Smith*	4-8	0-0	1-2	8	2	9	3	1	0	1	29
32 M. Goodall*	8-19	1-4	8-10	8	3	25	5	1	2	0	29
02 C. Ingersoll*	1-6	1-4	0-0	6	1	3	3	1	0	1	32
04 N. Shafr*	0-4	0-2	0-0	3	2	0	5	7	0	3	28
23 J. Williams*	5-12	4-10	0-0	2	0	14	2	2	0	0	38
11 K. Lee	0-1	0-0	0-0	1	0	0	0	0	0	0	2
12 R. McCormick	0-3	0-3	0-0	0	0	0	0	2	0	0	7
22 A. Dortch	0-3	0-2	0-0	3	0	0	4	0	0	1	18
33 Y. Richardson	8-14	0-0	1-2	12	4	17	0	3	1	1	19
35 H. Linn	1-3	1-3	0-0	1	1	3	0	1	0	0	8
TEAM				5							
Totals	27-73	7-28	10-14	49	13	71	22	19	3	9	200

FIRST HALF STATS	SCORE	FG	3PT	FT
North Dakota	20	.286	.400	1.00
Toldeo	32	.316	.250	.667

Site: Savage Arena  
Attendance: 2311

**13** NORTH DAKOTA  
GAME COLORADO

Tuesday, January 4, 2011 • Coors Events Center • Boulder, Colo.

56  
67

NORTH DAKOTA	FG	3PT	FT	REB	PF	TP	A	TO	BLK	S	MIN
14 M. Youngblut*	7-13	3-4	2-2	5	1	19	4	5	1	3	38
21 C. Lof*	0-2	0-0	0-0	5	4	0	1	3	0	4	32
34 M. Lauck*	2-11	0-4	2-2	4	1	6	2	2	0	3	30
52 A. Wall*	2-5	0-0	3-3	3	4	7	0	2	0	1	17
03 Charnay Mothershed*	2-3	0-0	2-2	1	2	6	2	7	1	2	27
10 Charnise Mothershed*	4-6	1-2	2-4	1	0	11	1	2	0	1	13
11 N. Smart	1-1	0-0	0-0	0	0	2	0	1	0	2	7
12 C. Rothfusz	0-0	0-0	0-0	0	0	0	0	1	0	0	1
13 M. Buck	1-5	0-3	0-0	5	0	2	0	2	1	2	19
32 K. Houdek	1-8	0-0	1-2	2	5	3	1	1	1	0	16
TEAM				5							
Totals	20-54	4-13	12-15	31	17	56	11	26	4	18	200

COLORADO	FG	3PT	FT	REB	PF	TP	A	TO	BLK	S	MIN
15 J. Seabrook*	3-4	0-0	1-3	0	2	7	0	6	1	0	20
22 B. Spears*	8-15	3-7	2-2	9	0	21	0	5	1	3	31
04 B. Blythe*	0-4	0-4	0-0	0	2	0	0	1	0	0	17
11 B. Wilson*	5-9	4-6	1-1	4	4	15	1	4	0	4	27
23 J. Jeffrey*	3-7	0-2	5-6	8	3	11	4	5	0	0	23
12 A. Wilson	1-4	0-1	0-0	1	1	2	1	0	0	2	18
14 M. Malcolm-Peck	5-9	1-3	0-1	10	3	11	3	0	2	1	19
21 C. Dale	0-6	0-5	0-0	3	0	0	2	3	0	0	23
40 R. Hargis	0-1	0-0	0-1	6	2	0	2	2	1	1	22
TEAM				2							
Totals	25-59	8-28	9-14	43	17	67	13	27	5	11	200

FIRST HALF STATS	SCORE	FG	3PT	FT
North Dakota	26	.357	.000	.667
Colorado	41	.471	.250	.833

Site: Coors Events Center  
Attendance: 1033

**14** NORTH DAKOTA  
GAME WESTERN KENTUCKY

Monday, January 10, 2011 • Betty Engelstad Sioux Center • Grand Forks, N.D.

90  
72

WESTERN KENTUCKY	FG	3PT	FT	REB	PF	TP	A	TO	BLK	S	MIN
03 A. McNear*	3-9	0-2	3-3	3	4	9	10	2	0	1	30
04 T. Thomas*	2-7	0-0	4-6	5	3	8	2	3	0	4	19
13 H. Brown*	1-8	1-6	0-0	0	4	3	4	2	0	0	21
31 L. Owens*	5-9	0-0	2-2	7	1	12	0	2	0	1	23
32 A. Brown*	7-11	0-0	1-4	10	2	15	0	2	0	0	34
01 K. Mosley	2-3	0-0	0-0	0	0	4	0	1	1	0	10
12 C. Means	0-3	0-3	0-0	0	1	0	0	0	0	1	7
14 J. Howard	2-11	2-10	0-0	1	4	6	1	3	1	2	21
33 V. Obafemi	2-5	2-4	4-4	1	2	10	3	1	0	2	25
34 M. Hill	0-0	0-0	0-0	0	0	0	0	0	0	0	1
55 J. Johnson	1-2	0-0	3-3	2							

## 16 NORTH DAKOTA SOUTH DAKOTA 63 53

Saturday, January 15, 2011 • Betty Engelstad Sioux Center • Grand Forks, N.D.

SOUTH DAKOTA	FG	3PT	FT	REB	PF	TP	A	TO	BLK	S	MIN
10 A. Roche*	1-7	1-5	0-2	2	5	3	3	2	0	0	37
22 A. Hegge*	2-5	0-2	4-4	7	4	8	3	3	0	3	35
23 J. Boss*	2-4	0-0	2-2	8	2	6	1	1	3	1	29
24 T. Wilson*	6-17	4-12	2-2	7	2	18	1	1	0	2	31
33 T. Case*	1-4	1-3	0-0	1	0	3	4	1	0	0	21
04 S. Robertson	3-5	0-1	1-3	5	1	7	0	0	1	0	14
05 A. Yackley	3-6	2-5	0-0	1	2	8	1	3	0	0	19
11 K. Edwards	0-3	0-2	0-0	0	2	0	0	0	0	1	5
14 S. Mehr	0-1	0-1	0-0	0	0	0	0	0	0	0	9
32 M. Knudson	0-0	0-0	0-0	0	0	0	0	1	0	0	0
TEAM	1										
Totals	18-52	8-31	9-13	32	18	53	13	12	4	7	200

NORTH DAKOTA	FG	3PT	FT	REB	PF	TP	A	TO	BLK	S	MIN
03 Charnay Mothershed*	1-3	0-1	0-0	2	0	2	0	4	0	0	12
14 M. Youngblut*	4-12	1-4	1-1	10	4	10	7	2	0	2	36
21 C. Lof*	1-2	1-2	2-3	4	1	5	1	0	0	0	28
34 M. Lauck*	4-11	3-5	0-0	4	0	11	3	3	1	1	32
52 A. Wall*	5-8	0-1	4-5	6	4	14	1	1	0	0	19
10 Charnise Mothershed	0-1	0-0	0-0	1	0	0	0	0	0	0	8
11 N. Smart	4-7	4-6	0-0	3	1	12	2	1	0	0	28
12 C. Rothfusz	0-1	0-1	0-0	0	0	0	0	1	0	0	1
13 M. Buck	1-3	0-1	2-4	2	0	4	1	2	2	1	20
32 K. Houdek	2-3	0-0	1-2	1	3	5	1	1	0	0	16
TEAM	4										
Totals	22-51	9-21	10-15	37	13	63	16	16	3	4	200

FIRST HALF STATS	SCORE	FG	3PT	FT
South Dakota	27	.333	.333	.500
North Dakota	22	.320	.333	.500

Site: Betty Engelstad Sioux Center  
Attendance: 2555

## 17 NORTH DAKOTA UTAH VALLEY 69 52

Thursday, January 20, 2011 • Betty Engelstad Sioux Center • Grand Forks, N.D.

UTAH VALLEY	FG	3PT	FT	REB	PF	TP	A	TO	BLK	S	MIN
11 S. Jensen*	4-9	2-3	2-2	13	4	12	0	7	0	0	33
12 A. Beutler*	1-9	1-7	1-2	2	3	4	3	3	0	1	33
14 J. Johnson*	4-14	3-10	4-5	4	2	15	0	6	0	1	33
25 K. Mansfield*	4-8	2-3	2-2	2	1	12	2	2	0	2	32
42 K. Roche*	0-2	0-0	0-0	5	1	0	0	1	1	1	20
03 C. Mason	0-1	0-0	0-0	0	0	0	0	0	0	0	2
20 K. Bell	1-1	0-0	1-1	1	2	3	1	2	0	0	18
22 K. Prause	1-3	0-1	0-0	1	2	2	0	1	1	0	9
33 W. Jenkins	2-5	0-2	0-0	3	1	4	2	4	0	2	20
TEAM	1										
Totals	17-52	8-26	10-12	32	16	52	8	26	2	7	200

NORTH DAKOTA	FG	3PT	FT	REB	PF	TP	A	TO	BLK	S	MIN
11 N. Smart*	1-4	0-1	2-2	2	0	4	1	1	0	1	22
14 M. Youngblut*	4-8	2-4	4-4	3	2	14	4	5	0	3	34
21 C. Lof*	2-4	1-2	1-2	6	0	6	1	3	0	3	24
34 M. Lauck*	1-4	0-2	0-0	0	1	2	4	1	0	1	19
52 A. Wall*	7-9	0-0	2-2	6	2	16	0	2	3	0	25
03 Charnay Mothershed	1-3	0-0	0-0	1	1	2	3	1	0	1	19
10 Charnise Mothershed	2-5	1-2	1-2	3	2	6	1	1	0	2	14
12 C. Rothfusz	1-4	1-2	6-6	0	2	9	0	0	0	0	11
13 M. Buck	1-3	0-1	0-0	2	2	2	1	1	0	2	17
32 K. Houdek	3-4	0-0	2-2	3	1	8	0	3	1	1	15
TEAM	5										
Totals	23-48	5-14	18-20	31	13	69	15	19	4	14	200

FIRST HALF STATS	SCORE	FG	3PT	FT
Utah Valley	19	.259	.364	1.00
North Dakota	32	.522	.286	1.00

Site: Betty Engelstad Sioux Center  
Attendance: 4189

## 18 NORTH DAKOTA TEXAS-PAN AMERICAN 76 63

Thursday, January 27, 2011 • Betty Engelstad Sioux Center • Grand Forks, N.D.

TEXAS-PAN AMERICAN	FG	3PT	FT	REB	PF	TP	A	TO	BLK	S	MIN
10 B. Torre*	5-23	4-17	0-0	8	0	14	1	3	0	3	40
15 E. Lewis*	1-4	0-1	0-2	4	4	2	4	4	0	2	29
22 A. Opara*	1-4	0-0	0-0	7	5	2	0	2	2	0	25
24 D. Jackson*	0-4	0-0	2-2	2	5	2	2	0	0	4	17
25 R. Jackson*	4-10	2-7	0-0	3	4	10	3	2	0	0	27
03 C. Newell	3-12	3-11	0-0	3	1	9	0	1	1	0	29
11 A. Watson	2-3	0-0	2-2	3	1	6	0	0	0	1	6
23 L. Garner	3-5	1-2	0-2	1	1	7	2	2	0	2	11
32 M. Erlingsdottir	3-6	3-5	0-0	1	1	9	1	1	0	0	14
33 J. Gordon	0-0	0-0	2-2	1	2	2	0	0	0	0	2
TEAM	9										
Totals	22-71	13-43	6-10	42	24	63	13	15	3	12	200

NORTH DAKOTA	FG	3PT	FT	REB	PF	TP	A	TO	BLK	S	MIN
11 N. Smart*	1-4	1-3	0-0	2	0	3	3	0	0	2	19
14 M. Youngblut*	6-11	5-6	4-5	6	1	21	7	2	0	1	37
21 C. Lof*	1-3	1-1	2-2	11	1	5	2	2	0	2	28
34 M. Lauck*	3-7	1-2	5-5	7	1	12	2	5	0	1	20
52 A. Wall*	6-10	0-0	6-8	6	3	18	1	4	4	0	24
03 Charnay Mothershed	0-3	0-1	0-0	2	0	2	0	2	1	0	15
10 Charnise Mothershed	0-1	0-0	0-0	0	0	0	0	0	0	0	10
12 C. Rothfusz	1-6	0-3	1-2	1	2	3	0	2	0	0	13
13 M. Buck	1-4	0-1	7-9	6	1	9	1	0	0	0	24
32 K. Houdek	2-2	0-0	1-1	2	4	5	0	3	0	1	10
TEAM	3										
Totals	21-51	8-17	26-32	46	15	76	18	20	4	7	200

FIRST HALF STATS	SCORE	FG	3PT	FT
Texas-Pan American	32	.303	.300	.750
North Dakota	27	.261	.286	.813

Site: Betty Engelstad Sioux Center  
Attendance: 1612

## 19 NORTH DAKOTA HOUSTON BAPTIST 104 54

Saturday, January 29, 2011 • Betty Engelstad Sioux Center • Grand Forks, N.D.

HOUSTON BAPTIST	FG	3PT	FT	REB	PF	TP	A	TO	BLK	S	MIN
05 T. Jackson*	2-6	1-4	0-0	4	1	5	2	5	0	1	36
13 E. Griciunaitite*	1-3	0-0	0-0	0	1	2	1	3	1	0	14
21 D. Texada*	6-8	0-0	2-5	8	4	14	2	7	0	1	38
24 M. Green*	1-3	1-3	0-0	0	4	3	2	2	0	0	31
32 J. Pugh*	1-3	0-1	2-2	6	2	4	2	3	0	2	28
03 J. Penick	1-1	1-1	0-0	0	0	3	0	1	0	0	6
22 B. Barton	3-11	2-10	0-0	1	3	8	1	2	0	1	23
33 J. Spriggs	6-11	0-0	3-7	5	3	15	0	4	0	0	24
TEAM	1										
Totals	21-46	5-19	7-14	24	18	54	10	27	1	5	200

NORTH DAKOTA	FG	3PT	FT	REB	PF	TP	A	TO	BLK	S	MIN
11 N. Smart*	2-5	1-4	1-1	1	0	6	4	2	0	5	22
14 M. Youngblut*	8-15	6-9	2-2	2	1	24	1	1	0	0	29
21 C. Lof*	8-11	0-1	2-3	10	0	18	5	3	0	3	25
34 M. Lauck*	1-5	0-3	2-3	2	2	4	3	1	0	1	17
52 A. Wall*	6-7	0-0	3-3	3	3	15	4	0	0	1	21
03 Charnay Mothershed	1-3	0-0	2-2	3	2	4	6	1	0	3	18
10 Charnise Mothershed	3-4	1-2	2-2	3	2	9	4	1	0	3	17
12 C. Rothfusz	4-7	4-7	3-4	3	1	15	0	0	0	1	17
13 M. Buck	3-5	0-0	1-1	5	1	7	2	0	0	2	20
32 K. Houdek	1-3	0-0	0-0	2	1	2	0	2	0	0	14
TEAM	1										
Totals	37-65	12-26	18-21	35	13	104	29	11	0	19	200

FIRST HALF STATS	SCORE	FG	3PT	FT
Houston Baptist	33	.571	.400	.636
North Dakota	47	.581	.500	.800

Site: Betty Engelstad Sioux Center  
Attendance: 2,087

## 20 NORTH DAKOTA SOUTH DAKOTA 53 69

Saturday, February 5, 2011 • DakotaDome • Vermillion, S.D.

NORTH DAKOTA	FG	3PT	FT	REB	PF	TP	A	TO	BLK	S	MIN
11 N. Smart*	1-5	1-3	0-0	2	1	3	0	3	0	0	26
14 M. Youngblut*	6-10	3-6	3-3	5	4	18	0	2	1	0	37
21 C. Lof*	1-4	0-1	3-4	3	3	5	0	3	0	4	28
34 M. Lauck*	0-3	0-0	0-0	1	2	0	0	0	0	0	10
52 A. Wall*	3-6	0-0	0-0	2	5	6	0	4	5	0	22
03 Charnay Mothershed	2-4	0-0	0-2	3	2	4	1	3	0	0	23
10 Charnise Mothershed	3-6	1-4	0-0	4	1	7	3	1	0	0	18
12 C. Rothfusz	0-2	0-1	0-0	0	0	1	0	0	0	0	5
13 M. Buck	3-8	0-2	4-6	8	1	10	3	3	0	2	31
22 K. Vathauer	0-0	0-0	0-0	0	0	0	0	0	0	0	0+
TEAM	5										
Totals	19-48	5-17	10-15	33	19	53	8	19	6	6	200

SOUTH DAKOTA	FG	3PT	FT	REB	PF	TP	A	TO	BLK	S	MIN
05 A. Yackley*	4-13	3-8	0-2								



**22** NORTH DAKOTA  
**GAME** CHICAGO STATE

Saturday, February 12, 2011 • Jones Convocation Center • Chicago, Ill.

57  
78

NORTH DAKOTA	FG	3PT	FT	REB	PF	TP	A	TO	BLK	S	MIN
12 C. Rothfusz*	1-2	0-0	0-0	3	2	2	0	3	0	0	11
14 M. Youngblut*	2-7	2-4	0-0	5	1	6	5	2	0	2	29
21 C. Lof*	2-6	1-1	0-0	6	2	5	0	1	0	1	26
34 M. Lauck*	3-9	1-1	6-6	4	3	13	2	4	0	1	27
52 A. Wall*	5-13	0-0	3-5	7	2	13	1	3	1	0	31
03 Charnay Mothershed	0-6	0-0	1-2	2	3	1	1	6	0	0	9
10 Charnise Mothershed	0-3	0-1	1-2	5	1	1	0	4	0	0	20
11 N. Smart	1-2	0-0	0-0	1	0	2	0	0	0	0	20
13 M. Buck	4-6	2-2	4-4	1	2	14	1	3	0	1	27
TEAM	5										
Totals	18-54	6-9	15-19	39	16	57	10	26	1	5	200

CHICAGO STATE	FG	3PT	FT	REB	PF	TP	A	TO	BLK	S	MIN
03 J. Beckel*	4-8	0-0	1-5	3	4	9	2	4	0	2	25
14 N. Marlowe*	4-8	2-4	4-4	6	0	14	4	2	0	4	35
21 J. Dockery*	4-9	2-4	1-1	7	1	11	3	2	0	8	40
22 C. Waldon**	7-19	4-13	1-2	5	2	19	5	2	0	3	39
44 E. Wroten*	2-6	0-0	5-6	6	2	9	1	1	0	0	20
00 C. Desroches	5-6	0-0	1-2	5	4	11	1	2	4	1	19
10 C. Davis	0-0	0-0	0-0	0	0	0	0	0	0	0	1
24 J. Harvey	1-5	1-4	2-2	2	3	5	1	2	0	0	20
25 R. Barnes	0-0	0-0	0-0	0	0	0	0	0	0	0	1
TEAM	2										
Totals	27-61	9-25	15-22	36	16	78	17	15	4	18	200

FIRST HALF STATS	SCORE	FG	3PT	FT
North Dakota	37	.464	.625	.857
Chicago State	39	.353	.308	.733

Site: Jones Convocation Center  
Attendance: 356

**23** NORTH DAKOTA  
**GAME** MAYVILLE STATE

Tuesday, February 15, 2011 • Betty Engelstad Sioux Center • Grand Forks, N.D.

88  
54

MAYVILLE STATE	FG	3PT	FT	REB	PF	TP	A	TO	BLK	S	MIN
14 H. Longtin*	1-9	1-9	1-2	7	2	4	1	5	0	0	36
25 K. Smart*	2-3	1-1	0-1	4	2	5	3	1	0	3	30
33 L. Taylor*	2-9	0-0	5-6	9	4	9	0	7	1	2	27
34 H. Wenaas*	4-11	4-9	0-0	3	2	12	1	3	0	2	28
35 A. Tauer*	2-4	0-1	5-6	2	3	9	2	3	0	0	20
15 E. Ericson	2-7	1-5	2-2	1	1	7	1	3	0	1	21
22 K. Laforet	3-6	0-1	2-5	2	2	8	0	5	1	0	24
32 A. Canfield	0-2	0-1	0-2	4	4	0	0	1	0	0	14
TEAM	8										
Totals	16-51	7-27	15-24	40	20	54	8	28	2	8	200

NORTH DAKOTA	FG	3PT	FT	REB	PF	TP	A	TO	BLK	S	MIN
12 C. Rothfusz*	2-6	0-4	2-2	6	1	6	0	2	0	3	20
14 M. Youngblut*	5-9	2-6	1-2	8	1	13	2	4	0	1	21
21 C. Lof*	4-9	0-0	4-7	4	3	13	7	1	1	4	23
34 M. Lauck*	4-6	3-3	2-2	7	1	13	2	2	2	1	20
52 A. Wall*	6-11	0-0	0-0	7	4	12	3	0	4	1	17
03 Charnay Mothershed	3-7	1-2	3-6	3	3	10	3	0	0	2	19
10 Charnise Mothershed	1-3	1-3	0-0	4	2	3	2	0	0	3	19
11 N. Smart	0-5	0-2	0-0	2	3	0	2	1	0	4	19
13 M. Buck	6-10	0-0	2-2	2	1	14	3	1	0	0	21
22 K. Vatthauer	1-3	0-2	0-0	0	2	1	1	0	1	0	8
32 K. Houdek	1-5	0-0	1-2	3	1	3	1	1	0	0	13
TEAM	2										
Totals	33-74	7-22	15-23	48	20	88	26	13	7	20	200

FIRST HALF STATS	SCORE	FG	3PT	FT
Mayville State	23	.280	.182	.583
North Dakota	39	.394	.222	.647

Site: Betty Engelstad Sioux Center  
Attendance: 1667

**24** NORTH DAKOTA  
**GAME** UTAH VALLEY

Saturday, February 19, 2011 • UCCU Center • Orem, Utah

74  
71

NORTH DAKOTA	FG	3PT	FT	REB	PF	TP	A	TO	BLK	S	MIN
14 M. Youngblut*	5-9	1-2	0-1	5	2	11	7	3	0	2	35
21 C. Lof*	3-6	0-0	4-6	3	1	10	2	4	0	3	24
34 M. Lauck*	2-9	0-1	6-6	6	3	10	4	2	0	0	22
52 A. Wall*	6-11	0-0	0-0	4	4	12	0	1	2	2	26
12 C. Rothfusz*	1-3	1-2	0-0	4	2	3	0	1	2	0	20
03 Charnay Mothershed	0-0	0-0	0-0	0	0	0	0	2	0	0	5
10 Charnise Mothershed	5-7	1-2	0-0	4	4	11	1	0	0	1	19
11 N. Smart	2-4	2-3	0-0	1	1	6	2	2	0	2	17
13 M. Buck	2-3	1-2	2-4	7	1	7	3	0	0	0	22
32 K. Houdek	1-4	0-0	2-4	1	0	4	0	1	1	0	10
TEAM	1										
Totals	27-56	6-12	14-21	36	18	74	19	16	5	10	200

UTAH VALLEY	FG	3PT	FT	REB	PF	TP	A	TO	BLK	S	MIN
11 S. Jensen*	4-12	0-0	1-2	9	2	9	5	2	0	2	34
20 K. Bell*	2-6	0-3	2-2	4	5	6	0	3	0	0	23
25 K. Mansfield*	2-6	0-1	3-3	11	2	7	3	0	0	1	40
12 A. Beutler**	5-10	4-7	3-4	4	5	17	3	3	0	1	37
14 J. Johnson*	6-21	3-10	6-6	3	1	21	1	5	0	3	34
03 C. Mason	1-2	1-2	0-0	1	0	3	1	0	0	1	4
33 W. Jenkins	2-6	0-1	0-1	1	1	4	1	2	0	0	17
44 T. Sanborn	1-2	0-0	2-2	5	3	4	2	1	0	0	11
TEAM	3										
Totals	23-65	8-24	17-19	41	19	71	16	16	0	8	200

FIRST HALF STATS	SCORE	FG	3PT	FT
North Dakota	34	.423	.375	.750
Utah Valley	34	.333	.364	.909

Site: UCCU Center  
Attendance: 312

**25** NORTH DAKOTA  
**GAME** NJIT

Saturday, February 26, 2011 • Betty Engelstad Sioux Center • Grand Forks, N.D.

58  
37

NJIT	FG	3PT	FT	REB	PF	TP	A	TO	BLK	S	MIN
05 R. Johnson*	5-14	1-5	1-3	11	4	12	3	1	0	2	33
12 K. Dweck*	0-5	0-4	1-2	1	3	1	1	2	0	2	30
13 J. Seric*	1-3	0-0	0-2	10	4	2	3	6	0	0	31
20 K. Parker*	2-8	0-0	0-1	7	4	4	1	4	0	0	23
25 J. Gerardi*	4-14	4-12	2-2	2	2	14	0	4	0	1	31
11 E. Scharfner	0-1	0-1	0-0	3	2	0	0	2	0	1	14
15 J. Zoric	1-2	1-2	0-0	2	2	3	0	0	0	0	10
22 M. Sanchez	0-2	0-0	0-0	1	1	0	1	1	0	0	10
30 M. Williams	0-1	0-0	0-0	1	0	0	0	1	0	1	8
50 U. Nwankwo	0-0	0-0	1-2	2	0	1	0	1	0	1	10
TEAM	3										
Totals	13-50	6-24	5-12	43	22	37	9	24	0	8	200

NORTH DAKOTA	FG	3PT	FT	REB	PF	TP	A	TO	BLK	S	MIN
12 C. Rothfusz*	1-6	1-4	1-2	4	0	4	0	1	0	0	21
14 M. Youngblut*	6-14	3-10	4-5	10	2	19	2	0	2	1	32
21 C. Lof*	1-6	0-0	7-9	7	5	9	4	1	1	1	24
34 M. Lauck*	1-5	0-2	0-0	0	0	2	0	1	0	1	21
52 A. Wall*	2-7	0-0	2-2	2	3	6	0	1	0	0	14
03 Charnay Mothershed	0-1	0-0	0-0	1	2	0	1	2	0	0	10
10 Charnise Mothershed	1-3	0-1	0-0	2	0	2	0	1	0	0	17
11 N. Smart	0-4	0-3	6-6	5	0	6	2	1	0	1	23
13 M. Buck	3-5	0-1	2-6	8	2	8	2	2	0	3	20
22 K. Vatthauer	0-1	0-0	0-0	0	0	0	0	0	0	0	2
32 K. Houdek	1-4	0-0	0-2	3	2	2	1	1	0	1	16
TEAM	5										
Totals	16-56	4-21	22-32	47	16	58	12	11	3	8	200

FIRST HALF STATS	SCORE	FG	3PT	FT
NJIT	17	.231	.267	.200
North Dakota	23	.226	.167	.700

Site: Betty Engelstad Sioux Center  
Attendance: 1,991



With 2010-11 seniors Corey Lof (left) and Mallory Youngblut (right) on the roster, North Dakota tallied a four-year record of 77-45. Lof and Youngblut combined for 1,771 points and 1,068 rebounds, and helped lead the Fighting Sioux to a 2009 Great West Conference championship, the first NCAA Division I conference championship title in program history.

# 2011-12 NORTH DAKOTA WOMEN'S BASKETBALL

## 26 NORTH DAKOTA CHICAGO STATE

Monday, February 28, 2011 • Betty Engelstad Sioux Center • Grand Forks, N.D.

CHICAGO STATE	FG	3PT	FT	REB	PF	TP	A	TO	BLK	S	MIN
03 T. Becker*	3-9	0-0	3-4	7	3	9	1	4	0	1	30
14 N. Marlowe*	6-9	3-6	0-0	6	4	15	6	4	0	2	35
21 J. Dockery*	3-10	1-5	4-6	5	1	11	7	6	0	6	39
22 C. Waldon*	8-18	5-12	0-0	3	2	21	2	1	1	3	40
44 E. Wroten*	2-2	0-0	0-0	5	2	4	1	4	0	1	17
00 C. Desroches	3-6	0-0	3-3	2	5	9	2	4	3	0	17
10 C. Davis	0-0	0-0	0-0	0	1	0	0	0	0	0	1
24 J. Harvey	0-1	0-1	2-2	0	1	2	2	1	0	0	21
TEAM	6										
Totals	25-55	9-24	12-15	34	19	71	21	24	4	13	200

NORTH DAKOTA	FG	3PT	FT	REB	PF	TP	A	TO	BLK	S	MIN
12 C. Rothfusz*	1-4	0-1	0-0	2	1	2	0	1	0	1	14
14 M. Youngblut*	4-10	1-5	7-8	2	2	16	5	7	0	2	38
21 C. Lof*	3-7	0-2	2-4	3	2	8	1	3	0	4	29
34 M. Lauck*	0-2	0-2	3-4	3	1	3	0	6	0	0	17
52 A. Wall*	2-6	0-0	1-3	7	1	5	0	4	4	0	21
03 Charnay Mothershed	2-2	0-0	0-0	2	1	4	3	1	0	0	12
10 Charnise Mothershed	1-1	0-0	0-0	0	1	2	0	1	0	1	8
11 N. Smart	2-5	0-0	3-3	1	1	7	1	0	0	2	27
13 M. Buck	0-2	0-1	0-0	3	3	0	0	2	0	1	15
22 K. Vathauer	0-0	0-0	0-0	0	0	0	0	0	1	0	2
32 K. Houdek	3-5	0-0	4-7	0	1	10	1	1	2	0	17
TEAM	7										
Totals	18-44	1-11	20-29	30	14	57	11	26	7	11	200

FIRST HALF STATS	SCORE	FG	3PT	FT
Chicago State	36	.520	.462	.571
North Dakota	27	.364	.125	.769

Site: Betty Engelstad Sioux Center  
Attendance: 1,698

## 27 NORTH DAKOTA HOUSTON BAPTIST

Thursday, March 3, 2011 • Sharp Gym • Houston, Texas

NORTH DAKOTA	FG	3PT	FT	REB	PF	TP	A	TO	BLK	S	MIN
14 M. Youngblut*	2-10	1-6	12-13	8	3	17	3	7	1	2	33
21 C. Lof*	3-9	0-2	4-5	4	4	10	0	2	0	3	32
52 A. Wall*	5-8	0-0	6-10	10	4	16	1	1	2	1	23
03 Charnay Mothershed*	0-2	0-1	0-0	3	2	0	2	1	0	3	22
11 N. Smart*	5-9	4-6	3-4	6	2	17	3	3	0	0	36
10 Charnise Mothershed	0-4	0-2	1-1	2	0	1	0	2	0	0	8
12 C. Rothfusz	0-2	0-1	0-0	1	1	0	0	1	0	1	4
13 M. Buck	0-1	0-1	3-4	2	2	3	1	1	0	1	16
32 K. Houdek	1-2	0-0	2-4	1	2	4	0	2	0	0	11
34 M. Lauck	2-5	0-2	1-4	4	0	5	2	3	0	2	15
TEAM	5										
Totals	18-52	5-21	32-45	46	20	73	12	23	3	13	200

HOUSTON BAPTIST	FG	3PT	FT	REB	PF	TP	A	TO	BLK	S	MIN
21 D. Texada*	3-6	0-0	1-4	5	5	7	2	5	2	2	32
32 J. Pugh*	1-5	0-1	0-0	4	5	2	0	7	0	3	34
33 J. Spriggs*	3-8	0-0	1-2	1	3	7	0	0	0	1	9
05 T. Jackson*	5-11	0-2	9-12	8	4	19	4	1	0	1	39
24 M. Green*	4-13	4-11	0-0	2	3	12	2	6	0	1	38
03 J. Penick	0-0	0-0	0-0	0	0	0	0	0	0	0	2
15 E. Griucinaite	1-3	1-2	3-4	6	4	6	1	1	0	2	14
13 M. Leasau	3-10	0-0	2-2	6	3	8	1	4	0	0	21
22 B. Barton	0-3	0-1	0-0	1	4	0	0	1	0	0	11
TEAM	7										
Totals	20-59	5-17	16-24	40	31	61	10	25	2	10	200

FIRST HALF STATS	SCORE	FG	3PT	FT
North Dakota	31	.345	.154	.600
Houston Baptist	24	.360	.400	.400

Site: Sharp Gym  
Attendance: 284

## 28 NORTH DAKOTA TEXAS-PAN AMERICAN

Saturday, March 5, 2011 • UTPA Fieldhouse • Edinburg, Texas

NORTH DAKOTA	FG	3PT	FT	REB	PF	TP	A	TO	BLK	S	MIN
21 C. Lof*	2-4	1-3	0-0	3	4	5	1	4	0	0	30
34 M. Lauck*	2-3	0-1	4-5	6	2	8	3	5	0	0	22
52 A. Wall*	4-10	0-0	2-2	4	5	10	0	4	3	0	16
11 M. Smart*	0-4	0-1	2-2	0	0	2	1	2	0	1	22
14 M. Youngblut*	8-14	3-4	5-6	9	2	24	7	5	0	3	39
03 Charnay Mothershed	1-1	0-0	4-4	2	2	6	0	3	0	0	19
10 Charnise Mothershed	1-3	0-1	0-0	1	3	2	0	1	0	1	8
12 C. Rothfusz	0-0	0-0	0-0	0	1	0	0	0	1	0	11
13 M. Buck	1-2	1-1	0-0	3	0	3	0	5	0	1	19
32 K. Houdek	1-2	0-0	0-0	2	2	2	0	3	0	1	16
TEAM	5										
Totals	20-43	5-11	17-19	35	21	62	12	33	4	7	202

TEXAS-PAN AMERICAN	FG	3PT	FT	REB	PF	TP	A	TO	BLK	S	MIN
24 D. Jackson*	5-10	0-0	8-9	11	3	18	1	2	1	2	36
25 R. Jackson*	4-10	2-2	2-2	2	3	12	2	0	0	3	36
32 M. Erlingsdottir*	2-8	0-3	0-0	2	3	4	2	1	0	1	28
10 B. Torre*	2-3	2-3	7-8	2	3	13	7	4	0	2	35
15 E. Lewis*	3-4	0-0	1-2	3	2	7	4	3	0	2	24
03 C. Newell	5-15	5-14	0-0	0	0	15	0	3	0	0	26
11 A. Watson	0-0	0-0	0-0	0	2	0	0	0	0	0	1
22 A. Opara	0-3	0-0	0-0	2	2	0	1	1	1	1	11
23 L. Garner	0-1	0-0	0-1	1	0	0	0	0	0	0	3
33 J. Gordon	0-0	0-0	0-0	0	0	0	0	0	0	0	0+
TEAM	4										
Totals	21-54	9-22	18-22	27	18	69	17	18	2	10	200

FIRST HALF STATS	SCORE	FG	3PT	FT
North Dakota	26	.409	.500	.857
Texas-Pan American	23	.333	.250	.750

Site: UTPA Fieldhouse  
Attendance: 639

## 29 NORTH DAKOTA NJIT

Wednesday, March 9, 2011 • UCCU Center • Orem, Utah

NJIT	FG	3PT	FT	REB	PF	TP	A	TO	BLK	S	MIN
13 L. Seric*	2-7	0-0	1-4	9	1	5	6	5	0	1	40
20 K. Parker*	0-4	0-0	0-0	0	4	0	0	1	0	0	7
05 R. Johnson*	3-8	0-4	1-1	1	4	7	0	3	0	1	30
12 K. Dweck*	2-8	0-1	0-0	6	5	4	2	2	0	0	20
25 J. Gerahi*	6-20	5-15	1-2	3	2	18	1	3	0	0	35
11 E. Scharfner	3-8	3-7	0-0	2	3	9	0	2	0	0	28
15 J. Zoric	0-1	0-1	0-0	0	0	0	0	0	0	0	5
22 M. Sanchez	4-6	0-0	0-0	4	4	8	2	2	0	1	23
30 M. Williams	0-0	0-0	0-0	0	1	0	0	0	0	0	2
50 U. Nwankwo	1-1	0-0	3-4	3	3	5	1	0	0	2	10
TEAM	2										
Totals	21-63	8-28	6-11	30	27	56	12	18	0	5	200

NORTH DAKOTA	FG	3PT	FT	REB	PF	TP	A	TO	BLK	S	MIN
14 M. Youngblut*	6-11	1-3	6-9	9	2	19	7	2	0	2	35
21 C. Lof*	3-5	0-0	4-4	2	1	10	2	3	0	0	35
34 M. Lauck*	4-6	1-2	3-4	8	1	12	1	1	0	2	26
52 A. Wall*	2-6	0-0	0-2	6	2	4	0	2	1	0	13
03 Charnay Mothershed*	3-3	0-0	2-2	1	2	8	1	1	1	1	25
10 Charnise Mothershed	1-4	0-1	1-3	1	1	3	2	3	0	1	9
11 N. Smart	4-4	1-1	1-3	1	0	10	3	0	0	1	15
12 C. Rothfusz	0-0	0-0	0-0	0	0	0	0	0	0	1	3
13 M. Buck	2-2	0-0	2-2	3	1	6	0	1	0	0	18
22 K. Vathauer	0-0	0-0	0-0	0	0	0	0	1	0	0	3
32 K. Houdek	2-2	0-0	7-11	4	2	11	0	1	0	1	18
TEAM	2										
Totals	27-43	3-7	26-40	37	12	83	16	15	2	9	200

FIRST HALF STATS	SCORE	FG	3PT	FT
NJIT	29	.355	.385	.333
North Dakota	37	.522	.250	.667

Site: UCCU Center  
Attendance: 190

## 30 NORTH DAKOTA HOUSTON BAPTIST

Friday, March 11, 2011 • UCCU Center • Orem, Utah

HOUSTON BAPTIST	FG	3PT	FT	REB	PF	TP	A	TO	BLK	S	MIN
21 D. Texada*	1-14	0-0	2-4	11	1	4	2	3	2	1	36
32 J. Pugh*	1-9	1-2	3-4	3	3	6	0	3	0	1	37
15 E. Griucinaite*	3-5	0-0	0-0	7	4	6	0	1	3	0	22
05 T. Jackson*	4-8	0-2	0-0	2	0	8	2	3	0	3	33
24 M. Green*	3-11	2-8	0-0	1	2	8	2	3	0	2	33
03 J. Penick	0-1	0-0	0-0	1	1	0	0	0	0	0	2
15 M. Leasau	1-5	0-0	4-5	3	1	6	2	5	0	1	21
22 B. Barton	1-4	1-2	0-0	2	3	3	0	4	0	2	16
TEAM	2										
Totals	14-57	4-14	9-13	32	15	41	8	22	5	10	200

NORTH DAKOTA	FG	3PT	FT	REB	PF	TP	A	TO	BLK	S	MIN
14 M. Youngblut*	3-6	1-2	0-0	4	1	7	2	2	0	1	25
21 C. Lof*	1-4	0-2	2-2	3	4	4	3	2	0	0	18
34 M. Lauck*	2-7	1-2	0-1	9	1	5	6	3	0	1	24
52 A. Wall*	6-10	0-0	0-0	9	1	12	0	0	4	0	18
03 Charnay Mothershed*	1-3	0-1	1-2	3	0	3	2	4	0	1	15
10 Charnise Mothershed	1-8	0-1	0-0	2	3	2					

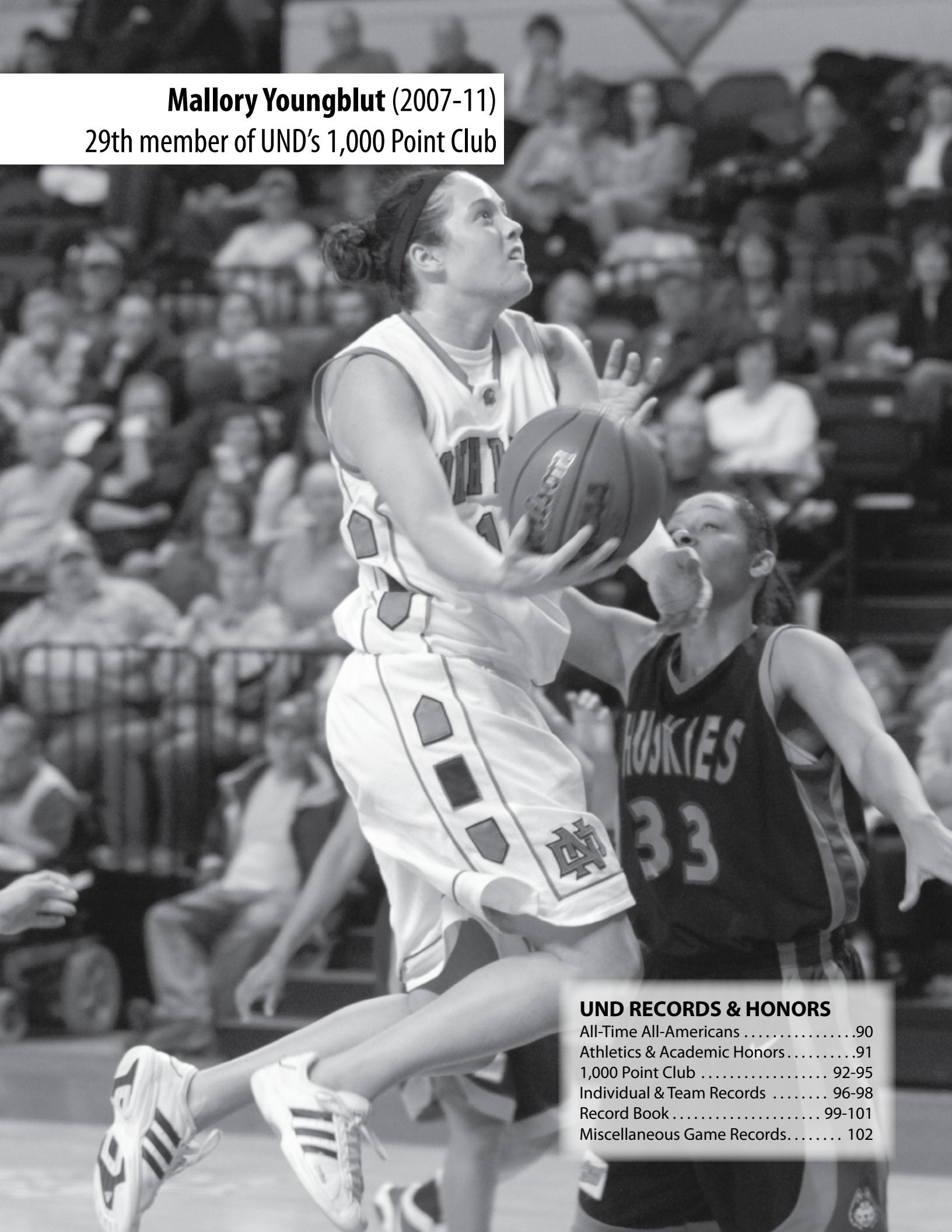

**Mallory Youngblut (2007-11)**

29th member of UND's 1,000 Point Club

**UND RECORDS & HONORS**

All-Time All-Americans .....	90
Athletics & Academic Honors.....	91
1,000 Point Club .....	92-95
Individual & Team Records .....	96-98
Record Book .....	99-101
Miscellaneous Game Records.....	102



Tiffany Pudenz

**1989-90**

**Durene Heisler, Senior, Guard**

(18.7 ppg, 5.5 rpg)

- First team WBCA All-American

**1990-91**

**Whitney Meier, Senior, Guard**

(16.9 ppg, 5.2 rpg)

- First team WBCA All-American

**1991-92**

**Jenny Walter, Senior, Guard**

(14.5 ppg, 4.5 rpg)

- Third team American Women's Sports Federation All-American

**1993-94**

**Sheri Kleinsasser, Junior, Center**

(19.8 ppg, 7.2 rpg)

- First team WBCA All-American

**1994-95**

**Sheri Kleinsasser, Senior, Center**

(19.8 ppg, 7.7 rpg)

- WBCA Player of the Year
- First team WBCA All-American

**1995-96**

**Jenny Crouse, Freshman, Center**

(18.0 ppg, 8.7 rpg)

- Third team Daktronics All-American

**1996-97**

**Jenny Crouse, Sophomore, Center**

(17.1 ppg, 8.1 rpg)

- Third team Division II Bulletin All-American

**1997-98**

**Tiffany Pudenz, Senior, Guard**

(14.8 ppg, 3.7 rpg)

- First team WBCA
- Second team Daktronics
- Third team Division II Bulletin

**Jenny Crouse, Junior, Center**

(18.1 ppg, 9.1 rpg)

- FWBCA Player of the Year
- First team WBCA
- First team Daktronics
- First team Division II Bulletin All-American

**1998-99**

**Jaime Pudenz, Junior, Guard**

(13.7 ppg, 4.2 rpg)

- Second team Daktronics
- Second team Division II Bulletin All-American

**Jenny Crouse, Senior, Center**

(18.8 ppg, 10.1 rpg)

- WBCA Player of the Year
- Daktronics Player of the Year
- Division II Bulletin Player of the Year
- First team WBCA
- First team Daktronics
- First team Division II Bulletin All-American

**2000-01**

**Theresa LeCuyer, Senior, Forward**

(17.5 ppg, 7.3 rpg)

- WBCA Player of the Year
- First team WBCA
- First team Daktronics
- First team Division II Bulletin All-American

**2001-02**

**Becky Moen, Junior, Guard**

(22.7 ppg, 4.6 rpg)

- First team WBCA
- Second team Daktronics
- Second team Division II Bulletin All-American

**2002-03**

**Becky Moen, Senior, Guard**

(20.2 ppg, 4.5 rpg)

- Second team Division II Bulletin
- Third team Daktronics

**2003-04**

**Marisa Leighton, Senior, Forward**

(21.3 ppg, 6.1 rpg)

- First team Daktronics
- First team WBCA
- Second team Division II Bulletin

**2005-06**

**Kristi Boese, Senior, Forward**

(15.2 ppg, 8.4 rpg)

- First team WBCA
- First team Division II Bulletin
- Second team Daktronics

**2006-07**

**Kierah Kimbrough, Junior, Forward**

(15.7 ppg, 8.6 rpg)

- Second team Daktronics

**2007-08**

**Ashley Langen, Senior, Center**

(16.0 ppg, 10.6 rpg)

- First team Daktronics
- Second team Division II Bulletin All-American

**Kierah Kimbrough, Junior, Forward**

(17.4 ppg, 7.7 rpg)

- First team WBCA

**ALL-AMERICAN  
HONORABLE MENTION**

1989	Colleen Chaske (AWSF)
1992	Jenny Walter (WBCA)
1997	Jenny Crouse (WBCA)
	Jenny Crouse (DII Bulletin)
1999	Jaime Pudenz (WBCA)
	Katie Richards (WBCA)
2002	Jenny Boll (WBCA)
2003	Becky Moen (WBCA)
2005	Kristi Boese (Daktronics, WBCA)
2006	Ashley Langen (Daktronics)
2007	Ashley Langen (DII Bulletin)
2008	Kierah Kimbrough (DII Bulletin)
	Ashley Langen (WBCA)



Kierah Kimbrough



**ACADEMIC ALL-NORTH CENTRAL CONFERENCE**

1983	Michelle Gab	1997	Tiffany Pudenz
	Tara Kreklau	1998	Tiffany Pudenz
1984	Dona Corcoran		Jaime Pudenz
1985	Cathy Agnes	1999	Jaime Pudenz
	Lori Carriere		Casey Carroll
1986	Kris Jones	2001	Mandy Arndtson
	Gina Vorachek		Jenny Boll
1987	Gina Vorachek		Jenny Hoffner
1988	Gina Vorachek		Tonia Jones
1990	Whitney Meier	2002	Jenny Boll
	Jenny Walter		Becky Moen
1991	Beth Ihry	2003	Jenny Boll
	Whitney Meier		Becky Moen
	Jenny Walter	2004	Cara Demaine
1992	Jenny Walter	2005	Chelsea Hausauer
1993	Tracey Pudenz	2006	Amy Mahlum
1994	Tracey Pudenz	2007	Carissa Jahner
1995	Sheri Kleinsasser	2008	Kierah Kimbrough
1996	Tiffany Wirz		Alys Seay

**ALL-NORTH CENTRAL CONFERENCE**

1983	Dona Corcoran		Tiffany Pudenz
	Tara Kreklau	1999	Jenny Crouse
1984	Lori Carriere		Jaime Pudenz
	Dona Corcoran		Katie Richards
1985	Lori Carriere		Kami Winger
	Sandi Walford	2000	Theresa LeCuyer
1988	Colleen Chaske		Jaime Pudenz
	Durene Heisler		Katie Richards
1989	Colleen Chaske	2001	Mandy Arndtson
	Durene Heisler		Jenny Boll
1990	Durene Heisler		Tonia Jones
	Whitney Meier		Theresa LeCuyer
1991	Beth Ihry	2002	Jenny Boll
	Whitney Meier		Becky Moen
	Nadine VanDeKerckhove	2003	Jenny Boll
	Jenny Walter		Becky Moen
1992	Sheri Kleinsasser		Marisa Leighton
	Jenny Walter	2004	Marisa Leighton
1993	Darcy Deutsch		Kristi Boese
	Sheri Kleinsasser	2005	Kristi Boese
	Tracey Pudenz		Chelsea Hausauer
1994	Sheri Kleinsasser		Carissa Jahner
	Tracey Pudenz		Ashley Langen
1995	Kelli Britz	2006	Kristi Boese
	Sheri Kleinsasser		Ashley Langen
1996	Jenny Crouse	2007	Carissa Jahner
	Christy Waldal		Kierah Kimbrough
1997	Jenny Crouse		Ashley Langen
	Tiffany Pudenz	2008	Kierah Kimbrough
1998	Jenny Crouse		Ashley Langen
	Jaime Pudenz		

**NORTH CENTRAL CONFERENCE MOST VALUABLE PLAYER**

1990	Durene Heisler	2001	Theresa LeCuyer
1995	Sheri Kleinsasser	2002	Becky Moen (co-MVP)
1998	Jenny Crouse	2006	Kristi Boese
1999	Jenny Crouse	2008	Ashley Langen (co-MVP)

**NORTH CENTRAL CONFERENCE FRESHMAN OF THE YEAR**

1992	Sheri Kleinsasser	1997	Jaime Pudenz
1995	Tiffany Pudenz	2005	Ashley Langen
1996	Jenny Crouse		

**GREAT WEST ACADEMIC ALL-CONFERENCE**

2010	Kayla Bagaason
2011	Corey Lof
	Carly Rothfusz
	Nicole Smart
	Mallory Youngblut

**GREAT WEST ALL-CONFERENCE**

2010	Kayla Bagaason (1st team)	2011	Mallory Youngblut (1st team)
	Mallory Youngblut (1st team)		Allyssa Wall (2nd team)
	Whitney Ledger (2nd team)		
	Jossy Bergan (HM)		

**GREAT WEST CONFERENCE PLAYER OF THE YEAR**

2010	Kayla Bagaason
------	----------------

**GREAT WEST ALL-NEWCOMER TEAM**

2011	Allyssa Wall
------	--------------

**DAKTRONICS ALL-NORTH CENTRAL REGION**

1998	Jenny Crouse	2004	Marisa Leighton
	Tiffany Pudenz	2005	Kristi Boese
	Jaime Pudenz *	2006	Kristi Boese
1999	Jenny Crouse		Ashley Langen
	Jaime Pudenz	2007	Kierah Kimbrough
	Katie Richards *		Ashley Langen *
2000	Theresa LeCuyer	2008	Ashley Langen
2001	Theresa LeCuyer		Kierah Kimbrough*
2002	Becky Moen		<i>* Second team</i>
	Jenny Boll		
2003	Becky Moen		
	Jenny Boll *		

**NCAA POSTGRADUATE SCHOLARSHIP**

1992	Jenny Walter	2000	Jaime Pudenz
1998	Tiffany Pudenz		

**VERIZON ACADEMIC ALL-DISTRICT VII FIRST TEAM**

1985	Lori Carriere	2000	Jaime Pudenz
1992	Jenny Walter	2002	Jenny Boll
1994	Tracey Pudenz	2003	Jenny Boll
1999	Jamie Pudenz		Becky Moen

**VERIZON ACADEMIC ALL-AMERICAN**

1992	Jenny Walter	2000	Jaime Pudenz
1999	Jaime Pudenz	2003	Jenny Boll
1994	Tracey Pudenz		

**WBCA ALL-REGION 7 TEAM**

2008	Ashley Langen
	Kierah Kimbrough



# 2011-12 NORTH DAKOTA WOMEN'S BASKETBALL



Jenny Crouse



Ashley Langen



Kierah Kimbrough



Sheri Kleinsasser



Kristi Boese



Becky Moen



Jenny Boll



Tiffany Pudenz

## 1. CROUSE, Jenny (6-3, Center, Freeport, Ill.)

	GP	FG-FGA	PCT.	3FG-3FGA	PCT.	FT-FTA	PCT.	REB.	AVG.	AST.	BL.	ST.	PTS.	AVG.
1995-96	31	226-376	.601	0-0	.000	106-148	.716	270	8.7	21	84	30	558	18.0
1996-97	32	227-362	.627	0-0	.000	94-128	.734	259	8.1	26	113	31	548	17.1
1997-98	32	236-345	.684	0-0	.000	106-144	.736	292	9.1	28	145	15	578	18.1
1998-99	32	235-391	.601	1-1	1.000	129-168	.768	324	10.1	47	152	39	600	18.8
<b>Totals</b>	<b>127</b>	<b>924-1474</b>	<b>.627</b>	<b>1-1</b>	<b>1.000</b>	<b>435-588</b>	<b>.740</b>	<b>1,145</b>	<b>9.0</b>	<b>122</b>	<b>494</b>	<b>115</b>	<b>2,284</b>	<b>18.0</b>

## 2. LANGEN, Ashley (6-2, Center, Kennedy, Minn.)

	GP	FG-FGA	PCT.	3FG-3FGA	PCT.	FT-FTA	PCT.	REB.	AVG.	AST.	BL.	ST.	PTS.	AVG.
2004-05	31	202-332	.608	0-2	.000	144-175	.823	232	7.5	24	14	21	548	17.7
2005-06	34	219-354	.619	0-2	.000	106-126	.841	285	8.4	32	17	26	544	16.0
2006-07	34	194-364	.533	0-1	.000	102-139	.734	288	8.5	56	22	19	490	14.4
2007-08	31	189-333	.568	2-4	.500	116-146	.795	330	10.6	71	24	21	496	16.0
<b>Totals</b>	<b>130</b>	<b>804-1,383</b>	<b>.582</b>	<b>2-9</b>	<b>.222</b>	<b>468-586</b>	<b>.799</b>	<b>1,135</b>	<b>8.75</b>	<b>183</b>	<b>77</b>	<b>87</b>	<b>2,078</b>	<b>16.0</b>

## 3. KIMBROUGH, Kierah (6-0, Forward, Greenbush, Minn.)

	GP	FG-FGA	PCT.	3FG-3FGA	PCT.	FT-FTA	PCT.	REB.	AVG.	AST.	BL.	ST.	PTS.	AVG.
2005-06	34	133-237	.561	0-0	.000	70-105	.667	155	4.6	10	29	23	336	9.9
2006-07	36	232-395	.587	0-0	.000	101-137	.737	311	8.6	19	53	32	565	15.7
2007-08	31	223-387	.576	0-0	.000	94-118	.797	239	7.7	32	35	17	540	17.4
2008-09	29	248-427	.581	0-2	.000	95-124	.766	220	7.6	19	64	21	591	20.4
<b>TOTALS</b>	<b>130</b>	<b>836-1446</b>	<b>.578</b>	<b>0-2</b>	<b>.000</b>	<b>360-484</b>	<b>.744</b>	<b>925</b>	<b>7.1</b>	<b>80</b>	<b>181</b>	<b>93</b>	<b>2,032</b>	<b>15.6</b>

## 4. KLEINSASSER, Sheri (6-2, Center, Carrington, N.D.)

	GP	FG-FGA	PCT.	3FG-3FGA	PCT.	FT-FTA	PCT.	REB.	AVG.	AST.	BL.	ST.	PTS.	AVG.
1991-92	31	164-265	.619	0-0	.000	57-88	.648	143	4.6	12	33	11	385	12.4
1992-93	27	173-329	.526	0-0	.000	101-131	.771	159	5.9	21	39	23	447	16.6
1993-94	28	217-357	.608	0-0	.000	121-150	.807	202	7.2	27	53	26	555	19.8
1994-95	28	216-392	.551	0-1	.000	122-170	.718	216	7.7	19	50	23	554	19.8
<b>Totals</b>	<b>114</b>	<b>770-1343</b>	<b>.573</b>	<b>0-1</b>	<b>.000</b>	<b>401-539</b>	<b>.744</b>	<b>720</b>	<b>6.3</b>	<b>79</b>	<b>175</b>	<b>83</b>	<b>1,941</b>	<b>17.0</b>

## 5. BOESE, Kristi (6-0, Forward, Rochester, Minn.)

	GP	FG-FGA	PCT.	3FG-3FGA	PCT.	FT-FTA	PCT.	REB.	AVG.	AST.	BL.	ST.	PTS.	AVG.
2002-03	32	106-197	.523	7-31	.226	37-60	.617	164	5.1	45	11	55	256	8.0
2003-04	33	202-381	.439	21-54	.389	100-131	.763	267	8.1	93	6	53	525	15.9
2004-05	30	181-355	.474	46-92	.500	113-139	.813	230	7.7	113	9	55	521	17.4
2005-06	35	199-386	.516	63-132	.477	71-90	.789	294	8.4	158	20	54	532	15.2
<b>Totals</b>	<b>130</b>	<b>688-1319</b>	<b>.522</b>	<b>137-309</b>	<b>.443</b>	<b>321-420</b>	<b>.764</b>	<b>955</b>	<b>7.3</b>	<b>409</b>	<b>46</b>	<b>217</b>	<b>1,834</b>	<b>14.1</b>

## 6. MOEN, Becky (5-11, Forward, Morris, Minn.)

	GP	FG-FGA	PCT.	3FG-3FGA	PCT.	FT-FTA	PCT.	REB.	AVG.	AST.	BL.	ST.	PTS.	AVG.
1999-00	28	54-114	.474	12-37	.324	15-24	.625	51	1.8	29	3	10	135	4.8
2000-01	33	122-287	.425	29-91	.319	52-67	.776	83	2.5	56	12	45	325	9.8
2001-02	29	223-467	.478	70-174	.402	141-166	.849	134	4.6	75	16	57	657	22.7
2002-03	32	226-497	.455	67-185	.362	126-144	.875	143	4.5	85	12	51	645	20.2
<b>Totals</b>	<b>122</b>	<b>625-1365</b>	<b>.458</b>	<b>178-487</b>	<b>.366</b>	<b>334-401</b>	<b>.833</b>	<b>411</b>	<b>3.4</b>	<b>245</b>	<b>43</b>	<b>163</b>	<b>1,762</b>	<b>14.4</b>

## 7. BOLL, Jenny (6-1, Forward, Crookston, Minn.)

	GP	FG-FGA	PCT.	3FG-3FGA	PCT.	FT-FTA	PCT.	REB.	AVG.	AST.	BL.	ST.	PTS.	AVG.
1999-00	30	103-202	.510	0-1	.000	55-84	.655	149	5.0	35	7	28	261	8.7
2000-01	32	154-284	.542	0-4	.000	93-145	.641	223	7.0	46	16	35	401	12.5
2001-02	29	199-362	.550	7-20	.350	102-129	.791	220	7.6	59	26	33	507	17.5
2002-03	31	186-317	.587	7-21	.333	103-137	.752	179	5.8	58	8	17	482	15.5
<b>Totals</b>	<b>122</b>	<b>642-1165</b>	<b>.551</b>	<b>14-46</b>	<b>.304</b>	<b>353-495</b>	<b>.713</b>	<b>771</b>	<b>6.3</b>	<b>198</b>	<b>57</b>	<b>113</b>	<b>1,651</b>	<b>13.5</b>

## 8. PUDENZ, Tiffany (5-8, Guard, Jeffers, Minn.)

	GP	FG-FGA	PCT.	3FG-3FGA	PCT.	FT-FTA	PCT.	REB.	AVG.	AST.	BL.	ST.	PTS.	AVG.
1994-95	28	91-209	.435	36-103	.350	37-54	.685	77	2.8	71	4	25	255	9.1
1995-96	32	131-342	.383	58-161	.360	39-62	.629	109	3.4	130	6	61	359	11.2
1996-97	32	191-430	.444	66-180	.367	88-122	.721	120	3.8	177	10	85	536	16.7
1997-98	32	154-370	.416	72-194	.371	92-127	.724	117	3.7	167	17	79	472	14.8
<b>Totals</b>	<b>124</b>	<b>567-1351</b>	<b>.420</b>	<b>232-638</b>	<b>.364</b>	<b>256-365</b>	<b>.701</b>	<b>423</b>	<b>3.4</b>	<b>545</b>	<b>37</b>	<b>250</b>	<b>1,622</b>	<b>13.1</b>



Jamie Pudenz



Kelli Britz



Katie Richards



Marisa Leighton



Durene Heiser



Pam Solseth



Mallory Youngblut



Jenny Walter

**9. PUDENZ, Jaime (5-5, Guard, Jeffers, Minn.)**

	GP	FG-FGA	PCT.	3FG-3FGA	PCT.	FT-FTA	PCT.	REB.	AVG.	AST.	BL.	ST.	PTS.	AVG.
1996-97	32	133-308	.432	42-108	.389	71-100	.710	128	4.0	170	3	100	379	11.8
1997-98	32	148-330	.448	66-175	.377	62-79	.785	105	3.3	160	6	52	424	13.3
1998-99	32	147-338	.435	68-158	.430	76-95	.800	134	4.2	205	2	53	438	13.7
1999-00	30	128-311	.412	77-197	.391	40-59	.678	84	2.8	110	2	54	373	12.4
<b>Totals</b>	<b>126</b>	<b>556-1287</b>	<b>.432</b>	<b>253-638</b>	<b>.397</b>	<b>249-333</b>	<b>.748</b>	<b>451</b>	<b>3.6</b>	<b>645</b>	<b>13</b>	<b>259</b>	<b>1,614</b>	<b>12.8</b>

**10. BRITZ, Kelli (6-0, Forward, Shakopee, Minn.)**

	GP	FG-FGA	PCT.	3FG-3FGA	PCT.	FT-FTA	PCT.	REB.	AVG.	AST.	BL.	ST.	PTS.	AVG.
1993-94	28	122-284	.430	66-176	.375	31-48	.646	122	4.4	29	10	24	341	12.2
1994-95	28	140-319	.439	71-179	.397	60-86	.698	161	5.8	55	12	26	411	14.7
1995-96	32	157-369	.425	67-198	.338	58-74	.784	176	5.5	48	11	44	439	13.7
1996-97	32	117-289	.405	60-175	.343	46-57	.807	171	5.3	52	10	35	340	10.6
<b>Totals</b>	<b>120</b>	<b>536-1261</b>	<b>.425</b>	<b>264-728</b>	<b>.363</b>	<b>195-265</b>	<b>.736</b>	<b>630</b>	<b>5.3</b>	<b>184</b>	<b>43</b>	<b>129</b>	<b>1,531</b>	<b>12.8</b>

**11. RICHARDS, Katie (5-11, Forward, Hope, N.D.)**

	GP	FG-FGA	PCT.	3FG-3FGA	PCT.	FT-FTA	PCT.	REB.	AVG.	AST.	BL.	ST.	PTS.	AVG.
1996-97	31	79-183	.432	9-39	.231	38-53	.717	155	5.0	47	7	14	205	6.6
1997-98	31	113-250	.452	38-97	.392	44-66	.667	192	6.2	73	9	22	308	9.9
1998-99	31	199-406	.490	77-166	.464	84-116	.724	217	7.0	105	12	50	559	18.0
1999-00	30	150-358	.419	51-144	.354	89-122	.730	205	6.8	96	21	45	440	14.7
<b>Totals</b>	<b>123</b>	<b>541-1197</b>	<b>.452</b>	<b>175-446</b>	<b>.392</b>	<b>255-357</b>	<b>.714</b>	<b>769</b>	<b>6.3</b>	<b>321</b>	<b>49</b>	<b>131</b>	<b>1,512</b>	<b>12.3</b>

**12. LEIGHTON, Marisa (6-0, Forward, Minnetonka, Minn.)**

	GP	FG-FGA	PCT.	3FG-3FGA	PCT.	FT-FTA	PCT.	REB.	AVG.	AST.	BL.	ST.	PTS.	AVG.
2000-01	32	36-89	.404	5-20	.250	25-38	.658	76	2.4	30	5	20	102	3.2
2001-02	29	109-213	.512	15-40	.375	69-94	.734	179	6.2	76	9	30	302	10.4
2002-03	32	159-291	.546	10-42	.238	85-116	.733	220	6.9	76	18	48	413	12.9
2003-04	33	265-437	.606	11-45	.244	141-199	.709	196	6.1	80	16	93	682	21.3
<b>Totals</b>	<b>126</b>	<b>569-1030</b>	<b>.552</b>	<b>41-147</b>	<b>.279</b>	<b>320-447</b>	<b>.716</b>	<b>671</b>	<b>5.3</b>	<b>262</b>	<b>48</b>	<b>191</b>	<b>1,499</b>	<b>11.9</b>

**13. HEISLER, Durene (5-7, Guard, Devils Lake, N.D.)**

	GP	FG-FGA	PCT.	3FG-3FGA	PCT.	FT-FTA	PCT.	REB.	AVG.	AST.	BL.	ST.	PTS.	AVG.
1987-88	28	157-369	.425	10-32	.313	94-120	.783	162	5.8	146	7	65	418	14.9
1988-89	28	144-340	.424	15-38	.395	85-114	.746	178	6.4	175	4	44	388	13.9
1989-90	31	218-412	.529	63-112	.563	80-94	.851	171	5.5	102	2	60	579	18.7
<b>Totals</b>	<b>87</b>	<b>519-1121</b>	<b>.463</b>	<b>88-182</b>	<b>.484</b>	<b>259-328</b>	<b>.790</b>	<b>511</b>	<b>5.9</b>	<b>423</b>	<b>13</b>	<b>169</b>	<b>1,385</b>	<b>15.9</b>

**14. SOLSETH, Pam (6-2, Forward, Wadena, Minn.)**

	GP	FG-FGA	PCT.	3FG-3FGA	PCT.	FT-FTA	PCT.	REB.	AVG.	AST.	BL.	ST.	PTS.	AVG.
1976-77	26	72-203	.355	0-0	.000	37-61	.607	183	6.8	12	--	--	181	6.7
1977-78	25	133-330	.403	0-0	.000	60-82	.732	283	11.3	32	--	--	326	13.0
1978-79	23	146-353	.414	0-0	.000	43-74	.581	189	8.2	16	--	--	335	14.6
1979-80	27	196-396	.495	0-0	.000	87-124	.702	251	9.3	72	103	49	479	17.7
<b>Totals</b>	<b>101</b>	<b>547-1282</b>	<b>.427</b>	<b>0-0</b>	<b>.000</b>	<b>227-341</b>	<b>.666</b>	<b>906</b>	<b>9.0</b>	<b>132</b>	<b>103</b>	<b>49</b>	<b>1,321</b>	<b>13.1</b>

**15. MALLORY YOUNGBLUT (6-0, Forward, Davenport, Iowa)**

SEASON	GP-GS	FG-FGA	PCT.	3FG-A	PCT.	FT-FTA	PCT.	REB.	AVG.	ASST.	BL.	ST.	TP	AVG.
2007-08	31-0	64-183	.350	42-115	.365	34-46	.739	92	3.0	50	13	23	204	6.6
2008-09	29-19	91-212	.429	41-107	.383	42-51	.824	139	4.8	77	13	44	265	9.1
2009-10	31-31	130-312	.417	70-181	.387	76-94	.809	226	7.3	82	26	64	406	13.1
2010-11	31-31	139-325	.428	67-170	.394	87-102	.853	165	5.3	115	10	44	432	13.9
<b>TOTAL</b>	<b>122-81</b>	<b>424-1032</b>	<b>.411</b>	<b>220-573</b>	<b>.384</b>	<b>239-293</b>	<b>.816</b>	<b>622</b>	<b>5.1</b>	<b>324</b>	<b>62</b>	<b>175</b>	<b>1307</b>	<b>10.7</b>

**16. WALTER, Jenny (5-10, Guard, Gillette, Wyo.)**

	GP	FG-FGA	PCT.	3FG-3FGA	PCT.	FT-FTA	PCT.	REB.	AVG.	AST.	BL.	ST.	PTS.	AVG.
1988-89	28	80-183	.437	3-10	.300	19-28	.679	82	2.9	99	7	19	182	6.5
1989-90	31	147-269	.547	9-19	.474	17-28	.607	131	4.2	41	10	15	320	10.3
1990-91	30	137-295	.464	46-102	.451	6-13	.462	105	3.5	35	9	28	326	10.9
1991-92	31	172-347	.496	87-187	.465	17-35	.486	139	4.5	103	7	31	448	14.5
<b>Totals</b>	<b>120</b>	<b>536-1094</b>	<b>.490</b>	<b>145-318</b>	<b>.456</b>	<b>59-104</b>	<b>.567</b>	<b>457</b>	<b>3.8</b>	<b>278</b>	<b>33</b>	<b>93</b>	<b>1,276</b>	<b>10.6</b>



Kami Winger



Nadine VanDeKerckhove



Many Arndtson



Dona Corcoran



Carissa Jahner



Kayla Bagaason



Danye Guinn

## 17. WINGER, Kami (6-2, Center, Forest River, N.D.)

	GP	FG-FGA	PCT.	3FG-3FGA	PCT.	FT-FTA	PCT.	REB.	AVG.	AST.	BL.	ST.	PTS.	AVG.
1995-96	32	98-198	.495	0-1	.000	51-105	.486	181	5.7	20	13	13	247	7.7
1996-97	31	130-252	.516	0-0	.000	80-138	.580	220	7.1	26	7	21	340	11.0
1997-98	32	111-229	.485	0-0	.000	76-142	.535	244	7.6	31	10	21	298	9.3
1998-99	32	147-289	.509	0-0	.000	84-134	.627	310	9.7	39	16	14	378	11.8
<b>Totals</b>	<b>127</b>	<b>486-968</b>	<b>.502</b>	<b>0-1</b>	<b>.000</b>	<b>291-519</b>	<b>.561</b>	<b>955</b>	<b>7.5</b>	<b>116</b>	<b>46</b>	<b>69</b>	<b>1,263</b>	<b>9.9</b>

## 18. VANDeKERCKHOVE, Nadine (6-1, Forward, Geneseo, Ill.)

	GP	FG-FGA	PCT.	3FG-3FGA	PCT.	FT-FTA	PCT.	REB.	AVG.	ASST.	BL.	ST.	PTS.	AVG.
1987-88	28	38-96	.396	0-0	.000	26-47	.553	116	4.1	6	12	17	102	3.6
1988-89	28	145-302	.480	0-0	.000	87-141	.617	213	7.6	36	33	25	377	13.5
1989-90	31	134-257	.521	0-0	.000	79-107	.738	234	7.6	38	56	41	347	11.2
1990-91	30	152-283	.537	0-1	.000	79-99	.798	212	7.1	14	51	42	383	12.8
<b>Totals</b>	<b>117</b>	<b>469-938</b>	<b>.500</b>	<b>0-1</b>	<b>.000</b>	<b>271-394</b>	<b>.688</b>	<b>775</b>	<b>6.6</b>	<b>94</b>	<b>152</b>	<b>125</b>	<b>1,209</b>	<b>10.3</b>

## 19. ARNDTSON, Mandy (5-11, Forward, Austin, Minn.)

	GP	FG-FGA	PCT.	3FG-3FGA	PCT.	FT-FTA	PCT.	REB.	AVG.	AST.	BL.	ST.	PTS.	AVG.
1997-98	32	108-240	.450	37-100	.370	101-148	.682	202	6.3	54	12	37	354	11.1
1998-99	9	45-86	.523	16-30	.533	36-46	.783	58	6.4	25	5	11	142	15.8
1999-00	30	83-189	.439	18-55	.327	93-121	.769	197	6.6	74	6	21	277	9.2
2000-01	33	147-310	.474	42-110	.382	95-121	.785	221	6.7	91	15	54	431	13.1
<b>Totals</b>	<b>104</b>	<b>383-825</b>	<b>.464</b>	<b>113-295</b>	<b>.383</b>	<b>325-436</b>	<b>.745</b>	<b>678</b>	<b>6.5</b>	<b>244</b>	<b>38</b>	<b>123</b>	<b>1,204</b>	<b>11.6</b>

## 20. CORCORAN, Dona (6-0, Forward, Grand Forks, N.D.)

	GP	FG-FGA	PCT.	3FG-3FGA	PCT.	FT-FTA	PCT.	REB.	AVG.	AST.	BL.	ST.	PTS.	AVG.
1980-81	27	55-125	.440	0-0	.000	41-77	.532	99	3.7	28	7	16	151	5.6
1981-82	22	77-161	.478	0-0	.000	68-117	.581	126	5.7	16	11	12	222	10.0
1982-83	24	137-310	.442	0-0	.000	99-151	.656	177	7.4	28	8	27	373	15.5
1983-84	29	168-354	.475	0-0	.000	104-152	.684	199	6.9	56	7	33	440	15.2
<b>Totals</b>	<b>102</b>	<b>437-950</b>	<b>.460</b>	<b>0-0</b>	<b>.000</b>	<b>312-497</b>	<b>.628</b>	<b>601</b>	<b>5.9</b>	<b>128</b>	<b>33</b>	<b>88</b>	<b>1,186</b>	<b>11.6</b>

## 21. JAHNER, Carissa (5-8, Guard, Fargo, N.D.)

	GP	FG-FGA	PCT.	3FG-3FGA	PCT.	FT-FTA	PCT.	REB.	AVG.	AST.	BL.	ST.	PTS.	AVG.
2003-04	33	52-134	.388	10-35	.286	63-84	.750	92	2.8	69	52	39	177	5.4
2004-05	31	102-250	.408	21-74	.284	83-112	.741	115	3.7	115	56	63	308	9.9
2005-06	35	113-266	.425	40-107	.374	53-65	.815	131	3.7	130	42	64	319	9.1
2006-07	36	124-314	.395	42-104	.404	76-91	.835	163	4.5	156	7	76	366	10.2
<b>Totals</b>	<b>135</b>	<b>391-964</b>	<b>.406</b>	<b>113-320</b>	<b>.353</b>	<b>275-352</b>	<b>.781</b>	<b>501</b>	<b>3.7</b>	<b>470</b>	<b>157</b>	<b>242</b>	<b>1,170</b>	<b>8.7</b>

## 22. BAGASSON, Kayla (5-11, Guard, Clearbrook, Minn.)

	GP	FG-FGA	PCT.	3FG-3FGA	PCT.	FT-FTA	PCT.	REB.	AVG.	AST.	BL.	ST.	PTS.	AVG.
2005-06	31	41-102	.402	23-48	.479	169-18	.889	32	1.0	25	3	7	121	3.9
2006-07	36	94-233	.403	37-103	.359	22-29	.759	107	3.0	69	5	23	247	6.9
2007-08	<i>Sat out due to injury</i>													
2008-09	29	118-263	.449	44-110	.400	20-28	.714	116	4.0	78	6	20	300	10.3
2009-10	31	158-408	.387	80-202	.396	45-53	.811	120	3.9	54	9	32	439	14.2
<b>Totals</b>	<b>127</b>	<b>528-1312</b>	<b>.402</b>	<b>241-617</b>	<b>.391</b>	<b>128-163</b>	<b>.785</b>	<b>463</b>	<b>3.6</b>	<b>255</b>	<b>29</b>	<b>107</b>	<b>1425</b>	<b>11.2</b>

## 23. GUINN, Danye (5-10, Guard, St. Francis, Minn.)

	GP	FG-FGA	PCT.	3FG-3FGA	PCT.	FT-FTA	PCT.	REB.	AVG.	AST.	BL.	ST.	PTS.	AVG.
2004-05	4	4-17	.235	1-9	.111	2-3	.667	7	1.8	6	0	1	11	2.8
2005-06	34	83-219	.379	38-111	.342	26-34	.765	104	3.1	106	4	27	230	6.8
2006-07	36	102-248	.411	44-118	.373	46-60	.767	111	3.1	129	6	33	294	8.2
2007-08	31	94-249	.378	51-137	.372	33-45	.733	86	2.8	118	9	29	272	8.8
2008-09	29	97-233	.416	45-112	.402	52-60	.867	144	5.0	140	10	34	291	10.0
<b>Totals</b>	<b>134</b>	<b>380-966</b>	<b>.393</b>	<b>179-487</b>	<b>.368</b>	<b>159-202</b>	<b>.787</b>	<b>452</b>	<b>3.4</b>	<b>499</b>	<b>29</b>	<b>124</b>	<b>1098</b>	<b>8.2</b>



Tracey Pudenz



Theresa LeCuyer



Sandi Walford



Whitney Meier



Kris Jones



Laurie Bakke

**24. PUDENZ, Tracey (5-9, Guard, Jeffers, Minn.)**

	GP	FG-FGA	PCT.	3FG-3FGA	PCT.	FT-FTA	PCT.	REB.	AVG.	AST.	BL.	ST.	PTS.	AVG.
1990-91	28	53-133	.399	6-15	.400	21-33	.636	55	2.0	18	0	5	133	4.8
1991-92	31	104-256	.406	41-94	.436	73-105	.695	105	3.4	130	2	53	322	10.4
1992-93	23	97-258	.376	44-107	.411	53-72	.736	77	3.4	55	0	26	291	12.7
1993-94	28	121-262	.462	56-122	.459	45-63	.714	130	4.6	142	2	31	343	12.3
<b>Totals</b>	<b>110</b>	<b>375-909</b>	<b>.413</b>	<b>147-338</b>	<b>.435</b>	<b>192-273</b>	<b>.703</b>	<b>367</b>	<b>3.3</b>	<b>345</b>	<b>4</b>	<b>115</b>	<b>1,089</b>	<b>9.9</b>

**25. LeCUYER, Theresa (6-1, Forward, Anoka, Minn.)**

	GP	FG-FGA	PCT.	3FG-3FGA	PCT.	FT-FTA	PCT.	REB.	AVG.	AST.	BL.	ST.	PTS.	AVG.
1999-00	30	180-313	.575	10-22	.455	114-157	.726	231	7.7	73	10	53	484	16.1
2000-01	33	206-465	.443	34-96	.354	130-175	.743	241	7.3	125	13	66	576	17.5
<b>Totals</b>	<b>63</b>	<b>386-778</b>	<b>.496</b>	<b>44-118</b>	<b>.373</b>	<b>244-332</b>	<b>.735</b>	<b>472</b>	<b>7.5</b>	<b>198</b>	<b>23</b>	<b>119</b>	<b>1,060</b>	<b>16.8</b>

**26. MEIER, Whitney (5-9, Guard, Rolla, N.D.)**

	GP	FG-FGA	PCT.	3FG-3FGA	PCT.	FT-FTA	PCT.	REB.	AVG.	AST.	BL.	ST.	PTS.	AVG.
1989-90	31	215-443	.485	0-0	.000	119-174	.684	231	7.5	156	14	60	549	17.7
1990-91	30	183-375	.488	0-2	.000	142-185	.768	155	5.2	171	4	63	508	16.9
<b>Totals</b>	<b>61</b>	<b>398-818</b>	<b>.487</b>	<b>0-2</b>	<b>.000</b>	<b>261-359</b>	<b>.727</b>	<b>386</b>	<b>6.3</b>	<b>327</b>	<b>18</b>	<b>123</b>	<b>1,057</b>	<b>17.3</b>

**27. WALFORD, Sandi (6-3, Center, Devils Lake, N.D.)**

	GP	FG-FGA	PCT.	3FG-3FGA	PCT.	FT-FTA	PCT.	REB.	AVG.	AST.	BL.	ST.	PTS.	AVG.
1983-84	26	104-270	.385	0-0	.000	43-71	.606	205	7.9	27	56	20	251	9.7
1984-85	29	173-420	.412	0-0	.000	96-144	.667	268	9.2	56	70	26	442	15.2
1985-86	27	126-328	.384	0-0	.000	104-148	.703	243	9.0	30	61	28	356	13.2
<b>Totals</b>	<b>82</b>	<b>403-1018</b>	<b>.396</b>	<b>0-0</b>	<b>.000</b>	<b>243-363</b>	<b>.669</b>	<b>716</b>	<b>8.7</b>	<b>113</b>	<b>187</b>	<b>74</b>	<b>1,049</b>	<b>12.8</b>

**28. JONES, Kris (5-8, Guard, Moose Lake, Minn.)**

	GP	FG-FGA	PCT.	3FG-3FGA	PCT.	FT-FTA	PCT.	REB.	AVG.	AST.	BL.	ST.	PTS.	AVG.
1982-83	22	49-144	.340	0-0	.000	21-31	.677	41	1.9	40	0	20	119	5.4
1983-84	29	124-276	.449	0-0	.000	42-62	.667	105	3.6	92	4	37	290	10.0
1984-85	29	144-328	.439	0-0	.000	38-58	.655	122	4.2	57	1	44	326	11.2
1985-86	27	132-340	.388	0-0	.000	47-75	.623	124	4.6	124	4	46	311	11.5
<b>Totals</b>	<b>107</b>	<b>449-1088</b>	<b>.413</b>	<b>0-0</b>	<b>.000</b>	<b>148-226</b>	<b>.655</b>	<b>392</b>	<b>3.7</b>	<b>313</b>	<b>9</b>	<b>147</b>	<b>1,046</b>	<b>9.8</b>

**28. BAKKE, Laurie (6-0, Forward, Thompson, N.D.)**

	GP	FG-FGA	PCT.	3FG-3FGA	PCT.	FT-FTA	PCT.	REB.	AVG.	AST.	BL.	ST.	PTS.	AVG.
1978-79	22	57-159	.358	0-0	.000	19-39	.487	159	7.2	16	--	--	133	6.1
1979-80	27	105-204	.515	0-0	.000	69-109	.633	230	8.5	21	58	20	279	10.3
1980-81	27	136-283	.481	0-0	.000	60-115	.522	195	7.2	39	34	34	332	12.3
1981-82	24	110-250	.440	0-0	.000	67-98	.684	196	8.1	23	23	34	287	11.8
<b>Totals</b>	<b>100</b>	<b>408-896</b>	<b>.455</b>	<b>0-0</b>	<b>.000</b>	<b>215-361</b>	<b>.596</b>	<b>780</b>	<b>7.8</b>	<b>99</b>	<b>115</b>	<b>88</b>	<b>1,031</b>	<b>10.3</b>



## GAME (Individual)

**Most Points** ..... 45,  
Whitney Meier  
vs. Barry in 88-87 win (12-9-90) (14 FG, 17 FT)

**Most Field Goals** ..... 16,  
Sheri Kleinsasser (16-for-23)  
vs. Augustana in 87-82 win (3/6/92)  
Pam Solseth (16-for-23)  
vs. North Dakota State in 102-83 OT win  
(1/22/80)

**Most Field Goals Attempted** ..... 32,  
Bonnie Gebhardt  
vs. Minot State in 76-66 loss (2/15/78)

**Best Field Goal Percentage** ..... 1.000,  
Sheri Kleinsasser (10-for-10)  
vs. South Dakota in 92-71 win (3/4/95)

**Most Free Throws** ..... 17,  
Whitney Meier (17-for-22)  
vs. Barry in 88-87 win (12/9/90)

**Most Free Throws Attempted** ..... 22,  
Whitney Meier (17-for-22)  
vs. Barry in 88-87 win (12/9/90)

**Best Free Throw Percentage** ..... 1.000,  
Kristi Boese (13-for-13)  
vs. NW Missouri in 73-56 win (11/15/04)

**Most 3-Pointers** ..... 9,  
Kelli Britz  
vs. Mankato State in 103-69 win (1/6/96)  
Jaime Pudenz  
vs. South Dakota State in 96-70 win (2/15/97)

**Best 3-Point Percentage** ..... 1.000,  
Tracey Pudenz (6-for-6)  
vs. Minnesota-Duluth in 75-70 win (12/29/93)

**Most Rebounds** ..... 26,  
Jenny Crouse  
vs. Augustana in 79-69 win (3/19/98)

**Most Blocked Shots** ..... 14,  
Jenny Crouse  
vs. St. Cloud State in 101-66 win (2/8/97)

**Most Assists** ..... 15,  
Christy Waldal  
vs. Mankato State in 103-69 win (1/6/96)

## GAME (Team)

**Most Points** ..... 131  
vs. Huntington in 131-49 win (12/19/99)  
vs. Mayville State in 131-41 win (11/25/97)

**Most Field Goals** ..... 51, (51-for-94)  
vs. Mayville State in 131-41 win (11/25/97)

**Most Field Goals Attempted** ..... 95, (30-for-95)  
vs. College of Great Falls in 80-79 loss (11/27/82)

**Best Field Goal Percentage** ..... .775 (31-for-40),  
vs. Cal-State Dominguez Hills (11/27/81)

**Most 3-Pointers** ..... 16,  
vs. South Dakota in 104-51 win (2/26/94)  
vs. South Dakota (1/15/05)

**Most 3-Pointers Attempted** ..... 40,  
vs. St. Cloud State in 91-62 win (2/7/98)  
vs. Stonehill in 94-63 win (12/3/99)

**Most Free Throws** ..... 34 (34-for-38)  
vs. NW Missouri in 73-56 win (11/15/04)

**Most Free Throws Attempted** ..... 52 (24-for-52)  
vs. Manitoba in 74-64 win (12/27/80)

**Best Free Throw Percentage** ..... 1.000 (10-for-10)  
vs. Long Island in 62-83 loss (12/29/09)

**Most Rebounds** ..... 71  
vs. Mankato State in 97-48 win (2/7/97)

**Most Blocked Shots** ..... 19  
vs. Minnesota-Duluth in 70-68 win (1/4/80)

**Most Steals** ..... 33  
vs. Colorado School of Mines in 94-49 win (11/29/96)

**Most Assists** ..... 39  
vs. Mayville State in 131-41 win (11/25/97)

**Biggest Point Margin (Victory)** ..... 90,  
in 141- 31 win over Mayville State (11/25/97)

**Biggest Point Margin (Loss)** ..... 60,  
in 93-33 loss to Dickinson State (1/11/75)

**Fewest Points Allowed (Game)** ..... 26,  
in 94-26 win over Mayville State (11/23/96)

**Most Points Allowed (Game)** ..... 109,  
in 109-67 loss at Morningside (2/6/87)

**Most Points by UND in First Half** ..... 66,  
vs. Huntington in 121-49 win (12/20/99)

**Most Points by Opponent in First Half** ..... 48,  
by Augustana in 94-77 loss (2/23/01)

**Fewest Points Scored in First Half by UND** ..... 12,  
vs. Iowa State in 76-46 loss (12/30/09)

**Fewest Points Scored in First Half by Opp.** ..... 12,  
by Mayville State in 111-27 win (12/17/09)  
by Nebraska-Omaha in 94-44 win (1/26/90)

**Fewest Points Scored in Second Half by UND** . 19,  
vs. South Dakota in 74-65 loss (2/10/01)

**Fewest Points in Second Half by Opponent** . . . 10,  
by Mayville State in 94-26 win (11/23/96)

**Most Points in Second Half by UND** ..... 66,  
in 131-41 win over Mayville State (11/25/97)

**Most Points Scored in Second Half by Opp.** . . . 54,  
by North Dakota State in 81-59 loss (3/9/91)

**Longest Game** ..... 3 OT  
in 107-97 win over SCSU (3/2/01)

**Home Attendance** ..... 6,891  
in 74-75 loss to NDSU (2/7/04) at Ralph Engelstad Arena



UND set a new single-game record after holding Mayville State to just 12 points in the first half in the 111-27 victory over the Comets on Dec. 17, 2009. Above: Kierah Kimbrough tips off against MSU's Lindsay Sannes, the sister of former UND players Val Sannes. Below: The scoreboard just moments before UND captured the record-setting win.





**SEASON (INDIVIDUAL)**

- Most Points** ..... 682,  
Marisa Leighton, 2003-04  
(33 games, 265 FG, 11 3-pointers, 141 FT)
- Highest Points Per Game Average** .... 22.7,  
Becky Moen, 2001-02
- Most Field Goals** .....265,  
Marisa Leighton, 2003-04 (265-for-437)
- Most Field Goals Attempted** .....497,  
Becky Moen, 2002-03 (226 made)
- Best Field Goal Percentage** ..... .684,  
Jenny Crouse, 1997-98 (236-for-345)
- Most 3-Pointers** ..... 87,  
Jenny Walter, 1991-92 (187 attempts)
- Most 3-Pointers Attempted** .....198,  
Kelli Britz, 1995-96
- Best 3-Point Percentage** ..... .500,  
Kristi Boese, 2004-05 (46-for-92)
- Most Free Throws** .....144,  
Ashley Langen, 2004-05
- Most Free Throws Attempted** .....199,  
Marisa Leighton, 2003-04 (141 made)
- Best FT Percentage** ..... .875,  
Gina Vorachek, 1986-87 (63-for-72)  
Becky Moen (126-for-144)
- Consecutive Free Throws Made** ..... 30,  
Durene Heisler, 1989-90

**SEASON (TEAM)**

- Most Wins** ..... 34, 2005-06
- Home Win Streak** ..... 36,  
beginning with 72-55 win over  
Minnesota Duluth (11/15/97) and ending  
with a 61-59 loss to Michigan Tech (12/11/99)
- Home Win Streak (Reg. Season Only)** .... 36,  
beginning with a win over Northern Colorado  
(2/29/92) and ending with a loss to  
South Dakota State (1/13/95)
- Consecutive Wins** ..... 45,  
started with a 69-54 win over Minnesota-  
Morris (12/2/97) and ended with a loss to  
North Dakota State (1/30/99)
- Consecutive Regular-Season Wins** ..... 41,  
beginning with win at St. Cloud State  
(2/03/05) and ending with a  
loss to Northern State (11/21/06)
- Most Points** ..... 2,903, 2006-07
- Highest Point Average** .....90.4, 1997-98  
(32 games, 2,893 points)
- Most Field Goals** ..... 1,078, 2006-07  
(2,306 attempts)
- Most Field Goals Att.** ..... 2,306, 2006-07  
(1,078 made)
- Best Field Goal Percentage** .. .508, 1989-90  
(1,030-for-2,028)
- Most 3-Pointers** ..... 260, 1997-98  
(711 attempts)
- Most 3-Pointers Attempted** ... 711, 1997-98  
(260 made)
- Best 3-Point Pct.** ..... .541, 1989-90  
(73-for-135)
- Most Free Throws** .....577, 1997-98  
(841 attempts)
- Most Free Throws Att.** ..... 841, 1997-98  
(577 made)
- Best Free Throw Percentage** . .769, 2001-02  
(506-for-658)
- Most Rebounds** ..... 1,570, 2006-07  
(36 games, 43.6 average)
- Most Assists** ..... 742, 2006-07
- Most Blocked Shots** ..... 306, 1997-98
- Home Attendance Avg.** ..... 2,843, 2001-02

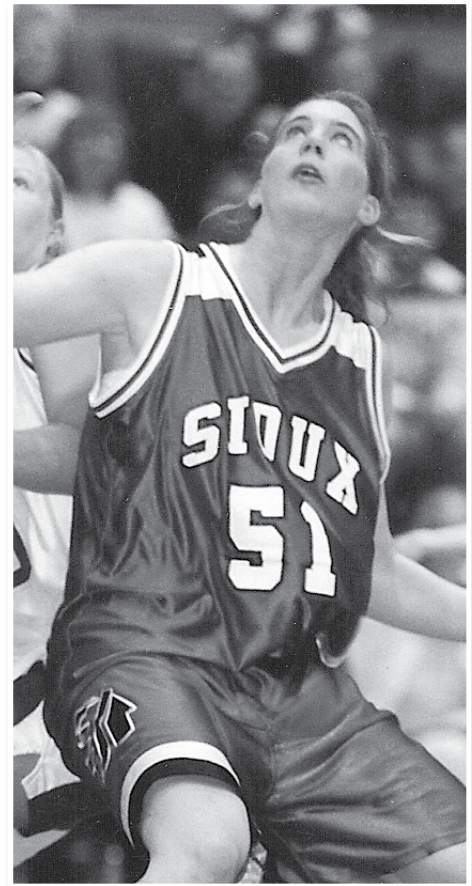

Jenny Crouse (1995-99) holds the record for best field goal percentage (.684), most rebounds (394), and most blocked shots (152).



During the 2004-05 season, Ashley Langen (2004-08) made a UND record 144 free throws.



Becky Moen (1999-2003) holds the record for highest points per game average (22.7), most field goals attempted (497), and best free throw percentage (.875).



**TRIPLE-DOUBLES**

**Katie Richards**

13 points, 11 assists, 10 rebounds  
vs Morningside (01/15/00)

**Jenny Crouse**

19 points, 14 blocks, 12 rebounds  
vs. St. Cloud State (02/08/97)

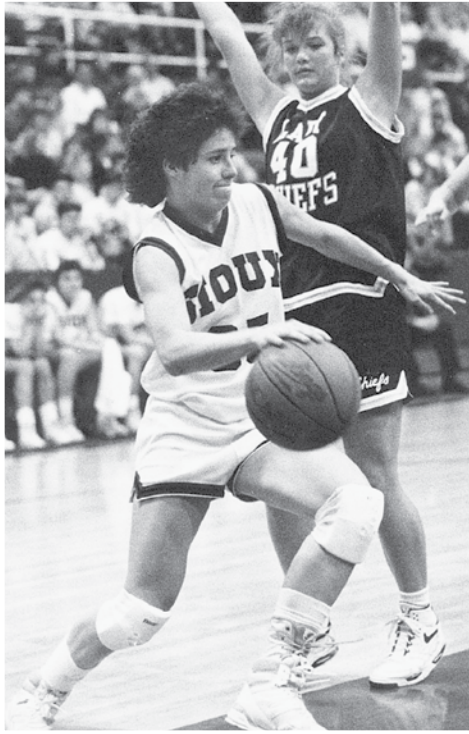

Whitney Meier (above) scored a single-game record 45 points in 1990, while Katie Richards (below) had a triple-double against Morningside in 2000.



**POINTS**

45	.....	Whitney Meier vs. Barry (12/9/90) in 88-87 win (road)
44	.....	Becky Moen vs. Morningside (1/12/02) in 103-77 win (road)
44	.....	Jaime Pudenz vs. South Dakota State (2/15/97) in 96-70 win (road)
38	.....	Marisa Leighton vs. Augustana (2/13/04) in 82-72 win (home)
38	.....	Durene Heisler vs. Augustana (3/3/90) in 101-78 win
38	.....	Pam Solseth vs. North Dakota State (1/22/80) in 102-93 OT win (home)
37	.....	Kierah Kimbrough vs. Augustana (3/08/08) in 82-63 win (neutral)
37	.....	Becky Moen vs. Minn.-Crookston (12/20/02) in 115-67 win (home)
37	.....	Whitney Meier vs. North Dakota State (2/18/90) in 96-75 win (home)
36	.....	Ashley Langen vs. Minnesota Duluth (2/12/05) in 84-49 win (home)
36	.....	Becky Moen vs. South Dakota (2/9/02) in 83-77 win (home)
36	.....	Sheri Kleinsasser vs. Augustana (3/6/92) in 87-82 win (road)
36	.....	Mary McCauley vs. MSU, Moorhead (12/17/86) in 88-91 loss (home)
36	.....	Becky Boll vs. Concordia (1/18/77) in 69-53 win (home)
35	.....	Ashley Langen vs. Seattle Pacific (11/26/04) in 85-73 win (home)
35*	.....	Marisa Leighton vs. North Dakota State (3/6/04) in 80-71 win (road)
35	.....	Kelli Britz vs. Northern Colorado (1/14/94) in 96-70 win (home)

**REBOUNDS**

26	.....	Jenny Crouse vs. Augustana (1/23/99) in 77-59 win (road)
22*	.....	Jenny Crouse vs. Northern Michigan (3/19/98) in 79-69 win (neutral)
19	.....	Kristi Boese vs. Regis (11/06/05) in 78-70 win (neutral)
19	.....	Jenny Boll vs. North Dakota State (1/6/01) in 70-61 win (road)
19	.....	Laurie Bakke vs. Concordia (1/29/80) in 61-63 loss (road)
19	.....	Pam Solseth vs. North Dakota State (12/17/77) in 71-52 win (road)
19	.....	Pam Solseth vs. Minnesota-Morris (12/16/77) in 78-51 win (neutral)
18	.....	Ashley Langen vs. Minnesota State (1/31/08) in 84-69 win (home)
18	.....	Ashley Langen vs. Seattle University (12/29/06) in 74-65 win (road)
18	.....	Ashley Langen vs. Minnesota-Crookston (12/14/05) in 60-56 win (road)
18	.....	Jenny Crouse vs. Augustana (3/6/99) in 84-62 win (home)
17	.....	Ashley Langen vs. South Dakota (1/19/08) in 70-67 loss (home)
17	.....	Kierah Kimbrough vs. St. Cloud State (1/04/07) in 86-66 win (home)
17	.....	Ashley Langen vs. Bemidji State (12/17/05) in 79-65 win (road)
17	.....	Kami Winger vs. Arkansas Tech (3/20/99) in 80-63 win (neutral)
17	.....	Kami Winger vs. North Dakota State (3/7/99) in 83-60 win (home)
17	.....	Jenny Crouse vs. South Dakota (12/29/95) in 79-67 win (road)
<b>16</b>	.....	<b>Madi Buck vs. Texas A&amp;M-Corpus Christi (12/28/10) in 77-66 win (road)</b>
16	.....	Ashley Langen vs Augustana (2/14/08) in 83-75 win (road)
16	.....	Ashley Langen vs St. Cloud State (1/10/08) in 91-58 win (road)
16	.....	Kami Winger vs. Augustana (3/6/99) in 84-62 win (home)
16	.....	Kami Winger vs. Augustana (2/19/99) in 94-56 win (home)
16	.....	Mandy Arndtson vs. Minnesota-Duluth (12/1/98) in 95-67 win (home)
16	.....	Jenny Crouse vs. Bentley (3/20/97) in 70-48 win (home)
16	.....	Whitney Meier vs. Cal Poly Pomona (3/17/90) in 64-67 loss (road)
16	.....	Nadine VanDeKerckhove vs. St. Cloud State (1/6/90) in 69-61 win (home)
16	.....	Colleen Chaske vs. South Dakota State (3/4/89) in 62-68 loss (road)
16	.....	Sheila Klimpel vs. Morningside (2/11/89) in 79-73 2OT win (road)
16	.....	Colleen Chaske vs. Augustana (3/5/88) in 90-75 win (home)
16	.....	Colleen Chaske vs. Mary (1/5/88) in 71-49 win (home)
16	.....	Pam Solseth vs. Minnesota-Morris in 53-67 loss (road)

**ASSISTS**

15	.....	Christy Waldal vs. MSU, Mankato (1/6/96) in 103-69 win (home)
14	.....	Darcy Deutsch vs. Morningside (1/30/93) in 100-69 win (home)
14	.....	Bonnie Gebhardt vs. Minot State (2/15/78) in 66-76 loss (road)
12	.....	Danye Guinn vs. Houston Baptist (2/14/09) in 95-67 win (home)
12	.....	Chelsea Hausauer vs. Minnesota Duluth (2/12/05) in 84-49 win (home)
12	.....	Jaime Pudenz vs. South Dakota State (1/22/99) in 108-77 win (road)
11	.....	Karla Beck vs. Bemidji State (12/20/07) in 109-85 win (home)
11*	.....	Carissa Jahner vs. Nebraska-Kearney (3/12/07) in 108-75 win (home)
11	.....	Jaime Pudenz vs. South Dakota State (2/26/00) in 98-71 win (road)
11	.....	Katie Richards vs. Morningside (1/15/00) in 94-51 win (home)
11	.....	Jaime Pudenz vs. Florida Southern (11/19/98) in 86-74 win (road)
11	.....	Jaime Pudenz vs. Augustana (2/13/98) in 83-69 win (home)
11	.....	Tiffany Pudenz vs. St. Cloud State (2/8/97) in 101-66 win (home)
11	.....	Tiffany Pudenz vs. Nebraska-Omaha (1/25/97) in 73-57 win (road)
11	.....	Julie Wald vs. South Dakota State (2/10/87) in 86-79 win (home)

\* - UND postseason record (Includes NCC and NCAA playoff games)



In her four years on the court for the Fighting Sioux, Mallory Youngblut (2007-11) recorded 1,307 points to finish her career ranked 15th on UND's all-time scoring list. She scored 660 points from behind the arc, 409 points from the field, and 239 points from the free throw line.



Allyssa Wall finished her freshman campaign with 354 points to land herself in the No. 5 spot on UND's all-time freshman scoring list. Wall's performance was the best by a newcomer since Ashley Langen banked 548 points during the 2004-05 season.

**GAMES PLAYED**

**Career**

1. Carissa Jahner, 2003-07	135
2. Danye Guinn, 2005-09	134
3. Ashley Langen, 2004-2008	130
Kristi Boese, 2002-06	130
5. Kierah Kimbrough, 2005-09	129
Amy Mahlum, 2002-06	129
7. Karla Beck, 2004-2008	128
8. Kayla Bagaason, 2005-10	127
Jossy Bergan, 2006-10	127
Jenny Crouse, 1995-99	127
Kami Winger, 1995-99	127

**POINTS**

**Season**

1. Marisa Leighton, 2003-04	682
2. Becky Moen, 2001-02	657
3. Becky Moen, 2002-03	645
4. Jenny Crouse, 1998-99	600
5. Kierah Kimbrough, 2008-09	591
6. Durene Heisler, 1989-90	579
7. Jenny Crouse, 1997-98	578
8. Theresa LeCuyer, 2000-01	576
9. Kierah Kimbrough, 2006-07	565
10. Katie Richards, 1998-99	559

**Career**

1. Jenny Crouse, 1995-99	2,284
2. Ashley Langen, 2004-2008	2,078
3. Kierah Kimbrough, 2005-09	2,032
4. Sheri Kleinsasser, 1991-95	1,941
5. Kristi Boese, 2002-06	1,834
6. Becky Moen, 1999-03	1,762
7. Jenny Boll, 1999-03	1,651
8. Tiffany Pudenz, 1994-98	1,622
9. Jaime Pudenz, 1996-00	1,614
10. Kelli Britz, 1993-97	1,531
11. Katie Richards, 1996-00	1,512
12. Marisa Leighton, 2000-04	1,499
13. Durene Heisler, 1987-90	1,385
14. Pam Solseth, 1976-80	1,321
15. Mallory Youngblut, 2007-11	1,307
16. Jenny Walter, 1988-1992	1,276
17. Kami Winger, 1995-99	1,263
18. N. VanDeKerckhove, 1987-91	1,209
19. Mandy Arndtson, 1997-01	1,204
20. Dona Corcoran, 1980-84	1,186
21. Carissa Jahner, 2003-07	1,170
22. Kayla Bagaason, 2005-10	1,107
23. Danye Guinn 2004-09	1,098
24. Tracey Pudenz, 1990-94	1,089
25. Theresa LeCuyer, 1999-01	1,060
26. Whitney Meier, 1989-91	1,057
27. Sandi Walford, 1983-86	1,049
28. Kris Jones, 1982-86	1,046
29. Laurie Bakke, 1978-82	1,031

**FRESHMAN SCORING**

1. Jenny Crouse, 1995-96	558
2. Ashley Langen, 2004-05	548
3. Sheri Kleinsasser, 1991-92	385
4. Jaime Pudenz, 1996-97	379
<b>5. Allyssa Wall, 2010-11</b>	<b>354</b>
Mandy Arndtson, 1997-98	354
7. Kelli Britz, 1993-94	341
8. Kierah Kimbrough, 2005-06	336
9. Jenny Boll, 1999-00	261
10. Peggy Wehage, 1984-85	261

**FIELD GOALS MADE**

**Season**

1. Marisa Leighton, 2003-04	265
2. Kierah Kimbrough, 2008-09	248
3. Jenny Crouse, 1997-98	236
4. Jenny Crouse, 1998-99	235
5. Kierah Kimbrough, 2006-07	232
6. Jenny Crouse, 1996-97	227
7. Jenny Crouse, 1995-96	226
Becky Moen, 2002-03	226
9. Kierah Kimbrough, 2007-08	223
Becky Moen, 2001-02	223

**Career**

1. Jenny Crouse, 1995-99	924
2. Kierah Kimbrough, 2005-09	836
3. Ashley Langen, 2004-2008	804
4. Sheri Kleinsasser, 1991-95	770
5. Kristi Boese, 2002-06	688
6. Jenny Boll, 1999-03	642
7. Becky Moen, 1999-03	625
8. Marisa Leighton, 2000-04	569
9. Tiffany Pudenz, 1994-98	567
10. Pam Solseth, 1975-80	547

**FIELD GOALS ATTEMPTED**

**Season**

1. Becky Moen, 2002-03	497
2. Becky Moen, 2001-02	467
3. Theresa LeCuyer, 2000-01	465
4. Becky Boll, 1976-77	459
5. Whitney Meier, 1989-90	443
6. Marisa Leighton, 2003-04	437
7. Tiffany Pudenz, 1996-97	430
8. Becky Boll, 1975-76	428
9. Sandi Walford, 1984-85	420
10. Durene Heisler, 1989-90	412



**Career**

1. Jenny Crouse, 1995-99	1,474
2. Kierah Kimbrough, 2005-09	1,446
3. Ashley Langen, 2004-2008	1,383
4. Tiffany Pudenz, 1994-98	1,351
5. Sheri Kleinsasser, 1991-95	1,343
6. Kristi Boese, 2002-06	1,319
7. Pam Solseth, 1976-80	1,282
8. Kelli Britz, 1993-97	1,261
9. Katie Richards, 1996-00	1,197
10. Mallory Youngblut, 2007-11	1,032

**FIELD GOAL PERCENTAGE**

(Minimum 150 FGM)

**Season**

1. Jenny Crouse, 1997-98	.684
2. Jenny Crouse, 1996-97	.627
3. Ashley Langen, 2005-06	.619
Sheri Kleinsasser, 1991-92	.619
5. Ashley Langen, 2004-05	.608
Sheri Kleinsasser, 1993-94	.608
7. Marisa Leighton, 2003-04	.606
8. Jenny Crouse, 1998-99	.601
9. Colleen Chaske, 1988-89	.594
10. Kierah Kimbrough, 2006-07	.587
Jenny Boll, 2002-03	.587

**Career**

1. Jenny Crouse, 1995-99 (924-1474)	.627
2. Colleen Chaske, 1987-89 (402-688)	.584
3. Ashley Langen, 2004-2008 (804-1383)	.581
4. Kierah Kimbrough, 2005-09 (836-1,446)	.578
5. Sheri Kleinsasser, 1991-95 (770-1343)	.573
6. Marisa Leighton, 2000-04 (569-1030)	.552
7. Jenny Boll, 1999-03 (642-1165)	.551
8. Kristi Boese, 2002-06 (688-1319)	.524
9. Beth Ihry, 1989-91 (206-398)	.518
10. Kami Winger, 1995-99 (486-968)	.502

**3-PT FIELD GOALS MADE**

**Season**

1. Jenny Walter, 1991-92	87
2. Kayla Bagaason, 2009-10	80
Katie Richards, 1998-99	77
Jaime Pudenz, 1999-00	77
5. Amy Mahlum, 2003-04	75
Tiffany Pudenz, 1997-98	72
7. Kelli Britz, 1994-95	71
8. Mallory Youngblut, 2009-10	70
Becky Moen, 2001-02	70
Jaime Pudenz, 1998-99	68

**Career**

1. Kelli Britz, 1993-97	264
2. Jaime Pudenz, 1996-00	253
3. Tiffany Pudenz, 1994-98	232
4. Amy Mahlum, 2002-06	221
5. Mallory Youngblut, 2007-11	220
Kayla Bagaason, 2005-10	184
7. Danye Guinn, 2004-09	179
8. Katie Richards, 1996-00	175
9. Jossy Bergan, 2006-10	174
10. Jenny Hoffner, 1997-01	154

**3-PT FIELD GOALS ATTEMPTED**

**Season**

1. Kayla Bagaason, 2009-10	202
2. Kelli Britz, 1995-96	198
3. Jaime Pudenz, 1999-00	197
4. Jossy Bergan, 2009-10	195
5. Tiffany Pudenz, 1997-98	194
6. Jenny Hoffner, 2000-01	190
7. Jenny Walter, 1991-92	187
8. Becky Moen, 2002-03	185
9. Mallory Youngblut, 2009-10	181
10. Tiffany Pudenz, 1996-97	180



One of UND's top three-point shooters, Kelli Britz (1993-97) holds the UND all-time record for three-pointers made (264) and attempted (728). Britz is tenth on UND's all-time scoring list.

**Career**

1. Kelli Britz, 1993-97	728
2. Tiffany Pudenz, 1994-98	638
Jaime Pudenz, 1996-00	638
4. Amy Mahlum, 2002-06	582
5. Mallory Youngblut, 2007-11	573
6. Jossy Bergan, 2006-10	515
7. Becky Moen, 1999-03	487
Danye Guinn, 2004-09	487
9. Jenny Hoffner, 1997-01	471
10. Kayla Bagaason, 2005-10	463

**3-POINT FIELD GOAL PCT.**

**Career**

1. Durene Heisler, 1987-90 (88-182)	.484
2. Jenny Walter, 1988-92 (145-318)	.456
3. Kristi Boese, 2002-06 (137-309)	.443
4. Tracey Pudenz, 1990-94 (147-338)	.435
5. Kayla Bagaason, 2005-10 (184-463)	.397
Jaime Pudenz, 1996-00 (253-638)	.397
7. Katie Richards, 1996-00 (175-446)	.392
8. Mallory Youngblut, 2007-11	.384
9. Mandy Arndtson, 1997-01 (113-295)	.383
10. Mallory Youngblut, 2007-pres. (153-403)	.380
Amy Mahlum, 2002-06 (221-582)	.380

**FREE THROWS MADE**

**Season**

1. Ashley Langen, 2004-05	144
2. Whitney Meier, 1990-91	142
3. Marisa Leighton, 2003-04	141
Becky Moen, 2001-02	141
5. Theresa LeCuyer, 2000-01	130
6. Jenny Crouse, 1998-99	129
7. Becky Moen, 2002-03	126
8. Sheri Kleinsasser, 1994-95	122
9. Sheri Kleinsasser, 1993-94	121
10. Whitney Meier, 1989-90	119

**Career**

1. Ashley Langen, 2004-2008	468
2. Jenny Crouse, 1995-99	435
3. Sheri Kleinsasser, 1991-95	401
4. Kierah Kimbrough, 2005-09	360
5. Jenny Boll, 1999-03	353
Mandy Arndtson, 1997-01	325
7. Kristi Boese, 2002-06	321
8. Marisa Leighton, 2000-04	320
9. Dona Corcoran, 1980-84	312
10. Whitney Ledger, 2005-10	295

**FREE THROWS ATTEMPTED**

**Season**

1. Marisa Leighton, 2003-04	199
2. Whitney Meier, 1990-91	185
3. Ashley Langen, 2004-05	175
Theresa LeCuyer, 2000-01	175
5. Whitney Meier, 1989-90	174
6. Sheri Kleinsasser, 1994-95	170
7. Jenny Crouse, 1998-99	168
8. Becky Moen, 2001-02	166
9. Theresa LeCuyer, 1999-00	157
10. Dona Corcoran, 1983-84	152

**Career**

1. Jenny Crouse, 1995-99	588
2. Ashley Langen, 2004-2008	586
3. Sheri Kleinsasser, 1991-95	539
4. Kami Winger, 1995-99	519
5. Dona Corcoran, 1976-80	497
6. Jenny Boll 1999-03	495
7. Kierah Kimbrough, 2005-09	484
8. Whitney Ledger, 2005-10	479
9. Marisa Leighton, 2000-04	447
10. Mandy Arndtson, 1997-01	436



**FREE THROW PERCENTAGE**

(Minimum 75 FTM)

**Season**

1. Becky Moen, 2002-03	.875
2. Danye Guinn, 2008-09	.867
3. Mallory Youngblut, 2010-11	.853
4. Durene Heisler, 1989-90	.851
5. Becky Moen, 2001-02	.849
6. Ashley Langen, 2005-06	.841
7. Mallory Youngblut, 2008-09	.824
8. Carissa Jahner, 2006-07	.835
9. Ashley Langen, 2004-05	.823
10. Kristi Boese, 2004-05	.813
11. Mallory Youngblut, 2009-10	.809

**Career**

1. Becky Moen, 1999-03 (334-for-401)	.833
3. Mallory Youngblut, 2007-11 (239-293)	.816
2. Jossy Bergan, 2005-10 (123-151)	.815
4. Ashley Langen, 2004-2008 (468-586)	.799
Barb Barrett, 1979-82 (163-204)	.799
6. Gina Vorachek, 1985-88 (155-196)	.791
7. Durene Heisler, 1987-90 (259-328)	.790
Lori Carriere, 1983-85 (184-233)	.790
9. Kayla Bagaason, 2005-10 (101-128)	.789
Kelsey Maffin, 2003-07 (165-209)	.789

**REBOUNDS**

**Season**

1. Ashley Langen, 2007-08	330
2. Jenny Crouse, 1998-99	324
3. Kierah Kimbrough, 2006-07	311
4. Kami Winger, 1998-99	310
5. Kristi Boese, 2005-06	294
6. Jenny Crouse, 1997-98	292
7. Ashley Langen, 2006-07	288
8. Ashley Langen, 2005-06	285
9. Pam Solseth, 1977-78	283
10. Becky Boll, 1975-76	276

**Career**

1. Jenny Crouse, 1995-99	1,145
2. Ashley Langen, 2004-2008	1,135
3. Kristi Boese, 2002-06	955
Kami Winger, 1995-99	955
5. Kierah Kimbrough, 2005-09	925
6. Pam Solseth, 1976-80	906
7. Laurie Bakke, 1978-82	780
8. Nadine VanDeKerckhove, 1987-91	775
9. Jenny Boll, 1998-03	771
10. Katie Richards, 1996-00	769

**ASSISTS**

**Season**

1. Jaime Pudenz, 1998-99	205
2. Christy Waldal, 1995-96	197
3. Beth Ihry, 1990-91	193
4. Beth Ihry, 1989-90	188
5. Tiffany Pudenz, 1996-97	177
6. Durene Heisler, 1988-89	175
7. Whitney Meier, 1990-91	171
8. Darcy Deutsch, 1992-93	171
9. Amy Mahlum, 2005-06	170
Jaime Pudenz, 1996-97	170

**Career**

1. Jaime Pudenz, 1996-00	645
2. Tiffany Pudenz, 1994-98	545
3. Danye Guinn, 2004-09	499
Amy Mahlum, 2002-06	475
4. Carissa Jahner, 2003-07	470
6. Christy Waldal, 1992-96	450
7. Durene Heisler, 1987-90	423
8. Kristi Boese, 2002-06	409
9. Beth Ihry, 1989-91	381
10. Karla Beck, 2004-2008	365



One of UND's top free throw shooters, Ashley Langen (2004-08) sits behind Becky Moen (1999-2003) in free throw shooting percentage (.799). Over the course of her career as a Fighting Sloux, Langen shot 468-586 from the charity stripe. Those 468 points helped place her second on UND's all-time scoring list.

**BLOCKED SHOTS**

**Season**

1. Jenny Crouse, 1998-99	152
2. Jenny Crouse, 1997-98	145
3. Jenny Crouse, 1996-97	113
4. Pam Solseth, 1979-80	103
5. Pam Solseth, 1978-79	91
6. Jenny Crouse, 1995-96	84
7. <b>Allyssa Wall, 2010-11</b>	<b>72</b>
8. Sandi Walford, 1984-85	70
9. Kierah Kimbrough, 2008-09	64
10. Sandi Walford, 1985-86	61

**Career**

1. Jenny Crouse, 1995-99	494
2. Sandi Walford, 1983-86	187
3. Kierah Kimbrough, 2005-09	181
4. Sheri Kleinsasser, 1991-95	175
5. Nadine VanDeKerckhove, 1987-91	152
6. Laurie Bakke, 1978-82	115

**STEALS**

**Season**

1. Jaime Pudenz, 1996-97	100
2. Marisa Leighton, 2003-04	93
3. Tiffany Pudenz, 1996-97	85
4. Tonia Jones, 2000-01	82
Darcy Deutsch, 1992-93	82
6. Tiffany Pudenz, 1997-98	79
7. Carissa Jahner, 2006-07	76
8. Beth Ihry, 1989-90	70
9. Theresa LeCuyer, 2000-01	66
10. Amy Mahlum, 2005-06	65
Durene Heisler, 1987-88	65

**Career**

1. Jaime Pudenz, 1996-00	259
2. Tiffany Pudenz, 1994-98	250
3. Carissa Jahner, 2003-07	242
4. Amy Mahlum, 2002-06	221
5. Kristi Boese, 2002-06	217
6. Tonia Jones, 1997-01	194
7. Marisa Leighton, 2000-03	191
8. Karla Beck, 2004-2008	180
9. Mallory Youngblut, 2007-11	175
10. Durene Heisler, 1987-90	169

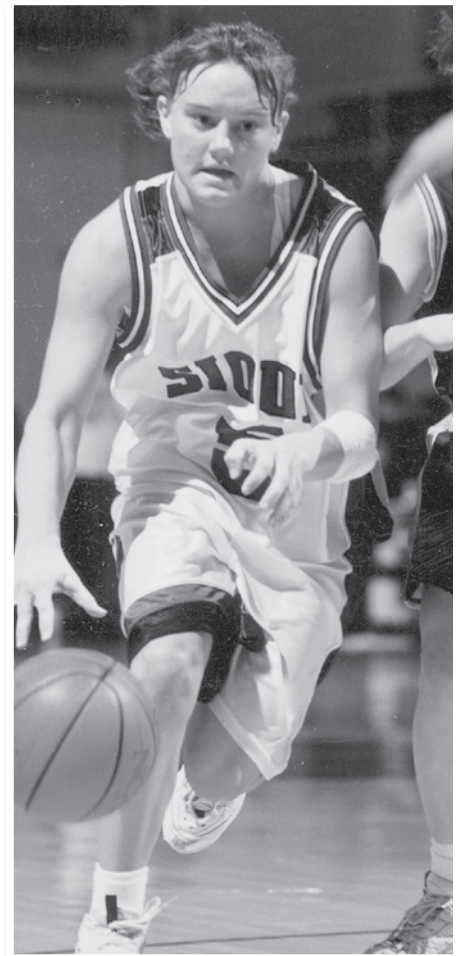

Jamie Pudenz (1996-2000) holds the UND record for single-season and career assists and steals. She finished the 199-99 season with 205 helpers and recorded 645 over four seasons. During the 1996-97 season, she nabbed 100 steals and finished with total of 259 takeaways.



# 2011-12 NORTH DAKOTA WOMEN'S BASKETBALL

## HOME CROWDS OF OVER 3,500

7,012	North Dakota State	2/20/93	W	62-56
7,000	North Dakota State	1/21/89	W	80-66
6,891	North Dakota State *	2/7/04	L	74-75
6,872	North Dakota State *	1/18/03	W	71-68
6,835	North Dakota State	1/26/91	L	75-86
6,690	North Dakota State	2/22/92	L	57-58
6,570	North Dakota State	2/18/90	W	96-75
6,132	North Dakota State	1/21/94	W	75-74 (ot)
6,006	North Dakota State	1/3/99	W	95-83
6,000	North Dakota State	2/21/88	L	54-57
5,409	North Dakota State *	1/4/02	L	75-79
5,027	MSU, Mankato	1/12/91	W	82-43
5,000	North Dakota State	1/17/87	L	73-86
4,874	South Dakota State	2/23/02	W	88-76
4,739	North Dakota State	2/4/00	L	63-75
4,524	Southern Indiana	3/22/97	W	94-78
4,402	St. Cloud State *	1/22/05	W	72-60
4,321	North Dakota State	2/2/01	W	73-67
4,261	North Dakota State	2/28/97	L	61-64
4,200	Augustana	3/3/90	W	101-78
4,189	South Dakota*	1/23/10	L	57-72
4,148	North Dakota State	1/26/96	L	72-76
4,116	Minnesota Duluth	2/12/05	W	84-49
4,017	South Dakota State	2/20/99	W	97-78
4,002	South Dakota	2/6/99	W	90-56
3,976	North Dakota State	2/24/95	L	72-76
3,948	Nebraska-Omaha	1/20/96	W	88-63
3,925	Nebraska-Omaha	2/2/91	W	69-41
3,850	South Dakota State	12/8/00	W	92-80
3,814	Northern Colorado	1/23/98	W	96-81
3,812	South Dakota	2/16/91	W	88-63
3,785	Nebraska-Omaha	1/27/01	W	76-51
3,763	Augustana	1/22/91	W	89-71
3,753	Nebraska-Omaha	1/17/04	W	103-52
3,718	South Dakota	1/16/04	W	89-66
3,714	Northern Colorado	1/19/96	W	79-63
3,708	Augustana *	2/11/05	W	95-78
3,686	St. Cloud State *	1/16/03	W	84-58
3,629	Augustana	2/22/02	W	76-49
3,541	North Dakota State	3/7/99	W	83-60
3,533	Nebraska-Omaha *	1/14/05	W	86-58
3,522	St. Cloud State	1/11/91	W	82-63

\* at Ralph Engelstad Arena

## ALL-TIME RECORD IN OVERTIME GAMES

Overall Record: 13-9 (.591)

### Single Overtime 10-9 (.526)

1/13/07	at South Dakota	W, 81-79
11/05/06	vs. Texas A&M-Commerce	W, 86-78
3/15/04	vs. South Dakota State	L, 0-72
3/1/03	at North Dakota State	L, 4-91
12/8/01	at Augustana	L, 65-72
3/24/01	vs. Cal Poly Pomona	L, 80-87
1/21/94	North Dakota State	W, 75-74
1/7/94	at South Dakota State	W, 78-73
1/5/91	at Augustana	W, 0-76
12/9/89	at Northern Michigan	W, 87-84
1/29/88	Nebraska-Omaha	W, 02-96
1/25/86	Nebraska-Omaha	L, 8-83
3/1/85	at Augustana	L, 8-79
1/22/83	at Augustana	L, 0-75
1/21/83	at South Dakota State	W, 84-78
1/23/81	at Augustana	W, 81-80
2/22/80	at North Dakota State	L, 71-75
1/22/80	North Dakota State	W, 102-93
1/10/77	at Valley City State	L, 72-74

### Double Overtime 2-0 (1.000)

2/11/89	at Morningside	W, 79-73
1/19/80	South Dakota State	W, 86-81

### Triple Overtime 1-0 (1.000)

3/2/01	St. Cloud State	W, 107-97
--------	-----------------	-----------

## 100-POINT GAMES

12/19/99	vs. Huntingdon	W	131-49
11/25/97	Mayville State	W	131-41
2/5/99	Morningside	W	124-86
12/20/02	Minn.-Crookston	W	115-67
12/18/04	Ferris State	W	114-55
12/07/08	Mayville State	W	111-27
1/2/94	St. Cloud State	W	110-55
12/29/89	Wayne State, Neb.	W	110-36
12/20/07	Bemidji State	W	109-85
2/4/06	Mary	W	109-62
12/12/98	Minnesota-Morris	W	109-54
1/31/98	South Dakota	W	109-49
3/12/07	Nebraska-Kearney	W	108-75
1/22/99	at South Dakota State	W	108-77
11/20/81	N.D. St. College of Science	W	108-57
12/9/06	Alaska Fairbanks	W	107-79
3/2/01	St. Cloud State	W	107-97
2/1/77	Mayville State	W	107-42
2/13/99	at St. Cloud State	W	106-83
12/9/95	Dakota State	W	106-47
12/3/91	Mayville State	W	106-55
12/2/06	Mayville State	W	105-57
11/15/05	Valley City State	W	105-57
1/29/11	Houston Baptist	W	104-54
2/8/03	at MSU-Mankato	W	104-61
1/30/98	Morningside	W	104-83
12/2/94	Alaska-Fairbanks	W	104-47
2/26/94	South Dakota	W	104-51
11/18/89	Concordia-St. Paul	W	104-38
2/5/80	at Mayville State	W	104-81
1/17/04	Nebraska-Omaha	W	103-52
1/12/02	at Morningside	W	103-77
12/19/98	Northern Colorado	W	103-75
12/8/98	at MSU, Moorhead	W	103-67
1/6/96	MSU, Mankato	W	103-69
12/5/04	Nebraska-Kearney	W	102-68
2/8/02	Morningside	W	102-59
2/11/00	at Morningside	W	102-53
1/9/99	at Morningside	W	102-73
1/3/98	at Morningside	W	102-59
1/3/97	South Dakota	W	102-48
11/17/95	Mayville State	W	102-68
1/29/88	Nebraska-Omaha	W	102-96 (ot)
11/30/82	Bemidji State	W	102-73
1/22/80	North Dakota State	W	102-93 (ot)
1/23/10	Texas-Pan American	W	101-61
1/24/04	at Augustana	W	101-72
1/3/00	at Nebraska-Omaha	W	101-72
1/24/98	Nebraska-Omaha	W	101-49
1/9/98	St. Cloud State	W	101-62
2/8/97	St. Cloud State	W	101-66
3/3/90	Augustana	W	101-78
12/30/01	Nebraska-Omaha	W	100-62
12/13/97	MSU, Moorhead	W	100-49
12/7/97	at Lynn	W	100-75
3/1/96	Morningside	W	100-47
12/12/95	MSU, Moorhead	W	100-58
1/30/93	Morningside	W	100-69
2/10/90	South Dakota	W	100-59
11/23/85	MSU, Moorhead	W	100-73
12/2/83	Minot State	W	100-47

A black and white photograph showing a woman, Dee Watson, on the left, wearing a light-colored jacket over a dark turtleneck. She is gesturing with her hands as if speaking or coaching. On the right, a player is seen from the back, wearing a white jersey with "SIUU" and the number "15" visible. The background shows other people, including one in a dark and light striped uniform.

**Dee Watson (1974-79)**

UND's first women's basketball coach

**UND BASKETBALL HISTORY**

Coaching History .....	104
Year-by-Year Results.....	105-111
1997 National Champions.....	112-113
1998 National Champions.....	114-115
1999 National Champions.....	116-117
Postseason History.....	118
All-Time Roster.....	119-120



# 2011-12 NORTH DAKOTA WOMEN'S BASKETBALL

YEAR	OVERALL	HOME	AWAY	NEUTRAL	CONF.	FINISH	COACH
1974-75	3-14	--	--	--	--	--	Dee Watson
1975-76	17-9	9-3	5-2	3-4	--	--	Dee Watson
1976-77	16-15	5-1	5-8	6-6	--	--	Dee Watson
1977-78	13-16	6-4	3-4	4-8	--	--	Dee Watson
1978-79	5-18	2-4	1-9	2-5	--	--	Dee Watson
1979-80	19-8	10-2	7-5	2-1	--	--	Shirlan Mosley
1980-81	15-12	7-5	6-7	2-0	--	--	Shirlan Mosley
1981-82	9-15	7-4	2-10	0-1	--	--	Shirlan Mosley
1982-83	15-9	9-3	6-6	0-0	6-4	2nd	Gary Schwartz
1983-84	22-7	14-2	8-5	0-0	8-4	T-2nd	Gary Schwartz
1984-85	23-6	12-3	10-3	1-0	10-4	T-2nd	Gary Schwartz
1985-86	12-15	8-4	3-9	1-2	5-9	6th	Martha Hutchinson
1986-87	7-20	3-8	3-11	1-1	2-12	8th	Martha Hutchinson
1987-88	22-6	9-2	11-3	2-1	9-5	3rd	Gene Roebuck
1988-89	19-9	10-4	7-5	2-0	6-8	5th	Gene Roebuck
1989-90	27-4	17-0	10-4	0-0	16-2	1st	Gene Roebuck
1990-91	28-2	15-2	13-0	0-0	17-1	1st	Gene Roebuck
1991-92	24-7	12-4	10-3	2-0	13-5	3rd	Gene Roebuck
1992-93	23-5	14-0	8-3	1-2	16-2	T-1st	Gene Roebuck
1993-94	26-2	13-1	13-1	0-0	18-0	1st	Gene Roebuck
1994-95	23-5	13-2	9-2	1-1	15-3	2nd	Gene Roebuck
1995-96	26-6	13-3	9-3	4-0	14-4	3rd	Gene Roebuck
1996-97	28-4	16-1	10-3	2-0	14-4	2nd	Gene Roebuck
1997-98	31-1	16-0	12-1	3-0	18-0	1st	Gene Roebuck
1998-99	31-1	16-0	12-1	3-0	17-1	1st	Gene Roebuck
1999-00	25-5	13-2	9-3	3-0	15-3	2nd	Gene Roebuck
2000-01	29-4	17-0	9-3	3-1	15-3	1st	Gene Roebuck
2001-02	24-5	13-1	10-3	1-1	14-4	1st	Gene Roebuck
2002-03	26-6	14-1	9-5	3-0	12-4	T-3rd	Gene Roebuck
2003-04	27-6	12-1	10-3	5-2	10-4	3rd	Gene Roebuck
2004-05	25-6	19-2	6-3	0-1	10-2	1st	Gene Roebuck
2005-06	34-1	19-1	11-0	4-0	12-0	1st	Gene Roebuck
2006-07	32-4	17-2	11-1	4-1	10-2	1st	Gene Roebuck
2007-08	27-4	17-2	11-1	4-0	10-2	2nd	Gene Roebuck
2008-09	18-11	13-0	4-9	1-2	--	--	Gene Roebuck
2009-10	17-14	8-5	8-7	1-2	11-1	1st	Gene Roebuck
2010-11	15-16	9-5	3-10	3-1	8-4	2nd	Gene Roebuck
<b>Totals</b>	<b>783-298</b>	<b>427-84</b>	<b>284-156</b>	<b>74-43</b>	<b>331-97</b>		



**Watson**  
54-72 (.429)



**Mosley**  
43-35 (.551)



**Schwartz**  
60-22 (.732)



**Hutchinson**  
19-35 (.352)



**Roebuck**  
607-134 (.819)

Coach	Tenure	Overall				NCC		
		Years	W	L	Pct.	W	L	Pct.
Dee Watson	1974-79	5	54	72	.429	--	--	--
Shirlan Mosley	1980-82	3	43	35	.551	--	--	--
Gary Schwartz	1983-85	3	60	22	.732	24	12	.667
Martha Hutchinson	1986-87	2	19	35	.352	7	21	.250
<b>Gene Roebuck</b>	<b>1988-present</b>	<b>24</b>	<b>607</b>	<b>134</b>	<b>.819</b>	<b>282</b>	<b>58</b>	<b>.826</b>
<b>Totals</b>		<b>37</b>	<b>783</b>	<b>298</b>	<b>.724</b>	<b>313</b>	<b>91</b>	<b>.775</b>



**1975-76 — Won 17, Lost 9**

5-2 Minn-Kota Conference

Home: 9-3; Away: 5-2; Neutral: 3-4

Coach: Dee Watson (second season)

Dec. 8	at N.D. State College of Science	W	82-39
Dec. 11	Minot State	W	54-36

**North Dakota State Holiday Tournament  
Fargo, N.D.**

Dec. 19	vs. MSU, Moorhead	W	63-61
Dec. 20	vs. Concordia	L	42-56

Jan. 9	Dickinson State	W	56-26
Jan. 10	North Dakota State *	W	61-44
Jan. 15	Valley City State *	W	54-47
Jan. 17	Williston State	L	44-63
Jan. 20	at Concordia *	L	46-62
Jan. 22	at North Dakota State	W	62-47

**Drake Invitational  
Des Moines, Iowa**

Jan. 23	at Drake	W	59-54
Jan. 24	vs. Mount Mercy	L	68-76

Jan. 28	at Mayville State *	W	65-35
Jan. 30	Augustana	W	81-53
Feb. 1	South Dakota State	L	37-60
Feb. 4	at Bemidji State *	L	53-62

Feb. 6	at Minnesota-Morris *	W	51-49
Feb. 10	MSU, Moorhead *	W	57-40

**Minn-Kota Conference Tournament  
Grand Forks, N.D.**

Feb. 13	Valley City State	W	60-46
Feb. 14	North Dakota State	W	43-40
Feb. 14	Concordia	L	48-56

Feb. 19	N.D. State College of Science	W	53-41
---------	-------------------------------	---	-------

**NDIAIW Division II Playoff  
Minot, N.D.**

Feb. 21	vs. North Dakota State	W	63-52
---------	------------------------	---	-------

**AIAW Region 6 Tournament  
Moorhead, Minn.**

Mar. 4	vs. Northwest Missouri	L	37-94
Mar. 5	vs. South Dakota State	W	53-48
Mar. 6	vs. St. Cloud State	L	56-62

\* Minn-Kota Conference game

**1976-77 — Won 16, Lost 15**

4-3 Minn-Kota Conference

Home: 5-1; Away: 5-8; Neutral: 6-6

Coach: Dee Watson (third season)

Dec. 3	at Minot State	L	50-60
Dec. 11	MSU, Moorhead	W	71-63

**North Dakota State Holiday Tournament  
Fargo, N.D.**

Dec. 17	vs. MSU, Mankato	W	77-47
Dec. 17	vs. Minot State	L	60-67
Dec. 18	vs. Montana State	W	80-47

Jan. 8	at North Dakota State	W	73-49
Jan. 10	at Valley City State *	L	72-74 <sup>(ot)</sup>
Jan. 14	at South Dakota	W	85-49
Jan. 15	at Minnesota-Morris *	W	69-67
Jan. 18	Concordia *	W	69-53

**MSU, Moorhead Tournament  
Moorhead, Minn.**

Jan. 21	vs. Martin Luther	W	83-55
Jan. 21	vs. Minnesota	W	65-43
Jan. 22	vs. MSU, Mankato	L	57-60

Jan. 25	at MSU, Moorhead *	L	58-59
Jan. 28	at Augustana	W	73-47
Jan. 29	at South Dakota State	L	58-73
Feb. 1	Mayville State *	W	107-42

**Drake Invitational  
Des Moines, Iowa**

Feb. 4	at Drake	L	53-79
Feb. 5	vs. Clarke	W	80-46
Feb. 5	vs. Mount Mercy	L	58-68

Feb. 8	Bemidji State *	L	49-50
Feb. 9	North Dakota State *	W	57-44

**Minn-Kota Conference Tournament  
Moorhead, Minn.**

Feb. 11	vs. Concordia	W	49-40
Feb. 11	at MSU, Moorhead	W	52-43
Feb. 12	vs. Bemidji State	L	65-67

Feb. 17	at Williston State	L	72-77
Feb. 18	at Bismarck State	L	65-75
Mar. 1	Minot State	W	77-63

**AIAW Region 6 Tournament  
Decorah, Iowa**

Mar. 10	vs. Nebraska Omaha	L	54-91
Mar. 11	at Luther	L	60-90
Mar. 12	vs. St. Cloud State	L	54-84

\* Minn-Kota Conference game

**1977-78 — Won 13, Lost 16**

4-3 Minn-Kota Conference

Home: 6-4; Away: 3-4; Neutral: 4-8

Coach: Dee Watson (fourth season)

Dec. 10	Northland C.C.	L	33-51
---------	----------------	---	-------

**North Dakota State Invitational  
Fargo, N.D.**

Dec. 16	vs. Minnesota-Morris	W	78-51
Dec. 17	at North Dakota State	W	71-52
Dec. 17	vs. St. Cloud State	L	42-69

**Montana State Invitational  
Bozeman, Mont.**

Dec. 28	vs. Flathead Valley C.C.	L	67-96
Dec. 29	vs. Montana	L	48-64

Jan. 4	at North Dakota State	W	64-51
Jan. 6	at Southwest State	L	54-76
Jan. 7	Minot State	L	55-62
Jan. 11	Valley City State *	W	65-55
Jan. 12	Westmar	W	66-48
Jan. 17	MSU, Moorhead *	L	39-76

**Tri-College Invitational  
Moorhead, Minn. and Fargo, N.D.**

Jan. 20	vs. Martin Luther	W	83-36
Jan. 21	vs. MSU, Mankato	L	51-66

Jan. 24	at Concordia *	L	33-67
Jan. 26	at Mayville State *	W	96-51
Jan. 27	South Dakota	L	67-72
Jan. 30	at Bemidji State *	L	54-89
Feb. 1	Minnesota-Morris *	W	58-49

**Drake Invitational  
Des Moines, Iowa**

Feb. 3	vs. Mount Mercy	L	62-80
Feb. 4	vs. Northern Iowa	L	50-68
Feb. 4	vs. Southwest State	L	62-68

Feb. 7	North Dakota State *	W	66-56
--------	----------------------	---	-------

**Minn-Kota Conference Tournament  
Valley City, N.D.**

Feb. 10	vs. MSU, Moorhead	L	51-67
Feb. 10	vs. Mayville State	W	87-39
Feb. 11	vs. Bemidji State	W	62-58
Feb. 15	at Minot State	L	66-76
Feb. 17	Williston State	W	77-59
Feb. 18	Bismarck State	W	64-61

\* Minn-Kota Conference game

**1978-79 — Won 5, Lost 18**

1-6 Minn-Kota Conference

Home: 2-4; Away: 1-9; Neutral: 2-5

Coach: Dee Watson (fifth season)

Nov. 29	N.D. State College of Science	W	65-53
Dec. 2	Southwest State	L	53-65

**St. Scholastica Invitational  
Duluth, Minn.**

Dec. 8	vs. St. Mary's, Minn.	W	60-48
Dec. 9	at St. Scholastica	W	66-46

Dec. 12	Minot State	L	54-64
Jan. 5	at Minot State	L	40-70
Jan. 6	at Williston State	L	75-94
Jan. 11	Bemidji State *	L	35-67
Jan. 13	at North Dakota State *	L	48-69
Jan. 16	at MSU, Moorhead *	L	68-79
Jan. 19	at South Dakota State	L	49-55
Jan. 23	Mayville State *	W	81-59
Jan. 25	Concordia *	L	37-51

**MSU, Mankato Invitational  
Mankato, Minn.**

Jan. 26	vs. Wisconsin-La Crosse	L	44-102
Jan. 27	vs. North Dakota State	W	58-52
Jan. 27	at MSU, Mankato	L	53-62

Jan. 30	at Minnesota-Morris *	L	53-67
---------	-----------------------	---	-------

**Drake Invitational  
Des Moines, Iowa**

Feb. 2	vs. William Penn	L	51-60
Feb. 3	vs. William Woods	L	50-79

Feb. 7	at Valley City State *	L	53-62
--------	------------------------	---	-------

**Minn-Kota Conference Tournament  
Morris, Minn.**

Feb. 9	vs. Concordia	L	29-60
Feb. 10	vs. Bemidji State	L	55-65

Feb. 16	at St. Cloud State	L	47-77
---------	--------------------	---	-------

\* Minn-Kota Conference game

**1979-80 — Won 19, Lost 8**

Home: 10-2; Away: 7-5; Neutral: 2-1

Coach: Shirlan Mosley (first season)

Nov. 27	at N.D. State College of Science	W	78-64
Nov. 30	at South Dakota	L	58-67
Dec. 1	at Augustana	W	68-61
Dec. 4	Concordia	W	58-54

**St. Scholastica Invitational  
Duluth, Minn.**

Dec. 7	vs. Wisconsin-River Falls	W	71-64
Dec. 8	at St. Scholastica	W	94-41

Dec. 10	MSU, Moorhead	W	93-68
Dec. 13	Mayville State	W	92-69
Dec. 20	Valley City State	L	60-64
Jan. 4	Minnesota-Duluth	W	70-68
Jan. 5	South Dakota	W	77-60
Jan. 9	at North Dakota-Lake Region	W	88-70
Jan. 11	Williston State	L	70-82
Jan. 12	at Southwest State	L	50-66
Jan. 15	at Bemidji State	W	91-66
Jan. 19	South Dakota State	W	86-81 <sup>(2ot)</sup>
Jan. 22	North Dakota State	W	102-93 <sup>(ot)</sup>
Jan. 24	at Minnesota-Morris	L	75-80
Jan. 26	Minot State	W	87-52
Jan. 29	at Concordia	L	61-63
Feb. 5	at Mayville State	W	104-81

**North Central Conference Tournament  
Greeley, Colo.**

Feb. 8	vs. South Dakota State	L	68-89
Feb. 9	vs. North Dakota State	W	78-76

Feb. 14	Mary	W	62-58
Feb. 16	St. Cloud State	W	80-64



## NDIAIW Division II Playoff Fargo, N.D.

Feb. 22	at North Dakota State	L	71-75 (ot)
Feb. 23	at Manitoba	W	93-75

## 1980-81 — Won 15, Lost 12

Home: 7-5; Away: 6-7; Neutral: 2-0  
Coach: Shirilan Mosley (second season)

Nov. 28	at William Woods	L	71-76
Nov. 29	at Bethany, Kan.	L	68-82
Dec. 5	Southwest State	W	71-69
Dec. 9	Concordia	W	73-45
Dec. 10	Bemidji State	W	69-61
Dec. 13	North Dakota-Lake Region	L	56-61
Dec. 20	St. Thomas	W	76-64
Dec. 27	at Manitoba	W	74-64
Dec. 28	at Winnipeg	L	66-89
Jan. 5	at North Dakota State	W	56-51
Jan. 6	at Concordia	L	71-76

## Minnesota-Duluth Tournament Duluth, Minn.

Jan. 9	vs. St. Catherine	W	74-62
Jan. 10	at Minnesota-Duluth	W	61-51
Jan. 10	vs. MSU, Mankato	W	82-51

Jan. 16	Mary	L	71-73
Jan. 17	N.D. State College of Science	W	84-61
Jan. 23	at Augustana	W	81-80 (ot)
Jan. 24	at South Dakota State	L	71-88
Jan. 30	at MSU, Moorhead	W	72-59
Jan. 31	Minnesota-Morris	L	60-97
Feb. 6	at Williston State	L	86-99
Feb. 7	at Minot State	W	80-78

## North Central Conference Tournament Grand Forks, N.D.

Feb. 12	Northern Colorado	W	75-56
Feb. 13	Augustana	L	74-78
Feb. 14	South Dakota State	W	73-54

## NDIAIW Division II Playoff Grand Forks, N.D.

Feb. 20	at St. Cloud State	L	61-69
Feb. 27	North Dakota State	L	64-68

## 1981-82 — Won 9, Lost 15

Home: 7-4; Away: 2-10; Neutral: 0-1  
Coach: Shirilan Mosley (third season)

## Sioux Invitational Grand Forks, N.D.

Nov. 20	N.D. State College of Science	W	108-57
Nov. 24	at Chapman	L	55-81
Nov. 25	at Biola	L	68-79
Nov. 27	at Cal State Dominguez Hills	L	78-87
Dec. 1	Valley City State	L	63-70
Dec. 4	Williston State	W	80-76
Dec. 7	at Concordia	L	66-69
Dec. 8	at Mary	L	70-78
Dec. 19	Montana State-Northern	W	84-64
Jan. 8	South Dakota	W	57-56
Jan. 9	Minot State	W	78-64
Jan. 15	at Nebraska Omaha	L	52-68
Jan. 16	at Creighton	L	59-60
Jan. 22	South Dakota State	L	55-58
Jan. 23	Augustana	W	79-73
Jan. 28	North Dakota State	L	60-62
Jan. 30	at North Dakota State	L	53-69
Feb. 5	at South Dakota	L	47-57
Feb. 6	at Morningside	L	63-83
Feb. 12	Nebraska Omaha	L	49-62
Feb. 13	North Dakota-Lake Region	W	69-67
Feb. 19	at South Dakota State	W	71-68
Feb. 20	at Augustana	W	76-73

## North Central Conference Tournament Vermillion, S.D.

Feb. 25	vs. North Dakota State	L	70-96
---------	------------------------	---	-------

## 1982-83 — Won 15, Lost 9

6-4 North Central Conference, second  
Home: 9-3; Away: 6-6; Neutral: 0-0  
Coach: Gary Schwartz (first season)

## Sioux Invitational Grand Forks, N.D.

Nov. 19	Mayville State	W	87-54
Nov. 20	Jamestown	W	93-68
Nov. 26	at Montana State-Northern	L	60-65
Nov. 27	at Great Falls	L	79-80
Nov. 30	Bemidji State	W	102-73
Dec. 4	at Minot State	W	71-51
Dec. 7	MSU, Moorhead	W	72-67
Dec. 11	Concordia	W	81-60
Dec. 18	Mary	L	56-77
Jan. 8	South Dakota *	L	64-90
Jan. 14	at Northeastern Illinois	W	69-57
Jan. 15	at Loyola-Chicago	L	65-84
Jan. 21	at South Dakota State *	W	84-78 (ot)
Jan. 22	at Augustana *	L	70-75 (ot)
Jan. 28	Nebraska Omaha *	W	57-55
Feb. 3	at North Dakota State *	W	65-62
Feb. 5	North Dakota State *	W	60-49
Feb. 11	at Valley City State	W	79-75
Feb. 12	Morningside	W	69-50
Feb. 18	South Dakota State *	W	56-55
Feb. 19	Augustana *	L	59-84
Feb. 25	at Nebraska Omaha *	W	64-57
Feb. 26	at Creighton	L	55-68
Mar. 5	at South Dakota *	L	64-79

\* North Central Conference game

## 1983-84 — Won 22, Lost 7

8-4 North Central Conference, tie second  
Home: 14-2; Away: 8-5; Neutral: 0-0  
Coach: Gary Schwartz (second season)

Nov. 17	Mayville State	W	88-54
Nov. 18	MSU, Moorhead	W	81-48
Nov. 19	Jamestown	W	59-50
Nov. 25	at Chapman	W	64-63
Nov. 26	at Portland	L	70-72
Nov. 28	Montana State-Billings	W	81-69
Dec. 2	Minot State	W	100-47
Dec. 7	Valley City State	W	89-60
Dec. 9	Jamestown	W	66-48
Dec. 10	Southwest State	W	99-56
Dec. 13	at Bemidji State	W	65-63
Dec. 16	MSU, Mankato *	W	84-72
Jan. 6	at Morningside	L	61-70
Jan. 7	at South Dakota *	L	52-61
Jan. 14	at MSU, Mankato *	L	54-71
Jan. 20	South Dakota State *	W	74-46
Jan. 21	Augustana *	W	84-62
Jan. 27	at Nebraska Omaha *	W	77-56
Jan. 28	at Creighton	W	72-63
Feb. 2	North Dakota State *	W	80-58
Feb. 4	at North Dakota State *	W	85-57
Feb. 12	at Mary	W	85-62
Feb. 13	at Dickinson State	W	75-55
Feb. 17	at South Dakota State *	W	81-51
Feb. 18	at Augustana *	L	84-86
Feb. 24	Nebraska Omaha *	L	67-68
Mar. 2	Minnesota-Duluth	W	94-45
Mar. 3	South Dakota *	W	62-56

## NCAA Division II North Central Regional Grand Forks, N.D.

Mar. 6	South Dakota	L	48-49
--------	--------------	---	-------

\* North Central Conference game

## 1984-85 — Won 23, Lost 6

10-4 North Central Conference, tie second  
Home: 12-3; Away: 10-3; Neutral: 1-0  
Coach: Gary Schwartz (third season)

## Sioux Invitational Grand Forks, N.D.

Nov. 23	Jamestown	W	84-43
Nov. 24	Northern State	W	79-61
Nov. 27	at Valley City State	W	72-51
Nov. 30	at Minnesota-Duluth	W	66-58
Dec. 1	at Northern Michigan	W	74-55

## Montana State-Billings Classic Billings, Mont.

Dec. 7	at Montana State-Billings	W	80-62
Dec. 8	vs. Montana	W	49-46

Dec. 14	Bemidji State	W	69-59
Dec. 15	Dickinson State	W	62-51
Dec. 20	Jamestown	W	85-53
Dec. 21	Mary	W	86-58
Jan. 4	at St. Cloud State *	L	68-77
Jan. 5	at MSU, Mankato *	W	79-62
Jan. 8	South Dakota State *	W	73-51
Jan. 11	South Dakota *	W	77-72
Jan. 12	Morningside	W	95-69
Jan. 19	North Dakota State *	W	66-60
Jan. 24	at Briar Cliff	W	94-45
Jan. 26	at Nebraska Omaha *	W	77-60
Feb. 1	St. Cloud State *	L	55-57
Feb. 2	MSU, Mankato *	W	80-69
Feb. 8	at South Dakota *	W	54-43
Feb. 9	at Morningside	L	81-92
Feb. 12	Augustana *	L	85-86
Feb. 16	at North Dakota State *	W	72-71
Feb. 23	Nebraska Omaha *	W	72-68
Mar. 1	at Augustana *	L	78-79 (ot)
Mar. 2	at South Dakota State *	W	68-61

## NCAA Division II North Central Regional Grand Forks, N.D.

Mar. 9	St. Cloud State	L	46-66
--------	-----------------	---	-------

\* North Central Conference game

## 1985-86 — Won 12, Lost 15

5-9 North Central Conference, sixth  
Home: 8-4; Away: 3-9; Neutral: 1-2  
Coach: Martha Hutchinson (first season)

Nov. 23	MSU, Moorhead	W	100-73
Nov. 26	Minnesota-Duluth	W	81-75

## Chapman Tournament Orange, Calif.

Nov. 28	vs. Air Force Academy	L	58-66
Nov. 29	vs. McNeese State	L	62-72
Nov. 30	vs. Loyola Marymount	W	81-47

Dec. 5	at Bemidji State	L	73-84
Dec. 6	Winona State	W	91-44
Dec. 8	at Minnesota	L	66-92
Dec. 10	Minnesota-Morris	W	89-59
Dec. 17	Northern Michigan	W	61-56
Jan. 2	St. Cloud State *	W	70-63
Jan. 4	MSU, Mankato *	L	67-72
Jan. 8	at Northern State	L	64-71
Jan. 9	at South Dakota *	L	61-70
Jan. 11	at Morningside	W	74-69
Jan. 18	at North Dakota State *	L	68-73
Jan. 21	at South Dakota State *	W	74-70
Jan. 25	Nebraska Omaha *	L	78-83 (ot)
Jan. 31	at St. Cloud State *	L	56-65
Feb. 1	at MSU, Mankato *	L	66-80
Feb. 7	South Dakota *	L	59-63
Feb. 11	at Augustana *	L	69-85
Feb. 15	North Dakota State *	L	61-62



Feb. 20	at Midland Lutheran	L	59-61
Feb. 22	at Nebraska Omaha *	W	70-69
Feb. 28	Augustana *	W	86-61
Mar. 1	South Dakota State *	W	91-53

\* North Central Conference game

**1986-87 — Won 7, Lost 20**

2-12 North Central Conference, eighth  
Home: 3-8; Away: 3-11; Neutral: 1-1  
Coach: Martha Hutchinson (second season)

**California-Davis Tournament  
Davis, Calif.**

Nov. 21	vs. California-Riverside	L	77-80
Nov. 22	vs. Southern Oregon	W	82-49

Nov. 23	at Sonoma State	W	78-46
Nov. 29	at Mary	L	70-78
Dec. 5	at Wisconsin-Green Bay	L	42-75
Dec. 6	at Wisconsin-Parkside	W	77-41
Dec. 9	at Minnesota-Morris	W	61-53
Dec. 13	Bemidji State	L	80-93
Dec. 17	MSU, Moorhead	L	88-91
Dec. 30	Minnesota-Duluth	L	55-76
Jan. 2	at MSU, Mankato *	L	54-71
Jan. 3	at St. Cloud State *	L	64-94
Jan. 6	Augustana *	L	86-98
Jan. 8	Morningside	W	84-80
Jan. 10	South Dakota *	W	80-69
Jan. 17	North Dakota State *	L	73-86
Jan. 22	at Nebraska Omaha *	L	78-87
Jan. 24	at Creighton	L	65-87
Jan. 30	MSU, Mankato *	L	61-75
Jan. 31	St. Cloud State *	L	63-70
Feb. 6	at Morningside	L	67-109
Feb. 7	at South Dakota *	L	61-68
Feb. 10	South Dakota State *	W	86-79
Feb. 14	at North Dakota State *	L	69-92
Feb. 20	Nebraska Omaha *	L	60-77
Feb. 26	at South Dakota State *	L	57-85
Feb. 28	at Augustana *	L	70-101

\* North Central Conference game

**1987-88 — Won 22, Lost 6**

9-5 North Central Conference, third  
Home: 9-2; Away: 11-3; Neutral: 2-1  
Coach: Gene Roebuck (first season)

**Northern Michigan Invitational  
Marquette, Mich.**

Nov. 21	vs. MSU, Mankato	W	74-72
Nov. 22	at Northern Michigan	W	76-61

Nov. 24	MSU, Moorhead	W	84-55
---------	---------------	---	-------

**Minnesota-Duluth Tournament  
Duluth, Minn.**

Nov. 27	vs. Bethel	W	77-62
Nov. 28	at Minnesota-Duluth	W	70-61

Dec. 1	Minnesota-Morris	W	85-62
Dec. 4	at Bemidji State	W	79-59
Dec. 7	at Denver	W	78-73
Dec. 8	at Northern Colorado	W	72-69
Dec. 18	at Arizona	W	61-59
Dec. 19	at Western New Mexico	W	80-48
Jan. 5	Mary	W	71-49
Jan. 8	MSU, Mankato *	W	74-65
Jan. 9	St. Cloud State *	W	74-70
Jan. 16	St. Scholastica	W	79-48
Jan. 23	at North Dakota State *	L	70-77
Jan. 26	at Augustana *	L	78-83
Jan. 29	Nebraska Omaha *	W	102-96 <sup>(ot)</sup>
Jan. 30	South Dakota *	W	69-59
Feb. 5	at MSU, Mankato *	W	56-55
Feb. 6	at St. Cloud State *	L	54-76

Feb. 16	at South Dakota State *	W	77-70
Feb. 21	North Dakota State *	L	54-57
Feb. 26	at Nebraska Omaha *	W	74-73
Feb. 27	at South Dakota *	W	63-56
Mar. 4	South Dakota State *	L	65-82
Mar. 5	Augustana *	W	90-75

**NCAA Division II North Central Regional  
Fargo, N.D.**

Mar. 11	vs. South Dakota State	L	60-76
---------	------------------------	---	-------

\* North Central Conference game

**1988-89 — Won 19, Lost 9**

6-8 North Central Conference, fifth  
Home: 10-4; Away: 7-5; Neutral: 2-0  
Coach: Gene Roebuck (second season)

Nov. 22	Jamestown	W	77-51
---------	-----------	---	-------

**Minnesota-Duluth Tournament  
Duluth, Minn.**

Nov. 25	vs. Wisconsin-Parkside	W	82-49
Nov. 26	at Minnesota-Duluth	W	89-76

**Montana State-Billings Tournament  
Billings, Mont.**

Dec. 2	vs. Rocky Mountain	W	75-60
Dec. 3	at Montana State-Billings	W	58-49

Dec. 7	Denver	W	94-53
Dec. 8	St. Scholastica	W	76-58
Dec. 15	Michigan Tech	W	79-63
Dec. 17	Bemidji State	W	87-51
Dec. 21	at Oregon	L	72-77
Dec. 22	at Warner Pacific	W	78-66
Jan. 3	Minnesota-Duluth	W	86-82
Jan. 6	at St. Cloud State *	L	73-75
Jan. 7	at MSU, Mankato *	W	67-44
Jan. 10	South Dakota State *	L	59-65
Jan. 14	Morningside	W	85-64
Jan. 21	North Dakota State *	W	80-66
Jan. 27	at South Dakota *	L	50-58
Jan. 27	at Nebraska Omaha *	W	79-52
Feb. 3	St. Cloud State *	L	62-76
Feb. 4	MSU, Mankato *	W	71-48
Feb. 11	at Morningside	W	79-73 <sup>(ot)</sup>
Feb. 14	Augustana *	L	75-78
Feb. 18	at North Dakota State *	L	52-77
Feb. 24	South Dakota *	L	65-69
Feb. 25	Nebraska Omaha *	W	70-55
Mar. 3	at Augustana *	W	95-84
Mar. 4	at South Dakota State *	L	62-68

\* North Central Conference game

**1989-90 — Won 27, Lost 4**

16-2 North Central Conference, first  
Home: 17-0; Away: 10-4; Neutral: 0-0  
Coach: Gene Roebuck (third season)

Nov. 18	Concordia-St. Paul	W	104-38
Nov. 24	at Cal State-Stanislaus	W	76-54
Nov. 26	at Pacific	L	64-85
Dec. 2	St. Scholastica	W	89-51
Dec. 7	at Michigan Tech	W	76-62
Dec. 9	at Northern Michigan	W	87-84 <sup>(ot)</sup>
Dec. 16	Mayville State	W	71-58
Dec. 18	Montana State-Billings	W	71-44
Dec. 29	Wayne State, Neb.	W	110-36
Jan. 2	Bemidji State	W	72-49
Jan. 5	MSU, Mankato *	W	89-54
Jan. 6	St. Cloud State *	W	69-61
Jan. 12	at Morningside *	W	89-62
Jan. 13	at South Dakota *	W	85-65
Jan. 20	at North Dakota State *	L	88-90
Jan. 23	at Augustana *	L	70-91
Jan. 26	Nebraska Omaha *	W	94-44
Jan. 27	Northern Colorado *	W	84-74
Feb. 2	at MSU, Mankato *	W	59-39
Feb. 3	at St. Cloud State *	W	87-68

Feb. 9	Morningside *	W	91-61
Feb. 10	South Dakota *	W	100-59
Feb. 13	at South Dakota State *	W	78-76
Feb. 18	North Dakota State *	W	96-75
Feb. 23	at Nebraska Omaha *	W	88-75
Feb. 24	at Northern Colorado *	W	87-82
Mar. 2	South Dakota State *	W	84-54
Mar. 3	Augustana *	W	101-78

**NCAA Division II North Central Regional  
Grand Forks, N.D.**

Mar. 9	Augustana	W	93-78
Mar. 10	North Dakota State	W	90-58

**NCAA Division II National Quarterfinal  
Pomona, Calif.**

Mar. 17	at Cal Poly Pomona	L	64-67
---------	--------------------	---	-------

\* North Central Conference game

**1990-91 — Won 28, Lost 2**

17-1 North Central Conference, first  
Home: 15-2; Away: 13-0; Neutral: 0-0  
Coach: Gene Roebuck (fourth season)

Nov. 16	at MSU, Moorhead	W	89-58
Nov. 20	Jamestown	W	81-39
Nov. 23	Cal State-Stanislaus	W	81-49
Dec. 1	Northern Michigan	W	98-68
Dec. 6	at Eckerd	W	89-52
Dec. 7	at Rollins	W	95-64
Dec. 9	at Barry	W	88-87
Dec. 15	Mayville State	W	60-38
Dec. 29	Bemidji State	W	95-44
Jan. 4	at South Dakota State *	W	74-67
Jan. 5	at Augustana *	W	80-76 <sup>(ot)</sup>
Jan. 8	Quincy	W	89-44
Jan. 11	St. Cloud State *	W	82-63
Jan. 12	MSU, Mankato *	W	82-43
Jan. 18	at South Dakota *	W	75-72
Jan. 19	at Morningside *	W	84-60
Jan. 22	Augustana *	W	89-71
Jan. 26	North Dakota State *	L	75-86
Feb. 1	Northern Colorado *	W	83-63
Feb. 2	Nebraska Omaha *	W	69-41
Feb. 8	at MSU, Mankato *	W	75-49
Feb. 9	at St. Cloud State *	W	77-46
Feb. 12	South Dakota State *	W	84-64
Feb. 15	Morningside *	W	87-41
Feb. 16	South Dakota *	W	88-63
Feb. 23	at North Dakota State *	W	61-59
Mar. 1	at Nebraska Omaha *	W	71-62
Mar. 2	at Northern Colorado *	W	68-51

**NCAA Division II North Central Regional  
Grand Forks, N.D.**

Mar. 9	Florida Atlantic	W	94-78
Mar. 10	North Dakota State	L	59-81

\* North Central Conference game

**1991-92 — Won 24, Lost 7**

13-5 North Central Conference, third  
Home: 12-4; Away: 10-3; Neutral: 2-0  
Coach: Gene Roebuck (fifth season)

Nov. 23	MSU, Moorhead	W	89-78
Nov. 29	Oregon	L	63-68
Nov. 30	Michigan Tech	W	74-66
Dec. 3	Mayville State	W	106-55

**Al Kaly Shrine Tournament  
Pueblo, Colo.**

Dec. 6	vs. Cameron	W	70-55
Dec. 7	at Southern Colorado	W	63-50

Dec. 10	Jamestown	W	81-46
Dec. 18	Northern Kentucky	W	63-44
Dec. 21	Valley City State	W	85-54
Dec. 30	at Minnesota-Duluth	W	65-57
Jan. 3	South Dakota State *	L	61-65
Jan. 4	Augustana *	W	93-77



# 2011-12 NORTH DAKOTA WOMEN'S BASKETBALL

Jan. 10	at St. Cloud State *	W	78-66
Jan. 11	at MSU, Mankato *	L	76-78
Jan. 17	South Dakota *	W	83-72
Jan. 18	Morningside *	W	67-64
Jan. 24	at North Dakota State *	W	69-67
Jan. 31	at Northern Colorado *	W	70-69
Feb. 1	at Nebraska Omaha *	W	69-67
Feb. 7	MSU, Mankato *	W	84-56
Feb. 8	St. Cloud State *	W	72-57
Feb. 14	at Morningside *	W	78-56
Feb. 15	at South Dakota *	W	69-62
Feb. 22	North Dakota State *	L	57-58
Feb. 28	Nebraska Omaha *	L	58-59
Feb. 29	Northern Colorado *	W	90-63
Mar. 6	at Augustana *	W	87-82
Mar. 7	at South Dakota State *	L	58-71

**NCAA Division II South Atlantic Regional  
Norfolk, Va.**

Mar. 13	vs. Bloomsburg	W	79-50
Mar. 14	at Norfolk State	W	63-48

**NCAA Division II National Quarterfinal  
Cleveland, Miss.**

Mar. 20	at Delta State	L	55-63
---------	----------------	---	-------

\* North Central Conference game

**1992-93 — Won 23, Lost 5**

16-2 North Central Conference, tie first  
Home: 14-0; Away: 8-3; Neutral: 1-2  
Coach: Gene Roebuck (sixth season)

Nov. 27	at Michigan Tech	L	71-86
---------	------------------	---	-------

**Northern Kentucky Classic  
Highland Heights, Ky.**

Dec. 4	vs. Pittsburg State	L	63-79
Dec. 5	vs. Alaska-Fairbanks	W	76-44

Dec. 9	at MSU, Moorhead	W	71-68
Dec. 15	Mayville State	W	79-46
Dec. 19	Southern Colorado	W	91-58
Dec. 20	Minnesota-Duluth	W	55-44
Dec. 22	Valley City State	W	73-55
Dec. 30	Portland State	W	78-46
Jan. 2	at MSU, Mankato *	W	72-60
Jan. 3	at St. Cloud State *	W	72-50
Jan. 8	South Dakota State *	W	67-58
Jan. 9	Augustana *	W	68-59
Jan. 15	at Northern Colorado *	W	61-46
Jan. 16	at Nebraska Omaha *	W	64-57
Jan. 22	at North Dakota State *	L	55-78
Jan. 29	South Dakota *	W	85-66
Jan. 30	Morningside *	W	100-69
Feb. 5	at Augustana *	L	67-90
Feb. 6	at South Dakota State *	W	79-78
Feb. 12	Nebraska Omaha *	W	82-50
Feb. 13	Northern Colorado *	W	69-57
Feb. 20	North Dakota State *	W	62-56
Feb. 26	at Morningside *	W	68-65
Feb. 27	at South Dakota *	W	72-56
Mar. 5	St. Cloud State *	W	88-44
Mar. 6	MSU, Mankato *	W	71-50

**NCAA Division II North Central Regional  
Fargo, N.D.**

Mar. 12	vs. Augustana	L	67-79
---------	---------------	---	-------

\* North Central Conference game

**1993-94 — Won 26, Lost 2**

18-0 North Central Conference, first  
Home: 13-1; Away: 13-1; Neutral: 0-0  
Coach: Gene Roebuck (seventh season)

Nov. 20	at Dickinson State	W	96-58
Nov. 27	Michigan Tech	W	65-61
Dec. 3	at Portland State	L	75-83
Dec. 4	at Seattle Pacific	W	83-58
Dec. 10	at MSU, Moorhead	W	86-46
Dec. 15	Mayville State	W	84-46

Dec. 18	Nebraska-Kearney	W	69-52
Dec. 20	MSU, Moorhead	W	71-59
Dec. 29	at Minnesota-Duluth	W	75-70
Jan. 2	St. Cloud State *	W	110-55
Jan. 3	MSU, Mankato *	W	81-68
Jan. 7	at South Dakota State *	W	78-73 (ot)
Jan. 8	at Augustana *	W	88-79
Jan. 14	Northern Colorado *	W	96-70
Jan. 15	Nebraska Omaha *	W	99-66
Jan. 21	North Dakota State *	W	75-74 (ot)
Jan. 28	at South Dakota *	W	90-62
Jan. 29	at Morningside *	W	94-52
Feb. 4	Augustana *	W	83-80
Feb. 5	South Dakota State *	W	88-67
Feb. 11	at Nebraska Omaha *	W	81-56
Feb. 12	at Northern Colorado *	W	73-52
Feb. 18	at North Dakota State *	W	68-62
Feb. 25	Morningside *	W	96-41
Feb. 26	South Dakota *	W	104-51
Mar. 4	at MSU, Mankato *	W	68-57
Mar. 5	at St. Cloud State *	W	76-50

**NCAA Division II North Central Regional  
Grand Forks, N.D.**

Mar. 11	South Dakota State *	L	51-61
---------	----------------------	---	-------

\* North Central Conference game

**1994-95 — Won 23, Lost 5**

15-3 North Central Conference, second  
Home: 13-2; Away: 9-2; Neutral: 1-1  
Coach: Gene Roebuck (eighth season)

**Cal State-Chico Tournament  
Chico, Calif.**

Nov. 18	vs. Humboldt State	W	75-67
Nov. 19	at Cal State-Chico	W	86-75

Nov. 29	at Michigan Tech	L	60-63
---------	------------------	---	-------

**Columbia Mall Classic  
Grand Forks, N.D.**

Dec. 2	Alaska-Fairbanks	W	104-47
Dec. 3	Minnesota-Duluth	W	63-57

Dec. 7	Dickinson State	W	71-38
Dec. 9	MSU, Moorhead	W	84-53
Dec. 17	Minnesota-Duluth	W	67-45
Dec. 20	Mayville State	W	80-42
Dec. 30	South Dakota *	W	83-52
Dec. 31	Morningside *	W	71-51
Jan. 6	at St. Cloud State *	W	83-58
Jan. 7	at MSU, Mankato *	W	90-58
Jan. 13	South Dakota State *	L	74-85
Jan. 14	Augustana *	W	90-71
Jan. 20	at Northern Colorado *	W	75-58
Jan. 21	at Nebraska Omaha *	W	76-61
Jan. 28	at North Dakota State *	L	62-75
Feb. 3	MSU, Mankato *	W	72-59
Feb. 4	St. Cloud State *	W	80-51
Feb. 10	at Augustana *	W	77-71
Feb. 11	at South Dakota State *	W	94-88
Feb. 17	Nebraska Omaha *	W	87-67
Feb. 18	Northern Colorado *	W	77-52
Feb. 24	North Dakota State *	L	72-76
Mar. 3	at Morningside *	W	84-63
Mar. 4	at South Dakota *	W	92-71

**NCAA Division II North Central Regional  
Fargo, N.D.**

Mar. 10	vs. South Dakota State	L	75-78
---------	------------------------	---	-------

\* North Central Conference game

**1995-96 — Won 26, Lost 6**

14-4 North Central Conference, third  
Home: 13-3; Away: 9-3; Neutral: 4-0  
Coach: Gene Roebuck (ninth season)

Nov. 17	Mayville State	W	102-68
Nov. 18	Minnesota-Duluth	L	70-75

Nov. 24	Michigan Tech	W	76-46
Nov. 25	at MSU, Moorhead	W	78-75

**Columbia Mall Classic  
Grand Forks, N.D.**

Dec. 1	American-Puerto Rico	W	98-31
Dec. 2	Bemidji State	W	73-46

Dec. 6	at Minnesota-Duluth	W	65-54
Dec. 9	Dakota State	W	106-47
Dec. 12	MSU, Moorhead	W	100-58

**Coconut Classic  
Hilo, Hawaii**

Dec. 17	vs. Cal State-Stanislaus	W	76-54
Dec. 19	vs. Portland State	W	74-65

Dec. 29	at South Dakota *	W	79-67
Dec. 30	at Morningside *	W	89-61
Jan. 5	St. Cloud State *	W	85-66
Jan. 6	MSU, Mankato *	W	103-69
Jan. 12	at South Dakota State *	W	86-75
Jan. 13	at Augustana *	W	81-66
Jan. 19	Northern Colorado *	W	79-63
Jan. 20	Nebraska Omaha *	W	88-63
Jan. 26	North Dakota State *	L	72-76
Feb. 2	at MSU, Mankato *	L	73-81
Feb. 3	at St. Cloud State *	W	76-68
Feb. 9	Augustana *	W	86-82
Feb. 11	South Dakota State *	L	69-70
Feb. 16	at Nebraska Omaha *	W	76-70
Feb. 17	at Northern Colorado *	W	66-48
Feb. 23	at North Dakota State *	L	63-71
Mar. 1	Morningside *	W	100-47
Mar. 2	South Dakota *	W	84-47

**NCAA Division II North Central Regional  
Fargo, N.D.**

Mar. 7	vs. Metro State	W	71-47
Mar. 8	vs. South Dakota State	W	68-55
Mar. 9	at North Dakota State	L	77-89

\* North Central Conference game

**1996-97 — Won 28, Lost 4**

14-4 North Central Conference, second  
Home: 16-1; Away: 10-3; Neutral: 2-0  
Coach: Gene Roebuck (10th season)

Nov. 23	Mayville State	W	94-26
---------	----------------	---	-------

**Columbia Mall Classic  
Grand Forks, N.D.**

Nov. 29	Colorado Mines	W	94-49
Nov. 30	Cal State-Chico	W	89-46

Dec. 4	IUPUI-Fort Wayne	W	81-51
Dec. 7	at Minnesota-Duluth	W	68-65
Dec. 10	at MSU, Moorhead	W	73-60
Dec. 14	Minnesota-Morris	W	77-43

**Grand Canyon Classic  
Phoenix, Ariz.**

Dec. 20	vs. Western New Mexico	W	87-67
Dec. 21	at Grand Canyon	W	89-52

Dec. 29	at North Dakota State *	L	72-89
Jan. 3	South Dakota *	W	102-48
Jan. 4	Morningside *	W	94-65
Jan. 10	at St. Cloud State *	W	91-73
Jan. 11	at MSU, Mankato *	W	89-80
Jan. 17	South Dakota State *	W	80-73
Jan. 18	Augustana *	W	91-80
Jan. 24	at Northern Colorado *	L	66-68
Jan. 25	at Nebraska Omaha *	W	73-57
Jan. 31	at Morningside *	W	80-62
Feb. 1	at South Dakota *	W	75-51
Feb. 7	MSU, Mankato *	W	97-48
Feb. 8	St. Cloud State *	W	101-66
Feb. 14	at Augustana *	L	87-90
Feb. 15	at South Dakota State *	W	96-70
Feb. 21	Nebraska Omaha *	W	87-54



Feb. 22	Northern Colorado *	W	73-61
Feb. 28	North Dakota State *	L	61-64
<b>NCAA Division II North Central Regional Fargo, N.D.</b>			
Mar. 8	vs. Northern State	W	88-76
Mar. 9	at North Dakota State	W	73-66

<b>NCAA Division II Elite Eight Grand Forks, N.D.</b>			
Mar. 19	Edinboro	W	81-46
Mar. 20	Bentley	W	70-48
Mar. 22	Southern Indiana	W	94-78

*\* North Central Conference game*

### 1997-98 — Won 31, Lost 1

18-0 North Central Conference, first  
Home: 16-0; Away: 12-1; Neutral: 3-0  
Coach: Gene Roebuck (11th season)

Nov. 15	Minnesota-Duluth	W	72-55
Nov. 21	Bellarmine	W	98-45
Nov. 25	Mayville State	W	131-41
Nov. 29	at Michigan Tech	L	72-76
Dec. 2	at Minnesota-Morris	W	69-54
Dec. 6	at Barry	W	79-49
Dec. 7	at Lynn	W	100-75
Dec. 11	Jamestown	W	93-58
Dec. 13	MSU, Moorhead	W	100-49
Dec. 20	North Dakota State *	W	91-67
Jan. 2	at South Dakota *	W	96-67
Jan. 3	at Morningside *	W	102-59
Jan. 9	St. Cloud State *	W	101-62
Jan. 10	MSU, Mankato *	W	99-53
Jan. 16	at South Dakota State *	W	88-55
Jan. 17	at Augustana *	W	69-58
Jan. 23	Northern Colorado *	W	96-81
Jan. 24	Nebraska Omaha *	W	101-49
Jan. 30	Morningside *	W	104-83
Jan. 31	South Dakota *	W	109-49
Feb. 6	at MSU, Mankato *	W	73-55
Feb. 7	at St. Cloud State *	W	91-62
Feb. 13	Augustana *	W	83-69
Feb. 14	South Dakota State *	W	93-66
Feb. 20	at Nebraska Omaha *	W	88-46
Feb. 21	at Northern Colorado *	W	93-77
Feb. 27	at North Dakota State *	W	85-59

### NCAA Division II North Central Regional Grand Forks, N.D.

Mar. 7	Northern Colorado	W	96-68
Mar. 8	Nebraska-Kearney	W	79-68

### NCAA Division II Elite Eight Pine Bluff, Ark.

Mar. 18	vs. Bentley	W	71-56
Mar. 19	vs. Northern Michigan	W	79-69
Mar. 21	vs. Emporia State	W	92-76

*\* North Central Conference game*

### 1998-99 — Won 31, Lost 1

17-1 North Central Conference, first  
Home: 16-0; Away: 12-1; Neutral: 3-0  
Coach: Gene Roebuck (12th season)

Nov. 15	Lake Superior State	W	75-50
Nov. 19	at Florida Southern	W	86-74
Nov. 20	at St. Leo	W	68-45
Nov. 24	Bemidji State	W	82-60
Dec. 1	Minnesota-Duluth	W	95-67
Dec. 5	at Minnesota-Duluth	W	93-77
Dec. 8	at MSU, Moorhead	W	103-67
Dec. 12	Minnesota-Morris	W	109-54
Dec. 13	Jamestown	W	91-47
Dec. 19	Northern Colorado *	W	103-75
Dec. 20	Nebraska Omaha *	W	98-52
Jan. 3	North Dakota State *	W	95-83
Jan. 8	at South Dakota *	W	64-58
Jan. 9	at Morningside *	W	102-73

Jan. 15	St. Cloud State *	W	90-74
Jan. 16	MSU, Mankato *	W	78-58
Jan. 22	at South Dakota State *	W	108-77
Jan. 23	at Augustana *	W	77-59
Jan. 30	at North Dakota State *	L	83-87
Feb. 5	Morningside *	W	124-86
Feb. 6	South Dakota *	W	90-56
Feb. 12	at MSU, Mankato *	W	78-64
Feb. 13	at St. Cloud State *	W	106-83
Feb. 19	Augustana *	W	94-56
Feb. 20	South Dakota State *	W	97-78
Feb. 26	at Nebraska Omaha *	W	62-53
Feb. 27	at Northern Colorado *	W	85-60

### NCAA Division II North Central Regional Grand Forks, N.D.

Mar. 6	Augustana	W	84-62
Mar. 7	North Dakota State	W	83-60

### NCAA Division II Elite Eight Pine Bluff, Ark.

Mar. 17	vs. Kennesaw State	W	96-69
Mar. 18	vs. Emporia State	W	87-81
Mar. 20	vs. Arkansas Tech	W	80-63

*\* North Central Conference game*

### 1999-00 — Won 25, Lost 5

15-3 North Central Conference, second  
Home: 13-2; Away: 9-3; Neutral: 3-0  
Coach: Gene Roebuck (13th season)

Nov. 19	Mayville State	W	88-45
Nov. 27	Southwest State	W	83-47
Nov. 29	at Jamestown	W	93-73
Dec. 3	Stonehill	W	94-63
Dec. 4	MSU, Moorhead	W	98-53
Dec. 7	at Bemidji State	W	91-61
Dec. 11	Michigan Tech	L	59-61
Dec. 14	Minnesota-Duluth	W	87-69

### Coconut Coast Classic Hilo, Hawaii

Dec. 19	vs. Huntingdon	W	131-49
Dec. 20	vs. Ashland	W	88-76

Jan. 2	at Northern Colorado *	L	66-67
Jan. 3	at Nebraska Omaha *	W	101-72
Jan. 9	at North Dakota State *	W	73-61
Jan. 14	South Dakota *	W	94-59
Jan. 15	Morningside *	W	94-51
Jan. 21	at St. Cloud State *	L	67-72
Jan. 22	at MSU, Mankato *	W	90-58
Jan. 28	South Dakota State *	W	90-68
Jan. 29	Augustana *	W	78-69
Feb. 4	North Dakota State *	L	63-75
Feb. 11	at Morningside *	W	102-53
Feb. 12	at South Dakota *	W	85-57
Feb. 18	MSU, Mankato *	W	88-72
Feb. 19	St. Cloud State *	W	84-73
Feb. 25	at Augustana *	W	89-68
Feb. 26	at South Dakota State *	W	98-71
Mar. 3	Nebraska Omaha *	W	87-73
Mar. 4	Northern Colorado *	W	92-57

### NCAA Division II North Central Regional Fargo, N.D.

Mar. 11	vs. Northern Colorado	W	82-67
Mar. 12	at North Dakota State	L	72-92

*\* North Central Conference game*

### 2000-01 — Won 29, Lost 4

15-3 North Central Conference, first  
Home: 17-0; Away: 9-3; Neutral: 3-1  
Coach: Gene Roebuck (14th season)

Nov. 17	Mayville State	W	96-49
Nov. 21	Dakota State	W	86-44

### Grand Canyon Tournament Phoenix, Ariz.

Nov. 24	at Grand Canyon	W	99-57
Nov. 25	vs. Central Oklahoma	W	67-57

Nov. 30	Bemidji State	W	96-52
Dec. 2	at MSU, Moorhead	W	57-52
Dec. 8	South Dakota State *	W	92-80
Dec. 9	Augustana *	W	89-59
Dec. 16	at Minnesota-Duluth	W	77-75
Dec. 21	Minnesota-Crookston	W	98-59
Dec. 29	at Nebraska Omaha *	W	70-61
Dec. 30	at Northern Colorado *	W	75-70
Jan. 6	at North Dakota State *	W	70-61
Jan. 12	South Dakota *	W	76-48
Jan. 13	Morningside *	W	94-52
Jan. 19	at St. Cloud State *	L	55-66
Jan. 20	at MSU, Mankato *	W	78-49
Jan. 26	Northern Colorado *	W	64-56
Jan. 27	Nebraska Omaha *	W	76-51
Feb. 2	North Dakota State *	W	73-67
Feb. 9	at Morningside *	W	86-61
Feb. 10	at South Dakota *	L	65-74
Feb. 16	MSU, Mankato *	W	83-62
Feb. 17	St. Cloud State *	W	78-54
Feb. 23	at Augustana *	L	77-94
Feb. 24	at South Dakota State *	W	85-70

### North Central Conference Wells Fargo Finals Grand Forks, N.D.

Mar. 2	St. Cloud State	W	107-97 (3ot)
Mar. 3	North Dakota State	W	76-59

### NCAA Division II North Central Regional Grand Forks, N.D.

Mar. 10	St. Cloud State	W	76-63
Mar. 11	Minnesota-Duluth	W	71-56

### NCAA Division II Elite Eight Rochester, Minn.

Mar. 21	vs. Texas A&M-Kingsville	W	88-60
Mar. 22	vs. Shippensburg	W	76-67
Mar. 24	vs. Cal Poly Pomona	L	80-87 (ot)

*\* North Central Conference game*

### 2001-02 — Won 24, Lost 5

14-4 North Central Conference, first  
Home: 13-1; Away: 10-3; Neutral: 1-1  
Coach: Gene Roebuck (15th season)

### Florida Tech Tournament Melbourne, Fla.

Nov. 16	vs. Fort Valley State	W	73-47
Nov. 17	at Florida Tech	W	67-65

Nov. 24	at Southwest State	W	73-70
Nov. 27	Jamestown	W	98-46
Nov. 30	at Bemidji State	W	94-75
Dec. 7	at South Dakota State *	W	82-70
Dec. 8	at Augustana *	L	65-72 (ot)
Dec. 12	Minnesota-Duluth	W	84-62
Dec. 20	at Minnesota-Crookston	W	99-88
Dec. 21	MSU, Moorhead (at REA)	W	61-49
Dec. 29	Northern Colorado *	W	83-60
Dec. 30	Nebraska Omaha *	W	100-62
Jan. 4	North Dakota State * (at REA)	L	75-79
Jan. 11	at South Dakota *	L	77-89
Jan. 12	at Morningside *	W	103-77
Jan. 18	St. Cloud State *	W	89-70
Jan. 19	MSU, Mankato *	W	91-65
Jan. 25	at Nebraska Omaha *	W	84-71
Jan. 26	at Northern Colorado *	W	75-61
Feb. 1	at North Dakota State *	L	66-78
Feb. 8	Morningside *	W	102-59
Feb. 9	South Dakota *	W	83-77
Feb. 15	at MSU, Mankato *	W	89-67
Feb. 16	at St. Cloud State *	W	75-65
Feb. 22	Augustana *	W	76-49
Feb. 23	South Dakota State *	W	88-76



## North Central Conference Wells Fargo Finals Grand Forks, N.D.

Mar. 1	North Dakota State	W	81-60
Mar. 2	South Dakota State	W	99-61

## NCAA Division II North Central Regional Grand Junction, Colo.

Mar. 8	vs. Southwest State	L	57-66
--------	---------------------	---	-------

*\* North Central Conference game*

## 2002-03 — Won 26, Lost 6

12-4 North Central Conference, T-third  
Home: 14-1; Away: 9-5; Neutral: 3-0  
Coach: Gene Roebuck (16th season)

Nov. 22	Dakota State	W	95-48
Nov. 23	Southwest State	W	86-74

## Barry University Tournament Miami Shores, Fla.

Nov. 29	at Barry	W	58-40
Nov. 30	vs. Lees-McRae	W	88-61

Dec. 4	at MSU, Moorhead	W	89-69
Dec. 7	at Michigan Tech	W	90-67
Dec. 11	Northern State	W	84-53
Dec. 14	at Minnesota-Duluth	L	77-89
Dec. 20	Minnesota-Crookston	W	115-67
Dec. 21	Bemidji State	W	86-58
Dec. 30	Jamestown	W	85-41
Jan. 2	at South Dakota *	L	64-69
Jan. 4	at Nebraska Omaha *	W	81-71
Jan. 10	MSU, Mankato *	W	80-49
Jan. 11	Augustana *	W	99-79
Jan. 16	St. Cloud State * (at REA)	W	84-58
Jan. 18	North Dakota State * (at REA)	W	71-68
Jan. 24	at Augustana *	W	71-67
Jan. 25	at South Dakota State *	L	62-78
Jan. 31	Northern Colorado *	W	92-57
Feb. 1	Nebraska Omaha *	W	95-75
Feb. 6	South Dakota State *	W	86-62
Feb. 8	at MSU, Mankato *	W	104-61
Feb. 15	at St. Cloud State *	W	68-61
Feb. 20	South Dakota *	L	86-89
Feb. 22	at Northern Colorado *	W	74-53
Mar. 1	at North Dakota State *	L	84-91 (ot)

## North Central Conference Wells Fargo Quarterfinal Grand Forks, N.D.

Mar. 4	Northern Colorado	W	76-57
--------	-------------------	---	-------

## North Central Conference Wells Fargo Finals Brookings, S.D.

Mar. 7	vs. South Dakota	W	90-75
Mar. 8	at South Dakota State	W	90-87

## NCAA Division II North Central Regional Brookings, S.D.

Mar. 14	vs. Minn.-Duluth	W	70-63
Mar. 15	at South Dakota State	L	56-77

*\* North Central Conference game*

## 2003-04 — Won 27, Lost 6

12-4 North Central Conference, third  
Home: 12-1; Away: 10-3; Neutral: 5-2  
Coach: Gene Roebuck (17th season)

Nov. 15	at Colorado St.-Pueblo	W	79-51
Nov. 16	at Regis University	W	73-71
Nov. 21	Minot State	W	90-43
Nov. 22	at Minnesota-Crookston	W	92-85
Nov. 24	Mayville State (at REA)	W	93-37

## Bemidji State Tournament Bemidji, Minn.

Nov. 28	vs. Northwest Missouri St.	W	76-63
Nov. 29	at Bemidji State	W	90-54

Dec. 10	at Northern State	W	56-50
Dec. 13	Minnesota-Duluth	W	84-56

## Coconut Coast Classic Hilo, Hawaii

Dec. 17	vs. Drury University	L	63-65
Dec. 18	vs. College of the Ozarks	W	70-50

Dec. 29	Jamestown	W	94-37
Jan. 2	Grand Valley State	W	68-54
Jan. 9	at Minnesota State *	W	89-40
Jan. 10	at St. Cloud State *	W	86-78
Jan. 16	South Dakota * (at REA)	W	89-66
Jan. 17	Nebraska Omaha * (at REA)	W	103-52
Jan. 23	at South Dakota State *	L	78-85
Jan. 24	at Augustana *	W	101-72
Jan. 31	at North Dakota State *	L	73-76
Feb. 7	North Dakota State * (at REA)	L	74-75
Feb. 13	Augustana *	W	82-72
Feb. 14	South Dakota State *	W	83-57
Feb. 20	at Nebraska Omaha *	W	70-58
Feb. 21	at South Dakota *	L	61-74
Feb. 27	St. Cloud State *	W	86-54
Feb. 28	Minnesota State *	W	90-72

## North Central Conference Wells Fargo Quarterfinal Grand Forks, N.D.

Mar. 2	Augustana	W	83-57
--------	-----------	---	-------

## North Central Conference Wells Fargo Finals Fargo, N.D.

Mar. 5	vs. South Dakota State	W	71-66
Mar. 6	at North Dakota State	W	80-71

## NCAA Division II North Central Regional St. Paul, Minn.

Mar. 12	vs. Ft. Lewis College	W	53-51
Mar. 13	vs. North Dakota State	W	66-65
Mar. 15	vs. South Dakota State	L	70-72 (ot)

*\* North Central Conference game*

## 2004-05 — Won 25, Lost 6

10-2 North Central Conference, first  
Home: 19-2; Away: 6-3; Neutral: 0-1  
Coach: Gene Roebuck (18th season)

Nov. 15	Northwest Missouri State	W	73-56
---------	--------------------------	---	-------

## Grand Valley State Tournament Allendale, Mich.

Nov. 19	vs. Michigan Tech	L	59-65
Nov. 20	at Grand Valley State	W	61-56

Nov. 23	at Minot State	W	69-43
Nov. 26	Seattle Pacific	W	85-73
Nov. 27	Colorado St.-Pueblo	W	83-59
Nov. 30	Upper Iowa	W	81-49
Dec. 2	Northern State	L	69-77
Dec. 3	Fort Lewis	W	92-71
Dec. 5	Nebraska-Kearney	W	102-68
Dec. 10	Bemidji State	W	74-52
Dec. 13	Minnesota-Crookston	W	96-65
Dec. 18	Ferris State	W	114-55
Dec. 20	MSU, Moorhead	W	85-50
Jan. 2	at Southwest State	L	68-71
Jan. 8	at Nebraska Omaha *	L	72-77 (ot)
Jan. 14	Nebraska Omaha * (at REA)	W	86-58
Jan. 15	South Dakota * (at REA)	W	89-62
Jan. 20	Minnesota State * (at REA)	W	66-60
Jan. 22	St. Cloud State * (at REA)	W	72-60
Jan. 29	at Augustana *	L	60-71
Feb. 3	at St. Cloud State *	W	91-85
Feb. 11	Augustana * (at REA)	W	95-78
Feb. 12	Minnesota Duluth * (at REA)	W	84-49
Feb. 19	at South Dakota *	W	78-73
Feb. 24	at Minnesota State *	W	80-67
Feb. 26	at Minnesota Duluth *	W	68-56

## North Central Conference Wells Fargo Finals Grand Forks, N.D.

Mar. 4	St. Cloud State	W	84-82
Mar. 5	South Dakota	W	84-69

## NCAA Division II North Central Regional Grand Forks, N.D.

Mar. 11	Fort Hays State	W	87-56
Mar. 12	Concordia-St. Paul	L	76-78

*\* North Central Conference game*

## 2005-06 — Won 34, Lost 1

12-0 North Central Conference, first  
Home: 19-1; Away: 11-0; Neutral: 4-0  
Coach: Gene Roebuck (19th season)

## Disney Tip-Off Classic Orlando, Fla.

Nov. 4	vs. Merrimack	W	73-55
Nov. 5	vs. Columbus State	W	84-51
Nov. 6	vs. Regis	W	78-70

Nov. 15	Valley City State	W	105-57
Nov. 19	Southwest Minnesota State	W	96-46
Nov. 21	Minot State	W	87-61
Nov. 25	Franklin Pierce	W	81-59
Nov. 27	Minnesota-Crookston	W	96-54
Nov. 30	at Northern State	W	83-63
Dec. 3	Concordia-St. Paul	W	76-46
Dec. 7	at MSU-Moorhead	W	79-65
Dec. 14	at Minnesota-Crookston	W	60-56
Dec. 17	at Bemidji State	W	79-65
Dec. 20	Mayville State	W	99-67

## Best Western Central Classic Denver, Colo.

Dec. 30	vs. Colorado State-Pueblo	W	89-47
Dec. 31	at Metro State	W	82-59

Jan. 5	Saginaw Valley State	W	82-59
Jan. 7	Nebraska Omaha *	W	89-64
Jan. 12	at Nebraska Omaha *	W	72-47
Jan. 14	at South Dakota *	W	73-64
Jan. 19	at Minnesota State *	W	83-69
Jan. 21	at St. Cloud State *	W	66-58
Jan. 26	Augustana *	W	91-61
Feb. 2	St. Cloud State *	W	74-63
Feb. 4	Mary	W	109-62
Feb. 9	at Augustana *	W	63-56
Feb. 11	at Minnesota Duluth *	W	81-58
Feb. 16	South Dakota *	W	75-58
Feb. 23	Minnesota State *	W	99-70
Feb. 25	Minnesota Duluth *	W	83-67

## North Central Conference Wells Fargo Finals Grand Forks, N.D.

Mar. 4	Nebraska Omaha	W	83-69
Mar. 5	Augustana	W	69-63

## NCAA Division II North Central Regional Grand Forks, N.D.

Mar. 10	Colorado State-Pueblo	W	92-69
Mar. 11	Northern State	W	90-58
Mar. 13	St. Cloud State	L	69-75

*\* North Central Conference game*

## 2006-07 — Won 32, Lost 4

10-2 North Central Conference, first  
Home: 17-2; Away: 11-1; Neutral: 4-1  
Coach: Gene Roebuck (20th season)

## Disney Tip-Off Classic Orlando, Fla.

Nov. 3	vs. N. Georgia College & St.	W	77-68
Nov. 4	vs. Lock Haven	W	77-60
Nov. 5	vs. Texas A&M-Commerce	W	86-78 (ot)

## Holiday Inn/Chinook Wireless Yellowjacket Classic Billings, Mont.

Nov. 17	vs. Metro State	W	69-66
Nov. 18	at Montana State-Billings	W	71-62

Nov. 21	Northern State	L	65-71
Nov. 24	Lewis	W	80-77



Nov. 26	Minnesota State, Moorhead	W	84-61
Nov. 27	Saint Martin's	W	94-54
Dec. 2	Mayville State	W	105-57
Dec. 5	at Mary	W	78-68
Dec. 8	Dickinson State	W	97-49
Dec. 9	Alaska Fairbanks	W	107-79
Dec. 13	Minnesota, Crookston	W	89-51
Dec. 16	at Concordia-St. Paul	W	80-64
Dec. 20	at Bemidji State	W	86-59
Dec. 29	at Seattle	W	74-65
Dec. 30	at Seattle Pacific	W	72-58
Jan. 4	St. Cloud State*	W	86-66
Jan. 6	Minnesota State*	W	68-55
Jan. 13	at South Dakota*	W	81-79 (ot)
Jan. 20	Nebraska Omaha*	W	95-67
Jan. 25	at Minnesota State*	W	68-55
Jan. 27	at Augustana*	W	81-62
Feb. 1	at St. Cloud State*	L	61-66
Feb. 8	Augustana*	L	67-75
Feb. 10	Minnesota Duluth*	W	76-60
Feb. 15	South Dakota*	W	69-60
Feb. 17	at Nebraska Omaha*	W	81-66
Feb. 24	at Minnesota Duluth*	W	69-62

**NCC Playoff Championship Tournament  
Grand Forks, N.D.**

Mar. 3	Minnesota Duluth	W	74-54
Mar. 4	South Dakota	W	72-49

**NCAA North Central Regional  
Grand Forks, N.D.**

Mar. 9	Minnesota State, Moorhead	W	98-66
Mar. 10	Regis	W	78-63
Mar. 12	Kearney, Neb.	W	108-75

**NCAA Division II Elite Eight  
Kearney, Neb.**

Mar. 21	vs. Florida Gulf Coast	L	64-83
---------	------------------------	---	-------

\*North Central Conference Game

**2007-08 — Won 27, Lost 4**

10-2 North Central Conference, second  
Home: 14-1; Away: 11-2; Neutral: 2-1  
Coach: Gene Roebuck (21st season)

**UND Classic  
Grand Forks, N.D.**

Nov. 16	Metro State	W	64-56
Nov. 17	Montana State-Billings	W	77-45

Nov. 20	at Northern State	W	66-61
Nov. 24	at MSU, Moorhead	W	67-58
Dec. 1	at Adams State	W	82-61
Dec. 2	Oklahoma Panhandle State	W	73-67
Dec. 7	Glenville State	W	86-55
Dec. 8	Dakota State	W	73-59
Dec. 11	Mayville State	W	73-64
Dec. 14	at BYU-Hawaii	W	71-37
Dec. 15	at Hawai'i Pacific	W	92-44
Dec. 20	Bemidji State	W	109-85
Dec. 28	Montana State	W	88-74
Jan. 2	at Minnesota, Crookston	W	84-47
Jan. 5	Jamestown	W	92-38
Jan. 10	at St. Cloud State*	W	91-58
Jan. 12	at Minnesota State*	W	69-62
Jan. 19	South Dakota*	L	67-70
Jan. 26	at Nebraska Omaha*	W	86-55
Jan. 31	Minnesota State*	W	84-69
Feb. 2	Augustana*	W	90-49
Feb. 7	St. Cloud State*	W	82-47
Feb. 14	at Augustana*	W	83-75
Feb. 16	at Minnesota-Duluth*	W	106-49
Feb. 21	at South Dakota*	L	65-76
Feb. 23	Nebraska Omaha*	W	88-64
Mar. 1	Minnesota-Duluth*	W	78-69

**North Central Conference Quarterfinals  
Grand Forks, N.D.**

Mar. 5	Minnesota-Duluth	W	69-61
--------	------------------	---	-------

**North Central Conference Playoffs  
Vermillion, S.D.**

Mar. 8	vs. Augustana	W	82-63
Mar. 9	at South Dakota	L	69-72

**NCAA North Central Regional  
Vermillion, S.D.**

Mar. 14	vs. Wayne State	L	78-85
---------	-----------------	---	-------

\*North Central Conference Game

**2008-09 — Won 18, Lost 11**

Home: 13-0; Away: 4-9; Neutral: 1-2  
Coach: Gene Roebuck (22nd season)

Nov. 14	Eastern Michigan	W	80-71
Nov. 16	at Montana State	L	85-78
Nov. 20	at Wyoming	L	100-75
Nov. 25	at Green Bay	L	66-41

**Northern Arizona Fairfield/Holiday Inn Express**

**Thanksgiving Classic  
Flagstaff, Ariz.**

Nov. 28	vs. UC Riverside	L	70-63
Nov. 29	at Northern Arizona	W	94-71

Dec. 2	Jamestown	W	91-62
Dec. 6	at Toledo	L	68-60
Dec. 9	at Arkansas	L	85-73
Dec. 17	Mayville State	W	111-27
Dec. 20	Seattle Pacific	W	69-60
Dec. 22	at Northwestern	L	67-65

**Iowa State Cyclone Challenge  
Ames, Iowa**

Dec. 29	vs. Lamar	W	72-58
Dec. 30	at Iowa State	L	76-46

Jan. 4	at Vermont	L	63-49
Jan. 6	at Houston Baptist	W	67-54
Jan. 13	Minneosta, Crookston	W	82-64
Jan. 20	Sioux Falls	W	108-44
Jan. 24	South Dakota	W	75-59
Jan. 27	at Ball State	L	88-80 (ot)
Jan. 31	at South Dakota	W	68-55
Feb. 1	Minot State	W	96-42
Feb. 7	at Seattle	L	75-74
Feb. 14	Houston Baptist	W	95-67
Feb. 19	SIU Edwardsville	W	82-66
Feb. 27	Seattle	W	71-52
Mar. 1	at SIU Edwardsville	W	69-52

**UND Spring Thaw Tournament  
Grand Forks, N.D.**

Mar. 7	Houston Baptist	W	97-68
Mar. 8	Seattle	W	93-71

**2009-10 — Won 17, Lost 14**

Home: 8-5; Away: 8-7; Neutral: 1-2  
Coach: Gene Roebuck (23rd season)

Oct. 29	Jamestown College (Exh.)	W	86-56
Nov. 4	Minnesota, Crookston (Exh.)	W	74-56
Nov. 13	Green Bay	L	56-74
Nov. 15	at Wisconsin	L	43-68
Nov. 18	Wyoming	L	59-85
Nov. 23	at New Mexico State	W	57-50
Nov. 24	at Gonzaga	L	46-85
Nov. 29	Ball State	L	77-89
Dec. 2	at Western Kentucky	L	46-71
Dec. 7	Mayville State	W	75-51
Dec. 9	at Arizona State	L	43-67
Dec. 13	at Drake	L	58-70
Dec. 18	Northern Arizona	W	69-55

**Tulane Double Tree Classic  
New Orleans, La.**

Dec. 28	vs. Texas Tech	L	61-81
Dec. 29	vs. Long Island	L	62-83

Jan. 2	Toledo	L	59-74
Jan. 4	at Eastern Michigan	L	65-76
Jan. 8	Seattle	W	66-50

Jan. 14	at Utah Valley*	W	84-71
Jan. 16	at South Dakota*	W	54-51
Jan. 23	South Dakota*	L	57-72
Jan. 28	at Texas Pan-American*	W	63-47
Jan. 30	at Houston Baptist*	W	75-53
Feb. 13	Chicago State*	W	76-59
Feb. 16	at Seattle	W	66-42
Feb. 20	Utah Valley*	W	68-57
Feb. 23	NJIT*	W	69-44
Feb. 25	at Chicago State*	W	70-66
Feb. 28	at NJIT*	W	59-49
Mar. 4	Houston Baptist*	W	80-66
Mar. 6	Texas Pan-American*	W	101-61

**Great West Conference Tournament  
Orem, Utah**

Mar. 12	vs. South Dakota	W	70-60
Mar. 13	at Utah Valley	L	62-70

\*Great West Conference game

**2010-11 — Won 15, Lost 16**

Home: 9-5; Away: 3-10; Neutral: 3-1  
Coach: Gene Roebuck (24th season)

Nov. 13	New Mexico State	L	81-82
Nov. 15	Vermont	W	76-49
Nov. 21	Colorado State	L	61-68
Nov. 23	Gonzaga	L	45-83
Dec. 1	at Green Bay	L	40-83
Dec. 4	Drake	L	51-76
Dec. 8	at Kansas State	L	49-76
Dec. 18	at Northern Iowa	L	54-78
Dec. 20	at Creighton	L	57-96

**Montana Lady Griz Holiday Classic  
Missoula, Mont.**

Dec. 28	vs. Texas A&M-Corpus Christi	W	77-66
Dec. 29	at Montana	L	59-69

Jan. 1	at Toldeo	L	55-71
Jan. 4	at Colorado	L	56-67
Jan. 10	Western Kentucky	W	90-72
Jan. 13	Minot State	W	76-60
Jan. 15	South Dakota*	W	63-53
Jan. 20	Utah Valley*	W	69-52
Jan. 27	Texas-Pan American*	W	76-63
Jan. 29	Houston Baptist*	W	104-54
Feb. 5	at South Dakota*	L	53-69
Feb. 10	at NJIT*	W	67-51
Feb. 12	at Chicago State*	L	57-78
Feb. 15	Mayville State	W	88-54
Feb. 19	at Utah Valley*	W	74-71
Feb. 26	NJIT*	W	58-37
Feb. 28	Chicago State*	L	57-71
Mar. 3	at Houston Baptist*	W	73-61
Mar. 5	at Texas-Pan American*	L	62-69

**Great West Conference Tournament  
Orem, Utah**

Mar. 9	vs. NJIT	W	83-56
Mar. 11	vs. Houston Baptist	W	82-41
Mar. 12	vs. Chicago State	L	66-74

\*Great West Conference game

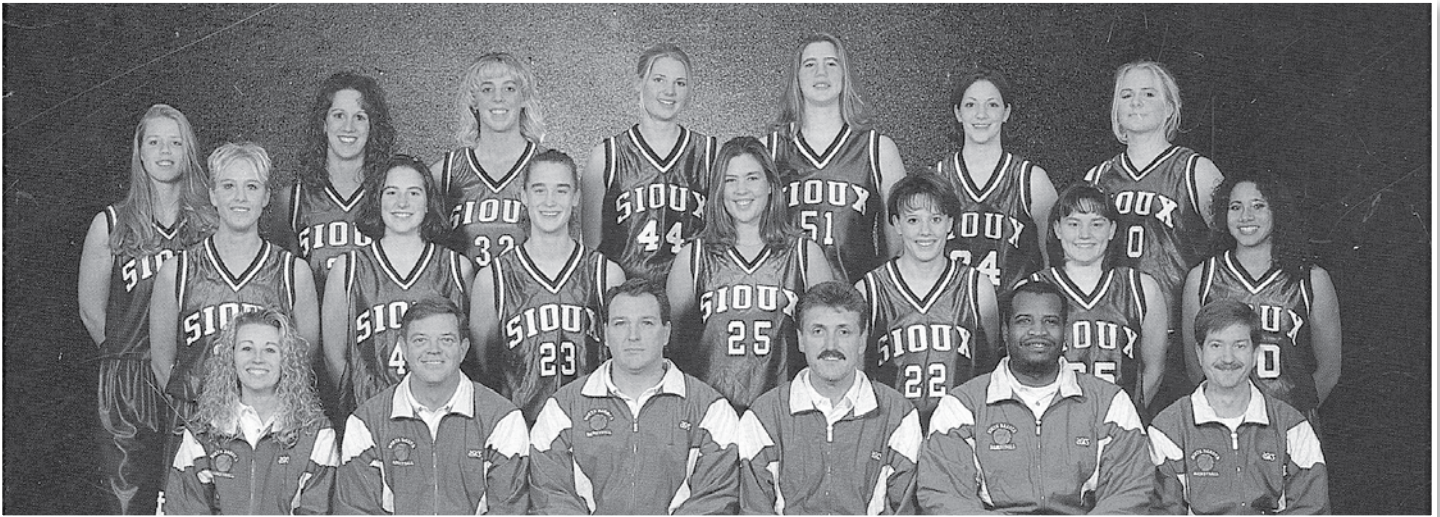

**1996-97 North Dakota Fighting Sioux**

Front Row (L-R): Assistant coach Darcy Deutsch, assistant coach Doug Reiten, strength coach Paul Chapman, coach Gene Roebuck, assistant coach Chris Gardner, trainer Kevin Curley. Middle Row: Elisha Kabanuk, Casey Carroll, Allison Derck, Krissi Super, Tiffany Pudenz, Jaime Pudenz, Tonia Jones. Back Row: Katie Richards, Kelli Britz, Kami Winger, Elisabeth Melin, Jenny Crouse, Anna Feit, Pernilla Jonsson.

**1996-97 University of North Dakota Women's Basketball Roster**

No.	Name	Pos.	Ht.	Yr.	Hometown
5	Jaime Pudenz	G	5-5	Fr.	Jeffers, Minn.
22	Tiffany Pudenz	G	5-8	Jr.	Jeffers, Minn.
23	Allison Derck	G/F	5-10	Sr.	Bloomington, Minn.
24	Anna Feit	F	5-11	Fr.	Park Falls, Wis.
25	Krissi Super	F	5-11	Fr.	Middle River, Minn.
30	Pernilla Jonsson	F	6-0	Fr.	Lidingo, Sweden
32	Kami Winger	C	6-2	So.	Forest River, N.D.
33	Kelli Britz	F	6-0	Sr.	Shakopee, Minn.
34	Elisha Kabanuk	F	5-10	Jr.	Fargo, N.D.
40	Casey Carroll	G/F	5-8	So.	Edina, Minn.
41	Katie Richards	G	5-11	Fr.	Hope, N.D.
43	Elisabeth Melin	C	6-2	Fr.	Lidingo, Sweden
51	Jenny Crouse	C	6-3	So.	Freeport, Ill.

**Coach:** Gene Roebuck  
**Assistant coaches:** Darcy Deutsch, Doug Reiten  
**Graduate assistant coach:** Chris Gardner

**1997 STATISTICAL LEADERS**

**Points:** 548, Jenny Crouse  
**Rebounds:** 259, Jenny Crouse  
**3-Pt. FG:** 66, Tiffany Pudenz  
**Assists:** 177, Tiffany Pudenz  
**Blocks:** 113, Jenny Crouse  
**Steals:** 100, Jaime Pudenz



**1997 INDIVIDUAL HONORS**

- Tiffany Pudenz**
- All-NCC
  - Academic All-NCC
  - Jenny Crouse
  - Division II Bulletin All-American
  - Kodak HM All-American
  - All-NCC
- Jaime Pudenz**
- NCC Freshman of the Year
  - Division II Bulletin All-Freshman Team
- Gene Roebuck**
- Division II Bulletin National
  - Coach of the Year

**Won 28, Lost 4**

14-4 North Central Conference, second  
 Home: 16-1; Away: 10-3; Neutral: 2-0

Nov. 23	Mayville State	W	94-26
Nov. 29	Colorado Mines	W	94-49
Nov. 30	Cal State-Chico	W	89-46
Dec. 4	IUPU-Fort Wayne	W	81-51
Dec. 7	at Minnesota-Duluth	W	68-65
Dec. 10	at MSU, Moorhead	W	73-60
Dec. 14	Minnesota-Morris	W	77-43
Dec. 20	vs. Western New Mexico	W	87-67
Dec. 21	at Grand Canyon	W	89-52
Dec. 29	at North Dakota State *	L	72-89
Jan. 3	South Dakota *	W	102-48
Jan. 4	Morningside *	W	94-65
Jan. 10	at St. Cloud State *	W	91-73
Jan. 11	at MSU, Mankato *	W	89-80
Jan. 17	South Dakota State *	W	80-73
Jan. 18	Augustana *	W	91-80
Jan. 24	at Northern Colorado *	L	66-68
Jan. 25	at Nebraska-Omaha *	W	73-57
Jan. 31	at Morningside *	W	80-62
Feb. 1	at South Dakota *	W	75-51
Feb. 7	MSU, Mankato *	W	97-48
Feb. 8	St. Cloud State *	W	101-66
Feb. 14	at Augustana *	L	87-90
Feb. 15	at South Dakota State *	W	96-70
Feb. 21	Nebraska-Omaha *	W	87-54
Feb. 22	Northern Colorado *	W	73-61
Feb. 28	North Dakota State *	L	61-64

**NCAA Division II North Central Regional  
 Fargo, N.D.**

Mar. 8	vs. Northern State	W	88-76
Mar. 9	at North Dakota State	W	73-66

**NCAA Division II Elite Eight  
 Grand Forks, N.D.**

Mar. 19	Edinboro	W	81-46
Mar. 20	Bentley	W	70-48
Mar. 22	Southern Indiana	W	94-78

\* North Central Conference game



# "YES WE DID"

*With an NCAA title on the line, Sioux show they have the stuff of champions*

By Wayne Nelson  
Herald Staff Writer  
(Reprinted by permission of the Grand Forks Herald)

**PINE BLUFF, Ark.** — UND knew it had to stand tall against Southern Indiana's full-court, in-your-face style of play. There would be no time for a breather.

UND withstood Southern Indiana's pressure. And they withstood the Lady Screaming Eagles' quick-paced platoon system, designed to keep fresh legs on the floor.

At the end, UND indeed was standing tall — against the press, by scoring inside and as national champions.

UND won its first national Division II women's basketball championship — and first Division II title of any kind — Saturday afternoon, beating Southern Indiana 94-78 before 4,524 roaring fans at Hyslop Sports Center. The win also snapped USI's 29-game win streak.

For the Sioux, the win ends a decade of frustration. Despite being one of the nation's dominant teams, UND never qualified for the national tournament. But once they did, the Sioux made the best of their first appearance in the Elite Eight.

Sioux players took turns leading the way. The last six minutes of the game, however, all UND players were contributing. The Sioux outscored USI 20-6 in the final 6:10 as a sophomore and a freshman came up the biggost.

Sophomore center Jenny Crouse, saddled with foul trouble much of the game, broke open a 74-72 game with her dominating inside play. And freshman Jaime Pudenz, who never showed signs of tiring against the constant pressure, hit five of six insurance free throws to keep the Division II title in the North Central Conference for the fifth straight year.

Eileen Weber's basket on the drive cut UND's onetime 13-point lead to two, at 74-72 with 6:23 left. The Sioux responded with a Katie Richards offensive rebound and basket to regain a four-point edge. From that point, Crouse dominated. Working the boards hard and posting up equally hard, she scored three straight baskets for the Sioux. Another, with 3:36 to play, gave UND an 87-75 lead.

The double-digit lead was too much for USI to overcome as the Screaming Eagles had trouble with a switch in Sioux defenses.

UND rarely plays zone, but coach Gene Roebuck called for the defense with four minutes left and a 10-point lead to protect Crouse and to throw off USI's three-time All-

American LeAnn Freeland, an athletic 6-foot senior whose spinning post moves netted her 27 points.

Crouse scored 20 points, making 8 of 10 shots. "Jenny played at another level," Roebuck said. "Down the stretch, she did not want to lose."

Crouse played only 15 minutes because of foul trouble, but she made the most of her minutes. "If the ref was going to call the fifth foul, there wasn't much I could do about it," Crouse said. "I was a little frustrated, but I just had to go out there and play. But once I got in my rhythm, things went pretty well."

Things, however, did not go well for the Sioux during a six-minute stretch of the second half. The Screaming Eagles cut a 13-point deficit to two. It appeared UND was beginning to succumb to USI's pressure, just like its previous two opponents had done late.

"There was no letdown," UND senior Kelli Britz said. "We knew they'd be making a run. We just had to keep at them. We had to keep playing good defense and get the rebounds and loose balls. We weren't going to give up."

UND's play down the stretch was similar to the 19-2 game-finishing run it had to defeat North Dakota State in the North Central Region final.

As expected, the game began at laser-beam speed. And USI's press nearly turned the game in the Screaming Eagles' favor during a frantic 29-second stretch midway through the first half.

A Jaime Pudenz 3-pointer gave the Sioux a 24-20 lead, and wiped out USI's early momentum. But that momentum was reclaimed quickly. After Freeland's basket cut the lead to 24-22, the Sioux threw the ball away three straight times. The Eagles scored seven points off the turnovers.

However, Kami Winger and Tiffany Pudenz, who led the Sioux with 23 points, combined for an 8-2 run to recharge the Sioux.

"I knew we'd get in situations where we'd give up the ball a few times," Roebuck said. "This was a game of runs."

One UND run came to start the second half, when they expanded a four-point lead to 13 with 12:36 remaining. The Sioux perhaps



played their best offensive half of the season after intermission, shooting 57 percent from the field and scoring 50 points against a defense that had surrendered only 55 and 62 points in its first two tournament games.

Balance was the reason. Besides Tiffany Pudenz' 23 and Crouse's 20, Winger (15), Britz (14), Jaime Pudenz (12) and Richards (10) ended in double figures.

"We played hard; North Dakota played great and that's about all I can say," said USI coach Chance Dugan, whose team was the first from the Great Lakes Valley Conference to reach the Division II title game.

But she added: "They did a nice job of getting the ball inside (to Crouse) down the stretch. They spread us out a bit."

USI finished 30-2 while the Sioux ended 28-4, which ties the school record for most wins in a season.

However, the one number that mattered most was No. 1.

"As time wore down, we kicked it up a level," said Allison Derck, one of two Sioux seniors. "We just wanted it. We were on a mission."

Mission accomplished.

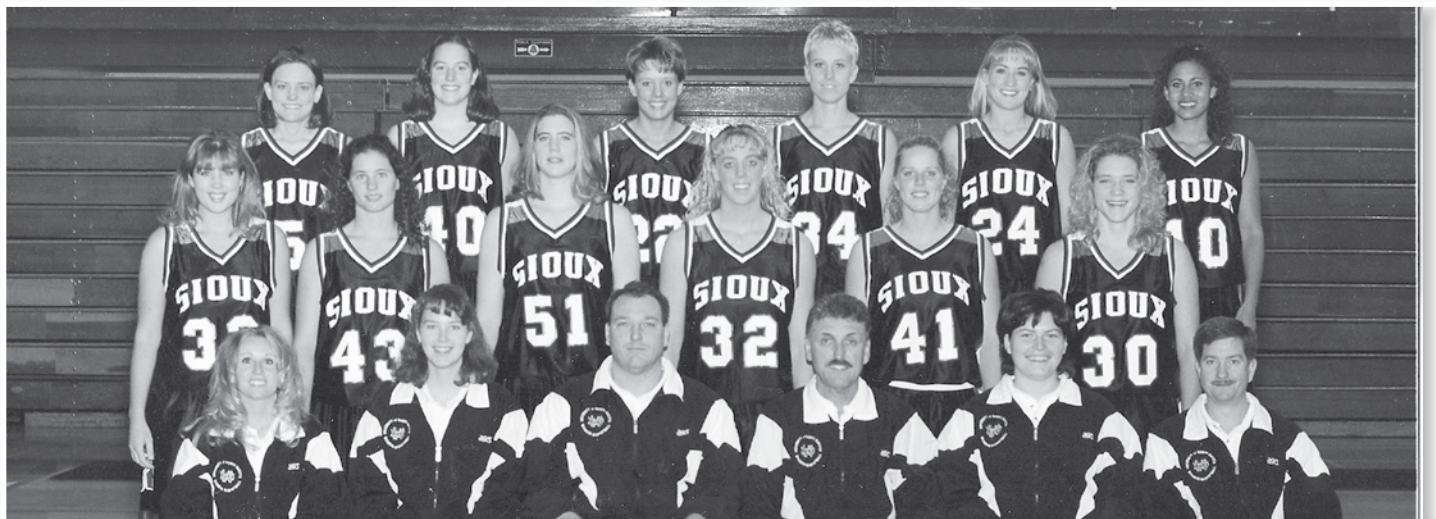

### 1997-98 North Dakota Fighting Sioux

Front Row (L-R): Assistant coach Darcy Deutsch, graduate assistant Maria Bruggeman, strength coach Paul Chapman, coach Gene Roebuck, graduate assistant Sheri Kleinsasser, trainer Kevin Curley. Middle Row: Krissi Super, Mandy Arndtson, Jenny Crouse, Kami Winger, Katie Richards, Michelle Busch. Back Row: Jaime Pudenz, Casey Carroll, Tiffany Pudenz, Elisha Kabanuk, Jenny Hoffner, Tonia Jones.

### 1997-98 University of North Dakota Women's Basketball Roster

No.	Name	Pos.	Ht.	Yr.	Hometown
5	Jaime Pudenz	G	5-5	So.	Jeffers, Minn.
10	Tonia Jones	G	5-8	Fr.	Thompson, N.D.
22	Tiffany Pudenz	G	5-8	Sr.	Jeffers, Minn.
24	Jenny Hoffner	G	5-8	Fr.	Brooklyn Park, Minn.
30	Michelle Busch	F/C	6-2	So.	Northwood, N.D.
32	Kami Winger	F/C	6-2	Jr.	Forest River, N.D.
33	Krissi Super	F	5-11	Fr.	Middle River, Minn.
34	Elisha Kabanuk	F	5-10	Sr.	Fargo, N.D.
40	Casey Carroll	G	5-8	Jr.	Edina, Minn.
41	Katie Richards	F	5-11	So.	Hope, N.D.
43	Mandy Arndtson	F	5-11	Fr.	Austin, Minn.
51	Jenny Crouse	C	6-3	Jr.	Freeport, Ill.

**Coach:** Gene Roebuck

**Assistant coach:** Darcy Deutsch

**Graduate assistant coaches:** Maria Bruggeman, Sheri Kleinsasser

### 1998 STATISTICAL LEADERS

- Points:** 578, Jenny Crouse
- Rebounds:** 292, Jenny Crouse
- 3-Pt. FG:** 72, Tiffany Pudenz
- Assists:** 167, Tiffany Pudenz
- Blocks:** 145, Jenny Crouse
- Steals:** 79, Tiffany Pudenz

### 1998 INDIVIDUAL HONORS

- Jaime Pudenz**
  - All-NCC
  - Academic All-NCC
- Jenny Crouse**
  - NCC Player of the Year
  - WBCA DII Player of the Year
  - Division II Bulletin, Kodak, Daktronics All-American
- Tiffany Pudenz**
  - All-NCC
  - Academic All-NCC
  - Division II Bulletin, Kodak, Daktronics All-American
  - NCAA Postgraduate Scholarship
- Gene Roebuck**
  - NCC Coach of the Year

### Won 31, Lost 1

18-0 North Central Conference, first Home: 16-0; Away: 12-1; Neutral: 3-0

Nov. 15	Minnesota-Duluth	W	72-55
Nov. 21	Bellarmine	W	98-45
Nov. 25	Mayville State	W	131-41
Nov. 29	at Michigan Tech	L	72-76
Dec. 2	at Minnesota-Morris	W	69-54
Dec. 6	at Barry	W	79-49
Dec. 7	at Lynn	W	100-75
Dec. 11	Jamestown	W	93-58
Dec. 13	MSU, Moorhead	W	100-49
Dec. 20	North Dakota State *	W	91-67
Jan. 2	at South Dakota *	W	96-67
Jan. 3	at Morningside *	W	102-59
Jan. 9	St. Cloud State *	W	101-62
Jan. 10	MSU, Mankato *	W	99-53
Jan. 16	at South Dakota State *	W	88-55
Jan. 17	at Augustana *	W	69-58
Jan. 23	Northern Colorado *	W	96-81
Jan. 24	Nebraska-Omaha *	W	101-49
Jan. 30	Morningside *	W	104-83
Jan. 31	South Dakota *	W	109-49
Feb. 6	at MSU, Mankato *	W	73-55
Feb. 7	at St. Cloud State *	W	91-62
Feb. 13	Augustana *	W	83-69
Feb. 14	South Dakota State *	W	93-66
Feb. 20	at Nebraska-Omaha *	W	88-46
Feb. 21	at Northern Colorado *	W	93-77
Feb. 27	at North Dakota State *	W	85-59

### NCAA Division II North Central Regional Grand Forks, N.D.

Mar. 7	Northern Colorado	W	96-68
Mar. 8	Nebraska-Kearney	W	79-68

### NCAA Division II Elite Eight Pine Bluff, Ark.

Mar. 18	vs. Bentley	W	71-56
Mar. 19	vs. Northern Michigan	W	79-69
Mar. 21	vs. Emporia State	W	92-76

\* North Central Conference game



# NO DOUBT — AGAIN

**Arndtson. Crouse lead UND to second straight Division II national title**

By Wayne Nelson  
Herald Staff Writer  
(Reprinted by permission of the Grand Forks Herald)

**PINE BLUFF, Ark.** — UND had its doubters. There were those who believed the quickness of Emporia (Kan.) State would be too much for the Sioux.

UND had doubters a year ago, too. Southern Indiana's race-horse style of basketball would be too much for UND to handle in the title game, some experts said.

The Sioux, however, left no doubt last year or this year. UND used its quickness — and defense — to again prove it is the best team in Division II women's basketball.

UND won its second straight NCAA Division II national title with a 92-76 win over Emporia on Saturday before 2,624 fans at the Pine Bluff Convention Center, the overwhelming majority hoping to see the Kansas school complete its season unbeaten.

"For 40 minutes, considering both offense and defense, that was our best basketball game of the season," UND coach Gene Roebuck said. "We needed it. That's what champions are supposed to do."

The Sioux, who finished 31-1, again are the national champions because they used their quickness for a decisive 14-2 run in the second half; they handled the Hornets' intense pressure defense; they contained 27-year-old twins Jurgita and Aneta Kausaite; and they also made 22 of 31 second-half free throws to keep Emporia at bay.

Oh, yes, the Sioux also repeated, in part, because of the incredible play of a freshman, Mandy Arndtson, who led UND with 23 points. The 5-foot-11 freshman, playing fearlessly, made 7 of 8 shots from the field and grabbed 10 rebounds.

"Mandy is a player who is only a freshman, but doesn't play like a freshman," Roebuck said. "She loves the game of basketball. Everyone can say they love the game, but Mandy plays it with a passion. When you need her the most, that's when she steps up."

And Arndtson and the Sioux were at their best for a 3 1/2-minute stretch in the second half. UND led 44-37 as the Sioux were able to capitalize on Jenny Crouse's inside scoring and timely 3-pointers by Tiffany Pudenz and Jaime Pudenz. That lead, however, was tenuous, given the explosive nature of Emporia's offense.

Emporia's quickness, however, didn't deliver.

The Sioux outquicked Emporia for a 14-2 run that gave UND a 58-39 lead with 14 minutes left. Arndtson, Jaime Pudenz and Tonia Jones all had fast-break baskets in the spurt. And Arndtson accounted for half of the 14 points.

"We lost our composure for a little while," Emporia coach Cindy Stein said of the 14-2 UND run. "A lot of it had to do with a lack of NCAA tournament experience. We had never been down before this season and we tried to get it back too quick."

UND stretched the lead to 74-52 on a three-point play by Tiffany Pudenz with 7:39 left. The Hornets, who Stein said were "shellshocked" by UND's play during the 14-2 run, intensified its defense and made a run at the Sioux. The Hornets' only hope was to foul and hope the Sioux missed their free throws.

They didn't.

Emporia closed to within 10 (84-74) with 2:43 left, but could get no closer as the Sioux consistently hit their free throws, making 22 of 31 in the second half. Arndtson was 7 of 9 from the line; Tiffany Pudenz was 6 of 8 on the way to 18 points while Jaime Pudenz was 7 of 11 in adding 16 points.

Crouse, the MVP of the Elite Eight, scored 17 points, but it was her defense that stood out. The 6-foot-3 junior grabbed 10 rebounds and blocked nine shots. In three Elite Eight games, Crouse blocked 22 shots.

"It just happens," Crouse said of her shot-blocking ability.

Emporia apparently thought it could score inside against Crouse, even after watching the Sioux center dominate play in the paint in UND's two previous tournament games.

"Crouse affected our inside game," Stein said. "But we weren't going to back down. We won 33 games by going inside."

A big key for the Sioux was their ability to protect the basketball. UND committed a combined 51 turnovers in its two previous national tournament wins. The Sioux turned the ball over 17 times against Emporia, but



only seven came in the second half when the Hornets' pressure was intense.

Jaime Pudenz used her quickness and ballhandling ability to keep UND in control against the press.

"They pressed us well," said Jaime Pudenz. "It wasn't frustrating, but their press made it difficult. But I had a lot of players help me out."

That's the way it was. All of the Sioux players helped out as UND again left no doubt that it's the best team in the nation.

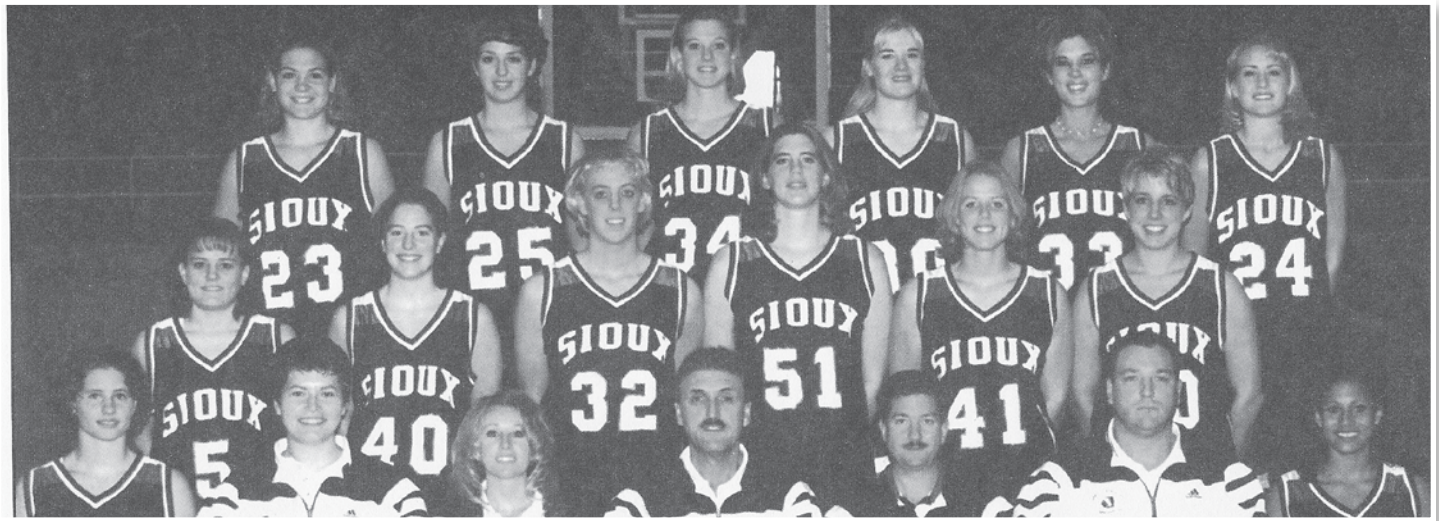

### 1998-99 North Dakota Fighting Sioux

Front Row (L-R): Mandy Arndtson, assistant coach Sheri Kleinsasser, assistant coach Darcy Deutsch, coach Gene Roebuck, trainer Kevin Curley, strength coach Paul Chapman, Tonia Jones. Middle Row: Jaime Pudenz, Casey Carroll, Kami Winger, Jenny Crouse, Katie Richards, Lynda Hass. Back Row: Missy Leno, Rachel Hoffman, Shelly Debbout, Kristeen Hoffman, Krissi Super, Jenny Hoffner.

### 1998-99 University of North Dakota Women's Basketball Roster

No.	Name	Pos.	Ht.	Yr.	Hometown
5	Jaime Pudenz	G	5-5	Jr.	Jeffers, Minn.
10	Tonia Jones	G	5-8	So.	Thompson, N.D.
15	Lynda Hass	F	6-0	Sr.	St. Francis, Minn.
23	Missy Leno	G	5-10	Fr.	Bismarck, N.D.
24	Jenny Hoffner	G	5-8	So.	Brooklyn Park, Minn.
25	Rachel Hoffman	F/C	6-0	Fr.	Benson, Minn.
30	Kristeen Hoffman	F/C	6-0	Fr.	Munich, N.D.
32	Kami Winger	F/C	6-2	Sr.	Forest River, N.D.
33	Krissi Super	F	5-11	So.	Middle River, Minn.
34	Shelly Debbout	C	6-1	Fr.	DePere, Wis.
40	Casey Carroll	G	5-8	Sr.	Edina, Minn.
41	Katie Richards	F	5-11	Jr.	Hope, N.D.
43	Mandy Arndtson	F	5-11	So.	Austin, Minn.
51	Jenny Crouse	C	6-3	Sr.	Freeport, Ill.

**Coach:** Gene Roebuck

**Assistant coaches:** Darcy Deutsch, Sheri Kleinsasser, Tiffany Pudenz

### 1999 STATISTICAL LEADERS

- Points:** 600, Jenny Crouse
- Rebounds:** 324, Jenny Crouse
- 3-Pt. FG:** 77, Katie Richards
- Assists:** 205, Jaime Pudenz
- Blocks:** 152, Jenny Crouse
- Steals:** 60, Tonia Jones

### 1999 INDIVIDUAL HONORS

- Katie Richards**
  - All-NCC
  - Kodak HM All-American
- Kami Winger**
  - All-NCC
- Jenny Crouse**
  - NCC Player of the Year
  - WBCA, Daktronics, Division II Bulletin DII Player of the Year
  - Division II Bulletin, Kodak, Daktronics All-American
- Jaime Pudenz**
  - Daktronics, DII Bulletin All-American
  - Kodak HM All-American
  - All-NCC, Academic All-NCC
  - Verizon Academic All-American
- Casey Carroll**
  - Academic All-NCC
- Gene Roebuck**
  - NCC Coach of the Year

### Won 31, Lost 1

17-1 North Central Conference, first  
Home: 16-0; Away: 12-1; Neutral: 3-0

Nov. 15	Lake Superior State	W	75-50
Nov. 19	at Florida Southern	W	86-74
Nov. 20	at St. Leo	W	68-45
Nov. 24	Bemidji State	W	82-60
Dec. 1	Minnesota-Duluth	W	95-67
Dec. 5	at Minnesota-Duluth	W	93-77
Dec. 8	at MSU, Moorhead	W	103-67
Dec. 12	Minnesota-Morris	W	109-54
Dec. 13	Jamestown	W	91-47
Dec. 19	Northern Colorado *	W	103-75
Dec. 20	Nebraska-Omaha *	W	98-52
Jan. 3	North Dakota State *	W	95-83
Jan. 8	at South Dakota *	W	64-58
Jan. 9	at Morningside *	W	102-73
Jan. 15	St. Cloud State *	W	90-74
Jan. 16	MSU, Mankato *	W	78-58
Jan. 22	at South Dakota State *	W	108-77
Jan. 23	at Augustana *	W	77-59
Jan. 30	at North Dakota State *	L	83-87
Feb. 5	Morningside *	W	124-86
Feb. 6	South Dakota *	W	90-56
Feb. 12	at MSU, Mankato *	W	78-64
Feb. 13	at St. Cloud State *	W	106-83
Feb. 19	Augustana *	W	94-56
Feb. 20	South Dakota State *	W	97-78
Feb. 26	at Nebraska-Omaha *	W	62-53
Feb. 27	at Northern Colorado *	W	85-60

### NCAA Division II North Central Regional Grand Forks, N.D.

Mar. 6	Augustana	W	84-62
Mar. 7	North Dakota State	W	83-60

### NCAA Division II Elite Eight Pine Bluff, Ark.

Mar. 17	vs. Kennesaw State	W	96-69
Mar. 18	vs. Emporia State	W	87-81
Mar. 20	vs. Arkansas Tech	W	80-63

\* North Central Conference game



# TRIPLE CROWN

## *Sioux withstand Arkansas Tech's spirited challenge, pull away in second half to win their third straight title*

By Wayne Nelson  
Herald Staff Writer  
(Reprinted by permission of the Grand Forks Herald)

**PINE BLUFF, Ark.** — Arkansas Tech coach Joe Foley couldn't have asked for much more. His undersized, depth-depleted Golden Suns went tooth-and-nail with No. 1-ranked UND for 30 minutes.

"It took that ballclub that's still out on the floor to beat us," Foley said, referring to UND, which was in the midst of its annual postgame celebration. "I don't think there is any other team in the country that could have beaten us today."

Foley had a point. The Golden Suns, a team with nothing to prove, pushed UND to the limit.

But UND had a point to prove, too. The Sioux wanted to become one of the all-time powers of NCAA Division II women's basketball. And when push came to shove, UND was the last team standing once again.

The Sioux, behind a smothering second-half defense, beat Tech 80-63 on Saturday in the championship game of the NCAA Elite Eight women's basketball tournament before 3,135 fans at the Pine Bluff Convention Center.

The national title was the third straight for UND and perhaps its most difficult to achieve, considering key injuries limited the team's traditional depth.

"We had to work very, very hard," UND coach Gene Roebuck said of a win that many expected to be a blowout. "It was a great game. This was the first chance to coach against Joe Foley, and it's easy to see why his team always is in the national scene. His team came to play.

"I knew this game wouldn't be easy. I give them a lot of credit for making us work. But I give credit to our players, too."

Tech gave UND all it could handle in the first half. The Suns, who made eight of their first 12 shots, ran their complex half-court offense to near perfection. Despite giving up size at nearly every position, the Suns' complex screening gave the Sioux fits inside.

Khelli Mullen's basket at the 6:02 mark gave the Suns their biggest lead at 34-28. But the Sioux went on a 7-0 run before Mullen scored again inside for a 36-35 lead.

But Jenny Crouse, who has rescued the Sioux time and time again throughout her career, scored at 2:45 to give UND a 37-36

lead. The Sioux led by four (41-37) at halftime but could not put the Suns away until the final 10 minutes.

"We weren't surprised by the way they hit their shots early," UND's Katie Richards said. "But we were surprised at the number of screens they set. They probably set four (screens) for every shot they took.

"They came out and played with no fear, and you have to respect that. We just needed to calm down and play our kind of defense."

The Sioux did just that in the second half, making it difficult for the Suns, led by A.J. Thomas' 16 points, to get decent shots. "They last 10 minutes, they really picked it up defensively, and that was the difference," Foley said.

And UND's offense did its job, too.

Laura Buss' put-back at 11:22 pulled Tech to within 58-52, but it was all UND after that.

Crouse, named the tournament's Most Outstanding Player for the second straight year, scored back-to-back baskets followed by a Tonia Jones' fast-break basket for a 64-52 lead with 7:58 left. Crouse led the Sioux with 24 points.

The clinching baskets, both 3-pointers, came from Richards — after she grabbed an offensive rebound — and from Jenny Hoffner. The baskets came in a span of 1:29. Hoffner's trey put UND up 70-57 with 6:54 left.

"To win championships, you have to have someone step up who you don't expect to step up," Roebuck said. "Hoffner hit key 3-pointers and (Jones) did a good job of taking the ball to the glass."

And, then there was Kami Winger, whose 17 rebounds led the Sioux to a whopping 49-27 advantage on the boards.

After the Sioux went up by 13, they continued to play hard defensively. The Suns managed only two points in the last 4:30.

"Defense won this game," Roebuck said. "I thought we played about as well defensively as we could."

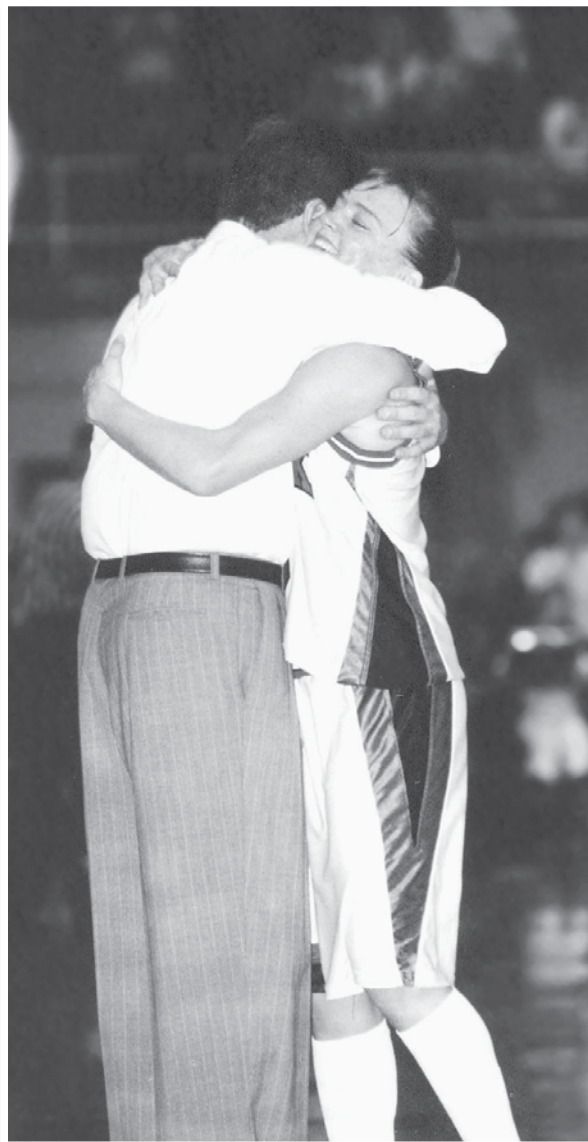

Four UND players were in double figures, led by Crouse. Jaime Pudenz (14 points), Richards (13) and Jones (12) also were in double figures. But the points from Pudenz were a major bonus, considering the junior guard played most of the Elite Eight on a sprained right ankle.

She gutted it out, as did the Sioux against a team that wasn't expected to make it past the South Region Tournament.

The Sioux (31-1) were expected to win their third straight national title. And it perhaps was the best of the three for seniors Crouse, Winger and Casey Carroll.

"It was a good way to go out," Crouse said.



**2007-08**

**North Central Regional, Vermillion, S.D.**  
Wayne State 85, North Dakota 78

**2006-07**

**North Central Regional, Grand Forks**  
North Dakota 98, MSU, Moorhead 66  
North Dakota 78, Regis 63  
North Dakota 108, Nebraska-Kearney 75

**Elite Eight, Kearney, Neb.**

Florida Gulf Coast 83, North Dakota 64

**2005-06**

**North Central Regional, Grand Forks**  
North Dakota 92, Colorado State-Pueblo 69  
North Dakota 90, Northern State 58  
St. Cloud State 69, North Dakota 75

**2004-05**

**North Central Regional, Grand Forks**  
North Dakota 87, Fort Hays State 56  
Concordia-St. Paul 78, North Dakota 76

**2003-04**

**North Central Regional, St. Paul, Minn.**  
North Dakota 53, Fort Lewis 51  
North Dakota 66, North Dakota State 65  
South Dakota State 72, North Dakota 70 (ot)

**2002-03**

**North Central Regional, Brookings, S.D.**  
North Dakota 70, Minn.-Duluth 63  
South Dakota State 77, North Dakota 56

**2001-02**

**North Central Regional, Grand Junction, Colo.**  
Southwest State 66, North Dakota 57

**2000-01**

**North Central Regional, Grand Forks**  
North Dakota 76, St. Cloud State 63  
North Dakota 71, Minnesota-Duluth 56

**Elite Eight, Rochester, Minn.**

North Dakota 88, Texas A&M-Kingsville 60  
North Dakota 76, Shippensburg 67  
Cal Poly Pomona 87, North Dakota 80 (ot)

**1999-00**

**North Central Regional, Fargo, N.D.**  
North Dakota 82, Northern Colorado 67  
North Dakota State 92, North Dakota 72

**1998-99**

**North Central Regional, Grand Forks**  
North Dakota 84, Augustana 62  
North Dakota 83, North Dakota State 60

**Elite Eight, Pine Bluff, Ark.**

North Dakota 96, Kennesaw State 69  
North Dakota 87, Emporia State 81  
North Dakota 80, Arkansas Tech 63

**1997-98**

**North Central Regional, Grand Forks**  
North Dakota 96, Northern Colorado 68  
North Dakota 79, Nebraska-Kearney 68

**Elite Eight, Pine Bluff, Ark.**

North Dakota 71, Bentley 56  
North Dakota 79, Northern Michigan 69  
North Dakota 92, Emporia State 78

**1996-97**

**North Central Regional, Fargo, N.D.**  
North Dakota 88, Northern State 76  
North Dakota 73, North Dakota State 66

**Elite Eight, Grand Forks**

North Dakota 81, Edinboro 46  
North Dakota 70, Bentley 48  
North Dakota 94, Southern Indiana 78

**1995-96**

**North Central Regional, Fargo, N.D.**  
North Dakota 71, Metro State 47  
North Dakota 68, South Dakota State 55  
North Dakota State 89, North Dakota 77

**1994-95**

**North Central Regional, Fargo, N.D.**  
South Dakota State 78, North Dakota 75

**1993-94**

**North Central Regional, Grand Forks**  
South Dakota State 61, North Dakota 51

**1992-93**

**North Central Regional, Fargo, N.D.**  
Augustana 79, North Dakota 67

**1991-92**

**South Atlantic Regional, Norfolk, Va.**  
North Dakota 79, Bloomsburg 50  
North Dakota 63, Norfolk State 48

**National Quarterfinal, Cleveland, Miss.**  
Delta State 63, North Dakota 55

**1990-91**

**North Central Regional, Grand Forks**  
North Dakota 94, Florida Atlantic 78  
North Dakota State 81, North Dakota 59

**1989-90**

**North Central Regional, Grand Forks**  
North Dakota 93, Augustana 78  
North Dakota 90, North Dakota State 58

**National Quarterfinal, Pomona, Calif.**  
Cal Poly Pomona 67, North Dakota 64

**1987-88**

**North Central Regional, Fargo, N.D.**  
South Dakota State 76, North Dakota 60

**1984-85**

**North Central Regional, Grand Forks**  
St. Cloud State 66, North Dakota 46

**1983-84**

**North Central Regional, Grand Forks**  
South Dakota 49, North Dakota 48

**UND NCC Postseason  
Tournament History**

**1979-80**

**Greeley, Colo.**

South Dakota State 89, North Dakota 68  
North Dakota 78, North Dakota 76

**1980-81**

**Grand Forks**

North Dakota 75, Northern Colorado 56  
Augustana 78, North Dakota 74  
North Dakota 73, South Dakota State 54

**1981-82**

**Vermillion, S.D.**

North Dakota State 96, North Dakota 70

**2000-01**

**Grand Forks**

North Dakota 107, St. Cloud State 97 (3ot)  
North Dakota 76, North Dakota State 59

**2001-02**

**Grand Forks**

North Dakota 81, North Dakota State 60  
North Dakota 99, South Dakota State 61

**2002-03**

**Grand Forks**

North Dakota 76, Northern Colorado 57  
Brookings, S.D.  
North Dakota 90, South Dakota 75  
North Dakota 90, South Dakota State 87

**2003-04**

**Grand Forks**

North Dakota 83, Augustana 57  
**Fargo, N.D.**  
North Dakota 71, South Dakota State 66  
North Dakota 80, North Dakota State 71

**2004-05**

**Grand Forks**

North Dakota 84, St. Cloud State 82  
North Dakota 84, South Dakota 69

**2005-06**

**Grand Forks**

North Dakota 83, Nebraska-Omaha 69  
North Dakota 69, Augustana 63

**2006-07**

**Grand Forks**

North Dakota 74, Minnesota Duluth 54  
North Dakota 72, South Dakota 49

**2007-08**

**Grand Forks**

North Dakota 69, Minnesota Duluth 61  
**Vermillion, S.D.**  
North Dakota 82, Augustana 63  
South Dakota 72, North Dakota 69



## A

Agnes, Cathy (1983-85)  
 Andrick, Kathy (1977-78)  
 Arndtson, Mandy (1997-2001)  
 Auren, Lori (1977-78, 80-81)

## B

Bagaason, Kayla (2005-10)  
 Bakke, Laurie (1978-82)  
 Barrett, Barb (1979-82)  
 Barry, Eve (1988-89)  
 Beck, Karla (2004-08)  
 Beiers, Lisa (1979-82)  
 Berg, Becky (1977-78)  
 Bergan, Jossy (2006-10)  
 Bergene, Tina (1984-88)  
 Berthold, Ramona (1983-84)  
 Biermaier, Mary (1982-84)  
 Boese, Kristi (2002-06)  
 Boll, Becky (1975-77)  
 Boll, Jenny (1999-2003)  
 Borowicz, Bonnie (1982-84)  
 Brady, Anna Leigh (2006-08)  
 Britz, Gina (2001-03)  
 Britz, Kelli (1993-97)  
 Brokke, Stacy (1989-90)  
**Buck, Madi (2010-pres.)**  
**Burck, Siri (2010-pres.)**



On Jan. 6, 2001, Jenny Boll (1999-2003) grabbed 19 rebounds during the 70-61 road victory over North Dakota State. Her rebound total tied a UND record for the most in a single game.

Burk, Dawn (1978-80)  
 Busch, Michelle (1997-98)

## C

Calkins, Jana (1977-79)  
 Carriere, Lori (1983-85)  
 Carroll, Casey (1995-99)  
 Chaput, Joann (1982-86)  
 Charvat, Jeanette (1977-78)  
 Chaske, Colleen (1987-89)  
 Clark, Pam (1975-77)  
 Cofer, Sarah (1992-94)  
 Cook, Deanna (1976-77)  
 Corcoran, Dona (1980-84)  
 Crouse, Jenny (1995-99)  
 Cuppett, Marchell (1978-80)

## D

Dalglish, Mary (1978-80)  
 Davis, Barb (1980-81)  
 Debbout, Shelly (1998-99)  
 Demaine, Cara (2002-04)  
 Derck, Allison (1993-97)  
 Deutsch, Darcy (1990-93)  
 Devine, Stacey (1987-88)  
 Draayer, Lindsay (2003-05)

## E

Elias, Tamar (2000-01, 2002-04)  
**Evers, Emily (2010-pres.)**

## F

Faleide, Celia (1977-78)  
 Feit, Anna (1995-97)  
 Fischer, Carol (1981-85)  
 Fischer, Mary (1986-88)  
 Fleck, Kristi (1978-79)  
 Fleming, Trish (2001-02)  
 Fontaine, Cheri (1979-80)

## G

Gab, Michele (1980-84)  
 Gebhardt, Bonnie (1975-78)  
 Gebhardt, Connie (1975-78)  
 Glick, Jami (2003-04)  
 Glynn, Megan (2002-05)  
 Guinn, Danye (2004-09)  
 Gillett, Kristie (2008-09)

## H

Hagelund, Tracy (1981-82)  
 Hager, Sarah (1995-96)  
 Hanson, Holly (1975-76)  
 Hanson, Susan (1987-88)  
 Hass, Lynda (1999-00)  
 Haug, Jessica (2003-05)  
 Hausauer, Chelsea (2001-05)



Danye Guinn (2004-09) and Kierah Kimbrough (2005-09) embrace in an emotional hug after playing their final game as Fighting Sioux. Guinn and Kimbrough helped North Dakota finish the 2008-09 season with a UND Spring Thaw Championship.

Hecht, Tara (1994-95)  
 Heisler, Durene (1987-90)  
 Henderson, Audrey (1977-78)  
 Hennessy, Kelly (1978-80)  
 Hermes, Pat (1975-76)  
 Hjelmstad, Karen (1978-79)  
 Hoffman, Rachel (1998-99)  
 Hoffner, Jenny (1997-01)  
 Holthusen, Jordan (2005-07)  
**Houdek, Katie (2009-pres.)**  
 Howe, Denise (1986-87)  
 Hurt, Sara (1999-00)

## I

Ihry, Beth (1989-91)  
 Ihry, Heidi (1981-83)  
 Ingwalsen, Gail (1977-80)

## J

Jahner, Carissa (2003-07)  
 Johnson, Michele (1985-86)  
 Jones, Kris (1982-86)  
 Jones, Tonia (1997-01)  
 Jonsson, Pernilla (1996-97)  
 Juntunen, Kris (1989-90)



**K**

- Kabanuk, Elisha (1994-98)
- Kasprowicz, Heidi (1989-93)
- Kilander, Kristi (2000-03)
- Kimbrough, Kierah (2005-09)
- King, Eileen (1975-79)
- Kleinsasser, Sherri (1991-95)
- Klimpel, Sheila (1988-91)
- Knutson, Linda (1975-77)
- Kouba, Pat (1975-76)
- Kreklau, Tara (1981-83)
- Kroeber, Kim (1981-83)
- Kruger, Jessica (1990-91)
- Kuchar, Margaret (1983-85)
- Kuehl, Shyla (2009-11)
- Kuske, Wendy (1976-77, 1978-79)

**L**

- Laabs, Jennifer (1986-88)
- LaFrance, Andrea (2007-09)
- Langen, Ashley (2004-08)
- Langseth, Misty (1991-95)
- Lauck, Megan (2010-pres.)**
- Layhon, Kristi (1977-79)
- Leake, Annie (2000-01)
- LeCuyer, Theresa (1999-01)
- Ledger, Whitney (2005-10)
- Lee, Glenda (1977-78)
- Leichtman, Amy (1991-92)
- Leighton, Marisa (2000-04)
- Leno, Missy (1998-99)
- Lof, Corey (2007-11)**

**M**

- Mackenzie, Jill (1984-86)
- Maffin, Kelsey (2003-07)
- Mahlum, Amy (2002-06)
- Maki, Courtney (1995-96)
- McArthur, Jami (1994-95)
- McCauley, Mary (1986-88)
- Meier, Whitney (1989-91)
- Melin, Elisabeth (1996-97)
- Meyer, Heidi (1988-92)
- Meyer, Wendy (1991-95)
- Moen, Becky (1999-03)
- Mothershed, Charnay (2010-pres.)**
- Mothershed, Charnise (2010-pres.)**

**N**

- Nedberg, Karen (1975-77)
- Nelson, Connie (1980-81)
- Nelson, Karla (1985-89)
- Nerdahl, Karen (1988-90)
- Nottestad, Nancy (1977-78, 1979-81)

**O**

- Oistad, Maria (1988-92)
- Olimb, Dana (2002-03)

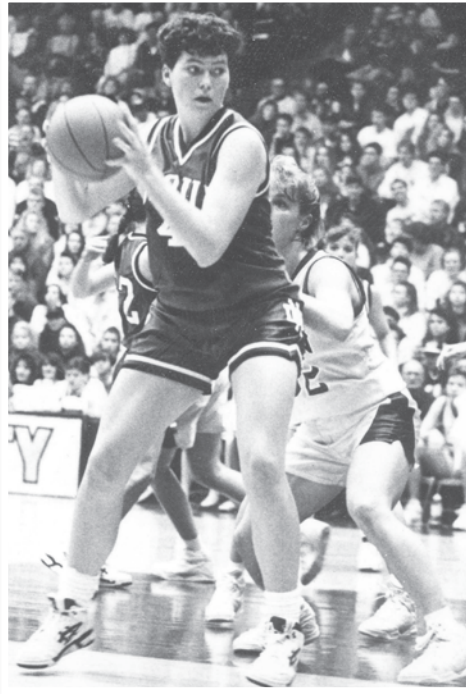

*Sheri Kleinsasser (1991-95) holds the UND record for most field goals in a game. On Mar. 6, 1992 Kleinsasser made 16 field goals during the 87-82 victory over Augustana. She also holds the field goal percentage record after shooting 10-for-10 in the 92-71 win over South Dakota on Mar. 4, 1995.*

**P**

- Palbicki, Janel (1999-02)
- Perrizo, Mary (2001-04)
- Peters, Mary (1994-95)
- Pick-Kelling, Megan (1999-02)
- Piepkorn, Lynne (1979-80)
- Pladson, Robyn (1988-89)
- Privratsky, Ashley (2008-11)
- Pudenz, Jaime (1996-00)
- Pudenz, Tiffany (1994-98)
- Pudenz, Tracey (1990-94)
- Pugh, Lori (1986-87)

**QR**

- Reints, Karla (1991-92)
- Richards, Katie (1996-00)
- Roebuck, Cierra (2005-07)
- Rothfusz, Carly (2009-pres.)**
- Russell, LeAnne (1980-81)
- Ryan, Ronelle (1977-78)

**S**

- Sannes, Val (2003-07)
- Schuette, Julie (1976-78)
- Schuh, Kay (1977-78)
- Seay, Alys (2006-10)
- Shilhanek, Emily (1989-92)
- Sinner, Paula (1975-76)
- Skadeland, Lynn (1982-83, 1984-85)
- Smart, Nicole (2009-pres.)**
- Smirl, Shea (1990-94)

- Smith, Dawn (1986-88)
- Smith, Pam (1975-77)
- Solseth, Colleen (1979-81)
- Solseth, Pam (1976-80)
- Speedling, Katie (1993-95)
- Stoltz, Pam (1992-95)
- Suda, Paula (1991-93)
- Super, Krissi (1996-00)

**T**

- Tappe, Sue (1978-82)
- Tilton, Lisa (1987-88)
- Towne, Lani (1986-87)

**U**

- Ulferts, Lori (1978-80)
- Underberg, Kelly (1984-86)

**V**

- Van Nest, Julie (1978-79)
- VanDeKerckHove, Nadine (1987-91)
- Vatthauer, Kylie (2010-11)
- Veis, Kelly (1979-81)
- Vesey, Kim (1985-86)
- Vorachek, Gina (1985-88)

**W**

- Wald, Julie (1986-89)
- Waldal, Christy (1992-96)
- Waldal, Jackie (1992-93)
- Walford, Sandi (1983-86)
- Walkowiak, Linda (1980-83)
- Wall, Allyssa (2010-pres.)**
- Walter, Jenny (1988-92)
- Wehage, Peggy (1984-86)
- Welder, Michele (1984-88)
- Werdell, Jenna (2003-05)
- Winger, Kami (1995-99)
- Wirz, Tiffany (1993-96)

**XY**

- Youlden, Nancy (1975-79)
- Youngblut, Mallory (2007-11)

**Z**

- Zimney, Dawn (1982-86)
- Zoanni, Tara (2000-02)
- Zola, Susan (1981-82)



# SCHEDULE

## 2011-12 Women's Basketball Schedule

<b>Nov. 2</b>	<b>Minnesota, Crookston (Exh.)</b> .....	<b>7:00 p.m.</b>
<b>Nov. 11</b>	<b>Creighton</b> .....	<b>7:00 p.m.</b>
<b>Nov. 14</b>	<b>Idaho</b> .....	<b>6:00 p.m.</b>
<b>Nov. 20</b>	<b>Duquesne</b> .....	<b>2:00 p.m.</b>
Aggie Hotel Encanto Thanksgiving Classic (Las Cruces, N.M.)		
Nov. 25	vs. Southern Utah .....	7:00 p.m.
Nov. 26	at New Mexico State .....	5:00 p.m.
Dec. 1	at Drake.....	7:00 p.m.
<b>Dec. 4</b>	<b>Montana State</b> .....	<b>2:00 p.m.</b>
Dec. 8	at Colorado State .....	8:00 p.m.
Dec. 10	at Missouri.....	12:30 p.m.
<b>Dec. 17</b>	<b>Northern Iowa</b> .....	<b>2:00 p.m.</b>
<b>Dec. 19</b>	<b>Bemidji State</b> .....	<b>7:00 p.m.</b>
Dec. 22	at Montana State.....	7:00 p.m.
Lady Griz Holiday Classic (Missoula, Mont.)		
Dec. 29	vs. Idaho .....	6:00 p.m.
Dec. 30	at Montana.....	8:00 p.m.
Jan. 3	at Idaho.....	8:00 p.m.

Jan. 5	at Air Force.....	8:00 p.m.
<b>Jan. 12</b>	<b>Jamestown</b> .....	<b>6:00 p.m.</b>
Jan. 17	at Harvard .....	6:00 p.m.
<b>Jan. 21</b>	<b>Utah Valley*</b> .....	<b>2:00 p.m.</b>
Jan. 26	at NJIT* .....	6:00 p.m.
Jan. 28	at Chicago State* .....	2:00 p.m.
<b>Feb. 2</b>	<b>Houston Baptist*</b> .....	<b>7:00 p.m.</b>
<b>Feb. 4</b>	<b>Texas-Pan American*</b> .....	<b>2:00 p.m.</b>
<b>Feb. 9</b>	<b>Chicago State*</b> .....	<b>7:00 p.m.</b>
<b>Feb. 11</b>	<b>NJIT* (Senior Night)</b> .....	<b>7:00 p.m.</b>
<b>Feb. 14</b>	<b>Mayville State</b> .....	<b>7:00 p.m.</b>
Feb. 23	at Texas-Pan American* .....	7:00 p.m.
Feb. 25	at Houston Baptist* .....	7:00 p.m.
Mar. 3	at Utah Valley* .....	4:00 p.m.
Mar. 8-10	Great West Tournament	

\*Indicates Great West Conference game.  
**Home games in bold green.**  
 All times Central. Information subject to change.

