



UNC ASHEVILLE MATCH NOTES

Match #1 | vs. Miami (Fla.) | Thursday, Aug. 14, 2025 | 6 PM | Greenwood Field | Asheville, N.C.

2025 SCHEDULE 0-0-0, 0-0-0 BSC

| DATE | OPPONENT | TIME/RESULT |
|-------|------------------------|-------------|
| 8/14 | MIAMI (FLA.) | 6:00 PM |
| 8/17 | @ WOFFORD | 7:00 PM |
| 8/24 | @ JACKSONVILLE STATE | 2:00 PM |
| 8/27 | MARS HILL | 6:00 PM |
| 8/31 | @ VMI | 1:00 PM |
| 9/4 | SOUTH CAROLINA STATE | 6:00 PM |
| 9/7 | @ EAST TENNESSEE STATE | 1:00 PM |
| 9/11 | FURMAN | 6:00 PM |
| 9/14 | DAVIDSON | 2:00 PM |
| 9/20 | CHARLESTON SOUTHERN* | 2:00 PM |
| 10/1 | @ PRESBYTERIAN* | 7:00 PM |
| 10/4 | @ WINTHROP* | 6:00 PM |
| 10/11 | RADFORD* | 2:00 PM |
| 10/15 | GARDNER-WEBB* | 6:00 PM |
| 10/18 | @ HIGH POINT* | 4:00 PM |
| 10/25 | @ LONGWOOD* | 2:00 PM |
| 10/29 | USC UPSTATE* | 6:00 PM |

*Big South Game

MATCHUP



2025 Record
0-0-0, 0-0-0 Big South

Last Game
N/A

Head Coach

Andy McNab
Salem (W.V.) (2007)
21-39-9 • 5th Season
UNC Asheville
79-89-16 Career Record
12th Career Season



2025 Record
0-0-0, 0-0-0 ACC

Last Game
N/A

Head Coach

Ken Masuhr
Stockton (2005)
5-8-4 • 2nd Season
Miami (Fla.)
5-8-4 Career Record
Second Career Season

BROADCAST INFO



Play-By-Play
Steve Vecchione

SOCIAL MEDIA



@UNCAviWSoccer
@UNCAviBulldogs

SERIES HISTORY

All-Time Record: 0-0-0
First Meeting: N/A
Most Recent: N/A
Streak: N/A
Last AVL Victory: N/A



@UNC Asheville Bulldog Athletics

ABOUT ASHEVILLE

- The Bulldogs were picked seventh in the recent Big South Conference Pre-season Coaches Poll, with Nao Kawasaki, Azalea Mihailovich, Shae Hassig and Gracie Murray named to the Top Returners Watch List.
- The Bulldogs return 18 players from the 2024 squad that made the program's first Big South Conference tournament appearance since 2016.
- The Bulldogs also adds 12 newcomers to the mix this season.

ABOUT MIAMI (FLA.)

- Miami posted a 5-8-4 record in 2024, including going 1-6-3 in the ACC.
- Miami returns its lone All-ACC selection from last season in sophomore Giovana Canali, who earned All-ACC Third Team and All-Freshman Team honors in 2024.



QUICK FACTS

ABOUT UNC ASHEVILLE

Location: Asheville, N.C.
Founded: 1927
Enrollment: 3,300
Nickname: Bulldogs
School Colors: Royal Blue & White
Chancellor: Dr. Kimberly van Noort
Athletics Director: Janet R. Cone
Senior Woman Administrator: Erin Punter Spence
Faculty Athletics Representative: Jeff Wilcox
Athletic Dept. Phone: 828-251-6459
Ticket Office Phone: 828-251-6904

UNC ASHEVILLE EXTERNAL RELATIONS

Kassi Butcher
Assistant AD for Marketing & Communications
Office Phone: (828) 251-6905
Email: afisher3@unca.edu

Jake Miller
Director of Athletics Communications

WSOC Contact
Office Phone: (828) 250-2392
Cell Phone: (717) 841-2463
Email: jmille26@unca.edu

Office Fax: (828) 251-6386
Website: www.uncabulldogs.com

Mailing Address:
One University Heights
Justice Center, CPO #2600
Asheville, N.C. 28804

CONNECT WITH UNC ASHEVILLE ATHLETICS

Official Athletics Twitter.....@UNCAvIBulldogs
Official Athletics Instagram@uncavibulldogs
Official Athletics FB.....Facebook.com/UNCAvIBulldogs
Women's Soccer Twitter/Instagram. @UNCAvIWSoccer

QUICK FACTS

Head Coach: Andy McNab (Fifth Season)
Alma Mater: Salem (WV), 2007
Career Record: 79-89-16
School Record: 21-39-9
Big South Record: 11-20-2
Big South Tournament Record: 0-0
Assistant Coaches:
Maddy Ireton (Wooster, 2019)
Athletic Trainer: Justin Ben
Women's Soccer Office Phone: 828-251-6933
Stadium (capacity): Greenwood Field (1,000)

2025 BREAKDOWN

Players Returning/Lost: 18 / 13
Starters Returning/Lost: 5 / 6
Newcomers: 12

2024 REVIEW

Overall Record: 4-12-1
Big South Record (Finish): 2-4-0 (6th)
Big South Tournament: Lost in first round at Radford 3-0
Postseason: N/A

PROGRAM INFORMATION

First Year of Women's Soccer: 1993
All-Time Record: 220-252-43 (.427)
First Year in Big South: 1993
Division I Big South Record: 93-149-18 (.358)
Big South Regular Season Titles (Years): 2 (2004, 2005)
Big South Tournament Titles (Years): 2 (1995, 2006)



AROUND THE BIG SOUTH

PRESEASON POLL

| RK | TEAM (1st-place votes) | POINTS |
|----|------------------------|--------|
| 1. | USC UPSTATE (5) | 76 |
| 2. | HIGH POINT (4) | 75 |
| 3. | RADFORD | 60 |
| 4. | LONGWOOD | 48 |
| 5. | CHARLESTON SOUTHERN | 40 |
| 6. | PRESBYTERIAN | 38 |
| 7. | UNC ASHEVILLE | 33 |
| 8. | WINTHROP | 21 |
| 9. | GARDNER-WEBB | 14 |



2025 BIG SOUTH CONFERENCE STANDINGS (AS OF AUGUST 14)

| SCHOOL | CONF | CPCT. | OVERALL | PCT. | HOME | AWAY | NEUTRAL | STREAK |
|---------------|-------|-------|---------|------|-------|-------|---------|--------|
| GARDNER-WEBB | 0-0-0 | .000 | 0-0-0 | .000 | 0-0-0 | 0-0-0 | 0-0-0 | NA |
| HIGH POINT | 0-0-0 | .000 | 0-0-0 | .000 | 0-0-0 | 0-0-0 | 0-0-0 | NA |
| LONGWOOD | 0-0-0 | .000 | 0-0-0 | .000 | 0-0-0 | 0-0-0 | 0-0-0 | NA |
| PRESBYTERIAN | 0-0-0 | .000 | 0-0-0 | .000 | 0-0-0 | 0-0-0 | 0-0-0 | NA |
| RADFORD | 0-0-0 | .000 | 0-0-0 | .000 | 0-0-0 | 0-0-0 | 0-0-0 | NA |
| UNC ASHEVILLE | 0-0-0 | .000 | 0-0-0 | .000 | 0-0-0 | 0-0-0 | 0-0-0 | NA |
| USC UPSTATE | 0-0-0 | .000 | 0-0-0 | .000 | 0-0-0 | 0-0-0 | 0-0-0 | NA |
| WINTHROP | 0-0-0 | .000 | 0-0-0 | .000 | 0-0-0 | 0-0-0 | 0-0-0 | NA |

BIG SOUTH PLAYERS OF THE WEEK

| Week | Player of the Week | Freshman of the Week |
|------|--------------------|----------------------|
| | | |



NUMERICAL ROSTER

| | | | | | |
|----|------------------------|-------|-----|------|---|
| 0 | Reagan Donnelly | R-Fr. | GK | 5-6 | Jacksonville, N.C. / Jacksonville HS |
| 00 | Lexi Dooley | 5th | GK | 5-8 | Shamong, N.J. / Drexel / Seneca HS |
| 1 | Gracie Murray | Sr. | GK | 5-10 | Harrisburg, N.C. / Hickory Ridge HS |
| 2 | Campbell Stoll | So. | D | 5-6 | Marietta, Ga. / UAB / Lassiter HS |
| 3 | Emilee Nooney | R-So. | D | 5-4 | Kennesaw, Ga. / Harrison HS |
| 4 | Makayla Cihlar | Fr. | M | 5-5 | Rockville, Md. / Our Lady of Good Counsel HS |
| 5 | Kathleen Doane | Fr. | D | 5-11 | Jackson, Mich. / Lumen Christi HS |
| 6 | Akari Kishida | Sr. | M | 5-5 | Tokyo, Japan / Daytona State College |
| 7 | Georgia Duke | Fr. | M | 5-5 | Raleigh, N.C. / Leesville Road HS |
| 8 | Azalea Mihailovich | Sr. | M | 5-2 | Cumberland, Md. / Homeschooled |
| 10 | Emmie Henderson | Fr. | M | 5-6 | Flowery Branch, Ga. / Buford HS |
| 11 | Lilly Graumann | Fr. | F | 5-6 | Baiersbronn, Germany / Karlsruher SC |
| 12 | Alexa Francis | So. | F | 5-7 | Durham, N.C. / Durham School of the Arts |
| 13 | Kendall Powell | R-Sr. | F | 5-8 | Raleigh, N.C. / Millbrook HS 14 |
| 14 | Manuela Schreier | So. | M | 5-4 | Rotenburg, Germany / Werder Bremen |
| 15 | Karys Wheeler | Fr. | D | 5-4 | Wilson, N.C. / Fike HS |
| 16 | Ashley Macfarlane | Sr. | D | 5-5 | Raleigh, N.C. / Wakefield HS |
| 17 | Shae Hassig | Sr. | D | 5-7 | Fuquay Varina, N.C. / Fuquay Varina HS |
| 18 | Lizzie Ball | R-Sr. | MF | 5-7 | Chapel Hill, N.C. / Chapel Hill HS |
| 20 | Estella Gajarsky-Prado | R-So. | M | 5-4 | Mechanicsville, Va. / Hanover HS |
| 21 | Olivia Doyle | Fr. | D | 5-4 | Jacksonville, N.C. / Jacksonville, HS |
| 22 | Jordan Schaetzly | Sr. | D | 5-3 | Henderson, Md. / Troy / North Carolina HS |
| 23 | Lili Adams | Jr. | M | 5-6 | Frisco, Texas / Stephen F. Austin / Frisco Liberty HS |
| 24 | Maleigh Dawson | Fr. | D | 5-6 | Wake Forest, N.C. / Heritage HS |
| 25 | Karlee Benz | Jr. | F | 5-7 | Waxhaw, N.C. / Cuthbertson HS |
| 26 | Nao Kawasaki | Sr. | M/F | 5-8 | Oita, Japan / Davis & Elkins / Jumonji |
| 28 | Sage Branch | R-So. | D | 5-5 | Cornelius, N.C. / Hough HS |
| 29 | Abby Foulk | Fr. | M/F | 5-5 | Westfield, Ind. / Westfield HS |
| 30 | Olivia Simpson | Fr. | F | 5-5 | Franklin, Tenn. / Franklin HS |
| 32 | Alison Little | So. | GK | 5-5 | Asheville, N.C. / Owen HS |

Head Coach: Andy McNab (Fifth season)

Assistant Coach: Maddy Ireton (First season)

Pronunciation Guide

| | | | | |
|-----|------------------------|----------------------------|--------|----------|
| #0 | Reagan Donnelly | Like the President | McNab | MICK-nab |
| #2 | Campbell Stoll | Stole | Ireton | Eyer-ton |
| #4 | Makayla Cihlar | Sigh-ler | | |
| #5 | Kathleen Doane | Done (rhymes with Cone) | | |
| #6 | Akari Kishida | A-car-ee Ki-she-duher | | |
| #8 | Azealea Mihailovich | Uh-zail-yuh Mi-hail-o-vich | | |
| #11 | Lilly Graumann | Graw-man | | |
| #15 | Karys Wheeler | Care-iss | | |
| #14 | Manuela Shreier | Manu-ella Shry-er | | |
| #20 | Estella Gajarsky-Prado | Guy-ar-skee-Prah-Doh | | |
| #22 | Jordan Schaetzly | Shats-lee | | |
| #24 | Maleigh Dawson | Molly | | |
| #26 | Nao Kawasaki | Now Cow-uh-sock-ee | | |
| #29 | Abby Foulk | Folk | | |



TV CHART



Reagan Donnelly
5-6 • R-FR • GK
Jacksonville, N.C. (Jacksonville HS)



Lexi Dooley
5-8 • 5TH • GK
Shamong, N.J. (Drexel/Seneca HS)



Gracie Murray
5-10 • SR • GK
Harrisburg, N.C. (Hickory Ridge HS)



Campbell Stoll
5-6 • SO • D
Marietta, Ga. (UAB / Lassiter HS)

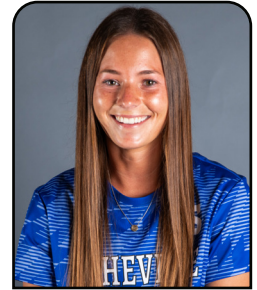

Emilee Nooney
5-4 • R-SO • D
Kennesaw, Ga. (Harrison HS)



Makayla Cihlar
5-5 • FR • M
Rockville, Md. Our Lady of Good Counsel HS



Kathleen Doane
5-11 • FR • D
Jackson, Mich. (Lumen Christie HS)



Akari Kishida
5-5 • SR • M
Tokyo, Japan (Daytona State College)



Georgia Duke
5-5 • FR • M
Raleigh, N.C. (Leesville Road HS)



Azalea Mihailovich
5-2 • SR • M
Cumberland, Md. (Homeschooled)



Emmie Henderson
5-6 • FR • M
Flowerly Branch, Ga. (Buford HS)



Lilly Graumann
5-6 • FR • F
Baiersbronn, Germany (Karlsruher SC)



Alexa Francis
5-7 • SO • M
Durham, N.C. (Durham School of the Arts)



Kendall Powell
5-8 • R-SR • F
Raleigh, N.C. (Millbrook HS)



Manuela Schreier
5-3 • SO • M
Rotenburg, Germany (Werder Bremen)



Karys Wheeler
5-4 • FR • D
Wilson, N.C. (Fike HS)



Ashley Macfarlane
5-5 • SR • D
Raleigh, N.C. (Wakefield HS)



Shae Hassig
5-7 • SR • D
Fuquay Varina, N.C. (Fuquay Varina HS)



Lizzie Ball
5-7 • R-SR • M/F
Chapel Hill, N.C. (Chapel Hill HS)



Estella Gajarsky-Prado
5-4 • R-SO • M
Mechanicsville, Va. (Hanover HS)



TV CHART



Olivia Doyle

5-4 • FR • D

Jacksonville, N.C. (Jacksonville HS)



Jordan Schaezly

5-3 • SR • D

Henderson, Md. (Troy/North Carolina HS)



Lili Adams

5-6 • JR • M

Frisco, Texas (Stephen F. Austin / Frisco Liberty HS)



Maleigh Dawson

5-6 • FR • D

Wake Forest, N.C. (Heritage HS)



Karlee Benz

5-7 • JR • F

Waxhaw, N.C. (Cuthbertson HS)

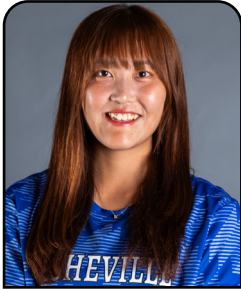

Nao Kawasaki

5-8 • JR • M/F

Oita Japan (Davis & Elkins/Jumonji)



Sage Branch

5-5 • R-SO • D

Cornelius, N.C. (Hough HS)



Abby Foulk

5-5 • FR • M/F

Westfield, Ind. (Westfield HS)



Olivia Simpson

5-5 • FR • F

Franklin, Tenn. (Franklin HS)



Alison Little

5-5 • SO • GK

Asheville, N.C. (Owen HS)



Andy McNab

HEAD COACH
FIFTH SEASON



Maddy Ireton

ASSISTANT COACH
FIRST SEASON

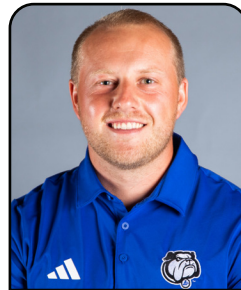

Nathan Watt

ASSISTANT COACH
FIRST SEASON



HEAD COACH ANDY MCNAB



In his fourth season at the helm in 2024, McNab led the program to four wins and the program's first berth in the Big South Conference Tournament since 2016, earning the No. 6 seed on the final day of the regular season with a 1-0 win at Charleston Southern. Freshman Mercedes McNabb earned Offensive Player of the Week honors on Sept. 23 after becoming the first Bulldog freshman since 2012 to score a hat trick, while McNabb was later named to the All-Conference Second Team along with team captain Anna Doane. Ava Bjorkman-Tracy was selected as All-Conference Honorable Mention, and also named to the All-Academic Team. Bjorkman-Tracy, Daysha Chaney, Addie Cooper, Doane and Shae Hassig also each earned College Sports Communicators Academic All-District honors.

In his third season in 2023, McNab led the program to its first winning season since 2015 as the Bulldogs posted a record of 7-6-4. Asheville also tied a program record this season going seven matches without a loss (Aug. 20-Sept. 23). Asheville collected five weekly awards along the way, beginning with Karlee Benz earning Big South Conference Co-Freshman of the Week honors (Aug. 21) and Lexi Dooley earning Defensive Player of the Week honors that same day. Nao Kawasaki (Aug. 28), Shae Hassig (Sept. 5) and Anna Doane (Sept. 11) would also earn Big South Conference weekly honors throughout the season. McNab also boasted six College Sports Communicators Academic All-District honors, and the team earned the United Soccer Coaches Team Academic Award for the second straight season.

In his second season in 2022, McNab coached three All-Conference selections in Azalea Mihalovich (Second Team and All-Freshman Team), Anna Doane (Second Team) and Bronwyn Luitwieler (All-Academic Team). McNab also featured six College Sports Communicators Academic All-District selections on his roster in Jasmine Barry, Ava Bjorkman-Tracy, Carson Bogan, Barrett Eidson, Olivia Lenderman and Luitwieler.

UNC Asheville Athletics announced the hiring of Andy McNab as the head coach of its women's soccer program on Tuesday, May 18, 2021. McNab, who is the sixth head coach in program history for the Bulldogs, was chosen after a national coaching search and spent the last two seasons as the head coach of Barton College.

In his first season leading Asheville, McNab led the Bulldogs to their most conference wins since 2004 (five) and their most overall wins since 2016 (six). After winning three of their last four matches, Asheville went 6-11-1 overall and 5-5 in Big South play. The Bulldogs had three players earn All-Big South Honors in Gillian Oyos (Second Team), Kaiya Boyd (Honorable Mention), and Taylor Gardner (All-Freshman), while Courtney O'Malley was named to the All-Academic squad.

For the past two years, McNab guided Barton College to a 16-8-2 record as the head coach, competing in the NCAA Division II Conference Carolinas. In his first season as head coach (2019), McNab coached the Bulldogs to a 12-6-1 record, going 8-3-1 and reaching the league semifinals. This past spring, Barton College posted an even 4-4-1 record overall in the COVID-shortened season. The Bulldogs outscored and outshot its opponents throughout the course of the year, ranking second in the league in scoring average (2.2) and second in shots per game (17.67).

Prior to his time at Barton, McNab spent six years at Seton Hill University in Pennsylvania, serving as the head coach from 2015-18, helping the program post its best two seasons at the Division II level in 2017 (12-6-1) and 2018 (12-5-1) and while ranking in the top 25 for parts of both seasons. Additionally, McNab served on the United Soccer Coaches Atlantic Regional Committee while at Seton Hill.

McNab, who earned his bachelor's degree in criminal justice from Salem International in 2008, began his coaching career as an assistant for both the men's and women's teams at Greenville (Illinois) in 2009, before returning to Salem as an assistant in 2010-11. A four-year letter-winner with the Tigers, McNab was part of the 2004 WVIAC Regular Season Championship squad and the 2005 and 2006 WVIAC Tournament Championship teams.

A native of Glasgow, Scotland, McNab was a four-year letter-winner at Salem. McNab was part of the one WVIAC Regular Season Championship squad and two WVIAC Tournament Championship teams. In addition, McNab played against the USA and Canada National Teams as part of the Scotland U19 Team.

While at Seton Hill, McNab earned his MBA in 2015 and served on the United Soccer Coaches Atlantic Regional Committee.

2025 Match Notes - Contact: Jake Miller (jmille26@unca.edu) | O: (828) 250-2392 | C: (717) 841-2463



CURRENT PLAYER ACCOLADES

- 0 Reagan Donnelly
- 00 Lexi Dooley
Big South Conference Defensive Player of the Week (Aug. 21, 2023)
2022 CAA Commissioner's Honor Roll (at Drexel)
Fall 2021 CAA Commissioner's Honor Roll (at Drexel)
- 1 Gracie Murray
2025 Big South Conference Top Returners Watch List
2023 College Sports Communicators Academic All-District
2023 Big South Conference All-Academic Team
- 2 Campbell Stoll
- 3 Emilee Nooney
- 4 Makayla Cihlar
- 5 Kathleen Doane
- 6 Akari Kishida
- 7 Georgia Duke
- 8 Azalea Mihailovich
2025 Big South Conference Top Returners Watch List
2022 All-Big South Second Team
2022 All-Big South Freshman Team
- 10 Emmie Henderson
- 11 Lily Graumann
- 12 Alexa Francis
- 13 Kendall Powell
- 14 Manuela Schreier
- 15 Karys Wheeler
- 16 Ashley Macfarlane
- 17 Shae Hassig
2025 Big South Conference Top Returners Watch List
2024 College Sports Communicators Academic All-District
Big South Conference Defensive Player of the Week (Sept. 5, 2023)
Big South Conference Freshman of the Week (Sept. 6, 2022)
- 18 Lizzie Ball
- 20 Estella Gajarsky-Prado
- 21 Olivia Doyle
- 22 Jordan Schaetzly
- 23 Lili Adams
- 24 Maleigh Dawson
- 25 Karlee Benz
Big South Conference Co-Freshman of the Week (Aug. 21, 2023)
- 26 Nao Kawasaki
2025 Big South Conference Top Returners Watch List
2023 College Sports Communicators Academic All-District
Big South Conference Offensive Player of the Week (Aug. 28, 2023)
- 28 Sage Branch
- 29 Abby Foulk
- 30 Olivia Simpson
- 32 Allison Little



#0 Reagan Donnelly

2024 Season (Freshman) - Did not play this season.

Prior to Asheville - High School OT 3A State MVP at Jacksonville High School...High School OT First Team 3A All-region...ECNL National Team member.



#00 Lexi Dooley

DOOLEY, Alexis

| SEASON | TEAM | GP-GS | Min. | G | A | Pts | Shot | Shot% | SOG | SOG% | GW | PK-Att |
|----------------------|--------|--------------|---------------|----------|----------|----------|----------|-------------|----------|-------------|----------|--------------|
| 2021-22 | Drexel | 2 - 0 | 31:54 | 0 | 0 | 0 | 0 | .000 | 0 | .000 | 0 | 0 - 0 |
| 2022-23 | Drexel | 3 - 1 | 106:22 | 0 | 0 | 0 | 0 | .000 | 0 | .000 | 0 | 0 - 0 |
| 2023-24 | AVL | 3 - 3 | 270:00 | 0 | 0 | 0 | 0 | .000 | 0 | .000 | 0 | 0 - 0 |
| TOTAL FOR AVL | | 3 - 3 | 270:00 | 0 | 0 | 0 | 0 | .000 | 0 | .000 | 0 | 0 - 0 |
| TOTAL | | 8 - 4 | 408:16 | 0 | 0 | 0 | 0 | .000 | 0 | .000 | 0 | 0 - 0 |

| SEASON | TEAM | GP-GS | Minutes | GA | GAAvg | Saves | Save% | W | L | T | SHO/CBO |
|----------------------|--------|--------------|---------------|----------|-------------|-----------|-------------|----------|----------|----------|------------|
| 2021-22 | Drexel | 2 - 0 | 31:54 | 1 | 2.83 | 2 | .667 | 0 | 0 | 0 | 0/0 |
| 2022-23 | Drexel | 3 - 1 | 106:22 | 2 | 1.7 | 7 | .778 | 0 | 0 | 0 | 0/2 |
| 2023-24 | AVL | 3 - 3 | 270:00 | 3 | 1 | 12 | .800 | 2 | 0 | 1 | 1/0 |
| TOTAL FOR AVL | | 3 - 3 | 270:00 | 3 | 1 | 12 | .800 | 2 | 0 | 1 | 1/0 |
| TOTAL | | 8 - 4 | 408:16 | 6 | 1.33 | 21 | .778 | 2 | 0 | 1 | 1/2 |

Single Game Highs

| Statistic | Value |
|-----------|-------------------|
| Saves | 6 at VMI 08/20/23 |



#1 Gracie Murray

MURRAY, Gracie

| SEASON | TEAM | GP-GS | Min. | G | A | Pts | Shot | Shot% | SOG | SOG% | GW | PK-Att |
|--------------|------|----------------|----------------|----------|----------|----------|----------|-------------|----------|-------------|----------|--------------|
| 2022-23 | AVL | 3 - 3 | 225:00 | 0 | 0 | 0 | 0 | .000 | 0 | .000 | 0 | 0 - 0 |
| 2023-24 | AVL | 14 - 14 | 1249:25 | 0 | 0 | 0 | 0 | .000 | 0 | .000 | 0 | 0 - 0 |
| 2024-25 | AVL | 13 - 13 | 1170:00 | 0 | 0 | 0 | 0 | .000 | 0 | .000 | 0 | 0 - 0 |
| TOTAL | | 30 - 30 | 2644:25 | 0 | 0 | 0 | 0 | .000 | 0 | .000 | 0 | 0 - 0 |

| SEASON | TEAM | GP-GS | Minutes | GA | GAAvg | Saves | Save% | W | L | T | SHO/CBO |
|--------------|------|----------------|----------------|-----------|-------------|------------|-------------|----------|-----------|----------|------------|
| 2022-23 | AVL | 3 - 3 | 225:00 | 5 | 2 | 10 | .667 | 1 | 2 | 0 | 0/1 |
| 2023-24 | AVL | 14 - 14 | 1249:25 | 16 | 1.16 | 64 | .800 | 5 | 6 | 3 | 4/0 |
| 2024-25 | AVL | 13 - 13 | 1170:00 | 33 | 2.54 | 51 | .607 | 2 | 10 | 1 | 2/0 |
| TOTAL | | 30 - 30 | 2644:25 | 54 | 1.84 | 125 | .698 | 8 | 18 | 4 | 6/1 |

Single Game Highs

| Statistic | Value |
|-----------|----------------------------|
| Saves | 12 at USC Upstate 09/23/23 |



#2 Campbell Stoll

Prior to Asheville - Spent one year at UAB...Was the Most Valuable Defender as a junior and a senior at Lassiter High School...Was a member of a state championship team as a sophomore.



#3 Emilee Nooney

2024 Season (Sophomore) - Did not play this season.

2023 Season (Freshman) - Did not play this season.

Prior to Asheville - Two-time region champion, All-Region honorable mention at Harrison High School...Was a team captain one year...Also a captain of her club team for six years.



#4 Makayla Cihlar



#5 Kathleen Doane

Prior to Asheville - Won a soccer state championship at Lumen Christie High School...Two-time First Team All-State selection...D4 Defender of the Year...Three-time Jackson Area Dream Team selection...Also was a member of district champion volleyball and basketball teams, also winning a regional championship in basketball.



#6 Akari Kishida

KISHIDA, Akari

| SEASON | TEAM | GP-GS | Min. | G | A | Pts | Shot | Shot% | SOG | SOG% | GW | PK-Att |
|--------------|------|----------------|---------------|----------|----------|----------|-----------|-------------|----------|-------------|----------|--------------|
| 2024-25 | AVL | 17 - 10 | 941:50 | 0 | 1 | 1 | 11 | .000 | 4 | .364 | 0 | 0 - 0 |
| TOTAL | | 17 - 10 | 941:50 | 0 | 1 | 1 | 11 | .000 | 4 | .364 | 0 | 0 - 0 |

Single Game Highs

| Statistic | Value | |
|-----------|-------|--------------------------------|
| Points | 1 | vs South Carolina St. 09/22/24 |
| Assists | 1 | vs South Carolina St. 09/22/24 |
| Shots | 3 | vs South Carolina St. 09/22/24 |





#7 Georgia Duke



#8 Azalea Mihailovich

MIHAILOVICH, Azalea

| SEASON | TEAM | GP-GS | Min. | G | A | Pts | Shot | Shot% | SOG | SOG% | GW | PK-Att |
|--------------|------|----------------|----------------|----------|----------|-----------|-----------|-------------|-----------|-------------|----------|--------------|
| 2022-23 | AVL | 14 - 12 | 1019:32 | 3 | 2 | 8 | 21 | .143 | 7 | .333 | 1 | 1 - 1 |
| 2023-24 | AVL | 13 - 12 | 930:08 | 1 | 4 | 6 | 14 | .071 | 9 | .643 | 1 | 0 - 0 |
| 2024-25 | AVL | 16 - 13 | 977:54 | 1 | 2 | 4 | 17 | .059 | 9 | .529 | 0 | 0 - 0 |
| TOTAL | | 43 - 37 | 2927:34 | 5 | 8 | 18 | 52 | .096 | 25 | .481 | 2 | 1 - 1 |

Single Game Highs

| Statistic | Value | |
|-----------|-------|--|
| Points | 4 | at Longwood 10/15/22 |
| Goals | 1 | 5 times |
| Assists | 2 | at Longwood 10/15/22, vs Mercer 09/10/23 |
| Shots | 3 | 4 times |



#10 Emmie Henderson



#11 Lilly Graumann

Prior to Asheville - Played for 2 Bundesliga in Germany...Verbands-Pokalsieger 2025 Cup Winner.



#12 Alexa Francis

FRANCIS, Alexa

| SEASON | TEAM | GP-GS | Min. | G | A | Pts | Shot | Shot% | SOG | SOG% | GW | PK-Att |
|--------------|------|--------------|---------------|----------|----------|----------|----------|-------------|----------|-------------|----------|--------------|
| 2024-25 | AVL | 6 - 0 | 136:08 | 1 | 0 | 2 | 3 | .333 | 1 | .333 | 0 | 0 - 0 |
| TOTAL | | 6 - 0 | 136:08 | 1 | 0 | 2 | 3 | .333 | 1 | .333 | 0 | 0 - 0 |

Single Game Highs

| Statistic | Value | |
|-----------|-------|--------------------------------|
| Points | 2 | vs South Carolina St. 09/22/24 |
| Goals | 1 | vs South Carolina St. 09/22/24 |
| Shots | 2 | vs South Carolina St. 09/22/24 |



#13 Kendall Powell

POWELL, Kendall

| SEASON | TEAM | GP-GS | Min. | G | A | Pts | Shot | Shot% | SOG | SOG% | GW | PK-Att |
|--------------|------|---------------|---------------|----------|----------|----------|-----------|-------------|----------|-------------|----------|--------------|
| 2022-23 | AVL | 11 - 1 | 272:36 | 0 | 1 | 1 | 10 | .000 | 3 | .300 | 0 | 0 - 0 |
| 2024-25 | AVL | 2 - 0 | 34:37 | 0 | 0 | 0 | 2 | .000 | 1 | .500 | 0 | 0 - 0 |
| TOTAL | | 13 - 1 | 307:13 | 0 | 1 | 1 | 12 | .000 | 4 | .333 | 0 | 0 - 0 |

Single Game Highs

| Statistic | Value | |
|-----------|-------|--------------------------------|
| Points | 1 | vs South Carolina St. 08/28/22 |



UNC Asheville Women's Soccer
Individual Career Summaries
All games

Page 6/7
as of Jul 24, 2025

| Statistic | Value | |
|-----------|-------|--|
| Assists | 1 | vs South Carolina St. 08/28/22 |
| Shots | 3 | vs South Carolina St. 08/28/22, vs Winthrop 09/21/22 |



#14 Manuela Schreier

SCHREIER, Manuela

| SEASON | TEAM | GP-GS | Min. | G | A | Pts | Shot | Shot% | SOG | SOG% | GW | PK-Att |
|--------------|------|----------------|----------------|----------|----------|----------|-----------|-------------|----------|-------------|----------|--------------|
| 2024-25 | AVL | 17 - 16 | 1184:24 | 0 | 1 | 1 | 17 | .000 | 6 | .353 | 0 | 0 - 0 |
| TOTAL | | 17 - 16 | 1184:24 | 0 | 1 | 1 | 17 | .000 | 6 | .353 | 0 | 0 - 0 |

Single Game Highs

| Statistic | Value | |
|-----------|-------|--|
| Points | 1 | at Gardner-Webb 10/16/24 |
| Assists | 1 | at Gardner-Webb 10/16/24 |
| Shots | 3 | vs VMI 09/01/24, vs Queens (NC) 09/15/24 |



#15 Karys Wheeler



#16 Ashley Macfarlane

MACFARLANE, Ashley

| SEASON | TEAM | GP-GS | Min. | G | A | Pts | Shot | Shot% | SOG | SOG% | GW | PK-Att |
|--------------|------|---------------|----------------|----------|----------|----------|-----------|-------------|----------|-------------|----------|--------------|
| 2022-23 | AVL | 11 - 2 | 340:28 | 0 | 0 | 0 | 8 | .000 | 5 | .625 | 0 | 0 - 0 |
| 2023-24 | AVL | 15 - 2 | 600:58 | 0 | 0 | 0 | 5 | .000 | 1 | .200 | 0 | 0 - 0 |
| 2024-25 | AVL | 11 - 2 | 359:27 | 0 | 0 | 0 | 4 | .000 | 3 | .750 | 0 | 0 - 0 |
| TOTAL | | 37 - 6 | 1300:52 | 0 | 0 | 0 | 17 | .000 | 9 | .529 | 0 | 0 - 0 |

Single Game Highs

| Statistic | Value |
|-----------|----------------------------------|
| Shots | 3 vs South Carolina St. 08/28/22 |



#17 Shae Hassig

UNC Asheville Women's Soccer
Individual Career Summaries
All games

Page 3/7
as of Jul 24, 2025

HASSIG, Shae

| SEASON | TEAM | GP-GS | Min. | G | A | Pts | Shot | Shot% | SOG | SOG% | GW | PK-Att |
|--------------|------|----------------|----------------|----------|----------|----------|-----------|-------------|----------|-------------|----------|--------------|
| 2022-23 | AVL | 17 - 16 | 1438:37 | 0 | 0 | 0 | 3 | .000 | 0 | .000 | 0 | 0 - 0 |
| 2023-24 | AVL | 15 - 15 | 1205:16 | 1 | 0 | 2 | 5 | .200 | 3 | .600 | 1 | 0 - 0 |
| 2024-25 | AVL | 17 - 16 | 1171:31 | 0 | 0 | 0 | 3 | .000 | 1 | .333 | 0 | 0 - 0 |
| TOTAL | | 49 - 47 | 3815:24 | 1 | 0 | 2 | 11 | .091 | 4 | .364 | 1 | 0 - 0 |

Single Game Highs

| Statistic | Value | |
|-----------|-------|--------------------------|
| Points | 2 | vs Furman 09/03/23 |
| Goals | 1 | vs Furman 09/03/23 |
| Shots | 2 | at Presbyterian 10/23/24 |



#18 Lizzie Ball

BALL, Lizzie

| SEASON | TEAM | GP-GS | Min. | G | A | Pts | Shot | Shot% | SOG | SOG% | GW | PK-Att |
|--------------|------|---------------|---------------|----------|----------|----------|----------|-------------|----------|-------------|----------|--------------|
| 2021-22 | AVL | 15 - 6 | 603:23 | 0 | 2 | 2 | 3 | .000 | 2 | .667 | 0 | 0 - 0 |
| 2024-25 | AVL | 1 - 0 | 13:28 | 0 | 0 | 0 | 0 | .000 | 0 | .000 | 0 | 0 - 0 |
| TOTAL | | 16 - 6 | 616:51 | 0 | 2 | 2 | 3 | .000 | 2 | .667 | 0 | 0 - 0 |

Single Game Highs

| Statistic | Value | |
|-----------|-------|--|
| Points | 1 | vs The Citadel 09/09/21, at Hampton 09/25/21 |
| Assists | 1 | vs The Citadel 09/09/21, at Hampton 09/25/21 |
| Shots | 1 | vs Presbyterian 10/13/21, vs Longwood 10/23/21, at Campbell 10/09/21 |



#20 Estella Gajarsky-Prado

GAJARSKY-PRADO, Estella

| SEASON | TEAM | GP-GS | Min. | G | A | Pts | Shot | Shot% | SOG | SOG% | GW | PK-Att |
|--------------|------|--------------|--------------|----------|----------|----------|----------|-------------|----------|-------------|----------|--------------|
| 2023-24 | AVL | 2 - 0 | 19:06 | 0 | 0 | 0 | 0 | .000 | 0 | .000 | 0 | 0 - 0 |
| TOTAL | | 2 - 0 | 19:06 | 0 | 0 | 0 | 0 | .000 | 0 | .000 | 0 | 0 - 0 |





#21 Olivia Doyle



#22 Jordan Schaetzly

UNC Asheville Women's Soccer
Individual Career Summaries
All games

Page 7/7
as of Jul 24, 2025

SCHAETZLY, Jordan

| SEASON | TEAM | GP-GS | Min. | G | A | Pts | Shot | Shot% | SOG | SOG% | GW | PK-Att |
|--------------|------|---------------|---------------|----------|----------|----------|----------|-------------|----------|-------------|----------|--------------|
| 2023-24 | AVL | 12 - 5 | 500:19 | 0 | 0 | 0 | 3 | .000 | 1 | .333 | 0 | 0 - 0 |
| 2024-25 | AVL | 10 - 0 | 265:53 | 0 | 1 | 1 | 2 | .000 | 1 | .500 | 0 | 0 - 0 |
| TOTAL | | 22 - 5 | 766:12 | 0 | 1 | 1 | 5 | .000 | 2 | .400 | 0 | 0 - 0 |

Single Game Highs

| Statistic | Value |
|-----------|--------------------------|
| Points | 1 at High Point 10/26/24 |
| Assists | 1 at High Point 10/26/24 |
| Shots | 1 5 times |



#23 Lili Adams



#24 Maleigh Dawson



#25 Karlee Benz

BENZ, Karlee

| SEASON | TEAM | GP-GS | Min. | G | A | Pts | Shot | Shot% | SOG | SOG% | GW | PK-Att |
|--------------|------|---------------|---------------|----------|----------|----------|-----------|-------------|----------|-------------|----------|--------------|
| 2023-24 | AVL | 14 - 1 | 375:19 | 1 | 1 | 3 | 8 | .125 | 2 | .250 | 1 | 0 - 0 |
| 2024-25 | AVL | 17 - 2 | 489:56 | 1 | 0 | 2 | 3 | .333 | 2 | .667 | 0 | 0 - 0 |
| TOTAL | | 31 - 3 | 865:14 | 2 | 1 | 5 | 11 | .182 | 4 | .364 | 1 | 0 - 0 |

Single Game Highs

| Statistic | Value | |
|-----------|-------|--|
| Points | 2 | at VMI 08/20/23, vs Jacksonville St. 08/29/24 |
| Goals | 1 | at VMI 08/20/23, vs Jacksonville St. 08/29/24 |
| Assists | 1 | at South Carolina St. 10/08/23 |
| Shots | 2 | vs Presbyterian 09/27/23, at South Carolina St. 10/08/23 |



#26 Nao Kawasaki

KAWASAKI, Nao

| SEASON | TEAM | GP-GS | Min. | G | A | Pts | Shot | Shot% | SOG | SOG% | GW | PK-Att |
|----------------------|------|----------------|----------------|-----------|----------|-----------|-----------|-------------|-----------|-------------|----------|--------------|
| 2022-23 | D&E | 18 - 18 | 1518:08 | 8 | 2 | 18 | 31 | .258 | 19 | .613 | 2 | 0 - 0 |
| 2023-24 | AVL | 17 - 8 | 955:55 | 5 | 2 | 12 | 17 | .294 | 13 | .765 | 1 | 0 - 0 |
| 2024-25 | AVL | 17 - 2 | 562:46 | 0 | 1 | 1 | 15 | .000 | 10 | .667 | 0 | 0 - 0 |
| TOTAL FOR AVL | | 34 - 10 | 1518:41 | 5 | 3 | 13 | 32 | .156 | 23 | .719 | 1 | 0 - 0 |
| TOTAL | | 52 - 28 | 3036:49 | 13 | 5 | 31 | 63 | .206 | 42 | .667 | 3 | 0 - 0 |

Single Game Highs

| Statistic | Value | |
|-----------|-------|--|
| Points | 4 | vs Alderson Broaddus 10/01/22, vs Concord 10/12/22 |
| Goals | 2 | vs Alderson Broaddus 10/01/22, vs Concord 10/12/22 |
| Assists | 1 | 5 times |
| Shots | 7 | vs Alderson Broaddus 10/01/22 |



#28 Sage Branch

2024 Season (Sophomore) - Did not play this season.

2023 Season (Freshman) - Did not play this season.



#29 Abby Foulk



#30 Olivia Simpson



#32 Alison Little

LITTLE, Alison

| SEASON | TEAM | GP-GS | Min. | G | A | Pts | Shot | Shot% | SOG | SOG% | GW | PK-Att |
|--------------|------|--------------|---------------|----------|----------|----------|----------|-------------|----------|-------------|----------|--------------|
| 2024-25 | AVL | 4 - 4 | 360:00 | 0 | 0 | 0 | 0 | .000 | 0 | .000 | 0 | 0 - 0 |
| TOTAL | | 4 - 4 | 360:00 | 0 | 0 | 0 | 0 | .000 | 0 | .000 | 0 | 0 - 0 |

| SEASON | TEAM | GP-GS | Minutes | GA | GAAvg | Saves | Save% | W | L | T | SHO/CBO |
|--------------|------|--------------|---------------|----------|-------------|-----------|-------------|----------|----------|----------|------------|
| 2024-25 | AVL | 4 - 4 | 360:00 | 7 | 1.75 | 17 | .708 | 2 | 2 | 0 | 0/0 |
| TOTAL | | 4 - 4 | 360:00 | 7 | 1.75 | 17 | .708 | 2 | 2 | 0 | 0/0 |

Single Game Highs

| Statistic | Value |
|-----------|----------------------|
| Saves | 8 at Furman 09/05/24 |



2024 COMBINED STATS

2024-25 UNC Asheville Women's Soccer Combined Statistics All games

| Date | Opponent | Score | Att. |
|--------------|--------------------|-------|------|
| 08/15/2024 | at The Citadel | L 1-2 | 50 |
| 08/18/2024 | at Western Caro. | L 1-6 | 1132 |
| 08/25/2024 | at Mercer | L 0-4 | 157 |
| 08/29/2024 | Jacksonville St. | W 2-1 | 225 |
| 09/01/2024 | VMI | T 1-1 | 475 |
| 09/05/2024 | at Furman | L 1-2 | 279 |
| 09/08/2024 | at Wake Forest | L 0-5 | 758 |
| 09/12/2024 | Wofford | L 0-2 | 257 |
| 09/15/2024 | Queens (NC) | L 0-2 | 175 |
| 09/22/2024 | South Carolina St. | W 7-2 | 175 |
| * 10/12/2024 | at Longwood | L 0-1 | 487 |
| * 10/16/2024 | at Gardner-Webb | W 2-0 | 105 |
| * 10/19/2024 | at USC Upstate | L 0-2 | 117 |
| * 10/23/2024 | at Presbyterian | L 0-2 | 121 |
| * 10/26/2024 | at High Point | L 1-5 | 258 |
| * 10/29/2024 | at Charleston So. | W 1-0 | 123 |
| 11/02/2024 | at Radford | L 0-3 | 541 |

Team statistics

| | AVL | OPP |
|------------------------|--------|---------|
| SHOT STATISTICS | | |
| Goals-Shot attempts | 17-177 | 40-223 |
| Goals scored per game | 1 | 2.35 |
| Shot pct. | .096 | .179 |
| Shots on goal-Attempts | 95-177 | 108-223 |
| SOG pct. | .537 | .484 |
| Shots/Game | 10.4 | 13.1 |
| Assists | 19 | 31 |
| GOAL BREAKDOWN | | |
| Total Goals | 17 | 40 |
| Penalty | 0 | 1 |
| Unassisted | - | - |
| Overtime | 0 | 0 |
| Goals scored average | 1 | 2.35 |
| CORNER KICKS | 84 | 93 |
| PENALTY KICKS | 0-1 | 1-1 |
| OFFSIDES | 50 | 63 |
| PENALTIES | | |
| Fouls | 162 | 130 |
| Yellow cards | 13 | 8 |
| Red cards | 0 | 0 |
| ATTENDANCE | | |
| Total | 1307 | 4128 |
| Dates/Avg Per Date | 5/261 | 12/344 |
| Neutral Site #/Avg | 0/0 | - |

| Record | Overall | Home | Away | Neutral |
|----------------|---------|-------|--------|---------|
| All Games | 4-12-1 | 2-2-1 | 2-10-0 | 0-0-0 |
| Conference | 2-4-0 | 0-0-0 | 2-4-0 | 0-0-0 |
| Non-Conference | 2-8-1 | 2-2-1 | 0-6-0 | 0-0-0 |

| # | Player | GP | G | A | PTS | SH | SH% | SOG | SOG% | GWG | PK-ATT |
|------------------|-----------------------|-----------|-----------|-----------|------------|------------|-------------|------------|-------------|----------|------------|
| 9 | McNabb, Mercedes | 17 | 6 | 1 | 13 | 18 | .333 | 14 | .778 | 3 | 0-0 |
| 21 | Bjorkman-Tracy, Ava | 17 | 4 | 2 | 10 | 19 | .211 | 12 | .632 | 1 | 0-1 |
| 14 | Chaney, Daysha | 17 | 2 | 2 | 6 | 11 | .182 | 7 | .636 | 0 | 0-0 |
| 13 | Cooper, Addie | 14 | 1 | 2 | 4 | 18 | .056 | 7 | .389 | 0 | 0-0 |
| 8 | Mihailovich, Azalea | 16 | 1 | 2 | 4 | 17 | .059 | 9 | .529 | 0 | 0-0 |
| 15 | Hüsch, Julia | 17 | 0 | 3 | 3 | 9 | .000 | 3 | .333 | 0 | 0-0 |
| 12 | Francis, Alexa | 6 | 1 | 0 | 2 | 3 | .333 | 1 | .333 | 0 | 0-0 |
| 25 | Benz, Karlee | 17 | 1 | 0 | 2 | 3 | .333 | 2 | .667 | 0 | 0-0 |
| 10 | Gardner, Taylor | 2 | 1 | 0 | 2 | 2 | .500 | 1 | .500 | 0 | 0-0 |
| 24 | Kroese, Kylie | 15 | 0 | 2 | 2 | 3 | .000 | 2 | .667 | 0 | 0-0 |
| 7 | Schreier, Manuela | 17 | 0 | 1 | 1 | 17 | .000 | 6 | .353 | 0 | 0-0 |
| 27 | Kawasaki, Nao | 17 | 0 | 1 | 1 | 15 | .000 | 10 | .667 | 0 | 0-0 |
| 6 | Kishida, Akari | 17 | 0 | 1 | 1 | 11 | .000 | 4 | .364 | 0 | 0-0 |
| 30 | Herndon, Reina | 17 | 0 | 1 | 1 | 8 | .000 | 4 | .500 | 0 | 0-0 |
| 22 | Schaetzly, Jordan | 10 | 0 | 1 | 1 | 2 | .000 | 1 | .500 | 0 | 0-0 |
| 11 | Tronchoni, Luca Holzl | 10 | 0 | 0 | 0 | 5 | .000 | 3 | .600 | 0 | 0-0 |
| 2 | Barry, Jasmine | 15 | 0 | 0 | 0 | 4 | .000 | 2 | .500 | 0 | 0-0 |
| 16 | Macfarlane, Ashley | 11 | 0 | 0 | 0 | 4 | .000 | 3 | .750 | 0 | 0-0 |
| 17 | Hassig, Shae | 17 | 0 | 0 | 0 | 3 | .000 | 1 | .333 | 0 | 0-0 |
| 5 | Doane, Anna | 16 | 0 | 0 | 0 | 3 | .000 | 2 | .667 | 0 | 0-0 |
| 19 | Powell, Kendall | 2 | 0 | 0 | 0 | 2 | .000 | 1 | .500 | 0 | 0-0 |
| 1 | Murray, Gracie | 13 | 0 | 0 | 0 | 0 | .000 | 0 | .000 | 0 | 0-0 |
| 23 | Roberts, Aliya | 5 | 0 | 0 | 0 | 0 | .000 | 0 | .000 | 0 | 0-0 |
| 18 | Ball, Lizzie | 1 | 0 | 0 | 0 | 0 | .000 | 0 | .000 | 0 | 0-0 |
| 32 | Little, Alison | 4 | 0 | 0 | 0 | 0 | .000 | 0 | .000 | 0 | 0-0 |
| Total | | 17 | 17 | 19 | 53 | 177 | .096 | 95 | .537 | - | 0-1 |
| Opponents | | 17 | 40 | 31 | 111 | 223 | .179 | 108 | .484 | - | 1-1 |

| # | Goalie | GP | MIN. | GA | GA AVG | SAVES | PCT | W-L-T | SHO/CBO |
|------------------|----------------|-----------|----------------|-----------|-------------|-----------|-------------|---------------|----------|
| 1 | Murray, Gracie | 13 | 1170:00 | 33 | 2.54 | 51 | .607 | 2-10-1 | 2/0 |
| 32 | Little, Alison | 4 | 360:00 | 7 | 1.75 | 17 | .708 | 2-2-0 | 0/0 |
| TM | TEAM | - | 00:00 | 0 | 0.00 | 2 | 1.000 | 0-0-0 | 0/0 |
| Total | | 17 | 1530:00 | 40 | 2.35 | 70 | .636 | 4-12-1 | 2 |
| Opponents | | 17 | 1530:00 | 17 | 1.00 | 78 | .821 | 12-4-1 | 8 |

Goals by Periods

| Team | 1st | 2nd | OT1 | OT2 | TOTAL |
|-----------|-----|-----|-----|-----|-------|
| AVL | 6 | 11 | 0 | 0 | 17 |
| Opponents | 17 | 23 | 0 | 0 | 40 |

Shots by Periods

| Team | 1st | 2nd | OT1 | OT2 | TOTAL |
|-----------|-----|-----|-----|-----|-------|
| AVL | 72 | 105 | 0 | 0 | 177 |
| Opponents | 104 | 119 | 0 | 0 | 223 |

Saves by Periods

| Team | 1st | 2nd | OT1 | OT2 | TOTAL |
|-----------|-----|-----|-----|-----|-------|
| AVL | 30 | 40 | 0 | 0 | 70 |
| Opponents | 26 | 52 | 0 | 0 | 78 |

Corners by Periods

| Team | 1st | 2nd | OT1 | OT2 | TOTAL |
|-----------|-----|-----|-----|-----|-------|
| AVL | 31 | 53 | 0 | 0 | 84 |
| Opponents | 40 | 53 | 0 | 0 | 93 |

Fouls by Periods

| Team | 1st | 2nd | OT1 | OT2 | TOTAL |
|-----------|-----|-----|-----|-----|-------|
| AVL | 76 | 86 | 0 | 0 | 162 |
| Opponents | 55 | 75 | 0 | 0 | 130 |

