

• **North Carolina's Record Against ...**

Opponent	Shelton	Overall	Opponent	Shelton	Overall	Opponent	Shelton	Overall
Appalachian State	8-0-0	15-2-0	James Madison	23-3-1	25-6-1	Purdue	1-0-0	1-0-0
American	3-0-0	3-0-0	Kalamazoo	0-0-0	1-0-0	Radford	18-0-0	18-0-0
Ball State	1-0-0	1-0-0	Kent State	2-2-0	2-2-0	Richmond	6-0-0	7-0-0
Boston College	3-0-0	3-0-0	Longwood	0-0-0	2-0-0	Roanoke	0-0-0	2-0-0
Boston University	6-0-0	6-0-0	Louisville	0-1-0	1-1-0	Rutgers	2-0-0	2-0-0
California	3-0-0	3-0-0	Maine	3-0-0	3-0-0	San Jose	0-1-0	0-1-0
Cal State-Chico	1-0-0	1-0-0	Maryland	30-16-0	30-16-0	Southern Illinois	1-0-0	1-0-0
Campbell	0-0-0	1-0-0	Massachusetts	8-2-1	8-2-1	Springfield	2-1-0	2-1-0
Catawba	0-0-0	4-2-0	Miami (Ohio)	1-0-0	1-0-0	St. Louis	2-0-0	2-0-0
Clemson	0-1-0	0-1-0	Michigan	7-3-0	7-3-0	Stanford	4-1-0	4-1-0
Coker	0-0-0	0-1-0	Michigan State	4-0-0	4-0-0	Syracuse	2-0-0	2-0-0
Connecticut	3-1-0	3-2-0	New Hampshire	4-3-0	4-3-0	Temple	13-3-1	13-3-1
Converse	0-0-0	1-0-0	Northeastern	10-1-0	10-1-0	Tennessee	0-0-0	1-0-0
Davidson	2-0-0	5-0-0	Northern Illinois	2-0-0	2-0-0	Univ. of the South	0-0-0	1-0-0
Davis & Elkins	1-0-0	1-0-1	Northwestern	4-4-1	4-4-1	Ursinus	1-0-0	1-0-0
Delaware	2-1-0	2-1-0	UNC Greensboro	0-0-0	2-7-0	Vermont	0-0-0	0-1-0
Duke	50-5-0	60-8-1	N.C. State	0-0-0	2-0-0	Villanova	2-0-0	2-0-0
Durham Club	0-0-0	1-0-0	Ohio State	1-0-0	1-0-0	Virginia	37-8-0	37-14-0
East Carolina	0-0-0	4-3-1	Old Dominion	25-29-2	27-30-2	Virginia Commonwealth	11-0-0	11-0-0
Eastern Kentucky	1-0-0	1-1-0	Pacific	1-0-0	1-0-0	Virginia Tech	1-0-0	3-2-0
High Point	2-0-0	8-4-2	Penn State	17-5-1	17-5-1	Wake Forest	21-11-0	27-12-4
Hofstra	2-0-0	2-0-0	Pfeiffer	1-1-0	5-1-0	West Chester	2-1-0	2-1-0
Hollins	0-0-0	0-1-1	Princeton	5-2-0	5-2-0	William & Mary	20-0-2	20-3-2
Iowa	15-2-0	15-2-0	Providence	0-1-0	0-1-0	Totals	397-109-9	463-151-19

9/20/98	W	3-0	Chapel Hill, N.C.
11/10/97	W	2-0	Chapel Hill, N.C. (1)
10/20/97	L	2-1	Charlottesville, Va
9/19/97	L	2-0	Chapel Hill, N.C.
11/17/96	W	2-1	Chapel Hill, N.C. (3)
10/12/96	W	1-0	Charlottesville, Va.
9/21/96	W	4-0	Chapel Hill, N.C.
10/13/95	W	5-2	Chapel Hill, N.C.
9/23/95	W	1-0	Charlottesville, Va.
10/16/94	W	3-2	Charlottesville, Va.
10/2/94	W	4-0	Chapel Hill, N.C.
11/6/93	W	2-0	Winston-Salem (1)
10/3/93	W	3-1	Charlottesville, Va.
11/7/92	W	5-0	Winston-Salem (1)
10/31/92	W	6-1	Chapel Hill, N.C.
10/27/91	W	3-0	Charlottesville, Va.
10/28/90	W	2-1	Chapel Hill, N.C.
9/28/89	W	4-0	Charlottesville, Va.
10/29/88	W	5-0	Charlottesville, Va. (1)
10/9/88	W	8-0	Chapel Hill, N.C.
10/6/87	W	4-0	Charlottesville, Va.
10/8/86	W	5-0	Chapel Hill, N.C.
11/3/85	W	4-0	Chapel Hill, N.C. (1)
10/8/85	W	3-2	Charlottesville, Va.
11/10/84	L	2-1#	Norfolk, Va. (3)
11/4/84	W	2-1	Charlottesville, Va. (1)
10/6/84	W	3-0	Chapel Hill, N.C.
9/30/83	W	1-0	Charlottesville, Va.
9/29/82	W	2-0	Chapel Hill, N.C.
11/7/81	L	1-0	Blacksburg, Va. (7)
10/3/81	L	4-0	Charlottesville, Va.
11/8/80	L	5-0	High Point, N.C. (7)
10/4/80	L	2-0	Chapel Hill, N.C.
10/6/79	L	1-0	Charlottesville, Va.
11/11/78	L	1-0	Roanoke, Va. (7)
10/7/77	L	3-2	Chapel Hill, N.C.
10/22/76	L	3-1	Charlottesville, Va.

10/12/99	L	3-2*	Chapel Hill, N.C.
10/2/99	L	2-0	Winston-Salem, N.C.
10/27/98	W	3-1	Chapel Hill, N.C.
10/3/98	W	3-0	Winston-Salem, N.C.
10/22/97	W	5-1	Winston-Salem, N.C.
10/1/97	W	3-1	Chapel Hill, N.C.
10/23/96	W	7-1	Chapel Hill, N.C.
10/2/96	W	5-1	Winston-Salem, N.C.
10/18/95	W	6-0	Winston-Salem, N.C.
9/27/95	W	9-0	Chapel Hill, N.C.
11/5/94	W	6-1	Winston-Salem (1)
10/19/94	W	3-1	Chapel Hill, N.C.
9/25/94	W	2-0	Winston-Salem, N.C.
10/17/93	W	4-0	Chapel Hill, N.C.
10/28/92	W	8-0	Winston-Salem, N.C.
10/25/83	W	6-1	Chapel Hill, N.C.
10/17/82	W	7-0	Charlottesville (9)
10/19/82	W	4-0	Chapel Hill, N.C.
10/5/81	W	10-0	Chapel Hill, N.C.
10/7/80	W	1-0	Winston-Salem, N.C.
10/12/79	W	6-0	Chapel Hill, N.C.
10/24/78	W	5-0	Winston-Salem, N.C.
10/27/77	W	5-0	Chapel Hill, N.C.
10/28/76	T	2-2	Winston-Salem, N.C.
10/14/75	W	8-1	Chapel Hill, N.C.
11/8/74	T	2-2	Greensboro, N.C. (10)
10/16/74	W	3-2	Chapel Hill, N.C.
1973	T	n/a	Chapel Hill, N.C.
1972	T	1-1	Chapel Hill, N.C.
1972	L	4-1	Winston-Salem, N.C.

Vs. Old Dominion (ODU leads 30-27-2)

Date	W/L	Score	Site
10/30/04	W	4-1	Norfolk, Va.
9/18/04	W	1-0	Chapel Hill, N.C.
11/1/03	W	4-2	Norfolk, Va.
9/20/03	W	4-0	Chapel Hill, N.C.
11/2/02	L	3-2#	Norfolk, Va.
9/21/02	W	2-0	Chapel Hill, N.C.
10/27/01	L	6-4	Norfolk, Va.
10/17/01	W	2-1	Chapel Hill, N.C.
11/19/00	L	3-1	Norfolk, Va. (5)
10/28/00	L	2-1*	Norfolk, Va.
9/16/00	L	1-0	Chapel Hill, N.C.
10/20/99	W	2-1*	Norfolk, Va.
9/18/99	W	1-0	Chapel Hill, N.C.
11/15/98	L	7-2	Norfolk, Va. (3)
11/1/98	L	3-1	Norfolk, Va.
9/19/98	L	4-3	Chapel Hill, N.C.
11/23/97	W	3-2	Storrs, Conn. (5)
11/2/97	W	2-1	Norfolk, Va.
9/20/97	L	5-4*	Chapel Hill, N.C.
10/26/96	W	4-2	Norfolk, Va.

Vs. Wake Forest (UNC leads 27-12-4)

Date	W/L	Score	Site
11/5/04	W	2-1*	Winston-Salem, N.C. (1)
10/10/04	L	4-3*	Winston-Salem, N.C.
10/2/04	W	3-2#	Chapel Hill, N.C.
10/19/03	L	2-1	Chapel Hill, N.C.
9/26/03	L	2-1*	Winston-Salem, N.C.
10/20/02	L	2-0	Winston-Salem, N.C.
9/29/02	L	2-1	Chapel Hill, N.C.
11/2/01	L	3-2*	Chapel Hill, N.C. (1)
10/6/01	L	2-0	Winston-Salem, N.C.
9/26/01	L	2-0	Chapel Hill, N.C.
10/10/00	W	4-3*	Winston-Salem, N.C.
9/30/00	W	3-2	Chapel Hill, N.C.
11/5/99	L	6-1	Winston-Salem, N.C. (1)

9/22/96	L	4-3*	Chapel Hill, N.C.
10/28/95	W	2-1	Norfolk, Va.
9/16/95	W	5-0	Chapel Hill, N.C.
10/30/94	W	1-0*	Chapel Hill, N.C.
9/17/94	W	1-0	Norfolk, Va.
10/24/93	T	0-0*	Chapel Hill, N.C.
9/25/93	T	0-0*	Norfolk, Va.
11/21/92	L	5-0	Richmond, Va. (4)
10/17/92	L	3-0	Norfolk, Va.
9/7/92	L	5-0	Chapel Hill, N.C.
11/24/91	L	2-0	Villanova, Pa. (5)
10/13/91	L	2-1	Chapel Hill, N.C.
9/29/91	L	1-0	Norfolk, Va.
11/18/90	L	5-0	Piscataway, N.J. (5)
10/13/90	W	2-1	Chapel Hill, N.C.
9/22/90	W	3-2	Norfolk, Va.
11/19/89	W	2-1#	Springfield, Mass. (5)
10/14/89	W	5-2	Chapel Hill, N.C.
9/24/89	L	1-0	Norfolk, Va.
11/13/88	L	2-1	Norfolk, Va. (3)
10/23/88	W	3-2*	Norfolk, Va.
9/24/88	L	4-0	Chapel Hill, N.C.
11/16/87	W	3-1	Chapel Hill, N.C. (3)
9/27/87	W	4-0	Norfolk, Va.
9/21/87	W	2-1	Norfolk, Va.
9/21/86	W	3-1	Chapel Hill, N.C.
11/17/85	L	3-2	Chapel Hill, N.C. (3)
10/5/85	W	3-1	Chapel Hill, N.C.
9/22/85	L	2-0	Chapel Hill, N.C.
10/21/84	L	4-0	Norfolk, Va.
11/13/83	L	8-0	Norfolk, Va. (3)
10/30/83	L	1-0	Norfolk, Va.
10/4/83	L	3-0	Chapel Hill, N.C.
11/6/82	L	2-1	Norfolk, Va.
9/26/82	L	5-0	Chapel Hill, N.C.
10/24/81	L	5-0	Norfolk, Va.
11/7/80	L	3-2	High Point, N.C. (7)
10/7/79	W	2-0	Norfolk, Va.
11/10/78	W	2-0	Roanoke, Va. (7)

* - Overtime # - OT and penalty strokes

(1) ACC Tournament; (2) NCAA First Round; (3) NCAA second round; (4) NCAA semifinals; (5) NCAA Finals; (6) NC AIAW State Tournament; (7) AIAW Regional; (8) Lady Monarch Classic; (9) Cavalier Classic; (10) Deep South Tournament

THE UNIVERSITY OF NORTH CAROLINA - CHAPEL HILL

CAROLINA FIELD HOCKEY: year-by-year results



2004: 21-2 (4-0 ACC)

ACC Champion, NCAA Tournament Second Round
Home: 8-1 Away: 8-1 Neutral: 5-0
Coach: Karen Shelton

Date	Opponent	W-L	Score
8/28	Michigan-1	W	3-2
8/29	Iowa-1	W	5-0
9/4	Iowa-2	W	1-0
9/5	American-2	W	2-0
9/10	At Delaware	W	5-1
9/12	At Penn State	W	2-1
9/18	Old Dominion	W	1-0
9/19	Virginia	W	4-0
9/22	Appalachian State	W	6-0
9/25	At Duke	W	2-1
9/26	William & Mary	W	3-0
9/28	Davidson	W	4-0
10/2	Wake Forest	W	3-2 2OT, PS
10/3	Radford	W	9-0
10/10	At Wake Forest	L	4-3 OT
10/16	At James Madison	W	2-0
10/17	At Virginia	W	2-1
10/23	At Maryland	W	2-1
10/30	At Old Dominion	W	4-1
11/5	At Wake Forest-3	W	2-1 OT
11/7	Maryland-3	W	3-1
11/13	Richmond-4	W	3-0
11/14	Duke-4	L	2-1

1-ACC/Big Ten Challenge, Ann Arbor, Mich.; 2-Temple Invitational, Philadelphia, Pa.; 3-ACC Tournament, Winston-Salem, N.C.; 4-NCAA Tournament, Chapel Hill, N.C.



2003: 16-6 (2-2 ACC)

NCAA Tournament First Round
Home: 7-2 Away: 7-2 Neutral: 2-2
Coach: Karen Shelton

Date	Opponent	W-L	Score
8/31	Michigan-1	W	4-0
9/1	Iowa-1	W	3-1
9/6	Michigan State-2	W	3-0
9/7	At Temple-2	W	6-1
9/10	At Davidson	W	6-0
9/14	James Madison	W	9-1
9/20	Old Dominion	W	4-0
9/21	Virginia	W	5-1
9/23	Miami (Ohio)	W	10-0
9/26	At Wake Forest	L	2-1 OT
10/3	Duke	W	4-1
10/5	Penn State	W	3-2
10/10	At Appalachian State	W	6-0
10/12	At Virginia	W	6-0
10/18	At Duke	L	5-0
10/19	Wake Forest	L	2-1
10/25	Maryland	L	3-2 OT
10/26	Radford	W	6-0
11/1	At Old Dominion	W	4-2
11/2	At William & Mary	W	1-0
11/7	Duke-3	L	4-3
11/15	Michigan-4	L	2-1

1-ACC/Big Ten Challenge, Ann Arbor, Mich.; 2-Temple Invitational, Philadelphia, Pa.; 3-ACC Tournament, Charlottesville, Va.; 4-NCAA Tournament, East Lansing, Mich.



2002: 9-11 (3-1 ACC)

Home: 6-3 Away: 3-5 Neutral: 0-3
Coach: Karen Shelton

Date	Opponent	W-L	Score
8/31	Michigan-1	L	2-0
9/1	Iowa-1	W	2-1 OT
9/7	Louisville-2	L	3-2 OT
9/8	At Temple-2	W	4-0
9/12	Radford	W	5-1
9/15	At Penn State	L	2-1
9/21	Old Dominion	W	2-0
9/22	Virginia	W	3-1
9/28	William & Mary	W	2-1
9/29	Wake Forest	L	2-1
10/5	At Duke	W	5-4 2OT
10/6	Kent State	L	2-1 2OT,PS
10/12	At James Madison	L	4-3
10/13	At Virginia	L	1-0
10/19	Duke	W	3-1
10/20	At Wake Forest	L	2-0
10/26	At Maryland	W	3-2
11/2	At Old Dominion	L	3-2 2OT,PS
11/3	Princeton-3	L	4-2
11/8	Maryland-4	L	3-2 OT

1-ACC/Big Ten Challenge, Chapel Hill, N.C.; 2-Temple Invitational, Philadelphia, Pa.; 3-Norfolk, Va.; 4-ACC Tournament, Durham, N.C.



2001: 14-7 (2-2 ACC)

NCAA Tournament First Round
Home: 8-4 Away: 3-3 Neutral: 3-0
Coach: Karen Shelton

Date	Opponent	W-L	Score
8/25	Connecticut-1	W	4-0
9/1	Penn State	W	3-1
9/2	Va. Commonwealth	W	13-0
9/8	Michigan-2	W	2-1
9/9	At Temple-2	W	4-1
9/22	Kent State	L	5-4 OT
9/23	James Madison	W	3-1
9/26	Wake Forest	L	2-0
9/29	Duke	W	5-0
9/30	Richmond	W	8-0
10/6	At Wake Forest	L	2-0
10/13	At Virginia	W	4-1
10/14	Radford	W	8-0
10/17	Old Dominion	W	2-1
10/20	Maryland	L	1-0 OT
10/21	At Duke	W	3-1
10/25	Virginia	W	3-0
10/27	At Old Dominion	L	6-4
10/28	William & Mary-3	W	2-0
11/2	Wake Forest-4	L	3-2 OT
11/10	At Michigan-5	L	5-2

1-Saratoga Springs, N.Y.; 2-Temple Invit., Philadelphia, Pa.; 3-Norfolk, Va.; 4-ACC Tournament, Chapel Hill, N.C.; 5-NCAA Tournament, Ann Arbor, Mich.



2000: 20-4 (4-0 ACC)

NCAA Runner-up
Home: 7-1 Away: 7-2 Neutral: 6-1
Coach: Karen Shelton

Date	Opponent	W-L	Score
8/26	Duke	W	3-0
9/3	Michigan-1	W	2-0
9/4	Penn State-1	W	2-1 OT
9/9	Iowa-2	W	5-0
9/10	At Temple-2	W	6-1
9/16	Old Dominion	L	1-0
9/17	Virginia	W	3-1
9/23	At Richmond	W	4-1
9/24	At James Madison	W	4-1
9/30	Wake Forest	W	3-2
10/1	At Duke	W	2-1
10/7	Princeton-3	W	3-2
10/8	Radford	W	10-0
10/10	At Wake Forest	W	4-3 OT
10/13	Michigan	W	4-0
10/15	At Virginia	W	3-0
10/22	Maryland	W	1-0 OT
10/28	At Old Dominion	L	2-1 OT
10/29	William & Mary-3	W	4-0
11/3	Virginia-4	L	2-1 2OT,PS
11/11	Kent State-5	W	5-3
11/12	Massachusetts-5	W	5-1
11/17	Maryland-6	W	4-1
11/19	At Old Dominion-6	L	3-1

1-ACC/Big Ten Challenge, St. Louis, Mo.; 2-Temple Invit., Philadelphia, Pa.; 3-Norfolk, Va.; 4-ACC Tournament, College Park, Md.; 5-NCAA First and Second Rounds, Chapel Hill; 6-NCAA Championships, Norfolk, Va.



1999: 16-6 (2-2 ACC)

NCAA Tournament Second Round
Home: 9-2 Away: 5-4 Neutral: 2-0
Coach: Karen Shelton

Date	Opponent	W-L	Score
8/28	Michigan	W	4-1
8/29	Duke	W	4-0
9/5	At Penn State	L	1-0
9/11	Michigan State-1	W	5-2
9/12	Temple-1	W	4-0
9/18	Old Dominion	W	1-0
9/19	Virginia	W	1-0
9/25	Massachusetts	W	4-1
9/26	James Madison	W	3-2
10/2	At Wake Forest	L	2-0
10/3	At Duke	W	3-0
10/6	Radford	W	2-0
10/12	Wake Forest	L	3-2 OT
10/15	Va. Commonwealth	W	9-0
10/17	At Virginia	W	2-0
10/23	Maryland	L	2-1 2OT
10/24	Richmond	W	6-0
10/30	Old Dominion	W	2-1 OT
10/31	William & Mary	W	2-0
11/5	Wake Forest-2	L	6-1
11/13	Penn State-3	W	1-0
11/14	Iowa-3	L	2-0

1-Temple Invitational, Philadelphia, Pa.; 2-ACC Tournament, Winston-Salem, N.C.; 3-NCAA First and Second Rounds, Iowa City, Iowa

year-by-year results: CAROLINA FIELD HOCKEY



1998: 13-8 (2-2 ACC)

NCAA Tournament Second Round
Home: 6-1 Away: 2-5 Neutral: 5-2
Coach: Karen Shelton

Date	Opponent	W-L	Score
9/5	Penn State-1	W	3-0
9/7	Iowa-1	W	2-1
9/12	Mich. State-2	W	1-0
9/13	Radford-2	W	5-1
9/19	Old Dominion	L	4-3
9/20	Virginia	W	3-0
9/26	Duke	W	2-0
9/30	At Duke	W	3-2
10/3	At Wake Forest	W	3-0
10/4	Richmond	W	8-0
10/9	At James Madison	L	5-4
10/11	At Maryland	L	5-0
10/18	At Virginia	L	2-1
10/21	Radford	W	6-0
10/24	Boston College	W	5-1
10/27	Wake Forest	W	3-1
10/31	Princeton-3	L	4-3 OT
11/1	At Old Dominion	L	3-1
11/6	Maryland-4	L	2-1 OT
11/14	Northeastern-5	W	5-0
11/15	Old Dominion-5	L	7-2

1-ACC/Big 10 Challenge, St. Louis, Mo.; 2-Temple Invitational, Philadelphia, Pa.; 3-At Norfolk, Va.; 4-ACC Tournament, Charlottesville, Va.; 5-NCAA First and Second Rounds, Norfolk, Va.



1997: 20-3 (3-1 ACC)

NCAA Champion, ACC Champion
Home: 10-2 Away: 4-1 Neutral: 6-0
Coach: Karen Shelton

Date	Opponent	W-L	Score
8/30	Penn State	W	6-5
9/6	At Michigan	W	6-3
9/7	Ohio State-1	W	3-0
9/13	Iowa-2	W	2-0
9/14	Delaware-2	W	5-0
9/19	Virginia	L	2-0
9/20	Old Dominion	L	5-4 OT
9/26	At Duke	W	5-1
9/28	William & Mary	W	5-0
10/1	Wake Forest	W	3-1
10/4	Massachusetts	W	10-2
10/5	Radford	W	10-0
10/20	At Virginia	L	2-1
10/22	At Wake Forest	W	5-1
10/24	James Madison	W	4-1
10/27	Maryland	W	4-3 OT
10/29	Duke	W	5-0
11/2	At Old Dominion	W	2-1
11/8	Maryland-3	W	3-2 OT
11/10	Virginia-3	W	2-0
11/16	Connecticut-4	W	4-0
11/21	Princeton-5	W	4-3
11/23	Old Dominion-5	W	3-2

1-Ann Arbor, Mich.; 2-Temple Invitational, Philadelphia, Pa.; 3-ACC Tournament, Chapel Hill, N.C.; 4-NCAA Second Round, Chapel Hill, N.C.; 5-NCAA Championships, Storrs, Conn.



1996: 23-1 (8-0 ACC)

NCAA Champion, ACC Champion
H: 8-1 A: 10-0 N: 5-0
Coach: Karen Shelton

Date	Opponent	W-L	Score
9/1	At Penn State	W	3-0
9/2	At James Madison	W	6-0
9/14	New Hampshire-1	W	8-0
9/15	At Temple-1	W	5-0
9/21	Virginia	W	4-0
9/22	Old Dominion	L	3-2 OT
9/25	Duke	W	5-2
9/28	Maryland	W	5-2
9/29	Northeastern	W	5-2
10/2	At Wake Forest	W	5-1
10/5	At Massachusetts	W	2-1
10/6	Syracuse-2	W	6-0
10/12	At Virginia	W	1-0
10/19	At Maryland	W	2-1
10/23	Wake Forest	W	7-1
10/26	At Old Dominion	W	4-2
10/30	At Duke	W	5-0
11/2	James Madison	W	6-0
11/3	Radford	W	5-1
11/9	Duke-3	W	3-2
11/10	Maryland-3	W	4-0
11/17	Virginia-4	W	2-1
11/23	Northeastern-5	W	2-1
11/24	Princeton-5	W	3-0

1-Temple Invitational, Philadelphia, Pa.; 2-At Amherst, Mass.; 3-ACC Tournament, Durham, N.C.; 4-NCAA Second Round, Chapel Hill, N.C.; 6-NCAA Championships, Chestnut Hill, Mass.



1995: 24-0 (8-0 ACC)

NCAA Champion, ACC Champion
Home: 10-0 Away: 7-0 Neutral: 7-0
Coach: Karen Shelton

Date	Opponent	W-L	Score
9/2	Penn State	W	6-0
9/4	At William & Mary	W	5-1
9/9	Iowa-1	W	4-3
9/10	Temple-1	W	4-0
9/16	Old Dominion	W	5-0
9/17	Massachusetts	W	5-0
9/20	At Duke	W	3-0
9/23	At Virginia	W	1-0
9/27	Wake Forest	W	1-0
9/30	American-2	W	4-1
10/1	At Maryland	W	2-1 OT
10/9	Radford	W	4-0
10/13	Virginia	W	5-2
10/14	Maryland	W	2-1 OT
10/18	At Wake Forest	W	6-0
10/21	James Madison	W	2-0
10/25	Duke	W	3-0
10/28	At Old Dominion	W	2-1
10/29	Boston University-3	W	2-1 OT
11/4	Duke-4	W	2-1
11/5	Maryland-4	W	3-2 OT
11/12	Princeton-5	W	6-0
11/18	James Madison-6	W	3-0

11/19 Maryland-6 W 5-1
1-Temple Invitational, Philadelphia, Pa.; 2-At College Park, Md.; 3-At Norfolk, Va.; 4-ACC Tournament, College Park, Md.; 5-NCAA Second Round, Chapel Hill, N.C.; 6-NCAA Championships, Winston-Salem, N.C.



1994: 21-2 (8-0 ACC)

NCAA Runner-up, ACC Champion
Home: 10-0 Away: 6-1 Neutral: 5-1
Coach: Karen Shelton

Date	Opponent	W-L	Score
9/4	William & Mary	W	5-2
9/7	Stanford	W	8-0
9/10	Boston Univ.-1	W	4-0
9/11	At Temple-1	W	5-0
9/17	At Old Dominion	W	1-0
9/21	Radford	W	3-0
9/24	Duke	W	6-0
9/25	At Wake Forest	W	2-0
10/1	Maryland	W	2-1 2OT
10/2	Virginia	W	4-0
10/6	California	W	8-0
10/9	At Massachusetts	L	1-0 OT
10/15	Maryland-2	W	3-1
10/16	At Virginia	W	3-2
10/19	Wake Forest	W	3-1
10/23	At James Madison	W	3-0
10/29	At Duke	W	3-0
10/30	Old Dominion	W	1-0 2OT
11/5	Wake Forest-3	W	6-1
11/6	Maryland-3	W	2-0
11/12	Boston College-4	W	5-0
11/19	Iowa-5	W	4-1
11/20	James Madison-5	L	2-1 2OT, PS

1-Temple Invitational, Philadelphia, Pa.; 2-at Charlottesville, Va.; 3-ACC Tournament, Charlottesville, Va.; 4-NCAA Second Round, Chapel Hill; 5-NCAA Championships, Brookline, Mass.



1993: 16-3-3 (3-1 ACC)

NCAA Runner-up, ACC Champion
Home: 5-0-2 Away: 5-1-1 Neutral: 6-2
Coach: Karen Shelton

Date	Opponent	W-L	Score
9/4	Radford-1	W	10-1
9/5	At William & Mary	W	7-0
9/11	Villanova-2	W	2-0
9/12	At Temple-2	W	3-2 OT
9/18	Duke	W	1-0
9/19	Northwestern	T	0-0 2OT
9/25	At Old Dominion	T	0-0 2OT
9/26	Penn State-3	L	2-0
10/2	Va. Commonwealth	W	2-1
10/3	At Virginia	W	3-1
10/9	At Maryland	L	4-1
10/10	American-4	W	2-0
10/17	Wake Forest	W	4-0
10/23	James Madison	W	2-1
10/24	Old Dominion	T	1-1 2OT
10/30	Massachusetts	W	1-0 OT
10/31	At Duke	W	2-1
11/6	Virginia-5	W	2-0
11/7	Maryland-5	W	2-0
11/14	James Madison-6	W	2-1 OT

CAROLINA FIELD HOCKEY: year-by-year results

11/20 Penn State-7 W 2-1 2OT,PS
 11/21 Maryland-7 L 2-1 2OT,PS
 1-Williamsburg, Va.; 2-Temple Invitational, Philadelphia, Pa.; 3-Norfolk, Va.; 4-College Park, Md.; 5-ACC Tournament, Winston-Salem, N.C.; 6-NCAA Second Round, Chapel Hill, N.C.; 7-NCAA Championships, Piscataway, N.J.



1992: 14-7-1 (4-0 ACC)

NCAA Semifinalist

Home: 7-1 Away: 4-2 Neutral: 3-4-1
 Coach: Karen Shelton

Date	Opponent	W-L	Score
9/7	Old Dominion	L	5-0
9/12	Iowa-1	L	4-1
9/13	Princeton-1	W	3-1
9/19	Massachusetts-2	L	1-0
9/20	At Northeastern	L	5-0
9/23	Radford	W	1-0
9/26	At Duke	W	3-0
9/27	Va. Commonwealth	W	3-1
10/3	Maryland	W	4-0
10/4	William & Mary	W	5-1
10/10	At James Madison	W	2-1
10/17	At Old Dominion	L	3-0
10/18	Temple-3	T	1-1 2OT
10/24	West Chester-4	W	6-0
10/25	At Penn State	W	2-1 OT
10/28	At Wake Forest	W	8-0
10/31	Virginia	W	6-1
11/1	Duke	W	2-0
11/7	Virginia-5	W	5-0
11/8	Maryland-5	L	2-1 2OT,PS
11/15	Duke-6	W	3-0
11/21	Old Dominion-7	L	5-0

1-Temple Invitational, Philadelphia, Pa.; 2-Boston, Mass.; 3-Norfolk, Va.; 4-University Park, Pa.; 5-ACC Tournament, Winston-Salem, N.C.; 6-NCAA Second Round, Chapel Hill, N.C.; 7-NCAA Semifinals, Richmond, Va.



1991: 15-6-1 (2-1)

NCAA Runner-up, ACC Champion

Home: 8-1-1 Away: 4-4 Neutral: 3-1
 Coach: Karen Shelton

Date	Opponent	W-L	Score
9/7	Boston Univ.-1	W	1-0
9/8	At Temple-1	L	3-1
9/14	Syracuse-2	W	5-0
9/15	At Penn State	L	3-0
9/18	Duke	W	3-0
9/21	Northeastern	W	2-1
9/25	Radford	W	3-1
9/26	At Va. Commonwealth	W	2-1
9/29	At Old Dominion	L	1-0
10/6	At Maryland	L	4-0
10/7	At William & Mary	W	3-1
10/13	Old Dominion	L	2-1
10/18	James Madison	T	2-2 2OT
10/19	Northwestern	W	4-0
10/27	At Virginia	W	3-0
10/30	At Duke	W	3-1
11/2	Ball State	W	7-1
11/9	Duke-3	W	1-0
11/10	Maryland-3	W	3-0

11/17 Temple-4 W 1-0
 11/23 Penn State-5 W 1-0
 11/24 Old Dominion-5 L 2-0
 1-Temple Invitational, Philadelphia, Pa.; 2-University Park, Pa.
 3-ACC Tournament, Chapel Hill, N.C.; 4-NCAA Second Round, Chapel Hill, N.C.; 5-NCAA Championships, Villanova, Pa.



1990: 20-4 (2-1 ACC)

NCAA Runner-up, ACC Champion

Home: 10-1 Away: 6-0 Neutral: 4-3
 Coach: Karen Shelton

Date	Opponent	W-L	Score
9/8	Providence-1	L	4-2
9/9	Northern Illinois-1	W	4-0
9/13	Radford	W	10-0
9/15	At Northeastern	W	3-2
9/16	At Boston University	W	3-2 2OT
9/22	At Old Dominion	W	3-2
9/23	Iowa-2	W	2-1
9/28	William & Mary	W	3-0
9/29	Kent University	W	3-0
10/3	At James Madison	W	3-0
10/6	Maryland	L	3-2
10/7	New Hampshire	W	5-2
10/10	Duke	W	3-1
10/13	Old Dominion	W	2-1
10/17	Va. Commonwealth	W	6-2
10/20	Northwestern-3	L	3-0
10/21	At St. Louis	W	4-0
10/26	Hofstra	W	8-0
10/28	Virginia	W	2-1
11/3	At Maryland-4	W	5-1
11/4	Duke-4	W	2-1 2OT
11/11	Northeastern-5	W	3-1
11/17	Penn State-6	W	1-0
11/18	Old Dominion-6	L	5-0

1-Temple Invitational, Philadelphia, Pa.; 2-Norfolk, Va.; 3-St. Louis, Mo.; 4-ACC Tournament, College Park, Md.; 5-NCAA Second Round, Chapel Hill, N.C.; 6-NCAA Championships, Piscataway, N.J.



1989: 20-2 (3-0 ACC)

NCAA Champion, ACC Champion

Home: 5-1 Away: 9-1 Neutral: 6-0
 Coach: Karen Shelton

Date	Opponent	W-L	Score
9/9	At Villanova	W	6-1
9/10	At Temple	W	5-0
9/14	Radford	W	11-0
9/15	St. Louis	W	7-1
9/24	At Old Dominion	L	1-0
9/25	Northeastern-1	W	2-1
9/28	At Virginia	W	4-0
9/30	Cal State-Chico-2	W	4-0
10/2	Stanford-2	W	5-0
10/7	At Maryland	W	3-0
10/8	At William & Mary	W	3-1
10/10	At Duke	W	2-0
10/13	Northwestern	L	2-1
10/14	Old Dominion	W	5-2
10/18	At Va. Commonwealth	W	2-0
10/21	Boston University	W	3-0
10/22	James Madison	W	7-0

10/28 At Duke-3 W 3-0
 10/29 Maryland-3 W 8-1
 11/12 At Northeastern-4 W 2-1
 11/18 Iowa-5 W 1-0
 11/19 Old Dominion-5 W 2-1 3OT,PS
 1-Norfolk, Va.; 2-Berkeley, Calif.; 3-ACC Tournament, Durham, N.C.; 4-NCAA Second Round, Boston, Mass.; 5-NCAA Championships, Springfield, Mass.



1988: 18-2 (3-0 ACC)

NCAA Tournament Second Round, ACC Champion

Home: 7-1 Away: 5-1 Neutral: 6-0
 Coach: Karen Shelton

Date	Opponent	W-L	Score
9/7	Radford	W	8-0
9/16	Maine-1	W	3-0
9/17	New Hampshire-1	W	4-0
9/18	At Northeastern	W	1-0
9/22	Iowa	W	2-0
9/24	Old Dominion	L	4-0
9/25	Maryland	W	3-0
10/1	West Chester	W	2-0
10/6	At James Madison	W	4-0
10/8	William & Mary	W	5-0
10/9	Virginia	W	8-0
10/11	Duke	W	3-0
10/15	At Hofstra	W	5-2
10/16	Boston University-2	W	2-1
10/23	At Old Dominion	W	3-2 2OT
10/24	Stanford-3	W	3-2
10/29	At Virginia-4	W	5-0
10/30	Maryland-4	W	3-0
11/12	Maryland-5	W	2-0
11/13	At Old Dominion-5	L	2-1

1-Boston, Mass.; 2-Hempstead, N.Y.; 3-Norfolk, Va.; 4-ACC Tournament, Charlottesville, Va.; 5-NCAA First and Second Round, Norfolk, Va.



1987: 19-2 (2-1 ACC)

ACC Champion, NCAA Runner-up

Home: 8-1 Away: 7-1 Neutral: 4-0
 Coach: Karen Shelton

Date	Opponent	W-L	Score
9/13	At Rutgers	W	2-0
9/19	Northeastern	W	5-1
9/20	Northwestern-1	W	6-2
9/21	At Old Dominion	W	2-1
9/26	Iowa-1	W	5-0
9/27	At Old Dominion	W	4-0
10/6	At Virginia	W	4-0
10/10	At Maryland	L	2-1
10/11	At William & Mary	W	5-0
10/13	At Duke	W	2-0
10/18	At Northwestern	W	2-1
10/19	Purdue-2	W	5-0
10/20	Northern Illinois-2	W	2-0
10/23	Maine	W	8-0
10/25	James Madison	W	3-2
10/31	Duke-3	W	8-1
11/1	Maryland-3	W	5-0
11/8	New Hampshire	W	4-1
11/16	Old Dominion-4	W	3-1
11/21	Massachusetts-5	W	3-0

year-by-year results: CAROLINA FIELD HOCKEY

11/22 Maryland-5 L 2-1 OT
 1-Norfolk, Va.; 2-Evanston, Ill.; 3-ACC Tourn., Chapel Hill, N.C.; 4-NCAA
 Second Round, Chapel Hill, N.C.; 5-NCAA Championships, Chapel Hill, N.C.



1986: 19-3 (3-0 ACC)

NCAA Semifinalist, ACC Champion
 Home: 9-1 Away: 5-0 Neutral: 5-2
 Coach: Karen Shelton

Date	Opponent	W-L	Score
9/7	Va. Commonwealth	W	7-0
9/13	New Hampshire-1	L	3-2
9/14	At Boston College	W	2-0
9/19	Iowa	W	4-1
9/21	Old Dominion	W	3-1
9/27	At Temple	W	4-0
9/28	Pacific-2	W	5-0
10/3	Appalachian State	W	11-0
10/5	William & Mary	W	7-0
10/8	Virginia	W	5-0
10/14	Duke	W	6-1
10/18	Maine-3	W	3-2
10/19	Connecticut-3	W	2-0
10/23	At James Madison	W	3-1
10/26	Maryland-4	W	2-1
11/1	Duke-5	W	4-0
11/2	At Maryland-5	W	4-3 3OT
11/7	Davis & Elkins	W	7-0
11/9	Northwestern	L	2-0
11/16	At Rutgers-6	W	2-0
11/22	New Hampshire-7	L	2-1
11/23	Penn State-7	W	4-0

1-Boston, Mass.; 2-Philadelphia, Pa.; 3-Norfolk, Va.; 4-Finley Field, Chapel Hill, N.C.; 5-ACC Tournament, College Park, Md.; 6-NCAA Second Round, Piscataway, N.J.; 7-NCAA Championships, Norfolk, Va.



1985: 13-4 (2-1 ACC)

NCAA Tournament Second Round, ACC Champion
 Home: 6-1 Away: 4-2 Neutral: 3-1
 Coach: Karen Shelton

Date	Opponent	W-L	Score
9/7	Penn State	W	5-0
9/13	Va. Commonwealth	W	2-1
9/21	Stanford-1	W	3-1
9/22	At Old Dominion	L	2-0
9/28	At Temple	W	5-3
9/29	California-2	W	6-0
10/5	Old Dominion	W	3-1
10/8	At Virginia	W	3-2
10/12	At Maryland	L	2-1
10/13	Ursinus-2	W	2-1
10/19	At William & Mary	W	3-0
10/23	At Duke	W	4-0
11/2	Duke-3	W	6-1
11/3	Virginia-3	W	4-0
11/5	New Hampshire-4	L	2-1
11/6	James Madison	W	6-0
11/17	Old Dominion-5	L	3-2

1-Norfolk, Va.; 2-Philadelphia, Pa.; 3-ACC Tournament, Chapel Hill, N.C.; 4-Norfolk, Va.; 5-NCAA Second Round, Chapel Hill, N.C.



1984: 14-5 (3-0 ACC)

NCAA Tournament First Round, ACC Champion
 Home: 6-0 Away: 4-2 Neutral: 4-3
 Coach: Karen Shelton

Date	Opponent	W-L	Score
9/4	Va. Commonwealth	W	6-0
9/7	Massachusetts-1	W	2-1
9/8	At Springfield	W	2-0
9/12	Appalachian State	W	9-0
9/15	Northwestern-2	L	2-1
9/16	Michigan State-2	W	5-0
9/18	Duke	W	2-0
9/22	Iowa-2	W	2-1
9/23	At Temple	L	2-1
10/1	Stanford-3	L	3-2
10/6	Virginia	W	3-0
10/14	At Penn State	W	2-1 2OT
10/21	At Old Dominion	L	4-0
10/24	At Duke	W	4-0
10/27	William & Mary	W	1-0
10/30	James Madison	W	4-0
11/3	Duke-4	W	3-0
11/4	At Virginia-4	W	2-1
11/10	Virginia-5	L	2-1 3OT,PS

1-Springfield, Mass.; 2-Philadelphia, Pa.; 3-Norfolk, Va.; 4-ACC Tournament, Charlottesville, Va.; 5-NCAA First Round, Norfolk, Va.



1983: 13-4-3 (2-0 ACC)

NCAA Tournament First Round, ACC Champion
 Home: 7-1-1 Away: 5-2-1 Neutral: 1-1-1
 Coach: Karen Shelton

Date	Opponent	W-L	Score
9/9	Va. Commonwealth	W	3-0
9/16	James Madison	W	4-0
9/18	Penn State	T	1-1 2OT
9/21	At Duke	W	2-0
9/23	Massachusetts-1	T	0-0 2OT
9/24	At Springfield	W	3-0
9/30	At Virginia	W	1-0
10/1	At William & Mary	T	1-1 2OT
10/4	Old Dominion	L	3-0
10/11	At Appalachian State	W	4-0
10/15	Duke-2	W	2-1
10/16	Maryland-2	W	1-0
10/20	Southern Illinois	W	3-0
10/25	Wake Forest	W	6-1
10/26	Duke	W	3-1
10/30	At Old Dominion	L	1-0
11/4	San Jose-3	L	2-1
11/5	At Temple	W	1-0
11/12	California-4	W	2-1
11/13	At Old Dominion-4	L	8-0

1-Springfield, Mass.; 2-ACC Tournament, Chapel Hill, N.C.; 3-Philadelphia, Pa.; 4-NCAA First and Second Rounds, Norfolk, Va.



1982: 11-8

Home: 6-1 Away: 3-4 Neutral: 2-3
 Coach: Karen Shelton

Date	Opponent	W-L	Score
9/11	Northwestern-1	W	2-1
9/12	At Connecticut-1	L	6-0
9/17	William & Mary	W	5-1
9/21	Duke	W	6-0
9/25	Richmond	W	3-0
9/26	Old Dominion	L	5-0
9/29	Virginia	W	2-0
10/2	At Penn State	L	6-1
10/3	At Temple	L	1-0
10/7	At James Madison	W	5-1
10/14	Pfeiffer	W	2-1
10/16	Maryland-2	L	4-3 3OT,PS
10/17	Wake Forest-2	W	7-0
10/19	At Wake Forest	W	4-0
10/21	Appalachian State	W	5-0
11/1	At Duke	W	1-0 3OT,PS
11/6	At Old Dominion-3	L	2-1
11/7	Springfield-3	L	2-0
11/7	Maryland-3	L	1-0

1-Husky Classic, Storrs, Conn.; 2-Cavalier Classic, Charlottesville, Va.; 3-Lady Monarch Classic, Norfolk, Va.



1981: 8-9-1

First in State AIAW, Second in region
 Home: 3-1 Away: 1-6-1 Neutral: 4-2
 Coach: Karen Shelton

Date	Opponent	W-L	Score
9/22	At Duke	L	1-2
9/24	High Point	W	2-0
9/26	Virginia Tech	W	3-1
10/2	At William & Mary	T	2-2
10/3	At Virginia	L	0-4
10/5	Wake Forest	W	10-0
10/13	Duke	L	2-3
10/14	At Pfeiffer	L	0-1
10/18	At West Chester	L	0-4
10/19	At Delaware	L	1-3
10/22	At Appalachian St.	W	1-0
10/24	At Old Dominion	L	0-5
10/27	Clemson-1	L	1-2
10/29	Appalachian State-2	W	2-1
10/30	Duke-2	W	1-0
10/31	High Point-3	W	4-1
11/6	Eastern Kentucky-4	W	2-0
11/7	Virginia-4	L	0-1

1-Charlotte, N.C.; 2-NCAIAW State Tournament, High Point, N.C.; 3-Deep South Tournament, High Point, N.C.; 4-AIAW Southern Region II Tournament, Blacksburg, Va.

THE UNIVERSITY OF NORTH CAROLINA CHAPEL HILL

CAROLINA FIELD HOCKEY: year-by-year results



1980: 8-7

First in state AIAW, Fourth in region
Home: 3-2 Away: 3-2 Neutral: 2-3
Coach: Dolly Hunter

Date	Opponent	W-L	Score
9/19	at Connecticut	L	0-5
9/20	Vermont-1	L	0-1
9/25	Durham Club	W	3-1
9/28	James Madison	L	1-3
10/2	Pfeiffer	W	2-0
10/4	Virginia	L	0-2
10/7	At Wake Forest	W	1-0
10/10	At William & Mary	L	0-4
10/14	At High Point	W	6-0
10/16	At Duke	W	1-0
10/23	Appalachian State	W	4-1
10/31	Appalachian State-2	W	1-0
11/7	James Madison-3	W	3-1
11/7	Old Dominion-3	L	2-3
11/8	Virginia-3	L	0-5

1-Storrs, Conn.; 2-NCAIAW State Tournament, Durham, N.C.; 3-AIAW Southern Region II Tourn., High Point, N.C.



1979: 11-5-1

First in state AIAW, Third in region
Home: 4-0 Away: 5-4 Neutral: 2-1-1
Coach: Dolly Hunter

Date	Opponent	W-L	Score
9/21	James Madison-1	L	0-1
9/21	Davis & Elkins-1	T	1-1
9/27	At Catawba	W	4-0
10/2	At East Carolina	W	7-1
10/4	At Pfeiffer	W	2-0
10/6	At Virginia	L	0-1
10/7	At Old Dominion	W	2-0
10/9	Davidson	W	3-0
10/11	High Point	W	1-0
10/12	Wake Forest	W	6-0
10/16	Duke	W	2-1
10/24	At Appalachian State	W	4-2
10/26	At Hollins	L	0-1
10/27	At Virginia Tech	L	0-2
11/2	Duke-2	W	3-1
11/16	At William & Mary-3	L	0-2
11/17	James Madison-3	W	3-0

1-Longwood Tournament, Farmville, Va.; 2-NCAIAW State Tournament, Rock Hill, S.C.; 3-AIAW Southern Region II Tournament, Williamsburg, Va.



1978: 18-5

First in state AIAW, Second in region
Home: 4-0 Away: 6-0 Neutral: 8-5
Coach: Dolly Hunter

Date	Opponent	W-L	Score
9/26	Appalachian State	W	3-0 OT
9/29	at Longwood	W	1-0
9/30	Richmond-1	W	1-0
9/30	William & Mary-1	L	1-2
10/3	at Davidson	W	4-0
10/6	at Roanoke	W	4-2
10/7	Eastern Kentucky-2	L	0-1
10/7	Kalamazoo-2	W	7-0
10/7	Virginia Tech-2	L	1-2
10/10	at High Point	W	3-2
10/12	UNC Greensboro	W	1-0
10/14	Virginia Tech	W	3-0
10/17	at Duke	W	4-2
10/20	East Carolina	W	5-0
10/24	at Wake Forest	W	5-0
10/27	Duke-3	W	3-1
10/27	High Point-3	L	1-2
10/28	UNC Greensboro-3	W	1-0
10/28	Appalachian State-3	W	1-0 OT
10/29	High Point-3	W	1-0 OT
11/10	Old Dominion-4	W	2-0
11/10	Univ. of the South-4	W	6-0
11/11	Virginia-4	L	0-1

1-Longwood Tournament, Farmville, Va.; 2-Roanoke, Va.; 3-NCAIAW State Tournament, Boone, N.C.; 4-AIAW Southeast Regionals, Roanoke, Va.



1977: 13-4-1

First in state AIAW, Third in region
Home: 3-2 Away: 5-1-1 Neutral: 5-1
Coach: Dolly Hunter

Date	Opponent	W-L	Score
9/20	at UNC Greensboro	L	0-1
9/22	at Pfeiffer	W	6-0
9/28	at Appalachian State	W	5-1
9/30	at Hollins College	T	0-0
10/1	at Roanoke	W	2-0
10/1	Virginia Tech-1	W	3-0
10/4	at East Carolina	W	9-0
10/7	Virginia	L	2-3
10/11	Catawba	W	7-0
10/19	Davidson-2	W	5-0
10/25	Duke	W	1-0
10/27	Wake Forest	W	5-0
10/31	High Point	L	0-1
11/3	High Point-3	W	3-0
11/3	at Duke-3	W	2-1 OT
11/11	Louisville-4	W	2-0
11/11	James Madison-4	L	0-2
11/12	Longwood-4	W	2-0

1-Roanoke, Va.; 2-Greensboro, N.C.; 3-NCAIAW State Tournament, Durham, N.C.; 4-AIAW Region II Tournament, Williamsburg, Va.



1976: 4-6-1

Home: 3-1 Away: 1-3-1 Neutral: 0-2
Coach: Dolly Hunter

Date	Opponent	W-L	Score
9/27	Pfeiffer College	W	6-2
9/30	Appalachian State	W	2-0
10/5	East Carolina	W	8-0
10/12	At Catawba	W	2-0
10/18	At Duke	L	1-2
10/22	At Virginia	L	1-3
10/26	UNC Greensboro	L	3-5
10/28	at Wake Forest	T	2-2
11/5	UNC Greensboro-1	L	1-2
11/6	Appalachian State-1	L	1-3
11/10	At High Point	L	2-3

1-Deep South Tournament, Greenville, N.C.

1975: 4-2-1

Home: 4-0 Away: 0-2-1 Neutral: 0-0
Coach: Ann Gregory

Date	Opponent	W-L	Score
9/30	At Appalachian State	L	1-2
10/2	At UNC Greensboro	L	1-2
10/9	Duke	W	5-3
10/14	Wake Forest	W	8-1
10/21	At East Carolina	T	3-3
10/28	Catawba	W	4-2
10/30	High Point	W	6-2



1974: 4-3-2

Home: 3-1-1 Away: 0-2 Neutral: 1-0-1
Coach: Ann Gregory

Date	Opponent	W-L	Score
10/3	At Duke	L	n/a
10/9	N.C. State	W	5-1
10/16	Wake Forest	W	3-2
10/18	At East Carolina	L	2-3
10/25	UNC Greensboro	L	2-5
10/31	High Point	T	n/a
11/4	Campbell	W	4-0
11/8	Converse College-1	W	5-4
11/8	Wake Forest-1	T	2-2

1-Deep South Tournament, Greensboro, N.C.

1973: 1-3-2

Home: 1-0-2 Away: 0-3
Coach: Ann Gregory

Opponent	W-L	Score
At Duke	L	n/a
N.C. State	W	n/a
Wake Forest	T	n/a
At East Carolina	L	n/a
High Point	T	n/a
At UNC Greensboro	L	n/a

1972: 3-7-1

Home: 1-0-2 Away: 0-3
Coach: Chip Johnson

Opponent	W-L	Score
At High Point	L	4-0
At Wake Forest	L	4-1
East Carolina	L	2-0
At Catawba	L	5-0
Catawba	L	3-0
UNC Greensboro	L	3-0
Wake Forest	T	1-1
at Duke	W	4-1
Duke	W	2-0
Coker	L	3-0
Tennessee	W	3-1

1971: 0-0-1

Coach: Beth Ross

Opponent	W-L	Score
at Duke	T	1-1

year-by-year records and postseason results: CAROLINA FIELD HOCKEY

Year	Overall	ACC	Coach	Postseason	Year	Overall	ACC	Coach	Postseason
1971	0-0-1		Beth Ross		1988	18-2	3-0	Karen Shelton	NCAA Second Round
1972	3-7-1		Chip Johnson		1989	20-2	3-0	Karen Shelton	NCAA Champion
1973	1-3-2		Ann Gregory		1990	20-4	2-1	Karen Shelton	NCAA Runner-up
1974	4-3-2		Ann Gregory		1991	15-6-1	2-1	Karen Shelton	NCAA Runner-up
1975	4-2-1		Ann Gregory		1992	14-7-1	4-0	Karen Shelton	NCAA Semifinalist
1976	4-6-1		Dolly Hunter		1993	16-3-3	3-1	Karen Shelton	NCAA Runner-up
1977	13-4-1		Dolly Hunter	First in state AIAW	1994	21-2	8-0	Karen Shelton	NCAA Runner-up
1978	18-5		Dolly Hunter	First in state AIAW	1995	24-0	8-0	Karen Shelton	NCAA Champion
1979	11-5-1		Dolly Hunter	First in state AIAW	1996	23-1	8-0	Karen Shelton	NCAA Champion
1980	8-7		Dolly Hunter	First in state AIAW	1997	20-2	3-1	Karen Shelton	NCAA Champion
1981	8-9-1		Karen Shelton	First in state AIAW	1998	13-8	2-2	Karen Shelton	NCAA Second Round
1982	11-8		Karen Shelton		1999	16-6	2-2	Karen Shelton	NCAA Second Round
1983	13-4-3	2-0	Karen Shelton	NCAA First Round	2000	20-4	4-0	Karen Shelton	NCAA Runner-up
1984	14-5	3-0	Karen Shelton	NCAA First Round	2001	14-7	2-2	Karen Shelton	NCAA First Round
1985	13-4	2-1	Karen Shelton	NCAA Second Round	2002	9-11	3-1	Karen Shelton	
1986	19-3	3-0	Karen Shelton	NCAA Semifinalist	2003	16-6	2-2	Karen Shelton	NCAA First Round
1987	19-2	2-1	Karen Shelton	NCAA Runner-up	2004	21-2	4-0	Karen Shelton	NCAA Second Round

North Carolina's NCAA Tournament History

• **Champion in 1989, 1995, 1996, 1997** • **Runner-up in 1987, 1990, 1991, 1993, 1994, 2000**

1983	California	W	2-1	First Round	1994	Boston College	W	5-0	Second Round
	Old Dominion	L	8-0	Second Round		Iowa	W	4-1	Semifinal
1984	Virginia	L	2-1 3OT PS	First Round		James Madison	L	2-1 2OT PS	Championship
1985	Old Dominion	L	3-2	Second Round	1995	Princeton	W	6-0	Second Round
1986	Rutgers	W	2-0	Second Round		James Madison	W	3-0	Semifinal
	New Hampshire	L	2-1	Semifinal		Maryland	W	5-1	Championship
	Penn State	W	4-0	Consolation	1996	Virginia	W	2-1	Second Round
1987	Old Dominion	W	3-1	Second Round		Northeastern	W	2-1	Semifinal
	Massachusetts	W	3-0	Semifinal		Princeton	W	3-0	Championship
	Maryland	L	2-1 OT	Championship	1997	Connecticut	W	4-0	Second Round
1988	Maryland	W	2-0	First Round		Princeton	W	4-3	Semifinal
	Old Dominion	L	2-1	Second Round		Old Dominion	W	3-2	Championship
1989	Northeastern	W	2-1	Second Round	1998	Northeastern	W	5-0	First Round
	Iowa	W	1-0	Semifinal		Old Dominion	L	7-2	Second Round
	Old Dominion	W	2-1 3OT PS	Championship	1999	Penn State	W	1-0	First Round
1990	Northeastern	W	3-1	Second Round		Iowa	L	2-0	Second Round
	Penn State	W	1-0	Semifinal	2000	Kent State	W	5-3	First Round
	Old Dominion	L	5-0	Championship		Massachusetts	W	5-1	Second Round
1991	Temple	W	1-0	Second Round		Maryland	W	4-1	Semifinal
	Penn State	W	1-0	Semifinal		Old Dominion	L	3-1	Championship
	Old Dominion	L	2-0	Championship	2001	Michigan	L	5-2	First Round
1992	Duke	W	3-0	Second Round	2003	Michigan	L	2-1	First Round
	Old Dominion	L	5-0	Semifinal	2004	Richmond	W	3-0	First Round
1993	James Madison	W	2-1 OT	Second Round		Duke	L	2-1	Second Round
	Penn State	W	2-12OT PS	Semifinal					
	Maryland	L	2-12OT PS	Championship					

North Carolina's ACC Tournament History

• **Champion in 1983, 1984, 1985, 1986, 1987, 1988, 1989, 1990, 1991, 1993, 1994, 1995, 1996, 1997, 2004**

1983	Duke	W	2-1	Semifinal	1993	Virginia	W	2-0	Semifinal
	Maryland	W	1-0	Championship		Maryland	W	2-0	Championship
1984	Duke	W	3-1	Semifinal	1994	Wake Forest	W	6-1	Semifinal
	Virginia	W	2-1	Championship		Maryland	W	2-0	Championship
1985	Duke	W	6-1	Semifinal	1995	Duke	W	2-1	Semifinal
	Virginia	W	2-1	Championship		Maryland	W	3-2 OT	Championship
1986	Duke	W	4-0	Semifinal	1996	Duke	W	3-2	Semifinal
	Maryland	W	4-3 3OT	Championship		Maryland	W	4-0	Championship
1987	Duke	W	8-1	Semifinal	1997	Maryland	W	3-2 OT	Semifinal
	Maryland	W	5-0	Championship		Virginia	W	2-0	Championship
1988	Virginia	W	3-0	Semifinal	1998	Maryland	L	2-1 2OT PS	Semifinal
	Maryland	W	3-0	Championship	1999	Wake Forest	L	6-1	Semifinal
1989	Duke	W	3-0	Semifinal	2000	Virginia	L	2-1 2OT PS	Semifinal
	Maryland	W	8-1	Championship	2001	Wake Forest	L	3-2 OT	Semifinal
1990	Maryland	W	5-1	Semifinal	2002	Maryland	L	3-2 OT	Semifinal
	Duke	W	2-1 OT	Championship	2003	Duke	L	4-3	Semifinal
1991	Duke	W	1-0	Semifinal	2004	Wake Forest	W	2-1 OT	Semifinal
	Maryland	W	3-0	Championship		Maryland	W	3-1	Championship
1992	Virginia	W	5-0	Semifinal					
	Maryland	L	2-1 2OT	Championship					

CAROLINA FIELD HOCKEY: all-time letterwinners

Valerie Alston1976
 Jennifer Anderson1985-86-87-88
 Peggy Anthon1987-88-89-90
 Betty Ausherman1975-76-77-78
 Ellen Bakken1984-85-86-87
 Kate Barber1994-95-96-97
 Laura Bauman1977-78
Laree Beans2003-04
 Ana Bertsch1997
 Beth Best1980
 DeDe Biles1975-76
 Connie Bishop1976
 Julie Blaisse1986-87-88
 Jennifer Blizzard1990-91-92-93
Marie Bounds2004
 Marcia Bowling1975
 Lynn Brewer1980-81-82
 Laura Brown1976
 Becky Bruney1987-88-89
 Lori Bruney1984-85-86-87
 Carol Burnette1980
 Bashi Buba1975-76-77-78
 Terri Buck1987-88-89-90
 Kathy Burwell1974-75

Leslie Florio1979
 Joanne Fresco1977-78
 Nicole Frey1996-97-98-99
 Stephanie Fuller1999-2000-01-02
Xan Funk2004
 Stephanie Gaulin1989-90
 Katy Gilbert1976
 Betsy Gillespie1984-85-86-87
 Laurie Ginter1975-76-77-78
 Nancy Golz1975
 Jessica Grasso1991-92-93-94
 Vickie Greenwood1974-75-76-77
Jesse Gey2004
 Jacky Hagenbach1983
 Kristin Haines1983
 Mary Halsey1977
 Barbara Hansen1991-92-93-94
 Ashley Hanson1992-94-95-96
 Mary Hartzell1989-90-91-92
 Mary Havell2001-02-03
 Susan Hayes1998-99-2000-2001
 Laurel Hershey1987-88-89-90
 Constance Hiatt1975
 Palmer Hill1978

Kelly Lassiter1980
 Meredith Lawrence1993-94-95-96
 Laura Lembke2004
 Mary Lewis1979
 Becky Lea1975-76
 Imke Lempers1989
 Carrie Lingo1999-2000-2001
 Patricia Lipp1982
 Elizabeth Logan1982-83-84-85
 Joanne Luciano1989
 Leslie Lyness1986-87-88-89
 Karen Mann2002-03-04
 Abby Martin1998-99-2000-2001
 Barbara Martz1974-75
 Libby Mathiasen1977-78-79-80
 Sue McCandless1975-76-77-78
 Kristen McCann1997-98-99-2000
 Katie McDonald1998-99-2000-2001
 Moira McFadden1995-96-97-98
 Jan Miles1982-83-84-85
Brooke Miller2003-04
 Deborah Miller1980
 Rebecca Mohr1989
 Sharon Moore1991-92-93-94

Stacey Schweighart1995-96-97-98
 Alison Beth Seger1981-82-83-84
 Mary Sentementes1981-82-83-84
 Marie Sheehan1978-79
 Kate Sidebottom1997-98-99-2000
 Melanie Simpson1975-76
 Kathryn Sims1979-80
 Sandra Smith1982-83-84-85
 Evelien Spee1987-88-89
 Jody Spinney1981
 Kathy Staley1986-87-88-89
 Kelly Staley1990-91-92-93
 Susan Stern1975-76
 Martha Stevens1975
 Alison Stewart1999-2001-02
 Mary Stewart1978-79-80-81
 Paula Storch1985-86
 Peggy Storrar1990-91-92-93
 Erika Streck1999
 Alexis Suarez2001-02
 Alison Swift1977-78
 Margaret Talman1977
 Beth Taterosian1987-88-89-90
 Merri Tice1975

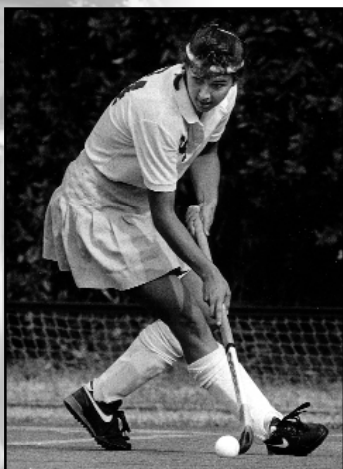

Lori Bruney

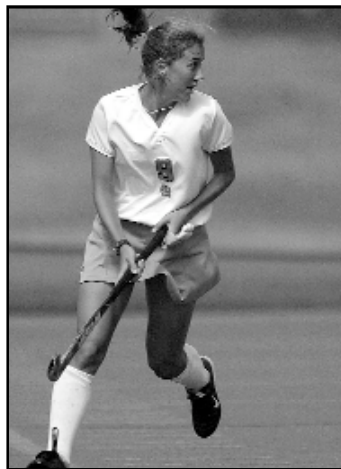

Susan Hayes

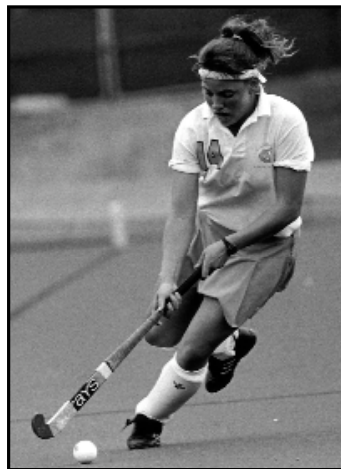

Kim Schroll

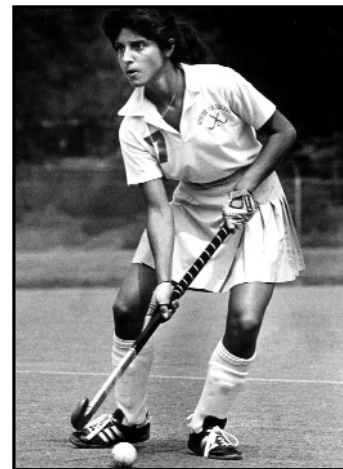

Mary Sentementes

Cinda Carpenter1990-91-92-93
 Sara Carroll1996-97
 Amber Chambers2001-02-03
 Jennifer Clark1988-89-90-91
 Kim Clarke1976
 Hazel Conkwright1977-78-79-80
 Cathleen Conwell1981-82
 Amy Cox1989-90-91-92
 Erin Cox1997-98-99-2000
 Jill Croke1991
 Juliana Cuyler1979
 Bonnie Davis1983
Rachel Dawson2003-04
 Sonja Denlinger1987-88
 Jennifer DiCuollo1994-95-96-97
 Ann Donio1978-79-80
 Claire Dougherty1983-84-85-86
 Laura Douglas2001-02-03-04
 Mary Driebeek1976
 Joy Driscoll1994-95-96-97
 Lizzy Duffy1999-2000
 Liz Dunne1978
 Linda Eglin1979-80
 Amy Ellis1982
 Jana Facchinei2002
 JoAnn Fafrowicz1975
 Betsy Fahl1976-77-78-79
 Jacqueline Falcone1983
 Maryellen Falcone1984-85-86-87
 Kerry Falgowski2001-02-03-04
 Therese Ferland1981
 Carey Fetting-Smith2001-02-03-04

Tracy Hill1978-79-80-81
 Becky Hines1976
 Louise Hines1982-83-84-85
 Alexandra Holland1975
 Ann Hollinger1977
 Mary Holzer1976-77-78-79
 Poppy Holzworth1979
 Lisa Hoover1980
 Krista Horstman1986
 Kelly Houk1981
 Tracey Houk1984-85-87-88
 Holly Huff1997-98-99-2000
 Monica Irwin1992-93-94
 Jane Jester1982-83-84
 Sara Johnson1991
 Judith Jonckheer1984-85
Ashley Judge2003-04
 Sheila Judge1978
 Dorothy Kallop1979-80
 Diane Kee1978-79-80
 Kelsey Keeran2001-02-03-04
 Abbi Keller1994-95-96-97
 Meredith Keller1999-2000-01-02
 Pembry Keller1997-98-99
 Michelle Kelley1992-93-94
Heather Kendell2004
 Shireen Khan1985-86
 Kristin Klingbiel1989
 Jamie Knickerbocker1982-83
 Kim Knickerbocker1979-80-81-82
 Kristy Kimball1984-85-86
 Nancy Lang1988-89-90-91

Alisia Morgan1988
 Lisa Morin1982-83-84
Liz Morris2004
 Amy Moyers1991-92-93
 Jill Mulhern1986-87
 Kathy Mulvey1984-85-86
 Helen Nisbet1975
 Susan Norman1975-76-77-78
 Sue Oakes1980
 Emily O'Hara2001
 Cathy Osmer1988-89
 Alex Otto2002
 Kristen Palermo1982-83-86
 Catherine Patteson1975
 Nancy Pelligreen1995-96-97-98
 Ann Philbrick1976-77
 Charlotte Plugge2001
 Darcy Plymire1978
 Katy Potter2001-02-03-04
 Alisa Pridgen1978-79
 Jane Radford1981
 Brenda Reed1981-82
 Pat Richman1976
 Jane Ronner1976-77-78-79
 Annemarie Rosenbaum1983-84-85-86
 Sharon Ross1985-86-87-88
 Jennifer Rudman1979-80
 Michelle Russell1985-86-87-88
 Abigail Saltonstall1979-80-81
 Susan Sanner1980
 Susannah Schott1993-94-95-96
 Kim Schroll1992-93-94-95

Lisa Todd1979-80-81
 Jana Toepel1997-98-99-2000
 Amy Tran1999-2000-01-02
Katy Torn2001-03-04
 Maura Troy1988
 Christy Utter1993-94-95-96
 Susan Vicker1977
 Sharon Walker1976
 Andrea Walsh1983-84-85-86
 Stephanie Walsh1990-91-92-93
 Wendy Walsh1978
 Connie Walton1982
 Meg Wanser1981-82-83-84
 Jamie Warren1984
 Leigh Watts1987
Naomi Weatherald2002-03-04
 Cindy Werley1993-94-96-97
 Mary Whaley1986
 Marion White1976
 Donna Williams1980-81
 Patricia Williams1974-75
 Ellen Winstead1989
 Jana Withrow1994-95-96-97
 Laurie Woodward1974-75-76-77
 Abbey Woolley1998-99-2000-2001
 Leslie Wornall1992
 Georgiana Yonuschot1989
 Tracey Yurgin1985-86-87-88
 Joan Zabriskie1977-78-79-80
 Jean Zammit1976
 Kim Zimmerman1977-79

**Anderson Mark of Excellence
Most Valuable Player Award**



2004: Kelsey Keeran

2003: Kelsey Keeran
2002: Meredith Keller
2001: Abby Martin
2000: Kristen McCann
1999: Jana Toepel
1998: Nancy Pelligreen
1997: Cindy Werley
1996: Jana Withrow
1995: Kim Schroll
1994: Barb Hansen

**Ken and Cheryl Williams
Rookie of the Year Award**



2004: Alli Tanner

2003: Rachel Dawson
2002: Naomi Weatherald
2001: Carey Fetting-Smith
2000: Katy Potter
1999: Meredith Keller
1998: Abby Martin
1997: Carrie Lingo
1996: Jana Toepel
1995: Nancy Pelligreen
1994: Kate Barber

**Marjorie Moses Schwab
Unsung Hero Award**



2004: Brooke Miller

2003: Kerry Falgowski
2002: Alison Stewart
2001: Susan Hayes
2000: Susan Hayes
1999: Erin Cox
1998: Jana Toepel
1997: Joy Driscoll
1996: Christy Utter
1995: Susannah Schott
1994: Sharon Moore

**Carmen and Michael Hooker
Leadership Award**



2004: Carey Fetting-Smith

2003: Carey Fetting-Smith
2002: Stephanie Fuller
2001: Susan Hayes
2000: Jana Toepel
1999: Nicole Frey

**Lingo Award as
Players' Player of the Year**



2004: Kerry Falgowski

2003: Kerry Falgowski
2002: Meredith Keller

**Keller Award for
Open-Play Assists**



2004: Laree Beans

2003: Kelsey Keeran
2002: Meredith Keller

**Practice Player
of the Year**



2004: Carey Fetting-Smith

2003: Kelsey Keeran

• All-Time Jersey Numbers

#00

Nicole Frey
Michelle Kelley
Peggy Storrar

#1

Marie Bounds

Jill Croke
Jane Radford
Evelien Spee
Peggy Storrar
Alexis Suarez

#2

Jennifer Anderson
Maryellen Falcone
Therese Ferland
Carey Fetting-Smith
Laurel Hershey
Holly Huff
Amy Moyers
Kriss Palermo

#3

Stewi Downer

Cathy Conwell
Beth Logan
Kristen McCann
Alex Otto
Kathy Staley
Kelly Staley
Maura Troy

#4

Naomi Weatherald

Amy Cox
Joy Driscoll
Maryellen Falcone
Meg Wanser
Abbey Woolley

#5

Alli Tanner

Mary Havell
Pembry Keller
Beth Logan
Sharon Moore
Beth Taterosian

#6

Brooke Miller

Jacky Hagenbach
Kim Holliday
Charlotte Plugge

Sharon Ross

Kate Sidebottom

Jody Spinney

#7-Retired

LESLIE LYNESS

Claire Dougherty
Tracey Houk
Mary Sentementes

#8

Heather Kendall

Louise Hines
Meredith Keller
Imke Lempers
Stacey Schweighart
Donna Williams
Leslie Wornall
Tracey Yurgin

#9

Rachel Dawson

Julie Blaisse
Jessica Grasso
Susan Hayes
Alison Seger
Sandra Smith

#10

Melanie Brill

Ellen Bakken
Heather Johnson
Moira McFadden
Cathy Osmer
Sharon Ross
Alison Stewart
Meg Wanser
Cicely Wilson

#11

Kate Scholl

Jennifer DiCuollo
Stephanie Gaulin
Kelsey Keeran
Kristy Kimball
Kim Knickerbocker
Debbie Miller
Kathy Staley
Andrea Walsh
Jana Toepel

#12

Britt van Beek

Jennifer Anderson
Jennifer DiCuollo
Stephanie Fuller
Anne Marie Janus
Stephanie Walsh
Meg Wanser
Tracey Yurgin

**#13-Retired
CINDY WERLEY**

Mary Hartzell
Annemarie Rosenbaum

#14

Hilary Hartman

Ana Bertsch
Sonja Denlinger
Tracy Hill
Katy Potter
Kim Schroll
Alison Seger
Andrea Walsh

#15

Jesse Gey

Sara Carroll
Jana Facchinei
Monica Irwin
Kristy Kimball
Beth Logan
Annemarie Rosenbaum
Michelle Russell

#16

Laree Beans

Jennifer Clark
Abbi Keller
Leslie Lyness
Abby Martin
Michelle Morin
Brenda Reed

#17

Ashley Judge

Claire Dougherty
Ashley Hanson
Carrie Lingo
Jill Mulhern
Marie Sheehan
Paula Storch

#18

Leslie Barrows

Becky Bruney
Cinda Carpenter
Amber Chambers
Tracey Houk
Nancy Pelligreen
Brenda Reed

#19

Ellen Bakken
Flo Belvedere
Barbara Hansen
Patty Lipp
Karen Mann
Abigail Saltonstall
Erika Streck
Leigh Watts

#20

Xan Funk

Terri Buck
Shireen Khan
Jamie Knickerbocker
Katie McDonald
Christy Utter
Jamie Warren

#21

Kate Howard

Erin Cox
Kerry Falgowski
Kelly Houk
Nancy Lang
Meredith Lawrence
Lisa Morin
Annemarie Rosenbaum

#22

Peggy Anthon
Kate Barber
Bonnie Davis
Laura Douglas
Betsy Gillespie
Sara Johnson
Mary Stewart
Connie Walton

#23

Lizzy Duffy
Jane Jester
Alisia Morgan
Sharon Ross
Susannah Schott
Lisa Todd

#24

Liz Morris

Jennifer Blizzard
Lynn Brewer
Lori Bruney
Erin Cox
Emily O'Hara
Cathy Osmer

#25

Peggy Anthon
Cathleen Conwell
Amy Ellis
Judith Jonckheer
Amy Tran
Jana Withrow

#26

Katy Tran

• UNC's First-Team All-America Selections



Peggy Anthon
1990



Kate Barber
1995, '96, '97



Lori Bruney
1986, '87



Cinda Carpenter
1993



Jennifer Clark
1990, '91



Amy Cox
1992



Rachel Dawson
2004



Joy Driscoll
1995



Maryellen Falcone
1986, '87



Barbara Hansen
1994



Laurel Hershey
1990



Louise Hines
1984, '85



Judith Jonckheer
1985



Kelsey Keeran
2003, '04



Carrie Lingo
2001



Leslie Lyness
1988, '89



Kristen McCann
2000



Nancy Pelligreen
1998



Mary Sentementes
1983, '84



Kathy Staley
1989



Peggy Storrar
1993



Jana Toepel
1998, '99, 2000



Amy Tran
2000



Cindy Werley
1994, '96, '97



Jana Withrow
1996, '97



Tracey Yurgin
1987

• Honors and Awards

Honda Award Winners

Leslie Lyness (1990)
Cindy Werley (1996, 1997)

Honda Award Finalists

Lori Bruney (1987)
Maryellen Falcone (1987)
Laurel Hershey (1990)
Kate Barber (1995, 1997)
Nancy Pelligreen (1998)
All-America, second team
Amy Cox (1991)
Joy Driscoll (1996, '97)
Laurel Hershey (1988)
Louise Hines (1983)
Judith Jonckheer (1984)
Meredith Keller (2002)
Nancy Lang (1991)
Abby Martin (2001)
Sharon Moore (1994)
Nancy Pelligreen (1995, '96)
Kim Schroll (1995)
Peggy Storrar (1992)
Amy Tran (2001)
Tracey Yurgin (1986)

All-America, third team

Laura Douglas (2003)
Mary Hartzell (1992)
Kristen McCann (1999)
Abby Martin (2000)
Nancy Pelligreen (1997)
Kelly Staley (1992)

All-America, hon. mention

Betsy Gillespie (1987)
Laurel Hershey (1989)

Academic All-America

Joy Driscoll (1996)
Holly Huff (2000 2nd)
Sharon Moore (1994 2nd)
Kathy Mulvey (1987, '88)
Jana Toepel (1999, 2000 3rd)

NFHCA

National Academic Team

Amber Chambers (2003)
Rachel Dawson (2003, '04)
Kery Falgowski (2002, '03, '04)
Carey Fetting-Smith (2001, '02)
Mary Havell (2002)
Susan Hayes (2001)
Holly Huff (1998, '99, 2000)
Kelsey Keeran (2001, '02)
Heather Kendell (2003, '04)
Kristen McCann (1999, 2000)
Alex Otto (2002)
Kate Sidebottom (1998, '99, 2000)
Alison Stewart (2001, '02)
Jana Toepel (1998, 2000)
Katy Tran (2002, '03, '04)

All-NCAA Tournament

Peggy Anthon (1989)
Kate Barber (1995, '96, '97)
Jennifer Blizzard (1993)
Lori Bruney (1986, '87)
Cinda Carpenter (1993)
Jennifer Clark (1990, '91)
Amy Cox (1991, '92)
Joy Driscoll (1996, '97)
Maryellen Falcone (1986, '87)
Barbara Hansen (1993, '94)
Laurel Hershey (1989)
Meredith Lawrence (1994)
Imke Lempers (1989)
Carrie Lingo (2000)
Leslie Lyness (1987, 1989)
Abby Martin (2000)
Kristen McCann (2000)
Sharon Moore (1994)
Nancy Pelligreen (1995, '96, '97)
Susannah Schott (1995)
Kim Schroll (1995)
Christy Utter (1995)

Stephanie Walsh (1990)

Cindy Werley (1994, '96, '97)
Jana Withrow (1995)

National Coach of the Year

Karen Shelton (1994, '95, NCAA; 1996, USFHA)
ACC Player of the Year
Kate Barber (1995)
Amy Cox (1992)
Barbara Hansen (1994)
Leslie Lyness (1989)
Kristen McCann (2000)
Cindy Werley (1996, 1997)

ACC Defensive

Player of the Year

Rachel Dawson (2004)

ACC Rookie of the Year

Kate Barber (1994)
Stephanie Walsh (1990)
Meredith Keller (1999)
Rachel Dawson (2003)

ACC Coach of the Year

Karen Shelton (1986, '87, '88, '89, '94, 2000, '04)

ACC Tournament MVP

Julie Blaisse (1988)
Jennifer Clark (1990, 1991)
Maryellen Falcone (1987)
Judith Jonckheer (1984, '85)
Kelsey Keeran (2004)
Mary Sentementes (1983)
Kathy Staley (1989)
Cindy Werley (1994, '96, '97)
Kate Barber (1995)
All-ACC
Jennifer Anderson (1988)
Peggy Anthon (1989, '90)
Kate Barber (1995, '96, '97)
Julie Blaisse (1986, '88)
Jennifer Blizzard (1992)

Lori Bruney (1985, '86, '87)
Cinda Carpenter (1992, '93)
Jennifer Clark (1990, '91)
Amy Cox (1991, '92)
Rachel Dawson (2004)
Joy Driscoll (1995, '97)
Laura Douglas (2002, '03)
Claire Dougherty (1986)
Maryellen Falcone (1986, '87)
Stephanie Fuller (2002)
Betsy Gillespie (1987)
Barbara Hansen (1994)
Mary Hartzell (1992)
Susan Hayes (2001)
Laurel Hershey (1989, 1990)
Louise Hines (1985)
Judith Jonckheer (1985)
Kelsey Keeran (2003, '04)
Meredith Keller (2002)
Nancy Lang (1990, 1991)
Imke Lempers (1989)
Carrie Lingo (1999, 2001)
Beth Logan (1985)
Leslie Lyness (1988, '89)
Kristen McCann (1998, '99, 2000)
Abby Martin (2000, 2001)
Sharon Moore (1993, '94)
Nancy Pelligreen (1995, '96, '97, '98)

Katy Potter (2004)
Kim Schroll (1995)
Evelien Spee (1989)
Kathy Staley (1989)
Kelly Staley (1991, '92)
Peggy Storrar (1992, '93)
Jana Toepel (1998, '99, 2000)
Amy Tran (2000, 2001)
Katy Tran (2004)
Christy Utter (1996)
Stephanie Walsh (1993)

Cindy Werley (1994, '96, '97)
Tracey Yurgin (1987)
Jana Withrow (1995, '96, '97)
Abbey Woolley (2001)
All-ACC Tournament
Peggy Anthon (1990)
Kate Barber (1994, '95, '96, '97)
Jennifer Blizzard (1992, '93)
Cinda Carpenter (1992)
Jennifer Clark (1990, '91)
Amy Cox (1991, '92)
Rachel Dawson (2003, '04)
Joy Driscoll (1995, '96, '97)
Barbara Hansen (1993, '94)
Mary Hartzell (1992)
Susan Hayes (2000, 2001)
Laurel Hershey (1990)
Kelsey Keeran (2004)
Meredith Keller (2002)
Nancy Lang (1991)
Carrie Lingo (2000, 2001)
Kristen McCann (1997, '99)
Karen Mann (2003)
Sharon Moore (1992)
Nancy Pelligreen (1995, '98)
Susannah Schott (1994)
Kim Schroll (1995)
Kelly Staley (1991)
Peggy Storrar (1993)
Beth Taterosian (1990)
Jana Toepel (1998, '99)
Katy Tran (2004)
Naomi Weatherald (2002, '04)
Cindy Werley (1994, '96, '97)

The sport of field hockey has been played by teams representing the University of North Carolina since the 1940s. Eight women's sports, including field hockey, were officially elevated to varsity status in 1971 when Carolina became a charter member of the Association of Intercollegiate Athletics for Women (AIAW). These sports were under the supervision of the Physical Education Department until October of 1974, when they came under the direction of the UNC Department of Athletics.

Since 1971, the program has compiled an impressive overall record of 463-151-19.

The 1971 field hockey team, coached by Beth Ross, tied Duke 1-1, then posted a 3-0 win over a team comprised of UNC physical education majors. A second intercollegiate game, against East Carolina, was rained out.

Chip Johnson guided the 1972 squad to a 3-7-1 ledger, then Ann Gregory directed the program for the next three years. During Gregory's tenure the Tar Heels posted their first winning records, going 4-3-2 in 1974 and 4-2-1 in 1975.

Dolly Hunter coached UNC to a 54-27-3 record from 1976 through 1980. The Tar Heels won AIAW state championships four straight years from 1977 through 1980, earning an invitation to the AIAW Southern Region II tournament each year. The 1978 squad notched the program's highest finish in the event, placing second.

In 1981, the last season before the NCAA began sponsoring championships for women's sports, first-year head coach Karen Shelton guided Carolina to another second place finish in the AIAW Southern Region II.

Since that season, the program has gained national prominence and is recognized as one of the country's field hockey powers. The Tar Heels have participated in NCAA Tournament play 22 times in the last 23 years and have advanced to the NCAA Final Four a total of 12 times.

Carolina captured its first NCAA Championship in 1989, defeating Old Dominion 2-1 on penalty strokes. In 1995, Shelton and the Tar Heels won title number two, 5-1 over Maryland, and finished the season 24-0. The '96 team, with a 23-1 record, won the program's third title. And in 1997, Carolina claimed a third straight championship and a fourth overall with a 3-2 win over Old Dominion in Storrs, Conn.

UNC's first All-America honoree was Mary Sentementes in 1983. She repeated in 1984, becoming the first of 11 Tar Heel field hockey players to earn first-team All-America honors more than once. Kate Barber, Jana Toepel and Cindy Werley were three-time first-team picks. A total of 26 players have earned first-team All-America honors on 40 occasions.

Leslie Lyness received the 1989 Honda Sports Award for field hockey as the nation's most outstanding collegiate player and later become the first UNC field hockey player to have her jersey, No. 7, retired. Cindy Werley, won the Honda Award in 1996 and '97 and saw her No. 13 jersey retired in 1998.

Six Tar Heels – Leslie Lyness (1989), Amy Cox (1992), Barbara Hansen (1994), Kate Barber (1995), Cindy Werley (1996, '97) and Kristen McCann (2000) – have been voted Atlantic Coast Conference Player of the Year. In 2004, the ACC began awarding separate awards for offense and defense and Rachel Dawson was voted ACC Defensive Player of the Year. In 2003, Dawson became the fourth Tar Heel to earn ACC Freshman of the Year honors, following Stephanie Walsh (1990),



Will Owens

UNC head coach Karen Shelton has led the Tar Heels to four NCAA titles and a total of 12 final four appearances in 24 years as head coach at North Carolina.

Barber (1994) and Meredith Keller (1999). A total of 48 Tar Heels have earned All-ACC honors on 81 occasions.

In the 22 years of ACC Tournament competition, UNC has captured the championship 15 times. Nine Tar Heels have earned MVP honors on 13 occasions – most recently Kelsey Keeran in 2004 – and 29 players have been named to the All-ACC Tournament team on a total of 47 occasions.

Karen Shelton has been voted national coach of the year three times, in 1994, '95 and '96. Seven times she has been named ACC Coach of the Year, most recently in 2004. She collected her 300th career victory on Oct. 27, 1999, when the Tar Heels beat Wake Forest 3-1 on Senior Day in Chapel Hill. Shelton has compiled a 397-109-9 career record in her 24 seasons at North Carolina.

In 2002, the ACC celebrated its 50th anniversary by naming the top 50 players in the history of each conference sport. The field hockey list included 20 UNC players, more than any other school. Tar Heels recognized as being among the top 50 players in ACC history were Kate Barber (1994-97), Lori Bruney (1984-87), Bashi Buba (1975-78), Jennifer Clark (1988-91), Amy Cox (1989-92), Joy Driscoll (1994-97), Maryellen Falcone (1984-87), Barbara Hansen (1991-94), Laurel Hershey (1987-90), Louise Hines (1982-85), Judith Jonckheer (1984-85), Carrie Lingo (1999-2002), Leslie Lyness (1986-89), Kristen McCann (1997-2000), Nancy Pelligreen (1995-98), Mary Sentementes (1981-84), Peggy Storrar (1990-93), Jana Toepel (1997-2000), Cindy Werley (1993-94, 1996-97), and Jana Withrow (1994-97).

The UNC field hockey program dedicated its current home, Francis E. Henry Stadium, on April 24, 1999. One of the nation's finest facilities, the stadium includes top-of-the-line locker rooms, offices and meeting space for the field hockey and women's lacrosse teams and grandstand seating for 1,086, plenty of space for fans to watch as the Tar Heels continue to make history.

Tar Heels Earn Spots in USFHA Hall of Fame

In 2004, Leslie Lyness and Laurel Hershey Martin became the first former UNC players inducted into the U.S. Field Hockey Association Hall of Fame. The two were among seven members in the Class of 2004, the fourth group of inductees to the Hall, which was established in 1986.

Also among the Hall's members is UNC coach Karen Shelton, a 1989 inductee. Hall of Fame honorees are selected based on a point system that takes into account each year an athlete competed on the U.S. National Team. Additional points are earned for selection to Olympic, Pan American Games or World Cup teams.

"I'm very proud of Leslie and Laurel," Shelton said. "I consider them two of our all-time greats at UNC and in the sport. It's fitting they're the first of what we hope will be many more Tar Heels inducted into the Hall of Fame."

Both Lyness and Martin were members of the U.S. National Team from 1990-96, earning a bronze medal at the 1994 World Cup and representing the U.S. at the 1996 Olympic Games.



Lyness (left) and Hershey in their UNC playing days

CAROLINA FIELD HOCKEY: national team selections

• Tar Heels on the U.S. National Team



Amy Tran
Sixth Year on Team

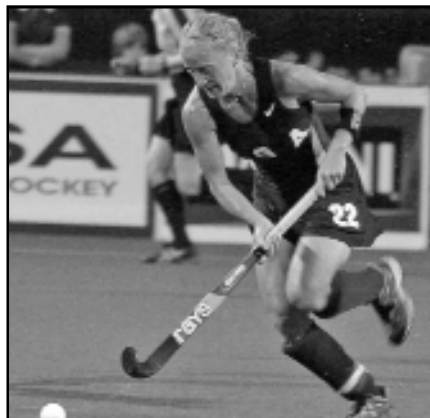

Kate Barber
Eighth Year on Team
USFHA Athlete of the Year, 2002



Carrie Lingo
Fifth Year on Team

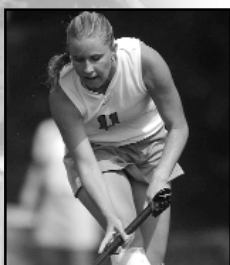

Kelsey Keeran is a first-year member of the 2005 U.S. National Team.



Peggy Storrar, a 10-year National Team member, twice was named USFHA Athlete of the Year.



Cindy Werley was one of three Tar Heels on the 1996 U.S. Olympic Team.



Kristen McCann played five years for the National Team before retiring in 2004.



Abbey Woolley was a member of the National Team for three years, 2002-04.

Carolina Players on U.S. Teams

Olympic Games

1980: Karen Shelton
1984: Karen Shelton
1996: Laurel Hershey, Leslie Lyness, Cindy Werley

World Cup

1979: Karen Shelton
1983: Karen Shelton
1990: Lori Bruney, Laurel Hershey, Leslie Lyness
1994: Laurel Hershey, Leslie Lyness
1998: Kate Barber, Peggy Storrar, Jana Withrow
2002: Kate Barber, Carrie Lingo, Kristen McCann, Peggy Storrar

Pan American Games

1987: Louise Hines
1991: Laurel Hershey, Leslie Lyness
1995: Laurel Hershey, Leslie Lyness, Cindy Werley
1999: Kate Barber, Peggy Storrar, Jana Toepel, Cindy Werley, Jana Withrow
2003: Kate Barber, Carrie Lingo, Kristen McCann, Peggy Storrar, Amy Tran, Abbey Woolley

Champions Trophy

1995: Laurel Hershey, Leslie Lyness, Cindy Werley
1997: Peggy Storrar

National Team

1987: Louise Hines
1989: Lori Bruney
1990: Laurel Hershey, Leslie Lyness
1991: Laurel Hershey, Leslie Lyness
1992: Amy Cox, Laurel Hershey, Leslie Lyness
1993: Amy Cox, Laurel Hershey, Leslie Lyness
1994: Laurel Hershey, Leslie Lyness, Cindy Werley
1995: Barb Hansen, Laurel Hershey, Leslie Lyness,

Peggy Storrar, Cindy Werley
1996: Joy Driscoll, Laurel Hershey, Leslie Lyness, Nancy Pelligreen, Peggy Storrar, Cindy Werley
1997: Nancy Pelligreen, Peggy Storrar (Alternate: Jana Withrow)
1998: Kate Barber, Peggy Storrar, Jana Withrow
1999: Kate Barber, Peggy Storrar, Jana Toepel, Cindy Werley, Jana Withrow (Alternate: Nancy Pelligreen)
2000: Kate Barber, Kristen McCann, Nancy Pelligreen, Peggy Storrar, Jana Toepel, Cindy Werley, Jana Withrow
2001: Kate Barber, Carrie Lingo, Abby Martin, Kristen McCann, Peggy Storrar, Amy Tran
2002: Kate Barber, Carrie Lingo, Kristen McCann, Peggy Storrar, Amy Tran, Abbey Woolley
2003: Kate Barber, Carrie Lingo, Abby Martin, Kristen McCann, Peggy Storrar, Amy Tran, Abbey Woolley
2004: Kate Barber, Meredith Keller, Carrie Lingo, Kristen McCann, Peggy Storrar, Amy Tran, Abbey Woolley
2005: Kate Barber, Kelsey Keeran, Carrie Lingo, Amy Tran

Women's Senior Reserve Team

1999: Nancy Pelligreen

Under-23 Team

2002: Stephanie Fuller, Kelsey Keeran, Meredith Keller, Carrie Lingo, Abby Martin, Katy Potter, Amy Tran, Abbey Woolley
2003: Kerry Falgowski, Kelsey Keeran, Meredith Keller, Katy Potter

Under-21 Team

1985: Betsy Gillespie

1987: Lori Bruney, Laurel Hershey, Louise Hines, Kathy Staley, Tracey Yurgin
1988: Lauren Hershey, Leslie Lyness
1989: Laurel Hershey, Leslie Lyness
1992: Amy Cox, Peggy Storrar, Cindy Werley, Jana Withrow
1993: Jana Withrow
1994: Kate Barber, Joy Driscoll, Jana Withrow
1995: Kate Barber, Joy Driscoll, Nancy Pelligreen, Jana Withrow
1996: Kate Barber, Pembry Keller, Jana Toepel
1997: Pembry Keller, Katie McDonald
2000: Lizzy Duffy, Carrie Lingo, Abby Martin, Amy Tran, Abbey Woolley (Alternate: Kelsey Keeran)
2001: Carey Fetting-Smith, Stephanie Fuller, Kelsey Keeran, Meredith Keller, Abby Martin, Amy Tran, Abbey Woolley
2004: Laree Beans, Rachel Dawson, Carey Fetting-Smith
2005: Laree Beans, Rachel Dawson, Ashley Judge, Heather Kendell, Brooke Miller

Under-20 Team

1999: Lizzy Duffy, Meredith Keller, Abby Martin, Alison Stewart, Amy Tran, Abbey Woolley (Alternate: Katie McDonald)
2003: Carey Fetting-Smith, Brooke Miller, Katy Tran

Under-19 Team

1998: Carrie Lingo
1999: Abby Martin
2000: Carey Fetting-Smith, Kelsey Keeran,
2001: Carey Fetting-Smith, Brooke Miller, Katy Tran
2002: Carey Fetting-Smith, Katy Tran
2004: Laree Beans, Rachel Dawson, Ashley Judge

• Career Leaders

Goals	Games	Goals
1. Cindy Werley (1993-97)	90	84
2. Nancy Pelligreen (1995-98)	89	82
3. Bashi Buba (1975-78)	59	81
4. Louise Hines (1982-85)	74	68
5. Kristen McCann (1997-2000)	89	59
6. Julie Blaisse (1986-88)	62	57
7. Kate Barber (1994-97)	92	56
8. Maryellen Falcone (1984-87)	67	50
9. Abby Martin (1998-2001)	88	49
10. Laurel Hershey (1987-90)	85	48
Kelsey Keeran (2001-04)	81	48



Werley



Driscoll



Pelligreen

Assists	Games	Assists
1. Joy Driscoll (1994-97)	91	58
2. Cindy Werley (1993-97)	90	44
3. Laura Douglas (2001-04)	80	42
4. Peggy Anthon (1987-90)	74	40
Nancy Lang (1988-91)	77	40
6. Kate Barber (1994-97)	92	39
7. Lori Bruney (1984-87)	77	38
8. Leslie Lyness (1986-89)	76	37
Kim Schroll (1992-95)	85	37
Ashley Hanson (1993-96)	66	37

Points	Goals	Assists	Points
1. Cindy Werley (1993-97)	84	44	212
2. Nancy Pelligreen (1995-98)	82	29	193
3. Bashi Buba (1975-78)	81	n/a	162
4. Louise Hines (1982-85)	68	16	152
5. Kate Barber (1994-97)	56	39	151
6. Julie Blaisse (1986-88)	57	25	139
7. Kristen McCann (1997-2000)	59	13	131
8. Abby Martin (1998-2001)	49	30	128
9. Kelsey Keeran (2001-04)	48	17	113
10. Laurel Hershey (1987-90)	48	16	112

• Single-Season Leaders

Goals	Year	Games	Goals
1. Cindy Werley	1997	23	36
2. Bashi Buba	1978	23	27
Kristen McCann	2000	24	27
4. Kathy Staley	1989	22	26
5. Imke Lempers	1989	22	25
6. Cindy Werley	1994	23	24
Kate Barber	1995	24	24
8. Bashi Buba	1977	18	23
Nancy Pelligreen	1996	24	23
10. Nancy Pelligreen	1995	21	21
Judith Jonckheer	1984	19	21
Julie Blaisse	1986	21	21
Betsy Gillespie	1987	21	21
Julie Blaisse	1988	20	21
Jennifer Clark	1990	24	21
Susannah Schott	1996	24	21

Assists	Year	Games	Assists
1. Peggy Anthon	1990	24	31
Ashley Hanson	1996	24	31
3. Joy Driscoll	1996	24	29
4. Nancy Lang	1990	24	27
5. Lori Bruney	1987	21	24
6. Leslie Lyness	1989	22	23
7. Abbi Keller	1995	24	22

Most Goals by a ...

Freshman: 25 (Imke Lempers, 1989, 22 games)
Sophomore: 24 (Cindy Werley, 1994, 23 games; Kate Barber, 1995, 24 games)
Junior: 21 (Bashi Buba, 1977, 18 games)
Senior: 36 (Cindy Werley, 1997, 23 games)

Kim Schroll	1995	24	22
9. Barbara Hansen	1994	23	19
10. Kate Barber	1997	23	17
Sharon Moore	1993	22	17

Points	Year	Points
1. Cindy Werley	1997	87
2. Cindy Werley	1994	61
3. Kathy Staley	1989	60
4. Kate Barber	1995	58
5. Imke Lempers	1989	56
6. Kristen McCann	2000	56
7. Cindy Werley	1996	55
8. Julie Blaisse	1986	54
Nancy Pelligreen	1996	54
Bashi Buba	1978	54

• Goalkeeping Leaders

Saves

Game: 27 – by Jan Miles vs. Old Dominion, 1982
Season: 149 – by Evelien Spee, 1988, 20 games
Career: 503 – by Peggy Storrar, 1990-93, 85 games

Shutouts

Season: 14* – by Jana Withrow, 1994, 23 games; by Evelien Spee, 1988, 20 games; by Mary Holzer, 1978, 23 games
Career: 46* – by Jana Withrow, 1994-97, 94 games

Goals Allowed Average

Season: 0.43* – by Jana Withrow, 1994, 10 goals in 23 games; by Kathy Mulvey, 1987, 9 goals in 21 games
Career: 0.51* by Evelien Spee, 1987-89, 30 goals in 57 games

* – Atlantic Coast Conference record

CAROLINA FIELD HOCKEY: four-time ncaa champions



Carolina's Field Hockey Championships

NCAA: Four (1989, 1995, 1996, 1997)

ACC: 15 (1983, 1984, 1985, 1986, 1987, 1988, 1989, 1990, 1991, 1993, 1994, 1995, 1996, 1997, 2004)



1989: Carolina's First Crown

After waiting through eight consecutive NCAA tournament appearances, seven consecutive Atlantic Coast Conference championships and two straight trips to the final four, it's almost no surprise the 1989 University of North Carolina field hockey team took all of regulation, three overtimes and penalty strokes to capture the program's first national championship, 2-1 over Old Dominion.

Peggy Anthon put UNC up on a goal with 10:56 remaining, but ODU tied the game with just over six minutes to play. In the first NCAA tournament game in which penalty strokes were required to decide the championship, Tar Heel goalie Evelien Spee clinched the victory and championship for the Heels by scoring on Carolina's fifth and final attempt.

The victory in Springfield, Mass., capped a 20-2 season that included an undefeated ACC regular season and a conference title.

Anthon, Laurel Hershey, Imke Lempers and Leslie Lyness earned spots on the All-NCAA Tournament.

1995: A Perfect Season

The North Carolina field hockey team completed the finest season in Tar Heel history in 1995, capturing the program's second national championship with an overpowering 5-1 victory over Maryland in Winston-Salem, N.C. The victory capped a dominant season that saw Carolina go 24-0 overall and 8-0 in the ACC.

Maryland had been a familiar opponent during the 1995 campaign, as the two teams faced off four times throughout the season. The first three meetings went down to the wire, with Carolina prevailing in overtime in each. But in front of a partisan crowd of over 3,000, the Tar Heels proved beyond a shadow of a doubt that they were the nation's number one team.

Using an outstanding penalty corner and a superb second half performance Carolina rolled to a four-goal victory. Susannah Schott led the way with a hat trick, and the team's lone senior, captain Kim Schroll, added four assists. The two were

joined on the NCAA-All Tournament team by Nancy Pelligreen, Kate Barber, Chrissy Utter and Jana Withrow.

1996: Another Year at the Top

The 1996 championship game pitted Princeton against Carolina after the Tigers upset Old Dominion in the semifinals to prevent a third contest of the year between UNC and ODU. The Tar Heels dominated play throughout the game on the way to a 3-0 victory on goals by Susannah Schott, Nancy Pelligreen and Ashley Hanson.

Fifteen of the team's 23 victories during the season came against ranked opponents, including five wins over top 10 programs. The Tar Heels outscored opponents 101-21 on the year, giving up more than two goals in a single game only once all season.

Pelligreen, Kate Barber, Joy Driscoll were named to the All-NCAA Tournament.

1997: Three in a Row

After winning back-to-back championships in the previous two seasons, the Carolina field hockey program could call itself a true dynasty. The 1997 team cemented that position by defeating Old Dominion for the crown.

The game was the third meeting of the season between the two teams, with each team claiming a one-goal victory on the other's home field. The final, played in Storrs, Conn., began with ODU taking a 1-0 lead. Senior Cindy Werley evened the score for the Tar Heels, and junior Nancy Pelligreen added a goal to give UNC a 2-1 lead heading into halftime.

In the second half Carolina recorded the last of three unanswered goals when Joy Driscoll scored to put UNC up 3-1. Old Dominion would score once more, but the Heels held on to win their third consecutive NCAA championship, 3-2.

Driscoll was joined on the All-NCAA Tournament by Kate Barber, Nancy Pelligreen and Cindy Werley.

Tar Heel Titles
Men's Basketball – 5
 1924, 1957, 1982, 1993, 2005
Women's Basketball – 1
 1994
Field Hockey – 4
 1989, 1995, 1996, 1997
Men's Lacrosse – 4
 1981, 1982, 1986, 1991
Men's Soccer – 1
 2001
Women's Soccer – 18
 1981, 1982, 1983, 1984, 1986, 1987,
 1988, 1989, 1990, 1991, 1992, 1993,
 1994, 1996, 1997, 1999, 2000, 2003

UNC ATHLETICS

A Winning Tradition

The Tar Heel tradition of athletic success spans many sports and many outstanding athletes. Clockwise from top left: Mia Hamm and Michael Jordan led the Tar Heels to NCAA titles and went on to postcollegiate fame; Two Tar Heel field hockey players, Leslie Lyness (left) and Cindy Werley, have won the sport's highest honor, the Honda Award; Carolina junior Courtney Bumpers won the 2005 NCAA gymnastics floor exercise title; PGA golfer Davis Love III, a former UNC standout; Tar Heel fans celebrate a football victory over Miami in 2004; Coach Roy Williams and Melvin Scott cut down the nets after Carolina claimed the 2005 NCAA men's basketball title

CAROLINA 31 2 0:00 0 28 MIAMI

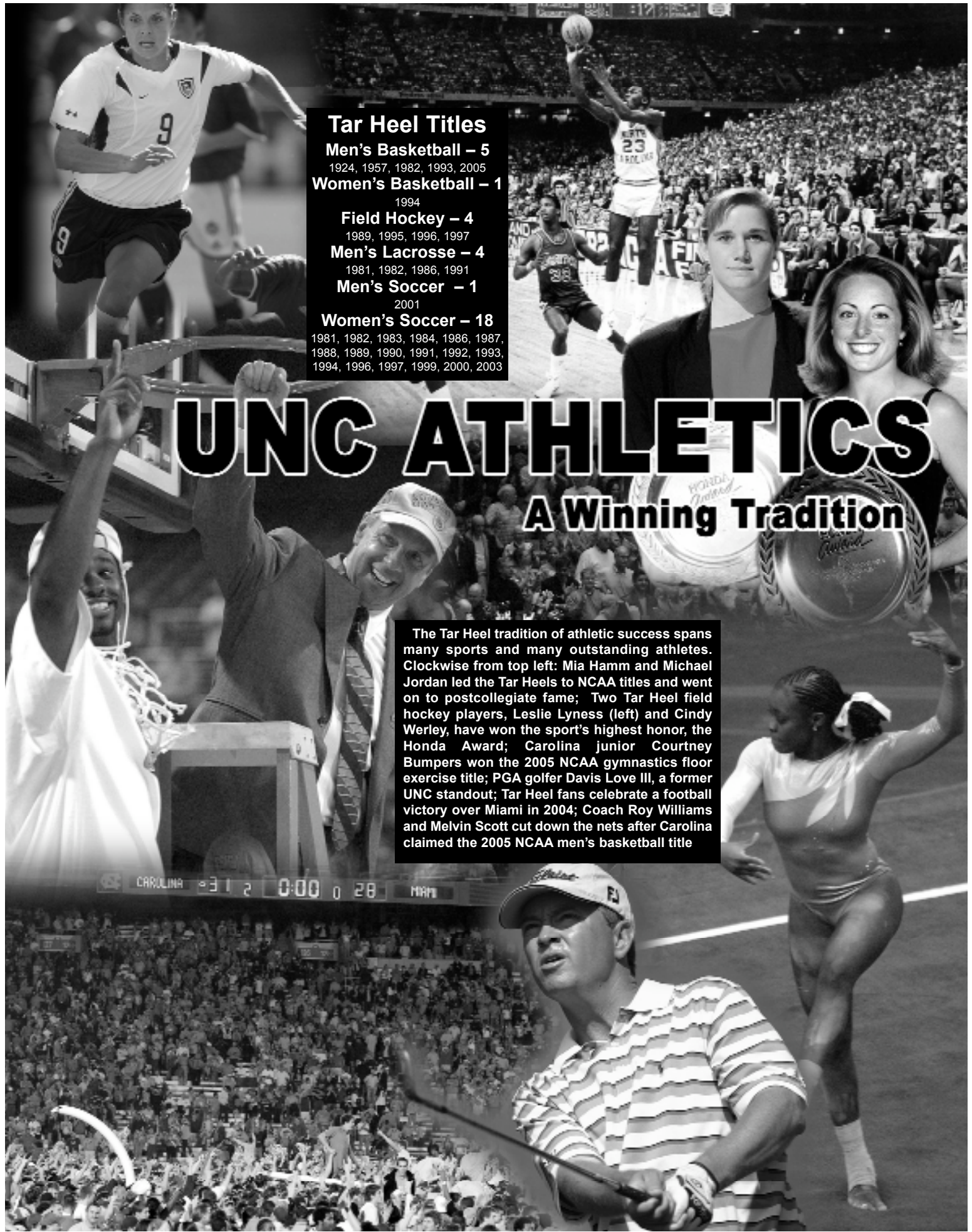



THE UNIVERSITY OF NORTH CAROLINA

- Now in its third century, UNC offers bachelor's, master's, doctoral and professional degrees in academic areas critical to North Carolina's future: business, dentistry, education, law, medicine, nursing, public health and social work, among others. Offerings include 71 bachelor's, 110 master's and 77 doctorate degree programs.

- In fall 2004, Carolina enrolled more than 26,800 students from all 100 North Carolina counties, the other 49 states and more than 100 other countries. Eighty-two percent of Carolina's undergraduates come from North Carolina. Those students learn from a 3,100-member faculty. Many of those faculty members hold or have held major posts in virtually every national scholarly or professional organization and have earned election to the most prestigious academic academies and organizations.

- Carolina's more than 243,000 alumni live in all 50 states and in 146 countries. Notable alumni include writers Thomas Wolfe, Shelby Foote, Russell Banks and Jill McCorkle; athletes Michael Jordan, Vince Carter, Antawn Jamison, Mia Hamm, Marion Jones and Davis Love III; and journalists Alan Murray, Roger Mudd, Charles Kuralt, Stuart Scott and Tom Wicker.

Others include former White House Chief of Staff Erskine Bowles; former White House Communications Director Don Baer; former U.S. Sen. John Edwards (now director of UNC's new Center on Poverty, Work and Opportunity); Bill Harrison, chairman and chief executive officer of JPMorgan Chase & Co.; Sallie L. Krawcheck, chief financial officer and head of strategy for Citigroup Inc.; Ken Thompson, chairman and chief executive officer of Wachovia Corp.; Dr. Mary Sue Coleman, a biochemist and former Carolina vice chancellor and now the University of Michigan president; Dr. Elson Floyd, former Carolina executive vice chancellor and now president of the University of Missouri system; U.S. President James Polk; geneticist Francis Collins; actors Jack Palance, George Grizzard and Andy Griffith, as well as actresses Louise Fletcher and Sharon Lawrence; editorial cartoonist Jeff MacNelly; Hugh McColl, retired chairman and chief executive officer of Bank of America Corp.; and fashion designer Alexander Julian.

CAROLINA FIELD HOCKEY: the university of north carolina



Through its teaching, research and public service, the University of North Carolina at Chapel Hill is an educational and economic beacon for the people of North Carolina and beyond.

• History

The University of North Carolina at Chapel Hill was the nation's first state university to open its doors and the only public university to award degrees in the 18th century.

Authorized by the N.C. Constitution in 1776, the university was chartered by the N.C. General Assembly Dec. 11, 1789, the same year George Washington first was inaugurated as president.

The cornerstone was laid for Old East, the nation's first state university building, Oct. 12, 1793. Hinton James, the first student, arrived from Wilmington, N.C., Feb. 12, 1795.

• Location

The 729-acre central campus includes the two oldest state university buildings, Old East and Person Hall. Old East and Playmakers Theatre, an 1852 Greek-revival building are National Historic Landmarks.

The American Society of Landscape Architects selected the Carolina campus as one of the most beautifully landscaped spots in the country. That listing is among the praise affirming the charm of mighty oaks, majestic quadrangles, brick sidewalks and other landscaping synonymous with UNC.

Today, the campus is undergoing an unprecedented physical transformation made possible in part by North Carolinians' overwhelming approval of the \$3.1 billion bond referendum for higher education. The referendum, approved in November 2000, was the nation's largest higher education bond package.

The bonds mean \$510 million for renovations, repairs and new buildings so 21st century students at Carolina can learn in a 21st century environment. Also guided by a visionary master plan for growth now rapidly coming to life, the university is investing another \$800-plus million from non-state sources, including private gifts and overhead receipts from faculty research grants, for other buildings essential to excellence. The resulting \$1.3 billion capital construction program is among the largest underway at any major American university.

Recently completed projects include the renovation of Memorial Hall, which anchors the university's planned arts common and is now a comfortable, elegant venue for the performing arts; the Rams Head Center, a linchpin in the campus master plan that combines a 700-space parking deck, dining and student recreation facilities, and innovative sustainability practices; and the renovated Health Sciences Library, which features 140 comput-

er workstations and technology that will encourage collaboration among scientists and educators in Chapel Hill and beyond.

This fall, groundbreakings will include the North Carolina Cancer Hospital, a \$180 million facility being built by the UNC Health Care System that was approved by the North Carolina General Assembly and Gov. Mike Easley in 2004.

UNC anchors one corner of the famed Research Triangle Park, which has played a vital role in nurturing the economic development of North Carolina.

• Recent Rankings

Several national publications regularly publish rankings that listed Carolina prominently in categories ranging from academic quality to affordability to diversity to public service to international presence. Recent highlights include:

- Fifth best public university in U.S. News & World Report's annual "Best Colleges" guidebook.
- Second among public campuses and 19th overall in "Great Schools, Great Prices," based on academic quality, net cost of attendance and average student debt.



- Kenan-Flagler Business School: tied for sixth among undergraduate programs.

- Fourth among public universities in "The Top American Research Universities," produced in December 2004 by the Lombardi Program on Measuring University Performance at the University of Florida.

- First among the 100 best public colleges combining great academics and affordable tuitions as ranked by Kiplinger's Personal Finance. Carolina has been first four consecutive times.

- A "best value" among 81 schools chosen for "America's Best Value Colleges, 2006 Edition" by The Princeton Review/Random House for outstanding academics, relatively low costs, and generous financial aid packages.

- First for the top entrepreneurial campus and fifth "most connected" according to The Princeton Review and Forbes.com. UNC has an undergraduate business degree offering with a concentration in entrepreneurship in the Kenan-Flagler Business School, a new minor in entrepreneurship in the College of Arts and Sciences, and a new campuswide Carolina Entrepreneurial Initiative. In 2000, UNC became the nation's largest university requiring undergraduates to own laptop computers. With more than 850 wireless access points, UNC provides wireless connectivity in classrooms, labs, libraries, residence halls and quadrangles.

- First among public research universities, for the second consecutive year, recording the highest rate of undergraduates studying abroad in 2002-2003; Seventh among all research universities for the total number of undergraduates going abroad, according to an annual report published by the Institute of International Education.

- “Hottest” for health careers, according to the Kaplan/Newsweek 2005 “How to Get into College” guide, based on admissions trends and interviews with a broad array of educators, admissions officers, students and other longtime observers of the admissions process. An article in the guide says UNC's diverse offerings in the health disciplines - all in the same place - are helping attract prospective students.

- One of the nation's top universities in fostering social responsibility and public service, according to The Princeton Review and Campus Compact. Carolina appears in a book, “Colleges With a Conscience: 81 Great Schools With Outstanding Community Involvement.” Based on admissions practices, scholarships rewarding community service and support for service-learning programs.

• **Students**

Recent freshman classes at Carolina have set new standards of excellence as measured by the rigorous coursework students have taken in high school, as well as their grades and SAT scores. In 2004, the university's incoming freshmen continued that trend. And the most academically qualified incoming class ever is headed to Carolina in fall 2005 with an average SAT score of 1301, up 14 points over last year's class. Admitted freshmen hail from every North Carolina county, each of the nation's 50 states and 44 other countries.

Incoming freshmen will include 43 new Morehead Scholars: 24 of North Carolina's most dynamic young leaders and the rest from 14 other states and England. Among the largest and most competitive scholarships at U.S. colleges and universities, the Morehead Awards cover all expenses for four years of undergraduate study, including summer enrichment experiences. The program, now more than a half-century old, is modeled after the Rhodes Scholarships to Oxford University in England.

The newest Tar Heels who will enter Carolina this fall will include 22 Robertson Scholars. Along with 20 others who will matriculate at Duke University, they are part of the fifth class of this unique scholarship program, created by a \$24 million gift from Julian and Josie Robertson. The full-tuition scholarship allows each student to spend a semester in residence at the other campus. The scholarships bring together two of the nation's finest universities and help foster enhanced collaboration between both campuses.

• **Faculty**

Dr. Oliver Smithies, Excellence Professor of pathology and laboratory medicine, was one of two recipients of the 2005 March of Dimes Prize in Developmental Biology for his role in developing gene targeting. Smithies helped develop a technique that gives scientists around the world the ability to alter particular genes in cultured cells and transfer those targeted genes to laboratory mice. Gene targeting



allows them to design and produce “knockout” mice to study how the disabled gene works and to create animal models of human diseases. Smithies also won the 2001 Albert Lasker Award for Basic Medical Research, the nation's most distinguished honor for outstanding contributions to basic medical research. The Lasker Awards have often been called “America's Nobels,” and more than 60 researchers who won a Lasker went on to receive the Nobel Prize.

Two faculty members last spring were elected fellows of the prestigious American Academy of Arts and Sciences in recognition of major contributions to their fields. They are Drs. Jack D. Griffith, Kenan Distinguished Professor of Microbiology and Immunology and member of the UNC Lineberger Comprehensive Cancer Center; and Joseph M. DeSimone, W.R. Kenan, Jr. Distinguished Professor of Chemistry and Chemical Engineering at UNC and N.C. State University. The academy is considered the nation's oldest and most illustrious learned society. Griffin's melding of electron microscopy methods with biochemical tools revealed important insights into genetic diseases. His 1999 co-discovery that the ends of chromosomes are tied in firmly knotted loops provided insights into cancer and aging. DeSimone holds more than 100 U.S. patents and is renowned for discovering revolutionary ways to use carbon dioxide in place of conventional organic solvents for environmentally responsible manufacturing, cleaning and processing. Earlier this year, he was elected to membership in the National Academy of Engineering. Griffith and DeSimone bring to 27 the total number of Carolina faculty members elected to the American Academy of Arts and Sciences.

Assistant Professor Lisa Pearce of the Department of Sociology was named a William T. Grant Scholar. Pearce, a fellow of the Carolina Population Center, will use the funds to study the role of religion in the shaping of self-image, aspirations, and achievement in youth.

Two distinguished professors at Carolina have been selected for prestigious Guggenheim Fellowship awards. Drs. Donald J. Raleigh, Jay Richard Judson distinguished professor of history, and Gerald J. Postema, Cary C. Boshamer professor of philosophy and law are 2005 recipients. Fellows are selected by the John Simon Guggenheim Memorial Foundation and recognized for distinguished individual achievement and exceptional promise for future accomplishment.

Dr. Wei Wang, assistant professor of computer science, was named one of five recipients of the first Microsoft New Faculty Fellowship Awards. The honors, given by Microsoft Research, recognize and support early-career faculty members who demonstrate exceptional talent for novel computer research and thought leadership in their disciplines. Each fellow will receive a grant to pursue innovative research.

• **Educational and Cultural Resources**

From the Ackland Art Museum to the Morehead Planetarium and Science Center to the North Carolina Botanical Garden, Carolina offers a vast array of educational and cultural opportunities.

The Ackland exhibits from a permanent collection of more than 15,000 works of art, particularly rich in Old Master paintings and sculptures by artists including Degas, Rubens and Pissarro; Indian miniatures; Japanese paintings; and North Carolina folk art. Astronomy enthusiasts and schoolchildren from across North Carolina enjoy the Morehead Planetarium and Science Center, which offers original productions such as the multimedia presentation of “Magic Tree House Space Mission” based on the children's series. Besides its displays of native and unusual plants and its nature trails, the North Carolina Botanical Garden offers art exhibits, nature walks and courses on topics ranging from home gardening to botanical illustration.

Professional theater also has a permanent place at Carolina through the PlayMakers Repertory Company, which performs in the Paul Green Theatre. The Carolina Union Performing Arts Series brings national and international dance, theatre and musical performances to campus.

The Sonja Haynes Stone Center for Black Culture and History opened in 2004, becoming one of the few such facilities nationwide combining cultural programs, research, community service, teaching and learning under one roof.





THE RAMS CLUB

GIVING FUTURE
Legends A CHANCE
TO BE
Legendary

MANY OF THE LEGENDS OF COLLEGIATE SPORTS AND BEYOND have passed through Chapel Hill – and future legends are working today to stand by these storied Tar Heels as a part of the proud Carolina athletic tradition.

You can have an immediate impact on the lives of today's Carolina student athletes by participating as an annual member of the Rams Club or as a scholarship donor. The athletic scholarship endowment trust provides a valuable foundation for scholarship support at UNC, while annual contributions address the growing divide between the endowment income and the actual scholarship budget.

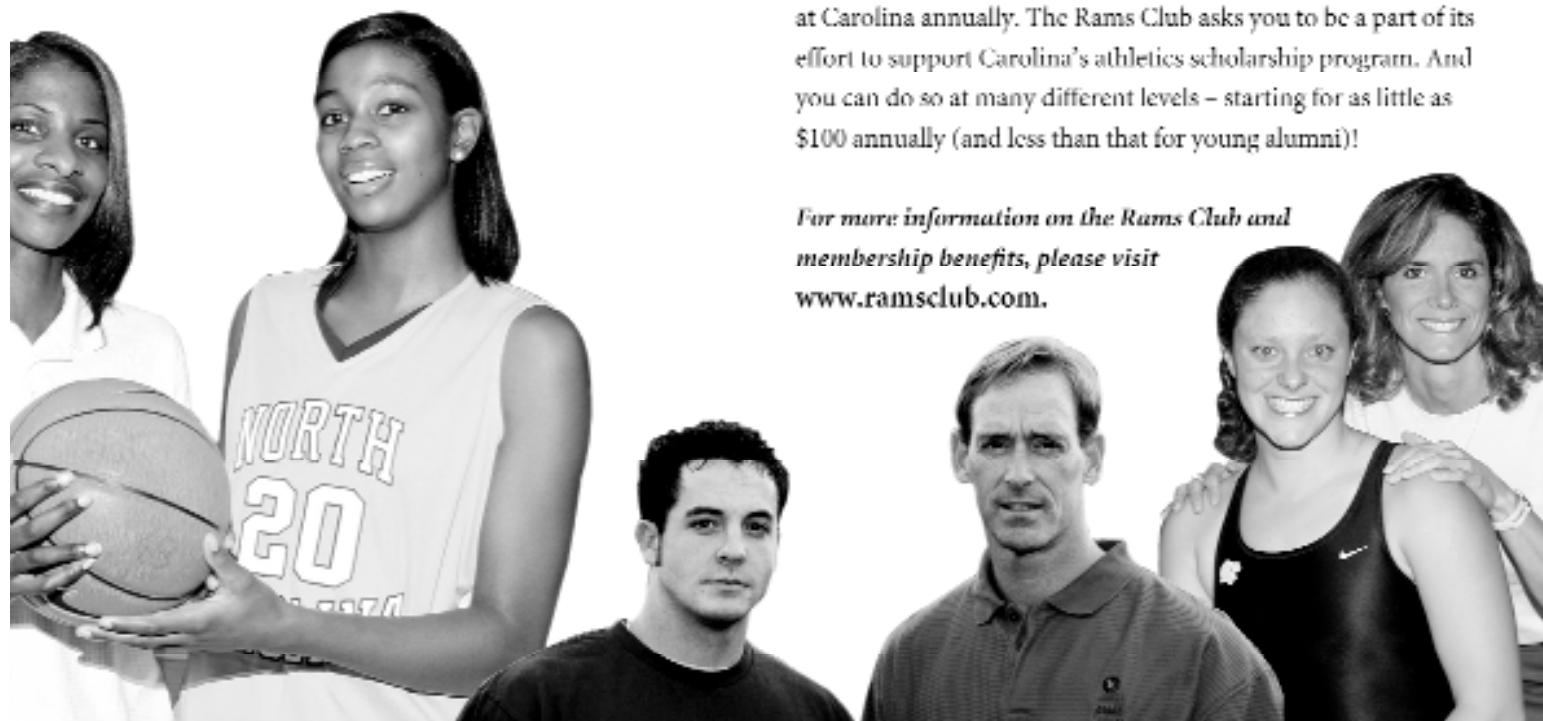

Some of the many benefits you will enjoy as a Rams Club member:

- Priority in purchasing season tickets for Carolina Football.
- Opportunity to purchase individual game tickets for Carolina Basketball and Football before any general public tickets are made available, as well as the opportunity to purchase Mini-Season Basketball tickets.
- Priority for any postseason game tickets in basketball and football.
- 12-month subscription to the Tar Heel Monthly.
- Media guides for Carolina Football and Basketball (starting at \$200 Ram level).
- Discounts at Finley Golf Course.
- Access to the Rams Room at Kenan Stadium on home football Saturdays.
- Invitations to local chapter functions with Roy Williams, John Bunting, Sylvia Hatchell and other Carolina coaches.
- And so much more (added benefits like football parking are available based on your gift level)!

Foremost among the benefits members enjoy is the knowledge that they positively impact the lives of over 450 student athletes at Carolina annually. The Rams Club asks you to be a part of its effort to support Carolina's athletics scholarship program. And you can do so at many different levels – starting for as little as \$100 annually (and less than that for young alumni)!

For more information on the Rams Club and membership benefits, please visit www.ramsclub.com.