

# QUICK FACTS AND CONTENTS

## The University of North Carolina

**Location:** Chapel Hill, N.C.  
**Chartered:** 1789  
**Enrollment:** 25,480  
**Chancellor:** James Moeser  
**Director of Athletics:** Dick Baddour  
**Senior Women's Administrator:** Dr. Beth Miller  
**Affiliation:** NCAA Division I  
**Conference:** Atlantic Coast  
**Nickname:** Tar Heels  
**Mascot:** Rameses the ram  
**School colors:** Carolina blue and white  
**Athletic department web site:** [www.TarHeelBlue.com](http://www.TarHeelBlue.com)

## Carolina Women's Golf

**Head Coach:** Sally Austin (North Carolina, '77)  
**Seasons at UNC:** 10  
**Office phone:** (919) 962-4273  
**Office fax:** (919) 843-4062  
**Assistant Coach:** Amber Marsh (North Carolina, '92)  
**Seasons at UNC:** Four  
**Office phone:** (919) 843-4063  
**Secretary:** Alisa Rawls  
**Home Course:** Finley Golf Course  
**Holes, Par, Yardage:** 18, 72, 6,181  
**ACC Championships:** One – 1992  
**2001 NCAA Tournament results:** 16th place, NCAA East Regional  
**2001 ACC Tournament results:** 5th of 6 teams  
**Starters returning/lost:** 4/2  
**Letterwinners returning/lost:** 5/3  
**Athletic Training Staff:** Rob Schneider, head athletic trainer; Dr. Tom Brickner, Physician; Dr. Bryan Smith, Physician

## UNC Athletic Communications

**Associate A.D for Athletic Communications:** Steve Kirschner  
**Women's Golf contact:** Lee Snyder  
**Email address:** [lsnyder@unca.unc.edu](mailto:lsnyder@unca.unc.edu)  
**Snyder's phone:** (919) 962-8095  
**Office phones:** (919) 962-2123/962-1376  
**Office fax:** (919) 962-0612  
**Home phone:** (919) 493-7235  
**Mailing address:** P.O. Box 2126, Chapel Hill, NC 27515  
Please Contact Lee Snyder for information on coverage of the UNC women's golf team



Tar Heel Seniors: Meghan Adams and Abby Spector

## Table of Contents

Quick Facts, Table of Contents.....	Page 1
Roster & Franklin Street Trust Tar Heel Invitational.....	Page 2
2002-03 Preview.....	Page 3
Player Profiles.....	Page 4-7
Head Coach Sally Austin.....	Page 8
Assistant Coach Amber Marsh, Support Staff.....	Page 9
2001-02 Review.....	Page 10-11
History.....	Page 12-15
Letterwinners & A.E. Finley Executive Cup.....	Page 16
Order of Merit.....	Page 17
Endowed Scholarships.....	Page 18
Finley Golf Course.....	Page 19
Student Services.....	Page 20
Athletic Tradition.....	Pages 21
University Profile.....	Pages 22-23

## www.TarHeelBlue.com

Media and fans can follow the Carolina women's golf team and the rest of the UNC athletic program from anywhere in the world on the official site of North Carolina athletics.

TarHeelBlue.com offers schedules, rosters, results and more for all 28 of Carolina's varsity sports.



## Supporting UNC Women's Golf

The University of North Carolina has a long-term agreement with Nike, which provides UNC teams with shoes, apparel, equipment bags and other products. The contract, signed in 1994 and again in 1997, was extended for a period of eight more years beginning in July 2002. In addition to Nike products, the agreement provides \$100,000 annually to the Chancellor's Academic Enhancement Fund for undergraduate teaching and \$100,000 annually to the UNC athletic department to reward Olympic sport programs and coaches for academic and athletic excellence.



### 2002-03 UNC Women's Golf Guide

The 2002-03 North Carolina women's golf media guide was designed and edited by Lee Snyder, Athletic Communications Administrative Assistant, with assistance from student assistant Terry Roberts and the Athletic Communications staff.

The front, inside front and back covers were designed by Cara Johnston. The player pictures on the front cover, inside front cover and pictures of this year's team throughout the guide were photographed by Will Owens. The aerial photos of Finley Golf Course on the front cover and the photos on page 19 were photographed by Jeff Camarati. The campus pictures on the back cover were photographed by Dan Sears.

Special thanks to B&B Printing of Bristol, Tenn.

# FRANKLIN STREET TRUST TAR HEEL INVITATIONAL

One of the top collegiate women's golf tournaments in the nation, the Franklin Street Trust Tar Heel Invitational, is an annual event that takes place each fall at UNC's Finley Golf Course. Since its inception in 1976, the Tar Heel has brought some of the nation's premier women's golf programs to Chapel Hill to compete in the three-day intercollegiate event.

Carolina got the tournament off to a roaring start by winning the inaugural Tar Heel in 1976. Former UNC Coach Dot Gunnells' squads captured five Tar Heel championships in 1976, 1979, 1985, 1991 and 1992. Duke won last year's Tar Heel with an 894 team total while Blue Devil, Kristina Engstrom, captured individual medalist honors with a 219 total.

The Franklin Street Trust Tar Heel Invitational will be played at Finley Golf Course on October 4-6. Finley, designed by internationally

renowned architect Tom Fazio, features a par 72, 6,181-yard layout. The Tar Heels would like to thank the Finley Golf Course staff, especially Golf Course Superintendent Ross Fowler and Director of Golf Johnny Cake. The Tar Heels would also like to thank the steering committee of this year's tournament, most notably Rex Teaney of Franklin Street Trust, Ellen Culler, the tournament director, and Michael Beale of the Sports Marketing Office.

In addition to host North Carolina, this year's participants include Duke, Florida State, Furman, Kentucky, Memphis, NC State, Ohio State, Oklahoma State, South Carolina, South Florida, Tulane, UNC Greensboro, UNC Wilmington and Wake Forest.

## Franklin Street Trust Tar Heel Invitational Champions

<u>Year</u>	<u>Hls</u>	<u>Team Champion (Score)</u>	<u>Individual Medalist (Score)</u>
1976	18	<b>North Carolina (354)</b>	<b>Mindy Moore, North Carolina (82)</b>
1977	36	Furman (620)	Beth Daniel, Furman (145)
1978	36	Ohio State (630)	Judy Ellis, Ohio State (150)
1979	54	<b>North Carolina (961)</b>	Nancy Rubin, Florida International (225)
1980	54	Georgia (912)	Mitzi Edge, Georgia (222)
1981	54	Georgia (874)	Cindy Pleger, Georgia (212)
1982	54	Ohio State (930)	Susan Ladd, Alabama (222)
1983	36	Kentucky (612)	Mary Ann Widman, Duke (146)
1984	54	Georgia (894)	Michelle Berteotti, Miami, Fla. (218)
1985	54	<b>North Carolina (903)</b>	Michelle Michanowicz, Miami, Fla. (220)
1986	54	Miami, Fla. (899)	Sarah LeBrun, Duke (219)
1987	54	Texas (895)	Kate Golden, Texas (219)
1988	54	Duke (902)	Christine Casingal, Duke (215)
1989	54	Kentucky (919)	Laura D'Alessandro, Wake Forest (224)
1990	54	Texas (901)	Piper Wagner, Texas (217)
1991	54	<b>North Carolina (895)</b>	Renee Heiken, Illinois (214)
1992	54	<b>North Carolina (897)</b>	<b>Kimberly Byham, North Carolina (217)</b>
1993	54	Wake Forest (915)	Stephanie Neill, Wake Forest (220)
1994	54	Wake Forest (889)	Kelly Cap, Methodist College (219)
1995	54	Wake Forest (877)	Marci Clemons, Auburn (215)
1996	54	Tennessee (908)	<b>Kelly McCall, North Carolina (211)</b>
1997	54	Duke (884)	Jenny Chuasiriporn, Duke (211)
1998	54	Duke (854)	Candy Hannemann, Duke (212)
1999	54	Duke (891)	Danielle Downey, Auburn (218)
2000	54	Duke (894)	Candy Hannemann & Leigh Anne Hardin, Duke (220)
2001	54	Duke (894)	Kristina Engstrom, Duke (219)

## Tar Heel Invitational Top Team Rounds

281 - Duke, 1998, 2nd Round\*  
 283 - Duke, 1998, 3rd Round\*  
 286 - North Carolina, 1998, 3rd Round\*  
 288 - Memphis, 1998, 2nd Round  
 288 - Minnesota, 1992, 3rd Round  
 288 - Duke, 1998, 3rd Round  
 289 - Wake Forest, 1997, 2nd Round  
 289 - Wake Forest, 1997, 1st Round  
 289 - Duke, 1995, 3rd Round  
 \*Played at Chapel Hill Country Club

## Tar Heel Invitational Top Individual Rounds

66 - Valerie Heuhrs, Memphis 1997, 2nd Round  
 67 - Candy Hannemann, Duke 1998, 2nd Round\*  
 67 - Heather Angell, North Carolina 1998, 3rd Round\*  
 68 - Kirsten Krogsrud, Kentucky 1995, 2nd round  
 68 - Susan Ladd, Alabama 1982, 1st round  
 18 tied with 69s  
 \*Played at Chapel Hill Country Club



Meghan Adams, a senior from Dover, Del., played in eight of Carolina's tournaments last year and tied for 14th place at the ACC Championships.



FRANKLIN  
 STREET  
 TRUST

# 2002-03 PREVIEW

The University of North Carolina women's golf team is set for what appears to be a most productive fall and spring tournament series. With the onset of her 10th year of coaching Tar Heel head coach Sally Austin notes that her team is primed for success.

"We are going to be deeper and stronger, top to bottom," says Austin. "The players that are returning are playing well and are pumped and excited about the fall. These woman are coming here to win and play hard, and I think they are going to have a whole different mind set."

The season begins in late September with a trip to the ACC/SEC Challenge in Destin, Fla. Carolina will host the annual Franklin Street Trust Tar Heel Invitational, which will include preseason top 10 golf programs Duke, Oklahoma State and Ohio State. Carolina then participates in the Mercedes-Benz Collegiate Championship in Knoxville, Tenn., the Lady Paladin Invitational in Greenville, S.C. and concludes the fall campaign at the Pine Needles Intercollegiate in Southern Pines, N.C.

The spring season tees off in mid March at the Lady Gamecock Classic in Columbia, S.C. The Tar Heels then travel to the Bryan



**Junior Ashley Prange, from Noblesville, Ind., was an All-ACC performer last year and carded seven top 15 finishes.**

National Collegiate in Brown Summit, N.C., and the Liz Murphey Collegiate Classic in Athens, Ga. The pinnacle of the Tar Heel season comes in mid April when they travel to the ACC Championships in Clemmons, N.C., followed by the NCAA Regionals in mid May and then the NCAA Championships.

The Carolina women's golf team is blessed with quality athletes. The 2002-03 squad is anchored by two talented and confident seniors – Meghan Adams of Dover,

Del., and Abby Spector of Waterville, Maine. Coach Austin states, "I have the expectation that I want all my players to be leaders. But I certainly expect a lot from the seniors. Abby and Meghan set a good exam-

ple and if every player on the team works as hard as Meghan Adams we will be really good."

Coach Austin has added some new faces to the squad. They include freshmen Beth Marushak of Northampton, Pa., and Josie Shinn of Pinehurst, N.C., and junior transfer Meaghan Francella of Port Chester, N.Y.

"Beth is a good junior player and I think she has a lot of potential," notes Austin. "She's not nearly as good as she can be." Moreover, states Austin, "I really like Josie's game. She needs a little more distance; yet, she has a great short game and a great temperament. She's as tough as nails."

Austin notes that transfer Meaghan Francella, who qualified for the U.S. Women's Amateur, "is going to help us tremendously." The remaining cast of Tar Heels include juniors Ashley Prange and Stacy Hilton and sophomore Romi Irons.

Awaiting the Carolina team is not only one of the finest golf courses in the Southeast; there is also a magnificent training facility. Finley Golf Course is two years removed from renovations and has received rave reviews for its competitive nature and overall beauty. Moreover, the Chapman Center, the golf training facility, is now complete and available to the student-athlete year round.

"This facility is beginning to attract some of the top players in the country because the top players in the country want to come somewhere they can practice all the time," states Coach Austin. "We want to be the kind of team that attracts winners."

The renovated Finley Golf Course and the Chapman Center only help to accentuate Sally Austin's coaching style. "I stress the fundamentals and work on the players' weaknesses by encouraging them to play a lot. I want them to improve in the aspect of course management. I want them to think ahead and I want to help them understand the importance of being able to hit different shots in varying situations. And, we, as a team, are going to focus on the positives."

How will Carolina fair in the ACC? "I think we will play really well. I think we can beat Duke," says Austin. "Duke has set the standard in the ACC and they are certainly the best team in the conference and probably the best team in the country again. But, we are getting there and I've got players now that can play with any of their players."

"The bottom line is I am very excited about the season," says Austin. "I think it is going to launch a whole new era of golf here at Carolina. The players want to win and it is so exiting."

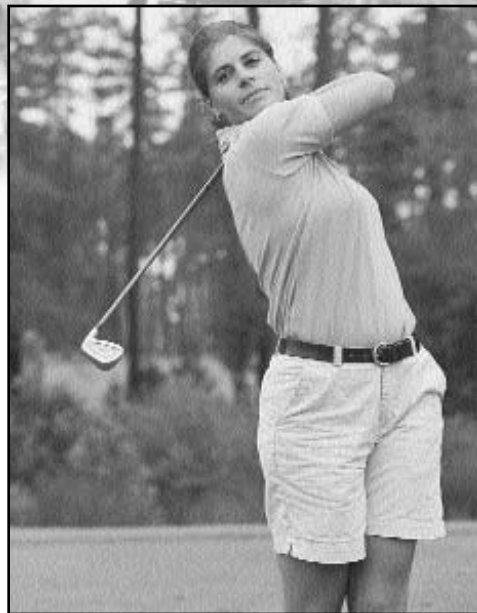

**Senior Abby Spector, from Waterville, Maine, is a four-year starter for the Tar Heels, posting five top 30 finishes last year.**

## 2002-03 Women's Golf Roster

<u>Name</u>	<u>Yr.</u>	<u>Hometown (High School)</u>
Meaghan Adams	Sr.	Dover, Del. (Dover)
Meaghan Francella	Jr.	Port Chester, N.Y. (School of the Holy Child, Rye, N.Y.)
Stacy Hilton	Jr.	Lexington, N.C. (Lexington)
Romi Irons	So.	Austin, Texas (Dublin Coffman, Dublin, Ohio)
Beth Marushak	Fr.	Northampton, Pa. (Northampton Area)
Ashley Prange	Jr.	Noblesville, Ind. (Noblesville)
Josie Shinn	Fr.	Pinehurst, N.C. (Pinecrest)
Abby Spector	Sr.	Waterville, Maine (Waterville)

HEAD COACH: Sally Austin (10th year)

ASSISTANT COACH: Amber Marsh (4th year)

# 2002-03 PLAYER PROFILES



**Meghan Adams**  
**Senior**  
**Dover, Del.**  
**Major: Business Administration**

**2001-02:** Played in eight of Carolina's 10 tournaments...top finish was a tie for 14th place at the ACC Championship.

**2000-01 (Sophomore at James Madison):** Selected team's most valuable player...tallied three top 10 finishes and seven top 20 finishes...champion of Palmetto Invitational in the fall...also in the fall, she tied for fifth place at Penn State Invitational and tied for 14th at Memphis Intercollegiate...runner-up at NIU Springlake Intercollegiate in the spring...also tied for 19th at Bradford Creek Spring Invitational and tied for 20th at Edwin Watts/Carolinas Classic and James Madison Invitational.

**1999-00 (Freshman at James Madison):** Played in all 11 tournaments, posting five top 10 finishes and eight top 20 finishes...named team's most valuable player...captured individual championship of JMU Invitational...in the fall, she placed sixth at the Cougar Fall Invitational, finished 13th at ECAC Championship, tied for 12th at Radford Invitational and tied for 16th at Michigan State/Mary Fossum Invitational.

**Amateur:** Champion of Delmara Peninsula Golf Association Junior Amateur and Dana Reed Memorial in 1998...medalist at '98 U.S. Junior Girls Championship qualifier...1999 Dana Reed Memorial champion...runner-up at 1999 AJGA Eastern Canadian Junior and 2000 Delaware Women's Amateur.

**Prep:** Four-time letterwinner on men's golf team at Dover High School...1999 Female Athlete of the Year for Dover High...first-team all-conference for golf in

**More on Adams**

**Birthdate:** April 5, 1981

**Biggest Sports Thrill:** Winning two college individual championships and making a hole-in-one

**Career Round:** 71, 2000 Penn State Invitational & 1999 Cougar Fall Invitational

**Favorite Course:** Pinehurst #8, Pinehurst, N.C.

**Favorite Golfer:** Annika Sorenstam

**Why I Chose Carolina:** For the outstanding academics and opportunities in athletics.

1999...presented U.S. Army Reserve National Scholar/Athlete Award in '99...three-time member of boy's state championship team ('96, '97, '99)...three-time academic all-conference for golf and swimming...also swimmer in high school and played field hockey one year.

**Personal:** Majoring in Business Administration...named to 2001-02 ACC Honor Roll...also made Dean's List last spring...transferred to Carolina in the fall of 2001 after two years at James Madison.

**Adams' Career Tournament Results**

**Fall 2001**

Mason Rudolph Championships .....	83-74-80--237 (T53)
Franklin Street Trust Tar Heel Invitational .....	81-81-79--241 (T43)
Lady Paladin Invitational .....	80-78-88--246 (T86)

**Spring 2002**

Lady Gamecock Classic .....	80-77-77--234 (T39)
Liz Murphey Collegiate Classic .....	86-73-74--233 (T38)
Bryan National Collegiate .....	79-78-74--231 (T47)
ACC Championship .....	77-75-77--229 (T14)
NCAA East Regional .....	76-77-80--233 (T75)

**Adams' Statistics**

	TN	RDS	RDS CT/ PCT		PAR	-PAR	60s	LO	HI	STKS	AVG
2001-02	8	24	18/75.0		0	0	0	73	88	1884	78.50



**Abby Spector**  
**Senior**  
**Waterville, Maine**  
**Major: Communications**

**2001-02:** Played in all 10 of Carolina's tournaments...posted five top 30 finishes...was the low Tar Heel placing fifth at last fall's Franklin Street Trust Tar Heel Invitational...also in the fall, tied for 25th place at the Mason Rudolph Championships and tied for 26th at the Dodge ACC/SEC Invitational...low finish in the spring was a tie for eighth place at the Liz Murphey Collegiate Classic...tied for 23rd place at the ACC Championship.

**2000-01:** Played in eight of Carolina's tournaments...posted three top 35 finishes - two in the fall and one in the spring...tied for 15th place at last fall's Mercedes-Benz Collegiate Championship and tied for 35th at the Lady Paladin Invitational...top performance in the spring came at the ACC Championship where she tied for 21st place.

**1999-00:** Played in all 10 of Carolina's tournaments...low tournament in the fall was a tie for 29th place at the Franklin Street Trust Tar Heel Invitational...posted three top 30 finishes in the spring...was the low Tar Heel at the ACC Championships where she tied for sixth place...carded a 15th-place finish at the Bryan National Collegiate and a 29th-place finish at the Casa de Campo Intercollegiate.

**Amateur:** 2001 New England Women's Golf Champion...won '99 Lessings AJGA Junior...1998 PGA/Maine State Golf Association Player of the Year...six-time (1996-01) Women's Amateur Champion for Women's Maine State Golf Association...seven-time Women's Maine State Golf Association Junior Champion...1998 AJGA Honorable Mention All-America... '98 and '99 AJGA Patterson Junior Champion... '98 USGA Public Links Qualifier medalist.

**Prep:** Four-time school girls champion at Waterville High School, 1996-99...girls Most Valuable Player and All-State team, 1995-99... '97 and '98 All-State

**More on Spector**

**Birthdate:** October 16, 1980

**Biggest Sports Thrill:** Signing to play for Carolina

**Career Round:** 63, 2002 Bangor Savings Bank Open, Northeast Harbor Golf Club, Bar Harbor, Maine

**Favorite Course:** Natanis Golf Club, Vassalboro, Maine

**Favorite Golfer:** Toby Spector (brother)

**Why I Chose Carolina:** It has the perfect combination of athletics and academics.

Boy's Team and Most Valuable Player for boy's All-State team.

**Personal:** Majoring in Communications...named to 2001-02 ACC Honor Roll.

**Spector's Career Tournament Results**

**Fall 1999**

Auburn Tiger/Derby Invitational .....	76-80-79--235 (T35)
Franklin Street Trust Tar Heel Invitational .....	80-80-76--236 (T29)
Mercedes-Benz Collegiate Championship .....	77-83-77--237 (T45)
Lady Paladin Invitational .....	80-81-76--237 (T42)

**Spring 2000**

Casa de Campo Intercollegiate .....	81-84-79--244 (29)
Lady Gamecock Classic .....	86-80-85--251 (53)
Bryan National Collegiate .....	75-76-76--227 (15)
Liz Murphey Collegiate Classic .....	82-77-75--234 (T37)
ACC Championship .....	76-71-77--224 (T6)
NCAA East Regional .....	78-81-78--237 (T84)

**Fall 2000**

Dodge ACC/SEC Invitational .....	81-82-83--246 (42)
Franklin Street Trust Tar Heel Invitational .....	84-80-79--243 (T55)
Mercedes-Benz Collegiate Championship .....	77-78-74--229 (T15)
Lady Paladin Invitational .....	79-75-74--228 (T35)

**Spring 2001**

Liz Murphey Collegiate Classic .....	86-81-81--248 (T69)
Bryan National Collegiate .....	79-79-72--230 (T43)
ACC Championship .....	80-80-83--243 (T21)
NCAA East Regional .....	83-82-DNF

**Fall 2001**

Mason Rudolph Championships .....	74-74-78--226 (T25)
Dodge ACC/SEC Invitational Shootout .....	73-84-81--238 (T26)
Franklin Street Trust Tar Heel Invitational .....	74-77-74--225 (5)
Lady Paladin Invitational .....	78-87-75--240 (T67)

**Spring 2002**

Sun Trust Lady Gator Invitational .....	77-81-80--238 (T41)
Lady Gamecock Classic .....	79-75-80--234 (T39)
Liz Murphey Collegiate Classic .....	75-75-72--222 (T8)
Bryan National Collegiate .....	80-73-75--228 (T32)
ACC Championship .....	78-77-82--237 (T23)
NCAA East Regional .....	77-83-79--239 (T89)

**Spector's Statistics**

	TN	RDS	RDS CT/ PCT		PAR	-PAR	60s	LO	HI	STKS	AVG
1999-00	10	30	27/90.0		0	1	0	71	86	2362	78.73
2000-01	8	23	21/91.3		1	0	0	72	86	1832	79.65
2001-02	10	30	26/86.7		1	0	0	72	87	2327	77.57
<b>Total</b>	<b>28</b>	<b>83</b>	<b>74/89.2</b>		<b>2</b>	<b>1</b>	<b>0</b>	<b>71</b>	<b>87</b>	<b>6521</b>	<b>78.57</b>

# 2002-03 PLAYER PROFILES



## Ashley Prange

Junior

Noblesville, Ind.

Major: Journalism/  
Advertising

**2001-02:** Selected to the 2002 All-ACC team...played in all 10 of Carolina's tournaments, posting seven top 15 finishes and nine top 30 finishes...in the fall, tied for sixth place at the Franklin Street Trust Tar Heel Invitational, tied for seventh at the Dodge ACC/SEC Invitational and tied for 14th at the Mason Rudolph Championships...in the spring, finished fourth at the Lady Gamecock Classic, tied for seventh place at the ACC Championship, tied for eighth at the Liz Murphey Collegiate and tied for 14th at the SunTrust Lady Gator Invitational.

**2000-01:** A starter in her first year as a Tar Heel...played the number one spot for much of the year...carded three top 10 and six top 30 finishes...during the fall campaign she finished in sixth place at the Dodge ACC/SEC Invitational, tied for seventh at the Lady Paladin Invitational and tied for 26th place at the Franklin Street Trust Tar Heel Invitational...in the spring she posted an eighth-place finish at the ACC Championships, tied for 24th at the Lady Gamecock Classic and tied for 25th at the Bryan National Collegiate...matched her career low by firing a six-under-par 66 in the final round of the Lady Paladin Invitational.

**Amateur:** 2002 Indiana Women's State Open Champion...third-place finish at 2002 Indiana Women's State Amateur...Women's Western Top 16 in 2002...champion of the 2000 Indiana Women's Amateur Championship after firing a four-under-par 68 in the final round for a 211 total...USGA Girls Qualifier medalist in '97, '98 and '99...has carded seven top 10 AJGA finishes...finished third at the 1999 AJGA Independent Insurance Classic...placed eighth at the '99 AJGA Scott Robertson Memorial Invitational and ninth at the '99 AJGA Hudson Junior Invitational...quarterfinalist at '98 Western Junior.

**Prep:** Four-year golf letterwinner at Noblesville High School...four-time conference medalist...four-time all-conference selection...also named all-state and all-regional all four years...placed fourth at the state tournament her last three years... named Indiana Player of the Year in 1998...most valuable player on high school team her last three years...two-time all-conference academic honor roll...also played basketball.

**Personal:** Majoring in Advertising and Marketing...enjoys rollerblading.

### More on Prange

**Birthdate:** November 24, 1981

**Biggest Sports Thrill:** Being medalist at every USGA qualifier and scoring two holes-in-one

**Career Round:** 66, 2002 U.S. Amateur Qualifier, The Glen Club, Chicago, Ill.; 2000 Lady Paladin Invitational, Furman Univ. Golf Club, Greenville, S.C. & 1998 Scott Robertson Memorial Invitational, Roanoke Country Club, Roanoke, Va.

**Favorite Course:** Serano Country Club, Sacramento, Calif.

**Favorite Golfer:** Tiger Woods

**Why I Chose Carolina:** Carolina's reputation is nationally known and our facilities are probably number one in the country.

### Prange's Career Tournament Results

#### Fall 2000

Dodge ACC/SEC Invitational .....	75-77-74--226 (6)
Franklin Street Trust Tar Heel Invitational .....	75-77-84--236 (T24)
Mercedes-Benz Collegiate Championship .....	82-75-81--238 (T41)
Lady Paladin Invitational .....	76-78-66--220 (T7)

#### Spring 2001

SunTrust Lady Gator Invitational .....	78-79-76--233 (T48)
Lady Gamecock Classic .....	79-76-82--237 (T24)
Liz Murphey Collegiate Classic .....	79-79-85--243 (T51)
Bryan National Collegiate .....	75-75-75--225 (T25)
ACC Championship .....	79-76-74--229 (8)
NCAA East Regional .....	79-78-DNF

#### Fall 2001

Mason Rudolph Championships .....	77-73-74--224 (T14)
Dodge ACC/SEC Invitational Shootout .....	77-74-73--224 (T7)
Franklin Street Trust Tar Heel Invitational .....	74-76-76--226 (T6)
Lady Paladin Invitational .....	84-85-77--246 (T86)

#### Spring 2002

SunTrust Lady Gator Invitational .....	71-86-72--229 (T14)
Lady Gamecock Classic .....	73-73-73--219 (4)
Liz Murphey Collegiate Classic .....	75-75-72--222 (T8)
Bryan National Collegiate .....	74-79-73--226 (T23)
ACC Championship .....	74-76-72--222 (T7)
NCAA East Regional .....	73-73-76--222 (T27)

### Prange's Statistics

	TN	RDS	RDS CT/ PCT	PAR	-PAR	60s	LO	HI	STKS	AVG
2000-01	10	29	27/93.1	0	1	1	66	85	2244	77.38
2001-02	10	30	29/96.7	2	0	0	71	86	2260	75.33
<b>Total</b>	<b>20</b>	<b>59</b>	<b>56/94.9</b>	<b>2</b>	<b>1</b>	<b>1</b>	<b>66</b>	<b>86</b>	<b>4504</b>	<b>76.34</b>



## Stacy Hilton

Junior

Lexington, N.C.

Major: Journalism/  
Advertising

**2001-02:** Competed in the Franklin Street Trust Tar Heel Invitational as an individual, finishing in 72nd place...did not see any action in the spring.

**2000-01:** Played as an individual in the Franklin Street Trust Tar Heel Invitational in the fall and tied for 89th place.

**Amateur:** Finished 11th at the 2002 N.C. Women's State Amateur...2000 Plantations Tour Champion...finished fourth at 2000 World Cup Junior...placed sixth at 2000 Innisbrook Invitational...1999 Old North State Champion...finalist in North Carolina Junior Match Play in 1999...winner of three Triad Junior tour events in '99...invited to '99 Carolina's Cup Invitational Junior and qualified for '99 National Optimist Junior.

**Prep:** Played on both the women's and men's golf teams at Lexington High School...two-time all-conference performer her junior and senior years...Most Valuable Player her last two years...a Rotary Scholar her senior year.

**Personal:** Majoring in Business Administration...her father, Greeley (Gig) Hilton, coached her high school women's team and he played on Carolina's men's golf team in 1974.

### More on Hilton

**Birthdate:** December 26, 1981

**Biggest Sports Thrill:** Watching Payne Stewart win the U.S. Open in 1999.

**Career Round:** 73, 2002 N.C. Women's Amateur, Prestonwood Country Club, Cary, N.C.

**Favorite Course:** Pinehurst #4, Pinehurst, N.C.

**Favorite Golfer:** Karrie Webb

**Why I Chose Carolina:** It had always been my dream to be a Tar Heel.

### Hilton's Statistics

	TN	RDS	RDS CT/ PCT	PAR	-PAR	60s	LO	HI	STKS	AVG
2000-01	1	3*	---	0	0	0	90	94	275	91.66
2001-02	1	3*	---	0	0	0	82	89	257	85.67
<b>Total</b>	<b>2</b>	<b>6#</b>	<b>---</b>	<b>0</b>	<b>0</b>	<b>0</b>	<b>82</b>	<b>94</b>	<b>532</b>	<b>88.67</b>

\*Competed in 3 rounds as an individual

#Competed in 6 rounds as an individual

# 2002-03 PLAYER PROFILES



**Meaghan Francella**  
**Junior (Transfer)**  
**Port Chester, N.Y.**  
**Major: Communications**

**2001-02 (Sophomore at Memphis):** Named to All-Conference USA Team...selected to All-Region Team...carded seven top 15 finishes...tied for second place at Memphis Intercollegiate...finished fifth at the NCAA East Regional and at the Kiawah Island Invitational and seventh at the Conference USA Championships...earned individual bid to NCAA Championships.

**2000-01 (Freshman at Memphis):** Selected Conference USA Freshman of the Year...named to the All-Conference USA Team and the Conference USA All-Tournament Team...played in 10 tournaments for the Tigers...champion of the Conference USA Tournament and the Edwin Watts/Carolina Classic...posted nine top 20 finishes...tied for fifth place at the Lady Paladin Invitational and tied for sixth at the Beacon Woods Invitational and the Lady Seahawks Invitational...placed 11th at the NCAA West Regional...earned individual bid to the NCAA Championships, but was forced to withdraw after one round due to a back injury.

**Amateur:** Medalist at 2002 U.S. Open Local Qualifier...runner-up at 2001 N.Y. State Women's Amateur...qualified for and made cut at '01 U.S. Women's Amateur...champion of the 2000 AJGA Izzo Junior Championship...finished third at the AJGA Buick Junior Open in 2000...placed 10th at the 2000 Rolex Tournament of Champions, Scott Robertson Memorial and Metropolitan Golf Association Open.

**Prep:** Two-time letterwinner at School of The Holy Child in Rye, N.Y. when golf became varsity sport...first team all league selection in 2000 and honorable

**More on Francella**

**Birthdate:** May 12, 1982

**Biggest Sports Thrill:** Winning the Conference USA Tournament my freshman year at Memphis

**Career Round:** 70, most recent 2002 NCAA East Regional first round, LSU's University Course, Baton Rouge, La.

**Favorite Course:** Pinehurst #8, Pinehurst, N.C.

**Favorite Golfer:** Billy Andrade and Davis Love III

**Why I Chose Carolina:** It's always been my dream to come here.

mention Journal News...also played basketball for four years and volleyball one year.

**Personal:** Majoring in Communications...transferred to Carolina after two years at the University of Memphis.



**Romi Irons**  
**Sophomore**  
**Austin, Texas**  
**Major: Business Administration**

**2001-02:** Played in five of Carolina's 10 tournaments...also played as an individual in the Franklin Street Trust Tar Heel Invitational in the fall and tied for 56th place...low finish was a tie for 25th place at the ACC Championships in the spring.

**Amateur:** Champion of two Plantations Junior Golf Tour events in 2001...runner-up at 2000 Ohio Junior Girls...also runner-up at 2000 FCWT Grand Haven Junior Classic...posted eight top 10 amateur finishes in 2000 and 2001.

**Prep:** Four-year golf letterwinner at Dublin Coffman High School in Dublin, Ohio...champion of State Golf Tournament her senior year posting third lowest score in tournament history...first-team All-State and All-District...Player of the Year and Suburban Newspaper Athlete of the Year her senior year...four-time team MVP...Future Collegians World Tour All-America her junior year.

**Personal:** Majoring in Business Administration...National Honor Society student...very active in community service...enjoys going to movies and working out.

**More on Irons**

**Birthdate:** May 21, 1983

**Biggest Sports Thrill:** Being in a playoff and having to play under the pressure of everyone watching.

**Career Round:** 71, 2000 Mid-Ohio Girls Regional Tournament, St. Albans Golf Club, St. Albans, Ohio

**Favorite Course:** Lahinch, Ireland

**Favorite Golfer:** Sergio Garcia and Kelli Kuehne

**Why I Chose Carolina:** The moment I stepped onto the campus I fell in love – the girls on the team, the coach and the practice facilities.

**Irons' Career Tournament Results**

**Fall 2001**

Dodge ACC/SEC Invitational Shootout .....85-91-87--263 (58)

Franklin Street Trust Tar Heel Invitational.....79-80-86--245 (T56)\*

**Spring 2002**

SunTrust Lady Gator Invitational .....77-92-78--247 (T69)

Liz Murphey Collegiate Classic .....83-85-84--252 (88)

ACC Championship .....82-76-81--239 (T25)

NCAA East Regional .....82-80-82--244 (T97)

\*Played as an individual



**Irons' Statistics**

	TN	RDS	RDS CT/ PCT	PAR	-PAR	60s	LO	HI	STKS	AVG
2001-02	6	18*	7/46.7	0	0	0	76	92	1490	82.78

\*Competed 3 rounds as an individual

# 2002-03 PLAYER PROFILES



**Beth Marushak**  
**Freshman**  
**Northampton, Pa.**  
**Major: General College**

**Amateur:** Medalist at 2001 U.S. Girls Junior Qualifier...quarterfinalist in 2000 Western Junior...1999 and 2000 runner-up in State Junior Championship...qualified for U.S. Girls Junior Championship in 2000 and 2001...won 13 national or regional tournaments from 1998 to 2001, posting 21 top-five finishes and 13 top-10 finishes.

**Prep:** Four-time letterwinner at Northampton High School...three-time all-conference performer, 1999, 2000 and 2001...2002 Golfer of the Year...four-time district champion...2001-02 Pennsylvania State Champion...posted top-10 finishes in Pennsylvania State Championship in 1999 and 2000...2001 Conference Scholar-Athlete of the Year...

**Personal:** Honor roll student...enjoys working out.

## More on Marushak

**Birthdate:** February 22, 1984

**Biggest Sports Thrill:** Winning Pennsylvania's State Tournament my senior year with the lowest 36-hole total of any previous champion.

**Career Round:** 68, 2001 PIAA State Tournament, Penn State (White Course)

**Favorite Course:** Pinehurst #2, Pinehurst, N.C.

**Favorite Golfer:** Phil Mickelson

**Why I Chose Carolina:** The combination of athletics and academics is the best you can get. The atmosphere in Chapel Hill is amazing.



**Josie Shinn**  
**Freshman**  
**Pinehurst, N.C.**  
**Major: General College**

**Amateur:** Winner of three events in the 2002 Nike Winternational Junior Series...2002 and 2001 Nike All-America...2001 Nike Player of the Year...winner of six events in the 2001 Nike Winternational Junior Series...2001 N.C. Women's Golf Association Junior Champion...tied for fourth place at 2001 N.C. Women's Amateur...Carolina Women's Match Play quarterfinalist in 2001...finished third at 2001 Mid Pines Junior, placed fourth at the 2001 Junior Azalea and seventh at the 2001 North and South Junior...champion of the 2000 N.C. Eastern Junior Golf Association Championship.

**Prep:** Four-year golf letterwinner at Pinecrest High School...four-time all-conference performer, three-time all-state and two-time all-region...three-time conference player of the year...2001 N.C. High School State Champion after posting top 10 finishes in 2000 and 1999...N.C. High School Midwest Regional champion in 2000 and 2001...Southeastern Conference champion in 2001 and 1999 – runner-up in 2001...athlete of the year for Pinecrest her senior year.

**Personal:** 2001-02 Pinecrest High School Scholar-Athlete of the Year...1999 Scholastic Art Awards Golf Key winner...enjoys going to movies and shopping.

## More on Shinn

**Birthdate:** July 29, 1984

**Biggest Sports Thrill:** Shooting a 30 and setting a school record

**Career Round:** 30, High School Match, Pinehurst #1, Pinehurst, N.C.

**Favorite Course:** Forest Creek, Southern Pines, N.C.

**Favorite Golfer:** Annika Sorenstam

**Why I Chose Carolina:** For the great athletics and academics.



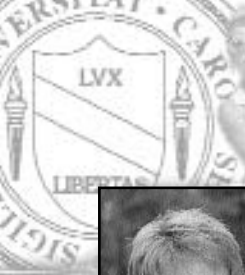

# HEAD COACH SALLY AUSTIN



As a member of the first varsity team at the University of North Carolina 28 seasons ago, Sally Austin had already established herself as one of the founding figures of Tar Heel women's golf as an undergraduate. Entering her 10th year as the head coach at Carolina, Austin is well on her way toward continuing the Tar Heel women's golf legacy and making its third decade of existence among the finest in the program's history.

In Austin's nine seasons as head coach, Carolina has finished in the top 25 at the NCAA Championships three times.

In 1998-99 the Tar Heels tied for ninth at the NCAA East Regional, barely missing the cut for the NCAA Championships. In 1999-00, Carolina finished 17th at the NCAA East Regional and missed the cut for the NAAs. However, senior Marcy Newton, an All-ACC performer, honorable mention All-America and later U.S. Women's Amateur champion, advanced as an individual participant. In 2000-01 Carolina tied for 15th place at the NCAA East Regional which was played in Chapel Hill and in 2001-02 the Tar Heels finished 16th at the NCAA East Regional.

The 15th-place finish in 1997-98 marked UNC's seventh top 25 finish in 10 years. The 1997 team finished third at the ACC Tournament and tied for 10th at the NCAA East Regional, missing the cut for NAAs. The 1996 squad also missed the cut for NAAs as the Heels finished 12th at the NCAA East Regional and third at the ACC Championships. The 1995 team finished eighth at the NCAA Championships while the '94 squad tied for 16th.

A native of Raeford, N.C., Austin took over head coaching duties of the women's golf team after the 1992-93 season. Austin replaced long-time Tar Heel coach Dot Gunnells after serving as an assistant to Gunnells since 1983.

In addition to her tenure as assistant coach, Austin was a member of the Tar Heels' first varsity program in 1973-74. Her father played an instrumental role in helping pioneer that first team. Before his daughter entered UNC, Jake Austin approached then athletic director Homer Rice about starting a team. Rice seemed receptive to the idea, and upon Austin's arrival, sent out a "recruiting notice" to students who might be interested in playing. Three other students besides Austin



responded to Rice's request. One of those who responded was M i n d y

Coach Austin working with sophomore Romi Irons.

Moore, a future president of the LPGA.

Moore and Austin played together for four years from the team's inception until graduation. Austin captured the 1974-75 UNC-CH Invitational individual title. By the time the two were seniors, they had led the team to a spot as one of the top 20 teams in the country. They accomplished this feat with Coach Gunnells at the helm.

Upon graduation from North Carolina in 1977 with a bachelor of science degree

in business administration, Austin continued her pursuit of golf. The winner of the 1979 North Carolina Women's Amateur Championship, Austin won events on the Women's Professional Golf Tour and the Futures Tour. She received her LPGA Tour card in 1987.

In addition to the one-year LPGA experience, Austin also played for five years on mini-tours across the country (1980-85), two years on the Asian Tour (1984-85) and one year on the WPGA European Tour (1986).

Austin has been a golf instructor at the Pine Needles Schools in Pinehurst since 1978, where she has worked under the supervision of Peggy Kirk Bell.

She also was a golf instructor from 1986-89 at the Ben Sutton Golf Schools and from 1989-94 at the Craft-Zavichas Schools. Austin holds an LPGA Class A Teaching Certification. In 1999, she was named the LPGA SE Section Coach of the Year.

Austin also conducts a five-day long golf camp for girls on UNC's campus each summer. For more information write to Coach Austin at 407 Lancaster Drive, Chapel Hill, N.C. 27517.

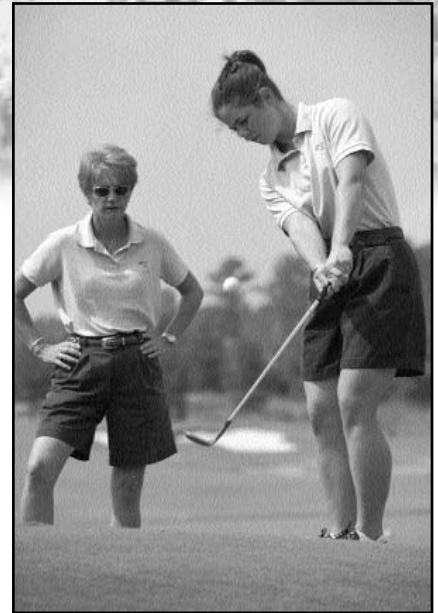

Coach Austin working with senior Meghan Adams.

### Carolina Under Sally Austin

<u>Year</u>	<u>NCAA Finish</u>
1993-94	16th
1994-95	8th
1995-96	Did not advance
1996-97	Did not advance
1997-98	15th
1998-99	Did not advance
1999-00	Did not advance
2000-01	Did not advance
2001-02	Did not advance

# ASSISTANT COACH AMBER MARSH & SUPPORT STAFF

## Assistant Coach Amber Marsh



Amber Marsh enters her fourth year as an assistant coach for the Tar Heels. Her duties include assisting Head Coach Sally Austin and coaching and teaching the women's golf team.

Marsh, who became Carolina's assistant coach in February 2000, is a '92 graduate of the University of North Carolina and was a four-year starter for Carolina's golf team, 1989-92. She helped lead the Tar Heels to the ACC Championship title in 1992.

Marsh played on the Futures Tour in 1997 and has since reinstated her amateur status. She advanced to the Sweet 16 of the '98 Mid Amateur which was played in Houston, Texas, and played in the 1997 U.S. Women's Open at Pumpkin Ridge in Portland, Ore., and the 2001 U.S. Women's Open in Southern Pines, N.C.

"I am very excited to have Amber as a part of the Tar Heel women's golf program," says Head Coach Sally Austin. "She has an extensive knowledge of the game and I know our players enjoy working with and learning from her."

Marsh, a native of Jamestown, N.C., is not the only member of her family who is familiar with the women's golf program here. Marsh's two older sisters also played collegiate golf at Carolina - Sheree was on the 1976-78 teams while Page, who is now the head coach at NC State, played 1982-85.

## Support Staff



**Dick Baddour**  
Director of Athletics



**Johnny Cake**  
Director of Golf



**Ellen Culler**  
Asst. Athletic Dir.  
(Football & Olympic Sports Operations)

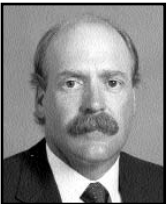

**Ross Fowler**  
Golf Course Superintendent



**Jodi Hopkins**  
Strength Coach



**Robert Mercer**  
Academic Counselor



**Beth Miller**  
Sr. Associate Athletic Director (Olympic Sports)



**Alisa Rawls**  
Secretary



**Rob Schneider**  
Trainer

### UNC Athletics Administration Directory

Chancellor .....Dr. James Moeser  
 Faculty Representative .....Jack Evans  
 Director of Athletics .....Dick Baddour  
 Senior Associate Athletic Director .....Larry Gallo  
 Senior Associate A.D. (Olympic Sports) .....Dr. Beth Miller  
 Senior Associate A.D. (Multimedia) .....Bob Savod  
 Senior Associate A.D. (Operations & Facilities) .....Willie Scroggs  
 Senior Associate A.D. (Business and Finance) .....Martina Ballen  
 Senior Associate A.D. (Student-Athlete Services) .....John Blanchard  
 Associate A.D. (Marketing and Promotions) .....Norwood Teague  
 Associate A.D. (Communications) .....Steve Kirschner  
 Educational Foundation President .....John Montgomery  
 Director of Sports Medicine .....Dr. Tim Taft  
 Head Team Physician .....Dr. Bryan Smith  
 Coordinator of Athletic Training .....Dr. Dan Hooker  
 Assistant A.D. (Football and Olympic Sports Operations) .....Ellen Culler  
 Assistant A.D. (Tickets and Dean E. Smith Center) .....Clint Gwaltney  
 Director of Strength and Conditioning for Olympic Sports .....Greg Gatz

### Athletic Department Switchboards

Smith Center .....(919) 962-6000  
 Carmichael Auditorium .....(919) 962-5411

**Mailing Address:** .....**Overnight Address:**  
 P.O. Box 2126 .....Dean Smith Center  
 Chapel Hill, NC 27515 .....Skipper Bowles Drive  
 Chapel Hill, NC 27514

## Department of Athletics Mission Statement

The Department of Athletics has offered high quality athletic programs for many years. Through a dedicated commitment to educational interests, competitive athletic programs, and integrity in all areas, the student-athletes, coaches and staff strive to bring credit and recognition to the University.

The mission of the Department is to sponsor a broad-based athletic program that provides educational and athletic opportunities for young men and women to grow and develop, and to serve the interests of the University by complementing and enhancing its diversity and quality of life. Coaches, as educators, are foundational to this process. In keeping with the University's efforts to offer programs of regional and national acclaim, the Department's athletic programs strive for competitive excellence within the Atlantic Coast Conference or other similar institutions. Through its athletic programs, the University seeks to unite students, faculty, staff and alumni in a common and shared experience. The Department seeks to contribute to the diversity of the University by offering opportunities for enhanced racial/ethnic, cultural and geographic representation.

To fulfill this mission, the Department, with the approval of the Board of Trust, has developed principles of operation to provide guidance and direction to its personnel. This Mission Statement and accompanying principles require strong dedication and commitment from all who participate in, coach in and support the Department of Athletics.



**Lee Snyder**  
Athletic Communications Golf Contact



**Mike Wilkinson**  
Head Golf Professional  
Finley Golf Course

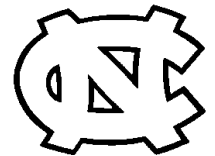

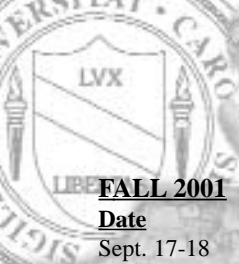

# 2001-02 REVIEW

## FALL 2001

<u>Date</u>	<u>Event</u>	<u>Finish</u>	<u>Strokes</u>	<u>+/-Par</u>	<u>Site</u>
Sept. 17-18	Mason Rudolph Championships	5 of 14	902	+38	Franklin, Tenn.
Sept. 28-30	Dodge ACC/SEC Invitational Shootout	6 of 11	922	+70	Destin, Fla.
Oct. 5-7	Franklin Street Trust Tar Heel Invitational	2 of 14	911	+47	Chapel Hill, N.C.
Oct. 26-28	Lady Paladin Invitational	11 of 21	932	+68	Greenville, S.C.

## SPRING 2002

<u>Date</u>	<u>Event</u>	<u>Finish</u>	<u>Strokes</u>	<u>+/-Par</u>	<u>Site</u>
Feb. 22-24	SunTrust Lady Gator Invitational	10 of 15	941	+101	Gainesville, Fla.
Mar. 15-17	Lady Gamecock Classic	8 of 15	923	+58	Blythewood, S.C.
Mar. 22-24	Liz Murphey Collegiate Classic	6 of 18	912	+48	Athens, Ga.
Apr. 5-7	Bryan National Collegiate	7 of 17	908	+44	Brown Summit, N.C.
Apr. 19-21	ACC Championship	5 of 6	921	+57	Clemmons, N.C.
May 9-11	NCAA East Regional	16 of 21	916	+52	Baton Rouge, La.

### INDIVIDUAL AVERAGES – FALL 2001

	<u>TN</u>	<u>RDS</u>	<u>RDS CT/PCT</u>	<u>PAR</u>	<u>-PAR</u>	<u>60s</u>	<u>LOW</u>	<u>HIGH</u>	<u>STROKES</u>	<u>AVG</u>
Beth Lever	4	12	12/100.0	0	1	0	71	82	919	76.58
Shelley McKeivitt	4	12	10/83.3	0	0	0	72	84	919	76.58
Ashley Prange	4	12	11/91.7	0	0	0	73	85	920	76.67
Abby Spector	4	12	11/91.7	0	0	0	73	87	929	77.42
Meghan Adams	3	9	4/44.4	0	0	0	74	88	724	80.44
Romi Irons	2	6*	0/00.0	0	0	0	85	91	508	84.67
Stacy Hilton	1	3*	---	0	0	0	82	89	257	85.67
Lauren Quinn	1	3*	---	0	0	0	92	95	280	93.33

\*Competed 3 rounds as an individual

### INDIVIDUAL AVERAGES – SPRING 2002

	<u>TN</u>	<u>RDS</u>	<u>RDS CT/PCT</u>	<u>PAR</u>	<u>-PAR</u>	<u>60s</u>	<u>LOW</u>	<u>HIGH</u>	<u>STROKES</u>	<u>AVG</u>
Ashley Prange	6	18	18/100.0	2	0	0	71	86	1340	74.44
Meghan Adams	5	15	14/93.3	0	0	0	73	86	1160	77.33
Abby Spector	6	18	15/83.3	1	0	0	72	83	1398	77.67
Shelley McKeivitt	3	9	6/66.7	0	0	0	76	83	708	78.67
Beth Lever	6	18	15/83.3	0	1	1	68	86	1424	79.11
Romi Irons	4	12	7/58.3	0	0	0	76	92	982	81.83

### 2001-02 HIGHLIGHTS

- The Tar Heels finished the season ranked among the nation's elite. Carolina was ranked 33rd in the final Golfweek/Sagarin Rankings while Ashley Prange was ranked 50th in the individual Golfweek/Sagarin Rankings.
- Carolina was selected to participate in the NCAA East Regional at LSU's University Club, which featured a par 72, 6,276-yard layout. But the Tar Heels did not advance to the NCAA Championships as they finished in 16th place.
- Carolina posted five top 10 finishes last spring. The Tar Heels finished in fifth place at the ACC Championships which were played at Salem Glen Country Club in Clemmons, N.C. Carolina finished sixth at the Liz Murphey Collegiate Classic in Athens, Ga., finished seventh at the Bryan National Collegiate in Brown Summit, N.C., finished eighth at the Lady Gamecock Classic in Blythewood, S.C. and placed 10th at the SunTrust Lady Gator Invitational in Gainesville, Fla.
- Carolina also posted three top 10 finishes during the fall campaign. The Tar Heels were runners up at the Franklin Street Trust Tar Heel Invitational. in Chapel Hill, N.C. Carolina finished fifth at the Mason Rudolph Championships in Franklin, Tenn., and finished sixth at the Dodge ACC/SEC Invitational Shootout in Destin, Fla.
- Ashley Prange, a sophomore from Noblesville, Ind. and two-year starter for the Heels, was selected to the 2002 All-ACC team and carded five top 10 and nine top 30 finishes last year. During the spring campaign, she posted a fourth-place finish at the Lady Gamecock Classic, tied for seventh place at the ACC Championship and tied for eighth at the Liz Murphey Collegiate Classic. During the fall of 2001, Prange tied for sixth place at the Franklin Street Trust Tar Heel Invitational and tied for seventh place at the Dodge ACC/SEC Invitational Shootout.
- Abby Spector, a junior from Waterville, Maine, posted two top 10 and five top 30 finishes this year. Spector tallied a fifth-place finish at the Franklin Street Trust Tar Heel Invitational and tied for eighth place at the Liz Murphey Collegiate Classic. Beth Lever, a senior from Kiawah Island, S.C., played in all of Carolina's tournaments and carded five top 25 finishes. Lever finished 11th at the Mason Rudolph Championships and tied for 19th place at the Lady Paladin Invitational. Shelley McKeivitt, a senior from Reading Berkshire, England, tallied two top 10 and three top 25 finishes. McKeivitt tied for seventh place at the Dodge ACC/SEC Invitational Shootout and tied for ninth at the Franklin Street Trust Tar Heel Invitational. Meghan Adams, a junior transfer from Dover, Del., played in seven tournaments and posted one top 20 finish as she tied for 14th place at the ACC Championship. Romi Irons, a freshman from Dublin, Ohio, played in five tournaments this year, including one as an individual. Irons' top finish was a tie for 25th place at the ACC Championship.





# 2001-02 REVIEW

## FALL 2001

### Mason Rudolph Championships

Legends Club Ironhorse Course (Par 72, 6,223 yards)

#### Franklin, Tenn. (Sept 17-18)

Beth Lever	76-71-74—221 (11)
Ashley Prange	77-73-74—224 (T14)
Abby Spector	74-74-78—226 (T25)
Meghan Adams	83-74-80—237 (T53)
Shelley McKeivitt	77-77-84—238 (T57)
Team Totals	304-292-306—902 (5 of 14 teams)

### Dodge ACC/SEC Invitational Shootout San Destin Raven Course (Par 71, 5,937 yards)

#### Destin, Fla. (Sept. 28-30)

Ashley Prange	77-74-73—224 (T7)
Shelley McKeivitt	77-75-72—224 (T7)
Beth Lever	73-82-81—236 (25)
Abby Spector	73-84-81—238 (T26)
Romi Irons	85-91-87—263 (58)
Team Totals	300-315-307—922 (6 of 11 teams)

### Franklin Street Trust Tar Heel Invitational Finley Golf Course (Par 72, 6,181 yards) Chapel Hill, N.C. (Oct. 5-7)

Abby Spector	74-77-74—225 (5)
Ashley Prange	74-76-76—226 (T6)
Shelley McKeivitt	73-77-77—227 (T9)
Beth Lever	79-76-78—233 (T23)
Meghan Adams	81-81-79—241 (T43)
Team Totals	300-306-305—911 (2 of 14 teams)

Competed as an individual:

Romi Irons	79-80-86—245 (T56)
Stacy Hilton	86-89-82—257 (72)
Lauren Quinn	95-93-92—280 (76)



Senior Meghan Adams, from Dover, Del., tied for 14th place at last year's ACC Championship.



Abby Spector, a senior from Waterville, Maine, is a three-year starter for the Tar Heels.

### Lady Paladin Invitational Furman Univ. Golf Course (Par 72, 5,984 yards)

#### Greenville, S.C. (Oct. 26-28)

Beth Lever	77-76-76—229 (T19)
Shelley McKeivitt	79-74-77—230 (T21)
Abby Spector	78-87-75—240 (T67)
Ashley Prange	84-85-77—246 (T86)
Meghan Adams	80-78-88—246 (T86)
Team Totals	314-313-305—932 (11 of 21 teams)

## SPRING 2002

### SunTrust Lady Gator Invitational University Golf Course (Par 70, 5,927 yards)

#### Gainesville, Fla. (Feb. 22-24)

Ashley Prange	71-86-72—229 (T14)
Abby Spector	77-81-80—238 (T41)
Shelley McKeivitt	83-76-81—240 (T47)
Beth Lever	82-81-80—243 (T54)
Romi Irons	77-92-78—247 (T69)
Team Totals	307-324-310—941 (5 of 15 teams)

### Lady Gamecock Classic The University Club (Par 72, 5,996 yards) Blythewood, S.C. (Mar. 15-17)

Ashley Prange	73-73-73—219 (4)
Abby Spector	79-75-80—234 (T39)
Meghan Adams	80-77-77—234 (T39)
Beth Lever	79-77-85—241 (T64)
Shelley McKeivitt	83-79-79—241 (T64)
Team Totals	311-302-309—923 (8 of 15 teams)

### Liz Murphey Collegiate Classic University of Georgia Golf Course (Par 72, 6,104 yards)

#### Athens, Ga. (Mar. 22-24)

Ashley Prange	74-79-73—226 (T23)
Shelley McKeivitt	77-74-76—227 (T28)
Abby Spector	80-73-75—228 (T32)
Meghan Adams	79-78-74—231 (T47)
Beth Lever	76-86-76—238 (T67)
Team Totals	306-304-298—908 (7 of 17 teams)

### Bryan National Collegiate Bryan Park Champions Course (Par 72, 5,997 yards)

#### Brown Summit, N.C. (Apr. 5-7)

Ashley Prange	74-79-73—226 (T23)
Shelley McKeivitt	77-74-76—227 (T28)
Abby Spector	80-73-75—228 (T32)
Meghan Adams	79-78-74—231 (T47)
Beth Lever	76-86-76—238 (T67)
Team Totals	306-304-298—908 (7 of 17 teams)

### ACC Championship Salem Glen Country Club (Par 72, 6,411 yards)

#### Clemmons, N.C. (Apr. 19-21)

Ashley Prange	74-76-72—222 (T7)
Meghan Adams	77-75-77—229 (T14)
Abby Spector	78-77-82—237 (T23)
Beth Lever	82-81-76—239 (T25)
Romi Irons	82-76-81—239 (T25)
Team Totals	311-304-306—921 (5 of 6 teams)

### NCAA East Regional LSU's University Club (Par 72, 6,276 yards) Baton Rouge, La. (May 9-11)

Ashley Prange	73-73-76—222 (T27)
Beth Lever	68-81-76—225 (T45)
Meghan Adams	76-77-80—233 (T75)
Abby Spector	77-83-79—239 (T89)
Romi Irons	82-80-82—244 (T97)
Team Totals	294-311-311—916 (16 of 21 teams)



Junior Stacy Hilton, from Lexington, N.C., looks to contribute to this year's Tar Heel squad after finishing 11th in the 2002 N.C. Women's State Amateur.



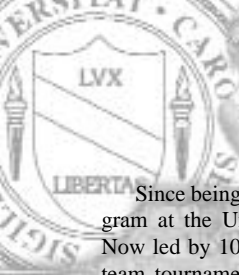

# HISTORY

Since being elevated to varsity sport status in 1974, the women's golf program at the University of North Carolina has experienced much success. Now led by 10th-year head coach Sally Austin, the Tar Heels have won 31 team tournament championships, 36 individual tournament championships and finished in the top 25 nationally 15 times in the program's history.

Austin continues to cultivate the tradition established by longtime head coach Dot Gunnells, who guided the UNC program for 18 seasons, as the Carolina women's golf program thrives in its fourth decade.

Six Tar Heels have been named All-America on seven occasions, with Katie Peterson being the only two-time honoree: Linda Mescan (third-team, 1982), Page Marsh (third-team, 1983), Peterson (third team, 1988 and first-team, 1989), Donna Andrews (second-team, 1989), Kimberly Byham (first-team, 1993) and Marcy Newton (second-team, 1999).

In addition, eight Carolina golfers have been named to All-Atlantic Coast Conference teams on 12 occasions over the years: Page Marsh (1985), Debbie Doniger (1992), Kimberly Byham (1992 and 1993), Jessica Wood (1993), Kelly McCall (1996 and 1997), Marcy Newton (1997, 1999 and 2000), Megan Morgan (1998) and Ashley Prange (2002).

Gunnells, who retired in 1993, was named ACC Coach of the Year after the 1984-85 season. Marcy Newton was chosen as the ACC Rookie of the Year in 1997.

## Evolution of a Program

The 1970s found the Tar Heel program in a building stage. Players such as Sally Austin and Stephanie Kornegay led the women's team to 14 tournament titles between 1974 and 1980.

By the beginning of the 1980s, Gunnells had developed a program that was known throughout the collegiate ranks for its overall outstanding play. The Tar Heels were led by a host of talented players with Linda Mescan, a third-team All-America in 1981-82, and Page Marsh, a third-team All-America in 1982-83, leading the way. Carolina golfers won eight team tournament championships and 11 individual titles from 1980 to 1986.

The 1988-89 season was perhaps the Tar Heels' finest overall campaign. That year found the Tar Heels with a strong starting five which included two players named All-America at the conclusion of the season, Katie Peterson and Donna Andrews. In addition, Gunnells was named East Region Coach of the Year for 1988-89. Carolina seized five tournament titles out of the 10 tournaments it entered and went on to the best-ever national finish for a UNC women's golf team, eighth-place in the NCAA Championships held at Stanford University.



All-America Kimberly Byham won the 1993 NCAA East Regional.

The 1990s continued to bring great women's golf success to Chapel Hill. Since 1988-89, three other Carolina teams have finished eighth at NAAs. The 1991-92, 1992-93 and 1994-95 squads all finished in eighth place at the NCAA Championships.

The 1991 team finished 25th in the nation for the first of five straight top-25 finishes. The 1992 Tar Heels finished eighth at the NCAA Championships, becoming the school's first-ever Atlantic Coast Conference title-winning team. Led by Debbie Doniger and Kimberly Byham, Carolina defeated Florida

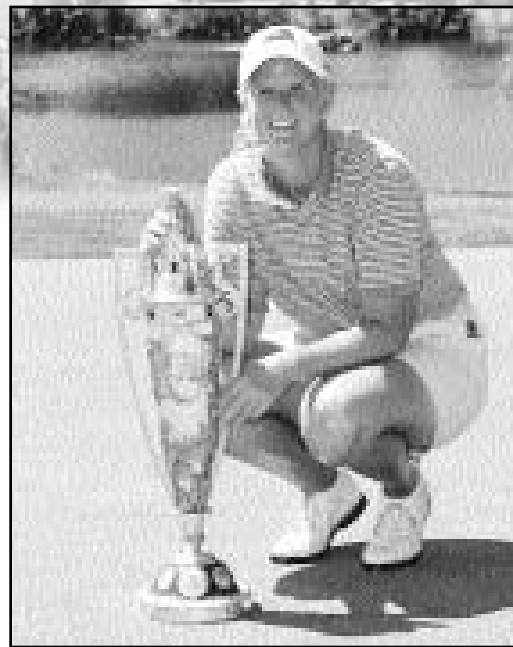

Gary Newkirk

**Marcy Newton, three-time All-ACC performer as a Tar Heel, captured the 2000 U.S. Women's Amateur Championship to go with her 1995 U.S. Girls' Junior Championship, one of only six players to win both tournaments.**

State by two strokes to capture the ACC title. Dongier also won the ACC individual crown in '92.

In 1992-93 the Tar Heels were a senior-dominated team led by Byham who won the Tar Heel Invitational and finished second at the ACC Tournament. Byham went on to win the NCAA East Regional at Baton Rouge, La., and was named the Tar Heels' second-ever first-team All-America. Head Coach Dot Gunnells was named the National Coach of the Year and was inducted into the National Golf Coaches Association Hall of Fame.

Carolina placed second at the 1993 ACC Championships and again finished eighth at the NCAA Tournament. That marked the third time Carolina had placed eighth at NAAs in a five-year span.

## Enter Austin as Head Coach

The 1993-94 squad, Sally Austin's first as the Carolina head coach, picked up right where its predecessors had left off. The '94 Tar Heels finished second at the ACC Championships before going on to finish 16th at the NCAA Championships. That was the Tar Heels' fourth consecutive top 25 finish and the fifth in six years. Staci Aber was named to the 1993-94 NGCA All-Scholar team.

The 1994-95 team earned UNC its fourth top 10 NCAA finish in six years. Austin led Carolina to an eighth-place finish at the NCAA Championships, tying the highest-ever finish by UNC. Sophomore Kelly McCall was the Tar Heels' top finisher in four of six spring tournaments. McCall won the first individual title of her collegiate career, the 1995 Duke Invitational, in a playoff with Wake Forest's Stephanie Neill.

The 1995-96 team posted a third-place finish at the ACC Championships and finished 12th at the NCAA East Regional. McCall, an All-ACC performer, carded a fourth-place finish at the Tar Heel Invitational and a seventh-place finish at the ACC Championships. Rachel Poston garnered GTE Academic All-America honors and was named to the District III At-Large team in the University division.

The 1996-97 squad finished third at the ACC Championships and tied for 10th at the NCAA East Regional. McCall and Marcy Newton were selected to the All-ACC team and Newton was named the ACC Rookie of the Year. The Tar Heels carded seven top three finishes in their 10 tournaments, winning the first tournament of the spring campaign, the Fripp Island

# HISTORY

Intercollegiate. Two Tar Heels won three individual titles as McCall was victorious twice and Newton once.

The 1997-98 team finished 15th at the NCAA Championships after placing third at the ACC Tournament. Carolina won the Betsy Rawls Longhorn Classic and Megan Morgan was selected to the All-ACC team.

The 1998-99 team tied for ninth place at the NCAA East Regional. The Heels won their first tournament of the year, the Lady Seminole Invitational, and Marcy Newton won the Fripp Island Intercollegiate. Newton was selected to the All-ACC team and also named second-team All-America.

The 1999-00 squad carded a third-place finish at the ACC Championships and finished 17th at the NCAA East Regional. Marcy Newton, an All-ACC performer and honorable mention All-America, advanced on to the NCAA Championships as an individual. Newton captured the third individual title of her career winning the Bryan National Collegiate and posted nine top 15 finishes in 11 tournaments.

The 2000-01 team finished in fourth place at the ACC Championships. Carolina tied for 15th at the NCAA East Regional, one of seven teams unable to complete 54 holes in the rain-shortened event.

The 2001-02 squad posted three top five finishes as sophomore Ashley Prange was selected to the All-ACC team. The Tar Heels finished fifth at the ACC Championships and placed 16th at the NCAA East Regional.

In the wake of the highly successful Tar Heel teams of the mid- and late-1980s, Carolina's squads in the '90s and the new century have certainly continued a tradition worthy of one of the finest collegiate women's golf programs in the nation.

## Carolina's Greatest Golfers

Along with their many accomplishments in overall competition, six Tar Heels have also received All-America recognition.

Linda Mescan was the first to earn All-America honors, garnering third-team recognition in 1981-82. Mescan captured three individual championships in her four years in Chapel Hill. She led her team to a pair of team championships in the 1981-82 season, captured the Duke Fall Invitational individually that same year and was named third-team All-America by the Association for Intercollegiate Athletics for Women Region II at the end of the season.

Mescan's teammate, Page Marsh, received the same honor after the 1982-83 season. She captured the Pat Bradley Intercollegiate and Duke Spring Invitational championships and placed 19th in the NAAs as an individual entrant on her way to being named the second Tar Heel All-America. Her career capped four years that saw her win three individual championships.

Katie Peterson was Carolina's next All-America as she was named to the third team after the 1987-88 campaign. At the completion of the 1988-89 season, two seniors, Peterson and Donna Andrews, were the next Tar Heels to be named All-America. Peterson captured three individual titles on her way to becoming the first first-team All-America in UNC history after the 1988-89 season. She won five individual championships in her four years at Carolina



**Katie Peterson and Donna Andrews, a pair of All-Americans in 1988-89.**

and also helped her team to an eighth-place finish in the NCAA Championships in 1989, a tournament in which she finished 11th. She is the only five-time individual medalist in Tar Heel history and the only two-time All-America.

Peterson also joined Kandi Kessler as one of only two women from Carolina to ever play on the prestigious United States Curtis Cup squad. Kessler was a member of the 1986 Curtis Cup team while Peterson was on the 1990 squad. Andrews also was tapped for All-America accolades in 1988-89. Although she only won one individual tournament title while at Carolina, the 1988 Lady Paladin Invitational, her overall consistent play earned her the recognition necessary to be voted a second-team All-America. She captured third place at the NCAA Championships in 1989, the best by a Carolina women's golfer in that prestigious event. Andrews later qualified for the LPGA Tour on her first try and placed 33rd in her first tournament. She continues to star as a touring pro on the LPGA Tour. Andrews finished in the top three in the 1992 and 1993 United States Women's Open Championships, a truly remarkable accomplishment.

Kimberly Byham was selected a first-team All-America in 1993. Byham won three individual titles during her collegiate career including the 1993 NCAA East Regional.

In 1999 Marcy Newton was selected second-team All-America and she captured three individual titles during her collegiate career. Newton was selected to the All-ACC team in 1997, 1999 and 2000 and was tabbed the '97 ACC Rookie of the Year. She was named to the 1999 first-team Golfweek Sagarin Mid-Atlantic/East District Team and went on to capture the 2000 U.S. Women's Amateur Championship.

Eight players have gone on to play on the LPGA Tour. Donna Andrews, Cathy Johnston-Forbes and Marcy Newton are still active on the Tour while the following have also played on the LPGA Tour – current Tar Heel Head Coach Sally Austin, Stephanie Kornegay, Suzy McGuire, Katie Peterson and Mindy Moore, who is currently Director of Player/Sponsor Relations for the LPGA.

The names and faces have changed throughout the years, but the commitment to success remains the same for the Carolina women's golf program.

## TAR HEELS ON THE LPGA TOUR

<u>Player</u>	<u>Years</u>
Donna Andrews	1990-present
Sally Austin	1987
Cathy Johnston-Forbes	1986-present
Stephanie Kornegay	1984
Suzy McGuire	1990
Mindy Moore	1981-92
Marcy Newton	2001-present
Katie Peterson	1991-00

## Top 25 National Finishes

<u>Year</u>	<u>Finish</u>	<u>Head Coach</u>
1976-77	20th (AIAW)	Dot Gunnells
1977-78	10th (AIAW)	Dot Gunnells
1980-81	19th (AIAW)	Dot Gunnells
1981-82	Tie 16th (NCAA)	Dot Gunnells
	12th (AIAW)	Dot Gunnells
1983-84	12th (NCAA)	Dot Gunnells
1984-85	18th (NCAA)	Dot Gunnells
1985-86	18th (NCAA)	Dot Gunnells
1988-89	8th (NCAA)	Dot Gunnells
1990-91	25th (NCAA)	Dot Gunnells
1991-92	8th (NCAA)	Dot Gunnells
1992-93	Tie 8th (NCAA)	Dot Gunnells
1993-94	16th (NCAA)	Sally Austin
1994-95	8th (NCAA)	Sally Austin
1997-98	15th (NCAA)	Sally Austin

and also helped her team to an eighth-place finish in the NCAA Championships in 1989, a tournament in which she finished 11th. She is the only five-time individual medalist in Tar Heel history and the only two-time All-America. Peterson also joined Kandi Kessler as one of only two women from Carolina to ever play on the



# HISTORY

## All-Time Tournament Individual Medalists

Sally Austin .....	1974-75 UNC-CH Invitational
Mindy Moore .....	1975-76 Lady Tar Heel Invitational
.....	1976-77 Mary Baldwin Invitational
Stephanie Kornegay .....	1976-77 North Carolina AIAW Tournament
.....	1976-77 Duke Best Ball
.....	1977-78 Duke Fall Invitational
.....	1978-79 Lady Kat Invitational
Susan Cary .....	1976-77 Duke Best Ball
Linda Mescan .....	1979-80 North Carolina AIAW Tournament
.....	1980-81 Duke Spring Invitational
.....	1981-82 Duke Fall Invitational
Cathy Reynolds .....	1980-81 Penn State Invitational
Jill Nesbitt .....	1981-82 North Carolina AIAW Tournament
Page Marsh .....	1981-82 Duke Spring Invitational
.....	1982-83 Pat Bradley Intercollegiate
.....	1982-83 Duke Spring Invitational
Cathy Johnston.....	1982-83 Taylor Made Memphis Intercollegiate
Kandi Kessler .....	1985-86 Lady Kat Invitational
Katie Peterson .....	1985-86 Duke Spring Invitational
.....	1987-88 Lady Seminole Invitational
.....	1988-89 Memphis State Invitational
.....	1988-89 North/South Collegiate
.....	1988-89 Duke Spring Invitational
Donna Andrews .....	1988-89 Lady Paladin Invitational
Jessica Wood.....	1990-91 Lady Seminole Invitational
.....	1990-91 Duke Fall Invitational
Debbie Doniger .....	1992 ACC Championship
Kimberly Byham .....	1992 Lady Tar Heel Invitational
.....	1993 Woodbridge Collegiate
.....	1993 NCAA Eastern Regional
Kelly McCall .....	1995 Duke Invitational
.....	1996 Lady Tar Heel Invitational
.....	1997 Lady Gamecock Classic
Marcy Newton .....	1997 Betsy Rawls Longhorn Classic
.....	1999 Fripp Island Intercollegiate
.....	2000 Bryan National Collegiate
<b>17 All-Time Medalists .....</b>	<b>36 All-Time Individual Titles</b>

## 31 All-Time Team Tournament Championships

1974-75: .....	North Carolina AIAW Tournament
.....	Lady Tar Heel Invitational
1975-76: .....	Mary Baldwin Invitational
.....	Lady Tar Heel Invitational
1976-77: .....	Blue Ridge Lady Invitational
.....	North Carolina AIAW Tournament
1977-78: .....	Duke Fall Invitational
1978-79: .....	Big Four Tournament
.....	North Carolina AIAW Tournament
.....	Lady Buckeye Invitational
.....	Lady Kat Invitational
1979-80: .....	Lady Tar Heel Invitational
.....	North Carolina AIAW Tournament
1980-81: .....	Penn State Invitational
.....	Duke Spring Invitational
1981-82:.....	Blue Ridge Mountain Invitational
.....	Duke Spring Invitational
1985-86: .....	Lady Tar Heel Invitational
.....	Duke Spring Invitational
1988-89:.....	Pat Bradley Invitational
.....	North/South Collegiate
.....	Duke Spring Invitational
.....	Lady Paladin Invitational
.....	Woodbridge Intercollegiate
1990-91: .....	Duke Fall Invitational
1991-92: .....	Lady Tar Heel Invitational
1992-93: .....	Lady Tar Heel Invitational
.....	Duke Fall Invitational
1996-97: .....	Fripp Island Intercollegiate
1997-98: .....	Betsy Rawls Longhorn Classic
1998-99: .....	Lady Seminole Invitational

## All-America Selections

1981-82 .....	Linda Mescan (3rd Team)
1982-83 .....	Page Marsh (3rd Team)
1987-88 .....	Katie Peterson (3rd Team)
1988-89 .....	Katie Peterson (1st Team)
.....	Donna Andrews (2nd Team)
1992-93 .....	Kimberly Byham (1st Team)
.....	Dot Gunnells (National Coach of the Year)
1998-99 .....	Marcy Newton (2nd Team)

## All-ACC Selections

1984-85 .....	Page Marsh
.....	Dot Gunnells (ACC Coach of the Year)
1991-92 .....	Kimberly Byham
.....	Debbie Doniger
1992-93 .....	Kimberly Byham
.....	Jessica Wood
1995-96 .....	Kelly McCall
1996-97 .....	Kelly McCall
.....	Marcy Newton
.....	Marcy Newton (ACC Rookie of the Year)
1997-98 .....	Megan Morgan
1998-99 .....	Marcy Newton
1999-00 .....	Marcy Newton
2001-02 .....	Ashley Prange

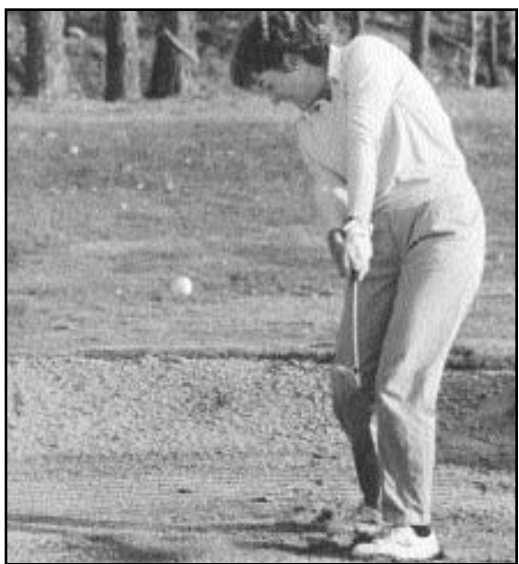

Page Marsh, now the head coach at NC State, won three tournaments during her career.



# HISTORY

## TAR HEELS ON THE ACC 50th ANNIVERSARY TEAM

Player	Years Played
Donna Andrews .....	1986-89
Kimberly Byham .....	1990-93
Debbie Doniger .....	1989-92
Kandi Kessler.....	1984-86
Stephanie Kornegay .....	1977-80
Page Marsh.....	1982-85
Kelly McCall .....	1994-97
Linda Mescan .....	1980-82, 84
Megan Morgan.....	1995-98
Marcy Newton .....	1997-00
Katie Peterson .....	1986-89
Jessica Wood .....	1990-93

Cathy Johnston-Forbes played for Carolina in the mid 1980s and is now a fixture on the LPGA Tour.



## TEAM AWARDS

Year	Coaches Award	MVP/Low Stroke	Top Freshman	Sportsmanship	Best Overall
1994	Jimmy Dixon	Chuck Erickson	Andy Hacskaylo	Slug Claiborne	Dot Gunnells
1995	Mandy Kuhn	Staci Aber	Kelly McCall	Laura Antonucci	
1996	Staci Aber	Kelly McCall	Megan Morgan	Patricia White	
1997	Megan Morgan	Kelly McCall	Jenny Jones	Megan Morgan	
1998	Cuylar Buckles	Megan Morgan	Marcy Newton	Patricia White	
1999		Marcy Newton	Shelley McKeivitt	Marcy Newton	Megan Morgan
2000	Britta Olson	Marcy Newton	Heather Angell		
2001	Lauren Quinn	Ashley Prange	Abby Spector	Beth Lever	Marcy Newton
			Ashley Prange	Abby Spector	Beth Lever

## THE DOT GUNNELLS TROPHY

The Dot Gunnells Trophy, established in September 1998, is awarded annually to a member of the women's golf team for best overall performance. The trophy was established by Tom and Mary Hudson in honor of Dot Gunnells, coach of the Tar Heels from 1975 to 1993. The 2001 winner of the Dot Gunnells Trophy was Beth Lever.

## ACC Tournament Results

Year	Team Champion	Head Coach	Individual Champion	UNC Low Individual	Tournament Site
1984	Duke	Ron Schmid	Mary Wildman	Page Marsh, 227, 3rd	Duke Golf Course Durham, N.C.
1985	Duke	Dan Brooks	Duke	Page Marsh, 225, 4th	Keith Hills CC Buies Creek, N.C.
1986	Wake Forest	Mary Beth McGirr	Brenda Corrie	Katie Peterson, 228, 5th	Keith Hills CC Buies Creek, N.C.
1992	North Carolina	Dot Gunnells	Debbie Doniger	Debbie Doniger, 220, 1st	Bermuda Run CC Advance, N.C.
1993	Duke	Dan Brooks	Stephanie Neill	Kimberly Byham, 223, 3rd	Bryan Park CC Greensboro, N.C.
1994	Wake Forest	Dianne Dailey	Kathi Poppmeier	Staci Aber, 228, 3rd	Uwharrie Point New London, N.C.
1995	Wake Forest	Dianne Dailey	Duke	Rachel Poston, 222, Tie 2nd	Killeham CC Tallahassee, Fla.
1996	Duke	Dan Brooks	Jenny Chuasiriporn	Kelly McCall, 227, 7th	Grandover GC Greensboro, N.C.
1997	Duke	Dan Brooks	Duke	Kelly McCall, 224, Tie 3rd	Eagles Landing Stockbridge, Ga.
1998	Duke	Dan Brooks	Marto Prieto	Lee Shirley, 231, Tie 6th	Grandover East GC Greensboro, N.C.
1999	Duke	Dan Brooks	Wake Forest	Marcy Newton, 227, 9th	Grandover East GC Greensboro, N.C.
2000	Duke	Dan Brooks	Beth Bauer	Marcy Newton, 227, 9th	Grandover East GC Greensboro, N.C.
2001	Duke	Dan Brooks	Duke	Abby Spector, 224, Tie 6th	Salem Glen CC Clemmons, N.C.
2001	Duke	Dan Brooks	Maria Garcia-Estrada	Abby Spector, 224, Tie 6th	Salem Glen CC Clemmons, N.C.
2001	Duke	Dan Brooks	Duke	Ashley Prange, 229, 8th	Disney's Palm Course Lake Buena Vista, Fla.
2002	Duke	Dan Brooks	Virada Nirapathpongorn	Ashley Prange, 229, 8th	Salem Glen CC Clemmons, N.C.
2002	Duke	Dan Brooks	Duke	Ashley Prange, 222, Tie 7th	Salem Glen CC Clemmons, N.C.
2002	Duke	Dan Brooks	Candy Hannemann	Ashley Prange, 222, Tie 7th	Salem Glen CC Clemmons, N.C.
2002	Duke	Dan Brooks	Duke	Ashley Prange, 222, Tie 7th	Salem Glen CC Clemmons, N.C.





# LETTERWINNERS & A. E. FINLEY EXECUTIVE CUP

## Letterwinners

- AAA**
- Aber, Staci 1994-97
- Adams, Meghan 2002-**
- Andrews, Donna 1986-89
- Angell, Heather 1999-2001
- Antonucci, Lisa 1989-91
- Antonucci, Laura 1992-94
- Austin, Sally 1974-77
- Ayers, Kathy 1981-84
- BBB**
- Bailey, Amanda 1990-91
- Baird, Dayna 1988-91
- Beck, Kelly 1983-86
- Bell, Bonnie 1977-79
- Buckles, Cuyler 1998-99
- Byham, Kimberly 1990-93
- CCC**
- Carriker, Kristi 1994
- Cary, Susan 1977-80
- Clevenger, Kimberly 1994
- DDD**
- Daniel, Carla 1979-82
- Dillingham, Susan 1976
- Doniger, Debbie 1989-92
- EEE**
- Evans, Kathy 1982-83
- FFF**
- Ferguson, Anna 1982
- Fields, Jean 1978
- Fletcher, Sharon 1988
- Frazier, Laura 1978
- GGG**
- Grace, Kim 1981-83
- Grady, Kathleen 1986-88
- Graham, Cathy 1978-81

- HHH**
- Haire, Janet 1977-80
- Hilton, Stacy 2001-**
- Hipp, Tara 1989-92
- Hirsch, Sue 1982-85
- Honeycutt, Leigh 1986
- Hundley, Sherry 1987
- III**
- Irons, Romi 2002-**
- JJJ**
- Johnston, Catherine 1983-84
- Jones, Jenny 1996-98
- KKK**
- Kamal, Kristie 1982-85
- Kennedy, Page 1979-80
- Kessler, Kandi 1984-86
- Koelle, Kathy 1978-79
- Kornegay, Stephanie 1977-80
- Kuhn, Amanda 1992-95
- LLL**
- Land, Taunya 1987-88
- Lever, Beth 1999-2002
- Levin, Sara 1997-99
- Lofland, Lucy 1981
- Long, Maren 1978-80
- MMM**
- Marsh, Sheree 1976-78
- Marsh, Page 1982-85
- Marsh, Amber 1988-92
- McCall, Kelly 1994-97
- Mcfee, Elizabeth 1985
- McGuire, Suzy 1986-89
- McKevitt, Shelley 1998-99, 2001-02
- Mescan, Linda 1980-82, 84
- Moore, Mindy 1974-77
- Morgan, Megan 1995-98
- Murphy, Moira 2001

- NNN**
- Nesbitt, Jill 1979-82
- Newton, Marcy 1997-2000
- OOO**
- Olson, Britta 1998-2000
- PPP**
- Peterson, Kathryn 1986-89
- Poston, Rachel 1993-96
- Prange, Ashley 2001-**
- Purdy, Julie 1987-90
- QOO**
- Quimby, Meredith 1990-93
- Quinn, Lauren 2001
- RRR**
- Reynolds, Cathy 1980-83
- Rich, Brenda 1978-79
- Richards, Justine 1990-93
- SSS**
- Shirley, Lee 1995-98
- Sinopoli, Kathryn 1976
- Smith, Kimberly 1999
- Spector, Abby 2000-**
- Stokes, Maura 1976
- Strippel, Laura 1976-79
- TTT**
- Tucker, Meredith 1991, 1993-95
- Turcotte, Sarah 2000-01
- VVV**
- Verrecchio, Kimberly 1988-91
- WWW**
- Ward, Susan 1976-78
- Waynick, Betsy 1976
- Wells, Angela 1985-88
- White, Patricia 1995-98
- Wolfe, April 1994-95
- Wood, Jessica 1990-93
- Wynolst, Jeannette 1981-82

## A.E. Finley Executive Cup

The A. E. Finley Executive Cup remains an important part of the tradition of the Carolina golf program and a fixture on the schedule each year.

Formerly the Carolina Executive Cup, this tournament now carries a name to recognize an individual who has meant so much to Tar Heel Golf. In addition to providing funds for the original construction of the golf course and facilities, Finley's estate has donated money for the annual trophy given to the tournament winners and also for the annual banquet.

This annual tournament is an opportunity for supporters of Carolina golf to play with past and present Carolina golfers, coaches and University officials. This tournament is more than just a fund-raiser, it is a homecoming for former players to renew old acquaintances and establish new friendships.

The A. E. Finley Executive Cup, which began in 1976, provides vital funds for an endowment from which both golf teams may draw additional revenue for travel expenses. Since the men's and women's teams play national schedules, which take them all across the country to face tough competition, the A. E. Finley Executive Cup is pivotal in helping keep the Tar Heel program at the top of collegiate golf.

The appearances of golfing legend Jack Nicklaus in the 1980, '81 and

'83 events are highlights of the tournament's history, as he thrilled all spectators and contestants with a clinic he conducted after each tournament.

The inaugural Executive Cup in 1976 was played at the Country Club of North Carolina in Pinehurst, N.C. The tournament was moved to Grandfather Mountain a year later and was played there for one year (1977) before returning to the Country Club of North Carolina for two more years (1978-79). Beginning in 1980 it was played at UNC's Finley Golf Course and continued to be played there through 1990. After a four-year stint at the Governors Club (1991-94), the event returned to Finley Golf Course. It has been played there ever since, except for 1999, when it took place at The Challenge in Graham, N.C., because of renovations being made at Finley.

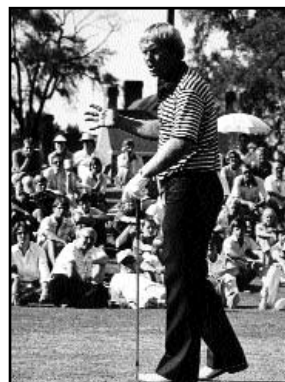

**Golfing legend Jack Nicklaus' clinics were a highlight of past Executive Cups.**

# ORDER OF MERIT

The Carolina Order of Merit was established in 1991 by the University of North Carolina Department of Athletics and Golf Program to annually honor former players, coaches, administrators and friends who have distinguished themselves in the game and for their overall contributions to the golf program at the University. The contributions of these individuals have been of paramount importance in the growth of the program at UNC and they are an integral part of the excellence of one of America's top collegiate golf programs.

The first two inductees, Jim Ferree and Harvie Ward, were inducted in 1991, Chuck Erickson and Bill Williamson were inducted in 1992, Bobby Galloway was inducted in 1993, Dot Gunnells and Ed Kenney were the inductees in 1994, John Inman was inducted in 1996, Davis Love III in 1997 and Roger Perry in 2001. The inductions take place at the Executive Cup Golf Tournament during the event's annual banquet. In addition to these inductees, two individuals, Peggy Kirk Bell and Andy Hacskeylo, were honored in 1995 for the many contributions they have made to Carolina's Golf Program.

## Chuck Erickson

A famous name in Carolina Athletic history is Chuck Erickson. He served as Carolina's golf coach for 23 years from 1935 till 1961, minus three years during World War II when the school fielded no team. In that span, his teams won five conference championships and had two top five NCAA finishes. Erickson coached three All-Americans including NCAA champion Harvie Ward. Erickson was also Carolina's athletic director, 1952-1968. During his tenure, the University broke from the Southern Conference and helped form the Atlantic Coast Conference. Erickson was directly responsible for the construction of UNC's own Finley Golf Course.



A native of Oak Park, Ill., Erickson graduated from Carolina in 1931 and was a star halfback on the 1928-1930 football teams. He was a recipient of the Helms Athletic Hall of Fame Award in 1970 and was inducted into the North Carolina Sports Hall of Fame in 1992. Erickson passed away in 1977 after suffering a heart attack.

## Jim Ferree

Jim Ferree played on Carolina's 1951-1953 golf teams and was the 1953 Southern Conference Champion. A native of Pine Bluff, N.C., Ferree played on the PGA Tour for 11 years, 1956-1966. He currently stars on the Senior Tour, which he joined in 1981.

## Bobby Galloway

Bobby Galloway lettered for the Tar Heels in 1959 and 1960 and was captain in 1960 when Carolina won the Atlantic Coast Conference championship. That same year, Galloway was a quarterfinalist at the NCAA Championships and led the Tar Heels to a fourth-place finish.

He turned professional in 1964 and had his best PGA Tour finish in 1965 when he placed 10th at Memphis. Galloway was the Carolinas PGA Champion in 1971 and was the Carolinas Professional Golfer of the Year in 1976.



## Dot Gunnells

Dot Gunnells, one of the premier coaches in the country during her tenure, was the head coach of Carolina's women's team for 18 years, 1975-1993.

Gunnells was named the NCAA National Coach of the Year in 1993. That same year, she was inducted into the National Golf Coaches Association Hall of Fame and was the recipient of the National Golf Coaches Association Gladys Palmer Award for contributions to golf outside the normal coaching responsibilities.

In 1985 Gunnells was named the ACC Coach of the Year and in 1992 she was selected the Mid-Atlantic/East Region Coach of the Year. Her teams carded 11 top 25 finishes, placed eighth at the NCAA Championships three times (1989,

'92 and '93) and won the ACC Championship in 1992. She also coached five All-Americans.

## John Inman

One of Carolina's greatest men's golfers, John Inman, won the NCAA Championship in 1984 by breaking Ben Crenshaw's NCAA record with a 17-

under-par score. That score stood in the record books for 16 years until it was broken in the 2000 NCAA Championship. Inman won the 1984 Fred Haskins Award as the National Player of the Year. He was a member of the World Amateur Team that same year and won the 1984 Western Amateur. He was a three-time All-America (1982-84) and a three time All-ACC performer (1982-84) during his four-year career as a Tar Heel.



A native of Greensboro, N.C., Inman is currently the coach of Carolina's men's golf team. He turned professional in 1985 and played on the PGA Tour for 12 years (1987-1998). While playing on the PGA Tour he won the 1987 Provident Classic and the 1993 Buick Southern Open.

## Ed Kenney

Ed Kenney served as the head professional and pro shop manager of Finley Golf Course from 1949 until he retired in 1976. He also was the men's golf coach for 12 years, 1961-1972. His teams won over 71 percent of their matches and finished 12th in the 1962 NCAA Championship. His 1965 team captured the ACC Championship. Kenney also coached three ACC individual champions. He passed away in 2001.



## Davis Love III

One of Carolina's greatest men's golfers, Davis Love III, now stars on the PGA Tour. As a Tar Heel, Love was a three-time All-America and three-time All-ACC performer (1983-85). He was the ACC Champion in 1984, one of seven individual titles he captured during his career. Love was selected to the 1985 Walker Cup Team.



Love was an immediate star on the PGA Tour as he was named the 1986 PGA Rookie of the Year. Since then he has claimed 14 PGA victories including the 1997 PGA Championship. Love has been a member of the World Cup Team five times (1992-95, 1997) and is a five-time member of the Ryder Cup Team ('93, '95, '97, '99, '01) and four-time member of the Presidents Cup ('94, '96, '98, '00).

## Roger Perry

Roger Perry is a great friend and supporter of the Carolina golf program and was inducted into the Order of Merit in 2001. Perry served as chairman of Carolina's Executive Cup Golf Tournament for three years and was co-chairman of the fundraising campaign for the recent revamping of Finley Golf Course.

Perry, a real estate developer and president of East West Partners Management Company, Inc. in Chapel Hill, has served on numerous local and national fund-raising committees and charities.

Perry is a 1971 graduate from Carolina and presently resides in Raleigh.



## Harvie Ward

One of the most celebrated golfers in Carolina's history is Harvie Ward. A member of the Tar Heel 1947-1950 golf teams, he was Carolina's first All-America in 1949 and was the NCAA Champion that same year. Ward was the 1950 Southern Conference Champion and following graduation he won the 1952 British Amateur, the 1954 Canadian Amateur and the 1955 and 1956 U.S. Amateurs. A native of Tarboro, N.C., Ward spent much of his life as a businessman and golf pro in California and is now semi-retired and living in Pinehurst.

## Bill Williamson

Bill Williamson played on Carolina's 1951-1953 teams. He had an outstanding season his senior year as he was the runner-up in the NCAA Championships in 1953. He led the team to a second-place finish that year and was named to the All-America team.

Williamson is a former chairman of Carolina's Executive Cup Golf Tournament and is an active booster of the Tar Heel golf program. He is a businessman who resides in Charlotte.



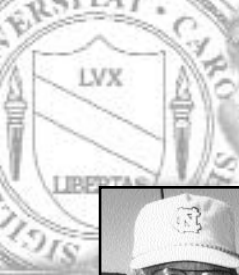

# ENDOWED SCHOLARSHIPS



**Fred Abernathy**



**Stephen & Alice Agapion**



**Jake & Doris Austin**



**Harry & Ruby Bryant**



**Anne Wortham Cone**



**Julian Dempsey**



**Ed & Marie Faulkner**



**Andy & Ernestine Hacskaylo**



**Donald & Sandra Henson**



**Tom & Mary Hudson**



**Mildred McCaskill**



**Meade Willis**

The UNC women's golf team awards 17 endowed scholarships made possible by the gifts of Fred B. Abernathy, Jr., Stephen Agapion, Mr. and Mrs. J.H. Austin, Mr. and Mrs. Harry M. Bryant, Sr., the family of Anne Wortham Cone, Ronald G. Copland, Mr. and Mrs. Ed Faulkner, Jr., J. Alston Gardner, Mr. and Mrs. Andy Hacskaylo, Dr. and Mrs. Donald Henson, Mr. and Mrs. Thomas Hudson, Jr., Mildred McCaskill, Mr. and Mrs. Sam McConkey, Jr., Dr. J.R. Patterson, Southern Aggregates, J. Melvin Tillman, Jr., Meade H. Willis, Jr., and a memorial in the name of Julian L. Dempsey.

Fred B. Abernathy, Jr., of Hampstead, N.C., was a long-time Chapel Hill resident and is semi-retired. He and his son endowed the Abernathy Scholarship.

Agapion graduated from Carolina in 1954 and he received his law degree from Carolina in 1956. He and his wife, Alice, reside in Cary.

Jake and Doris Austin are the parents of Carolina women's golf coach, Sally Austin. Jake is a 1936 UNC graduate and retired owner of an insurance company. Sally played golf at UNC while the Austin's son, Tony, played lacrosse.

Bryant, a 1943 graduate of Carolina, is the President/CEO of Bryant Supply Co. He and his wife, Ruby, reside in Charlotte. Bryant is a former member of the Educational Foundation's Executive Committee.

Anne Liptzin, Ben Cone, Jr. and Jeanette Cone Kimmel, endowed a scholarship in honor of their mother, Anne Wortham Cone, who was a long-time resident of Greensboro and whose husband, Ben Cone, Sr., a 1920 UNC graduate, founded Cone Mills.

Copland is a 1966 Carolina graduate and runs a family-owned business, Copland Fabrics, Inc.. He is an avid golfer who resides in Burlington.

Faulkner graduated from Carolina in 1948 and is a retired Union Camp Corporation regional general manager. He and his wife, Marie, reside in Greensboro.

Gardner is a Carolina graduate. He resides in Atlanta, Ga., and recently sold a training and consulting firm there.

Hacskaylo and his wife, Ernestine, are in the hosiery business in Star, N.C. Hacskaylo is a former member of the Educational Foundation's Executive

Committee.

Henson is a 1945 graduate from UNC. He and his wife, Sandra, recently moved to Chapel Hill from Kinston where Henson practiced dentistry. He is a former president of the Educational Foundation Board of Directors and former member of the Executive Committee.

Hudson is a 1946 Carolina graduate and retired as a partner with an international accounting firm. He and his wife, Mary, moved to Chapel Hill from Connecticut. Hudson is a director of Franklin Street Partners.

There are two Norman McCaskill scholarships made possible by a gift from his sister, Mildred McCaskill. Norman, a 1933 Carolina graduate, is a former Educational Foundation president and Davie Award winner, one of the University's most prestigious honors. McCaskill and his wife, Carol, reside in Chapel Hill.

The McConkey Foundation scholarship is made possible by Mr. and Mrs. Sam McConkey, Jr. Sam is a 1967 graduate from UNC and a partner in the law firm of Bennett McConkey & Thompson. He and his wife, Kim, reside in Morehead City.

Patterson is a 1954 graduate from the UNC School of Medicine. He is presently a physician in Danville, Va.

John and Donna Justice endowed the Justice Family Scholarship through Southern Aggregates of Shelby, N.C. John is an avid golfer and a 1978 Wofford graduate.

Tillman endowed a scholarship in memory of his wife, Janet Kirkland Tillman, who passed away several years ago. He is a 1954 UNC graduate and resides in Durham.

Willis, a 1931 Carolina graduate from Winston-Salem, was a long-time supporter of the golf program at UNC prior to his death.

The Julian L. Dempsey Memorial is made possible by his wife, Mary Helen Dempsey; his mother, Tassie; and a number of his friends. Julian Dempsey, a 1974 graduate of Carolina, was a tax practitioner and part-owner of Bradley's Tax Service until his death in January 2000.

The Carolina women's golf program is truly appreciative of all the support received by the endowed scholarship donors.

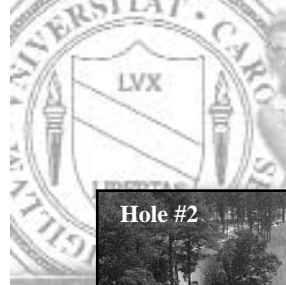

# FINLEY GOLF COURSE

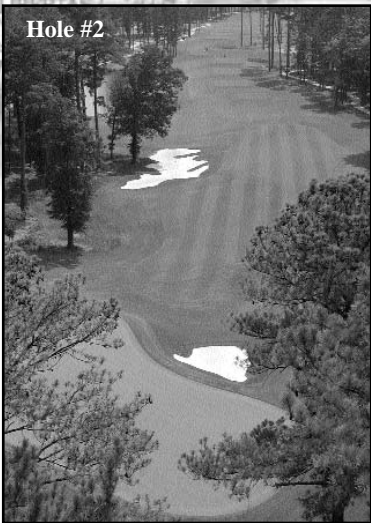

Hole #2

Finley Golf Course is once again one of the premier college facilities in the nation. Traditionally recognized as one of the most beautiful courses in the southeast, Finley recently received a facelift that makes it one of the most challenging as well.

Internationally renowned golf course designer Tom Fazio designed the New Finley Golf Course. It features a completely different layout, yet some of the best aspects of the old course were retained.

The new course features a par 72 layout with five sets of tees ranging from 4,981 yards from the forward tees to 7,187 yards from the championship markers, thus presenting a stiff challenge to the best golfers while still remaining accessible to those of all skill levels. Tees, greens and fairways were built and planted to the highest standard, while a state-of-the-art irrigation system and exceptional drainage maintains the quality of the course. In addition, the practice range was expanded and rebuilt and the clubhouse and snack shop underwent extensive renovations.

Carolina's golf teams also have a new team facility, the Chapman Golf Center which opened in November 2001. The 4,500-square-foot facility houses offices for the men's and women's golf coaches, men's and women's locker rooms, a team meeting room and a reception area. A Hall of Honor which honors former Carolina players and coaches is planned for the future. There is also a climate controlled individual teaching area with two hitting bays and a state-of-the-art teaching system. At the far end of the range adjacent to the team facility is a practice area used exclusively by the men's and women's golf teams. In addition to a practice range, there are putting and chipping greens and bunkers so the teams can hone their short games.

Finley Golf Course, originally designed by George Cobb and built by Raleigh businessman A. E. Finley, opened in 1949. Three holes were added in the early 1980s, also designed by Cobb, and the clubhouse underwent renovations in 1988.

Over the years, Finley has been host to many collegiate, high school and amateur competitions. Finley also plays host to the annual A. E. Finley Executive Cup Tournament and to championships conducted by the North Carolina High School Athletic Association.

Finley Golf Course is located off Highway 54 in Chapel Hill. It is frequented by Carolina students, staff and faculty as well as many alumni of the University.

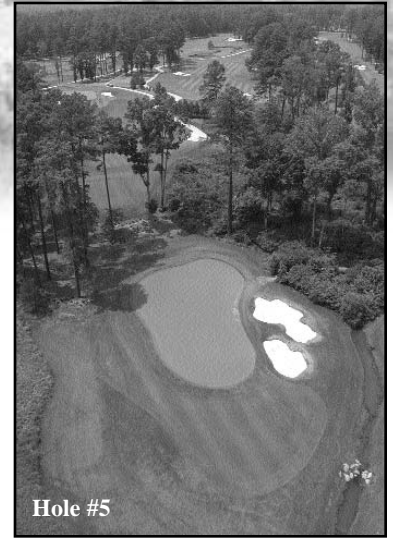

Hole #5

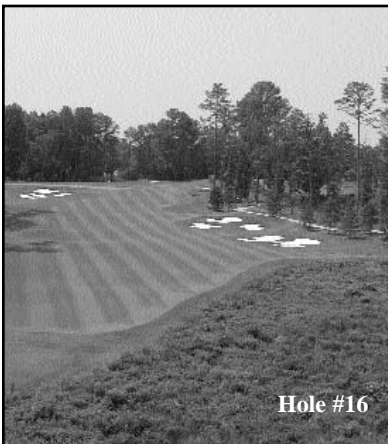

Hole #16

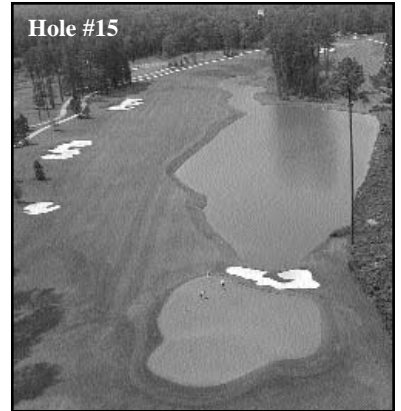

Hole #15



Hole #9

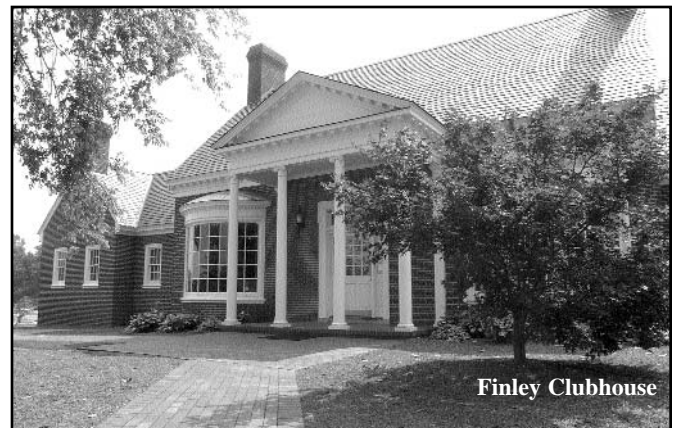

Finley Clubhouse

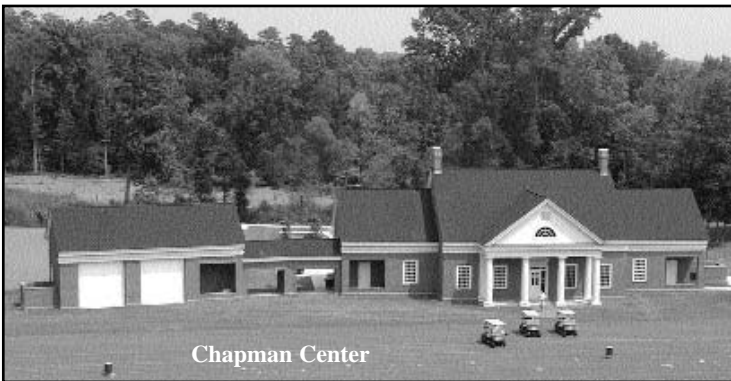

Chapman Center



Hole #14



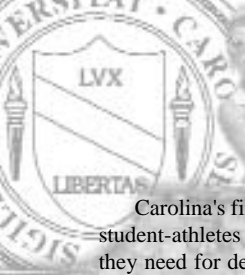

# STUDENT SERVICES

Carolina's first-rate facilities and the resources and services provided give student-athletes a wide array of benefits. Tar Heel golfers find everything they need for developing academically and athletically right on the Carolina campus.

Besides Finley Golf Course and the Chapman Center, the team has access to many other resources.

## ACADEMICS

Dedicated people like John Blanchard, Robert Mercer and the rest of the academic center staff help ensure that student athletes realize their academic potential within the demanding environment of Division I athletics.

Much of the work toward that goal takes place in the 10,000 square foot Student Athlete Development Center, located at the east end of Kenan Stadium in the Kenan Fiedlhouse. The center houses seven tutorial rooms, two conference rooms, a lecture room, computer lab, a reading lounge, seven offices and a 130-seat auditorium.

The academic support program offers structured study programs Sunday through Thursday nights, with tutors available if needed.

Many Carolina athletes have earned academic honors such as induction into Phi Beta Kappa and selection to GTE/CoSIDA Academic All-America teams.

## FITNESS CENTER

Student-Athlete Development Coordinator Jeff Connors and a knowledgeable staff, including Jodi Hopkins, supervise the use of the 9,000 square foot Fitness Center located below the Development Center. A vast array of free weights, Kaiser compressed air machines and a full Nautilus line are used in tailor-made workouts designed to increase flexibility and power.

One of three fitness facilities used by Carolina athletes, the Kenan facility also features a performance lab with computerized Biocycles and a steps machine. This room is used for conditioning and monitoring rehabilitative progress.

## MEDICAL CARE

The Tar Heels also receive excellent care from one of the country's most complete sports medicine programs. Dr. Tim Taft oversees a program that includes care by Dr. Bryan Smith, nurses and interns.

Five full-time athletic trainers and physical therapists, including Rob Schneider, several graduate students and undergraduates complete the training staff.

The medical and athletic training facilities are in the Student Health Center and Fetzer Gym for easy access if treatment or advice on the care and prevention of injuries is needed.

The Carolina Athletic Department also recognizes a responsibility in educating student athletes on the physical, mental, emotional and legal issues involved in drug abuse. Accordingly, the department has established a drug



Junior Ashley Prange (left) and senior Abby Spector (right) in the Academic Support Center.

education and prevention program which is administered by the University's Student Health Services.

## CAREER PLANNING & PLACEMENT

Carolina student athletes can prepare for the future by participating in UNC's career planning and placement program.

The program combines services from the University's Career Planning and Placement Service and the Athletic Department's special activities. The departmental program includes a monthly newsletter, skills development workshops, career planning seminars and information on such topics as resume preparation and interview techniques.

## ACC HONOR ROLL INCLUDES 248 TAR HEELS

The University of North Carolina had 248 students qualify for the 2001-02 Atlantic Coast Conference Academic Honor Roll, according to ACC Commissioner John Swofford. Four golf team members, Meghan Adams, Lauren Quinn, Abby Spector and Sarah Turcotte, qualified for a spot on this Honor Roll. The Honor Roll is comprised of student-athletes in a varsity sport who earned a GPA of 3.0 or higher for the school year.

## DEPARTMENT OF ATHLETICS STATEMENT ON GAMBLING

The mission of the Department of Athletics is to sponsor a broad-based athletic program that provides educational and athletic opportunities for young men and women to grow and develop. In keeping with the Department's mission and the University's commitment to educational interests, competitive athletic programs, and integrity in all areas, the Department of Athletics strongly condemns the influence of gambling on intercollegiate athletics.

Student gambling is a significant issue on college campuses. Student-athlete involvement in gambling has produced many tragic situations, both for student-athletes and the universities they represent. Student-athletes often compete in contests that generate interest from those involved in gambling and, possibly, organized crime. If given the opportunity, those interests will not hesitate to exploit the position student-athletes hold on college campuses. As such, the University of North Carolina is firmly opposed to all forms of gambling and bribery related to intercollegiate athletics.

To fulfill its educational obligation, the Department provides a gambling education program to all its student-athletes and departmental staff members. This statement and the educational program are reflections of the Department's commitment to keeping intercollegiate athletics free from the influences of gambling and its related activities.

The Department requires its staff members and student-athletes to adhere to NCAA, state and federal laws regarding gambling. In the interest of fair competition and the growth and development of student-athletes, the Department strongly urges its friends and supporters to refrain from gambling/betting on contests involving collegiate competition and to abide by state and federal laws.



Megan Collins

The Tar Heel women's golf team joined with other UNC teams to make the holiday season a special one for some local families. Abby Spector (left) and former Tar Heel Beth Lever (right) are pictured here.

# ATHLETIC HERITAGE

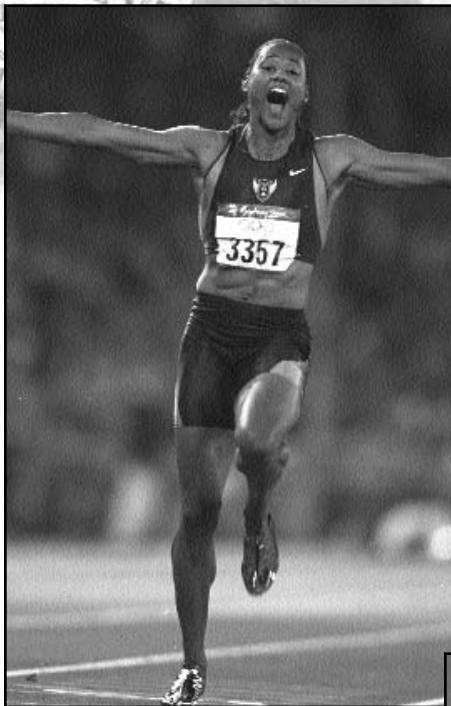

Marion Jones, the world's fastest woman, won three gold medals and two bronze medals at the 2000 Sydney Olympics.



Mia Hamm was named the FIFA Women's World Player of the Year for 2001.

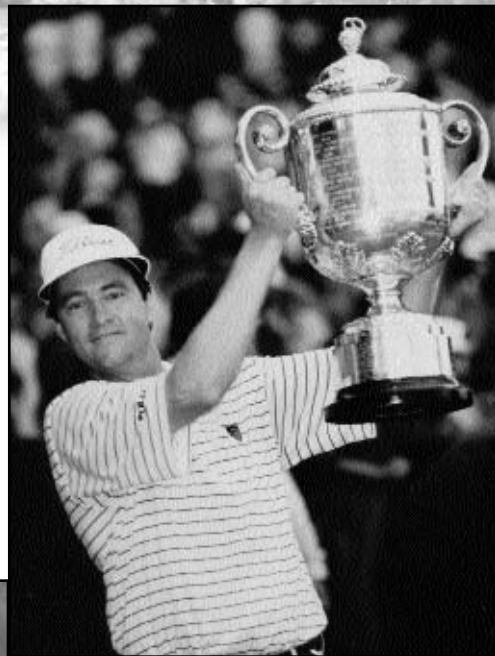

Davis Love III won the 1997 PGA Championship and has been named to five Ryder Cup teams.

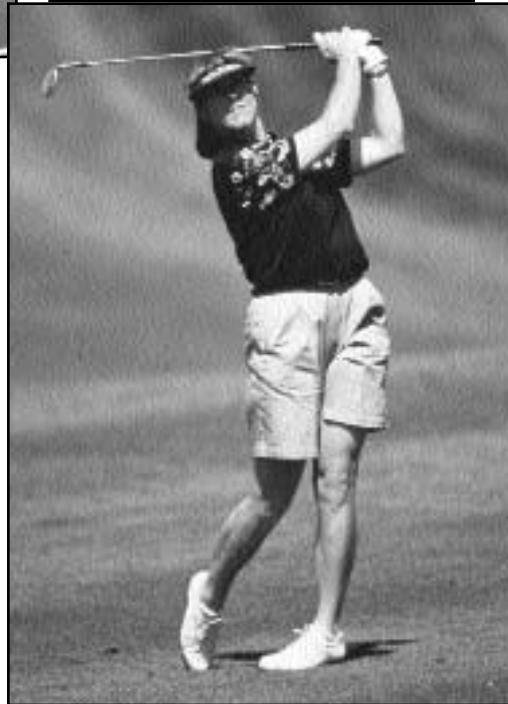

Donna Andrews, winner of six LPGA tournaments during her 13-year career, was a member of the Solheim Cup Team in 1994 and 1998.

## Carolina's National Championships

**Men's Basketball – 4**  
1924, 1957, 1982, 1993  
**Women's Basketball – 1**  
1994

**Field Hockey – 4**  
1989, 1995, 1996, 1997

**Men's Lacrosse – 4**  
1981, 1982, 1986, 1991

**Men's Soccer – 1**  
2001

**Women's Soccer – 17**  
1981, 1982, 1983, 1984, 1986, 1987, 1988, 1989, 1990, 1991, 1992, 1993, 1994, 1996, 1997, 1999, 2000

Michael Jordan's game-winning jumper helped Carolina claim the 1982 NCAA men's basketball championship. Jordan went on to lead the Chicago Bulls to six NBA crowns.



### Top 10 Product Endorsers From Sports for 2001

1. Tiger Woods
  2. **MICHAEL JORDAN**
  3. Lance Armstrong
  4. Anna Kournikova
  5. **MIA HAMM**
  6. **MARION JONES**
  7. Andre Agassi
  8. Muhammad Ali
  9. Kobe Bryant
  10. Wayne Gretzky
- Source: Burns Sports and Celebrities, Inc.





The University of North Carolina was the nation's first state university to open its doors and the only public university to award degrees in the 18th century.

UNC has been chosen as one of this year's 12 "Hot Colleges" by editors of the 2003 Kaplan/Newsweek "How to Get into College" guide.

In U.S. News and World Report magazine's September 2001 "America's Best Colleges" guidebook, UNC ranked fifth among the nation's top public universities and tied for 28th overall among both public and private campuses. Among undergraduate business programs, the Kenan-Flagler Business School tied for fifth nationwide.



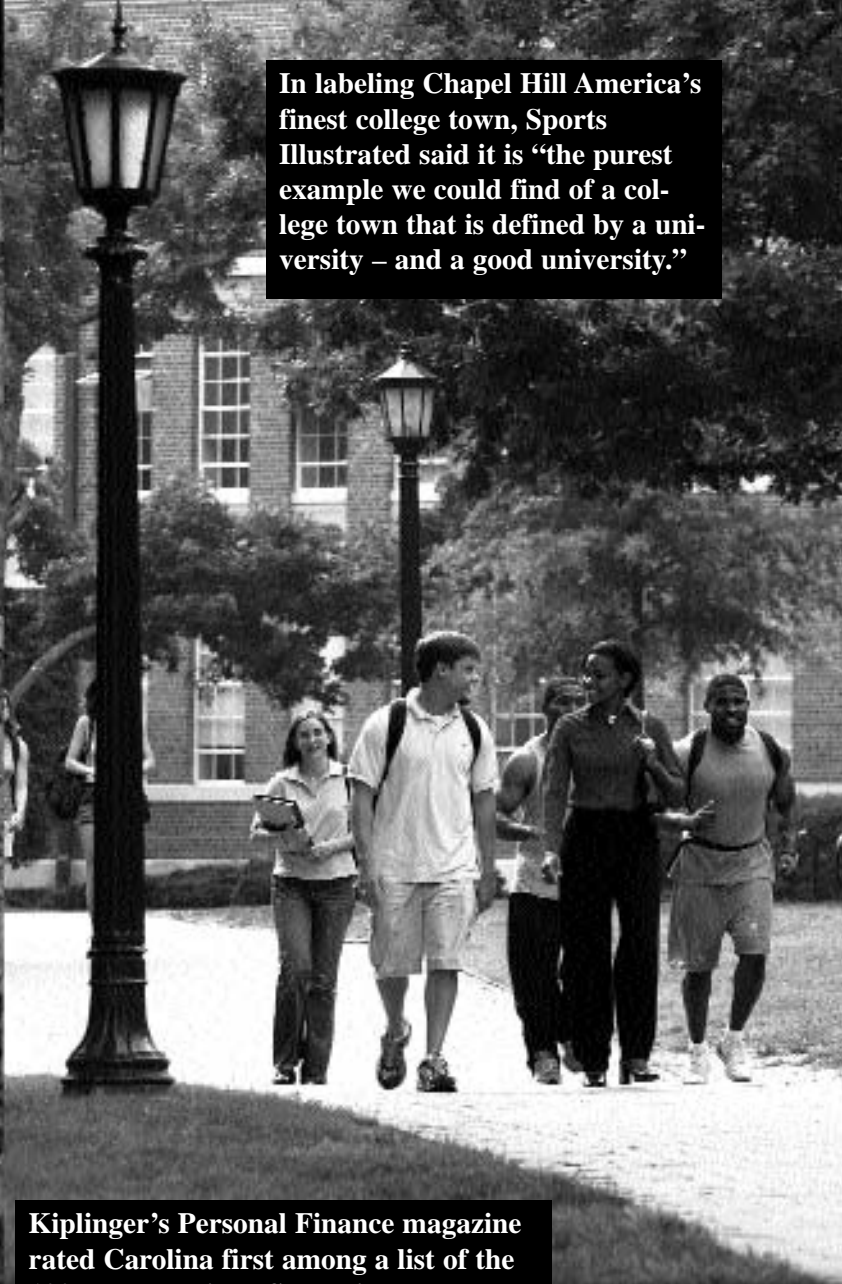
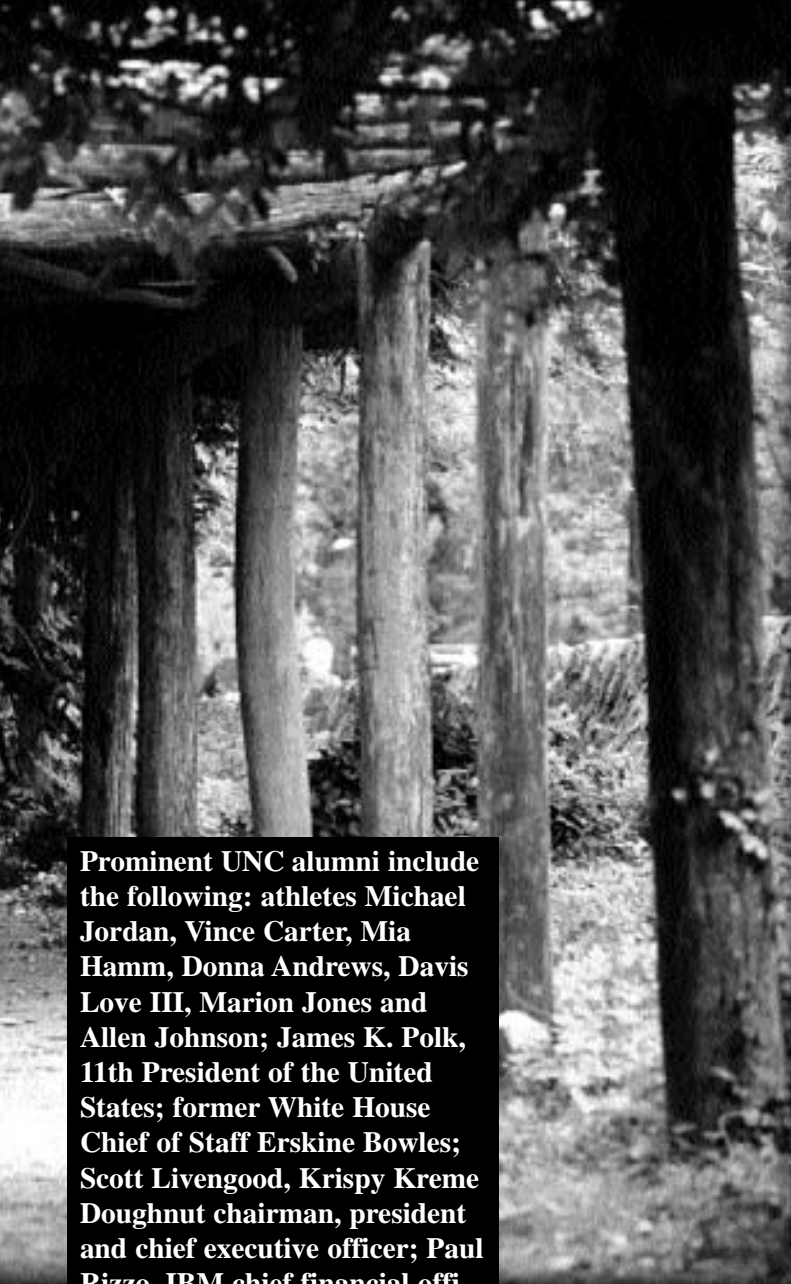

In labeling Chapel Hill America's finest college town, Sports Illustrated said it is "the purest example we could find of a college town that is defined by a university – and a good university."

Prominent UNC alumni include the following: athletes Michael Jordan, Vince Carter, Mia Hamm, Donna Andrews, Davis Love III, Marion Jones and Allen Johnson; James K. Polk, 11th President of the United States; former White House Chief of Staff Erskine Bowles; Scott Livengood, Krispy Kreme Doughnut chairman, president and chief executive officer; Paul Rizzo, IBM chief financial officer; David Gardner, founder of The Motley Fool; actors Jack Palance, Andy Griffith, George Grizzard, Dan Cortese, Billy Crudup, and Josh Tower; actresses Louise Fletcher, Sharon Lawrence and Tally Sessions; fashion designer Alexander Julian; writers Thomas Wolfe, Clyde Edgerton, and Jill McCorkle; journalists Charles Kuralt, Roger Mudd, Tom Wicker, Deborah Potter, Peter Gammons and Stuart Scott; radio personality Rick Dees; corporate banker Hugh McColl.

Kiplinger's Personal Finance magazine rated Carolina first among a list of the 100 best buys in U.S. public colleges and universities because of its combination of top-quality academics and low cost.

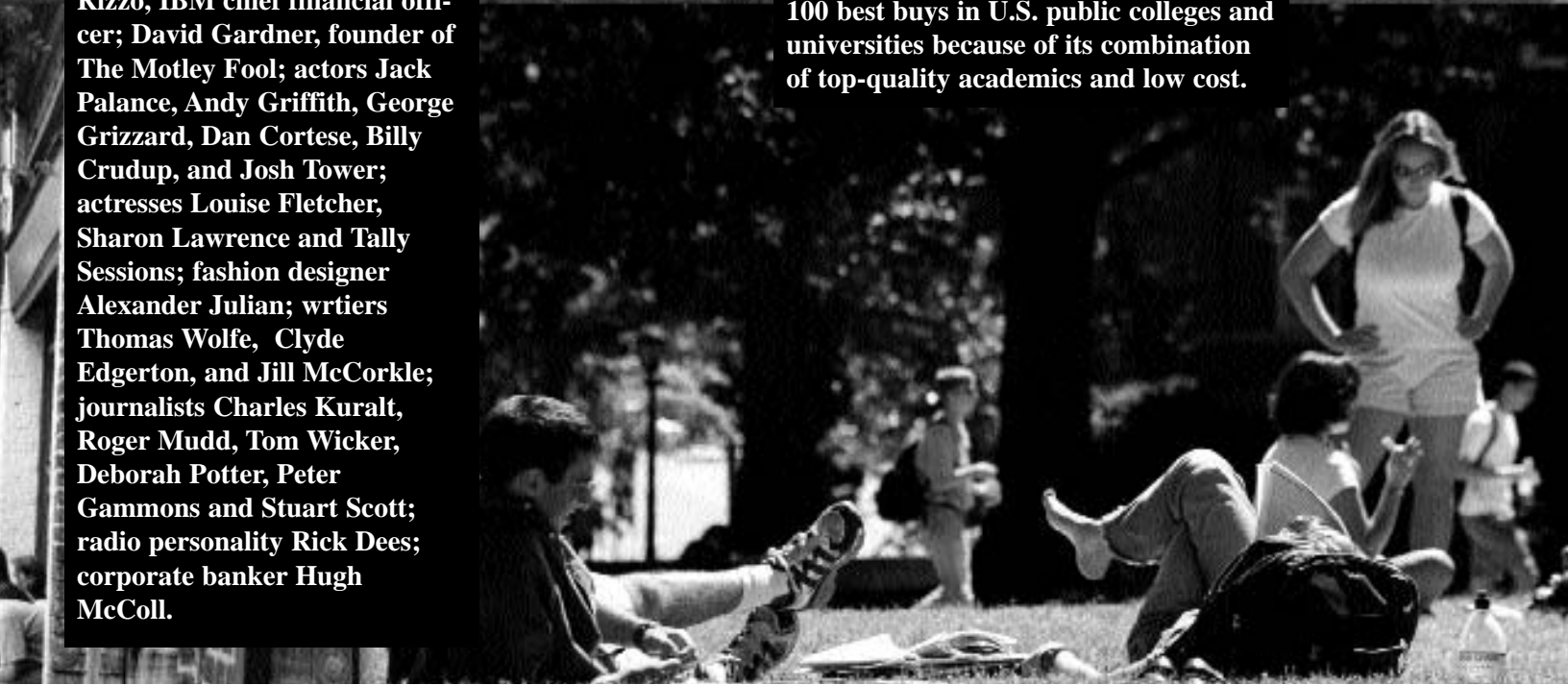

**When you support Carolina's 28 varsity sports programs through the Educational Foundation, you contribute to a Tar Heel student-athlete's academic and athletic success**

Your annual gift to the Educational Foundation makes you a part of the Tar Heels' achievements, athletically and in the classroom.

For information on joining the Educational Foundation or contributing to Carolina First, please call (919) 945-2000 or visit us on-line at [www.EducationalFoundation.com](http://www.EducationalFoundation.com)

