



**FOOTBALL
1964**

FLORENCE STATE 1964 FOOTBALL SCHEDULE

DATE	OPPONENTS	SITE	TIME	SERIES W-L-T
Sept. 19	Middle Tenn. State ✓	Murfreesboro	7:30 p.m.	3-11-0
Sept. 26	Arkansas State ✓	Florence	7:30 p.m.	4- 9-1
Oct. 3	*Livingston State ✓	Livingston, Ala.	7:30 p.m.	13- 2-0
Oct. 10	Mississippi College	Clinton, Miss.	7:30 p.m.	0- 0-1
Oct. 17	Open			
Oct. 24	**Troy State ✓	Florence, Ala.	2:00 p.m.	13- 2-0
Oct. 31	Delta State ✓	Cleveland, Miss.	7:30 p.m.	2- 2-0
Nov. 7	Louisiana College	Florence, Ala.	7:30 p.m.	0- 0-0
Nov. 14	U. T. Martin Branch	Florence, Ala.	2:00 p.m.	4- 1-0
Nov. 21	*Jacksonville State ✓	Jacksonville	7:30 p.m.	8- 2-2

*Conference Game

**Homecoming Game

Gentlemen of the Press, Radio, and Television:

The 1964 Florence State College football brochure is designed as an aid to sportscasters in their coverage of the Florence State Lions. It attempts to anticipate and answer as many as possible of the questions which you regularly send our way.

The Sports Publicity Department of the News Service at Florence State will gladly provide any additional information, photos, or other material you may wish to use during the 1964 football season.

We hope that you will find our service efficient, courteous, and pleasant, and that the Lions will provide you with colorful, exciting stories during the 1964 season.

Please feel free to contact us if we may assist you in any way.

Sincerely yours,
JOHN PORCH
 Athletic Publicity Director
 Phone: Office 766-4100, Ext. 225
 Home 764-5175

FLORENCE STATE COLLEGE

Football - 1964

89-56-6

Published by

FLORENCE STATE COLLEGE NEWS SERVICE

Sports Publicity Department

2-6-1
 3-5-2
 5-4-1

Edited by

John Porch

Athletic Publicity Director

Bob Nixon

Director of News Service

Phone

766-4100, Ext. 225

Florence, Alabama

1964 Prospectus

The success of the 1964 edition of the Florence State Lions depends greatly upon the adaptability of the majority of the returning lettermen, mostly juniors and sophomores, to the new Winged-T offense. There is only one senior in the backfield and four on the line.

Position Outlook

END—Two junior lettermen return here with proven experience. They are Ray Hester and Don Allison. However, sophomore Ronnie Ellison is a real sharpie on offense and could turn into a brilliant performer.

TACKLE—Three junior lettermen provide good experience at this position. Paul Cooper, Lester Dawson and Jim Carringer all have good size and speed.

GUARD—The guard position has many uncertainties. Even though there are three monogram winners at this position, dependability relies on junior Don Creasy and seniors Butch Wear and Ken Townley. Townley was not in school in 1963 but was the Most Valuable Lineman in 1962.

CENTER—Probably the strongest position on the team with three experienced returnees. With two senior lettermen here in Jim Blair and Most Valuable Lineman of 1963 Tommy Wyatt, no problem should exist. Sophomore Cecil Thompson, also a letterman, can be counted on in the event of any crisis.

QUARTERBACK—Since changing to the Winged-T offense this season, the quarterback slot has become most important to the performance of the Lions. Two very talented lettermen will compete for the starting nod. Last year's Most Valuable Back, Doyle Hill, a junior, has a reputation for his passing ability. However, sophomore Johnny Bailey is pressing closely and has the potential to be among the best in the conference.

TAILBACK—The mysterious position on the club. Who will come through to man this vital position? Sophomore letterman Dave Kirk, a standout as a freshman in 1962, could return this season after an absence last year and do a terrific job. Another sophomore letterman who could capture the unclaimed position is Ray Quinn, a fullback in 1963.

FULLBACK—Fullback is in good shape for there are four lettermen returning here. Included are senior Ronny Davis, junior H. L. Robinson, and sophomores Gilmore Brannon and Lewis Dyer. All have the size and speed to make this position a real asset to the Lion backfield.

WINGBACK—There should be no problem here. Back again is all ACC Ernest Breland, a junior, and Barry Jones, also a junior. Both are lettermen.

FLORENCE STATE FACTS

NAME—Florence State College (FSC)

LOCATION—Florence, Alabama

FOUNDED—Founded in 1830 as LaGrange College, the first college chartered by the state of Alabama. In 1872 it was established as State Normal School, the first such institution in the south. Became State Teachers College in 1929 and in 1957 the state legislature renamed it Florence State College.

ENROLLMENT—2,000

SUPPORT—State of Alabama

PRESIDENT—Dr. E. B. Norton

ATHLETIC NICKNAME—Lions

SCHOOL COLORS—Purple and Gold

STADIUM—Tom Braley Jr. Memorial—Capacity: 6,400

BAND—Florence State Lion Marching Band—70 pieces, directed by Kenneth W. Large

ATHLETIC DIRECTOR—H. A. (Eddie) Flowers

ATHLETIC COMMITTEE—Dallas Lancaster, Chairman, Associate Professor of Economics and History; Jack Crocker, Associate Professor of Psychology and Education; H. A. Flowers, Athletic Director; Kenneth W. Large, Band Director; Otis L. Peacock, Administrative Assistant to the President; Roy S. Stevens, Treasurer.

BUSINESS MANAGER—Roy S. Stevens

DIRECTOR OF NEWS SERVICE—Bob Nixon

ATHLETIC PUBLICITY DIRECTOR—John Porch

STATISTICIAN—Don Basenburg

PHOTOGRAPHER—Nelson Van Pelt

PUBLIC ADDRESS ANNOUNCER—Roy S. Stevens

STUDENT MANAGERS—Jimmy Richman, Bill Pike, Mack Rickman

PUBLICITY OUTLETS

LOCAL NEWSPAPERS—The Florence Times, The Tri-Cities Daily, The Florence Herald, The Valley Voice.

METROPOLITAN NEWSPAPERS—The Birmingham News, The Birmingham Post-Herald, The Memphis Commercial Appeal, The Memphis Press-Scimitar, The Nashville Banner, The Nashville Tennessean.

LOCAL RADIO AND TV—WJOI, WLAY, WOWL and WOWL-TV, WRCK, WSHF, WVNA.

BIRMINGHAM TV—WAPI-TV, WBRC-TV.

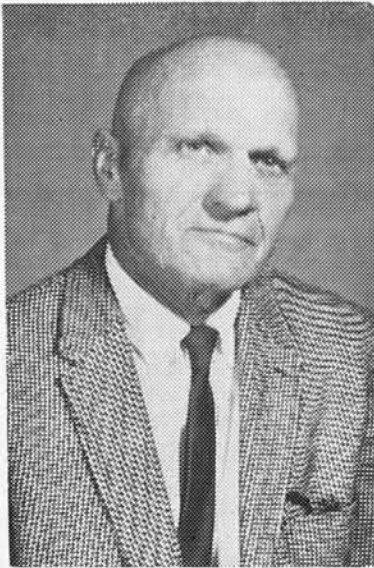

H. A. FLOWERS
Athletic Director

H. A. (Eddie) Flowers, an avid sports fan and a dedicated teacher, is director of the athletic department at Florence State. Flowers became Athletic Director in 1948. Since then a full athletic program has been established at the college.

In 1949 Coach Flowers led in the movement to re-institute football at FSC. At that time Hal Self and George Weeks were secured to head the grid-iron Lions and for a decade and a half FSC has compiled and impressive 87-50-5 record.

In 1960 Florence State joined the Alabama Collegiate Conference. In 1960 and 1961 the Lions took the ACC grid crown and in 1962 and 1963 tied with Jacksonville State for top honors. Although FSC has never lost a

conference game, the Lions have had two ties with the only conference crown winner, Jacksonville State. One tie in each of the seasons of 1962 and 1963 are the only blemishes in ACC competition.

Working closely with the Athletic Committee, administration, and individual coaches, Flowers had developed an outstanding overall program. Florence State participates in intercollegiate football, basketball, baseball, tennis, track, golf and small bore rifle competition.

Flowers also is chairman of the physical education department at FSC. In this capacity he shares the college's pride in the fact that it has supplied almost 100 outstanding coaches to the high schools of the North Alabama area.

COACHING STAFF

HEAD FOOTBALL COACH—Henry H. (Hal) Self, Alabama '46

LINE COACH—George E. Weeks, Alabama '42

BASEBALL COACH—George E. Weeks, Alabama '42

BASKETBALL COACH—Edmond E. Billingham, Fairmont (W. Va.) State '40

GOLF COACH—Alex Sloan

TENNIS COACH—Bill Moore

TRACK COACH—George Gibbens, George Peabody '50

RIFLE TEAM COACH—Capt. Leroy W. Provost, Jr., MTSC, '52

HENRY H. SELF

89-566

Head Football Coach

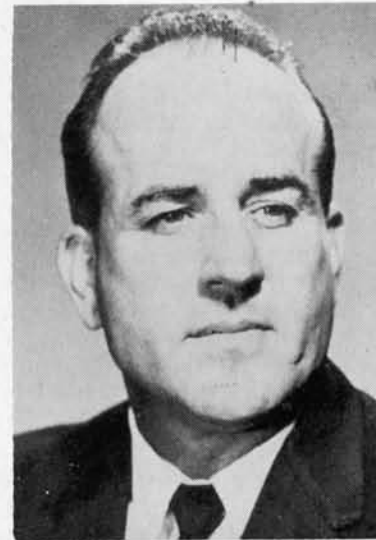

Coach Hal Self came to Florence State in 1949 as Head Football Coach. In the 15 years since, his teams have enjoyed 12 winning seasons and have compiled an impressive overall record of 87 wins, 50 losses, and 5 ties.

Coach Self learned his trade from one of the master teachers of the single wing art, playing at the University of Alabama under the great Frank Thomas. Coach Self quarterbacked the Crimson Tide to a resounding 34-14 win over Southern California in the 1945 Rose Bowl game.

In 1945 Self was called by many the best blocker in college football. He was the man who

opened up the gaps for All-American Harry Gilmer. For his fine performance during the 1945 season he received the Jacobs Trophy, given to the best blocker in the Southeastern Conference.

Self graduated in 1946 and took a job as head football coach at Athens High School, leaving that position to come to Florence in 1949 when Florence State resumed football after a lapse of 21 years.

Self is married to the former Shirley Williams of Decatur, and is the father of two boys and a girl.



GEORGE E. WEEKS

Line Coach



The developer of Florence State's line since 1949 has been big former professional football star George Weeks.

Many a star Florence lineman has benefited from the able coaching and careful guidance given by Coach Weeks. Probably the best example of his coaching is Harlon Hill, who went directly into the tough pro ranks from Florence State. Hill was Rookie of the Year and a member of the All-Pro Team in 1954. He starred for years for the Chicago Bears, and later as a flanker with the Pittsburgh Steelers.

Weeks played his college football at the University of Alabama where he was an end. He played in Alabama's 29-21 victory over Texas A & M in the 1942 Cotton Bowl.

After graduating from Alabama in 1942, Weeks signed with the Brooklyn Football Dodgers, with whom he enjoyed several fine seasons as a defensive sideback.

During World War II Weeks was a captain in the Army, serving as a special services officer and winning high esteem for his work with service personnel.



REINSTITUTION OF FOOTBALL

AT FLORENCE STATE

Football was re-established at Florence State College in 1949, after an absence of 21 years.

Dr. E. B. Norton had become president at Florence State a year earlier. He was convinced that the college had an obligation to supply well-trained athletic coaches to the public schools of North Alabama, and that in order to do so a complete athletic program should be an integral part of the over-all Florence State program.

Henry H. (Hal) Self, head football coach at Athens High School, was chosen to be head coach of the newly formed gridiron Lions. George E. Weeks was named assistant coach.

The over-all record speaks well of the coaching team's abilities. In fifteen years of football Florence State has compiled 87 victories and 50 defeats with five ties. There have been only three losing seasons, one in 1949, one in 1958, and one in 1963. The 1949 and 1958 seasons both showed records of 4-5, and the 1963 season finished at 3-5-2.

In 1960, the four state-supported colleges—Florence State, Jacksonville State, Livingston State, and Troy State—formed the Alabama Collegiate Conference. The Lions won the conference crown in 1960 and 1961. They shared the crown with Jacksonville State in 1962 and 1963. The only two blemishes on the Lions' record in 12 conference games since the formation of the ACC are a 7-7 tie with Jacksonville State in the 1962 season and a 0-0 tie with Jacksonville in 1963.

THE COLLEGE

Florence State College is a linear descendant of LaGrange College, established in 1830 under the first college charter granted by the state of Alabama.

In 1855, LaGrange College was incorporated as Wesleyan University and, in 1872, was established as State Normal School, the first such institution in the South. It was one of the first institutions in the nation to admit women on a co-educational basis.

In 1929 it became a State Teacher's College with a four-year curriculum in elementary education. In 1939 it was authorized to prepare teachers for the secondary schools, and in 1947 came the decision to grant the A.B. and B.S. degrees in fields other than education.

In 1957 a Master of Arts degree program was established and the name was changed from Florence State Teachers College to Florence State College, reflecting more accurately the multipurpose nature of the institution.

Since World War II Florence State has been growing steadily, and enrollment is expected to exceed 2000 this fall.

LETTERMEN RETURNING (22)

- ENDS** (3) Ray Hester, Don Allison, Ronnie Ellison
- TACKLES** (3) Paul Cooper, Lester Dawson, Jim Carringer
- GUARDS** (3) Ken Townley, Butch Wear, Don Creasy
- CENTERS** (3) Tommy Wyatt, Jim Blair, Cecil Thompson
- QUARTERBACKS** (2) Doyle Hill, Johnny Bailey
- TAILBACKS** (2) David Kirk, Ray Quinn
- FULLBACKS** (4) Ronnie Davis, H. L. Robinson, Gilmore Brannon, Lewis Dyer
- WINGBACKS** (2) Ernest Breland, Barry Jones



LETTERMEN LOST (7)

- ENDS** (1) David Thomas
- TACKLES** (2) Ken Daniel, Elmer Knight
- GUARDS** (2) Bucky Beaver, Ken Rutland
- TAILBACK** (1) Steve Logan
- WINGBACK** (1) Butch Toner

1963 RESULTS

FSC		Opp.
0	Jacksonville State	0
13	Middle Tennessee State	41
12	Arkansas State	14
35	Livingston State	7
0	Mississippi College	0
8	Troy State	7
14	Northwestern Louisiana State	33
20	Delta State	17
6	University of Chattanooga	25
2	University of Tenn. Martin Branch	27

Won 3 Lost 5 Tied 2

1964 ROSTER

No.	Name	Pos.	Ht.	Wt.	Hometown	Class
10	Don Cornelius	QB	5-11	165	Huntsville	Fr.
11	Bill Oliver	QB	6-0	175	Decatur	Fr.
12	Johnny Bailey	QB	5-10	170	Ardmore	So.
14	Doyle Hill	QB	6-2	180	Rogersville	Jr.
21	George Perkins	WB	6-0	170	Florence	Fr.
22	Ernest Breland	WB	5-9	160	Tuscumbia	Jr.
23	Barry Jones	WB	5-11	175	Lyons, Ga.	Jr.
31	Lewis Dyer	FB	5-8	182	LaFayette, Ga.	So.
32	Freddy Johnston	FB	5-9	173	Montgomery	Fr.
33	Ronny Davis	FB	6-0	175	Gordo	Sr.
40	Ray Quinn	TB	6-0	180	Ardmore	So.
41	Rickey Lindsey	TB	6-0	170	Muscle Shoals	Fr.
42	Don Whitehead	WB	5-10	160	Scottsboro	Fr.
43	David Kirk	TB	6-2	194	Columbus, Ga.	So.
44	Ronnie McDonald	TB	5-9	155	Muscle Shoals	Fr.
50	Don Johnston	FB	5-10	190	Bankston	Fr.
51	Jim Blair	C	6-2	214	Florence	Sr.
52	Jerry Schultz	G	5-10	185	Huntsville	Fr.
54	Tommy Wyatt	C	6-1	218	Phil Campbell	Sr.
60	Mike Gray	G	5-9	195	Fairhope	Fr.
61	Wyatt Jeffrey	G	5-8	180	Florence	Fr.
62	Kenneth Townley	G	5-10	220	Carbon Hill	Sr.
63	Butch Wear	G	6-2	210	Bridgeport	Sr.
64	Don Creasy	G	5-10	210	Leighton	Jr.
65	Gary Mummert	G	5-11	200	Decatur	Fr.
66	Chuck Stockard	C	5-10	206	Florence	Fr.
70	Paul Cooper	T	5-11	210	Phil Campbell	Jr.
71	Wayne Thorn	T	6-1	210	Athens	So.
72	Bill Arnold	T	6-4	215	Muscle Shoals	Fr.
73	Jim Carringer	T	6-0	230	Florence	Jr.
74	Buddy Vandiver	T	5-11	195	Tuscumbia	Fr.
75	John Logan	T	5-9	190	Birmingham	Fr.
76	Jimmy Roberts	T	6-1	210	Haleyville	So.
80	Richard Hodges	E	6-5	220	Lawrence, Kan.	Fr.
81	Ray Hester	E	6-2	185	Phil Campbell	Jr.
82	Mike Chisam	E	6-0	175	Huntsville	Fr.
83	Don Allison	E	5-11	170	Stevenson	Jr.
84	Lester Dawson	E	6-3	210	Courtland	Jr.
85	Mike Dennis	E	6-2	185	Guin	Fr.
86	Alan Dyar	E	6-0	180	Florence	Fr.



LIVINGSTON STATE COLLEGE

Third Game

October 3 Livingston, Ala. 7:30 p.m.

Location	Livingston, Ala.
Founded	1835
Enrollment	916
Conference	Alabama Collegiate
Nickname	Tigers
Colors	Red and White
Stadium	Tiger Stadium
Capacity	3,500
Athletic Director	Jim Homer
Head Football Coach	Jim Garner
Assistant Football Coach	Travis Clarke
News Director	John Neel
Athletic Publicity Director	Bill Pfeiffer
Lettermen Lost	5
Lettermen Returning	20
1964 Captain	Carvell Rowell

1964 SEASON OUTLOOK

Although twenty lettermen are returning, Coach Jim Garner thinks his team is still one year away from complete success.

The Tiger attack will rely heavily on the passing and running of Quarterback Carvell Rowell. John Schoultz and a transfer from Memphis State, Bill Carter, will be the big anchors in the line.

The Spring practice showed a mobile line with big burly backs. LSC's big problem seems to be overall speed and depth.

1963 LSC RESULTS

Opponent	LSC	Opp.
Arkansas A&M	0	17
South Arkansas	7	0
Troy State College	3	0
Florence State College	7	35
University of Tenn. Martin Branch	7	9
Mars Hill College	35	7
Gordon Military	28	13
Millsaps College	7	13
Jacksonville State College	7	13
Won 4 Lost 5 Tied 0		

1964 LIVINGSTON STATE SCHEDULE

Date	Opponent	Site
Sept. 12	Arkansas A & M	Livingston
Sept. 19	South Arkansas State	Livingston
Sept. 26	Troy State College	Troy, Ala.
Oct. 3	Florence State College	Livingston
Oct. 10	U. T. Martin Branch	Livingston
Oct. 17	Maryville College	Maryville, Tenn.
Oct. 24	Mars Hill College	Livingston
Oct. 31	Gordon Military	Gordon, Ga.
Nov. 7	Millsaps College	Livingston
Nov. 14	Jacksonville State	Jacksonville, Ala.

SERIES HISTORY

	FSC	LSC
1949	13	14
1950	0	19
1951	12	9
1952	32	6
1953	40	6
1954	32	0
1955	52	0
1956	21	18
1957	47	7
1958	32	34
1959	19	0
1960	23	6
1961	49	0
1962	27	7
1963	35	7

**FSC won 13, LSC won 2,
no ties**

Florence State has dominated this series, winning the last 13 games in a row. The Tigers may try to take advantage of the unlucky number and break their losing streak with their conference foes.



TROY STATE COLLEGE

Fifth Game

October 24 Florence, Ala. 2:00 p.m.

Location Troy, Ala.
 Founded 1877
 Enrollment 1900
 Conference Alabama Collegiate, NAIA, NCAA
 Nickname Red Wave
 Colors Red and Black
 Stadium Memorial
 Capacity 5,000
 Athletic Director Dr. Earl Watson
 Head Football Coach Dr. William F. Clipson
 Assistant Football Coach Rudy Argenti
 Athletic Publicity Director Freddie Biggs
 Publicity Dept. Phone 2400- Ext. 236
 Lettermen Lost 3
 Lettermen Returning 22
 1964 Captains Game Captains

1964 SEASON OUTLOOK

With the return of 22 lettermen Troy State should be considered stronger than the 2-7 record indicated last year.

Outstanding men that are back are Troy Lamb at halfback, Jerry Reeves, at halfback and all three quarterbacks—Holder, Hines, and Kicklighter—should be in their top form. Guard Al Hammonds and Ron Furroughs are returning for their final season.

Lettermen ends are Bob Fishbaugh and Wally Bassett.

1963 TROY STATE RESULTS

Opponent	TSC	Opp.
Louisiana College	15	14
Livingston State	0	3
Delta State	14	47
Mississippi College	0	6
Florence State *	0	6
Jacksonville State	8	15
Tampa	7	0
Univ. of Tenn. Martin Branch	0	7
Presbyterian	14	24

1964 TROY STATE COLLEGE SCHEDULE

Date	Opponent	Site
Sept. 19	Howard College	Birmingham, Ala.
Sept. 26	Livingston State	Troy
Oct. 3	Jacksonville State	Jacksonville, Ala.
Oct. 10	Delta State	Troy
Oct. 17	Mississippi College	Troy
Oct. 24	Florence State	Florence, Ala.
Oct. 31	Presbyterian	Troy
Nov. 7	U. of Tenn. Martin Branch	Martin, Tenn.
Nov. 14	Louisiana College	Pineville, La.

SERIES HISTORY

	FSC	TSC
1949	6	19
1950	0	19
1951	31	6
1952	29	6
1953	26	6
1954	28	6
1955	30	7
1956	27	6
1957	41	14
1958	20	14
1959	34	14
1960	38	0
1961	14	8
1962	27	6
1963	8	7

FSC won 13, TSC won 2,
no ties

Florence State holds a 13 game winning streak in this series, but won last year's game by only one point.

The Red Wave increasingly becomes a stronger conference contender each year, and this season will be no exception.

It will be the Lions Homecoming when TSC and FSC meet for the sixteenth straight season.



DELTA STATE COLLEGE

Sixth Game

October 31 Cleveland, Miss. 7:30 p.m.

Location Cleveland, Miss.
 Founded 1924
 Enrollment 1500
 Conference Independent; NCAA
 Nickname Statesmen
 Colors Green and White
 Stadium Delta Field
 Capacity 4,000
 Athletic Director Dave (Boo) Ferriss
 Head Football Coach Horace McCool
 Assistant Football Coach Eugene B. Chadwick
 Athletic Publicity Director Langston Rogers
 Lettermen Lost 20
 Lettermen Returning 18
 1964 Captains Not Available

1964 SEASON OUTLOOK

How well Delta State's '64 football team will develop depends on one major factor: how fast they come along during the early stages. At present the Statesmen have a long way to go before they can equal the fine season they had last year.

Coach McCool will be looking to End Clarence Pegram and Tackle Phil Arnold for leadership this time around. The squad as a whole had a very impressive spring drill and a positive attitude.

1963 DELTA STATE RESULTS

Opponent	DSC	Opp.
Arkansas State Teachers	27	14
Jacksonville State	7	6
Southeast Missouri	28	0
Troy State	47	13
Howard College ^e	0	6
Univ. of Tenn. Martin Branch	21	8
Florence State	17	20
Arkansas State	27	21
Northeast Louisiana	7	29
Won 6 Lost 3 Tied 0		

1964 STATESMEN SCHEDULE

Date	Opponent	Site
Sept. 12	Arkansas State Teachers	Cleveland
Sept. 19	Northeast Louisiana	Cleveland
Sept. 26	Jacksonville State	Cleveland
Oct. 3	Southeast Missouri	Cape Giarardeau, Mo.
Oct. 10	Troy State	Troy, Ala.
Oct. 17	Howard College	Cleveland
Oct. 24	U. of Tenn. Martin Branch	Martin, Tenn.
Oct. 31	Florence State	Cleveland
Nov. 7	Arkansas State	Jonesboro, Ark.
Nov. 21	Louisiana College	Pineville, La.

SERIES HISTORY

Although a short series, this has been one of the most exciting for the Lions. In the series opener in 1960 Florence State couldn't get its offense started and wound up on the losing end of the 12-0 score.

In 1961 the Lions edged out Delta by a score of 9-6 on a field goal by Bobby Jackson.

In 1962 the Statesmen scored 14 points in the fourth quarter to win by 26-14.

Last year the Lion's evened the series at 2-2 when they pleased a homecoming crowd by measuring the Statesmen by a score of 20-17.

	FSC	DSC
1960	0	12
1961	9	6
1962	14	26
1963	20	17

**FSC won 2, DSC won 2,
no ties**



LOUISIANA COLLEGE

Seventh Game

November 7 Florence, Ala. 7:30 p.m.

Location Pineville, La.
 Founded 1906
 Enrollment 1,100
 Conference Independent
 Nickname Wildcats
 Colors Orange and Blue
 Stadium Alumni Stadium
 Capacity 6,000
 Athletic Director Billy Allgood
 Head Football Coach Gene Southern
 Assistant Football Coaches Norman Roberts
 James Nichols
 Sports Information Director Fred Kendrick
 Student Sports Director Roy Pitchford
 Sports Information Phone HI 5-2485 Ext. 34
 Lettermen Lost 8
 Lettermen Returning 20
 1964 Captains Not Available

1964 SEASON OUTLOOK

The 1964 L. C. Wildcats should have a very exciting offense this fall, for a new pro-type offense has been installed.

The 'Cats will be weak at the interior line positions—of the eight squad members lost from the '63 team, five were interior linemen. Some shifting of personnel has been done in an attempt to strengthen this weakness.

1963 LOUISIANA COLLEGE RESULTS

Opponent	LC	Opp.
Troy State	14	15
Northwestern La. State	13	7
Louisiana Tech	6	12
Jacksonville State	15	21
McNeese State	0	40
Southeastern La. State	6	7
Howard College	17	16
McMurry College	21	6

Won 3 Lost 5 Tied 0

1964 WILDCAT SCHEDULE

Date	Opponent	Site
Sept. 19	Louisiana Tech	Pineville
Sept. 26	Northwestern La. State	Natchitoches, La.
Oct. 3	Open	
Oct. 9	Southeastern La. State	Hammond, La.
Oct. 17	Jacksonville State	Pineville
Oct. 24	S.W. La. St. (Homecoming)	Pineville
Oct. 31	McNeese State	Lake Charles, La.
Nov. 7	Florence State	Florence, Ala.
Nov. 14	Troy State	Pineville
Nov. 21	Delta State	Pineville

SERIES HISTORY

This season will mark the first meeting of these two schools in athletic competition. It could prove to be an interesting series, both teams playing about the same caliber football.



JACKSONVILLE STATE COLLEGE

Ninth Game

November 21 Jacksonville, Ala. 7:30 p.m.

Location Jacksonville, Ala.
 Founded 1883
 Enrollment 2,700
 Conference Alabama Collegiate
 Nickname Gamecocks
 Colors Red and White
 Stadium Paul Snow
 Capacity 5,000
 Athletic Director Dr. Edwin Van Keuren
 Head Football Coach Dr. Donald J. Salls
 Assistant Coaches Tom Roberson and Jim Blevins
 Publicity Director Mrs. R. K. Coffee
 Athletic Publicity Director Rudy Abbot
 Athletic Publicity Phone 435-6124
 Lettermen Lost 10
 Lettermen Returning 16
 Team Captains Not Available

1964 SEASON OUTLOOK

The 1964 Gamecocks may be considered to be a young team in experience but not necessarily in ability. With only two seniors returning the balance of the team will depend greatly upon the maturity of some 15 sophomores. However, guidance will be available for there are at least two lettermen returning in every position except the quarterback slot, which has none.

1963 JAX STATE RESULTS

Opponent	JSC	Opp.
Florence State College	0	0
Southeast Missouri	7	10
Delta State	6	7
Troy State	15	8
Arkansas Tech	22	7
Louisiana College	21	15
Chattanooga	0	14
Mississippi College	6	14
Livingston State	13	7
Won 4 Lost 4 Tied 1		

1964 JACKSONVILLE STATE SCHEDULE

Date	Opponent	Site
Sept. 12	University of Tampa	Jacksonville
Sept. 19	Open	
Sept. 26	Delta State	Cleveland, Miss.
Oct. 3	Troy State (Homecoming)	Jacksonville
Oct. 10	Southeast Missouri	Jacksonville
Oct. 17	Louisiana College	Pineville, La.
Oct. 24	Open	
Oct. 31	University of Chattanooga	Chattanooga, Tenn.
Nov. 7	Mississippi College	Clinton, Miss.
Nov. 14	Livingston State	Jacksonville
Nov. 21	Florence State	Jacksonville

SERIES HISTORY

	FSC	JSC
1949	7	12
1950	6	0
1951	6	13
1952	41	14
1953	26	0
1954	21	0
1955	21	7
1956	27	14
1960	14	7
1961	17	0
1962	7	7
1963	0	0

For the past two seasons Jacksonville State and Florence State have tied. In each season that contest decided the winner for the ACC. Therefore in 1962 and 1963 the Lions and the Gamecocks have shared the conference title.

November 21, 1964, the last game of the season for each team, could very likely be the deciding date for the ACC crown.

The Lion's Den

QUARTERBACKS

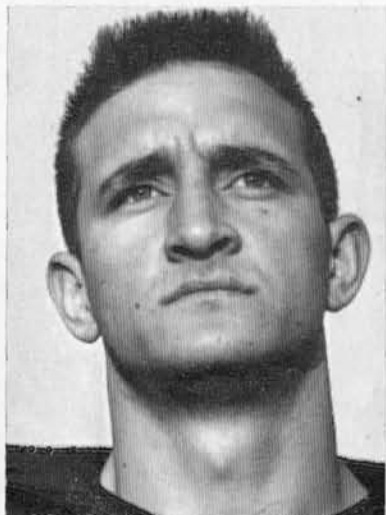

DOYLE HILL
6-2, 180; Junior
Rogersville, Ala.

Hill was voted Most Valuable Back last year and led in total offense as a tailback. As Quarterback this season he should be a terror with his passing. P. E. major

JOHNNY BAILEY
5-10, 170; Sophomore
Ardmore, Ala.

Bailey was a quarterback in high school but lettered last year at tailback. He's quite at home at quarterback and a fine runner.

Biology and P. E. major

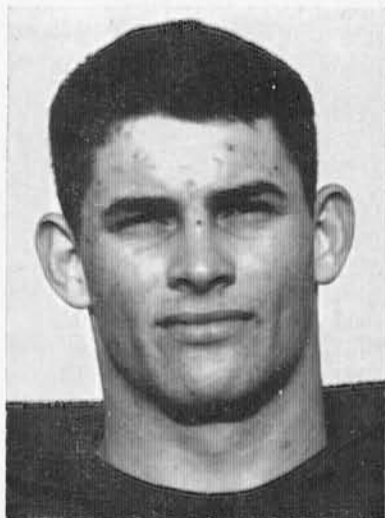

TAILBACKS

RAY QUINN
6-0, 180; Sophomore
Ardmore, Ala.

Quinn played halfback in high school but lettered at fullback last year. He switched to tailback for lack of depth and could possibly command the slot.

P. E. major



DAVID KIRK
6-2, 194; Sophomore
Columbus, Ga.

Kirk lettered as a tailback in 1962, but was not in school last season. He showed promise of a top performer as a freshman and may turn out to be an extraordinary back.

P. E. major



FULLBACKS

RONNIE DAVIS
6-0, 175; Senior
Gordo, Ala.

Davis captured the starting berth at fullback last year and was one of the main workhorses of the backfield. All-State at Gordo High School in 1957.

P. E. major



Fullbacks (continued)

LEWIS DYER

5-8, 182; Sophomore

LaFayette, Ga.

Dyer lettered as a quarterback last season but was an All-State fullback in high school. Back at home at fullback this year, Lewis should really come into his own. Education major



WINGBACKS



BARRY JONES

5-11, 175; Junior
Lyons, Ga.

A former end, Barry was switched to wingback last season and came through when the chips were down. High School All-State Honorable Mention in 1960.

Biology and P. E. major

ERNEST BRELAND

5-9, 160; Junior
Tuscumbia, Ala.

Breland is a two year letterman at wingback. He was leading pass receiver in 1962 and made the ACC team last season. He will be playing hard to catch again this season. P. E. major



ENDS

RAY HESTER

6-2, 185; Junior
Phil Campbell, Ala.

Hester was an All-State end at Phil Campbell High School in 1961. He has proven himself at end at F.S.C. He is also a punting specialist. P. E. major



DON ALLISON

5-11, 175; Junior
Stevenson, Ala.

Don was a high school quarterback but is at home at end. He has plenty of experience and has proven himself. Could be a contender for the top rated in A.C.C. P. E. major

TACKLES

PAUL COOPER

5-10, 210; Junior
Phil Campbell, Ala.

Paul has the size and speed to be a top-notch tackle this season. With the experience he has in two seasons he should develop into a real power-man. Chemistry major

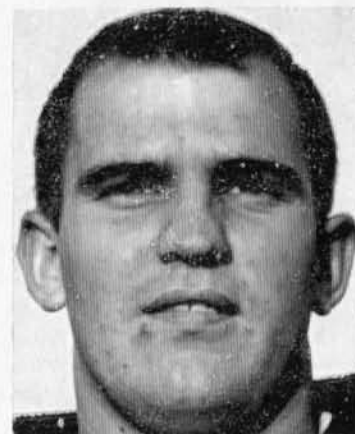

Tackles (continued)

LESTER DAWSON 6-3, 210; Junior Courtland, Ala.

A big man with a lot of determination, Lester was a full-back in high school. However his size and power provides the necessary qualities for a tackle, and he is one.

P. E. major

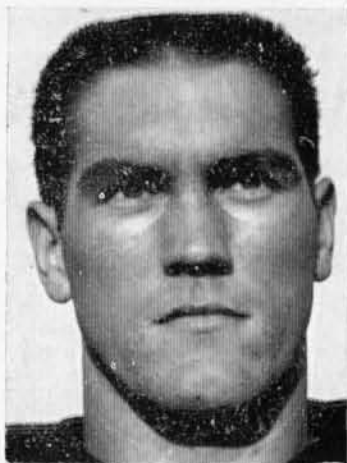

JIM CARRINGER 6-0, 230; Junior Florence, Ala.

Jim is the largest man on the squad and could be one of the most valuable. He was an All-State tackle at Coffee High School. With plenty of experience and size he is expected to be one of the mainstays in the line this year.

Math major



GUARDS

BUTCH WEAR 6-2, 195; Senior Bridgeport, Ala.

Butch was an All-State guard at Bridgeport High School. One of the steadiest and most dependable men on the squad and can be counted on to get in there and knock.

Pre-Med

Guards (continued)

KEN TOWNLEY 5-10, 210; Senior Carbon Hill, Ala.

"Spike" was the Most Valuable Lineman in 1962 but was not in school last season. Known at F.S.C. for his tremendous speed, he will very likely be a contender for a starting berth and maybe for All-A.C.C. team.

P. E. major



DON CREASY 5-10, 210; Junior Leighton, Ala.

Don has worked his way up the ranks and is the type to be there to get the job done. He has the size and experience to be a real stalwart in the guard position.

P. E. major

CENTERS

TOMMY WYATT 6-1, 220; Senior Phil Campbell, Ala.

Tommy was an All-State center in high school. Last year he was voted Most Valuable Lineman of 1963. He will be depended upon heavily this fall and may be the one to supply the leadership needed in the line.

P. E. major



Centers (continued)

JIM BLAIR

6-2, 214; Senior
Florence, Ala.

Jim was an All-State center at Coffee High School in 1960. He saw a lot of action last year and was there with the ability and determination to really go when he was needed most.

P. E. major



STUDENT COACHES



KEN DANIEL

Ken is serving also as student coach this year after four successful seasons as a Lion tackle. During his grid days he earned four letters and was selected to the ACC team. A senior from Huntsville, Ken is majoring in P.E.

DAN WEAVER

A Coffee High School graduate, Dan was a quarterback in earlier years on the grid squad, and as such was considered a rugged blocker and a brainy field general. This season Dan is serving as right-hand man to Coaches Self and Weeks as student-coach and will handle many of the scouting chores.

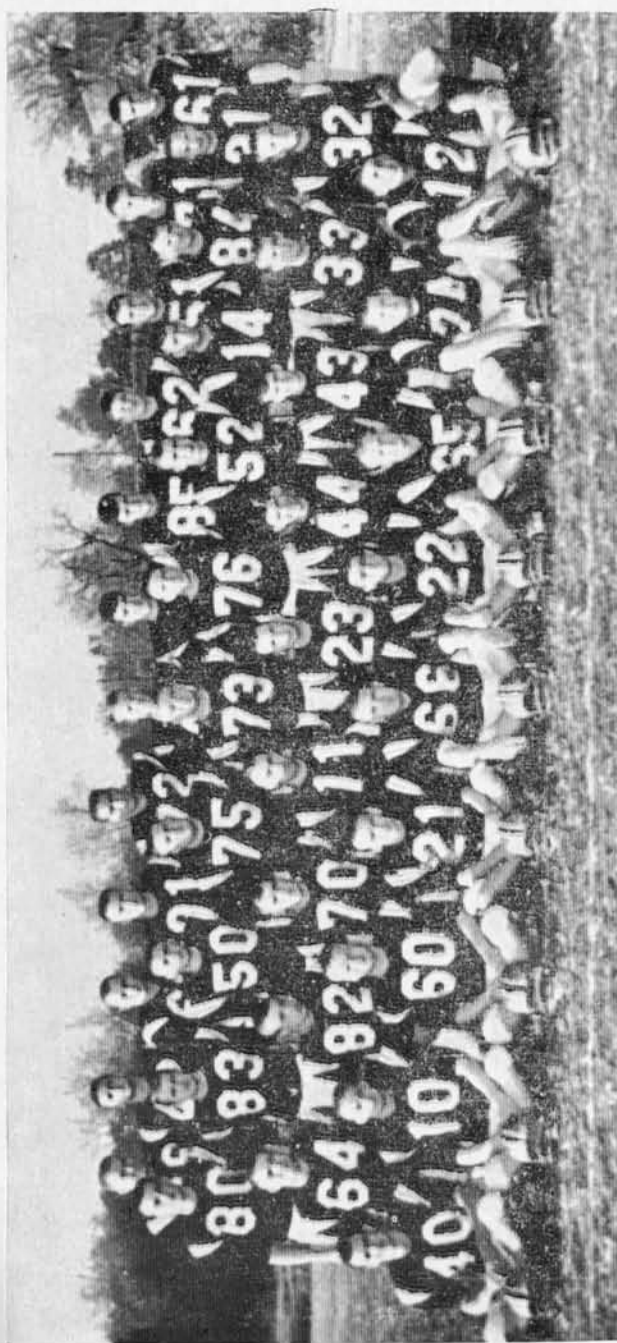

1963 FLORENCE STATE LIONS—L-R first row: Ray Quinn, Lewis Dyer, Ronald Kent, Butch Toner, Bucky Beaver, Ernest Breland, Ken Rutland, Ken Daniel, Leland Dishman. Second row: Don Creasy, Johnny Johnson, Paul Cooper, Gilmore Brannon, Barry Jones, Johnny Bailey, Steve Logan, Ronny Davis, H. L. Robinson. Third row: Ronnie Ellison, Don Allison, Tommy Wyatt, Elmer Knight, Jim Carringer, Jimmy Roberts, Cecil Thompson, Mike Reeves, Dave Thomas, Ronald Thomas. Top row: Gary Johnson, Doyle Hill, Butch Wear, Ray Hester, Lester Dawson, Mike Roby, Greg Rickey, Mike Dennis, Travis Evans, Jim Blair, Wayne Thorn, Johnny Evans.

BASKETBALL SCHEDULE

1964-65

DATE	OPPONENT	SITE
Dec. 1	David Lipscomb College	Away
Dec. 3	Lambuth College	Home
Dec. 7	Middle Tennessee State College	Away
Dec. 10	Athens College	Home
Dec. 12	David Lipscomb College	Home
Dec. 14	Jacksonville State College	Home
Dec. 16	University of Chattanooga	Away
Jan. 5	Troy State College	Home
Jan. 11	Livingston State College	Away
Jan. 15	Huntingdon College	Away
Jan. 16	Troy State College	Away
Jan. 18	Livingston State College	Home
Jan. 23	Athens College	Away
Jan. 26	Howard College	Away
Jan. 29	Alabama College	Away
Jan. 30	Jacksonville State College	Away
Feb. 1	University of Chattanooga	Home
Feb. 4	Lambuth College	Away
Feb. 5	Alabama College	Home
Feb. 10	Middle Tennessee State College	Home
Feb. 13	Howard College	Home
Feb. 15	Huntingdon College	Home
Feb. 26-29	Alabama Collegiate Conference Tournament	Away

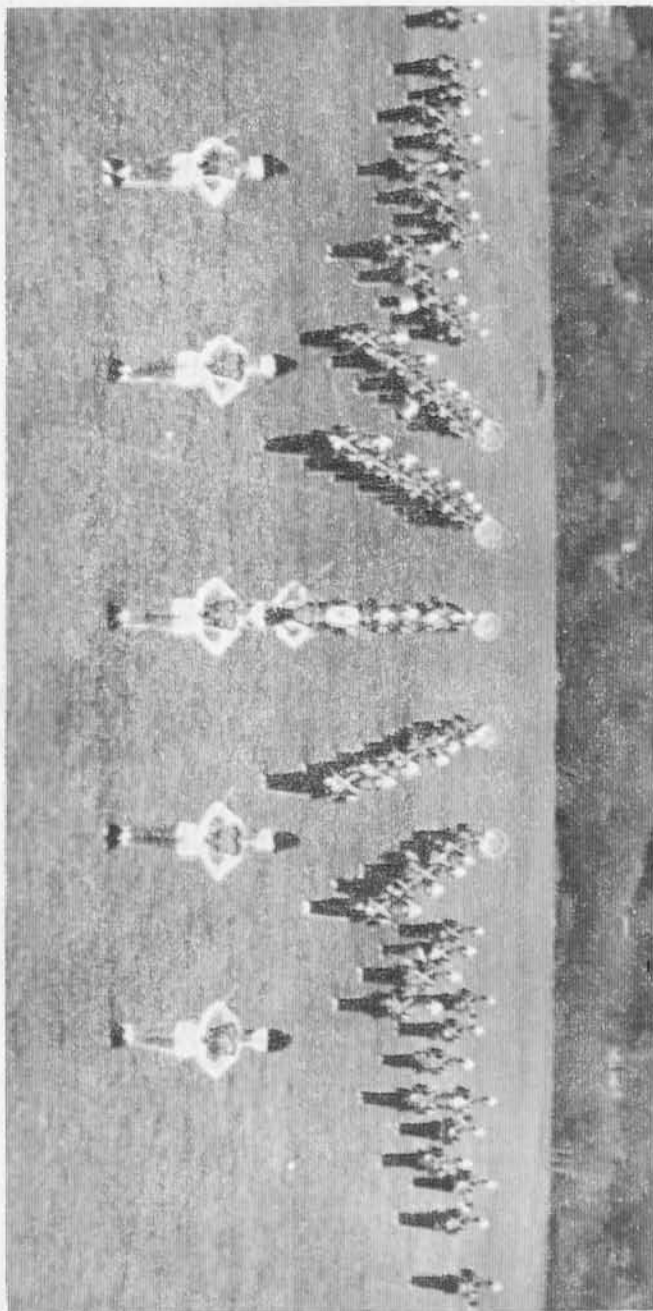

THE FLORENCE STATE LION BAND
 "The Marching Band with the Symphonic Sound"
 Directed by Kenneth W. Large



REG. U. S. PAT. OFF.

*Holiday
Inn*

504 South Court St.

Florence, Ala.

Phone: 766-2331

Your Host from Coast to Coast®

CITY OF FLORENCE

FLORENCE, ALABAMA

BOARD OF COMMISSIONERS

ALFRED C. PUTTEET
President and Ex-Officio Mayor

TOM L. WATKINS
Accounts and Finance

L. L. WHITTEN, JR.
Police, Street and Public Property

•
JAMES E. WILSON
City Clerk

HIBBETT AND SONS SPORTING GOODS

Across From Howard Johnson's

**We Take Pride In Equipping
The Lion Athletic Teams**

KING-NANCE INSURANCE AGENCY

123 East Mobile Street

FLORENCE, ALABAMA

Representing

Citizens Insurance Company of New Jersey
and

Hartford Accident and Indemnity Company

HARTFORD FIRE INSURANCE COMPANY GROUP

Hartford 15, Connecticut

The Florence Times

The Tri-Cities Daily

Dedicated to the Interest of the
People of the Muscle Shoals District



DR. PEPPER
BOTTLING CO.

Florence, Ala.

ROAR LIONS!

DEPARTMENT OF UTILITIES

CITY OF FLORENCE

FLORENCE, ALABAMA



Electricity Department

Gas Department

Board of Water and

Sewer Commissioners

26-1

