

FLORENCE STATE COLLEGE

FOOTBALL -- 1963

Information Guide



*For Press,
Reprints and*

FLORENCE STATE 1963 FOOTBALL SCHEDULE

DATE	OPPONENTS	SITE	TIME	SERIES W-L-T
+ Sept. 14	*Jacksonville State	Florence	7:30 p.m.	8- 2-1
- Sept. 21	Middle Tenn. State	Florence	7:30 p.m.	3-10-0
- Sept. 28	Arkansas State	Jonesboro, Ark.	7:30 p.m.	4- 7-1
+ Oct. 5	*Livingston State	Florence	7:30 p.m.	12- 2-0
+ Oct. 12	Mississippi College	Florence	7:30 p.m.	0- 0-0
+ Oct. 19	*Troy State	Troy, Ala.	8:00 p.m.	12- 2-0
- Oct. 26	Northwestern La.	Natchitoches, La.	2:00 p.m.	1- 0-0
+ Nov. 2	**Delta State	Florence	2:00 p.m.	1- 2-0
- Nov. 9	U. of Chattanooga	Chattanooga	8:00 p.m.	0- 0-0
+ Nov. 16	U. T. Martin Branch	Martin, Tenn.	2:00 p.m.	4- 0-0

* Conference Game

** Homecoming Game

Gentlemen of the Press, Radio, and Television:

This 1963 Florence State College football brochure is designed as an aid to sportswriters and sportscasters.

The Sports Publicity Department of the News Bureau at Florence State will gladly provide any additional information, photos, or other material you may wish to use during the 1963 football season.

We hope you will find our service efficient, courteous, and pleasant, and that the Lions will provide you with colorful, exciting stories during the 1963 season.

Please feel free to contact us if we may be of further service or assistance to you.

Sincerely yours,

Glenn Stephens

Sports Publicity Director

FLORENCE STATE COLLEGE

Football - 1963

Published by

FLORENCE STATE COLLEGE NEWS BUREAU

Sports Publicity Department

Edited by

Glenn Stephens

Sports Publicity Director

Bob Nixon

News Director

Phone

766-4100, Ext. 225

Florence, Alabama

1963 Prospectus

Sophomores may well hold the key to the success for the 1963 football Lions. There is only one senior in the backfield and four on the line. With only three juniors in the backfield and three on the line it is easy to see that there will be a shortage of experienced personnel.

Position Outlook

END—Sophomores are the key here. The only older head is David Thomas, a senior who has a good pair of hands but is at his best on defense. Don Allison seems to be the leading contender for a starting berth at the end opposite Thomas. Ray Hester, however, is not to be sold short. Also in the running is Gary Johnson who is short on experience.

TACKLE—Here also sophomores seem to be of utmost importance. Almost assured of starting assignments are seniors Ken Daniel and Elmer Knight. Behind them, however, there could be a mad scramble for the necessary depth-providing slots. Paul Cooper is perhaps the most experienced of the three sophomores. Lester Dawson and Jimmy Carringer will be called upon heavily.

GUARD—This could be the biggest headache for Coaches Self and Weeks. The only proven performer at guard is Bucky Beaver, a senior with 3 letters. Junior Butch Wear and sophomore Don Creasy will probably battle it out on the other side of the line. Red-shirted freshmen Ken Rutland and Jimmy Roberts also could be valuable with game experience.

CENTER—Although there are only two men with any experience at all at this position, it should be well handled. Jim Blair and Tommy Wyatt, both juniors, are real work horses and should have little trouble with the center of the line.

QUARTERBACK—No lettermen return to this position. There are, however, some fine looking prospects. At the end of spring training Gilmore Brannon was leading the pack of hopefuls. Behind Brannon is freshman Lewis Dyer, a promising redshirt from last fall, and sophomore Leland Dishman, a transfer from Austin Peay State College.

TAILBACK—This is a vital position in Florence State's single wing offense. Senior Steve Logan will probably get the starting nod. Behind him are transfer Doyle Hill and Dave Kirk, both sophomores. Both Hill and Logan are known at FSC for their passing abilities and both run well.

FULLBACK—There should be no problem here. With lettermen Gus Garrard and H. L. Robinson returning, plus a transfer from the University of Alabama, Ronny Davis, this position should have plenty of strength and depth.

WINGBACK—Returning at wingback is last year's leading pass receiver, Ernest Breland, who is only a sophomore. With him will be Butch Toner, a junior with plenty of experience.

FLORENCE STATE FACTS

NAME—Florence State College (FSC)

LOCATION—Florence, Alabama

FOUNDED—Founded in 1830 as LaGrange College, the first college chartered by the State of Alabama. In 1872 it was re-chartered as State Normal School, the first such institution in the south. Became State Teachers College in 1929 and in 1957 the state legislature renamed it Florence State College.

ENROLLMENT—2,000

SUPPORT—State of Alabama

PRESIDENT—E.B. Norton

ATHLETIC NICKNAME—Lions

SCHOOL COLORS—Purple and Gold

STADIUM—Coffee Stadium—Capacity, 6,400

BAND—Florence State Lion Marching Band—70 pieces, directed by Kenneth W. Large

ATHLETIC DIRECTOR—H. A. (Eddie) Flowers

ATHLETIC COMMITTEE—Roy S. Stevens, Chairman; H. A. Flowers, Athletic Director; Otis L. Peacock, Administrative Assistant to the President; R. C. Fuller, Business Manager; Kenneth W. Large, Band Director; Dallas M. Lancaster, Associate Professor of Economics and History.

BUSINESS MANAGER—R. C. Fuller

NEWS BUREAU DIRECTOR—Bob Nixon

ATHLETIC PUBLICITY DIRECTOR—Glenn Stephens

STATISTICIAN—John Porch

PHOTOGRAPHER—Nelson Van Pelt

PUBLIC ADDRESS ANNOUNCER—Roy S. Stevens

STUDENT MANAGERS—Mack Rickman and Bill Pike

PUBLICITY OUTLETS

LOCAL PUBLICITY OUTLETS:

The Florence Times and **The Tri-Cities Daily**—Afternoon dailies which serve the Tri-Cities area. **The Florence Herald**—Florence weekly published on Thursday. **The Valley Voice**—Tuscumbia weekly published on Friday. Local Radio Stations—WJOI, WOWL in Florence; WVNA-FM and WVNA and WCHP in Tuscumbia; WLAY in Sheffield. Local Television—WOWL-TV in Florence (Channel 15).

OTHER PUBLICITY OUTLETS:

Newspapers—**The Birmingham Post-Herald**, daily a.m.; **The Birmingham News**, daily p.m.; **The Nashville Tennessean**, daily a.m.; **The Nashville Banner**, daily p.m.; **Memphis-Press Scimitar**, daily p.m.; **Decatur Daily**, daily p.m. (Decatur Alabama); **Daily Corinthian**, daily p.m. (Corinth, Miss.); **Montgomery Advertiser**, daily p.m.; **Huntsville Times**, daily p.m.

Radio Stations — Decatur, Alabama: WHOS, WMSL, WAJF; Haleyville, Alabama—WJBB; Cullman, Alabama—WFMH, WKUL; Hamilton, Alabama—WERH; Russellville, Alabama—WWWR.

Television Stations — Birmingham — WBRC-TV (Channel 6), WAPI-TV (Channel 13); Nashville—WSM-TV (Channel 4); Decatur, Ala.—WMSL-TV (Channel 23); Huntsville—WAFG-TV (Channel 31)

All FSC football games are broadcast by WJOI radio of Florence.

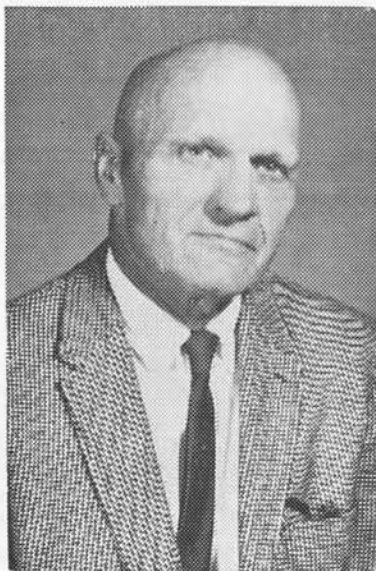

H. A. FLOWERS
Athletic Director

H. A. (Eddie) Flowers, an avid sports fan and a dedicated teacher, heads the Athletic Department at Florence State. In 1948 Mr. Flowers gave up coaching to take the full time responsibilities of Director of Athletics and since that time the athletic program at FSC has grown by leaps and bounds.

Mr. Flowers graduated from Auburn University in 1926 and came to Florence in 1929. He was head basketball coach from 1945 to 1948, running up a total of 31 wins against only 14 losses while enjoying three winning seasons.

Flowers was a leader in the movement which resulted in the re-establishment of football at FSC in 1949. At that time Hal Self and George Weeks were

brought in to coach the Lion gridders. In those 14 years of football Florence State has run up 84 wins with 45 losses and three ties. In 1960 Florence State joined the Alabama Collegiate Conference. In 1960 and 1961 the Lions took the ACC grid crown and in 1962 tied with Jacksonville State for top honors. Florence has yet to lose an ACC football game, with the only blemish a 7-7 tie with Jacksonville State in 1962.

Mr. Flowers has worked diligently to develop fine athletic teams which participate in intercollegiate football, basketball, baseball, tennis, golf, track, and rifle competition.

Mr. Flowers is also chairman of the physical education department at FSC. In this capacity he shares the college's pride in the large number of outstanding coaches, more than 80, that it has supplied to the high schools of the North Alabama area.

THE COACHING STAFF

- HEAD FOOTBALL COACH**—Henry H. (Hal) Self, Alabama '46
- LINE COACH**—George E. Weeks, Alabama '42
- BASEBALL COACH**—George E. Weeks, Alabama '42
- BASKETBALL COACH**—Edmond E. Billingham, Fairmont (W. Va.) State '40
- GOLF COACH**—Alex Sloan
- TENNIS COACH**—Thomas Reeve, U. of Southern Mississippi '62
- TRACK COACH**—George Gibbens, George Peabody '50
- RIFLE TEAM COACH**—Capt. Herbert E. Moody, Arkansas State '54



HENRY H. SELF
Head Football Coach

Coach Hal Self came to Florence State in 1949 when football was re-established. Since that time his gridiron teams have enjoyed 12 winning seasons and have an overall record of 84-45-3.

Coach Self is known for his successful use of the single wing offense which he learned from Frank Thomas while playing at the University of Alabama. In 1945 Self quarterbacked the Crimson Tide to a perfect season, climaxed by a 34-14 win over Southern California in the Rose Bowl. For his fine performance during the 1945 season he received the Jacobs Trophy, given to the best blocker in the Southeastern Conference.

Upon graduation from Alabama in 1946 Self became head football coach at Athens High School where he enjoyed great success. He came to Florence from Athens High School. Self is married to the former Shirley Williams of Decatur, and is the father of two boys and a girl. Between football seasons he enjoys gardening and golf.

GEORGE E. WEEKS
Line Coach

Coach George Weeks came to Florence State with Hal Self in 1949 and together they have consistently produced winning teams.

Weeks played his college football at the University of Alabama where he was an end. He played in Alabama's 29-21 victory over Texas A & M in the 1942 Cotton Bowl.

After graduating from Alabama in 1942 Weeks signed with the Brooklyn Football Dodgers, with whom he enjoyed several fine seasons as a defensive sideback.

During World War II Weeks was a captain in the Army, serving as a special services officer and winning high esteem for his work with service personnel.



REINSTITUTION OF FOOTBALL AT FLORENCE STATE

Football was re-established at Florence State College in 1949, after an absence of twenty-one years.

Dr. E. B. Norton had become president at Florence State a year earlier. He was convinced that the college had an obligation to supply well-trained athletic coaches to the public schools of North Alabama, and that in order to do so a complete athletic program should be an integral part of the over-all Florence State program.

Henry H. (Hal) Self, head football coach at Athens High School, was immediately chosen to be head coach of the newly formed gridiron Lions.

George E. Weeks was named assistant coach.

The overall record speaks well of the coaching team's abilities. In fourteen years of football Florence State has compiled 84 victories and 45 defeats with three ties. There have been only two losing seasons, one of which was in 1949 and the other in 1958. Both of the seasons show 4-5 records.

In 1960 the four state supported colleges—Florence State, Troy State, Jacksonville State, and Livingston State—formed the Alabama Collegiate Conference. The Lions won the conference crown in 1960 and 1961. Last year they shared the title with Jacksonville State. The only blemish on the Lions' record in nine conference games since the formation of the ACC is a 7-7 tie with Jacksonville State which came in the first game of the 1962 season.

THE COLLEGE

Florence State College is a lineal descendant of LaGrange College, established in 1830 under the first college charter granted by the state of Alabama.

In 1872, LaGrange College, by then renamed Wesleyan University, was given to the state and re-chartered as State Normal School, the first such institution in the South. It was one of the first institutions in the nation to admit women on a co-educational basis.

In 1929 it became a four year teacher's college in elementary education. In 1939 it was authorized to prepare teachers for the secondary schools, and in 1947 came the decision to grant the A.B. and B.S. degrees in fields other than education.

In 1957 a Master of Arts degree program was established, and the name was changed from Florence State Teachers College to Florence State College, since Florence State had become a general liberal arts college.

Since World War II Florence State has been growing steadily, and enrollment is expected to exceed 2000 this fall. This would show an increase of more than 1200 students during the past seven years.

LETTERMEN RETURNING (16)



ENDS (3) David Thomas, Ray Hester, Don Allison

TACKLES (3) Elmer Knight, Paul Cooper, Ken Daniel

GUARDS (2) Don Creasy, Bucky Beaver

CENTER (2) Jim Blair, Tommy Wyatt

TAILBACKS (2) Steve Logan, David Kirk

FULLBACKS (2) H. L. Robinson, Gus Garrard

WINGBACKS (2) Butch Toner, Ernest Breland

QUARTERBACKS (0)

LETTERMEN LOST (11)

ENDS (2) John Willis, Bobby Hurst

TACKLE (1) R. C. Sanderson

GUARD (2) Ken Townley, Mack Carmichael

TAILBACK (1) Tarrie Hyché

FULLBACKS (2) Carl Barton, Bobby Jackson

QUARTERBACKS (2) Bill Wise, Gil Cleveland

WINGBACK (1) Kirk Alexander

1962 RESULTS

FSC		Opp.
7	Jacksonville State	7
21 ✓	Northwestern (La.) State	14
14	Arkansas State	23
27	Livingston State	7
7	Southeastern Louisiana College	25
27	Troy State	6
2	Middle Tennessee	33
14	Delta State	26
17	Austin Peay	0
31 ✓	UTMB	8

Won 5 Lost 4 Tied 1

167

149 167
149
16

1963 ROSTER

Pos.	Name	Ht.	Wt.	Hometown	Class
QB	Lewis Dyer	5-8	183	LaFayette, Ga.	Fr.
QB	Gilmore Brannon	5-11	205	Albertville, Ala.	Fr.
QB	Leland Dishman	5-9	190	Livingston, Tenn.	So.
TB	Steve Logan	5-10	180	Haleyville, Ala.	Sr.
TB	David Kirk	6-2	194	Columbus, Ga.	So.
TB	Doyle Hill	6-2	180	Florence, Ala.	So.
WB	Ernest Breland	5-9	160	Tuscumbia, Ala.	So.
WB	Butch Toner	5-8	155	Bessemer, Ala.	Jr.
WB	Barry Jones	5-11	180	Lyons, Ga.	So.
WB	George Lawson	5-11	200	Sylacauga, Ala.	Fr.
WB	Charlie Maner	5-11	180	Tuscumbia, Ala.	Fr.
FB	H. L. Robinson	5-11	202	Vernon, Ala.	So.
FB	Gus Garrard	6-0	182	Haleyville, Ala.	Jr.
FB	Ronny Davis	5-11	170	Gordo, Ala.	Jr.
FB	Ralph Ballew	6-1	180	Rossville, Ga.	Fr.
FB	Dave Moore	5-10	172	Aliceville, Ala.	Fr.
C	Tommy Wyatt	6-1	215	Phil Campbell, Ala.	Jr.
C	Jim Blair	6-2	212	Florence, Ala.	Jr.
G	Bucky Beaver	5-9	215	Rossville, Ga.	Sr.
G	Butch Wear	6-2	195	Bridgeport, Ala.	Jr.
G	Ken Rutland	5-7	190	Leighton, Ala.	Fr.
G	Don Creasy	5-10	205	Leighton, Ala.	So.
G	Jimmy Roberts	6-1	202	Haleyville, Ala.	Fr.
T	Elmer Knight	6-0	225	Meridian, Miss.	Sr.
T	Lester Dawson	6-3	210	Courtland, Ala.	So.
T	Paul Cooper	5-11	210	Phil Campbell, Ala.	So.
T	Jimmy Carringer	6-0	230	Florence, Ala.	So.
T	Paul Thomas	6-1	210	Fyffe, Ala.	Fr.
T	Ken Daniel	5-9	205	Huntsville, Ala.	Sr.
E	David Thomas	6-1	180	Huntsville, Ala.	Sr.
E	Don Allison	5-11	175	Stevenson, Ala.	So.
E	Ray Hester	6-2	185	Phil Campbell, Ala.	So.
E	Gary Johnson	6-0	182	Leighton, Ala.	So.
E	Johnny Johnson	5-10	160	Decatur, Ala.	Fr.
E	Don Williams	6-1	187	Dothan, Ala.	Fr.
E	Ronnie Ellison	6-1	183	Decatur, Ala.	Fr.
E	John Darnell	6-2	180	Scottsboro, Ala.	Fr.

Student Coach: Dan Weaver

Student Managers: Mack Rickman, Bill Pike

The Lion's Menu



JACKSONVILLE STATE COLLEGE

First Game

September 14 Florence, Ala. 7:30 p.m.

Location	Jacksonville, Alabama
Founded	1883
Enrollment	2600
Conference	Alabama Collegiate Conference
Nickname	Gamecocks
Colors	Red and White
Stadium	Paul Snow Memorial
Capacity	5,000
Athletic Director	Dr. Edwin Van Keuren
Head Football Coach	Don Salls
Assistant Football Coaches	Ray Wedgeworth and Tom Roberson
Athletic Publicity Phone	HE 5-6124
Athletic Publicity Director	Ray Jordan
Lettermen Lost	13
Lettermen Returning	21
Team Captains	Not Available

1963 SEASON OUTLOOK

The Gamecocks will be strong defensively this year. The offensive unit figures to be weak. Strong positions should be tackle and fullback. One of the main troubles is lack of depth at end and guard.

1962 JAX STATE RESULTS

Opponent	JSC	Opp.
Florence State College	7	7
Southeast Missouri	6	0
Delta State College	13	41
Troy State College	21	14
Arkansas Tech	7	7
Mississippi College	0	28
Austin Peay State	23	13
Louisiana College	7	8
Livingston State College	27	7
WON 4 LOST 3 TIED 2		

1963 JACKSONVILLE STATE SCHEDULE

Date	Opponent	Site
Sept. 14	Florence State College	Florence, Alabama
Sept. 21	Southeast Missouri	Cape Girardeau, Missouri
Sept. 28	Delta State College	Jacksonville
Oct. 5	Troy State College	Troy, Alabama
Oct. 12	Arkansas Tech	Jacksonville
Oct. 19	Louisiana College	Jacksonville
Nov. 2	University of Chattanooga	Chattanooga, Tennessee
Nov. 9	Mississippi College	Jacksonville
Nov. 16	Livingston State College	Livingston, Alabama

SERIES HISTORY

	FSC	JSC
1949	7	12
1950	6	0
1951	6	13
1952	41	14
1953	26	0
1954	21	0
1955	21	7
1956	27	14
1960	14	7
1961	17	0
1962	7	7

FSC won 8, JSC won 2, 1 tie

Last year Jacksonville State and Florence State battled to a 7-7 tie in a game in which Jacksonville State held a touchdown lead up until the closing seconds.

This season-opening tie proved to be the only blemish on the conference record of either team and left the two teams in a tie for the conference crown.

Florence State has never lost an Alabama Collegiate Conference football game and this year Jacksonville will be out for revenge of last year's heartbreaker.



MIDDLE TENNESSEE STATE

Second Game

September 21 Florence, Ala. 7:30 p.m.

Location	Murfreesboro, Tennessee
Founded	1911
Enrollment	4000
Conference	Ohio Valley Conference
Nickname	Blue Raiders
Colors	Blue and White
Stadium	Jones Field
Capacity	9000
Athletic Director	Charles M. Murphy
Head Football Coach	Charles M. Murphy
Assistant Football Coaches	Joe Black Hayes, Don Lear, Terry Sweeney
Public Relations Director	Gene H. Sloan
Athletic Publicity Director	Robert T. Brooks
Athletic Publicity Dept. Phone	893-8912
Lettermen Lost	7
Lettermen Returning	32
Captains	Jackie Pope and Calvin Short (Co-Captains)

1963 SEASON OUTLOOK

The Blue Raiders lost only six lettermen from last year's Ohio Valley Conference co-champion team. The backfield has excellent balance with quarterbacks Ted Morris and Lonnie Alford, halfbacks Jackie Pope, Jim Harvey, Larry Whaley, and Earl Harris fighting for starting berths. Fullback will be one of the stronger spots, having three returning lettermen in David Petty, Phil Grammer, and Bill Hobbs.

Perhaps the only weak spot will be at center which was left vacant by the graduation of Little All-American Billy Joe Evans.

1962 MTSC RESULTS

Opponent	MTSC	Opp.
Austin Peay State College	28	0
Morehead (Ky.) State	7	0
Western Kentucky State	17	0
Eastern Kentucky State	8	28
Pensacola Navy	0	14
University of Chattanooga	13	34
Florence State	33	2
Murray State	23	6
East Tennessee State	12	20
Tennessee Tech	20	0

WON 6 LOST 4 TIED 0

1963 MTSC SCHEDULE

Date	Opponent	Site
Sept. 21	Florence State College	Florence, Ala.
Sept. 28	Univ. Tenn. Martin Branch	Murfreesboro
Oct. 5	Western Kentucky State	Murfreesboro
Oct. 12	Eastern Kentucky State	Richmond, Ky.
Oct. 19	Chattanooga	Murfreesboro
Oct. 26	Morehead State College	Morehead, Ky.
Nov. 2	Austin Peay State	Clarksville, Tenn.
Nov. 9	Murray State College	Murray, Ky.
Nov. 16	East Tennessee State	Murfreesboro
Nov. 28	Tennessee Tech	Murfreesboro

SERIES HISTORY

	FSC	MTSC
1949	16	54
1950	14	26
1951	0	21
1952	34	18
1953	14	0
1954	26	27
1955	21	25
1957	0	26
1958	6	36
1959	26	34
1960	7	6
1961	3	13
1962	2	33

**FSC won 3, MTSC won 10,
no ties**

The Blue Raiders always prove to be one of the Lions' toughest opponents and this year should be no exception. MTSC has one of the strongest teams on the FSC schedule.

Last season at Murfreesboro MTSC trounced the LIONS by a score of 33-2 to run their winning streak over FSC to seven of the last eight games.



ARKANSAS STATE COLLEGE

Third Game

September 28 Jonesboro, Arkansas 7:30 p.m.

Location	Jonesboro, Arkansas
Founded	1909
Enrollment	3,500
Conference	Southland Conference
Nickname	Indians
Colors	Red and Black
Stadium	Kays Field
Capacity	6000
Athletic Director	J. A. "Ike" Tomlinson
Head Football Coach	Benny Ellender
Assistant Football Coaches	Wayne Armstrong, Hassell McLain, Bill Davidson
Athletic Publicity Director	Tom Manning
Sports Publicity Phone	WE 2-1130
Lettermen Lost	12
Lettermen Returning	17
1963 Captains	Not Available

1963 SEASON OUTLOOK

Arkansas State's main problem will be to find new men to fill in the heart of the offensive team. Offensive men lost through graduation include center, quarterback, fullback, and both halfbacks. All of the Indians' opponents breathed a sigh of relief upon the graduation of last year's All-American quarterback, Sammy Weir, and fullback Dick Martillo.

The end position also will be a trouble spot with only three lettermen returning there. The strongest places on the team will be guard and tackle, for there will be four guards and five tackles back from last year.

1962 ARKANSAS STATE RESULTS

Opponent	ASC	Opp.
South Dakota State	9	7
Florence State	23	14
St. Mary (Kan.)	34	14
Mississippi College	20	0
The Citadel	14	7
Murray State (Ky.)	9	14
Mississippi Southern	7	20
Tennessee Tech	12	20
South Dakota University	12	0
WON 6 LOST 3 TIED 0		

1963 ARKANSAS STATE SCHEDULE

Date	Opponent	Site
Sept. 21	Tennessee Tech	Jonesboro
Sept. 28	Florence State	Jonesboro
Oct. 5	Saint Mary (Kansas)	Jonesboro
Oct. 19	The Citadel	Charleston, S. C.
Oct. 26	Mississippi Southern	Hattiesburg, Miss.
Nov. 2	Murray State	Jonesboro
Nov. 9	Delta State	Cleveland, Miss.
Nov. 16	South Dakota State	Jonesboro
Nov. 23	Trinity University	San Antonio, Texas

SERIES HISTORY

	FSC	ASC
1950	0	27
1951	13	35
1952	7	28
1953	13	13
1954	26	7
1955	12	7
1956	13	39
1957	13	15
1958	19	0
1959	16	14
1960	0	19
1961	6	14
1962	14	23

FSC won 4, ASC won 8, 1 tie

Arkansas State has been another always-tough opponent, running up some lop-sided scores against the Lions. In 1953 Florence State battled the Indians to a 13-13 tie which kept ASC from a perfect season.

In last year's contest Arkansas State scored a field goal and a touchdown in the last 22 seconds of the game to edge out the Lions by a score of 23 to 14.



LIVINGSTON STATE COLLEGE

Fourth Game

October 5 Florence, Ala. 7:30 p.m.

Location	Livingston, Alabama
Founded	1840
Enrollment	700
Conference	Alabama Collegiate Conference
Nickname	Tigers
Colors	Red and White
Stadium	Tiger Stadium
Capacity	3,500
Athletic Director	Jim Homer
Head Football Coach	Jim Garner
Assistant Football Coach	Travis Clark
Athletic Publicity Director	Not Available
Lettermen Lost	9
Lettermen Returning	18

1963 SEASON OUTLOOK

This year's Tigers will have an experienced backfield with three of the four starting backs returning from last fall. End and center will also be strong spots. The main headache for Coach Garner is finding sufficient strength at guard and tackle.

1962 LIVINGSTON STATE RESULTS

Opponent	LSC	Opp.
Arkansas A & M	21	6
Southern Arkansas State	20	0
Troy State	14	38
Florence State	7	27
UTMB	15	12
Gordon Military College	28	31
Harding College	7	17
Millsaps	0	7
Jacksonville State College	7	28

WON 4 LOST 5 TIED 0

1963 LSC SCHEDULE

Date	Opponent	Site
Sept. 14	Arkansas A & M College	College Heights, Arkansas
Sept. 21	Southern Arkansas State	Magnolia, Arkansas
Sept. 28	Troy State College	Livingston
Oct. 5	Florence State College	Florence, Alabama
Oct. 12	UTMB	Martin, Tennessee
Oct. 26	Mars Hill College	Mars Hill, N. Carolina
Nov. 2	Gordon Military College	Livingston
Nov. 9	Millsaps College	Jackson, Mississippi
Nov. 16	Jacksonville State College	Livingston

SERIES HISTORY

	FSC	LSC
1949	13	14
1950	0	19
1951	12	9
1952	32	6
1953	40	6
1954	32	0
1955	52	0
1956	21	18
1957	47	7
1958	32	14
1959	19	0
1960	23	6
1961	49	0
1962	27	7

**FSC won 12, LSC won 2,
no ties**

Florence State has dominated this series, winning the last 12 games in a row. This year the Tigers are looking toward bettering last year's 3-6 record and reversing the trend in the series with the Lions.



MISSISSIPPI COLLEGE

Fifth Game

October 12 Florence, Ala. 7:30 p.m.

Location	Clinton, Mississippi
Founded	1826
Enrollment	2000
Conference	No conference, NCAA
Nickname	Choctaws
Colors	Blue and Gold
Stadium	Robinson Field
Capacity	6000
Athletic Director	Hartwell McPhail
Head Football Coach	Hartwell McPhail
Assistant Football Coaches	Bernard Blackwell, John Smith, James Parkman
Athletic Publicity Director	Norman H. Gough
Sports Publicity Dept. Phone	2721 Ext. 203
Lettermen Lost	13
Lettermen Returning	15
1963 Captains	To be elected

1963 SEASON OUTLOOK

The 1963 season could be a long one for the Choctaws. They have been hard hit by graduation and drop-outs and will have to find replacements for a number of top performers, including three backs.

In the line practically the entire first unit will have to be replaced. Only at guard will there be starting returnees. The only returning end is a sophomore.

1962 MISSISSIPPI COLLEGE RESULTS

Opponent	MC	Opp.
Univ. of Mexico	22	6
Ouachita College	0	7
Austin College	12	6
Henderson State	14	0
Arkansas State	0	20
Jacksonville State	28	0
Howard College	3	21
Carson-Newman	6	9
Sewanee	14	6

WON 5 LOST 4 TIED 0

1963 CHOCTAW SCHEDULE

Date	Opponent	Site
Sept. 21	Ouachita College	Clinton
Sept. 28	Austin College	Clinton
Oct. 5	Arkansas A & M	College Heights, Arkansas
Oct. 12	Florence State College	Florence, Alabama
Oct. 19	Furman University	Greenville, South Carolina
Oct. 26	Troy State College	Clinton
Nov. 2	Howard College	Clinton
Nov. 9	Jacksonville State	Jacksonville, Alabama
Nov. 23	University of Mexico	Cuidad Universitaria, Mexico

This season will mark the first meeting of these two schools in athletic competition. It could prove to be an interesting series, both teams playing about the same caliber football.



TROY STATE COLLEGE

Sixth Game

October 19 Troy, Alabama 8:00 p.m.

Location Troy, Alabama
 Founded 1877
 Enrollment 2200
 Conference Alabama Collegiate Conference, NAIA
 Nickname Red Wave
 Colors Red and Black
 Stadium Memorial
 Capacity 5000
 Athletic Director Dr. Earl Watson
 Head Football Coach Dr. William F. Clipson
 Athletic Publicity Director Jerry Brewer
 Sports Publicity Dept. Phone 2400 - Ext. 30
 Lettermen Lost 9
 Lettermen Returning 18
 1963 Captains Not yet elected

1963 SEASON OUTLOOK

Troy State should be much improved from last season when they finished third in the ACC. This year's Red Wave should have greater overall speed and a strong second unit, filling a weakness that has hurt them in the past.

The interior line will be stronger than last season, and in the backfield ALL-ACC halfback Charles Aplin has been moved to fullback. Three of the players will be seeking their fourth letters in college competition.

1962 TROY STATE COLLEGE RESULTS

Opponent	TSC	Opp.
Louisiana College	6	28
Livingston State	38	14
Jacksonville State	14	21
Delta State	0	30
Florence State	6	27
Tampa University	6	30
UTMB	6	27
Presbyterian	13	0

WON 2 LOST 6 TIED 0

1963 TROY STATE COLLEGE SCHEDULE

Date	Opponent	Site
Sept. 21	Louisiana College	Pineville, Louisiana
Sept. 28	Livingston State College	Livingston, Alabama
Oct. 5	Jacksonville State College	Troy
Oct. 12	Delta State College	Cleveland, Mississippi
Oct. 19	Florence State College	Troy
Oct. 26	Mississippi College	Clinton, Mississippi
Nov. 2	Tampa University	Troy
Nov. 9	UTMB	Troy
Nov. 16	Presbyterian College	Clinton, South Carolina

SERIES HISTORY

	FSC	TSC
1949	6	19
1950	0	19
1951	31	6
1952	29	6
1953	26	6
1954	28	6
1955	30	7
1956	27	6
1957	41	14
1958	20	14
1959	34	14
1960	38	0
1961	14	8
1962	27	6

**FSC won 12, TSC won 2,
no ties**



NORTHWESTERN (La.) STATE

Seventh Game

October 26 Natchitoches, La. 2:00 p.m.

Location	Natchitoches, Louisiana
Founded	1885
Enrollment	3200
Conference	Gulf States Conference, NAIA
Nickname	Demons
Colors	Purple and White
Stadium	Demon Stadium
Capacity	7,000
Athletic Director	Jack Clayton
Head Football Coach	Jack Clayton
Assistant Football Coaches	Alvin Brown, Walter Ledet, Ernest Howell, Gene Knecht
Athletic Publicity Director	Earl C. Coulon
Athletic Publicity Phone	5571, Ext. 262
Lettermen Lost	16
Lettermen Returning	29
1963 Captains	Game Captains are chosen

1963 SEASON OUTLOOK

The outlook is good despite heavy losses of personnel from last year's Gulf States Conference championship team. The loss of halfback Kenny Thompson, end Jackie Smith, and tackle Jerry Fowler, all of whom have signed pro contracts, is serious.

The Demons use the flanker "T" offensive system and the three-team system which has been successful in wearing out many opponents who did not have enough depth.

1962 NORTHWESTERN STATE COLLEGE RESULTS

Opponent	NSC	Opp.
Stephen F. Austin	23	6
Florence State	14	21
Louisiana College	7	7
Northeast (La.) State	18	17
Tarleton (Texas) State	31	6
Louisiana Tech	19	2
Mexico Poly	52	6
McNeese State	6	26
Univ. of Southwestern La.	20	0
Southeastern La. College	19	6

WON 7 LOST 2 TIED 1

1963 NORTHWESTERN STATE COLLEGE SCHEDULE

Date	Opponent	Site
Sept. 14	Stephen F. Austin	Shreveport, La.
Sept. 28	Louisiana College	Pineville, La.
Oct. 5	Northeast (La.) State	Natchitoches
Oct. 12	Abilene Christian	Abilene, Texas
Oct. 19	Louisiana Tech	Shreveport, La.
Oct. 26	Florence State	Natchitoches
Nov. 2	Appalachian State College	Natchitoches
Nov. 9	McNeese (La.) State	Natchitoches
Nov. 16	Univ. of Southwestern La.	Lafayette, La.
Nov. 23	Southeastern La. College	Hammond, La.

SERIES HISTORY

	FSC	NSC
1962	21	14

Last year was the first meeting of these two schools. Florence State had to play perhaps its best game of the year to win. This victory was the first for the Lions over a Gulf States Conference team.

Northwestern State College went on to win the GSC title last year and the chances for a repeat performance this fall look good.



DELTA STATE COLLEGE

Eighth Game

November 2 Florence, Ala. 2 p.m.

Location	Cleveland, Mississippi
Founded	1924
Enrollment	1350
Conference	No conference; NCAA
Nickname	Statesmen
Colors	Green and White
Stadium	Delta Field
Capacity	4,000
Athletic Director	Dave (Boo) Ferris
Head Football Coach	Horace McCool
Assistant Football Coach	Eugene B. Chadwick
Athletic Publicity Director	Larry Liddell
Athletic Publicity Dept. Phone	VI 3-5031
Lettermen Lost	9
Lettermen Returning	19
1963 Captains	Game Captains

1963 SEASON OUTLOOK

The Statesmen should be stronger as a team than they were in 1962. They finished last season with a fine 7-2 record and lost only nine lettermen from that team.

The backfield will feature many of the same personnel seen last year. Also returning will be a large portion of the line.

1962 DELTA STATE RESULTS

Opponent	DSC	Opp.
Arkansas A & M College	15	13
Jacksonville State	41	13
Southeast Missouri	12	14
Troy State	30	0
Howard College	15	8
U. of Tennessee Martin Branch	18	19
Florence State	26	14
Northeast Louisiana	12	0
East Central Oklahoma	24	19
WON 7 LOST 2 TIED 0		

1963 STATESMEN SCHEDULE

Date	Opponent	Site
Sept. 14	Arkansas State Teachers	Conway, Arkansas
Sept. 28	Jacksonville State	Jacksonville, Alabama
Oct. 5	Southeast Missouri	Cleveland
Oct. 12	Troy State	Cleveland
Oct. 19	Howard College	Birmingham, Alabama
Oct. 26	U. of Tenn. Martin Branch	Cleveland
Nov. 2	Florence State	Florence, Alabama
Nov. 9	Arkansas State	Cleveland
Nov. 16	Northeast Louisiana	Monroe, Louisiana

SERIES HISTORY

	FSC	DSC
1960	0	12
1961	9	6
1962	14	26

**FSC won 1, DSC won 2,
no ties**

Although a short series, this has been one of the most exciting for the Lions. In the series opener in 1960 Florence State couldn't get its offense started and wound up on the losing end of the 12-0 score.

In 1961 the Lions edged out Delta by a score of 9-6 on a field goal by Bobby Jackson.

Last year the Statesmen scored 14 points in the fourth quarter to take the edge in the series, 2-1.



UNIVERSITY OF CHATTANOOGA

Ninth Game

November 9 Chattanooga, Tenn. 8 p.m.

Location	Chattanooga, Tennessee
Founded	1886
Enrollment	2,500
Conference	No conference; NCAA
Nickname	Moccasins
Colors	Blue and Gold
Stadium	Chamberlain Field
Capacity	6,000
Athletic Director	Andrew C. Moore
Head Football Coach	Andrew C. Moore
Assistant Football Coaches	Andy Nardo, Joe Geri, Harold Wilkes
Athletic Publicity Director	Sam Vanderbilt
Athletic Publicity Phone	266-0124
Lettermen Lost	11
Lettermen Returning	20
1963 Team Captain	Not available

1963 SEASON OUTLOOK

The Moccasins are sure to be rough this year. The backfield will feature eight lettermen, including quarterback Ron Eisamen who gained over 1,000 yards during the 1962 season. At halfback will be Ron Whaley, who has already been drafted by the pros. Last year Whaley scored 80 points, caught 26 passes for 415 yards and 10 touchdowns, and averaged 4.5 yards per carry.

On the line there will be one of the best guard combinations in small college football in Larry Brooks and Little All-American Wayne Farmer. The center slot is the only doubtful position on the team.

1962 CHATTANOOGA RESULTS

Opponent	UC	Opp.
Howard College	12	22
Tennessee Tech	20	7
East Tennessee State	14	13
Auburn University	6	54
Middle Tenn. State	34	13
University of Tennessee	14	48
Presbyterian	31	20
University of Mississippi	7	52
Southeastern La. College	21	19
Southern Mississippi	31	13

WON 6 LOST 4 TIED 0

1963 U. OF CHATTANOOGA SCHEDULE

Date	Opponent	Site
Sept. 21	Northeastern Louisiana	Chattanooga
Sept. 28	Tenn. Poly Institute	Chattanooga
Oct. 5	East Tenn. State	Chattanooga
Oct. 12	Auburn University	Auburn, Alabama
Oct. 19	Middle Tenn. State	Murfreesboro, Tenn.
Oct. 26	University of Tennessee	Knoxville, Tenn.
Nov. 2	Jacksonville State	Chattanooga
Nov. 9	Florence State	Chattanooga
Nov. 16	Memphis State	Memphis, Tenn.
Nov. 28	Southern Mississippi	Chattanooga

SERIES HISTORY

This will be the first meeting between these two teams, but the Lions' single wing offense will be no stranger to Chattanooga.

Every year the Moccasins tangle with Tennessee's famous single wing. This year Florence State will be the third single wing team UC faces in succession. Prior to the FSC contest Chattanooga plays Tennessee and Jacksonville State.



U. OF TENN. MARTIN BRANCH

Tenth Game

November 16 Martin, Tenn. 2:00 p.m.

Location	Martin, Tennessee
Founded	1927 (Jr. College) 1951 (4 Year College)
Enrollment	1363
Conference	Volunteer State Athletic Conference, NCAA
Nickname	Vols
Colors	Orange and White
Stadium	College Field
Capacity	2200
Athletic Director	J. C. Henson
Head Football Coach	Robert Carroll
Assistant Football Coaches	Ross Elder, Grover Page
Athletic Publicity Director	David Duncan
Athletic Publicity Phone	587-4562
Lettermen Lost	12
Lettermen Returning	19

1963 SEASON OUTLOOK

One of the main Vols' problems will be finding personnel to fill slots in the backfield and at end left vacant by graduation. Three of last year's top backs were lost. The end positions also are a headache, for UTMB will be without the services of two all-conference ends.

The interior line will be the most experienced part of the team, with tackle being the strongest position. Guard and center will have the same players from last year who should be improved with experience.

1962 VOL RESULTS

Opponent	UTMB	Opp.
Arkansas State Teachers College	13	6
Austin Peay State College	16	0
Missouri Mines	26	18
Murray State College	12	15
Livingston State College	12	15
Delta State College	19	18
Carson Newman	22	0
Troy State College	27	6
Florence State College	8	31

WON 6 LOST 3 TIED 0

1963 VOL SCHEDULE

Date	Opponent	Site
Sept. 14	Harding College	Martin
Sept. 21	Arkansas State Teachers	Martin
Sept. 28	Middle Tennessee State	Murfreesboro, Tennessee
Oct. 5	Missouri Mines	Martin
Oct. 12	Livingston State	Martin
Oct. 19	Murray State	Murray, Kentucky
Oct. 26	Delta State	Cleveland, Mississippi
Nov. 9	Troy State	Troy, Alabama
Nov. 16	Florence State	Martin

SERIES HISTORY

	FSC	UTMB
1949	49	0
1960	21	20
1961	17	14
1962	31	8

FSC won 4, UTMB won 0

This has been an exciting series for the Lions. In 1949 they whipped what was then Martin Junior College by a score of 49-0.

In 1960 the series was continued and the Lions barely edged out the Vols by a score of 21-20 on a last period touchdown with Bobby Jackson booting the extra point.

1961 saw Bobby Jackson frustrate the Vols again by kicking another second half field goal to pull the game out of the fire with FSC winning by a score of 17-14.

Last year Florence State's offense was at full speed against UTMB, combining with top notch defensive play, to trounce the Vols by a score of 31-8.

The Lion's Den

QUARTERBACKS

LEWIS DYER

5-8, 183; Freshman—LaFayette, Georgia

An All-State fullback from Georgia, Dyer has all of the necessary qualifications of a team leader. Inexperienced, but one of the top prospects. P. E. major.

GILMORE BRANNON

5-11, 205; Freshman—Alberville, Alabama

An outstanding prospect. Gil was All-State and High School All-American at Alberville High School. Has plenty of size and speed. P. E. major.

LELAND DISHMAN

5-9, 190; Sophomore—Livingston, Tennessee

Has previous experience at Austin Peay State College. He is the most experienced hand in the quarterback slot. Biology major.

TAILBACKS



STEVE LOGAN

5-10, 180; Senior — Haleyville, Alabama

Steve is a three year letterman at tailback. He missed most of last season due to a knee injury received in the second game. Knows how to run and is an outstanding passer. P. E. major.

DAVID KIRK

6-2, 194; Sophomore—Columbus, Georgia

Dave gained much valuable experience as a freshman last year. Promises to be a hard runner. Was All-State in high school. P. E. major.

Tailbacks (continued)

DOYLE HILL

6-2, 180; Sophomore—Rogersville, Alabama

Doyle has lettered at Itawamba Junior College in Mississippi. Should bring valuable experience. He is a hard runner and very good passer. Was All-State at Itawamba Junior College. P. E. major.

WINGBACKS

ERNEST BRELAND

5-9, 160; Sophomore—Tuscumbia, Alabama

Last year Ernest was the leading pass receiver for the Lions. He has speed as well as the ability to catch. P. E. major.

BUTCH TONER

5-8, 155; Junior—Bessemer, Alabama

Butch excels in defensive work. A two year letterman, he makes up with determination what he lacks in size. P. E. major.

BARRY JONES

5-11, 180; Sophomore—Lyons, Georgia

Starting last season as an end, Barry was switched to wingback. Should add depth to the position. Honorable Mention All-State in 1960. Biology and P. E. major.

FULLBACKS

GUS GARRARD

6-0, 182; Junior—Haleyville, Alabama

Gus is a two year letterman, a hard runner, and shows much potential. Was All-State in 1959 at Haleyville High School. P. E. major.

H. L. ROBINSON

5-11, 202; Sophomore—Vernon, Alabama

A letterman last year, H. L. will see a good bit of action this fall, for he has the much-needed size for the fullback slot. P. E. major.

RONNY DAVIS

5-11, 170; Junior—Gordo, Alabama

A newcomer to football at FSC, Ronny made a good showing as a pile-driving fullback in the F-Day game this spring. All-State at Gordo High School in 1957. P. E. major.

ENDS

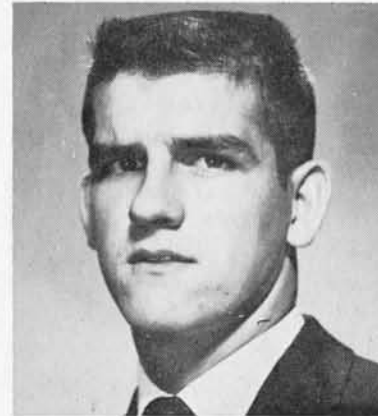

DAVID THOMAS

6-1, 180; Senior — Huntsville, Alabama

Dave has played at FSC the past three years. A standout on defense, he also has a good pair of hands. Should be of utmost value this year. P. E. major.

DON ALLISON

5-11, 175 Sophomore—Stevenson, Alabama

Saw a great deal of action last year and should be improved with this experience. Was a quarterback in high school, but has found a home at end. P. E. major.

RAY HESTER

6-2, 185; Sophomore—Phil Campbell, Alabama

Another boy who saw action as a freshman last year and will be counted upon heavily this season. All-State end at Phil Campbell High School in 1961. P. E. major

GARY JOHNSON

6-0, 182; Sophomore—Leighton, Alabama

Was a red shirt in 1961, but saw considerable action last year. Another sophomore who will be counted on to add depth to the end position. P. E. major.

GUARDS



BUCKY BEAVER

5-9, 215; Senior—Rossville, Ga.

Will be a major factor in the building of a strong forward wall. He is another three year letterman with plenty of game experience, speed, and size. Accounting major.

BUTCH WEAR

6-2, 195; Junior—Bridgeport, Alabama

Butch has seen a lot of action as a freshman and sophomore. Came to Florence State as an All-State guard from Bridgeport High School. A pre-med student.

KEN RUTLAND

5-7, 190; Freshman—Leighton, Alabama

Last year Ken was red-shirted, but this fall he will be called on to add depth to the guard position. Chemistry major.

DON CREASY

5-10, 205; Sophomore—Leighton, Alabama

Don saw some action as a freshman in 1962. He is another who will be depended upon to give much-needed depth.

TACKLES



ELMER KNIGHT

6-0, 225; Senior — Meridian, Mississippi

Elmer is the largest man on the squad and could be one of the most valuable. He has lettered twice at FSC and also at East Mississippi Junior College. Has all of the materials of a top-notch ball player. Social science major.

KEN DANIEL

5-9, 205; Senior — Huntsville, Alabama

Ken is a three year letterman with size, speed, determination and experience, who should be a standout this season. P. E. major.



PAUL COOPER

5-11, 210; Sophomore—Phil Campbell, Alabama

Last year Paul saw heavy action as a freshman and will be one of the front contenders for a starting berth this fall. Should become even more valuable as he gains experience. Chemistry major.

CENTERS

TOMMY WYATT

6-1, 215; Junior—Phil Campbell, Alabama

Tommy is one of a pair of returning junior centers. He has a lot of game experience along with the necessary assets of speed and size. All-State in high school. P. E. major.

JIM BLAIR

6-2, 212; Junior—Florence, Alabama

Jim will once again see heavy action this fall. He has plenty of ability as well as the all-important determination. Made All-State 1960 at Coffee High School of Florence. P. E. major.

STUDENT COACH



DAN WEAVER

A Coffee High School graduate, Dan was a quarterback in earlier years on the grid squad, and as such was considered a rugged blocker and a brainy field general. This season Dan is serving as right-hand man to Coaches Self and Weeks as student-coach and will handle many of the scouting chores.



OTHER SPORTS AT FSC

Basketball

Under the direction of Coach Ed Billingham basketball has become a major sport at Florence State. Every season the hardwood Lions seem to draw bigger crowds. After winning the conference championship in 1962, the Lions saw the ACC crown go to Athens College as their record dropped to 9-13 last season. But with fresh troops ready this year FSC has high hopes of regaining it.

Baseball

George E. Weeks, line coach for the football team, also is head-baseball coach. Last year's team finished with a 7-7 record. Senior pitching ace Jerry Rice climaxed a successful collegiate career with a 6-4 record. In the hitting department the Lions were led by Rice, Ken Daniel, Phil Gordon, Brenton Manley, and Larry Whitten, all of whom topped the .300 mark.

Tennis

In his initial season as tennis coach, Thomas Reeve guided the FSC tennis team to the ACC Tournament Championship, the second such title in a row for the FSC netters.

Golf

The Lion golfers also won the ACC Tournament Championship. This year's team featured the first female athlete in the history of Florence State College, Linda Lewis, who played enough to earn a varsity letter.

Rifle Team

The college varsity rifle team won both first and second places in the Alabama Intercollegiate Invitational Rifle Match last season. They fired against Alabama, Auburn, Jacksonville State, and Marion Institute in this tournament. Over-all the team had an impressive 13-3 record.

BASKETBALL SCHEDULE

1963-64

DATE	OPPONENT	SITE
Nov. 30	University of Tennessee Martin Branch	Home
Dec. 2	Athens College	Home
Dec. 5	Huntingdon College	Away
Dec. 7	David Lipscomb College	Home
Dec. 9	Middle Tennessee	Away
Dec. 11	University of Tennessee, Martin Branch	Away
Dec. 16-17	Union Tournament	Away
Dec. 19	Delta State	Home
Jan. 6	Bethel	Home
Jan. 9	Union	Home
Jan. 13	Delta State	Away
Jan. 16	Lambuth	Home
Jan. 18	Huntingdon College	Home
Jan. 20	Bethel	Away
Jan. 25	David Lipscomb College	Away
Jan. 28	Livingston	Home
Jan. 30	Middle Tennessee	Home
Feb. 1	Chattanooga	Away
Feb. 3	Athens College	Away
Feb. 5	Livingston	Away
Feb. 10	Chattanooga	Home
Feb. 11	Lambuth	Away
Feb. 13	Union	Away

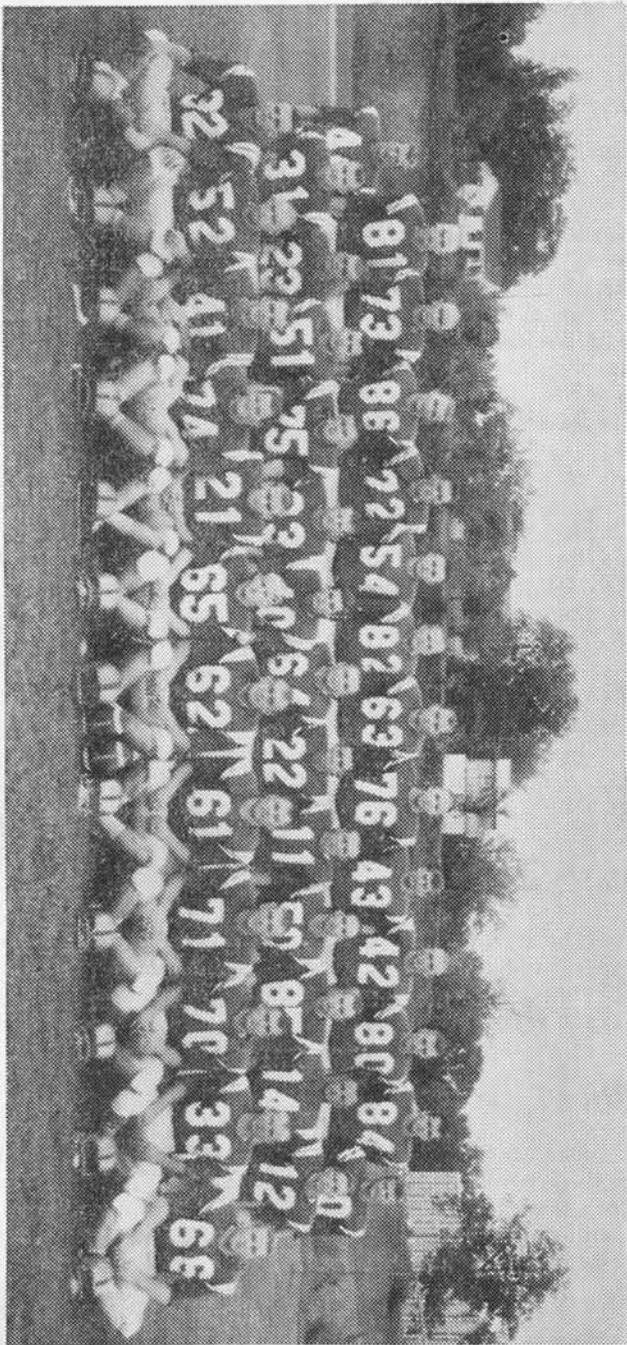

1962 FLORENCE STATE LIONS—L-R, first row—H. L. Robinson, Nelson Wimberly, Kirk Alexander, Ken Daniel, Butch Toner, Ken Rutland, Ken Townley, Mack Carmichael, R. C. Sanderson, Paul Cooper, Bobby Jackson, Bucky Beaver. Second row—Gus Garrard, Danny Waldon, Jim Blah, Elmer Knight, Don Allison, Mike Banks, Don Creasy, Ernest Breland, Tarrie Hyche, Don Williams, Barry Jones, Bill Wise, Dan Weaver. Top row—Carl Barton, Ray Hester, Gary Whit, Gary Johnson, Lester Dawson, Tommy Wyatt, John Willis, Butch Wear, Jimmy Roberts, Steve Logan, Dave Kirk, Bobby Hurst, David Thomas, Gail Cleveland.

SCHEDULES OF OPPONENTS

	SEPT. 14	SEPT. 21	SEPT. 28	OCT. 5	OCT. 12	OCT. 19	OCT. 26	NOV. 2	NOV. 9	NOV. 16	NOV. 23
Jacksonville State	At F S C	At Southeast Missouri	Delta State	At Troy State	Arkansas Tech	La. College		At Univ. of Chatt.	Miss. College	At Livingston State	
Middle Tennessee State College		At F S C	UTMB	Western Kentucky State	At Eastern Ky. State	Univ. of Chatt.	At Morehead State	At Austin Peay State	At Murray State	East Tenn. State	Tenn. Tech
Arkansas State		Tennessee Tech	F S C At Jonesboro	St. Mary's (Kan.)		At The Citadel	At Southern Miss.	Murray State	At Delta State	South Dakota State	At Trinity Univ.
Livingston State	At Arkansas A & M	At Southern Arkansas State	Troy State College	At F S C	At UTMB		At Mars Hill College	Gordon Military College	At Millsaps College	Jackson- ville State	
Mississippi College		Ouachita College	Austin College	At Arkansas A & M	At F S C	At Furman Univ.	Troy State	Howard College	At Jack'sville State		At Univ. of Mexico
Troy State College		At La. College	At Livingston State	Jackson- ville State	At Delta State	F S C At Troy	At Miss. College	Tampa Univ.	UTMB	At Pres'terian College	
Northwestern (La.) State	At Stephen F. Austin College		At La. College	Northeast (La.) State	At Abilene Christian	At La. Tech.	F S C At Natchi- toches	Appala- chian College	McNeese State	At U. of Southwest- ern La.	At So'eastern La. College
Delta State College	At Arkansas State Teachers		At Jackson- ville State	Southeast Missouri	Troy State	At Howard College	UTMB	At F S C	Arkansas State	At Northeast La.	
U. of Chattanooga		Northeast La.	TPI	East Tenn. St.	At Auburn	At MTSC	At U. Tenn.	Jax State	F S C At Chat'nooga	At Memphis State	Univ. of So. Miss. (Nov. 28)
U. of Tennessee Martin Br.	Harding College	Ark. St. Teachers College	At Middle Tennessee	Missouri Mines	Livingston State	At Murray State	At Delta State		At Troy State	F S C At Martin	