

FLORENCE STATE UNIVERSITY

J8/
4LLC

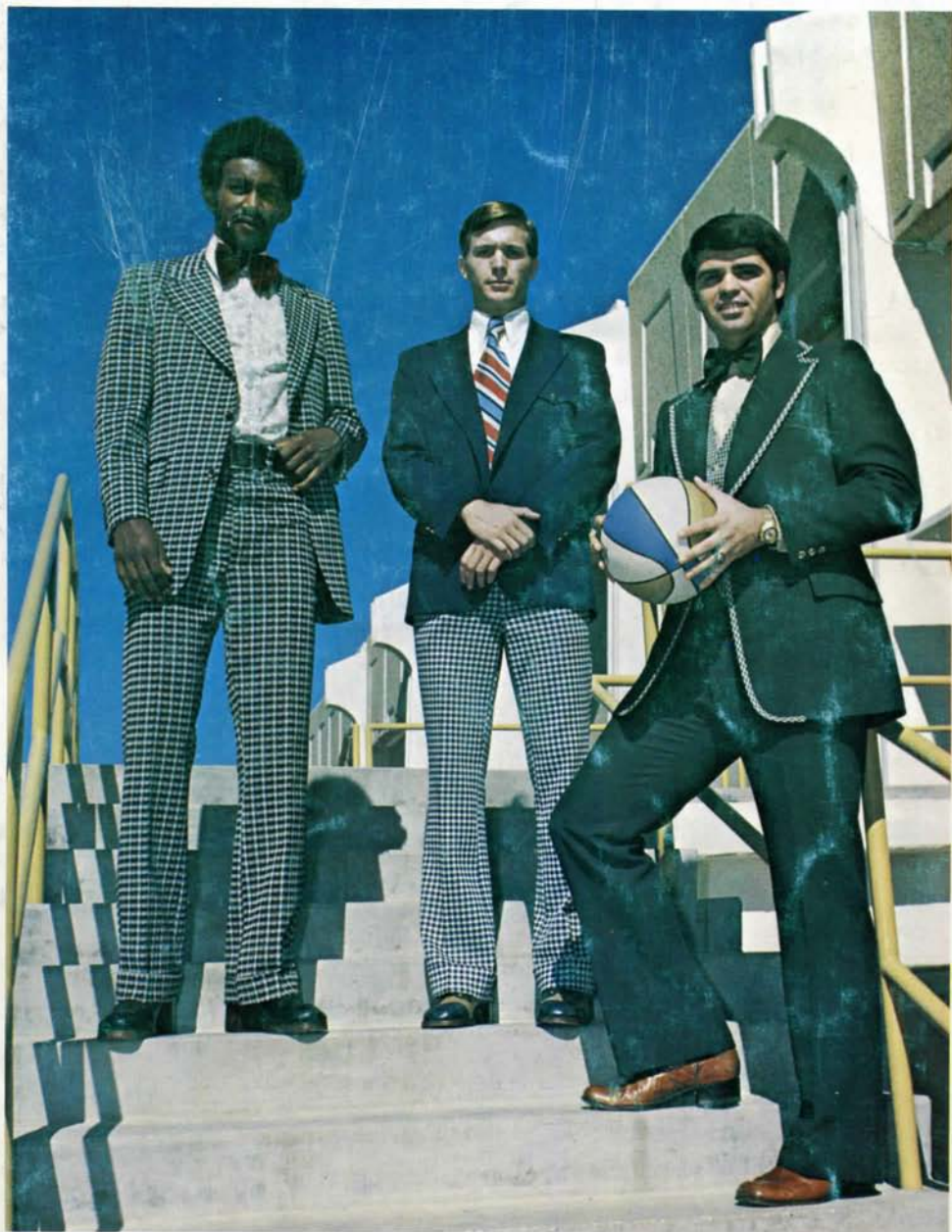

**BASKETBALL GUIDE
1973-74**



TO THE PRESS, RADIO, TV

This is your official 1973-74 Florence State University basketball handbook. Florence State is pleased to present it to you with the hope that it will aid you in your coverage of the FSU Lions this season.

Florence State has always been appreciative of the consideration you have given our teams in the past and members of the athletic department and everyone else associated with the university look forward to working with you again in this new basketball year.

Sportswriters representing all newspapers, daily and weekly, and radio and television sportscasters are cordially welcome at all of our home basketball games in Flowers Hall. However, due to limited space, we will appreciate it if only those who will be working the game request seats on press row.

You will be supplied with team and individual statistics at the half and following the contest.

For additional information about FSU athletes, photographs, special stories or features, statistics or assistance in arranging interviews, please contact us.

RONNIE THOMAS Mailing Address: P. O. Box 722
 Director of University Relations Florence State University
 and Sports Information Director Florence, Alabama 35630

Telephone: Area Code 205, 766-4100, Ext. 225



Head Coach.....	Page 3
Florence State Preview.....	4
Assistant Coaches.....	6
The Players.....	7
1973 Statistics.....	21
Junior Varsity.....	23
The President.....	26
Athletic Director.....	27
FSU Rosters.....	32
The Opponents.....	35
Gulf South Records.....	44
FSU Records.....	49
Series vs. All Opponents.....	56
The Lettermen.....	58
Season Results.....	60
Publicity Outlets.....	63
"Leo".....	64



HEAD COACH BILL JONES

BILL JONES

Head Basketball Coach

Among the youngest head coaches in collegiate circles, Jones' philosophy when it comes to basketball is not detailed or elaborate but what's more important it is sound.

"I believe the game should be exciting not only to the spectators but to the players also," Jones said. "In other words, basketball should be fun for the participants, which isn't to exclude work, but it should never reach the point where it becomes a grind. It's a sad thing to see a young man with worlds of talent waste himself simply because he is unable to hit upon a combination that will jell for himself, his teammates and his coaches," Jones offered.

"I like to feel that basketball does play an important role in the lives of our players, but I am interested in them as people. I want them to strive for a complete college life and function socially and academically as well as athletically. I want to look at our graduating seniors and be able to say that they've done a good job for the university as a basketball player and an athlete and that we have done a good job for them in helping them mature."

Jones, a straight talker who gets to the point but also a man who gives the other fellow every consideration, came to Florence State as an enthusiastic assistant coach for the 1970-71 season.

His presence was strongly felt and he helped direct the Lions to a 17-7 campaign, their best in 11 years.

A host of individual and team records were established during that big season.

Jones remained an assistant for the 1971-72 season and Florence State posted an 11-12 overall record.

He was named head coach in February, 1972, succeeding veteran mentor Ed Billingham, who is now Director of Men's Intramurals. Immediately, Jones went to work to construct a club with championship potential.

In his first try, he barely missed bringing a Gulf South Conference title to Florence. His Lions reeled off eight straight league victories before losing and finished with an 11-3 GSC record, only one game off the championship pace set by Southeastern Louisiana.

Not too many observers felt that Jones, in his first year, would come so close to winning the crown. Overall, the Lions were 13-9 and earned a berth in the NAIA District 27 tournament in Jackson, Miss. They lost to powerful Alcorn A & M in the opening round.

Jones is a native of Guntersville and a graduate of Snead Junior College in Boaz and Jacksonville State University. The 6-5 Jones starred on the hardwoods for two years at Snead, then inked a scholarship with Jacksonville where he developed into an All-Conference guard.

In 1966, he set a Gamecock record for most field goals scored in a season (200) and sacked the most free throws in succession (31) over a six-game span. He still owns that mark.

While at Jax, he was also one of the Gamecocks' best righthanded baseball pitchers and upon graduation inked a pro contract with the Pittsburgh Pirate organization.

He went through spring training with the Bucs, but later accepted a position with the Internal Revenue Service.

During the basketball season of 1969-70, former Snead coach Emmett Plunkett, who had tutored Jones, became ill and required surgery. Plunkett asked his former standout player to guide the team in his absence and Jones accepted. At the time the Parsons were nursing a 2-7 record but with Jones at the helm, they finished fourth in their conference with a 14-11 overall mark.

FSU Preview

1973-74

In an attempt to draw a clear picture of Florence State University's outlook for the 1973-74 basketball edition, one has to review last season's outcome and discuss the players lost by graduation.

The Lions, in coach Bill Jones' second year in command, finished runnerup in the Gulf South Conference in a nip-and-tuck race with Southeastern Louisiana. Florence State missed the championship by one game as it posted an 11-3 league mark compared to a 12-2 standard forged by the den of Lions from Hammond, La.

Florence State defeated Southeastern soundly early in the season, 76-53, but lost down the stretch, 89-75. Southeastern's only other setback was to Tennessee-Martin while FSU suffered two other GSC losses to Tennessee-Martin and Delta State.

Missing from that team are five seniors who combined to score well over half the total points tallied for the season by the entire squad.

Included are Jimmy Jones, the leading point-maker and No. 2 rebounder; Charles Cunningham, runnerup in scoring and tops in rebounds; and Louis Conner, third in scoring. Jones and Cunningham were All-Gulf South Conference performers, and Jones, who returned to his alma mater Belgreen High as head coach, received recognition by the NAIA as honorable mention All-America. Jones barely missed joining Florence State's coveted list of career 1,000-point scorers.

The two other seniors who played a lot of basketball for the Lions in their four years were Jay Stejskal and Doug Curry.

Returning to bolster this season's team is a trio of two-year lettermen, senior David King and juniors Larry Kowalski and Mike McCulloch. King averaged 7.5 points last year, Kowalski, 5.7, and McCulloch, 10.7. McCulloch, 6-6, was third in rebounds with an average of 8.9.

Earning monograms last season for the first time were junior Jack Johnson, 6-8, and sophomore Willie West, 6-3.

"We are naturally turning to these returnees for leadership," Coach Jones said. "They have been with us for awhile, they should be fully aware of what our coaching staff expects from them and frankly I believe that these young men are dedicated enough that they want to be associated with a winning team...and that they would like nothing better than to be at the front of the pack."

King was the type player last season who could come off the bench and perk up a sagging quintet while McCulloch and Kowalski were steady, consistent hoopsters.

West provided plenty of fireworks for the Lion offense as a freshman out of Headland High School and he's a solid bet to develop into one of the finest players in the Gulf South Conference. Johnson is a big man with good moves who could add much to FSU plans this year.

Larry Brown, a 6-5 junior, was with the junior varsity last season and is a capable player. Mike Morgan, 6-8, played with the varsity in 1970-71, dropped out of school and returned for a redshirt season in 1972-73. Heading into his senior year, he appears to be primed for a banner season.

Mike Whitaker, 6-1, and Pat Stanley, 6-4, were redshirts last year and are making a determined push for playing time. Mike Stafford, 6-0, and Harold Humphrey, 6-4, were also with the JV's last round and picked up some valuable experience that should enable them to contribute strongly to the varsity.

A pair of junior college transfers from Kansas, 6-7 Coleman Crawford and 6-5 Donell Brundidge, will figure heavily in the scheme of the new Lion outfit. Both came to Florence with excellent credentials and should add muscle under the boards.

"Although they are newcomers to our system and style of play, they are catching on rapidly and should be ready to help us right from the start," Coach Jones noted.

In looking at the varsity squad as a whole, Jones said the group has shown more enthusiasm and spirit than any team with which he has been associated as a coach.

"It is already evident that they've established personal as well as team goals," he said, "and at this point they're making great strides toward achieving those goals."

Jones believes this team has more speed and quickness than the previous club which has to be a big plus factor.

Jones also expects the degree of competition to be greater than ever since the five seniors must be replaced and at one time or another all were starters.

"Until we approach tip-off time for our first game, I would have to say that all positions are wide open," Jones offered.

As for the Gulf South Conference race, Jones expects defending champion Southeastern to be strong again.

"They lost only one player off last year's squad," he noted, "and they have some outstanding talent. Although we haven't seen Northwestern play, everyone I have talked with who is familiar with them expect them to be among the better clubs."

Within the Eastern Division, which is composed of Florence State, Jacksonville, Troy, Livingston and Tennessee-Martin, Jones looks for Jacksonville State (17-9 last season) to make a good showing.

Southern Mississippi and Union University, Florence opponents outside the Gulf South, are anticipating big seasons.

RANDALL BEAN

Assistant Coach



Also a Guntersville native and a graduate of Snead Junior College and Jacksonville State, Bean joined the Florence Staff during the summer of 1972 as assistant basketball coach.

An All-State center at Marshall County High of Guntersville, Bean inked a scholarship with Snead and was the Parson's leading rebounder. He earned junior college All-American honors before signing with Jacksonville State for the 1965-66 season.

After graduation in 1968, he went to Weaver Junior High in Calhoun County as basketball coach then returned to Marshall County where he directed the junior varsity to a 30-8 record in two seasons. He also assisted the varsity in both basketball and football.

Bean is married to the former Patricia Wilkens of Homewood and they are the parents of a daughter, Heather Lynn, 2 1/2.

CHARLES CUNNINGHAM

Graduate Assistant

Although Charles played at Florence State only two seasons after transferring from Snead where he was a junior college standout, he still managed to crack the Lion record book.

He owns the school mark for most rebounds in a single game (23 against Lambuth, Dec., 1971, and St. Bernard, Feb., 1972) and tied Dabbs Earnest for best rebound average for a season (296 in 1971-72 for 12.9).

Charles, an All Gulf-South Conference selection, was not only tough under the boards but scored his share of the points as well.

In 1971-72 he pumped in 335 to finish runnerup for the season. His average was 14.6 and his high game was 26 points.

Last season in helping the Lions to an 11-3 GSC record, Charles tallied 322 points

for a 15.3 average and again was second in scoring.

His rebound totals of 296 and 264 were tops both years.

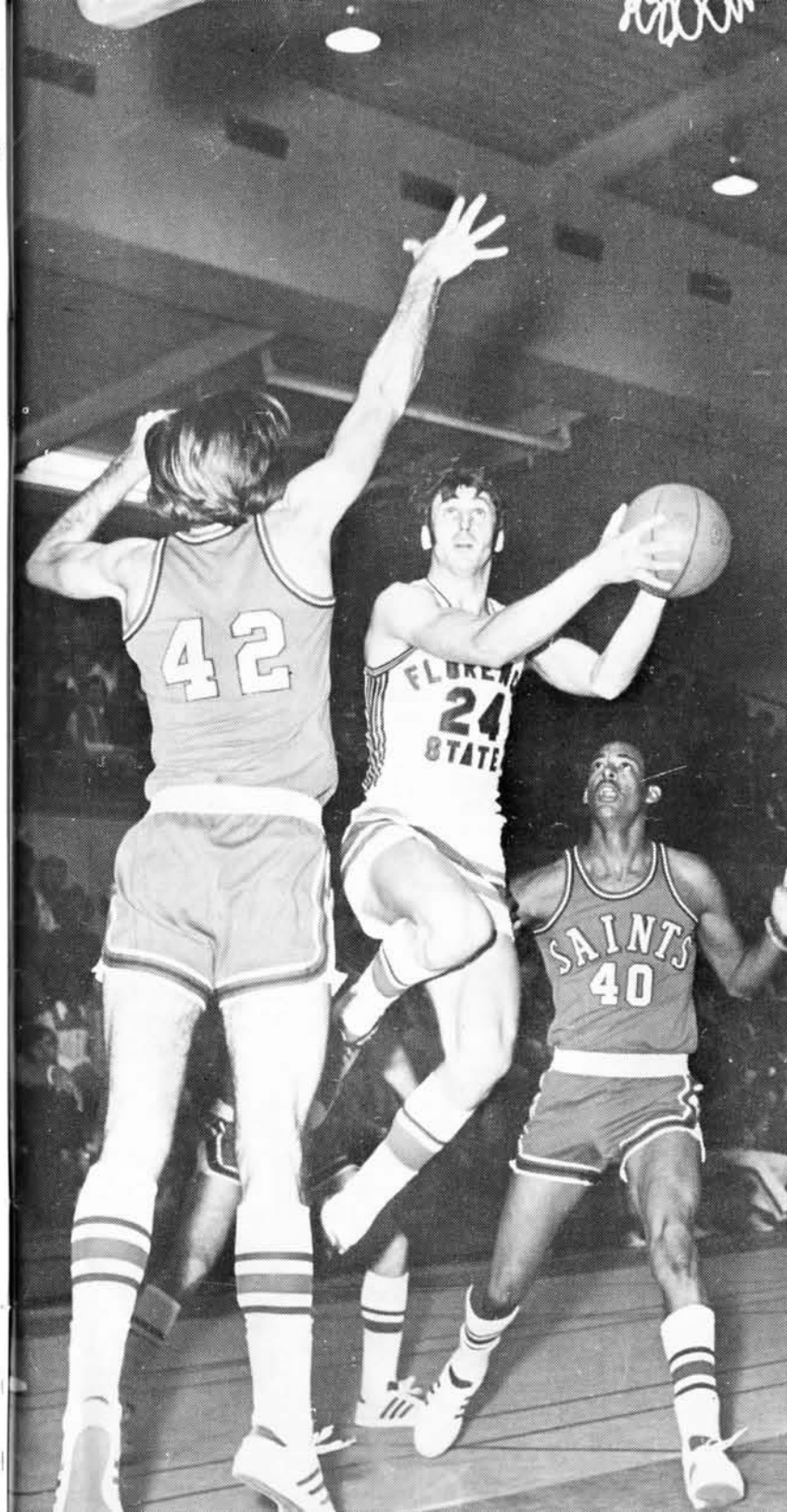

M
E
E
T

T
H
E

L
I
O
N
S

David King

6-2 ● 180 ● Wing

Senior - Physical Education - Tuscumbia, Ala.

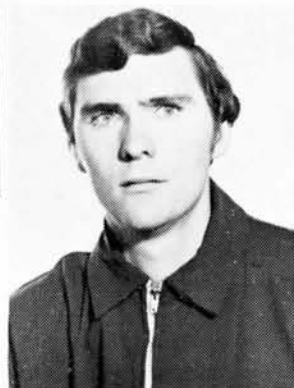

A two-year letterman and one of only two seniors on the entire squad, David is being counted on to provide his share of the leadership this season. He played in 16 games last year and was in double figures four times. David jumped off to a good start, scoring 65 of his 110 total points in the first four outings. His high game was 21 points in the Lions' 79-78 overtime victory against Troy State. David has exceptional hands and jumps and rebounds extremely well for his size. He combines a hard, shifty drive with a consistent long shot and is a threat from almost anywhere on the court. He has the ability to spot openings quickly and is a good passer as evidenced by his 40 assists last season. Besides being the most valuable player on Deshler High's team his senior year and a member of the All Quad-Cities club, David was a member of the honor society. He has his sights on a career in coaching and teaching. His parents are Mr. and Mrs. Malcolm King of Tuscumbia.

VARSITY STATISTICS

YEAR	G	FG-FGA	PCT.	FT-FTA	PCT.	RBS	AVG.	FOULS	POINTS
1971-72	14	17-51	.333	15-22	.681	20	1.4	10	49 3.5
1972-73	16	41-81	.506	28-33	.848	40	2.5	21	110 7.5
Career	30	58-132	.439	43-55	.781	60	2.0	31	159 5.3

Mike Morgan

6-8 ● 198 ● Post

Senior - Management - Richwood, Ohio

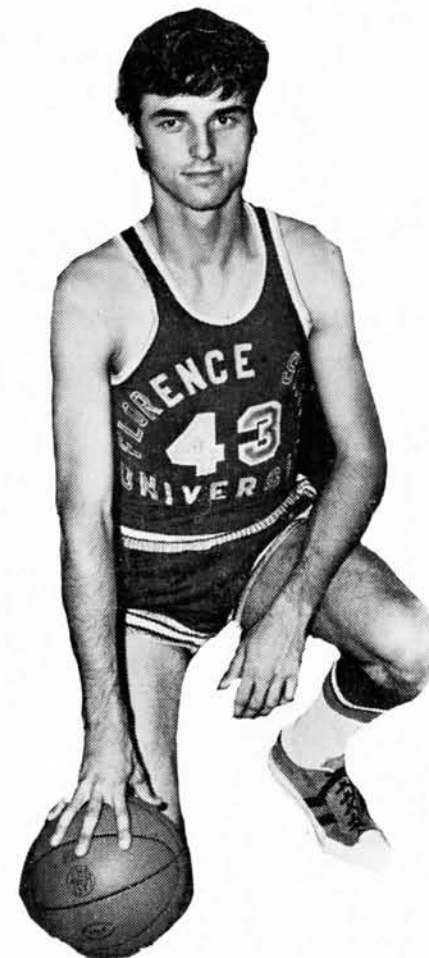
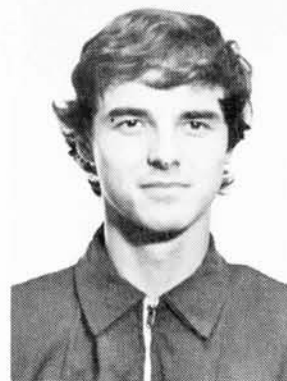

Mike played in seven varsity games in 1970-71 as a freshman. After seeing action in the first five games of the 1971-72 campaign and scoring 44 points, he dropped out of school for personal reasons. He returned last year with an excellent attitude and following a redshirt season, Mike appears geared to make a big contribution to this year's team. In fact, coaches expect him to be in the middle of the fight for a starting position. Although possessing an unorthodox jump shot, he hits for a good percentage. An accurate passer, Mike is continually aware of an open teammate. He is also an aggressive defender and gets to the ball quickly. Mike was selected All-Mid Ohio for two years at North Union High School in Richwood and made first team All-District his senior season. He was also honorable mention All-State. After graduation, Mike hopes to enter the field of business administration. His parents are Mr. and Mrs. Charles Morgan of Richwood and a brother, Dana, is a freshman basketball player at Otterbein College in Westerville, Ohio.

VARSITY STATISTICS

YEAR	G	FG-FGA	PCT.	FT-FTA	PCT.	RBS	AVG.	FOULS	POINTS
1970-71	7	3-9	.333	4-4	1.000	3	.4	6	10 1.4
1971-72	5	18-37	.486	8-13	.615	19	3.8	4	44 8.8
Career	12	21-46	.456	12-17	.705	22	1.8	10	54 4.5

Larry Kowalski

6-7 • 230 • Post

Junior - Management - Parma, Ohio

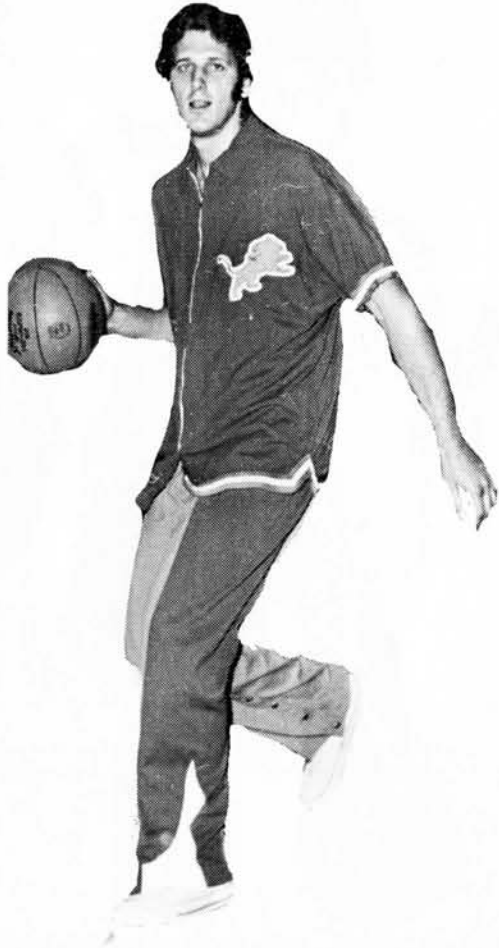
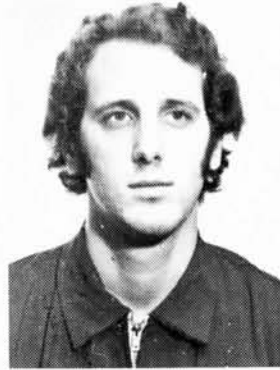

Larry indicated in his freshman season that he was going to be playing a lot of basketball at Florence State. As a rookie, he participated in 21 of 23 games and scored 88 points and pulled off 89 rebounds. Larry got in 18 of 21 games last season, pushing 103 points through the hoops and grabbing 76 rebounds. He is working for his third letter and should give the Lions plenty of muscle under the boards. A real battler, Larry enjoys a scrap for the basketball, especially under the offensive nets. He is a fighter for positioning in tight quarters and many of his points will come off rebounds. His high game last season was 13 points against David Lipscomb. Larry has deceptive quickness, likes to block shots, and is a solid defensive player. Known as "Saki" and "Kobas" by his teammates, Larry played high school ball at Holy Name in Parma. The son of Mr. and Mrs. Matthew Kowalski, he is a management major with a minor in economics.

VARSITY STATISTICS

YEAR	G	FG-FGA	PCT.	FT-FTA	PCT.	RBS	AVG.	FOULS	POINTS
1971-72	21	32-70	.457	24-45	.533	89	4.2	35	88 4.2
1972-73	18	46-78	.589	11-21	.523	76	4.4	41	103 5.7
Career	39	78-148	.527	35-66	.530	165	4.2	76	192 4.9

Mike McCulloch

6-6 • 200 • Post

Junior - Business Management - Russellville, Ala.

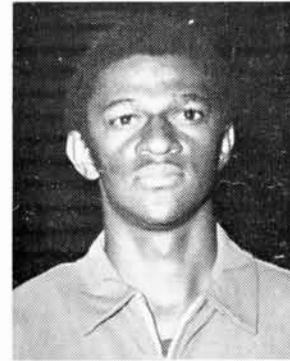

As a sophomore, Mike began to realize some of his potential. He pumped in 225 points in 21 games to finish as the No. four scorer on the team and his 188 rebounds last season was third best. Hitting in double figures in 13 games, his best night came in a narrow 78-74 victory over Jacksonville State when he ripped the cords for 23 markers. Mike earned a letter as a freshman by playing in 18 games and he is expected to be among the team leaders this year. He has excellent moves for a big man and possesses a good long-range jump shot. He is also a rugged defender and has blocked numerous shots in his two seasons with the Lions. He plays to win. Mike was an outstanding hoopster under Jack Tucker at Russellville High and was named the best senior athlete. Mike is working toward a minor in economics to go with his business management major and he is undecided on a career. He is married and his wife's name is Rita Diane.

VARSITY STATISTICS

YEAR	G	FG-FGA	PCT.	FT-FTA	PCT.	RBS	AVG.	FOULS	POINTS
1971-72	18	28-68	.411	9-19	.473	43	2.4	52	65 3.6
1972-73	21	98-202	.485	29-41	.707	188	8.9	66	225 10.7
Career	39	126-270	.466	38-60	.633	231	5.9	118	290 7.4

Willie West

6-3 • 188 • Wing

Sophomore - Physical Education - Headland, Ala.

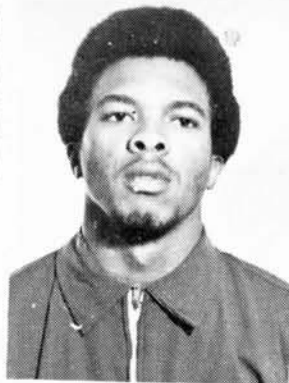

One of the most celebrated basketballers to ink a Florence State scholarship in years, Willie did anything but disappoint his coaches and Lion fans in his rookie campaign.

In an effort to acquaint him with the Florence State cage system, head coach Bill Jones worked Willie into the lineup gradually and this apparently paid off. Willie saw little action in the first four games but he stayed busy learning the Lion offensive and defensive tactics and preparing for his chance.

During a six-game spurt, Willie waxed hot and scored in double figures each time, pouring through 112 of his total 194 points. His high for the year was 26 points in FSU's 73-56 victory over Southeastern Louisiana, which eventually captured the Gulf South Conference championship. At one time, Willie was shooting at a blazing percentage and finished the year with a .543 reading, not bad for a man who fires consistently from the outside. Willie, who starred in the annual high school all-star game at the University of Alabama, nixed four Southeastern Conference offers to attend Florence State. A complete player, Willie moves well inside and has a hot hand outside the key. The former Headland High standout is also a scrappy defender.

VARSIY STATISTICS

YEAR	G	FG-FGA	PCT.	FT-FTA	PCT.	RBS	AVG.	FOULS	POINTS
1972-73	20	81-149	.543	32-46	.695	88	4.4	29	194 9.7

Jack Johnson

6-8 • 215 • Post

Junior - Physical Education - Florence, Ala.

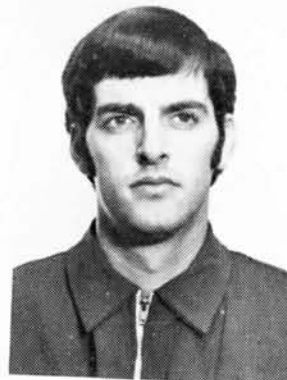

Jack played his freshman year at Athens College in 1970-71 where he had several outstanding games. He earned his first varsity letter at Florence State last season. Jack is quick, aggressive, hits consistently from the outside and has leadership potential. A terrific player for Coach Eddie Frost at Bradshaw of Florence, Jack was selected All-Tennessee Valley Conference and All-Region for two seasons. He also participated in the 1970 high school all-star game at the University of Alabama. A physical education major with a minor in history, Jack has his sights on a coaching career in basketball. His parents are Mr. and Mrs. Billy J. Johnson, Jr. Jack is married and his wife's name is Emma Lee.

VARSIY STATISTICS

YEAR	G	FG-FGA	PCT.	FT-FTA	PCT.	RBS	AVG.	FOULS	POINTS
1972-73	13	9-21	.428	14-20	.700	16	1.2	24	32 3.4

Pat Stanley

6-4 ● 190 ● Point

Sophomore - Biology - Decatur, Ala.

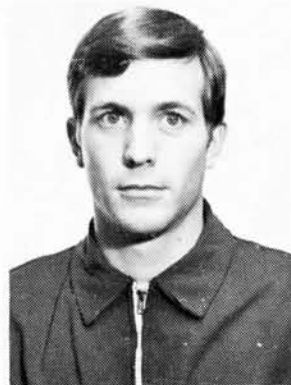

Pat transferred to Florence State from Mississippi State and was redshirted last season. He has already given ample notice that he will contend for a starting slot on the 1973-74 varsity and the coaches are impressed with his prowess and knowledge of the game. Pat starred in both basketball and football at Austin High of Decatur. In basketball, he earned a berth on the All-Morgan County, All-Tennessee Valley Conference and All-District teams and was All-State in 1970-71. He participated in the annual all-star game at the University of Alabama in 1971. Pat was almost as heralded as a football player. He was All-County, All-Tennessee Valley Conference and was voted captain and the most valuable athlete in 1971. An excellent pupil, he was voted president of the student body. A brother, Mike Stanley, was a split end on the football team at the University of Tennessee at Martin in 1970-71. Pat is a biology major and a chemistry minor. The son of Mr. and Mrs. James W. Stanley, he wants to become a coach.

Coleman Crawford

6-7 ● 215 ● Post

Junior - Political Science - Henderson, N. C.

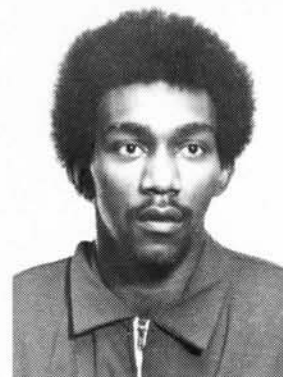

Coleman was also a standout player at Seward Junior College and came to Florence State with glowing credentials. At Seward, he established conference records for most rebounds in a single game and most rebounds for the season in 1972-73. He is listed in Who's Who in American Junior Colleges. Coleman starred in high school at Southside of Memphis under William Koehler. He is probably the most aggressive player on the Lion squad and has definite leadership qualities. He shoots closerange shots and hooks with either hand. A very physical player, he likes contact. Coleman is an excellent student and carries a high academic average in political science and business administration. He is planning to enter law school after graduating from Florence State. His parents are the Rev. Coleman Crawford of Memphis and Mrs. Evelyn Crawford of Henderson, N. C.



Donell Brundidge

6-5 ● 205 ● Wing

Junior - Physical Education - Niagara Falls, N. Y.

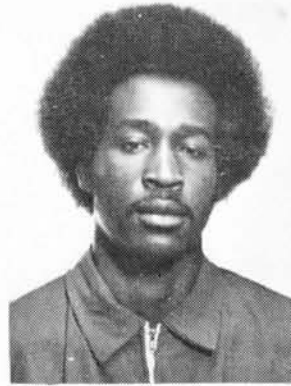

Donell has outstanding size for a guard and is an aggressive, hard-nosed defensive player. He has exceptional hands and is a top-notch ballhandler. A good jumper, he has the ability to carry smaller guards to the basket and gain the edge rebounding the ball. He is a good fast-break man, an excellent passer and a strong driver. Keen peripheral vision allows him to find and hit the open man easily and with a minimum amount of effort. Donell transferred to Florence State from Seward County Junior College in Liberal, Kan., where he was All-Conference and honorable mention All-American. At Trott Vocational High School in Niagara Falls, Donell earned All-State honors and was All-League in football. Known as "Fly" by his teammates, he is the son of Mr. and Mrs. Willie Brundidge of Niagara Falls.

Mike Whitaker

6-1 ● 180 ● Point

Sophomore - Physical Education - Anderson, Ind.

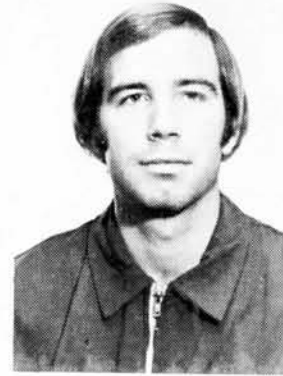

Before arriving at Florence State, Mike played for Florida Junior College in Tampa and his teammates had enough confidence in him to select him captain of the squad. He is fast on his feet, is an excellent ballhandler and gets the ball out quickly to the open man on a fast break. Mike is competing for a starting role with the varsity and if he continues to improve, he will give someone a run for his money for a No. 1 berth. Mike attended Brown County High in Nashville, Ind., and was a solid performer in basketball, baseball and track. He was voted most valuable player in all three sports and was also All Mid-Hoosier Conference. Mike hopes to teach and coach. He is majoring in physical education with a minor in sociology. An uncle, Jim Whitaker, starred in baseball at Butler University in Indianapolis and was with the Pittsburgh Pirates chain. Mike is the son of Mr. and Mrs. Don Whitaker of Anderson.

Mike Stafford
6-0 ● 160 ● Point
 Junior - History - Tipp City, Ohio

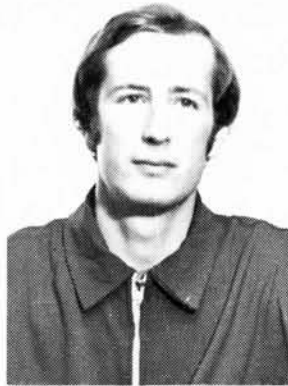

Mike transferred to Florence State from Miami University in Oxford, Ohio, and proved himself a dedicated player as a member of the junior varsity last season. A southpaw, he shoots well from the outside, is aggressive and is an intelligent basketballer. At Wayne High School in Dayton, Ohio, the basketball team presented Mike the "optimist award" and this apparently established the pattern for his play. A three-sport letterman in high school in baseball and tennis as well as basketball, he finished his senior year as his club's best free throw shooter and was all-league in baseball. Mike also served as president of the student council. A history major with a minor in political science, he made the dean's list last year at Florence State. He wants to teach and coach after graduation. Mike is the son of Mr. and Mrs. Charles Stafford.

Larry Brown
6-5 ● 200 ● Wing
 Junior - Physical Education - Wolcott, Ind.

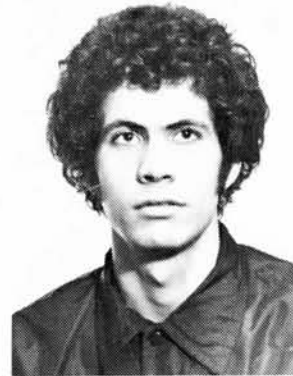

A steady player for the junior varsity last season, Larry has picked up a lot of confidence in his game. He has a good eye for the basket and a determined drive. Larry's excellent spring and timing often enable him to battle the boards on even terms with larger opponents. He operates well without the basketball, runs smoothly up and down the court and reacts quickly on fast breaks. He was an All-County performer at Wolcott High School and earned his school's All-Sports Award in 1970. He was also All-Conference in track. The son of Mr. and Mrs. Kenneth W. Brown, Larry would like to enter the field of recreation or coach.

Harold Humphrey

6-4 • 195 • Wing

Sophomore - Business Management - Birmingham, Ala.

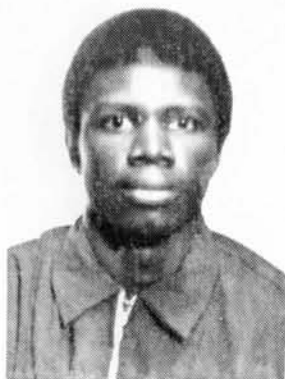

Harold surprised many observers with a spectacular season in 1972-73 with the Florence State junior varsity and is given a good chance of seeing a lot of action this year with the varsity. He is quick on his feet and has fine balance. A scrappy, enthusiastic player, Harold enjoys a good scrap under the boards and he is a leaper. As a prepper at Wenonah High of Birmingham, Harold was All-State and was also selected as the most valuable player and top rebounder in Jefferson County. He was coached at Wenonah by Ward Towers and is the son of Mr. and Mrs. Albert Humphrey of Birmingham.

FINAL 1973 FLORENCE STATE BASKETBALL STATISTICS RECORD: WON 13, LOST 9 GSC: 11-3 (SECOND) HOME: 6-5 ROAD: 7-4

Player	GM	FIELD GOALS		FREE THROWS		ASSTS. No.	REBOUNDS		SCORING	
		Made-Att.	Pct.	Made-Att.	Pct.		No.	Avg.	No.	Avg.
Jones	21	134-253	.529	83-100	.830	43	216	10.2	351	16.7
Cunningham	21	143-273	.523	36-72	.500	26	264	12.5	322	15.3
Conner	21	106-230	.460	39-50	.780	97	68	3.2	251	11.9
McCulloch	21	98-202	.485	29-41	.707	17	188	8.9	225	10.7
West	20	131-149	.543	32-46	.695	58	88	4.4	194	9.7
King	16	41-81	.506	28-33	.848	40	40	2.5	110	7.5
Kowalski	18	46-78	.589	11-21	.523	12	76	4.2	103	5.7
Curry	20	25-41	.609	23-34	.676	37	30	1.5	73	3.6
Johnson	13	9-21	.428	14-20	.700	5	16	1.2	32	2.4
Stejskal	14	8-19	.421	10-12	.833	7	31	2.2	26	1.8
<hr/>										
Florence St.	21	691-1345	.513	305-429	.710	342	1017	48.4	1687	80.3
Opponents	21	699-1572	.444	255-363	.702	333	709	33.7	1653	78.7

GAME RESULTS

FSU	Opponent	Opp.	FSU	Opponent	Opp.
91	St. Bernard	100	94	David Lipscomb	70
78	@ Lambuth	74	84	@ Nicholls State	75
79	Troy State (ot)	78	75	@ Southeastern La.	89
111	@ Jacksonville St.	94	78	Jacksonville St.	74
67	Lambuth	69	70	@ Athens	99
75	Athens	76	70	@ St. Bernard	73
97	Nicholls State	85	66	Delta State	67
76	Southeastern La.	53	87	@ Livingston	83
91	@ Tennessee-Martin	81	68	Tennessee-Martin	84
83	@ Delta State	67	2	@ Troy State (forfeit)	0
75	Livingston	59	72	@ Alcorn A & M	103

1973 VARSITY GAME-BY-GAME SCORING

Game	Jones	Cunningham	Conner	McCulloch	West	King	Kowalski	Curry	Johnson	Stejskal
St. Bernard	24	11	25	0	x	19	3	2	4	3
@ Lambuth	16	18	8	16	2	8	x	4	4	2
Troy State	22	10	10	11	2	21	2	1	0	x
@ Jacksonville St.	10	22	31	13	0	17	5	6	x	7
Lambuth	14	12	18	11	8	0	x	2	x	2
Athens	20	10	19	4	15	x	6	0	1	x
Nicholls St.	29	6	0	19	16	3	6	6	6	6
Southeastern La.	15	12	0	6	26	6	2	7	2	x
@ Tennessee-Martin	21	8	18	14	18	x	10	2	x	x
@ Delta State	13	17	6	6	22	x	6	13	x	x
Livingston	12	18	10	12	15	x	8	0	x	x
David Lipscomb	22	25	9	5	4	6	13	7	3	x
@ Nicholls St.	9	16	20	21	10	0	8	0	0	0
@ Southeastern La.	0	17	10	16	14	8	2	4	4	0
Jacksonville St.	24	20	0	23	5	x	2	4	x	0
@ Athens	9	22	2	10	2	6	6	7	2	4
@ St. Bernard	20	20	5	5	6	10	4	x	x	0
Delta State	19	18	12	12	0	4	x	1	x	0
@ Livingston	17	16	18	8	17	0	7	2	2	0
Tennessee-Martin	17	9	12	10	12	0	4	2	2	0
@ Alcorn A & M	16	14	18	6	0	2	9	3	2	2

x = Did not play

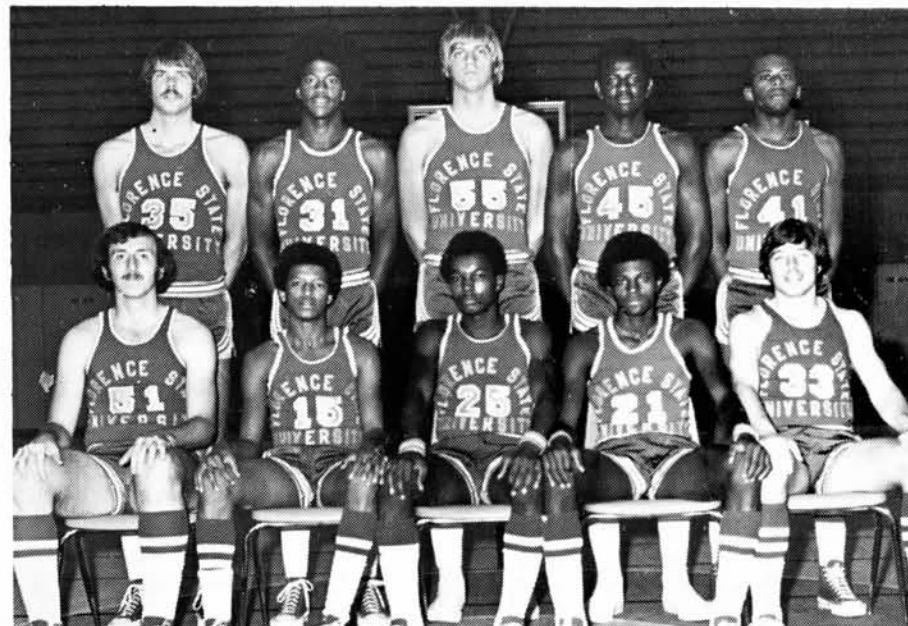

JUNIOR VARSITY members are, from left, seated -- Bruce Thorn, Gary Woolridge, Ricky Vaughn, Connie Vaughn, Jim Green; standing -- Randy Starnes, Sonjario Steed, David Cantrell, Eddie Mack and Richard Hartry.

Junior Varsity Sketches

BRUCE THORN, 20, 6-5, 200, Post, Russellville, Ala. -- Bruce performed for Northwest Junior College at Phil Campbell in 1971-72 where he earned a sportsmanship award. He needs to work on his quickness and has an intense desire to play. Bruce is the son of Mr. and Mrs. Luther D. Thorn, Jr. of Russellville.

GARY WOOLRIDGE, 18, 6-1, 165, Point, Aliceville, Ala. -- Gary averaged 19 points at Aliceville High where he was an all-county and all-conference star under Theodore Cleveland. He possesses a good long-range jump shot. Gary could become a solid player with some game experience. He is the son of Mr. and Mrs. Joe Woolridge.

RICKY VAUGHN, 18, 5-10, 170, Point, Guntersville, Ala. -- A cousin to Connie Vaughn, Ricky was also shrouded in honors during a brilliant prep career at Guntersville High in both basketball and football. He was all-county and all-conference in the two sports and was honorable mention all-state in football. Ricky was Guntersville's best defensive back and top pass receiver his senior year. He averaged 19 points and 11 rebounds as a hoopster last season. He is one of the quicker players on the junior varsity and has an excellent eye for the basket. A physical education major, Ricky is the son of Mr. and Mrs. John Vaughn.

CONNIE VAUGHN, 18, 6-3, 170, Point, Guntersville, Ala. -- Connie comes to Florence State with numerous honors in basketball earned at Guntersville High under coach Gene Townson. He was a member of the all-state, all-county, all-conference, and all-region teams and was Guntersville's most valuable player for two seasons. Connie, his team's top free throw shooter, averaged 26 points per game and 13 rebounds. He was scouted by several universities in the area and four Southeastern Conference schools.

JIM GREEN, 20, 6-1, 175, Point, Muscle Shoals, Ala. -- A transfer student from George C. Wallace Junior College in Selma where he averaged 15 points per game, Jim has definite leadership potential. At Muscle Shoals High School, he was a two-time all-county player, a member of the All Quad-Cities and all-regional teams, and the most valuable basketballer for his school. He was also voted the best senior athlete at Muscle Shoals in 1971 and served as president of the honor society. At GSC Junior College, Jim had the best scholastic average for two years and charted the best free throw percentage in both seasons with the basketball team. He is married to the former Dorothy Hudson and his parents are Mr. and Mrs. James B. Green. His high school coach was Larry Grissom.

RANDY STARNES, 18- 6-7, 200, Wing, Chattanooga, Tenn. -- Randy blossomed into a top-notch high school star early, earning honors at Brainerd High School as the most valuable offensive player as a freshman. He made the all-city team in Chattanooga as a sophomore. He paced his team in rebounds and although he has had knee problems he is headed for what should be a spectacular year with the junior varsity at Florence State. Randy is also tops in the classroom and is majoring in business management. He is the son of Mr. and Mrs. Louie Starnes.

SONJARIO STEED, 18, 6-7, 195, Post, Henderson, N. C. -- Sonjario, who has quick moves for a big man, also has a deceptive shooting ability inside. At Vance High School in Henderson, he averaged 16 points and eight rebounds per game. He also served as president of the student body. His parents are Mr. and Mrs. M. C. Steed.

DAVID CANTRELL, 18, 6-10, 230, Post, Birmingham, Ala. -- David earned a first-team all-tournament berth last season at Woodlawn High School and was selected second team all-city. The tallest basketball player ever signed by Florence State, David is expected to develop into a bruising rebounder after he picks up some playing experience with the junior varsity. "Stretch," as he's known by his teammates, is an excellent student and was a member of the national honor society at Woodlawn. He was coached in high school by Jerry Ryan. His parents are the Rev. and Mrs. James S. Cantrell.

EDDIE MACK, 18, 6-7, 220, Post, Aliceville, Ala. -- One of the strongest rebounders on the team, Eddie has a great attitude and wants to excel. He is still growing and could become one of the better rebounders in the Gulf South Conference. At Aliceville High, he averaged 23 points and 17 rebounds last season and was his team's most valuable player. He is the son of Mrs. Ida M. Mack.

RICHARD HARTRY, 18, 6-6, 190, Wing, Milledgeville, Ga. -- Richard was the most valuable player in Middle Georgia last season while averaging 24 points and 16 rebounds. He was also all-region and was Baldwin High's best rebounder and top offensive player. Richard is an extremely strong jumper and can dunk the basketball with two hands behind the head. An outstanding student, he is an accounting major and anticipates a career as a CPA or business manager. He is the son of Mr. and Mrs. Worth Hartry.

1973-74 Junior Varsity Basketball Schedule

Dec. 3	Columbus AFB.....	FLORENCE
Dec. 8	Union University.....	FLORENCE
Dec. 12	Ole Miss (7:30 p.m.).....	FLORENCE
Dec. 13	Cullman College.....	Cullman
Dec. 22	Mississippi State.....	Starkville, Miss.
Jan. 4	Northeast Miss. Jr. College.....	FLORENCE
Jan. 17	Mississippi State.....	FLORENCE
Jan. 18	Memphis State (7:30 p.m.).....	FLORENCE
Jan. 21	Union University.....	Jackson, Tenn.
Jan. 23	University of Alabama.....	Tuscaloosa
Jan. 25	Northwest Jr. College.....	Phil Campbell
Jan. 26	Tennessee-Martin.....	FLORENCE
Jan. 31	Memphis State.....	Memphis, Tenn.
Feb. 4	Ole Miss.....	Oxford, Miss.
Feb. 6	Tennessee-Martin.....	Martin, Tenn.
Feb. 9	Northeast Miss. Jr. Col.....	Booneville, Miss.
Feb. 12	Northwest Jr. College.....	FLORENCE
Feb. 16	Cullman College.....	FLORENCE
Feb. 21	Univ. of Alabama (7:30 p.m.).....	FLORENCE
Home Games - 5:15 p.m.		

Dr. Robert M. Guillot

Florence State University President

What sets Florence State University's chief executive apart from most other university presidents is a boundless energy which enables him to give direct attention to detailed planning and execution of almost every phase of FSU's various programs, regardless how minute some of the work may appear to be on the surface.

"He comes on strong," noted one newswriter following an interview with Dr. Guillot shortly after he assumed the presidency of Florence State on April 1, 1972. "He goes out strong, too, and furthermore, stays that way all in between."

And a sportswriter penned, "He is intolerant about indifference in either athletics or academics."

Bringing a fresh, new approach to the responsibilities of his office, Dr. Guillot far exceeds that which is normally expected of a university president and there are few things in his work load that he deems "routine." He is in constant pursuit of excellence for each department and campus affiliation and there is nothing minor, in his consideration, if it bears a Florence State University label.

Dr. Guillot's versatile and progressive background enables him to lead the university in a business-like manner and his personality and devotion to duty have created a pleasant atmosphere for students, faculty and staff.

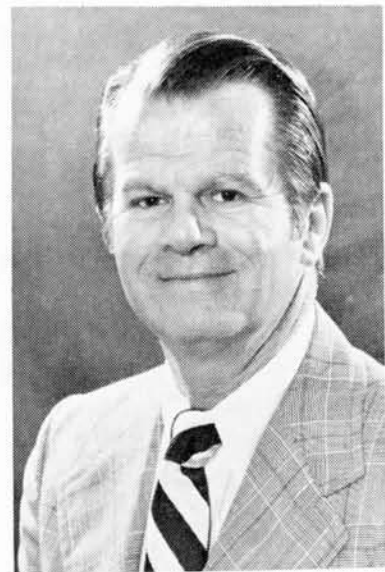

DR. GUILLOT

Despite a strenuous and demanding schedule, he still finds time for informal discussions with students and often takes coffee breaks with them in the cafeteria of the Student Union Building.

One of his first moves was to establish an "open door" policy and a student wishing to confront the president surprisingly learned that seeking an official appointment wasn't necessary.

"My first concern, my ultimate goal," he said, "is to graduate students here who can compete anywhere in this country with young people from other institutions of higher learning. I intend for them to be prepared to make significant contributions to society and their fellowman wherever they go and in whatever field they choose."

A native of Headland, Dr. Guillot graduated from Dothan High School and attended Livingston University. He received his BS degree from Auburn University, his Juris Doctor degree from the University of Alabama and his Chartered Life Underwriters degree from the American College of Life Underwriters.

He is married to the former Patty Shirley of Reform and they are the parents of three children, Mrs. Alan Mancuso of Atlanta, Ga.; Bobby, a sophomore at Alabama; and Shirley Lynne, a junior at Bradshaw High School.

Board Of Trustees

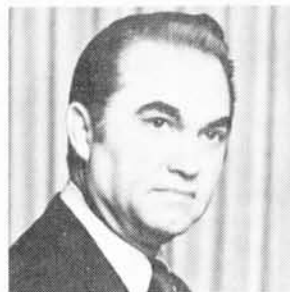

GEORGE C. WALLACE
GOVERNOR OF ALABAMA



DR. LEROY BROWN
State Supt. of Education



H. GRADY JACOBS
Bridgeport, Chairman

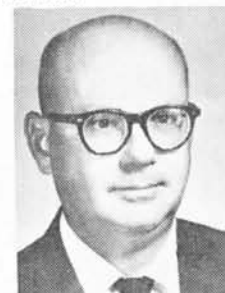

CARL PUTTEET
Florence



DOYLE YOUNG
Florence



H. L. PENNINGTON
Montgomery



MRS. R. L. POTTS
Gardendale



MACK ADAMS
Vernon



H. B. LARKINS
Decatur



JESSE RUSH
Guntersville



LANEY WEST
Russellville

MICKEY ANDREWS

ATHLETIC DIRECTOR

Enjoying a rapid and phenomenal success in the collegiate ranks, Mickey Andrews accepted the dual role of head coach and athletic director at Florence State last December.

In only three short years as a head coach, he has risen to the top. He posted an overall record of 23 victories, seven losses and two ties while directing Livingston University through an unprecedented period in its athletic history.



In 1971, Livingston overpowered nine regular-season opponents, losing only to Troy State by a scant 21-20. The Tigers blasted West Liberty, West Va., 25-2 in the opening round of the NAIA playoffs and nipped Arkansas Tech 14-12 for the national championship at Legion Field in Birmingham.

Andrews' 1972 team also dropped only one game, a 17-14 heartbreaker to Delta State which ended a 16-game streak in which Livingston did not suffer defeat. The only blemish during that span had been a 14-14 tie with Western Carolina two games earlier.

Livingston again reached the NAIA playoffs and although the Tigers fought Carson-Newman to a 7-7 deadlock, they "lost" the contest due to a penetration rule that was in effect for the game.

MICKEY ANDREWS

A native of Ozark, Andrews attended Carroll High School and earned a football scholarship to the University of Alabama. He appeared in three bowl games as a defensive halfback for the Crimson Tide following the 1962-63-64 seasons. Alabama blanked Oklahoma 17-0 in the 1963 Orange Bowl.

The Tide upset a power-laden Ole Miss team, 12-7, in the historic 1964 Sugar Bowl in snow-clad New Orleans. Despite the heroics of a lame Joe Namath and a scrappy Tide defense, Alabama lost the 1965 Orange Bowl 21-17. Namath was stopped inches short of paydirt and a winning touchdown late in the game.

During Andrews' varsity association with the Tide, 'Bama won 29 games and lost only four. The 1964 squad captured the Southeastern Conference title.

Andrews spent the fall of 1965 as an assistant at Erwin High School in Birmingham. Prior to arriving in Livingston, he served on the staff of Eastern Kentucky University.

Following Livingston's win over Arkansas Tech for the national title, Andrews' famous college mentor, Paul "Bear" Bryant, praised his former pupil on his show during a televised Alabama replay.

"If Mickey Andrews isn't "Coach of the Year" they should stop giving it," Bryant said. "He certainly has my support. The job he has done at Livingston has been truly amazing."

And Andrews was 1971 "Coach of the Year" for Alabama, for District 27 of the NAIA and for the Gulf South Conference.

He is married to the former Diane Cook of Ozark and they are the parents of two children, Ronnie, 7, and Shannon, 4.

QUICK FACTS

Location: Florence, Alabama

Founded: 1872

Enrollment: 3,650

President: Dr. Robert M. Guillot

Academic Dean: Dr. Turner W. Allen

Business Manager: Roy S. Stevens

National Affiliation: NCAA, NAIA

Athletic Conference: Gulf South

School Colors: Purple and Gold

Team Nickname: Lions

Gymnasium: Flowers Hall (4,200)

Stadium: Braly (8,500)

Band: Florence State Marching Band

Band Director: Dr. Frank McArthur

ATHLETIC STAFF

(Athletic Department Offices -- Flowers Hall, Phone 766-4100, Ext. 396/AC 205)

Mickey Andrews	Athletic Director, Head Football Coach
Bill Jones	Head Basketball Coach
Randall Bean	Assistant Basketball Coach, Tennis Coach
Charles Cunningham	Graduate Assistant, Basketball
Richie Gaskell	Assistant Football Coach
Mike Dean	Assistant Football Coach
Wally Burnham	Assistant Football Coach
Bob Herring	Assistant Football Coach
Jack Weaver	Head Track Coach
Johnny Long	Head Trainer
Ricky Lindsey	Head Baseball Coach, Assistant Football
William Enlow	Golf Coach
Ronnie Thomas	Director University Relations, Sports Information
Mrs. Cissie Benson	University Relations Secretary
Miss Lana Roberts	Athletic Department Secretary
Joe Campbell, Stan Steadman, Steve Mitchell, Jeff Johnson	Statisticians
Randy Garretson, Chip Albright	Photographers

ATHLETIC COMMITTEE

Dr. Jack Crocker, chairman, Dallas Lancaster, Nelson Van Pelt, Dr. John Locker, Robert Wakefield, Dr. Mike Livingston.

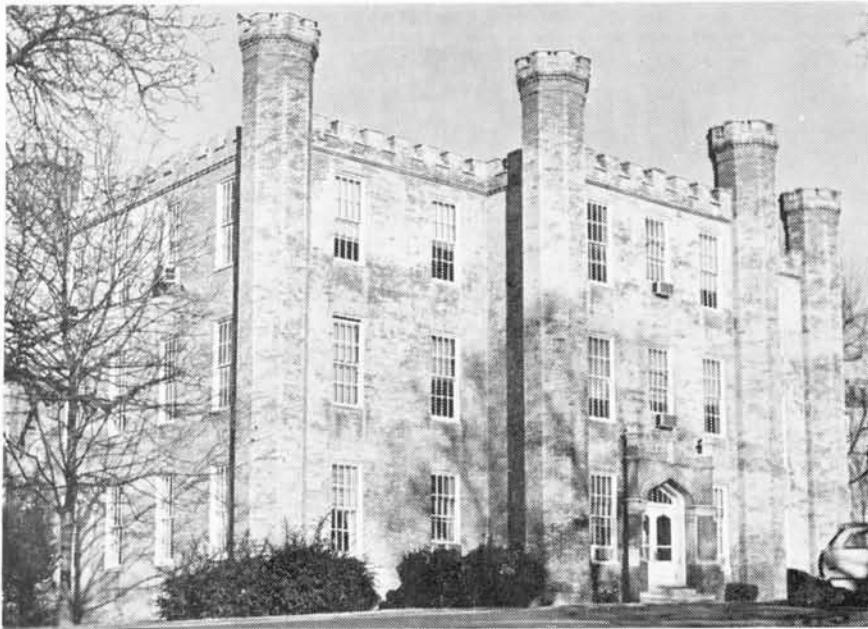

WESLEYAN HALL — 1855

A BRIEF HISTORY OF FLORENCE STATE

Florence State University, situated in the picturesque Tennessee River Valley, is the oldest existing state-supported teacher educating institution south of the Ohio.

The university occupies a campus of 80 acres in a residential section of Florence in the Muscle Shoals area of North Alabama. Florence has a population of almost 40,000, and with the towns of Sheffield, Tusculumbia and Muscle Shoals City immediately adjacent, is a part of an urban center with a population in excess of 85,000.

The Shoals is a rich agricultural section in the heart of TVA. Power, navigation, and recreation development have also made it one of the most rapidly expanding industrial regions in the South.

The rivers, lakes, and camping sites attract sportsmen and vacationists from all over the nation.

Florence State traces its origins to LaGrange College, which was established 1830 at LaGrange, Ala., by the Methodist Church on the first college charter to be issued by the new State of Alabama.

In 1854, the president of the school, seeking to reestablish the institution on firmer footing, led most of the faculty and student body to temporary facilities in Florence, and for a few months the

name LaGrange College was borne by two schools only a few miles apart.

The original LaGrange College remained in existence until its physical facilities were destroyed by federal troops in 1863. The school at Florence was required to secure a new charter and in 1855 it was incorporated as Wesleyan University. Wesleyan Hall, erected in this period with the financial assistance of the citizens of Florence, still provides classrooms and office facilities after more than a century of education service.

With the outbreak of the Civil War, the departure of faculty and students closed the doors of Wesleyan University except to the southern and northern forces alternately finding shelter there.

In 1872, the school was established as a State Normal School, the first of its kind in the South. The admission of women students two years later placed the school among the first co-educational institutions in the U. S.

In 1929, the school became a State Teachers College. By action of the new Board of Trustees the name was changed to Florence State University effective September 1, 1968 — an action portending the continued expansion of the school's programs and purposes in its educational service to the State.

The Gulf South Conference

The Mid-South Athletic Conference, the forerunner of today's Gulf South Conference, originated during the summer of 1970.

Four Alabama schools, which had been members of the Alabama Collegiate Conference (1961-69), Florence State, Jacksonville State, Troy State and Livingston, joined with Delta State and Tennessee-Martin to comprise the charter membership of the Mid-South.



DR. McGEHEE

Conference competition was limited to football in the first year due to scheduling problems. Jacksonville State won the pigskin title with a 10-0 record, including a 21-7 Orange Blossom Classic bowl victory over Florida A & M in Miami.

Growing pangs necessitated expansion for the 1971 campaign. The old Gulf States Conference folded, leaving seven schools without conference affiliations. South-



STANLEY GALLOWAY

eastern Louisiana, of the Gulf States, and fast-growing Nicholls State joined the ranks of the year-old Mid-South and the loop's official name was changed to Gulf South Conference, combining elements in the names of both leagues.

The first GSC football crown was shared by Livingston (9-1-0) and Troy State (6-3-0), but it was Livingston's 14-12 NAIA national championship victory over Arkansas Tech in Birmingham's Legion Field that put the GSC in the limelight.

Northwestern Louisiana, another former Gulf States associate, and Mississippi College joined the Gulf South at the league's annual summer meeting in New Orleans in 1972 to boost the conference to 10 members.

A tournament to decide the championship in basketball for 1971-72 was held at Delta State College with the host team winning the title. Florence State defeated Southeastern Louisiana in the opening round, 92-83, but lost to Delta State, 81-71, in the semifinals.

Southeastern won last season's conference race in basketball with a 12-2 record. Florence State finished runnerup at 11-3.

The 1972 football title was captured by Northwestern Louisiana with a perfect 6-0 mark and the 1973 crown went to Troy State.

Dr. Larry McGehee, president of the University of Tennessee at Martin, is leading the conference for 1973-74.

Dr. Ernest Stone of Jacksonville State University was elected to serve as president of the Gulf South in 1974-75 at the summer meeting in June in Biloxi, Miss.

Gulf South Conference commissioner is Stanley Galloway and conference headquarters are located in Hammond, Louisiana.

1973-74 Florence State University Basketball Roster

Name	Pos.	Hgt.	Wgt.	Age	Ltrs.	Class	Hometown (High School)
David KING.....	Wing	6-2	180	21	2	Senior	Tuscumbia, Ala. (Deshler)
Mike MORGAN.....	Post	6-8	195	21	0	Senior	Richwood, Ohio (North Union)
Larry BROWN.....	Wing	6-5	200	21	0	Junior	Wolcott, Ind. (Wolcott)
Donell BRUNDIDGE.....	Wing	6-5	205	20	0	Junior	Niagara Falls, N. Y. (Trott Vocational)
Coleman CRAWFORD.....	Post	6-7	215	20	0	Junior	Henderson, N. C. (Southside)
Jack JOHNSON.....	Post	6-8	215	21	1	Junior	Florence, Ala. (Bradshaw)
Larry KOWALSKI.....	Post	6-7	230	20	2	Junior	Parma, Ohio (Holy Name)
Mike McCULLOCH.....	Post	6-6	200	21	2	Junior	Russellville, Ala. (Russellville)
Mike STAFFORD.....	Point	6-0	160	22	0	Junior	Dayton, Ohio (Wayne)
Harold HUMPHREY.....	Wing	6-4	195	19	0	Sophomore	Birmingham, Ala. (Wenonah)
Willie WEST.....	Wing	6-3	195	19	1	Sophomore	Headland, Ala. (Headland)
Mike WHITAKER.....	Point	6-1	180	20	0	Sophomore	Anderson, Ind. (Brown County)
Pat STANLEY.....	Point	6-4	195	20	0	Sophomore	Decatur, Ala. (Austin)

1973-74 Florence State University Junior Varsity Basketball Roster

Name	Pos.	Hgt.	Wgt.	Age.	Hometown (High School)
David CANTRELL.....	Post	6-10	230	18	Birmingham, Ala. (Woodlawn)
Jim GREEN.....	Point	6-1	175	20	Muscle Shoals, Ala. (Muscle Shoals)
Richard HARTRY.....	Wing	6-6	190	18	Milledgeville, Ga. (Baldwin)
Eddie MACK.....	Post	6-7	220	18	Aliceville, Ala. (Aliceville)
Randy STARNES.....	Wing	6-7	200	18	Chattanooga, Tenn. (Brainerd)
Sonjario STEED.....	Post	6-7	195	18	Henderson, N. C. (Vance)
Bruce THORN.....	Post	6-5	200	20	Russellville, Ala. (Russellville)
Connie VAUGHN.....	Point	6-3	170	18	Guntersville, Ala. (Guntersville)
Ricky VAUGHN.....	Point	5-10	170	18	Guntersville, Ala. (Guntersville)
Gary WOOLRIDGE.....	Point	6-1	165	18	Aliceville, Ala. (Aliceville)

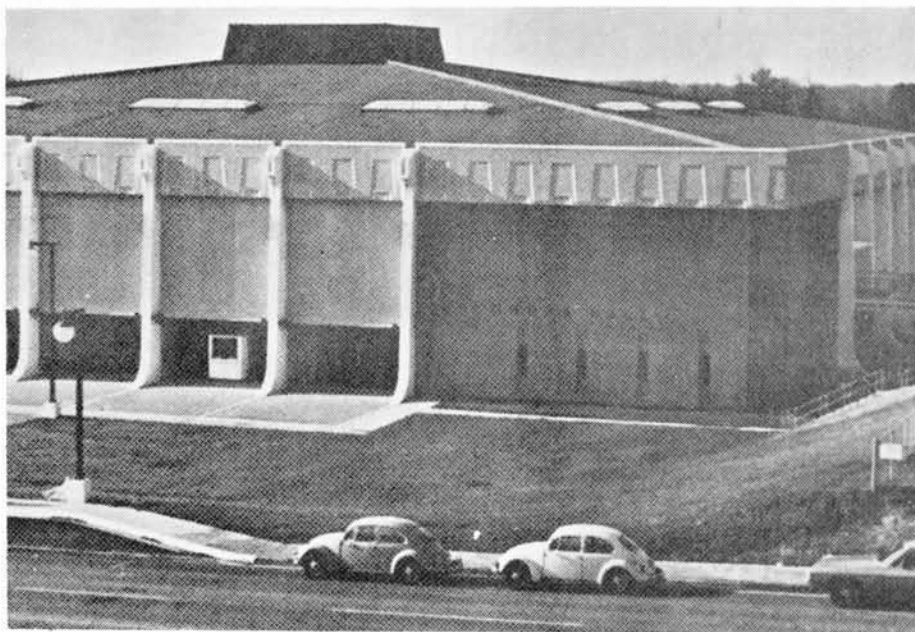

FLOWERS HALL

A new dimension was added to Florence State's overall athletic program with the completion of Flowers Hall in August, 1972.

The \$3 million complex tremendously boosted FSU's facilities and coupled with the proposed football stadium Florence State's athletic accommodations will rate with those of the finest small college programs in the South.

Last season the Lion basketball team performed in a true home for the first time in a 4,500-seat gymnasium which encompasses the main floor.

The professional Atlanta Hawks and Boston Celtics clashed in an exhibition

game in Flowers Hall in October, 1972 before an overflow crowd and last October the Hawks met the Baltimore Bullets in the ultra-modern facility.

The four-level structure, named for former coach and athletic director H. A. "Eddie" Flowers, houses an Olympic size swimming pool with a seating arrangement for 300 spectators. It also has auxiliary gyms for various activities. Athletic coaches and physical education instructors have their offices in the building.

Adjacent to Flowers Hall are the football practice field, an all-weather track and the Lions' baseball park.

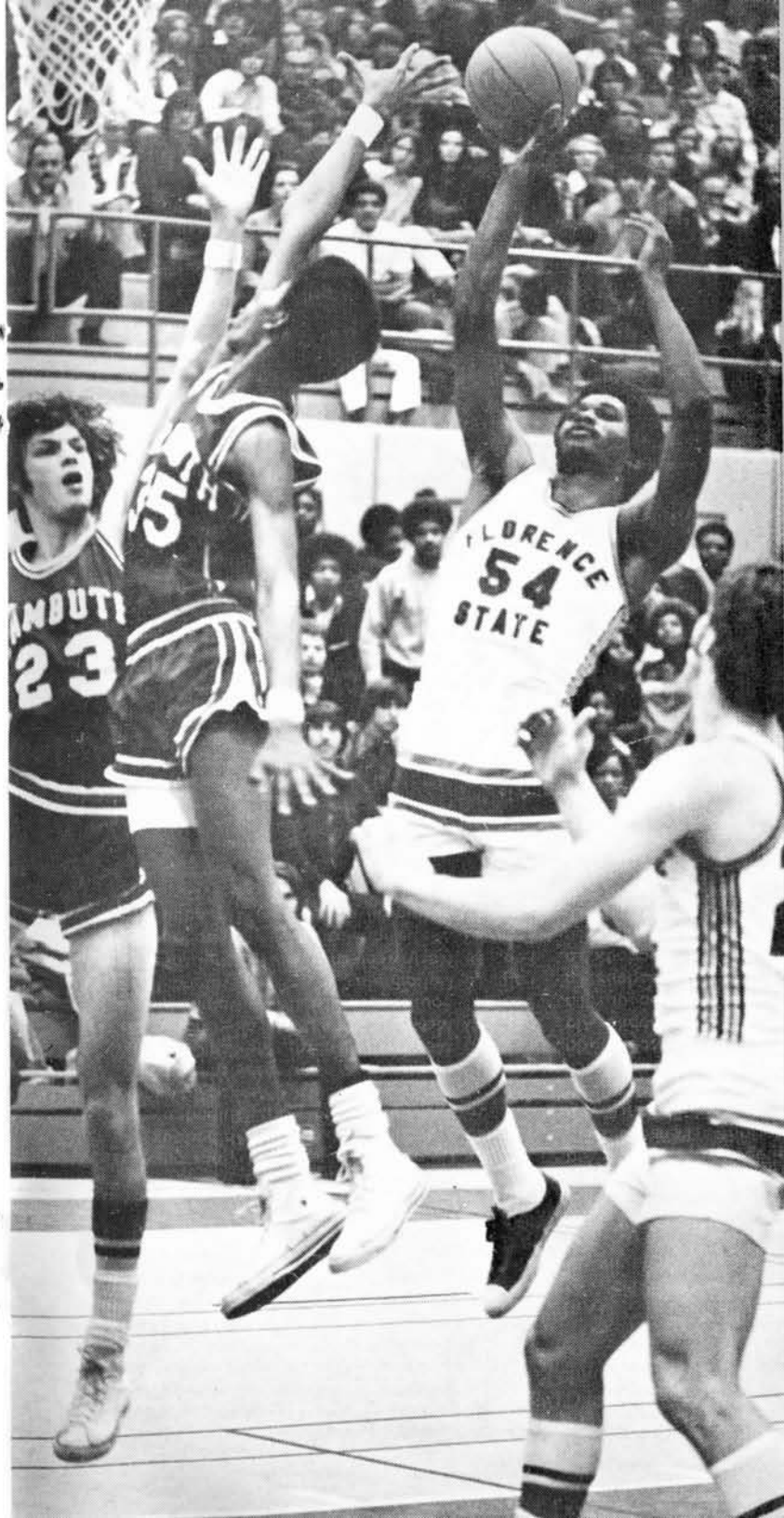

David Lipscomb College

Location	Nashville, Tenn.
Founded	1891
Enrollment	2,300
President	Athens C. Pullias
Athletic Director	Ken Dugan
Head Coach	Charles Strasburger
1972-73 Record	4-20
Conference	Independent
National Affiliation	NAIA
Colors	Purple and Gold
Nickname	Bisons
Gymnasium	McQuiddy Gym (4,000)
Sports Publicist	Walter Rogers

Nov. 15 Harding College	Nashville, Tenn.	Jan. 17 Southwestern Un.	Nashville, Tenn.
"Bison Day"		Jan. 19 Belmont College	Nashville, Tenn.
Nov. 19 Harding College	Searcy, Ark.	Jan. 21 Lambuth College	Nashville, Tenn.
Nov. 22-24 Tenn. Temple Tournament		Jan. 24 Un. of Tenn.-Martin	Nashville, Tenn.
Chattanooga, Tenn.		Jan. 26 Birm.-Southern	Birmingham, Ala.
Nov. 29 Christian Bros. Col.	Nashville, Tenn.	Jan. 28 Un. of Tenn.-Martin	Martin, Tenn.
Dec. 1 Florence State	Nashville, Tenn.	Feb. 2 Indiana Un. S-E	Nashville, Tenn.
Dec. 8 Rollins College	Winter Park, Fla.	Feb. 4 Belmont College	Nashville, Tenn.
Dec. 11 Stetson University	Deland, Fla.	Feb. 8 Un. of West Florida	Nashville, Tenn.
Dec. 14 Un. of W. Florida	Pensacola, Fla.	Feb. 9 Franklin College	Nashville, Tenn.
Dec. 17 Indiana University S-E	Away	Feb. 12 Tenn. Temple	Chattanooga, Tenn.
Jan. 3 William Penn College	Nashville, Tenn.	Feb. 14 Transylvania	Nashville, Tenn.
Jan. 5 Tennessee Temple	Nashville, Tenn.	Feb. 18 Christian Bros. Col.	Memphis, Tenn.
Jan. 10 Birmingham Southern	Nashville, Tenn.	Feb. 19 Southwestern Un.	Memphis, Tenn.
Jan. 12 Huntingdon College	Nashville, Tenn.	Feb. 23 Transylvania College	Lexington, Ky.
Jan. 14 Lambuth College	Jackson, Tenn.		

Lambuth College

Location	Jackson, Tenn.
Enrollment	850
Athletic Director	Roscoe Williams
Head Coach	Dr. Charles Bray
1972-73 Record	13-14
Conference	VSAC
National Affiliation	NAIA
Colors	Blue and White
Nickname	Eagles
Gymnasium	Athletic Center (3,000)
Sports Publicist	Bobby Hart

Nov. 23-24 Holiday Tourn.	Batesville, Ark.	Jan. 21 David Lipscomb	Nashville, Tenn.
Dec. 1 Belhaven	Jackson, Tenn.	Jan. 23 LeMoyne-Owen	Memphis, Tenn.
Dec. 3 Florence State	Florence, Ala.	Jan. 25 Millsaps	Jackson, Tenn.
Dec. 7 Trevecca	Jackson, Tenn.	Jan. 26 Belmont	Jackson, Tenn.
Dec. 8 Tennessee-Martin	Martin, Tenn.	Feb. 1 Millsaps	Jackson, Miss.
Dec. 13 Christian Brothers	Jackson, Tenn.	Feb. 2 Belhaven	Jackson, Miss.
Dec. 15 Hendrix	Conway, Ark.	Feb. 4 Southwestern	Jackson, Tenn.
Jan. 7 Southwestern	Memphis, Tenn.	Feb. 9 Hendrix	Jackson, Tenn.
Jan. 12 Bethel	McKenzie	Feb. 11 Christian Brothers	Memphis, Tenn.
Jan. 14 David Lipscomb	Jackson, Tenn.	Feb. 14 Bethel	Jackson, Tenn.
Jan. 16 LeMoyne-Owen	Jackson, Tenn.	Feb. 16 Belmont	Nashville, Tenn.
Jan. 18 Trevecca	Nashville, Tenn.	Feb. 20-23 VSAC Tourn.	Jackson, Tenn.
Jan. 19 Florence State	Jackson, Tenn.		

Union University

Location	Jackson, Tenn.
Founded	1825
Enrollment	902
President	Dr. Robert Craig
Athletic Director	Dr. David Blackstock
Head Coach	Jim Simmons
1972-73 Record	10-14
Conference	Independent
National Affiliation	NAIA
Colors	Red and White
Nickname	Bulldogs
Gymnasium	Union Fieldhouse (3,000)
Sports Publicist	Tommy Sadler



Jim Simmons

Nov. 27 Bethel College	Jackson, Tenn.	Jan. 26 Bellarmine College	Jackson, Tenn.
Nov. 30-Dec. 1 Strawberry Classic	Hammond, La.	Jan. 28 Christian Bros. Col.	Memphis, Tenn.
Dec. 4 Bryan College	Jackson, Tenn.	Feb. 1 Tennessee Wesleyan	Jackson, Tenn.
Dec. 6 Austin Peay	Clarksville	Feb. 2 Campbellsville Col.	Campbellsville, Ky.
Dec. 8 Florence State	Florence, Ala.	Feb. 4 Delta State College	Jackson, Tenn.
Dec. 10 Campbellsville College	Jackson, Tenn.	Feb. 8 Bryan State College	Dayton, Tenn.
Jan. 5 Southwest Baptist	Jackson, Tenn.	Feb. 12 Southwestern Un.	Memphis, Tenn.
Jan. 7 Delta St. Col.	Cleveland, Miss.	Feb. 14 Belmont College	Jackson, Tenn.
Jan. 10 Trevecca Nazarine	Jackson, Tenn.	Feb. 16 Bellarmine Col.	Louisville, Ky.
Jan. 12 Christian Bros. Col.	Jackson, Tenn.	Feb. 19 Tennessee-Martin	Martin, Tenn.
Jan. 17 Tenn.-Martin	Jackson, Tenn.	Feb. 21 Tevecca Nazarine	Nashville, Tenn.
Jan. 19 Kentucky Wesleyan	Owensboro, Ky.	Feb. 25 Kentucky Wesleyan	Jackson, Tenn.
Jan. 21 Florence State	Jackson, Tenn.	Feb. 28 Southwestern Un.	Jackson, Tenn.
Jan. 24 Belmont College	Nashville, Tenn.		

University of the South

Location	Sewanee, Tenn.
Founded	1857
Enrollment	1,007
President	J. Jefferson Bennett
Athletic Director	Walter Bryant
Head Coach	Mac Petty
1972-73 Record	23-4
Conference	College Athletic
National Affiliation	NCAA
Colors	Purple and Gold
Nickname	Tigers
Gymnasium	Juhan Gymnasium (1,500)
Sports Publicist	Stuart Thorp

Nov. 30 Trevecca Nazarene	Nashville, Tenn.	Jan. 26 Centre College	Danville, Ky.
Dec. 3 Un. of Florida	Gainesville, Fla.	Jan. 29 Covenant College	Sewanee, Tenn.
Dec. 10 Florence State	Sewanee, Tenn.	Feb. 1 Maryville College	Sewanee, Tenn.
Jan. 7 Rollins College	Winter Park, Fla.	Feb. 2 Ga. Southwestern	Sewanee, Tenn.
Jan. 9 St. Leo College	St. Leo, Fla.	Feb. 5 Southwestern	Sewanee, Tenn.
Jan. 11-12 Citrus Invitation	Lakeland, Fla.	Feb. 9 Oglethorpe	Atlanta, Ga.
Jan. 15 Southwestern	Memphis, Tenn.	Feb. 12 Covenant Col.	Lookout Mtn., Tenn.
Jan. 17 Florence State	Florence, Ala.	Feb. 14 Bryant College	Sewanee, Tenn.
Jan. 19 Trevecca Nazarene	Sewanee, Tenn.	Feb. 16 Maryville College	Maryville, Tenn.
Jan. 21 Ga. Southwestern	Americus, Ga.	Feb. 18 Centre College	Sewanee, Tenn.
Jan. 25 Centre College	Danville, Ky.	Feb. 22-23 CAC Tournament	Danville, Ky.

Nicholls State University

Location..... Thibodaux, La.
 Founded..... 1948
 Enrollment..... 6,000
 President..... Dr. Vernon F. Galliano
 Athletic Director..... Raymond Didier
 Head Coach..... Don Landry
 1972-73 Record..... 14-13
 Conference..... Gulf South
 National Affiliation..... NCAA, NAIA
 Colors..... Scarlet and Gray
 Nickname..... Colonels
 Gymnasium..... Stoper (4,300)
 Sports Publicist..... Phil Tullis

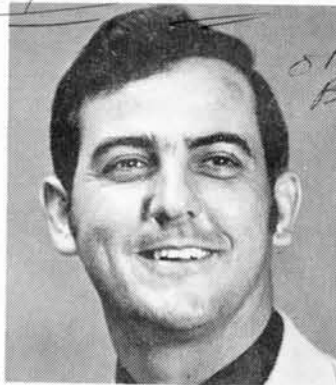

Don Landry

804-496-8111 REGULAR NO. AT UNIVERSITY (SOY) COMPLETE: 406-3299

Dec. 1 Spring Hill College	Mobile, Ala.	Jan. 21 Livingston University	Livingston, Ala.
Dec. 3 Un. of West Florida	Pensacola, Fla.	Jan. 25 Troy State University	Thibodaux, La.
Dec. 15 Florence State Un.	Florence, Ala.	Jan. 26 Jacksonville State Un.	Thibodaux, La.
Dec. 17 Un. of Tenn. at Martin	Martin, Tenn.	Feb. 1 Mexico City Tourn.	Mexico City, Mex.
Dec. 20 McNeese State Un.	Thibodaux, La.	Feb. 2 Mexico City Tourn.	Mexico City, Mex.
Dec. 28 Spring Hill Tourney	Mobile, Ala.	Feb. 3 Mexico City Tourn.	Mexico City, Mex.
Dec. 29 Spring Hill Tourney	Mobile, Ala.	Feb. 9 McNeese State Un.	Lake Charles, La.
Jan. 2 Elmhurst College	Thibodaux, La.	Feb. 11 Southeastern La. Un.	Hammond, La.
Jan. 5 Southeastern La. Un.	Thibodaux, La.	Feb. 16 Delta State Col.	Cleveland, Miss.
Jan. 8 Un. of West Florida	Thibodaux, La.	Feb. 18 Northwestern St. Un.	Natchitoches, La.
Jan. 12 Delta State College	Thibodaux, La.	Feb. 23 Mississippi College	Thibodaux, La.
Jan. 17 Northwestern State Un.	Thibodaux, La.	Feb. 28 Spring Hill College	Thibodaux, La.
Jan. 19 Mississippi College	Clinton, Miss.		

Livingston University

Location..... Livingston, Ala.
 Founded..... 1835
 Enrollment..... 1,500
 President..... Asa Green
 Athletic Director..... Jim King
 Head Coach..... Gary Elliott
 1972-73 Record..... 12-11
 Conference..... Gulf South
 National Affiliation..... NCAA, NAIA
 Colors..... Red and White
 Nickname..... Tigers
 Gymnasium..... Pruitt Hall (1,500)
 Sports Publicist..... Dee Outlaw

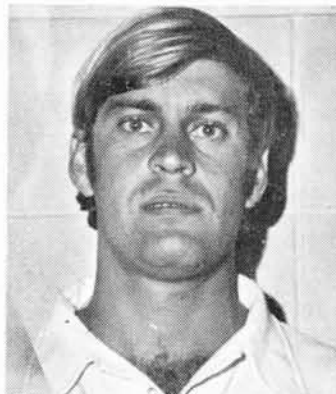

Gary Elliott

Nov. 30 Daniel Payne	Livingston, Ala.	Jan. 19 Southeast La.	Livingston, Ala.
Dec. 1 Millsaps	Livingston, Ala.	Jan. 21 Nicholls State	Livingston, Ala.
Dec. 3 William Carey	Hattiesburg, Miss.	Jan. 25 Delta State	Cleveland, Miss.
Dec. 7 Jacksonville	Jacksonville, Ala.	Jan. 26 Northwest La.	Natchitoches, La.
Dec. 8 Troy	Livingston, Ala.	Jan. 28 Montevallo	Montevallo, Ala.
Dec. 10 St. Bernard	Cullman, Ala.	Feb. 2 Jacksonville	Livingston, Ala.
Jan. 2 William Carey	Livingston, Ala.	Feb. 5 Troy	Troy, Ala.
Jan. 4 Florence	Florence, Ala.	Feb. 8 Florence	Livingston, Ala.
Jan. 5 Un. of Tenn. Martin	Martin, Tenn.	Feb. 9 Un. Tenn. Martin	Livingston, Ala.
Jan. 9 Athens	Livingston, Ala.	Feb. 15 Montevallo	Livingston, Ala.
Jan. 12 Belhaven	Jackson, Miss.	Feb. 16 Mississippi Col.	Clinton, Miss.
Jan. 15 St. Bernard	Livingston, Ala.	Feb. 18 Athens	Athens, Ala.
Jan. 16 Alabama A & M	Livingston, Ala.	Feb. 21 Belhaven	Livingston, Ala.

Shorter College

Location..... Rome, Ga.
 Enrollment..... 611
 President..... Dr. Randall H. Minor
 Athletic Director..... Hamp Alexander
 Head Coach..... Hamp Alexander
 1972-73 Record..... 11-15
 Conference..... GIAC
 National Affiliation..... NAIA
 Colors..... Blue and White
 Nickname..... Hawks
 Gymnasium..... Memorial Gym (2,500)
 Sports Publicist..... Ted Lipscomb

Nov. 22-24 Tenn. Temple Tourney	Chattanooga, Tenn.	Jan. 24 Piedmont College	Demorest
Dec. 1 North Georgia College	Rome, Ga.	Jan. 26 Un. of North Carolina	Charlotte, N. C.
Dec. 3 Southern Tech	Rome, Ga.	Jan. 28 Florence State	Florence, Ala.
Dec. 8 Georgia College	Rome, Ga.	Jan. 31 Georgia College	Milledgeville
Dec. 11 Oglethorpe	Rome, Ga.	Feb. 9 Berry College	Rome, Ga.
Jan. 9 Florence State	Rome, Ga.	Feb. 9 Georgia Southwestern	Americus
Jan. 10 Oglethorpe	Atlanta, Ga.	Feb. 11 North Georgia College	Dahlonega
Jan. 12 LaGrange College	Rome, Ga.	Feb. 14 Piedmont College	Rome, Ga.
Jan. 14 Jacksonville State	Jacksonville, Ala.	Feb. 16 Georgia Southwestern	Rome, Ga.
Jan. 18 Southern Tech	Marietta, Ga.	Feb. 20 LaGrange College	LaGrange
Jan. 22 Jacksonville State	Rome, Ga.	Feb. 23 Berry College	Mt. Berry
		Feb. 26-28 GIAC Tournament	

Jacksonville State University

Location..... Jacksonville, Ala.
 Founded..... 1882
 Enrollment..... 6,000
 President..... Dr. Ernest Stone
 Athletic Director..... Charley Pell
 Head Coach..... Mitchell Caldwell
 1972-73 Record..... 17-9
 Conference..... Gulf South
 National Affiliation..... NCAA, NAIA
 Colors..... Red and White
 Nickname..... Gamecocks
 Gymnasium..... J. W. Stephenson (1,200)
 Sports Publicist..... Rudy Abbott



Mitchell Caldwell

Nov. 30 Troy State	Jacksonville, Ala.	Jan. 26 Nicholls State	Natchitoches, La.
Dec. 3 Montevallo	Jacksonville, Ala.	Jan. 28 Southeastern Louisiana	Hammond, La.
Dec. 4 Tennessee Temple	Jacksonville, Ala.	Feb. 2 Livingston Un.	Livingston, Ala.
Dec. 7 Livingston Un.	Jacksonville, Ala.	Feb. 4 Mississippi College	Clinton, Miss.
Dec. 14-15 Hubbard Classic	Bremen, Ga.	Feb. 6 Athens	Jacksonville, Ala.
Jan. 9 Montevallo	Montevallo, Ala.	Feb. 9 Northwestern La.	Jacksonville, Ala.
Jan. 11 Florence State	Jacksonville, Ala.	Feb. 11 Delta State College	Jacksonville, Ala.
Jan. 12 Tennessee-Martin	Jacksonville, Ala.	Feb. 14 St. Bernard	Cullman, Ala.
Jan. 14 Shorter College	Jacksonville, Ala.	Feb. 16 Tennessee-Martin	Martin, Tenn.
Jan. 17 Athens College	Athens, Ala.	Feb. 18 Florence State	Florence, Ala.
Jan. 21 St. Bernard	Jacksonville, Ala.	Feb. 21 Troy State	Troy, Ala.
Jan. 22 Tenn. Temple	Chattanooga, Tenn.	Feb. 22 Shorter College	Rome, Ga.

Troy State University

Location	Troy, Ala.
Founded	1887
Enrollment	6,500
President	Dr. Ralph W. Adams
Athletic Director	Tom Jones
Head Coach	Wes Bizilia
1972-73 Record	5-20
Conference	Gulf South
National Affiliation	NCAA, NAIA
Colors	Red, Silver and Black
Nickname	Trojans
Gymnasium	Sartain Hall (3,500)
Sports Publicist	Gary Stogner

Nov. 30 Jacksonville State	Jacksonville, Ala.	Jan. 22 Xavier-New Orleans	Troy, Ala.
Dec. 3 Spring Hill College	Mobile, Ala.	Jan. 25 Nicholls State	Thibodaux, La.
Dec. 5 West Georgia	Carrollton, Ga.	Jan. 26 S.E. Louisiana	Hammond, La.
Dec. 8 Livingston University	Livingston, Ala.	Jan. 29 Un. Montevallo	Montevallo, Ala.
Dec. 12 St. Bernard College	Cullman, Ala.	Jan. 31 St. Bernard College	Troy, Ala.
Dec. 15 Huntingdon Col.	Montgomery, Ala.	Feb. 2 Mississippi College	Clinton, Miss.
Dec. 17 West Georgia	Troy, Ala.	Feb. 5 Livingston University	Troy, Ala.
Jan. 4 University Montevallo	Troy, Ala.	Feb. 9 Delta State College	Troy, Ala.
Jan. 8 University Mexico	Troy, Ala.	Feb. 11 N.W. Louisiana	Troy, Ala.
Jan. 11 Tennessee Martin	Troy, Ala.	Feb. 15 Tennessee Martin	Martin, Tenn.
Jan. 12 Florence State University	Troy, Ala.	Feb. 16 Florence State	Florence, Ala.
Jan. 16 Huntingdon College	Troy, Ala.	Feb. 21 Jacksonville State	Troy, Ala.
Jan. 19 Miss. Southern	Hattiesburg, Miss.	Feb. 26 Spring Hill College	Troy, Ala.

Southern Mississippi

Location	Hattiesburg, Miss.
Founded	1910
Enrollment	9,600
President	William D. McCain
Athletic Director	Reed Green
Head Coach	Jeep Clark
1972-73 Record	6-18
Conference	Independent
National Affiliation	NCAA
Colors	Black and Gold
Nickname	Golden Eagles
Gymnasium	Reed Green Coliseum (9,200)
Sports Publicist	Ace Cleveland

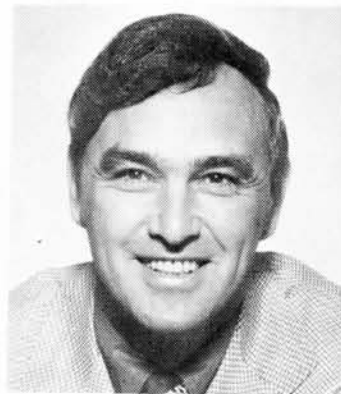

Jeep Clark

Dec. 1 Georgia State U.	Hattiesburg, Miss.	Jan. 19 Troy (Ala.) State	Hattiesburg, Miss.
Dec. 6 Tulane Un.	Hattiesburg, Miss.	Jan. 24 Houston Baptist	Hattiesburg, Miss.
Dec. 8 Memphis State Un.	Memphis, Tenn.	Jan. 26 Centenary	Shreveport, La.
Dec. 10 Delta State College	Cleveland, Miss.	Jan. 28 Northeast Louisiana	Monroe, La.
Dec. 12 Mississippi	Hattiesburg, Miss.	Jan. 31 Georgia Tech	Atlanta, Ga.
Dec. 17 Morehead (Ky.) St. Un.	Hattiesburg	Feb. 2 Utah State Un.	Logan, Utah
Jan. 2 Senior Bowl Classic	Mobile, Ala.	Feb. 4 Un. of Denver	Denver, Colo.
Jan. 3 Senior Bowl Classic	Mobile, Ala.	Feb. 9 Southeastern La. Un.	Hattiesburg
Jan. 7 Southeastern La. Un.	Hammond, La.	Feb. 11 LSU of New Orleans	New Orleans, La.
Jan. 10 Centenary	Hattiesburg, Miss.	Feb. 14 U. of S. Alabama	Hattiesburg, Miss.
Jan. 12 Tulane Un.	New Orleans, La.	Feb. 16 Pan American Un.	Hattiesburg, Miss.
Jan. 14 Florence (Ala.) St.	Hattiesburg, Miss.	Feb. 18 Roanoke	Salem, Va.
Jan. 17 Louisiana Tech Un.	Hattiesburg, Miss.	Feb. 20 Morehead (Ky.) St. Un.	Morehead, Ky.

Tennessee-Martin

Location	Martin, Tenn.
Founded	1900
Enrollment	5,000
President	Dr. Larry T. McGehee
Athletic Director	Bob Paynter
Head Coach	Bob Paynter
1972-73 Record	13-13
Conference	Gulf South
National Affiliation	NCAA
Colors	Orange, Royal Blue and White
Nickname	Pacers
Gymnasium	UTM Field House (3,000)
Sports Publicist	Jim Emmons



Bob Paynter

Dec. 1 Bradley University	Peoria, Ill.	Jan. 24 David Lipscomb Col.	Nashville, Tenn.
Dec. 5 Un. of Arkansas	Fayetteville, Ark.	Jan. 26 Florence St. Un.	Florence, Ala.
Dec. 8 Lambuth College	Martin, Tenn.	Jan. 28 David Lipscomb Col.	Martin, Tenn.
Dec. 14 Indiana State	Evansville, Ind.	Jan. 30 UT-Chattanooga	Martin, Tenn.
Dec. 17 Nicholls State Un.	Martin, Tenn.	Feb. 2 Southeastern La. Un.	Martin, Tenn.
Dec. 19 Christian Bros. College	Martin, Tenn.	Feb. 6 Florence State Un.	Martin, Tenn.
Jan. 2 UT-Chattanooga	Chattanooga, Tenn.	Feb. 9 Livingston Un.	Livingston, Ala.
Jan. 5 Livingston University	Martin, Tenn.	Feb. 15 Troy State University	Martin, Tenn.
Jan. 11 Troy State University	Troy, Ala.	Feb. 16 Jacksonville State Un.	Martin, Tenn.
Jan. 12 Jacksonville St. Un.	Jacksonville, Ala.	Feb. 19 Union University	Martin, Tenn.
Jan. 15 Mississippi Col.	Martin, Tenn.	Feb. 22 Delta State College	Cleveland, Miss.
Jan. 17 Union University	Jackson, Tenn.	Feb. 23 N.W. Louisiana Un.	Natchitoches, La.

Southeastern Louisiana University

Location	Hammond, La.
Founded	1925
Enrollment	6,000
President	Dr. Clea Parker
Athletic Director	Pat Kenelly
Head Coach	E. W. Foy
1972-73 Record	21-7
Conference	Gulf South
National Affiliation	NCAA, NAIA
Colors	Green and Gold
Nickname	Lions
Gymnasium	Cefalu Coliseum (3,500)
Sports Publicist	Larry Hymel



E. W. Foy

Nov. 30-Dec. 1 Strawberry Classic Tournament	Hammond, La.	Jan. 24 La. St. Un. - N. O.	New Orleans, La.
Dec. 3 Louisiana College	Hammond, La.	Jan. 26 Troy State Un.	Hammond, La.
Dec. 13 Mexico City Tourn.	Mexico City, Mex.	Jan. 28 Jacksonville State Un.	Hammond, La.
Dec. 14 Mexico City Tourn.	Mexico City, Mex.	Feb. 1 Florence State Un.	Florence, Ala.
Dec. 18 McNeese St. Un.	Hammond, La.	Feb. 2 Un. of Tenn.-Martin	Martin, Tenn.
Dec. 29 Elmhurst College	Hammond, La.	Feb. 6 Northeast La. Un.	Hammond, La.
Jan. 5 Nicholls State	Thibodaux, La.	Feb. 9 U. Southern Miss.	Hattiesburg, Miss.
Jan. 7 Un. Southern Miss.	Hammond, La.	Feb. 11 Nicholls State Un.	Hammond, La.
Jan. 10 Northwestern St. Un.	Hammond, La.	Feb. 14 Northwestern St. Un.	Natchitoches, La.
Jan. 14 Delta State College	Hammond, La.	Feb. 18 Delta State College	Cleveland, Miss.
Jan. 17 Un. of West Florida	Pensacola, Fla.	Feb. 21 Mississippi College	Hammond, La.
Jan. 19 Livingston University	Livingston, Ala.	Feb. 25 Northeast La. Un.	Monroe, La.
Jan. 22 Mississippi College	Clinton, Miss.	Feb. 27 McNeese St. Un.	Lake Charles, La.

Mississippi College

Location..... Clinton, Miss.
 Founded..... 1826
 Enrollment..... 3,442
 President..... Dr. Lewis Nobles
 Athletic Director..... John M. Williams
 Head Coach..... Dr. Doug Hines
 1972-73 Record..... 12-10
 Conference..... Gulf South
 National Affiliation..... NCAA
 Colors..... Old Gold and Navy
 Nickname..... Choctaws
 Gymnasium..... Alumni Hall (800)
 Sports Publicist..... Norman H. Gough



Dr. Doug Hines

Nov. 30 Little Rock Un.	Clinton, Miss.	Jan. 29 Delta State	Clinton, Miss.
Dec. 3 Belhaven	Clinton, Miss.	Jan. 31 Northwestern La.	Clinton, Miss.
Dec. 6-7-8 Magnolia Tourn.	Jackson, Miss.	Feb. 2 Troy State	Clinton, Miss.
Dec. 11 Un. of Ark., Monticello	Clinton, Miss.	Feb. 4 Jacksonville State	Clinton, Miss.
Dec. 15 Belhaven	Jackson, Miss.	Feb. 7-8-9 Denominational Tournament	Hattiesburg, Miss.
Jan. 11 Little Rock Un.	Little Rock, Ark.	Feb. 12 Florence State	Florence, Ala.
Jan. 15 Un. of Tenn. at Martin	Martin, Tenn.	Feb. 16 Livingston University	Clinton, Miss.
Jan. 17 Delta State	Cleveland, Miss.	Feb. 19 Millsaps	Jackson, Miss.
Jan. 19 Nicholls State	Clinton, Miss.	Feb. 21 Southeastern La.	Hammond, La.
Jan. 22 Southeastern La.	Clinton, Miss.	Feb. 23 Nicholls State	Thibodaux, La.
Jan. 25 Northwestern La.	Natchitoches, La.	Feb. 28 Millsaps	Clinton, Miss.
Jan. 26 Un. of Ark.-Monticello	Monticello, Ark.		

Delta State College

Location..... Cleveland, Miss.
 Founded..... 1826
 Enrollment..... 3,300
 President..... Dr. Aubrey K. Lucas
 Athletic Director..... Horace McCool
 Head Coach..... A. C. Williams
 1972-73 Record..... 11-14
 Conference..... Gulf South
 National Affiliation..... NCAA, NAIA
 Colors..... Green and White
 Nickname..... Statesmen
 Gymnasium..... Walter Sillers Coliseum (4,500)
 Sports Publicist..... Langston Rogers



A. C. Williams

Dec. 1 Christian Bros. Col.	Cleveland, Miss.	Jan. 25 Livingston Un.	Cleveland, Miss.
Dec. 3 Northwestern La.	Natchitoches, La.	Jan. 26 Arkansas State Un.	Jonesboro, Ark.
Dec. 7-8 Optimist Classic	Bolivar, Mo.	Jan. 29 Mississippi College	Clinton, Miss.
Dec. 10 Southern Miss.	Cleveland, Miss.	Feb. 2 Northwestern La.	Cleveland, Miss.
Dec. 20 South Alabama	Mobile, Ala.	Feb. 4 Union University	Jackson, Tenn.
Dec. 22 Christian Bros. Col.	Memphis, Tenn.	Feb. 9 Troy State University	Troy Ala.
Dec. 28-30 Quincy Holiday Classic	Quincy, Ill.	Feb. 11 Jacksonville St. Un.	Jacksonville, Ala.
Jan. 5 Arkansas State Un.	Cleveland, Miss.	Feb. 16 Nicholls State Un.	Cleveland, Miss.
Jan. 7 Union University	Cleveland, Miss.	Feb. 18 Southeastern La.	Cleveland, Miss.
Jan. 12 Nicholls State Un.	Thibodaux, La.	Feb. 22 Tennessee-Martin	Cleveland, Miss.
Jan. 14 Southeastern La.	Hammond, La.	Feb. 23 Florence State Un.	Cleveland, Miss.
Jan. 17 Mississippi College	Cleveland, Miss.		

Northwestern State University

Location..... Natchitoches, La.
 Founded..... 1884
 Enrollment..... 6,500
 President..... Dr. Arnold R. Kirkpatrick
 Athletic Director..... George Doherty
 Head Coach..... Tynes Hildebrand
 1972-73 Record..... 6-19
 Conference..... Gulf South
 National Affiliation..... NCAA and NAIA
 Colors..... Purple and White
 Nickname..... Demons
 Gymnasium..... Prather Coliseum (5,000)
 Sports Publicist..... Pesky Hill



Tynes Hildebrand

Nov. 30 Southern Un.	Natchitoches	Jan. 21 Louisiana College	Natchitoches
Dec. 3 Delta State College	Natchitoches	Jan. 25 Mississippi College	Natchitoches
Dec. 6 Northeast Louisiana Un.	Monroe	Jan. 26 Livingston University	Natchitoches
Dec. 8 McNeese St. Un.	Lake Charles	Jan. 31 Mississippi College	Clinton, Miss.
Dec. 19 Centenary College	Shreveport	Feb. 2 Delta State College	Cleveland, Miss.
Dec. 22 Lamar University	Natchitoches	Feb. 5 Un. of Texas-Arlington	Natchitoches
Dec. 29 Stephen F. Austin (4 p.m.)	Natchitoches	Feb. 6 Athletes in Action	Natchitoches
Jan. 4 East Tex. Baptist College	Natchitoches	Feb. 9 Jacksonville St. Un.	Jacksonville, Ala.
Jan. 7 McNeese State Un.	Natchitoches	Feb. 11 Troy State University	Troy, Ala.
Jan. 10 Southeastern La. Un.	Hammond	Feb. 14 Southeastern La. Un.	Natchitoches
Jan. 14 Centenary College	Natchitoches	Feb. 18 Nicholls State University	Natchitoches
Jan. 17 Nicholls State Un.	Thibodaux	Feb. 23 Un. of Tenn. at Martin	Natchitoches
Jan. 19 Northeast La. Un.	Natchitoches	Feb. 25 Florence State Un.	Natchitoches
		Feb. 28 Louisiana College	Pineville



ATHLETIC COMMITTEE

1972-73 GULF SOUTH CONFERENCE BASKETBALL STANDINGS

Team	Conference Games			All Games		
	W.	L.	Pct.	W.	L.	Pct.
Southeastern La.	12	2	.857	21	7	.750
Florence State	11	3	.786	13	9	.591
Jacksonville St.	8	6	.571	17	9	.654
Nicholls State	7	7	.500	14	13	.591
Livingston U.	6	8	.429	12	11	.522
Tennessee-Martin	5	9	.357	13	13	.500
Delta State	4	10	.286	11	14	.440
Troy State	3	11	.214	5	20	.200

FINAL GULF SOUTH CONFERENCE BASKETBALL STATISTICS

SCORING

	G	FG	FT	PTs	Avg.
Hank Drew, Delta State	22	193	43	429	19.5
Tevoa Griffin, Delta State	20	163	29	355	17.8
Larry Ginn, Jacksonville State	26	163	129	454	17.4
Vic Quinn, U. Tennessee-Martin	26	199	51	449	17.3
Charles Cornelius, Troy State	24	165	80	410	17.0
Charles Jackson, Livingston Univ.	23	184	23	391	16.7
Jimmy Jones, Florence State	20	129	77	335	16.7
Walter Scrubbs, Delta State	25	182	45	409	16.4
Gene Britt, Livingston University	22	151	57	359	16.3
Ron Money, Jacksonville State	26	168	69	416	16.0
Fred Sanders, U. Tennessee-Martin	26	191	30	412	15.8
Charles Cunningham, Florence State	20	136	36	308	15.4
Charles Jones, Southeastern La. Univ.	28	178	52	408	14.6
Steve Close, Troy State	23	139	52	330	14.3
Richard Polk, Nicholls State	27	164	56	384	14.2

FIELD GOAL PERCENTAGE (Min. 150 atts)

	FG	FGA	Pct.
Craig Huss, Southeastern	94	162	.580
Walter Scrubbs, Delta State	182	314	.579
Tevoa Griffin, Delta State	163	300	.543
Lemuel Boyett, Livingston	122	225	.542
Vic Quinn, UTenn-Martin	199	370	.538
Ron Money, Jacksonville	168	321	.528
Jimmy Jones, Florence St.	129	244	.528
Charles Cunningham, Florence	136	261	.521
Mike McCullough, Florence	95	191	.497
Charles Jones, Southeastern	178	365	.488

FREE THROW PERCENTAGE (Min. 75 atts)

	FT	FTA	Pct.
Charles Cornelius, Troy State	80	93	.860
Jimmy Jones, Florence State	77	92	.836
Larry Ginn, Jacksonville State	129	164	.786
Lemuel Boyett, Livingston	58	81	.716
Arthur Boykin, UTenn-Martin	52	75	.693
Ron Money, Jacksonville State	69	101	.683
Craig Huss, Southeastern La. Univ.	61	90	.678
Richard Polk, Nicholls State	56	84	.667
Wilson Holley, Livingston Univ.	47	75	.627
Kirk Links, Nicholls State	82	133	.616

REBOUNDING			ASSISTS				
	G	Rbs	Avg.	G	Ast	Avg.	
Walter Scrubbs, Delta	25	325	13.0	Roger Owen, Delta State	25	179	7.2+
Charles Cunningham, Florence	20	257	12.8	Ricky McCollough, Livingston	23	138	6.0
Tevoa Griffin, Delta	20	250	12.5	Chuck Taylor, Nicholls	26	149	5.7
Richard Polk, Nicholls	27	314	11.6	Louis Conner, Florence	20	90	4.5
Gene Britt, Livingston	22	254	11.5	John Shirley, Southeast	28	123	4.4
Alonza Ferguson, Troy	19	220	11.5	Hank Drew, Delta State	22	96	4.4
Fred Sanders, Martin	26	291	11.2	Dick Hanson, Nicholls	27	117	4.3
Charles Jones, Southeast	28	299	10.7	Jim Bentley, Martin	26	108	4.2
Jimmy Jones, Florence	20	215	10.7	Arthur Boykin, Martin	26	106	4.1
Ron Money, Jacksonville	26	267	10.2	Charles Cornelius, Troy	24	97	4.0

TEAM OFFENSE

	G	FG-FGA	Pct.	FT-FTA	Pct.	Pts.	Avg.
Jacksonville State	26	920-1950	.471	416-617	.650	2243	86.3
Livingston University	23	795-1825	.436	271-417	.650	1861	80.9
Florence State	20	660-1274	.518+	295-412	.716+	1615	80.7
U. Tennessee-Martin	26	894-1986	.450	229-382	.599	2017	77.6
Troy State	24	774-1807	.428	316-455	.695	1864	77.6
Nicholls State	27	853-2023	.421	386-582	.663	2092	77.4
Delta State	25	836-1808	.463	204-342	.596	1876	75.0
Southeastern La. Univ.	28	886-1968	.450	310-464	.668	2082	74.4

TEAM DEFENSE

	G	FG-FGA	Pct.	FT-FTA	Pct.	Pts.	Avg.
Southeastern La. Univ.	28	799-1948	.410	303-441	.688	1901	67.9+
Delta State	25	751-1709	.439	341-486	.596	1843	73.7
U. Tennessee-Martin	26	826-1911	.432	360-538	.669	2012	77.4
Florence State	20	654-1488	.440	242-339	.713	1550	77.5
Nicholls State	27	909-2002	.454	306-485	.631	2124	78.4
Livingston University	23	785-1649	.476	259-399	.649	1829	79.5
Jacksonville State	26	878-1981	.483	333-472	.705	2095	80.5
Troy State	24	905-1862	.487	310-478	.649	2120	88.3

TEAM REBOUNDING

	G	Avg.	Avg. Over Opponents
Troy State	24	52.7+	+ 9.9
U. Tennessee-Martin	26	50.4	+ 4.3
Nicholls State	27	49.7	+ 1.7
Florence State	20	49.6	+13.2
Livingston University	23	48.4	+ 2.1
Southeastern La. Univ.	28	47.9	+ 5.6
Jacksonville State	26	46.9	- 1.6
Delta State	25	45.7	+ 2.8

+ GSC RECORD

ALL GULF SOUTH CONFERENCE 1972-73

First Team

Player	School	Class	Ht.	Wt.	Hometown
Charles Jones	Southeastern	Senior	6-6	190	Leaf, Miss.
Charles Cunningham	Florence	Senior	6-6	212	Aliceville, Ala.
Larry Ginn	Jacksonville	Senior	6-0	165	Alexandria, Ala.
John Shirley	Southeastern	Soph.	6-2	160	Baton Rouge, La.
Fred Sanders	U. T-Martin	Senior	6-6	180	Brownsville, Tn.

Second Team

Hank Drew	Delta State	Junior	6-2	180	St. Louis, Mo.
Tevora Griffin	Delta State	Senior	6-8	220	Cleveland, Miss.
Jimmy Jones	Florence State	Senior	6-5	190	Russellville, Al.
Vic Quinn	U. T Martin	Senior	6-5	180	Columbia, Tenn.
Charles Cornelius	Troy State Univ.	Junior	6-1	160	Guntersville, Ala.

+—Unanimous

PLAYER OF THE YEAR Charles Jones, Southeastern Louisiana University

COACH OF THE YEAR E. W. Foy, Southeastern Louisiana University

GULF SOUTH CONFERENCE RECORDS

TEAM—SINGLE GAME

	No.	GSC School	Opponent	Year
Total Points (two (2) teams)	224	Jacksonville	Livingston	1971-72
		Livingston	Troy State	1971-72
Fields Goals Attempted	102	Troy State	Livingston	1971-72
Field Goals Made	56	Livingston	Troy State	1971-72
Field Goals Percentage	.670	Livingston	Troy State	1971-72

	No.	GSC School	Opponent	Year
Free Throws Attempted	52	Delta State	Southern Tech	1971-72
Free Throws Made	41	Florence	Jacksonville	1971-72
Free Throw Percentage (23-25)	92.0	Jacksonville	Athens	
Most Rebounds	82	Delta State	Baptist Christian	1972-73
Most Point Scored	134	Livingston	Troy State	1971-72
Fewest Points Allowed	42	Delta State	Baptist Christian	1972-73
Most Points Allowed	134	Troy State	Livingston	1971-72
Assists	35	Livingston	U. Ala.-Birmingham	1972-73

TEAM SINGLE SEASON

	No.	GSC School	Year
Offensive Average (Per Game)	87.4	Livingston	1971-72
Defensive Average (Per Game)	67.9	Southeastern	1972-73
Rebound Average (Per Game)	52.7	Troy State	1972-73
Field Goal Percentage	51.8	Florence State	1972-73
Free Throw Percentage	71.6	Florence State	1972-73
Most Games Won (playoff games included)	21	Southeastern	1972-73
Most Games Lost (playoff games included)	20	Troy State	1972-73
Best Won-Lost Percentage (playoff games included)	.750	Southeastern	1972-73
Most Consecutive Games Won	13	Southeastern	1972-73
Most Consecutive Games Lost	11	Troy State	1972-73
Most Assists	527	Delta State	1971-72
Assists Average	19.5	Delta State	1971-72

INDIVIDUAL—SINGLE GAME

	No.	Player, School	Year
Total Points	46	Butch Stafford, Livingston	1971-72
Total Rebounds	41	Learnest Martin, Troy State	1971-72
Field Goals Attempted	36	Charles Jackson, Livingston	1972-73
Field Goals Scored	16	Butch Stafford, Livingston	1971-72
		Mike Douthitt, Troy State	1971-72
		Wilson Holley, Livingston	1972-73
		Tevora Griffin, Delta State	1972-73
Field Goal Percentage (min. 10 attempts) (11-12)	.917	Craig Huss, Southeastern	1972-73
		Jerry Diekman, U. T.-Martin	1972-73
Free Throws Attempted	19	Butch Stafford, Livingston	1971-72
		Jimmy Jones, Florence	1971-72
Free Throws Scored	18	Jimmy Jones, Florence	1971-72
Free Throw Percentage (min. 7 attempts) (10-10)	100	Mike Douthitt, Troy State	1971-72
		(10-10)	
	100	Ron Money, Jacksonville	1971-72
	100	Marcus McLemore, UTM	1971-72

	NO.	Player, School	Year
(8-8)	100	Chuck Taylor, Nicholls	1971-72
(8-8)	100	Lemuel Boyett, Livingston	1972-73
(8-8)	100	Charles Jackson, Livingston	1972-73
(7-7)	100	Charles Jones, Southeastern	1971-72
(7-7)	100	Charles Cornuelius, Troy	1972-73
(7-7)	100	Fred Sanders, UT Martin	1972-73
Most Assists	14	Larry Magee, Delta State	1971-72
Consecutive Free Throws	15	Ricky McCollough, Livingston	1972-73

INDIVIDUAL—SINGLE SEASON

Total Points	551	Don Cooper, Delta State	1971-72
Scoring Average	22.0	Butch Stafford, Livingston	1971-72
Total Rebounds	471	Learnest Martin, Troy State	1971-72
Rebound Average	16.2	Learnest Martin, Troy State	1971-72
Field Goals Attempted	496	Don Cooper, Delta State	1971-72
Field Goals Made	241	Don Cooper, Delta State	1971-72
Field Goal Percentage (min. 150 attempted) (94-162)	.580	Craig Huss, Southeastern	1972-73
Free Throws Attempted	196	Butch Stafford, Livingston	1971-72
Free Throws Made	143	Butch Stafford, Livingston	1971-72
Free Throw Percentage (min. 75 attempted) (80-93)	86.0	Charles Cornelius, Troy	1972-73
Most Consecutive Free Throws Made	21	Charles Cornelius, Troy	1972-73
Assists Average	7.2	Roger Owen, Delta State	1972-73
Assists	185	Larry Magee, Delta State	1971-72

ALL GULF SOUTH CONFERENCE SELECTIONS

DELTA STATE

Don Cooper, 1971-72; Jesse Palmer, (2nd), 1971-72; Tevora Griffin, (2nd), 1971-72, 1972-73; Hank Drew, (2nd), 1972-73

FLORENCE STATE

Jimmy Jones, 1971-73, (2nd), 1972-73; Charles Cunningham, 1972-73

JACKSONVILLE STATE

Darryl Dunn, (2nd), 1971-72; Larry Ginn, 1972-73.

LIVINGSTON

Butch Stafford, 1971-72; Howard Shannon, 1971-72.

SOUTHEASTERN

Booker Young, 1971-72; Charles Jones, 1972-73; John Shirley, 1972-73.

TROY STATE

Learnest Martin, 1971-72; Charles Cornelius, (2nd), 1972-73.

TENNESSEE-MARTIN

Marcus McLemore, (2nd), 1971-72; Jack Bendure, (2nd), 1971-72; Fred Sanders, 1972-73; Vic Quinn, (2nd), 1972-73.

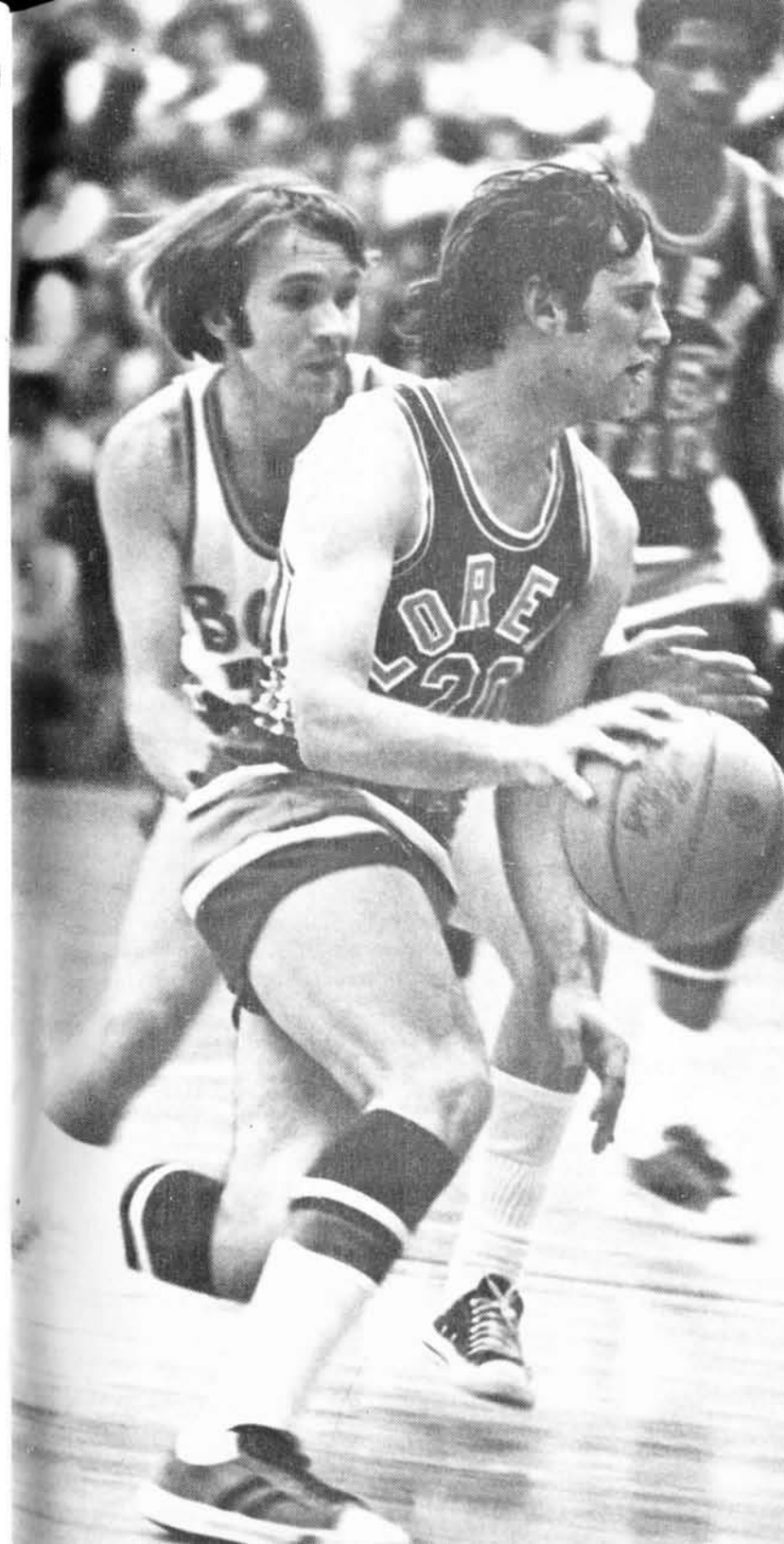

Basketball Records

Single Game--Team

Most Points -- 123 vs. Troy (103), March 5, 1962, at Eufaula, Ala.
 Most Points, Both Teams -- 226 (FSU 107, Jacksonville 119, Jan. 10, 1967) at Jacksonville
 Most Points Home -- 121 vs. St. Bernard (92) Feb. 3, 1971
 Most Points, Away -- 122 vs. St. Bernard (86) Dec. 9, 1970
 Most Points, Half -- 68, 1st, vs. Livingston (Jan. 18, 1965) and vs. St. Bernard, 2nd (Feb. 3, 1971)
 Most Points, Neutral Floor -- 123 vs. Troy (103) March 5, 1962, at Eufaula, Ala.
 Fewest Points -- 32 vs. Howard (69) Feb. 25, 1949, at Birmingham and vs. Troy (50) 1954.
 Biggest Victory Margin -- 47 (FSU 97, Lambuth 50) Feb. 27, 1950, at Florence and (FSU 98, Union University 51) Dec. 12, 1950, at Sheffield
 Worst Defeat -- 46 (FSU 47, Alabama 93), Jan. 19, 1952, at Tuscaloosa
 Most Points Allowed -- 119 (Jacksonville, Jan. 10, 1967, at Jacksonville)
 Most Field Goals Attempted -- 100 vs St. Bernard (made 30 for .300 percent, Feb. 7, 1966 at Florence)
 Most Field Goals Made -- 53 vs. St. Bernard (Dec. 9, 1970, at Cullman, attempted 88 for .602 percent)
 Best Field Goal Percentage, Half -- 820 vs. Birmingham-Southern (Jan. 30, 1971, at Birmingham, attempted 18, made 12)
 Best Field Goal Percentage, Game -- 65.0 vs. Birmingham-Southern (Jan. 30, 1971, at Birmingham, attempted 26, made 17)
 Most Free Throws Attempted -- 51 vs. Athens (Jan. 23, 1971, at Athens, made 37 for .725 percent)
 Most Free Throws Made -- 42 vs. Athens (Feb. 20, 1971, at Montgomery, ACC Tournament attempted 49 for 85.7 percent)
 Most Rebounds -- 66 vs St. Bernard (Dec. 9, 1970, at Cullman)
 Most Personal Fouls -- 33 vs. Birmingham-Southern (Jan. 30, 1971, at Birmingham)
 Fewest Personal Fouls -- 8 vs. Lambuth (Jan. 25, 1949, at Florence) and vs. Troy (Jan. 13, 1967, at Florence)
 Most Personal Fouls Opponent -- 33 (Athens, Jan. 23, 1971, at Athens)
 Fewest Personal Fouls Opponent -- 8 (St. Bernard, Dec. 15, 1948, at Florence)
 Most Fouls, Both Teams -- 59 (FSU 29, Athens 30, Feb. 3, 1972, at Athens)

Season--Team

Most Games Played -- 28 (1961, Won 15, Lost 13)
 Most Victories -- 18 (1950, Lost 7)
 Most Defeats -- 18 (1956, Won 6)
 Fewest Games Played -- 20 (1955, Won 8, Lost 12)
 Fewest Defeats -- 7 (1950, Won 18, and 1971, Won 17)
 Most ACC Victories, Regular Season -- 9 (1971, Lost 5)
 Most ACC Victories, Including Tournament -- 11 (1971, Lost 6)
 Fewest ACC Victories, Overall -- 3 (1965, Lost 9)
 Most GSC Victories -- 11 (1973, Lost 3)
 Longest Win Streak -- 11 Straight (1971, Dec. 4, 1970 to Jan. 28, 1971)

Longest Losing Streak -- 9 Straight (1965, Dec. 7, 1964 to Jan. 16, 1965)
 Most Points -- 2,209 (1971, 24 games, 92.0 average)
 Fewest Points -- 1,367 (1955, 20 games, 68.4 average)
 Highest Scoring Average -- 92.0 (1971, 24 games)
 Lowest Scoring Average -- 59.8 (1949, 25 games)
 Highest Winning Percentage -- .720 (1950, Won 18, Lost 7)
 Lowest Winning Percentage -- .250 (1956, Won 6, Lost 18)
 Most Field Goal Attempts -- 1,877 (1961, 28 games, made 805, .428 percentage)
 Most Field Goals Made -- 876 (1962, 26 games, attempted 1,875, .467 percentage)
 Highest Field Goal Percentage -- .513 (1973, made 691 of 1,345, 21 games)
 Most Free Throws Attempted -- 748 (1971, 24 games, made 527, .704 percentage)
 Most Free Throws Made -- 527 (1971, 24 games, attempted 748)
 Highest Free Throw Percentage -- .740 (1964, attempted 550, made 407)
 Most Rebounds -- 1248 (1961, 28 games)
 Best Rebound Average -- 47.9 (1972, 23 games)
 Most Personal Fouls -- 585 (1971, 24 games)
 Fewest Personal Fouls -- 385 (1973, 21 games)
 Most Points Allowed Opponents -- 2,080 (1961, 28 games, 74.3 average)
 Fewest Points Allowed Opponents -- 1,325 (1949, 25 games, 53.0 average)
 Most Games Scoring 100 or More Points -- 9 (1971)
 Opponents Lowest Average -- 43.0 (1949, 25 games, 1,325 points)
 Opponents Highest Average -- 87.3 (1967, 2,088 points, 23 games)

Single Game--Individual

Most Points -- 55 by Larry Smith vs. St. Bernard, Feb. 3, 1971 (20 FG, 15 FT) (H)
 Most Points, Half -- 37 by Larry Smith vs. St. Bernard, Feb. 3, 1971 (H)
 Most Field Goals Attempted -- 26 by Larry Smith vs. St. Bernard, Feb. 3, 1971 (H)
 Most Field Goals Made -- 20 by Dabbs Earnest vs. Troy, March 5, 1962 (Eufaula, Ala.,) and by Larry Smith vs. St. Bernard, Feb. 3, 1971 (H)
 Most Free Throws Attempted -- 19 by Jimmy Jones vs. Jacksonville, Feb. 11, 1972 (H) (made 18)
 Most Free Throws Made -- 18 by Jimmy Jones vs. Jacksonville, Feb. 11, 1972 (H) (attempted 19)
 Most Rebounds -- 23 by Charles Cunningham vs. Lambuth, Dec. 1, 1971, (H) and St. Bernard, Feb. 1, 1972 (H)
 Best Field Goal Percentage -- 91.5 by Tommy Ledbetter vs. Huntingdon, Feb. 18, 1971 (ACC Tournament at Montgomery) (Made 11 of 12)

Season--Individual

Most Points -- 625 by Dabbs Earnest in 26 games, 1961-62
 Highest Scoring Average -- 24.03 by Dabbs Earnest, 1961-62, 625 points in 26 games
 Most Rebounds -- 363 by Dabbs Earnest, 1960-61 in 28 games
 Best Rebound Average -- 12.9 by Dabbs Earnest, 1960-61, total 363 in 28 games, and Charles Cunningham, 1971-72, total 296 in 23 games
 Most Field Goal Attempts -- 497 by Dabbs Earnest, 1961-62 (Made 243 in 26 games)

Most Field Goals Made -- 243 by Dabbs Earnest, 1961-62
 Highest Field Goal Percentage -- .534 by Tommy Ledbetter 1968-69 (109 of 204)
 Most Free Throws Attempted -- 202 by Dabbs Earnest, 1959-60 (Made 150 in 25 games)
 Most Free Throws Made -- 150 by Dabbs Earnest, 1959-60
 Highest Free Throw Percentage -- .884 by Doug Key, 1964-65 (107 of 121)
 Most Personal Fouls -- 105 by Don Faint, 1970-71, in 24 games.
 Most Times To Foul Out -- 15 by Don Faint, 1970-71 in 24 games

Career--Individual

Most Games Played -- 104 by Dabbs Earnest, 1959-62
 Most Points -- 1,840 by Dabbs Earnest in 104 games, 1959-1962
 Highest Scoring Average 17.6 by Dabbs Earnest, 1959-62, (1,840 points in 104 games)
 Most Field Goals Attempted -- 1,367 by Dabbs Earnest, 1959-62, 104 games
 Most Field Goals Made -- 672 by Dabbs Earnest, 1959-62, 104 games
 Highest Field Goal Percentage -- .515 by Tommy Ledbetter, 1969-71, 69 games (459 of 892)
 Most Free Throws Attempted -- 652 by Dabbs Earnest, 1959-62, 104 games
 Most Free Throws Made -- 496 by Dabbs Earnest, 1959-62, 104 games
 Highest Free Throw Percentage - .846 by Don Heidorn, 1958-60 (177 of 209) and .843 by Doug Key, 1962-65 (258 of 306)
 Most Rebounds -- 908 by Don Faint, 1968-71, in 91 games
 Best Rebound Average -- 9.9 by Don Faint, 1968-71, 908 in 91 games
 Most Personal Fouls -- 370 by Don Faint 1968-71, in 91 games
 Most Times To Foul Out -- 41 by Don Faint, 1968-71, in 91 games
 Most Consecutive Games Started -- 91 by Don Faint, 1968-71
 Longest String of Consecutive Double-Figure Games -- 46 by Dabbs Earnest, Feb. 7, 1959, to Feb. 4, 1961
 Most Times To Score in Double Figures -- 91 by Dabbs Earnest, 1959-62, in 104 games

SCORING LEADERS BY SEASON

Year	Player	Points	Games	Avg.
1949	"Bugs" Johnson	359	25	14.3
1950	Sam Hardy	403	25	16.1
1951	Sam Hardy	347	22	15.7
1952	Sam Hardy	388	22	17.6
1953	George Calich	287	21	13.6
1954	Joe Shaw	282	22	12.8
1955	Don Shotts	302	20	15.1
1956	Don Shotts	489	24	20.3
1957	Tommy Tomlinson	372	25	14.8
1958	Winfrey Sanderson	403	22	18.3
1959	Ross Feltman	354	25	14.1
1960	Dabbs Earnest	438	25	17.5
1961	Dabbs Earnest	508	28	18.1
1962	Dabbs Earnest	625	26	24.0
1963	Jim Ledbetter	344	22	15.6
1964	Doug Key	544	24	22.6
1965	Doug Key	441	23	19.1
1966	Tommy Barnes	294	21	14.0
1967	Tommy Barnes	402	23	17.5
1968	Larry Smith	335	22	15.0
1969	Don Faint	325	21	15.4

1970	Tommy Ledbetter	454	24	18.9
1971	Tommy Ledbetter	444	24	18.5
1972	Jimmy Jones	460	23	20.0
1973	Jimmy Jones	351	21	16.7

TOP SINGLE SEASON SCORING

Player (Season)	600-CLUB Games	Total Points	Avg.
Dabbs Earnest (1962)	26	625	24.0
500-CLUB			
Doug Key (1964)	24	544	22.6
Dabbs Earnest (1961)	28	508	18.1
400-CLUB			
Don Shotts (1956)	24	489	20.3
Joe Edwards (1961)	28	474	16.9
Jimmy Jones (1972)	23	460	20.0
Tommy Ledbetter (1970)	24	454	18.9
Tommy Ledbetter (1971)	24	444	18.5
Doug Key (1965)	23	441	22.6
Larry Smith (1971)	24	429	17.9
Dabbs Earnest (1960)	25	438	17.5
Winfrey Sanderson (1958)	22	403	18.3
Sam Hardy (1950)	25	403	16.1
Tommy Barnes (1967)	23	402	17.5
300-CLUB			
Larry Smith (1970)	24	389	16.2
Sam Hardy (1952)	22	388	17.6
Steve Thrasher (1961)	28	388	12.0
Scott Herbert (1971)	24	381	15.9
Andy Bolding (1967)	23	377	16.4
Bugs Johnson (1950)	25	372	14.8
Tommy Tomlinson (1957)	25	372	14.8
Bugs Johnson (1949)	25	359	14.3
Ross Feltman (1959)	25	354	14.1
Jimmy Jones (1973)	21	351	16.7
Fred Thomas (1957)	24	349	14.5
Don Faint (1971)	24	348	14.5
Sam Hardy (1951)	22	347	15.7
Ray Collins (1949)	24	346	14.4
Jim Ledbetter (1963)	22	344	15.6
John Bostick (1956)	24	343	14.2
Winford Smith (1950)	25	342	13.6
Tom Rains (1964)	24	337	14.0
Larry Smith (1968)	22	335	15.0
Charles Cunningham (1972)	23	335	14.6
Ronald Estes (1951)	22	334	15.1
Scott Herbert (1970)	24	333	13.9
Hoyt Staggs (1961)	28	329	11.7
Don Faint (1969)	21	325	15.4
Larry Smith (1969)	19	324	17.0
Charles Cunningham (1973)	21	322	15.3
Gene Crocker (1964)	24	320	13.3
Louis Conner (1972)	23	318	13.8
Eddie Frost (1961)	28	310	11.0
Ronnie Romine (1959)	25	308	12.3
Don Shotts (1955)	20	302	15.1

TOP SINGLE GAME INDIVIDUAL SCORING

Points	Player vs. Opponent and Year
55	Larry Smith vs. St. Bernard, 1971
46	Dabbs Earnest vs. Troy, 1962
40	Tommy Ledbetter vs. Alabama A & M, 1970
38	Dabbs Earnest vs. Troy, 1962
37	Doug Key vs. Lambuth, 1965
36	Dabbs Earnest vs. Austin Peay, 1962
36	Tommy Barnes vs. Chattanooga, 1966
35	Sam Hardy vs. Lambuth, 1952
35	Doug Key vs. UTM, 1964
35	Jimmy Jones vs. Livingston, 1972
34	Sam Hardy vs. Union, 1952
34	Joe Edwards vs. David Lipscomb, 1962
34	Dabbs Earnest vs. Livingston, 1962
34	Doug Key vs. Livingston, 1964
34	Doug Key vs. Middle Tennessee, 1965
34	Don Faint vs. Huntingdon, 1971
34	Scott Herbert vs. Jacksonville, 1971
34	Jimmy Jones vs. Troy, 1972
33	Ray Collins vs. UTM, 1949
33	Doug Key vs. UTM, 1964
32	Joe Shaw vs. Livingston, 1954
32	John Bostick vs. Jacksonville, 1955
32	Dabbs Earnest vs. Troy, 1961
32	Tommy Dodd vs. Livingston, 1965
32	Doug Key vs. Jacksonville, 1965
32	Tommy Barnes vs. Livingston, 1966
32	Jimmy Jones vs. St. Bernard, 1972
31	Joe Shaw vs. Livingston, 1954
31	Winfrey Sanderson vs. Jacksonville, 1958
31	Don Heidorn vs. Christian Brothers College, 1958
31	Dabbs Earnest vs. Bethel, 1961
31	Dabbs Earnest vs. Livingston, 1962
31	Dabbs Earnest vs. Belmont, 1962
31	Jim Ledbetter vs. Lambuth, 1963
31	Scott Herbert vs. Troy, 1971
31	Tommy Ledbetter vs. Belmont, 1971
31	Louis Conner vs. Jacksonville, 1973
30	Ray Collins vs. YMHA, 1949
30	George Calich vs. Samford (Howard), 1953
30	Don Shotts vs. Christian Brothers College, 1956
30	Fred Thomas vs. Athens, 1957
30	Winfrey Sanderson vs. Belmont, 1958
30	Ross Feltman vs. Belmont, 1959
30	Joe Edwards vs. David Lipscomb, 1961
30	Dabbs Earnest vs. Chattanooga, 1962
30	Doug Key vs. Union, 1964
30	Doug Key vs. Montevallo (Ala. College), 1965
30	Andy Bolding vs. Troy, 1966
30	Tommy Barnes vs. Livingston, 1967
30	Tommy Barnes vs. St. Bernard, 1967
30	Don Faint vs. David Lipscomb, 1969
30	Tommy Ledbetter vs. Athens 1971
30	Jimmy Jones vs. Livingston, 1972

CAREER 1,000 POINT CLUB

Player (Years Played)	G	FGs	FTs	T.P.	Avg.
1. Dabbs Earnest (1959-62)	104	672	496	1,840	17.6
2. Larry Smith (1968-71)	89	572	333	1,477	16.6
3. Sam Hardy (1950-53)	90	545	235	1,325	14.7
4. Doug Key (1962-65)	82	498	258	1,254	15.2
5. Don Faint (1968-71)	91	455	302	1,212	13.4
6. Don Shotts (1953-56)	87	466	278	1,210	13.9
7. Tommy Ledbetter (1969-71)	69	459	261	1,179	17.0
8. Winfrey Sanderson (1957-59)	72	423	230	1,076	14.9
9. Don Heidorn (1958-60)	72	431	177	1,039	14.4
10. Joe Edwards (1960-63)	84	367	300	1,034	12.3

DOYLE "Dabbs" EARNEST

Florence's All-Time Scoring Leader

Year	G	FG	FT	FTA	FT%	PF	TP	AVG.
1959	25	98	73	101	75.2	76	269	11.2
1960	25	144	150	202	74.2	80	438	17.5
1961	28	187	134	171	78.3	77	508	18.1
1962	26	243	139	178	78.0	74	625	24.0
Totals	104	672	496	652	76.0	307	1840	17.6

LARRY "Snuffy" SMITH

Runnerup On Scoring List

Year	G	FG	FT	FTA	FT%	PF	TP	AVG.
1968	22	132	71	102	70.0	69	335	15.0
1969	19	130	64	83	77.1	57	324	17.0
1970	24	141	107	132	81.0	75	389	16.2
1971	24	169	91	129	70.5	69	429	17.9
Totals	89	572	333	446	74.7	270	1477	16.6

Results vs. All Opponents

Opponent	Games	FSU Won	FSU Lost	FSU's Points	Opp's. Points	First Game	Last Game
Alabama	3	0	3	151	255	1950	1952
Alabama A & M	2	2	0	217	181	1970	1970
Alcorn A & M	1	0	1	72	103	1973	1973
Arkansas State	2	0	2	130	154	1954	1954
Athens	29	11	18	2224	2373	1955	1973
Auburn	3	0	3	197	275	1959	1961
Austin Peay	26	5	21	1736	1938	1949	1963
Belmont	19	10	9	1529	1469	1954	1971
Bethel	23	14	9	1719	1671	1949	1969
B'ham-Southern	12	6	6	843	881	1952	1971
Carson-Newman	2	0	2	154	183	1957	1968
Chattanooga	24	7	17	1842	1997	1953	1970
Christian Brothers	11	2	9	726	829	1955	1964
David Lipscomb	39	14	25	2802	2967	1949	1973
Delta State	16	2	14	1002	1102	1950	1973
Evangel College	1	1	0	63	60	1970	1970
Georgia Teachers	1	1	0	72	66	1952	1952
Hamline	1	0	1	83	88	1960	1960
Howard (Samford)	25	12	13	1701	1726	1949	1965
Huntingdon	15	7	8	1221	1222	1960	1971
Illinois Wesleyan	1	1	0	76	73	1951	1951
Jacksonville	46	22	24	3643	3714	1950	1973
King College	1	0	1	65	72	1964	1964
Knoxville	1	0	1	79	80	1951	1951
Lambuth	51	26	25	3934	3776	1949	1973
Livingston	46	30	16	3660	3555	1949	1973
Magnolia A & M	1	1	0	70	57	1950	1950
McNeese State	1	0	1	58	50	1960	1960
Memphis State	2	0	2	121	166	1954	1954
Middle Tennessee	15	5	10	1152	1221	1950	1972
Mississippi	4	0	4	274	341	1953	1962
Miss. College	2	2	0	147	118	1950	1950
Miss. Southern	2	0	2	116	159	1952	1952
Montevallo	18	12	6	1421	1346	1965	1972
Nicholls State	2	2	0	181	60	1973	1973
NE Miss. Jr. College	1	0	1	63	67	1949	1949
Sewanee	6	3	3	383	389	1957	1959
Southeastern La.	3	2	1	243	225	1972	1973
Southwestern	2	1	1	98	120	1949	1949
Southwest Missouri	1	0	1	62	96	1953	1953
St. Bernard	30	15	15	2464	2463	1949	1973
St. Cloud	1	0	1	54	86	1962	1962
Tampa	1	0	1	70	80	1960	1960
Tennessee Tech	2	1	1	111	119	1951	1951
Tennessee Wesleyan	1	0	1	60	66	1968	1968
Troy	39	16	23	2850	2741	1949	1973
U. Tenn. Martin	14	9	5	1103	1039	1949	1973
Union University	28	8	20	1942	2144	1949	1968
William Carey	2	1	1	163	168	1956	1956
YMHA	2	2	0	224	91	1949	1949



CHEERLEADERS FOR 1973-74 -- From the left, "Leo," Lyndel Hardy, Huntsville; Mike Baker, Hartselle; Sandy Cupp, Decatur; Eddie Isbell, Huntsville; Janet Thompson, Athens; Mike Pickard, Huntsville; and Janice Swafford, Huntsville.

LION LETTERMEN 1949-1972

A

Fred Aldridge 50, 51
Tommy Allen 54
Don Allison 65
Arthur Andrews 67, 68, 69
Raymond Armstrong 50

B

Mike Bacon 67, 70, 71
Tommy Barnes 66, 67
Bob Billingham 69, 72
Ken Blackstock 68
Andy Bolding 65, 66, 67
Dan Boling 59
John Bostick 53, 54, 55, 56
Carlton Bowling 65
Jerry Bragwell 57
Jarvis Brewer 50
Joel Brewer 49, 50, 51
Pat Brewer 49, 50, 51, 56
Bobby Broadfoot 53
H. L. Burcham 49
Tom Burcham 57
Max Burleson 56, 57
Johnny Bush 55, 56, 57

C

George Calich 51, 52, 53, 54
Royal Carpenter 68
Wilton Chism 55, 56
Jerry Clayton 59, 60
Hulan Cockrell 49
Louis Conner 72, 73
Danny Cook 53
Jimmy Cooper 71, 72
Ricky Croker 67
Gene Crocker 63, 64
Jack Crow 59
Charles Cunningham 72, 73
Doug Curry 70, 71, 72, 73

D

Jerry Daily 65
Earl Darby 51
Jerry Davis 66
Jimmy Davis 53
Tommy Dodd 64, 65, 66

E

Dabbs Earnest 59, 60, 61, 62
Max Earwood 59, 60, 61, 62
Lowell Edmonds 66, 69
Joe Edwards 60, 61, 62, 63
Ronald Estes 51
Carl Evans 51, 52
Max Ezell 49, 50

F

Don Faint 68, 69, 70, 71
Ross Feltman 58, 59

Price Ferguson 54
Bobby Forsythe 53
Paul Fowler 64, 65, 66
Charley Frederick 57, 58
Eddie Frost 57, 58, 60, 61

G

Lanny Gamble 57
Larry Gautney 64
Terry Gladney 64
James Glass 52
Larry Grissom 65, 66, 67
James Grooms 53
Richard Gurley 66, 67

H

Benny Hale 69
David Hall 55
Eddie Hammonds 56
Charles Hardy 57
Sam Hardy 50, 51, 52, 53
Don Heidorn 58, 59, 60
Scott Herbert 68, 69, 70, 71
Joe Herrin 55
Harlon Hill 51
Neil Hodge 66
Richard Hodges 65
Cliff Holladay 54
Kyle Holladay 59
Ronnie Holland 62
Randy Hooganboom 68
Joe Hyche 61

I

None

J

Euel James 54
Kenneth Jackson 54
Harold Jennings 59
Jack Johnson 73
James Johnson 49, 50
Bill Jones 55, 56, 57
Jimmy Jones 70, 71, 72, 73
Rick Jones 66, 67, 68, 69

K

Carlton Kelly 57
Doug Key 62, 63, 64, 65
Randy Key 64, 65
David King 72, 73
John Kitchens 56
Larry Kowalski 72, 73

L

Robert Land 59, 60
Scotty Lankford 59, 60
Jim Ledbetter 63
Tommy Ledbetter 69, 70, 71
Mike Linville 69, 70

Mc

Roy McBee 57, 58
Mickey McCaleb 61
Duren McCleskey 49, 50
Mike McCulloch 72, 73
Danny McDaniel 61, 62
Tim McGee 65
Lawrence McGregor 52, 53, 54
Bobby McKenzie 59, 60

M

John Marsh 64
Roger Mathis 70
Ronnie Meeks 67
George Miller 57, 58
Dan Moore 66, 67
Herman Myers 49

N

Paul Nelson 49
Larry Nevels 62, 64

O

None

P

Jim Parker 64
Ralph Parmer 53, 54
Bill Pilgrim 49
Hoyt Powell 54
Jack Price 57, 58

Q

Charles Quillen 55

R

Tom Rains 61, 62, 63, 64
Rex Rayfield 57, 58
Jack Redwine 57
Larry Rockhill 68, 69
Alton Romine 52, 53, 54, 55
Ronnie Romine 57, 58, 59, 60
Cecil Ruth 67, 68, 69
Gene Ruthledge 56

S

Wally Sanders 57, 58, 59
Winfrey Sanderson 57, 58, 59
Joe Shaw 52, 53, 54, 55
Don Shotts 53, 54, 55, 56
Jimmy Sibley 53
Wayne Simms 55, 56
Bill Smith 55
John Smith 52
Larry Smith 68, 69, 70, 71
Wayne Smith 60
Winford Smith 49, 50, 51
Hoyt Staggs 60, 61

Butch Stamphill 68, 69
Ronnie Stapler 69
Don Stanford 60
Jay Stejskal 70, 71, 72, 73
Steve Streeter 72
Roy Strickland 56

T

Bobby Tate 68, 69
Donnie Taylor 61
Larry Terry 64, 65, 66
Morris Tharp 63, 64
Fred Thomas 51, 52, 57
Steve Thrasher 60, 61, 62, 63
Lamar Tillery 59
Tommy Tomlinson 57
Hillis Tucker 51, 52

V

Junior Vernon 52
Louis Vaughn 66, 67

W

Perry Warren 62, 63
Earl Webb 51, 52
Byron West 62, 63
Willie West 73
George White 58, 59, 60, 61
Dewey Whitfield 68
Troy Whisenant 68
Tom Willis 70
Billy Woodall 54

X

None

Y

None

Z

None

THE LION RECORD BY THE SEASON

FSU 1948-49 (15-10)

42	David Lipscomb	44
47	Troy	28
66	St. Bernard	44
59	St. Bernard	44
74	UT Jr. College	51
45	Union Jr. College	49
44	Livingston	56
57	David Lipscomb	56
59	Bethel	41
57	Howard	54
37	Lambuth	44
83	YMHA	56
58	Troy	60
58	Austin Peay	78
66	Bethel	62
52	Southwestern	47
71	UT Jr. College	50
141	YMHA	35
58	Lambuth	45
46	Southwestern	73
44	Union Jr. College	61
32	Howard	69
78	Union Jr. College	57
58	Bethel	55
63	NE Miss. Jr. Col.	67

FSU 1951-52 (10-12)

79	Lambuth	65
72	Jacksonville	67
77	Howard	76
47	Austin Peay	53
75	Lambuth	92
60	Union	74
59	Jacksonville	68
61	Livingston	55
51	Miss. Southern	76
47	Alabama	93
49	Delta State	50
72	David Lipscomb	80
80	Livingston	46
72	Georgia Teachers	66
66	David Lipscomb	80
82	Howard	52
70	Birmingham-Southern	68
66	Austin Peay	77
60	Birmingham-Southern	59
60	Union	75
85	Howard	55
65	Miss. Southern	83

FSU 1949-50 (18-7)

47	Alabama	87
49	Delta State	61
70	Magnolia A & M	57
84	Miss. College	60
71	Bethel	43
51	David Lipscomb	62
70	Middle Tenn.	67
53	Troy	46
58	St. Bernard	52
84	Lambuth	63
56	Bethel	62
67	Jacksonville	56
46	David Lipscomb	50
52	Howard	49
65	Troy	54
75	Austin Peay	50
67	Jacksonville	75
64	St. Bernard	57
47	Union	60
68	Middle Tenn.	45
58	Austin Peay	53
69	Union	59
57	Howard	55
63	Miss. College	58
97	Lambuth	50

FSU 1952-53 (9-12)

62	SW Missouri State	96
81	Union	65
50	Howard	77
50	Troy	64
92	Ole Miss	111
83	Lambuth	93
83	Union	86
58	Jackson	54
75	Howard	100
82	Livingston	77
78	Jacksonville	75
72	Livingston	56
56	Delta State	66
54	Troy	53
82	Ole Miss	82
68	Austin Peay	78
39	Chattanooga	86
72	Austin Peay	97
69	Delta State	76
85	Chattanooga	82
68	Lambuth	94

FSU 1950-51 (10-12)

57	Tenn. Tech	56
30	Middle Tenn.	64
57	Alabama	75
98	Union	51
76	Illinois Wesleyan	73
67	Delta State	77
67	Union	63
76	Troy	38
86	Lambuth	69
54	Tenn. Tech	63
68	Austin Peay	70
69	Howard	61
58	David Lipscomb	69
57	Jacksonville	70
69	Austin Peay	74

FSU 1953-54 (8-14)

75	David Lipscomb	54
75	Union	62
59	Belmont	65
66	Howard	71
71	Livingston	60
49	Troy	66
62	Ark. State	71
64	Union	96
60	Memphis State	68
52	Delta State	74
69	David Lipscomb	67
58	Lambuth	76

FSU 1954-55 (8-12)

65	Athens	59
69	Union	85
79	Lambuth	84
61	Belmont	66
68	Livingston	51
69	David Lipscomb	63
83	Belmont	72
79	Union	86
76	Christian Brothers Col	65
59	Howard	94
80	Jacksonville	74
75	Athens	71
55	Howard	74
73	Bethel	73
54	David Lipscomb	60
70	Jacksonville	84
60	Livingston	64
71	Bethel	70
87	Lambuth	94
52	Christian Brothers Col.	65

FSU 1955-56 (6-18)

74	Birmingham-Southern	92
76	Howard	87
71	Troy	74
69	Lambuth	75
49	Austin Peay	91
70	Belmont	101
91	Christian Brothers Col.	71
68	Christian Brothers Col.	78
72	Livingston	66
71	Athens	55
91	Jacksonville	76
80	David Lipscomb	96
64	Livingston	85
84	William Carey	98
57	Troy	69
93	Lambuth	100
80	Belmont	95
79	William Carey	70
75	Jacksonville	99
80	David Lipscomb	90
79	Howard	65
78	Austin Peay	80
70	Howard	77
77	Birmingham-Southern	102

FSU 1956-57 (9-16)

72	Livingston	65
66	Lambuth	38
58	Christian Brothers Col.	75
72	Lambuth	82
74	Jacksonville	70
78	Howard	71
70	Belmont	85
77	Birmingham-Southern	70
68	David Lipscomb	70
65	Union University	87
73	Carson-Newman	85
58	Austin Peay	92

69	Bethel	91
70	Athens	71
67	Sewanee	53
40	Christian Brothers Col.	60
64	Jacksonville	56
79	Athens	52
71	Birmingham-Southern	99
59	Livingston	66
75	Howard	79
59	Sewanee	67
76	Austin Peay	78
58	Bethel	66
86	Belmont	82

FSU 1957-58 (9-13)

79	Howard	83
81	Bethel	95
62	Lambuth	87
73	Christian Brothers Col.	94
77	Union University	93
85	Birmingham-Southern	88
67	Austin Peay	86
97	Jacksonville	72
79	Union University	71
61	Howard	53
78	Christian Brothers Col.	79
63	Lambuth	72
82	Bethel	66
56	Sewanee	84
60	Jacksonville	81
71	Belmont	62
71	Austin Peay	72
67	Belmont	50
82	Livingston	59
64	Birmingham-Southern	60
72	Sewanee	62
72	Livingston	60

FSU 1958-59 (10-15)

75	Chattanooga	74
66	Sewanee	58
93	Livingston	74
84	Jacksonville	77
64	Lambuth	66
81	Union University	84
63	Sewanee	65
78	Auburn	104
95	Bethel	80
62	Austin Peay	67
65	Union University	80
56	Christian Brothers Col.	70
67	Chattanooga	90
68	Birmingham-Southern	59
78	David Lipscomb	89
57	Lambuth	79
60	Bethel	58
62	Birmingham-Southern	68
78	Belmont	89
77	David Lipscomb	87
66	Austin Peay	74
52	Christian Brothers Col	78
83	Jacksonville	72
72	Livingston	66
74	Belmont	69

FSU 1959-60 (14-11)

69	Auburn	95
58	Huntingdon	67
94	Bethel	78
70	Belmont	60
48	McNeese State	50
70	Tampa	80
75	Jacksonville	58

104	Bethel	79
71	Austin Peay	72
89	Huntingdon	68
72	Chattanooga	88
65	Jacksonville	85
62	St. Bernard	75
78	Lambuth	74
86	Livingston	64
64	Howard	70
70	St. Bernard	67
82	Lambuth	90
81	Austin Peay	88
96	Belmont	74
82	Howard	64
85	Chattanooga	77
74	Troy	61
91	St. Bernard	70
83	Hamline	88

FSU 1960-61 (15-13)

69	Huntingdon	59
77	Austin Peay	85
68	Belmont	86
58	Chattanooga	63
80	Livingston	73
73	Jacksonville	89
50	Auburn	76
66	Chattanooga	70
80	Lambuth	59
74	St. Bernard	66
109	Bethel	77
79	Austin Peay	84
73	Troy	88
79	Huntingdon	65
60	Troy	83
72	UTM	69
76	UTM	86
65	Bethel	64
76	Lambuth	61
91	Jacksonville	51
68	St. Bernard	86
76	Livingston	68
109	Belmont	72
90	Livingston	77
99	Troy	119
77	Jacksonville	80
83	Austin Peay	79
68	David Lipscomb	73

FSU 1961-62 (17-9)

78	David Lipscomb	75
76	Athens	68
77	St. Bernard	82
67	Jacksonville	59
79	Austin Peay	85
73	Lambuth	49
64	Ole Miss	68
66	Chattanooga	68
79	UTM	77
89	Belmont	59
66	David Lipscomb	85
70	Austin Peay	77
98	Livingston	82
116	Troy	85
77	Troy	80
70	Ole Miss	80
90	Athens	88
89	UTM	82
114	St. Bernard	99
58	Jacksonville	62
100	Lambuth	91
107	Belmont	86
60	Livingston	107
97	Chattanooga	82
123	Troy	103
54	Saint Cloud	86

1962-63 (9-13)

91	Huntingdon	78
88	Middle Tennessee	86
85	Athens	98
75	David Lipscomb	60
73	St. Bernard	98
76	Troy	92
98	Austin Peay	95
76	Delta State	80
75	Delta State	80
88	St. Bernard	84
69	UTM	86
67	Middle Tennessee	64
85	Austin Peay	89
88	Troy	86
84	Huntingdon	93
66	Lambuth	81
73	Livingston	77
78	Athens	88
97	Lambuth	87
62	David Lipscomb	77
109	Livingston	68
95	UTM	78

FSU 1963-64 (8-16)

73	Huntingdon	104
55	David Lipscomb	53
99	Middle Tennessee	99
65	UTM	65
82	Christian Brothers Col.	94
65	King College	72
76	Delta State	76
80	Athens	80
80	Bethel	80
58	Union University	89
64	Athens	68
79	Delta State	37
92	Lambuth	95
51	Huntingdon	81
63	Bethel	92
76	UTM	79
68	David Lipscomb	67
79	Livingston	79
98	Middle Tennessee	98
82	Chattanooga	82
89	Livingston	107
93	Chattanooga	84
118	Lambuth	90
83	Union University	84

FSU 1964-65 (6-17)

79	Lambuth	70
77	Middle Tennessee	95
80	Athens	96
74	David Lipscomb	74
84	Jacksonville	92
77	Chattanooga	92
59	David Lipscomb	75
82	Livingston	84
72	Huntingdon	93
82	Troy	96
120	Livingston	106
80	Athens	90
68	Howard	81
71	Alabama College	55
82	Jacksonville	76
89	Lambuth	73
92	Alabama College	73
61	Chattanooga	67
87	Middle Tennessee	81
65	Howard	69
79	Huntingdon	97
74	Troy	79
79	Jacksonville	90

FSU 1965-66 (7-16)		FSU 1967-68 (7-15)		FSU 1969-70 (12-12)	
49	Lambuth	48	63	Huntingdon	78
72	Middle Tennessee	88	81	Carson-Newman	98
69	Jacksonville	83	60	Tennessee Wesleyan	66
67	Troy	79	80	Bethel	74
68	Chattanooga	69	66	Union University	68
72	David Lipscomb	99	85	Chattanooga	104
101	Jacksonville	109	74	Chattanooga	98
81	Alabama College	73	94	Athens	91
69	Athens	84	91	Athens	89
82	Lambuth	65	76	Bethel	95
71	Union University	98	62	Lambuth	64
77	David Lipscomb	86	88	Jacksonville	105
78	Middle Tennessee	86	61	Troy	73
76	St. Bernard	83	73	Union University	108
92	Troy	88	92	St. Bernard	109
88	St. Bernard	112	58	Troy	62
109	Livingston	89	88	Alabama College	81
79	Alabama College	82	86	Livingston	84
108	Livingston	93	72	Alabama College	67
86	Chattanooga	101	65	Jacksonville	91
72	Union University	70	98	St. Bernard	89
70	Alabama College	96	60	Athens	78
80	Troy	84			

FSU 1966-67 (6-17)		FSU 1968-69 (8-13)		FSU 1970-71 (17-7)	
79	Middle Tennessee	111	80	Montevallo	60
95	Jacksonville	113	82	Huntingdon	70
67	David Lipscomb	73	80	Troy	75
99	Athens	78	72	Lambuth (OT)	82
70	Chattanooga	68	74	St. Bernard	86
107	Jacksonville	119	90	David Lipscomb	81
67	Troy	59	76	Montevallo	69
68	Lambuth	72	80	Belmont	94
76	Livingston	85	85	Athens	80
73	Middle Tennessee	78	87	B'ham-Southern	81
65	Union University	105	78	Jacksonville	90
83	David Lipscomb	106	80	Lambuth	76
82	Chattanooga	105	90	Athens	97
105	Livingston	91	68	Livingston	86
80	Troy	92	95	Troy	78
63	Alabama College	74	81	B'ham-Southern	55
77	St. Bernard	96	83	St. Bernard	92
78	Alabama College	69	84	Jacksonville (OT)	83
70	Athens	81	84	David Lipscomb (OT)	104
82	St. Bernard	83	99	Livingston	87
72	Union University	78	74	Huntingdon	87
70	Lambuth	65	84	Huntingdon	87
83	St. Bernard	107	79	Athens	89
				Livingston	97

1971-72 (11-12)

FSU 110	David Lipscomb	78	FSU 95	Jacksonville St.	110
99	Lambuth College	81	85	Montevallo	65
87	Troy State (OT)	88	82	St. Bernard (OT)	80
97	Livingston	95	77	Athens College	98
72	St. Bernard	83	88	Tennessee-Martin	75
82	Tennessee-Martin	83	70	Delta State	83
70	Montevallo	83	101	Jacksonville St.	91
113	Lambuth College	98	90	Livingston	95
72	Middle Tennessee	90	62	Delta State	59
84	Athens College	86	92	Southeastern La.	83
90	David Lipscomb	110	71	Delta State	81
80	Troy State	69			

PUBLICITY OUTLETS

LOCAL NEWSPAPERS — Florence Times-Tri-Cities Daily, Florence Herald, The Picture (Florence), Colbert County Reporter (Tuscumbia), Franklin County Times (Russellville), East Lauderdale News (Rogersville).

AREA NEWSPAPERS — Birmingham News, Birmingham Post-Herald, Huntsville Times, Huntsville News, Decatur Daily, Daily Mountain Eagle (Jasper), Cullman Times, Cullman Tribune, Northwest Alabamian (Haleyville), Athens News-Courier, Democrat-Union (Lawrenceburg, Tenn.), The Corinthian (Corinth, Miss), Savannah Courier (Savannah, Tenn.), Marion County Star (Hamilton), Moulton Advertiser, Tishomingo County News (Iuka), Red Bay News.

LOCAL RADIO AND TELEVISION — WOWL Radio and WOWL-TV (Florence), WXOR (Florence), Teleprompter Cable TV (Florence), WLAY (Muscle Shoals), WRCK (Tuscumbia), WSHF (Sheffield), WVNA (Tuscumbia), WWWR (Russellville).

AREA RADIO AND TELEVISION — WHNT-TV (Huntsville), WAAY-TV (Huntsville), WMSL-TV (Huntsville-Decatur), WBRC-TV (Birmingham), WAPI-TV (Birmingham), WKAC (Athens), WJMW (Athens), WCMA (Corinth, Miss.), WAJF (Decatur), WHOS (Decatur), WMSL (Decatur), WKUL (Cullman), WFIX (Huntsville), WAAY (Huntsville), WBHP (Huntsville), WVOM (Iuka, Miss.), WJBB (Haleyville), WERH (Hamilton), WLCB (Moulton), WORM (Savannah, Tenn.), WDXE (Lawrenceburg, Tenn.), WYDE (Birmingham)



RONNIE THOMAS

Director of University Relations
and Sports Information Director

Mailing Address: P. O. Box 722
Florence State University
Florence, Alabama 35630

Telephone: 205-766-4100, Ext. 225



"LEO"

A REAL "LEO" ON THE SCENE

Colorado counters with Ralphie the Buffalo, Louisiana State strikes terror into the hearts of their opponents with Mike the Tiger and Houston has Shasta the Cougar.

Add Leo the Lion at Florence State University.

Dr. Robert M. Guillot, Florence State president, announced at a press conference that the university has secured a real live lion mascot.

The 12-week old male cub was obtained from Jack Hanna of Knoxville, Tenn., the former curator of the Knoxville Zoo.

Hanna is associated with Stan Brock, who produces the "Wild Kingdom" television show and works closely with the Ringling Brothers Circus.

"This addition to the university community should afford an excellent and dynamic new dimension to our campus," Guillot said.

It is anticipated that the Student Government Association and other inter-

ested groups that make up the university will enjoy the benefits of having Leo on campus," he continued. "Certainly, the appearance of Leo at various athletic activities will create much additional enthusiasm and excitement among not only the student body, but the alumni and other friends of the university as well."

The cost and maintenance of Leo will come from voluntary contributions from the students, general public and other interested parties. A maintenance and support fund for the lion has been established and anyone who would like to contribute should make their check payable to Florence State and mark them for "Leo's Fund." They should be mailed to the FSU Business Office, University Station, Florence, Ala., 35630.

Leo's new dwelling is not yet ready, but in the meantime the frisky little king of the jungle sleeps well and on the campus... in the garage of the president's home.

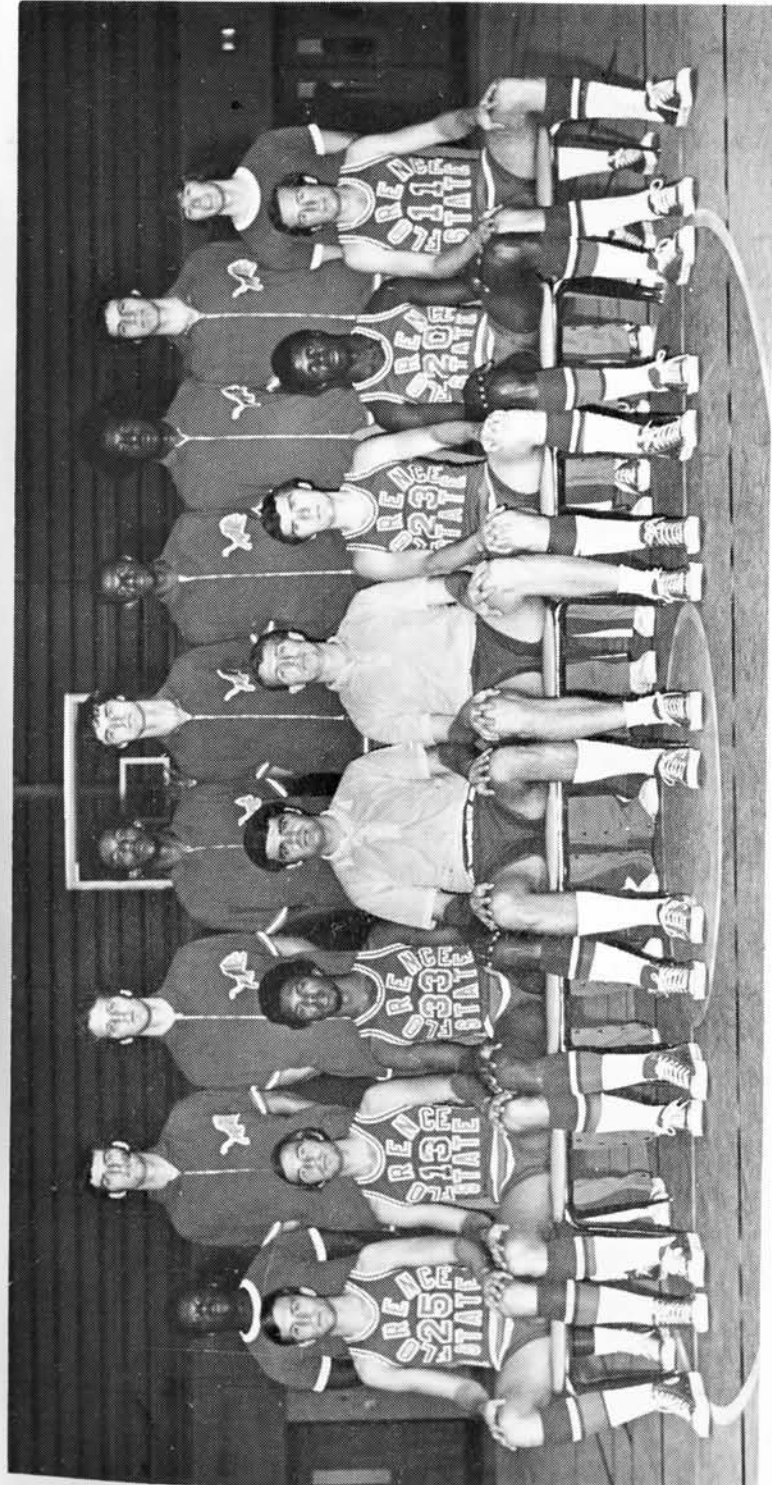

1973-74 FLORENCE STATE VARSITY members are, from left, seated -- Pat Stanley, Mike Whitaker, Willie West, head coach Bill Jones, assistant coach Randall Bean, David King, Harold Humphrey, Mike Stafford; standing -- manager Harold Underwood, Jack Johnson, Larry Kowalski, Coleman Crawford, Mike Morgan, Mike McCulloch, Donnell Brundidge, Larry Brown and manager Lowell Eudy.

1973-74 FLORENCE STATE UNIVERSITY

VARSITY SCHEDULE

Date	Opponent	Site
Dec. 1 (Sat.)	David Lipscomb College	Nashville, Tenn.
Dec. 3 (Mon.)	LAMBUTH COLLEGE	FLORENCE
Dec. 8 (Sat.)	UNION UNIVERSITY	FLORENCE
Dec. 10 (Mon.)	University of the South	Sewanee, Tenn.
Dec. 15 (Sat.)	NICHOLLS STATE UNIVERSITY	FLORENCE
Jan. 4 (Fri.)	LIVINGSTON UNIVERSITY	FLORENCE
Jan. 9 (Wed.)	Shorter College	Rome, Ga.
Jan. 11 (Fri.)	Jacksonville State University	Jacksonville
Jan. 12 (Sat.)	Troy State University	Troy
Jan. 14 (Mon.)	University of Southern Mississippi	Hattiesburg, Miss.
Jan. 17 (Thurs.)	UNIVERSITY OF THE SOUTH	FLORENCE
Jan. 19 (Sat.)	Lambuth College	Jackson, Tenn.
Jan. 21 (Mon.)	Union University	Jackson, Tenn.
Jan. 26 (Mon.)	TENNESSEE-MARTIN	FLORENCE
Jan. 28 (Mon.)	SHORTER COLLEGE	FLORENCE
Feb. 1 (Fri.)	SOUTHEASTERN LOUISIANA UNIVERSITY	FLORENCE
Feb. 6 (Wed.)	Tennessee-Martin	Martin, Tenn.
Feb. 8 (Fri.)	Livingston University	Livingston
Feb. 12 (Tues.)	MISSISSIPPI COLLEGE	FLORENCE
Feb. 16 (Sat.)	TROY STATE UNIVERSITY	FLORENCE
Feb. 18 (Mon.)	JACKSONVILLE STATE UNIVERSITY	FLORENCE
Feb. 23 (Sat.)	Delta State College	Cleveland, Miss.
Feb. 25 (Mon.)	Northwestern Louisiana University	Natchitoches, La.

HOME GAMES - 7:30 P.M.