

M 2025-26 MARYLAND WOMEN'S BASKETBALL

Game 20 | #12/11 Maryland at #3/3 UCLA | Jan. 18, 2026 | Pauley Pavilion

2025-26 SCHEDULE

NOVEMBER

3	Mon	LOYOLA (MD)	B1G+	W, 80-26
6	Thu	UMBC	B1G+	W, 87-54
9	Sun	GEORGETOWN	B1G+	W, 85-66
13	Thu	TOWSON	B1G+	W, 88-70
16	Sun	PRINCETON	B1G+	W, 84-68
20	Thu	BETHUNE-COOKMAN	B1G+	W, 95-49
23	Sun	GEORGE MASON	BTN	W, 84-62
26	Wed	vs. #16 Kentucky ³	FloHoops	W, 74-66
27	Thu	vs. Hofstra ³	FloHoops	W, 95-38

DECEMBER

3	Wed	MOUNT ST. MARY'S	B1G+	W, 92-44
7	Sun	at Minnesota*	BTN	W, 100-99
				2OT
10	Wed	DELAWARE STATE	B1G+	W, 91-21
19	Fri	CENTRAL CONN. STATE	B1G+	W, 98-30
29	Mon	WISCONSIN*	B1G+	W, 97-59

JANUARY

1	Thu	at Illinois*	BTN	L, 70-73
4	Sun	INDIANA*	BTN	W, 82-67
8	Thu	at Rutgers*	B1G+	W, 88-41
11	Sun	#19 OHIO STATE*	Peacock	L, 76-89
15	Thu	at USC*	Peacock	W, 62-55
18	Sun	at #3 UCLA*	NBC	4:00 PM
22	Thu	#11 IOWA*	Peacock	6:00 PM
28	Wed	WASHINGTON*	B1G+	7:00 PM
31	Sat	OREGON*	BTN	5:00 PM

FEBRUARY

4	Wed	at #15 Michigan State*	B1G+	6:30 PM
7	Sat	at #24 Nebraska*	BTN	2:00 PM
10	Tues	PENN STATE*	Peacock	7:00 PM
15	Sun	at #14 Ohio State*	FS1	2:00 PM
22	Sun	PURDUE*	B1G+	1:00 PM
25	Wed	NORTHWESTERN*	B1G+	6:30 PM
28	Sat	at #8 Michigan*	FOX	2:30 PM

MARCH

4-8	Big Ten Tournament (Indianapolis, IN)
19-22	NCAA First and Second Rounds (TBA)
27-30	NCAA Regionals (Fort Worth/Sacramento)

APRIL

3-5	NCAA Final Four (Phoenix, AZ)
-----	-------------------------------

All Times EST; Home games at XFINITY Center in **BOLD CAPS**; 1 - Exhibition (Greensboro, N.C.); 2 - Exhibition; 3 - Discover Puerto Rico Classic (Carolina, PR); * Indicates Big Ten Conference Game

MEDIA CONTACTS

Primary Contact: Rose DiPaola
Director of Strategic Communications
Email / Phone: rdiapaola@umd.edu / (c) 443-417-5266

Secondary Contact: Jerry Rodriguez
Strategic Communications Assistant
Email / Phone: jrodri16@umd.edu / (c) 908-328-3852

THE MATCHUP



#12/11 MARYLAND TERRAPINS (17-2, 5-2 B1G)

Head Coach: Brenda Frese (Arizona '93)
Year at Maryland: 24th / 27th Overall
Career Record: 681-201 (.772)
Record at UMD: 624-171 (.785)

at



#3/3 UCLA BRUINS (16-1, 6-0 B1G)

Head Coach: Cori Close (UC Santa Barbara '93)
Years at UCLA: 15th / 15th Overall
Career Record: 337-144 (.701)
Record at UCLA: 337-144 (.701)

Top Scorer: Okananwa / 320 points / 16.8 ppg
Top Rebounder: Ozzy-Momodu / 129 rebounds / 6.8 rpg
Top Assists: Garzon / 62 assists / 3.3 apg
Top Steals: Okananwa / 39 steals / 2.1 spg

Top Scorer: Betts / 263 rebounds / 16.4 ppg
Top Rebounder: Betts / 137 rebounds / 8.6 rpg
Top Assists: Leger-Walker / 103 assists / 6.1 apg
Top Steals: Leger-Walker / 31 steals / 1.8 spg

SERIES INFORMATION

Overall Record	Maryland leads, 5-4	Last Meeting	UCLA 82, Maryland 67 (1/26/25)
at XFINITY Center	1-2	Longest Maryland Win Streak	2
at UCLA	2-2	Longest UCLA Streak	2
Frese vs. UCLA	2-2	Largest Maryland Win	Maryland 88, UCLA 65 (11/23/08)
Current Streak	UCLA won 2	Largest UCLA Win	UCLA 90, Maryland 74 (3/25/78)

THE OPENING TIP

- ▶ Maryland is coming off a gritty 62-55 win at USC Thursday in Los Angeles. Addi Mack led Maryland 12 points. Isi Ozzy-Momodu had 10 points with 9 boards and Yarden Garzon added 10 points as well.
- ▶ Maryland is ranked No. 12 in the Associated Press poll released Jan. 12 and No. 11 in the USA Today Sports WBB Coaches Poll released Jan. 13.
- ▶ Maryland has four 1,000 point scorers (Kaylene Smikle - 1,499, Yarden Garzon - 1,455, Saylor Poffenbarger - 1,078, Oluchi Okananwa - 1,025).
- ▶ The Terrapins are No. 4 in the country and No. 2 in the Big Ten in rebounding margin (+14.2). The Terps are 12th in the country in scoring (85.7 ppg), 10th in scoring margin (+29.0) and No. 11 in free throws made per game (17.42). Maryland is also 15th in the country in field goal percentage (47.7%).
- ▶ Yarden Garzon is leading the Big Ten and No. 7 in the country in threes made (55). Oluchi Okananwa and Saylor Poffenbarger are Nos. 6 and 7 in the Big Ten in steals per game with 2.1 and 1.9. Isi Ozzy-Momodu is No. 9 in the Big Ten in rebounds (129).
- ▶ Since joining the Big Ten in 2014-15, the Terrapins are 186-42 (.816) vs. their conference opponents, including their 22-6 record in the Big Ten Tournament.
- ▶ Maryland is 85-14 (.859) against Big Ten teams at home since joining the league in 2014.
- ▶ The Terps were picked to finish second in the Big Ten, behind just UCLA. USC, Michigan and Ohio State rounded out the predicted top five. Seniors Yarden Garzon and Kaylene Smikle were named to the 10-player All-Big Ten Preseason Team by both the league's head coaches and media panel.

FRESE FILE

- ▶ 2021 AP and ESPN National Coach of the Year Brenda Frese is in her 24th season at the helm of the Terrapins' program. She owns a career record of 681-201 (.772) and a record at Maryland of 624-171 (.785). She is the winningest coach in Maryland basketball history.
- ▶ Frese has led the Terrapins to 21 NCAA Tournament bids in her 23 postseasons so far. The Terrapins have advanced to 12 Sweet Sixteens, seven Elite Eights, three Final Fours and the 2006 NCAA Championship under her. Frese has led her Maryland squads to 14 conference titles.
- ▶ Frese's career win percentage of 77.2% is No. 10 among Division I coaches all-time.

2025-26 ROSTER

No.	Name	Pos.	Ht.	Cl.	Hometown/High School (Prev.)	Instagram	Twitter
0	Rainey Welson	G	Fr.	5-10	Greenville, WI (Hortonville HS)	raineywelson	@RaineyWelson
1	Lea Bartelme	G	Fr.	5-8	Kisovec, Slovenia (Cinkarna Celje)	lea_bartelme	
2	Kaylene Smikle	G	Sr.	6-0	Bay Shore, NY (Westtown HS / Rutgers)	kaylene.smikle	@kaylene_smikle
3	Addi Mack	G	Fr.	5-9	Minneapolis, MN (Minnehaha Academy)	addimackk	@addimackk
5	Ava McKennie	G/F	So.	6-2	McSherrystown, PA (McDonogh)	ava.mckennie5	@AvaMcKenzie
6	Saylor Poffenbarger	G	R-Sr.	6-2	Middletown, MD (Middletown HS / UConn / Arkansas)	oluchiokananwa	@oluchi_okananwa
7	Oluchi Okananwa	G	Jr.	5-10	Boston, MA (Worcester Academy / Duke)	saylor.poff	@saylorpoff
8	Kyndal Walker	G	R-Fr.	5-9	Beltsville, MD (St. John's College)	kynwalker_24	@kynwalker_24
9	Isimenme Ozyy-Momodu	F	R-Jr.	6-3	London, England (Gulf Coast State)	isi.lovexx	@Ozyysi
10	Mir McLean	G/F	Gr.	5-11	Baltimore, MD (Roland Park Country School / UConn / Virginia)	mirwitthe_gear	@MirMcLean
11	Marya Boiko	F	Fr.	6-4	Minsk, Belarus (MBA Moscow)	m.a.r.y.a._a	
12	Yarden Garzon	G	Sr.	6-3	Ra'anana, Israel (Ostrovsky / Indiana)	yarden_garzon	@YardenGarzon
21	Nicole Fritea	F	Fr.	6-2	Arad, Romania (CSU Oradea)	nicole_sarah08	
24	Bri McDaniel	G	Sr.	5-10	Chicago, IL (Kenwood Academy)	bri.doll24x	@bri_doll23
40	Breanna Williams	F	R-Fr.	6-2	Billings, MT (Skyview HS)	breanna.w40	@BreWilliams40

Head Coach: Brenda Frese (24th year at Maryland / 27th overall)

Assistant Coach/Offensive Specialist: Carley Kuhns

Assistant Coach/Defensive Specialist: Kaitlynn Fratz

Assistant Coach/Recruiting Coordinator: Lindsey Spann

Assistant Coach/Director of Scouting: Jessica Imhof

Assistant Coach/Director of Recruiting: Noelle Cobb

Executive Director of Operations/Chief of Staff: Ryland Adkins

Director of Operations: Mitch Simmons

Director of Video: Joe Glowacki

Associate Director of Basketball Performance: Kelsey Wolfe

Associate Athletic Trainer: Sam Schuh

PRONUNCIATIONS

Lea Bartelme	lay-UH bar-TEL-muh
Kaylene Smikle	kay-LEEN SMIKE-ell
Saylor Poffenbarger	poff-ENN-bar-gurr
Oluchi Okananwa	Uh-loo-chee Oh-KAHN-Uh-Wa
Kyndal Walker	KIN-del
Isimenme Ozyy-Momodu	
IH-SEE-men-may Ozzie MOM-oh-du	
Mir McLean	MEER
Marya Boiko	MAHR-ee-yah BOY-ko
Yarden Garzon	YAR-den Gare-zone
Nicole Fritea	NEE-cole FREE-tay-a
Breanna Williams	bree-ANNE-ah
Brenda Frese	FREEZE
Carley Kuhns	KOONZ
Kaitlynn Fratz	FRAHTZ
Lindsey Spann	sp-ANNE

QUICK FACTS

Location	College Park, Md.
Conference	Big Ten
Enrollment	40,813
Founded	1856
Colors	Red, White, Black, Gold
Nickname	Terrapins, Terps
Arena (Capacity)	XFINITY Center (17,300)
President	Dr. Darryll J. Pines (California '86)
Barry P. Gossett Director of Athletics	Jim Smith (Northwestern)
2024-25 Overall Record	25-8
2024-25 Big Ten Record	13-5 (T3rd)
2025 Big Ten Tournament Finish	Quarterfinals
Postseason Finish	NCAA Sweet Sixteen

First Year of Basketball:	1971-72 (54th season)
Overall All-Time Record:	1,167-474 (.711)
NCAA Tournament Appearances/Last:	32 / 2025
National Championships:	1 (2006)
Final Fours:	5 NCAA - 1982, 1989, 2006, 2014, 2015; 1 AIAW - 1978
Elite Eights:	11 NCAA - 1982, 1988, 1989, 1992, 2006, 2008, 2009, 2012, 2014, 2015, 2023; 4 AIAW - 1978, 1979, 1980, 1981
Sweet Sixteens:	17 NCAA - 1982, 1983, 1988, 1989, 1992, 2006, 2008, 2009, 2012, 2013, 2014, 2015, 2017, 2021, 2022, 2023, 2025; 4 AIAW - 1978, 1979, 1980, 1981
Conference Tournament Championships:	15 (1978, 1979, 1981, 1982, 1983, 1986, 1988, 1989, 2009, 2012, 2015, 2016, 2017, 2020, 2021)
Conference Reg. Season Championships:	9 (1979, 1989, 2009, 2015, 2016, 2017, 2019, 2020, 2021)
<i>Played in the ACC from 1978-2014; Big Ten from 2015-pres.</i>	

SERIES INFO

The Series

- Maryland owns the series over UCLA at 5-4.
- The Bruins took their matchup last year, 82-67, in College Park on Jan. 26, 2025.
- Brenda Frese is 2-2 vs. UCLA.

Last 5 vs. UCLA

Maryland leads, 5-4

1/26/25	H	L	67-82
3/25/19	H	L	80-85
11/23/08	H	W	88-65
11/25/07	A	W	79-75
12/30/95	A	L	70-82

Series vs. UCLA

Overall:	Maryland leads, 5-4
Frese vs. UCLA (at MD):	2-2 (same)
First Meeting:	MD 92, UCLA 88 (1/4/78)
Last Meeting:	UCLA 82, MD 67 (1/26/25)
Series Record in College Park:	2-2
XFINITY Center:	1-2
Series Record at UCLA:	2-2
Series Record at Neutral Sites:	1-0
Current Series Streak:	UCLA won 2
Longest Maryland wins streak:	2
Longest UCLA win streak:	2
Most Maryland points:	92 (1/4/78)
Most UCLA points:	90 (3/25/78)
Fewest Maryland points:	67 (1/26/25)
Fewest UCLA points:	56 (12/29/78)
In overtime:	-

Stats Comparison

Maryland		UCLA
85.7	Scoring Offense	86.4
56.7	Scoring Defense	56.7
+29.0	Scoring Margin	+29.7
.477	Field Goal %	.511
.346	FG% Defense	.357
.351	3-point FG%	.375
.297	3-point FG% Defense	.279
.773	Free Throw %	.776
43.6	Rebound Avg.	43.6
29.5	Rebounds Against Avg.	28.0
+14.2	Rebound Margin	+15.6
17.9	Assists/Game	21.8
16.2	Turnovers/Game	12.7
20.3	Turnovers Forced/Game	14.1
+4.1	Turnover Margin	+1.4
3.7	Blocked Shots/Game	4.4
10.6	Steals/Game	8.5

55 SEASONS

- ▶ Maryland women's basketball is in its 55th season and owns a record of 1,167-474 (.711). The Terrapins are No. 11 all-time in NCAA Division I history in winning percentage and No. 9 in all-time victories.

ACCOLADES

- ▶ Seniors Yarden Garzon and Kaylene Smikle were named to the 10-player All-Big Ten Preseason Team by both the league's head coaches and media panel.
- ▶ Three Terps were named to position award watch lists before the season. Smikle was named to the Cheryl Miller Award watch list (shooting guard), Garzon was named to the Cheryl Miller Award watch list (small forward) and McLean was named to the Katrina McClain Award watch list (power forward).
- ▶ Garzon and Smikle were both named to the Naismith Trophy Watch List.
- ▶ Last year, Smikle was named to the All-Big Ten First Team by the league's media panel and Second Team by the league's head coaches. McDaniel earned All-Big Ten Honorable Mention honors. Garzon was named to the All-Big Ten Second Team.

STARTING POINT

- ▶ Maryland was ranked No. 10 in the Associated Press preseason poll released Oct. 14 and in the preseason USA Today Sports preseason poll released Oct. 23.
- ▶ Maryland was picked to finish second in the 18-team Big Ten Conference by both the league's head coaches and media panel. The Terrapins were behind just UCLA.

NEW FACES

- ▶ Two-time National Coach of the Year Brenda Frese brings in seven new players to the squad this season. The Terrapins welcome transfers All-Big Ten honoree Yarden Garzon and ACC Tournament Most Outstanding Player Oluchi Okananwa.
- ▶ The Terrapins also welcome freshmen Lea Bartelme, Addi Mack, Rainey Welson, Nicole Fritea and Marya Boiko to the roster.

FRESE FILE

- ▶ 2021 AP and ESPN National Coach of the Year Brenda Frese is in her 24th season at the helm of the Terrapins' program. She owns a career record of 681-201 (.772) and a record at Maryland of 624-171 (.785). She is the winningest coach in Maryland basketball history.
- ▶ Frese has led the Terps to 21 NCAA Tournament bids in her 23 postseasons so far. The Terrapins have advanced to 12 Sweet Sixteens, seven Elite Eights, three Final Fours and the 2006 NCAA Championship under her. Frese has led her Maryland squads to 14 league titles.
- ▶ Frese's career win percentage of 77.2% is No. 10 among Division I coaches all-time.

NOTABLES, MILESTONES, STREAKS AND MORE

- ▶ Maryland has won the rebounding battle in 16 of 19 games this season. The Terps are 15-1 this year and 38-3 over the last two years when winning the rebounding battle.

- ▶ Over the last seven seasons, the Terps are 124-7 (94.7%) when they score 80 points or more.
- ▶ Over the last five seasons, the Terrapins are 91-10 when leading at the half. They are 33-5 over the last two years when leading at halftime.
- ▶ The Terrapins are 81-2 over the last four seasons when leading at the start of the fourth quarter and 267-4 since they moved to quarters in 2015-16.
- ▶ The Terps are 109-4 over the last five seasons when leading with 5:00 to play.
- ▶ Maryland has won 27 straight non-conference games at home, dating back to Nov. 11, 2022 vs. then-No. 1 South Carolina.
- ▶ Maryland has four 1,000 point scorers (Kaylene Smikle - 1,499, Yarden Garzon - 1,455, Saylor Poffenbarger - 1,078, Oluchi Okananwa - 1,025).
- ▶ Other milestones approaching:
 - Mir McLean - 3 rebounds (at 497 for 500)
 - Yarden Garzon - 45 points (at 1,455 for 1,500)
 - Yarden Garzon - 39 assists (at 361 for 400)
 - Saylor Poffenbarger - 89 rebounds (at 911 for 1,000)
- ▶ Frese became the winningest coach in Maryland basketball history with a 95-73 win at Nebraska on Feb. 14, 2021. With the win, she picked up win No. 500 at Maryland, which put her ahead of former head coach Chris Weller on the all-time wins list.

TERPS IN THE BIG

- ▶ The Terps are 228-72 (.760) all-time against their Big Ten opponents.
 - Since joining the Big Ten in 2014-15, the Terrapins are 186-42 (.816) vs. their conference opponents, including their 22-6 record in the Big Ten Tournament.
 - In the 24 years under Frese, the Terps are 197-46 (.811) against their Big Ten opponents.
 - Frese is 211-51 (.805) all-time vs. Big Ten opponents, which includes her time at Minnesota and at Ball State.
 - Since joining the league in 2014, Maryland is 85-14 (.859) against Big Ten teams at home.
 - Since their first year in the Big Ten, the Terps are 141-6 (.959) when holding their league opponents to 70 points or less. The Terrapins are also 165-20 (.892) when they score 70 points or more.
 - In her one season at Minnesota, Frese led the Gophers to a record of 22-8 overall, 11-5 in Big Ten play and an NCAA Tournament berth. She was named AP National Coach of the Year in April 2002.

PLAY THE BEST

- ▶ Maryland will play in one of the toughest conferences this season.
 - Maryland will play six teams ranked in the AP preseason poll - No. 3 UCLA, No. 13 Michigan, No. 18 USC, No. 21 Iowa, No. 23 Michigan State and

TERRAPIN TEAM NOTES (CONT.)

No. 24 Kentucky.

- The Terps will also play six teams receiving votes in Washington, Ohio State, Princeton, Minnesota, Illinois and Nebraska.
- Last year, the Terrapins had six wins over ranked teams and 11 wins over teams in the NET top 50.
- Maryland went 10-1 on the road last year.

HOME SWEET HOME

- Maryland has been a dominant home team, especially over the last decade.
- The Terps are 632-147 (.810) all time in College Park, dating back to the inaugural 1971-72 season.
- Maryland is 338-52 (.867) at home under Brenda Frese, whose first season in College Park was the inaugural season of XFINITY Center. That is among the top 10 toughest places to play in the country.
- The Terrapins are 190-12 (.941) all-time in non-conference games in XFINITY Center.
- Maryland has won 27 straight non-conference games at home, dating back to Nov. 11, 2022.
- The Terps won 48 straight home games starting Nov. 9, 2007 with a 76-52 season-opening win over Princeton. The streak ended on Jan. 21, 2010 with an 80-77 loss to Miami.

OVERTIME IS OUR TIME

- The phrase, "Overtime is our time!" became one of the catch phrases from the Terps' 2006 NCAA title run. That 2005-06 team went 6-0 in overtime games and won the national title in extra time vs. Duke.
- Prior to their Jan. 2, 2022 overtime game at No. 8 Indiana, the Terps had the longest active streak in the country without an overtime game at 287 straight games.
- Maryland is 19-4 (.826) in overtime games in Frese's 24 years.
- The Terps won the first double overtime game on the road in program history this season with a 100-99 win at Minnesota on Dec. 7, 2025.
- In the 2007-08 season, Frese was not on the sidelines for two of the Terps' overtime games. She missed a 97-86 double overtime loss at North Carolina on Jan. 26, 2008 and a 74-71 win at Virginia Tech on Feb. 4, 2008, due to her pregnancy with her sons.

TERPS IN THE POLLS

- Maryland is one of the most consistent winning programs in the country.
- Overall, the Terps have been ranked in 603 of 895 AP polls, which puts them at fifth-most poll appearances all-time.
- Maryland has been ranked for 332 weeks in the last 22 seasons, with 241 of those weeks in the AP top 10 and 94 in the AP top 5.

ASSOCIATED PRESS POLL

JANUARY 12

RK	School	Votes	Last
1	UConn (17-0)	800 (32)	1
2	South Carolina (17-1)	748	3
3	UCLA* (15-1)	734	4
4	Texas (18-1)	710	2
5	Vanderbilt (17-0)	671	7
6	LSU (16-2)	598	12
7	Kentucky (16-2)	583	6
8	Michigan* (14-2)	574	9
9	Louisville (16-3)	550	10
10	TCU (16-1)	497	13
11	Iowa* (14-2)	406	14
12	MARYLAND* (16-2)	403	8
13	Oklahoma (14-3)	401	5
14	Ohio State* (15-2)	391	19
15	Michigan State* (16-1)	383	15
16	Ole Miss (16-3)	365	18
17	Texas Tech (18-0)	323	17
18	Baylor (15-3)	289	16
19	Iowa State (14-3)	205	11
20	Tennessee (12-3)	197	10
21	Alabama (16-1)	141	RV
22	Princeton (14-1)	116	24
23	Notre Dame (12-4)	65	RV
24	Nebraska* (14-3)	48	25
25	Illinois* (14-3)	43	RV

West Virginia 41, Duke 41, North Carolina 21, Minnesota* 12, Washington* 11, Stanford 10, Utah 8, Rhode Island 4, USC* 4, Georgia 3, Oregon* 2, NC State 2

*-Big Ten opponent • Italics are Terps' 2025-26 opponents

USA TODAY COACHES POLL

JANUARY 13

RK	School	Votes	Last
1	UConn (17-0)	775 (31)	1
2	South Carolina (17-1)	733	3
3	UCLA* (15-1)	705	4
4	Texas (18-1)	683	2
5	Vanderbilt (17-0)	654	6
6	LSU (16-2)	574	12
7	Michigan* (14-2)	565	9
8	TCU (16-1)	545	10
9	Kentucky (16-2)	513	7
10	Louisville (16-3)	499	11
11	MARYLAND* (16-2)	428	8
12	Oklahoma (14-3)	407	5
13	Iowa* (14-2)	402	14
14	Michigan State* (16-1)	376	15
15	Ohio State* (15-2)	340	19
16	Ole Miss (16-3)	339	17
17	Baylor (15-3)	289	16
18	Texas Tech (18-0)	275	20
19	Iowa State (14-3)	212	13
20	Tennessee (12-3)	205	22
21	Alabama (17-1)	179	24
22	Notre Dame (12-4)	94	25
23	North Carolina (13-5)	77	18
24	Princeton (14-1)	76	RV
25	West Virginia (14-3)	42	RV

Illinois* 24, Nebraska* 21, USC* 19, Washington* 12, Duke 5, Oregon* 2, Oklahoma State 2, South Dakota State 1, Minnesota* 1, Arizona State 1

*-Big Ten opponent • Italics are Terps' 2025-26 opponents

TERPS AND OPPONENTS IN THE POLLS

Maryland – AP High/Low: 7/12

Associated Press

SCHOOL	ps	N10	N17	N24	D1	D8	D15	D22	J5	J12
Illinois	RV	--	--	--	--	RV	RV	RV	RV	25
Iowa	21	21	19	11	12	11	11	14	14	11
Kentucky	24	23	20	16	17	15	12	11	6	7
MARYLAND	10	9	9	7	7	7	7	7	8	12
Michigan	13	14	6	6	6	6	6	6	9	8
Michigan State	23	24	22	20	20	25	24	24	15	15
Minnesota	RV	RV	RV	--	--	--	--	--	--	RV
Nebraska	RV	RV	RV	RV	RV	24	23	20	25	24
Ohio State	RV	RV	RV	RV	23	21	19	19	19	14
Oregon	--	--	--	--	RV	RV	--	RV	--	RV
Princeton	RV	RV	RV	RV	RV	RV	25	25	24	22
UCLA	3	3	3	3	4	4	4	4	4	3
USC	18	8	11	18	16	16	19	17	21	RV
Washington	RV	25	25	22	21	20	22	RV	23	RV

USA Today Coaches

SCHOOL	ps	N11	N18	N25	D2	D9	D16	D23	D30	J6	J13
George Mason	RV	--	--	--	--	--	--	--	--	--	--
Indiana	RV	--	--	--	RV	--	--	--	--	--	--
Iowa	23	23	20	14	12	12	12	14	14	14	13
Illinois	--	--	--	--	--	--	--	--	--	--	RV
Kentucky	20	20	18	15	16	15	13	12	12	7	9
MARYLAND	10	7	6	6	6	6	6	6	6	8	11
Michigan	15	15	9	9	8	8	9	8	8	9	7
Michigan State	RV	24	25	21	20	24	23	21	19	15	14
Minnesota	RV	RV	RV	--	--	--	--	--	--	--	RV
Nebraska	RV	RV	RV	RV	RV	RV	25	24	25	RV	RV
Ohio State	24	25	RV	RV	24	21	21	19	20	19	15
Oregon	--	--	--	--	RV	RV	RV	RV	RV	RV	RV
Princeton	RV	--	--	RV	RV	RV	RV	RV	RV	RV	24
UCLA	4	4	3	3	4	4	4	4	4	4	3
USC	16	10	11	18	18	17	19	16	16	21	RV
Washington	RV	RV	RV	23	22	23	22	RV	RV	23	RV

BOLD are rankings at game time vs. Maryland

TERRAPIN TEAM NOTES (CONT.)

- Brenda Frese has had a team ranked in 384 weeks in her career (376 at Maryland), which is 10th among coaches all-time.
- The Terrapins were ranked in 251 straight Associated Press polls, from the preseason poll of the 2010-11 season to the Nov. 13, 2024 poll.
- Maryland has started the season ranked in the last 16 seasons straight and 21 of head coach Brenda Frese's 24 seasons in College Park. The Terps have been in the AP Preseason Top 10 12 times under Frese and in the top 5 six times.

TERPS VS. RANKED TEAMS UNDER FRESE

- ▶ Since Brenda Frese took over in 2002-03, Maryland has 101 wins over Associated Press top 25 teams, including 11 in the 2014-15 season, which set a new school record.
- Most recently, Maryland beat No. 16 Kentucky, 74-66, in the Discover Puerto Rico Classic on Nov. 26, 2025.
- The Terps were 9-5 vs. ranked teams in 2022-23.
- The Terrapins are 101-89 against ranked teams over the last 24 years, all under Frese. Twenty-eight of those wins were on the road and 24 were at neutral sites.
- Under Frese, Maryland has 31 wins over AP top 10 teams, most recently an 82-61 win over No. 4 Ohio State in the Big Ten Tournament Semifinals on March 8, 2024.
- Maryland has five wins over No. 1 teams in its history, including two in Frese's time. The Terrapins beat No. 1 North Carolina twice in the 2005-06 season.

TERPS IN THE PROS

- ▶ Twenty-three Terrapins have been drafted since the start of the WNBA in 1997, including 17 under Brenda Frese.
- Nine of Frese's players have been drafted in the top 10, including: Crystal Langhorne (2008, 6th overall), Laura Harper (2008, 10th overall), Marissa Coleman (2009, 2nd overall), Kristi Toliver (2009, 3rd overall), Tianna Hawkins (2013, 6th overall), Alyssa Thomas (2014, 4th overall), Shatori Walker-Kimbrough (2017, 6th overall), Brionna Jones (2017, 8th overall) and Diamond Miller (2023, 2nd overall).
- ▶ Four former Terrapins have won five WNBA Championships - Crystal Langhorne (Storm, 2018), Kristi Toliver (Sparks, 2016; Mystics, 2019), Shatori Walker-Kimbrough (Mystics, 2019) and Tianna Hawkins (Mystics, 2019).
- ▶ Maryland had five alums in the 2019 Finals as the Connecticut Sun played the Washington Mystics. Alyssa Thomas, Brionna Jones and the Sun took on Toliver, Walker-Kimbrough and Hawkins on the Mystics. Five alums was more than any other school.
- ▶ Five former Terps have been named WNBA All-Stars - Vicky Bullett (1999), Crystal Langhorne (2011, 2013), Kristi Toliver (2013), Marissa Coleman (2015) and Alyssa Thomas (2017, 2019, 2022, 2023, 2024, 2025) and Brionna Jones (2021, 2022, 2024, 2025).

- ▶ Miller was named to the WNBA All-Rookie Team in 2023. Walker-Kimbrough made the team in 2017. Thomas made the squad in 2014.
- ▶ Brionna Jones was named the WNBA's Most Improved Player in 2021 and Sixth Player of the Year in 2022.
- ▶ In 2022, Alyssa Thomas was named to the All-WNBA Second Team and was named the WNBA Comeback Player of the Year after returning from an achilles injury. She was named to the First Team in 2023 and 2025.

THOMAS IS GOLDEN!

- ▶ Maryland all-time leading scorer and rebounder Alyssa Thomas won gold at the 2024 Olympics in Paris with Team USA.
- ▶ Thomas is Maryland's first American Olympian in women's basketball since Vicky Bullett, who won gold with the 1988 Olympic team and bronze with the 1992 Olympic team. Thomas' gold with Team USA is the 11th Olympic gold medal won by a Terrapin alum and second in women's basketball.
- ▶ Former Terrapin Diandra Tchatchouang won bronze with France in the 2020 Olympics in Tokyo.

FRESE FOR THE WIN

- ▶ Head coach Brenda Frese's current career winning percentage is .772, which is the highest career percentage of all Big Ten head men's and women's basketball head coaches in their Division I careers.
- ▶ At the start of the 2025-26 season, here are some notable coaches' career records
- Brenda Frese - 664-199 (.769)
- Mike Krzyzewski - 1,202-368 (.766)
- Tom Izzo (Mich. State)- 737-302 (.709)
- Phil Jackson (NBA) 1,155-485 (.704)
- Bill Belichick (Patriots) - 333-178 (.652)

TERPS AT THE NEXT LEVEL

- ▶ Eleven of Brenda Frese's former staff members, players and interns have gone on to work in the NBA.
- David Adkins (Maryland assistant): Former LA Clippers G-League Assistant
- Katie Benzan (Maryland player): Current Salt Lake City Stars Assistant General Manager
- Becky Bonner (Maryland staff member): Current Orlando Magic Director of Player Development & Basketball Operations
- Winston Gandy (Maryland scout team player/staff member): Former Wizards Player Development Staff
- Terry Nooner (Maryland assistant): Former Cleveland Cavaliers Assistant Coach
- Adam Petway (Maryland performance staff): Former Wizards Basketball Performance Staff
- Ryan Richman (Maryland scout team player/staff member): Washington Wizards Assistant Coach
- Kristi Toliver (Maryland player): Current Phoenix Mercury Associate Head Coach

FEAR THE TURTLE!

- ▶ Maryland's bid to the 2025 NCAA Tournament marked its

22nd straight postseason berth. Twenty-one of those 22 were NCAA Tournament bids.

- ▶ The Terps have averaged 26.4 wins per season from 2004-2024, and had 19 consecutive 20-win seasons from 2004-2023.
- ▶ Frese has led the Terps to seven 30-win seasons. 2005-06 marked the first 30-win season for the program, as the Terrapins went 34-4 and won the 2006 NCAA title. The Terps won 30 games in 2007-08 when they went 33-4 and in 2008-09 when they went 31-5. In 2012-13, the Terps notched the program's fourth 30-win season with their record of 31-5. Maryland posted three straight 30-win seasons in 2014-15, 2015-16 and 2016-17.

BARRY P. GOSSETT BASKETBALL PERFORMANCE CENTER

- ▶ The unveiling of the Barry P. Gossett Basketball Performance Center celebrates the opening of a state-of-the-art facility for our nationally prominent basketball programs. The student-athletes saw their new home for the first time in early September.

- 45,000 Square Feet
- Dedicated Practice Court for the Men's and Women's programs
- State-of-the-art Strength and Conditioning room with 6 technology-infused Sorinex racks, custom med ball wall, and cardio equipment
- Dedicated Lounge, Film, and Locker Room spaces for both programs
- Dedicated Offices and Conference rooms for the staff of both programs
- Connection tunnel to XFINITY Center for student-athletes to be able to travel to and from on gamedays

BIG STANDINGS (JAN 16)

	Team	B1G	Overall	Streak
1.	Iowa	6-0 (1.000)	15-2 (.882)	W5
	UCLA	6-0 (1.000)	16-1 (.938)	W10
3.	Michigan	6-1 (.857)	15-2 (.882)	W4
	Michigan State	6-1 (.857)	17-1 (.944)	W9
	Ohio State	6-1 (.857)	16-2 (.889)	W5
6.	MARYLAND	5-2 (.714)	17-2 (.895)	W1
7.	Illinois	4-3 (.571)	14-4 (.778)	L1
8.	Minnesota	3-3 (.500)	12-5 (.706)	L1
	Washington	3-3 (.500)	13-4 (.765)	W1
10.	Nebraska	3-4 (.429)	14-4 (.778)	L2
	Wisconsin	3-4 (.429)	11-7 (.611)	L3
12.	Oregon	2-4 (.333)	14-5 (.737)	L2
	Purdue	2-4 (.333)	10-7 (.588)	W2
	USC	2-4 (.333)	10-7 (.588)	L4
15.	Northwestern	2-5 (.286)	8-10 (.444)	W2
	Rutgers	0-6 (.000)	8-9 (.471)	L5
17.	Indiana	0-7 (.000)	11-8 (.579)	L6
	Penn State	0-7 (.000)	7-11 (.389)	L7

HEAD COACH BRENDA FRESE

Arizona '93 • 24th Year at Maryland, 27th as a Head Coach

Few coaches across any sport can claim the level of consistency and standard of excellence as Brenda Frese can in her 24 years at Maryland. Two-time National Coach of the Year, Frese's high work rate and positive attitude has resulted in 17 top-15 recruiting classes, three Final Fours, 14 conference titles and a National Championship in 2006. Frese has balanced that strong work ethic with a fun and family-friendly environment, also becoming a wife and a mother of twin boys, giving birth to them in the midst of one of the most successful seasons in the program's history. With the birth of her twins in February of 2008, she becomes one of only seven coaches to win a national championship and be a parent.

Since her first season at the helm when the team won just 10 games, Frese has guided Maryland to a National Championship in 2006, 22 winning seasons, 20 20-win seasons, seven 30-win campaigns and 21 bids to the NCAA Tournament. In 2021, she signed an extension through at least the 2026-27 season. With rollover years, she can be on the Maryland sidelines through 2028.

Former Athletics Director Deborah A. Yow courted the 2002 AP National Coach of the Year because of Frese's reputation for making amazing turnarounds and her relentless work ethic in recruiting. Described as dynamic, overachieving, determined and enthusiastic, the 55-year old coach is one of college basketball's stars. Standing atop the podium in Boston in 2006, Frese became the fifth-youngest coach (age 35) in NCAA history to win a national title and only the ninth to win in her first trip to the Final Four.

Despite claiming eight ACC Tournament titles prior to her arrival, Maryland advanced to new heights when Frese stepped on the scene. In her second season, she led the Terrapins to a tie for third place in the ACC standings - its highest finish since 1996-97. She's led Maryland to 18 top-



four league finishes in her 23 years. Her Maryland squads have posted a 624-171 (.785) mark in 24 years, advancing to at least the second round of the tournament in 20 of the last 24 years, including 12 Sweet Sixteens, seven Elite Eights and three Final Fours.

On Feb. 14, 2021, Frese won her 500th game at Maryland,

HEAD COACHING RECORD

Season	School	Overall	Pct.	Conf.	Pct.	Finish	Conf. Tournament	Postseason
1999-00	Ball State	16-13	.552	8-8	.500		Quarterfinals	
2000-01	Ball State	19-9	.679	11-5	.688		First Round	
2001-02	Minnesota	22-8	.733	11-5	.688	T-2nd	Quarterfinals	NCAA Second Round
2002-03	Maryland	10-18	.357	4-12	.250		First Round	
2003-04	Maryland	18-13	.581	8-8	.500		Semifinals	NCAA Second Round
2004-05	Maryland	22-10	.688	7-7	.500		Semifinals	NCAA Second Round
2005-06	Maryland	34-4	.895	12-2	.857		Finals	NCAA CHAMPIONS
2006-07	Maryland	28-6	.824	10-4	.714		Quarterfinals	NCAA Second Round
2007-08	Maryland	33-4	.892	13-1	.929		Semifinals	NCAA Elite Eight
2008-09	Maryland	31-5	.861	12-2	.857	1st	ACC Champions	NCAA Elite Eight
2009-10	Maryland	21-13	.618	5-9	.357		Quarterfinals	WNIT Third Round
2010-11	Maryland	24-8	.750	9-5	.643		Quarterfinals	NCAA Second Round
2011-12	Maryland	31-5	.861	12-4	.750		ACC Champions	NCAA Elite Eight
2012-13	Maryland	26-8	.765	14-4	.778		Semifinals	NCAA Sweet Sixteen
2013-14	Maryland	28-7	.800	12-4	.750		Quarterfinals	NCAA Final Four
2014-15	Maryland	34-3	.919	18-0	1.000	1st	Big Ten Champions	NCAA Final Four
2015-16	Maryland	31-4	.886	16-2	.889	1st	Big Ten Champions	NCAA Second Round
2016-17	Maryland	32-3	.914	15-1	.938	T-1st	Big Ten Champions	NCAA Sweet Sixteen
2017-18	Maryland	26-8	.765	12-4	.750	2nd	Finals	NCAA Second Round
2018-19	Maryland	29-5	.853	15-3	.833	1st	Finals	NCAA Second Round
2019-20	Maryland	28-4	.875	16-2	.889	T-1st	Big Ten Champions	Canceled, COVID-19
2020-21	Maryland	26-3	.897	17-1	.944	1st	Big Ten Champions	NCAA Sweet Sixteen
2021-22	Maryland	23-8	.742	13-4	.765	T-4th	Quarterfinals	NCAA Sweet Sixteen
2022-23	Maryland	28-7	.800	15-3	.823	T-2nd	Semifinals	NCAA Elite Eight
2023-24	Maryland	19-14	.576	9-9	.500	T-6th	Semifinals	NCAA First Round
2024-25	Maryland	25-8	.758	13-5	.722	T-3rd	Quarterfinals	NCAA Sweet Sixteen
2025-26	Maryland	17-2	.895	5-2	.714			
Total		624-171	.785	282-98	.742		21 NCAA Appearances (43-19)	
Career Total		681-201	.772	311-117	.727		23 NCAA Appearances (44-20)	

THE FRESE FILE

Full Name	Brenda Sue Frese
Date of Birth	April 30, 1970
Hometown	Cedar Rapids, Iowa
Alma Mater	Arizona '93 (B.A., Communications)
	Kent State '95 (M.A. Athletic Administration)
Family	Husband, Mark Thomas
	Sons Markus Thomas and Tyler Thomas

WINNINGEST DIVISION 1 COACHES ALL-TIME

1. *Geno Auriemma (UConn 86-pres)	1,250-165 (.883)
2. Leon Barmore (Louisiana Tech 83-02)	576-87 (.869)
3. *Kim Mulkey (Baylor 01-21, LSU pres.)	754-124 (.859)
4. Pat Summitt (Tennessee 1975-12)	1,098-208 (.841)
5. Karl Smesko	672-137 (.831)
(Walsh 1998, Fort Wayne 2000-01, FGCU 2003-pres.)	
6. Tara Vanderveer	1,216-271 (.818)
(Idaho 79-80, Ohio State 81-85, Stanford 86-95, 97-pr)	
7. *Lisa Fortier (Gonzaga 15-pres)	289-74 (.796)
8. *Mark Kellogg	495-136 (.784)
(Ft. Lewis 06-12, NW Mo St. 06-12, West Texas A&M 13-15, SFA 16-23, West Virginia 23-pres)	
8. Bill Sheahan (Mt. St. Mary's 82-98)	372-104 (.782)
9. *Dawn Staley	647-190 (.773)
(Temple 2001-08, South Carolina 2008-pres)	
10. *BRENDA FRESE	664-199 (.769)
(Ball St. 00-01, Minnesota 02, Maryland 03-pres)	
9. *Jeff Walz (Louisville 2008-pres.)	486-146 (.769)
12. *Wes Moore	859-264 (.765)
(Maryville 88-93, Francis Marion 96-98, Chattanooga 99-14, NC State 2014-pres)	
12. *Aaron Johnston (SDSU 2000-pres)	628-195 (.763)

FRESE COACHING TREE

Tina Langley (HC at Washington)	Asst at MD
Jeff Walz (HC at Louisville)	Asst at MINN, MD
Joanna Bernabei-McNamee (HC at BC)	Asst at MINN, MD
Karen Blair (HC at Georgia Tech)	Asst at MD
Laura Harper (HC at Towson)	Player at MD
Terry Nooner (HC at Wichita State)	Asst at MD
Winston Gandy (HC at Grand Canyon)	Staff at MD
Stephanie Stevens (HC at Gallaudet)	Staff at MD
Ryan Richman (AC for Wizards)	Intern at MD
Kristi Toliver (AHC at Mercury)	Player at MD
David Adkins (AHC at Washington)	Asst at MD
Katie Benzan (GM at SLC Stars)	Player at MD
Rhet Wierzbza (AHC at Indiana)	DOBO at MD
Billy Fennelly (AC at Iowa State)	Staff at MD
Anjalé Barrett (AC at Stony Brook)	Player/Staff at MD
Sean Ehlbeck (AC at BC)	Staff at MD
Tori Jankoska (AC at Virginia)	Staff at MD
Shay Robinson (AC at Louisville)	Asst at MD
Marsha Frese (AC at Georgia Tech)	Asst at MD
Kailli McLaren (AC at UCSB)	Staff at MD
Mike Bowden (AC at UMKC MBB)	Staff at MD
Jade Perry (AC at Albright)	Player at MD
Quincy Cunningham (AC at PFW)	Intern at MD
Ieshia Small (HC at ASB)	Player at MD
Christie Marrone (AC at Caldwell)	Player at MD
Joe Glowacki (Staff at Maryland)	Staff at MD
Libby Ellis (Associate AD at Maryland)	DOBO at MD
Ryland Adkins (DOBO at Maryland)	Staff at MD
Kyle Tarp (Maryland MBB Performance)	Staff at MD
Alexa Gutches (Staff at VCU)	Intern at MD

2025-26 COACHING STAFF

making her the winningest coach in Maryland basketball history.

She surpassed former women's basketball head coach and Hall of Famer Chris Weller, who retired with 499 wins for the Terrapins.

After joining the Big Ten in 2014, Frese's Terrapins have had historical success in the league. Her Terrapins teams have earned a record of 168-34 (.832) in conference play, including their 22-5 record in the Big Ten Tournament. Frese and the Terps won six of seven Big Ten Championships, five Big Ten Tournament titles and made a record seven straight appearances in the Big Ten Championship game between 2015-2021.

Frese and her staff led the Terrapins to an unprecedented level of success in their first year in the Big Ten in 2015. After losing five seniors, including three starters and a three-time All-American, Maryland led the league in scoring with 80.2 points per game, en route to a perfect 18-0 conference record in a new league and a 24-game win streak over three months. The Terrapins were the first team to go undefeated in conference play since Purdue went 16-0 in 1998-99 and Ohio State went 18-0 in 1984-85. The Terps were the first Maryland team, men's or women's, to stay perfect in conference play. Frese was named Big Ten Coach of the Year for the second time in her career.

After losing five starters from the 2019-20 Big Ten Championship squad, Frese and her staff reloaded with five newcomers and the return of five sophomores. Frese's Terrapins did not miss a beat in 2020-21, earning a record of 26-3 overall, 17-1 in league play and winning the program's sixth Big Ten title in seven years. The Terrapins advanced to their ninth Sweet Sixteen under Frese. She was named Big Ten Coach of the Year and National Coach of the Year by the AP, The Athletic and ESPN.

Frese has built the team's success around recruiting, hard work and a positive atmosphere. The instant she arrived on campus, she determinedly worked the recruiting trails in an effort to reclaim the elite status Maryland once had in the 1980s. Success came quickly and early. Before she even coached a game in the newly-constructed XFINITY Center, she received commitments from a pair of high school All-Americans, including Shay Doron, who went on to become a three-time All-ACC pick and a Women's National Basketball Association (WNBA) Draft selection. In all, 23 McDonald's All-Americans have donned a Maryland uniform under Frese's reign.

Seventeen of Frese's recruiting classes have been ranked in the top-15, including 14 rated in the top-10 and eight in the top five. In 2016, she and her staff signed the program's first-ever No. 1 recruiting class for the 2016-17 season. The landmark signings of Crystal Langhorne, Laura Harper, Jade Perry and Ashleigh Newman were rated No. 2 in the country, while the class of Marissa Coleman and Kristi Toliver was ranked No. 4 - the core of the Terps' national championship team. Her 2010 batch of Terrapins included four high school All-Americans and a No. 2 national ranking. Frese and her staff's 2019 class was ranked No. 1 on signing day.

Frese's recruiting classes have lived up to their billing and her pupils have earned numerous accolades. The first Terp in 17 years to garner All-American nods in 2006, Langhorne was a three-time AP and United States Basketball Writers Association (USBWA) All-American, the program's first multiple All-American. She was selected a Women's Basketball Coaches Association (WBCA) All-American in 2007, the first in school history since 1989, and then again received the accolade in 2008. Alyssa Thomas earned All-American nods from the WBCA, USBWA and First Team honors from the AP in 2012. Thomas was the first sophomore in school history to be named a WBCA All-American and First Team AP All-American and the first to be a three-time All-American. Most recently, Diamond Miller earned WBCA All-America honors, as well as All-America honors from the AP and the USBWA.

Frese's players have also received numerous conference honors. Alyssa Thomas became just the second underclassman ever to be named ACC Player of the Year in March 2012. She is the first underclassman in league history

to be named Player of the Year and Tournament MVP in the same season. Thomas was just the second player in league history to be named ACC Player of the Year in three straight years (2012, 2013, 2014). In her final season, Langhorne was selected the ACC's Player of the Year, the first Terp to win the award in nearly 20 years. Toliver followed suit at the end of her senior year, winning the ACC's top-player honor in 2009. In 2005, Langhorne became the program's first ACC Rookie of the Year since 1991. Coleman followed in her footsteps by nabbing the honor during the Terps' championship campaign in 2006. Center Lynetta Kizer and Thomas made it four Terps in six years to be named the league's top freshman when they won in 2009 and 2011.

In all, Terps have received 75 All-Conference citations in Frese's 22 years, including a school-record six in 2020 when Kaila Charles, Taylor Mikesell, Blair Watson, Stephanie Jones, Ashley Owusu and Shakira Austin were honored. Fifteen Terps have been First Team conference selections 28 times in Frese's tenure.

Numerous Terps have also garnered national recognition under Frese. Most recently, Ashley Owusu won the Ann Meyers Drysdale Award for the nation's top shooting guard in 2021, while also earning All-America honors from the AP and the USBWA.

Maryland has rewritten several records over the last 18 seasons. In 2014-15, the Terrapins went 18-0 in conference play in their first season in the Big Ten. They were just the third team in history to go undefeated in Big Ten play. They won 28-straight games from Dec. 3, 2014 through March 30, 2015 to set a new school record. In 2007-08, the Terps became the first team in NCAA history to have four active players with at least 1,000 points on the same roster. That year, school records were broken for most home wins (21), which is also believed to be an NCAA record. The team opened the 2006-07 campaign winning 18-straight games, setting the program record for best start to a season. Maryland ended the 2008-09 campaign having won a school-record 36-straight home games, thanks to undefeated home marks in two successive seasons, and 40-consecutive non-conference games at the XFINITY Center. In the 2009-10 season the Terrapins extended that streak to 48, a Maryland basketball record for either program.

In 2005-06, the team's 34 wins set a school record, shattering the previous mark of 29. The championship squad also set new standards for highest road winning percentage (.900), points (3,166), field goal attempts (2,363), 3-point field goals (216), 3-point attempts (540), free throws (690), free throw attempts (924), team free throw percentage (.747), rebounds (1,720) and blocked shots (195).

Under Frese, Maryland has been crowned an NCAA statistical champion 13 times. Most recently, Maryland led the nation in scoring (90.8 ppg) and assist/turnover ratio (1.69) and Katie Benzan led the country in three-point percentage (50.0). The Terrapins posted the nation's best rebounding margin in 2006 (+11.9), 2007 (+14.3) and 2016 (+15.1) and second-best in 2012 (+12.9) and 2013 (+13.7). In 2016, Jones led the country with her field goal percentage of 66.5 percent and Walker-Kimbrough led the NCAA, and set a Big Ten record, with her three-point field goal percentage of 54.5 percent. In 2017, Jones once again led the country with her field goal percentage of 69.0%. Also in 2006, the Terps shot 40.0 percent from 3-point range, tops in the country, while winning the most games of any team that year (34). In 2007, the team's 18.3 assists-per-game average was the best in the country, it owned the best shooting accuracy at 49.5 percent in 2008 and, in 2009, it once again claimed the top 3-point shooting mark in the nation (40.1 percent).

CAREER HIGHLIGHTS

- ESPN National Coach of the Year (2021)
- AP National Coach of the Year (2002, 2021)
- Nell and John Wooden Excellence in Coaching Award (2021)
- WBCA Regional Coach of the Year (2012, 2013, 2015, 2016, 2017, 2018, 2021)
- Big Ten Coach of the Year (2002, 2015, 2019, 2021)
- ACC Coach of the Year (Coaches, 2013)
- Mid-American Conference Coach of the Year (2000)
- NCAA Champions (2006)
- Conference Regular Season Titles (2009, 2015, 2016, 2017, 2019, 2020, 2021)
- Conference Tournament Titles (2009, 2012, 2015, 2016, 2017, 2020, 2021)
- Three Final Fours (2006, 2014, 2015)
- Seven NCAA Elite Eights (2006, 2008, 2009, 2012, 2014, 2015, 2023)
- 12 Sweet Sixteens (2006, 2008, 2009, 2012, 2013, 2014, 2015, 2017, 2021, 2022, 2023, 2025)
- 22 NCAA Tournament Appearances ('02, '04, '05, '06, '07, '08, '09, '11, '12, '13, '14, '15, '16, '17, '18, '19, '20, '21, '22, '23, '24, '25)
- 12 WBCA All-American Selections
- 20 WNBA Draft Picks
- Seven Conference Player of the Year honors: ACC (2008, 09, 12, 13, 14); Big Ten (2002); MAC (2000)
- Nine Conference Rookies of the Year: ACC (2005, 06, 09, 11); Big Ten (2002, 17, 19, 20); MAC (2000)
- 78 All-Conference honors: First team (30); Second team (26); Third team (4); Honorable Mention (18)
- 4 Conference Sixth Players of the Year
- 24 Conference All-Freshman Team honorees
- Five CoSIDA Academic All-Americans
- Nine CoSIDA Academic All-District 2 Selections
- 49 Academic All-Conference Honors
- 25 McDonald's All-Americans
- No. 10 2002-03 Recruiting Class
- No. 2 2003-04 Recruiting Class
- No. 4 2004-05 Recruiting Class
- No. 7 2005-06 Recruiting Class
- No. 2 2006-07 Recruiting Class
- No. 10 2007-08 Recruiting Class
- No. 15 2008-09 Recruiting Class
- No. 2 2009-10 Recruiting Class
- No. 9 2011-12 Recruiting Class
- No. 4 2012-13 Recruiting Class
- No. 11 2013-14 Recruiting Class
- No. 10 2014-15 Recruiting Class
- No. 1 2015-16 Recruiting Class
- No. 4 2017-18 Recruiting Class
- No. 3 2018-19 Recruiting Class
- No. 9 2020-21 Recruiting Class
- No. 7 2022-23 Recruiting Class

2025-26 COACHING STAFF



CARLEY KUHN

Assistant Coach/Offensive Specialist
Valdosta State '08
First Year at Maryland



KAITLYNN FRATZ

Assistant Coach/Defensive Specialist
Cal U '15
Eighth Year at Maryland



LINDSEY SPANN

Assistant Coach/Recruiting Coordinator
Penn State '17
Seventh Year at Maryland



NOELLE COBB

Assistant Coach/Director of Recruiting
La Verne '17
Third Year at Maryland



JESSICA IMHOF

Assistant Coach/Director of Scouting
TCNJ '12
Sixth Year at Maryland



RYLAND ADKINS

Executive Director of Operations/Chief of Staff
Maryland '16
Fifth Year at Maryland



MITCH SIMMONS

Director of Basketball Operations
UConn '18
First Year at Maryland



JOE GLOWACKI

Director of Video
Maryland '16
Seventh Year at Maryland



KELSEY WOLFE

Associate Director of Basketball Performance
Virginia '14
Fourth Year at Maryland



SAM SCHUH

Assistant Athletic Trainer
Dakota Wesleyan '21
Fourth Year at Maryland



#0 RAINEY WELSON

GUARD • 5-10 • FR • GREENVILLE, WI (HORTONVILLE HS)

📷 RAINEYWELSON / 📧 @RAINEYWELSON



#0 WELSON, Rainey

Opponent	Date	GS	MIN	Total		3-Pointers		Free throws		Rebounds				PF	A	TO	BLK	STL	PTS	AVG	
				FG-FGA	PCT	3FG-3FGA	PCT	FT-FTA	PCT	OFF	DEF	TOT	AVG								
Loyola Maryland	11/03/2025		15:33	0-4	.000	0-2	.000	0-0	.000	0	0	0	0.0	0	0	0	0	1	0	0.0	
UMBC	11/06/2025		23:33	2-3	.667	0-0	.000	2-2	1.000	0	0	0	0.0	3	2	1	0	2	6	3.0	
Georgetown	11/09/2025		11:05	1-2	.500	0-1	.000	0-0	.000	1	0	1	0.3	1	0	2	0	1	2	2.7	
George Mason	11/23/2025		03:52	0-1	.000	0-0	.000	0-0	.000	0	0	0	0.3	0	0	1	0	0	0	2.0	
vs Kentucky	11/26/2025		06:05	0-1	.000	0-1	.000	0-0	.000	0	0	0	0.2	0	0	0	0	0	0	1.6	
vs Hofstra	11/27/2025		16:06	1-6	.167	0-3	.000	4-4	1.000	1	0	1	0.3	1	1	0	0	0	6	2.3	
Mount St. Mary's	12/03/2025		12:59	3-3	1.000	2-2	1.000	0-0	.000	0	1	1	0.4	0	0	0	0	0	8	3.1	
at Minnesota	12/07/2025		11:27	0-2	.000	0-0	.000	0-0	.000	1	0	1	0.5	3	0	1	0	0	0	2.8	
Delaware St.	12/10/2025		10:22	0-2	.000	0-2	.000	0-0	.000	0	0	0	0.4	0	1	0	0	0	0	2.4	
Wisconsin	12/29/2025		12:44	0-5	.000	0-5	.000	0-0	.000	0	1	1	0.5	2	2	2	0	2	0	2.2	
at Illinois	01/01/2026		05:24	0-1	.000	0-1	.000	0-0	.000	2	1	3	0.7	0	0	2	0	0	0	2.0	
Indiana	01/04/2026		08:23	1-2	.500	0-0	.000	0-0	.000	0	0	0	0.7	0	0	0	0	0	2	2.0	
at Rutgers	01/08/2026		16:09	4-8	.500	4-8	.500	0-0	.000	0	1	1	0.7	1	1	0	0	0	12	2.8	
Ohio St.	01/11/2026		18:07	4-10	.400	4-8	.500	0-0	.000	0	0	0	0.6	1	0	0	0	0	12	3.4	
at Southern California	01/15/2026		01:47	0-0	.000	0-0	.000	0-0	.000	0	0	0	0.6	1	0	0	0	0	0	3.2	
Totals			0	173:36	16-50	.320	10-33	.303	6-6	1.000	5	4	9	0.6	13	7	9	0	6	48	3.2

Player Averages

Games Played	Minutes/game	Points/game	FG Pct	3FG Pct	FT Pct	Rebounds/game	Assists/game	Turnovers/game	Assist/Turnover ratio	Steals/game	Blocks/game
15	11.6	3.2	32.0	30.3	100.0	0.6	0.5	0.6	0.8	0.4	0.0

AS A FRESHMAN (2025-26):

- Added 6 points with 2 assists and 2 steals in 24 minutes vs. UMBC
- Scored 6 points vs. Hofstra with a rebound and an assist
- Went 3-3 from the floor and 2-2 from outside the arc for 8 points vs. Mount St. Mary's
- Went 4-8 from outside the arc for a career-high 12 points at Rutgers
- Went 4-8 from three-point range in a second straight game for 12 points vs. #19 Ohio State

BEFORE MARYLAND:

- Ranked No. 34 nationally by ESPN
- Helped lead team to two conference championships (2021-22, 2023-24)
- Averaged 26.4 points, 5.1 rebounds, 4.0 assists and 3.4 steals per game as a senior
- Gatorade Player of the Year and Miss Wisconsin Basketball finalist
- Northeast Wisconsin and Post Crescent Girls Basketball Player of the Year
- WBCA First Team All-State
- Academic All State
- FVA All Defense and Player of the Year
- Two-time First Team All State as a sophomore and junior and honorable mention honoree as freshman
- Three-time First Team All Conference and a two-time All-Defensive honoree
- Hortonville's all-time leading scorer and No. 36 in Wisconsin history with 2,046 points
- Scored 653 points as a junior in 2023-24 and scored 43 in one game
- Shot 89% from the foul line at Hortonville
- Made 137 free throws in 2023-24 and 216 field goals
- Played AAU for North Tartan
- Team won 2021 15u State Championship, 2022 16u State Championship and back-to-back 17u State Championships in 2023 and 2024
- In 2022, team took 2nd at 16u Nationals in EYBL

THE WELSON FILE...

- Parents are Trevor and Bethann Welson
- Has three older siblings - Jay, Delaney, Taylor
- Wants to be a sports psychologist for a college or professional team
- Likes F1 Racing
- Psychology major

SEASON/CAREER HIGHS

	SEASON	CAREER HIGHS
POINTS	12 (2x) last vs. #19 Ohio State (1/11/26)	12 (2x) last vs. #19 Ohio State (1/11/26)
REBOUNDS	3 at Illinois (1/1/26)	3 at Illinois (1/1/26)
FG MADE	4 (2x) last vs. #19 Ohio State (1/11/26)	4 (2x) last vs. #19 Ohio State (1/11/26)
FG ATT.	10 vs. #19 Ohio State (1/11/26)	10 vs. #19 Ohio State (1/11/26)
3 FG MADE	4 (2x) last vs. #19 Ohio State (1/11/26)	4 (2x) last vs. #19 Ohio State (1/11/26)
3 FG ATT.	8 (2x) last vs. #19 Ohio State (1/11/26)	8 (2x) last vs. #19 Ohio State (1/11/26)
FT MADE	4 vs. Hofstra (11/27/25)	4 vs. Hofstra (11/27/25)
FT ATT.	4 vs. Hofstra (11/27/25)	4 vs. Hofstra (11/27/25)
ASSISTS	2 (2x) last vs. Wisconsin (12/29/25)	2 (2x) last vs. Wisconsin (12/29/25)
BLOCKS		
STEALS	2 (2x) last vs. Wisconsin (12/29/25)	2 (2x) last vs. Wisconsin (12/29/25)
MINUTES	24 vs. UMBC (11/6/25)	24 vs. UMBC (11/6/25)

MISCELLANEOUS STATS

Category	Season	Career	Last Time
Double-Doubles			
Double-Figure Scoring	2	2	12 vs. #19 Ohio State (1/11/26)

				Field Goals		3-Point		F-Throws		Rebounds									Scoring	
SEASON	TEAM	GP-GS	MIN/AVG	FG-FGA	FG%	3FG-3FGA	3FG%	FT-FTA	FT%	OFF	DEF	TOT	AVG	PF-FO	A	TO	BLK	STL	PTS	AVG
2025-26	MD	15-0	174/11.6	16-50	.320	10-33	.303	6-6	1.000	5	4	9	0.6	13-0	7	9	0	6	48	3.2
TOTAL		15-0	174/11.6	16-50	.320	10-33	.303	6-6	1.000	5	4	9	0.6	13-0	7	9	0	6	48	3.2



#1 LEA BARTELME

GUARD • 5-8 • FR • KISOVEC, SLOVENIA (CINKARNA CELJE)

LEA_BARTELME



#1 BARTELME, Lea

Opponent	Date	GS	MIN	Total		3-Pointers		Free throws		Rebounds				PF	A	TO	BLK	STL	PTS	AVG	
				FG-FGA	PCT	3FG-3FGA	PCT	FT-FTA	PCT	OFF	DEF	TOT	AVG								
Loyola Maryland	11/03/2025	*	19:03	3-5	.600	1-3	.333	0-0	.000	1	2	3	3.0	1	2	3	0	2	7	7.0	
UMBC	11/06/2025	*	17:29	2-3	.667	1-1	1.000	0-0	.000	1	1	2	2.5	3	7	0	0	1	5	6.0	
Georgetown	11/09/2025	*	33:20	5-12	.417	1-3	.333	2-3	.667	4	1	5	3.3	4	2	4	0	0	13	8.3	
Towson	11/13/2025	*	09:48	1-1	1.000	0-0	.000	0-0	.000	1	1	2	3.0	0	4	2	0	0	2	6.8	
Totals			4	79:40	11-21	.524	3-7	.429	2-3	.667	7	5	12	3.0	8	15	9	0	3	27	6.8

Player Averages

Games Played	Minutes/ game	Points/ game	FG Pct	3FG Pct	FT Pct	Rebounds/ game	Assists/ game	Turnovers/ game	Assist/Turnover ratio	Steals/ game	Blocks/ game
4	19.9	6.8	52.4	42.9	66.7	3.0	3.8	2.3	1.7	0.8	0.0

AS A FRESHMAN (2025-26):

- Suffered torn ACL injury in game vs. Towson (Nov. 13)
- Made first career start in first game vs. Loyola with 7 points, 3 rebounds, 2 steals, 2 assists
- Added 7 assists with no turnovers vs. UMBC
- Scored 13 points with 5 rebounds in comeback win over Georgetown

BEFORE MARYLAND:

- On the Slovenian National Team since 2023
- Played for Cinkarna Celje from 2019-2025 in the Women's Adriatic Basketball Association (WABA)
- Averaged 12.8 points, 6.4 rebounds and 6.8 assists and led the league in assists with Cinkarna Celje in 2024-25
- Cinkarna Celje team won the Slovenian championship in 2021, 2022, 2023 and 2024 and the Slovenian cup championship in 2021, 2022, 2023, 2024, 2025
- Team won the WABA in 2022, 2023, 2024 and finished as runner-up in 2025
- Named to the All Star 5 for the WABA league in 2024 and 2025
- Won U17 and U15 WABA league titles in 2020
- Slovenian U20 champion with Cinkarna Celje (U20 team): 2025 (MVP of F4)
- Slovenian U18 champion (U18 team) with Cinkarna Celje: 2021, 2022, 2023 (MVP of F4 2023)
- Slovenian U17 champion with Cinkarna Celje (cadet team): 2020, 2021 (MVP of F4 2021)
- Led Slovenia to U18 European championship in 2023 as team captain; was named to All Star 5
- Slovenian team took fifth in the U20 European championship in 2024; led the team in scoring and assists
- In 2022, played in the U17 World Cup and led Slovenia to ninth place; finished second in assists and picked up a triple-double vs. Argentina (11 points, 11 rebounds, 11 assists)
- Led Slovenia to first place to U18 European championship (B division) in 2022
- Played with the Slovenian Senior National Team in the 2025 FIBA EuroBasket Qualifiers and will play in the FIBA Eurobasket 2025 this summer

SEASON/CAREER HIGHS

	SEASON	CAREER HIGHS
POINTS	13 vs. Georgetown (11/9/25)	13 vs. Georgetown (11/9/25)
REBOUNDS	5 vs. Georgetown (11/9/25)	5 vs. Georgetown (11/9/25)
FG MADE	5 vs. Georgetown (11/9/25)	5 vs. Georgetown (11/9/25)
FG ATT.	12 vs. Georgetown (11/9/25)	12 vs. Georgetown (11/9/25)
3 FG MADE	1 (3x) last vs. Georgetown (11/9/25)	1 (3x) last vs. Georgetown (11/9/25)
3 FG ATT.	3 (1x) last vs. Georgetown (11/9/25)	3 (1x) last vs. Georgetown (11/9/25)
FT MADE	2 vs. Georgetown (11/9/25)	2 vs. Georgetown (11/9/25)
FT ATT.	3 vs. Georgetown (11/9/25)	3 vs. Georgetown (11/9/25)
ASSISTS	7 vs. UMBC (11/6/25)	7 vs. UMBC (11/6/25)
BLOCKS		
STEALS	2 vs. Loyola (11/3/25)	2 vs. Loyola (11/3/25)
MINUTES	33 vs. Georgetown (11/9/25)	33 vs. Georgetown (11/9/25)

MISCELLANEOUS STATS

Category	Season	Career	Last Time
Double-Doubles			
Double-Figure Scoring	1	1	13 vs. Georgetown (11/9/25)
20+ points			

				Field Goals		3-Point		F-Throws		Rebounds				Scoring						
SEASON	TEAM	GP-GS	MIN/AVG	FG-FGA	FG%	3FG-3FGA	3FG%	FT-FTA	FT%	OFF	DEF	TOT	AVG	PF-FO	A	TO	BLK	STL	PTS	AVG
2025-26	MD	4-4	80/19.9	11-21	.524	3-7	.429	2-3	.667	7	5	12	3.0	8-0	15	9	0	3	27	6.8
TOTAL		4-4	80/19.9	11-21	.524	3-7	.429	2-3	.667	7	5	12	3.0	8-0	15	9	0	3	27	6.8



#2 KAYLENE SMIKLE

GUARD • 6-0 • SR • BAYSHORE, NY (WESTTOWN / RUTGERS)

📷 KAYLENE.SMIKLE / 📧 @KAYLENE_SMIKLE



#2 SMIKLE, Kaylene

Opponent	Date	GS	MIN	Total		3-Pointers		Free throws		Rebounds				PF	A	TO	BLK	STL	PTS	AVG
				FG-FGA	PCT	3FG-3FGA	PCT	FT-FTA	PCT	OFF	DEF	TOT	AVG							
Towson	11/13/2025		12:50	5-15	.333	2-4	.500	1-1	1.000	4	1	5	5.0	0	2	1	1	0	13	13.0
Princeton	11/16/2025		13:24	1-3	.333	0-1	.000	11-11	1.000	1	2	3	4.0	3	2	2	0	2	13	13.0
Bethune-Cookman	11/20/2025	*	17:32	6-10	.600	1-3	.333	0-1	.000	0	3	3	3.7	2	1	4	0	1	13	13.0
George Mason	11/23/2025	*	21:42	3-7	.429	0-2	.000	2-2	1.000	0	4	4	3.8	2	0	1	0	0	8	11.8
vs Kentucky	11/26/2025	*	22:54	6-12	.500	1-3	.333	9-11	.818	2	3	5	4.0	2	3	3	0	0	22	13.8
vs Hofstra	11/27/2025	*	15:18	3-7	.429	1-3	.333	6-6	1.000	0	3	3	3.8	0	3	0	0	1	13	13.7
Mount St. Mary's	12/03/2025	*	19:00	4-9	.444	2-4	.500	0-0	.000	1	3	4	3.9	1	0	2	0	1	10	13.1
Totals		5	122:40	28-63	.444	7-20	.350	29-32	.906	8	19	27	3.9	10	11	13	1	5	92	13.1

Player Averages

Games Played	Minutes/game	Points/game	FG Pct	3FG Pct	FT Pct	Rebounds/game	Assists/game	Turnovers/game	Assist/Turnover ratio	Steals/game	Blocks/game
7	17.5	13.1	44.4	35.0	90.6	3.9	1.6	1.9	0.8	0.7	0.1

AS A SENIOR (2025-26):

- Named to Ann Meyers Drysdale Award Watch List and Naismith Trophy Watch List
- Preseason All-Big Ten
- Returned from injury vs. Towson and scored 13 points in 13 minutes with 5 rebounds and 2 assists
- Went 11-11 at the free throw line for 13 points vs. Princeton
- Led Terps with 22 points and went 9-11 at the line in win over #16 Kentucky
- Will miss remainder of the season due to knee surgery

AS A JUNIOR (2024-25):

- All Big Ten First Team (media); Second Team (coaches)
- Big Ten Player of the Week (1/6/25, 2/9/25)
- Big Ten Player of the Week Honor Roll (12/23/24)
- Scored in double figures in 30 of 33 games
- Led Terps with 20.7 points, 5.3 rebounds and 19-21 from the free throw line in three NCAA Tournament games
- Scored 20+ points in career-best streak of 5 games (11/7/24-11/24/24)
- Went 13-18 from the field for career-high 36 points with 8 rebounds in win at Washington
- Led Terps with 26 points, 15 in second half and 5 in OT, in win over No. 12 Ohio State
- Scored 18 of her 21 points in second half of NCAA First Round win over Norfolk State
- Scored 24 points with 7 rebounds and 3 steals in NCAA Second Round win over #21 Alabama
- Led Terps with 17 points in Sweet Sixteen vs. #2 South Carolina

BEFORE MARYLAND:

- Played two seasons at Rutgers (2022-23, 2023-24)
- 2023 All-Big Ten Second Team
- 2023 All-Big Ten Freshman Team
- Averaged 17.3 points and 4.7 rebounds in 47 games played at Rutgers over two seasons
- Played in just 15 games 2023-24
- As a freshman in 2022-23, was No. 5 in the Big Ten in scoring with 17.9 points per game in addition to averaging 19.5 points in Big Ten play

THE SMIKLE FILE...

- Parents are Ruthmila and Luis Smikle
- Sociology major

SEASON/CAREER HIGHS

	SEASON	CAREER HIGHS
POINTS	22 vs. #16 Kentucky (11/26/25)	36 at Washington (2/9/25)
REBOUNDS	5 (2x) last vs. #16 Kentucky (11/26/25)	11 (2x) last vs. La Salle (12/5/23)
FG MADE	6 (2x) last vs. #16 Kentucky (11/26/25)	13 (2x) last at Washington (2/9/25)
FG ATT.	15 vs. Towson (11/13/25)	23 at Indiana (1/29/23)
3 FG MADE	2 (2x) last vs. Mount St. Mary's (12/3/25)	5 (2x) last vs. Delaware State (11/29/23)
3 FG ATT.	4 (2x) last vs. Mount St. Mary's (12/3/25)	9 (2x) last vs. Delaware State (11/29/23)
FT MADE	11 vs. Princeton (11/16/25)	13 vs. Illinois (3/2/23)
FT ATT.	11 (2x) last vs. #16 Kentucky (11/26/25)	14 (3x) last vs. Virginia Tech (12/17/23)
ASSISTS	3 (2x) last vs. Hofstra (11/27/25)	6 (2x) last at Northwestern (2/20/25)
BLOCKS	1 vs. Towson (11/13/25)	3 (3x) last at Washington (2/9/25)
STEALS	2 vs. Princeton (11/16/25)	6 at #23 Iowa (1/5/25)
MINUTES	23 vs. #16 Kentucky (11/26/25)	40 vs. Virginia Tech (12/17/23)

MISCELLANEOUS STATS

Category	Season	Career	Last Time
Double-Figure Scoring	6	74	10 vs. Mount St. Mary's (12/3/25)
20+ Points	1	35	22 vs. #16 Kentucky (11/26/25)
30+ Points		2	36 at Washington (2/9/25)
Double-Doubles		2	21 pts, 11 rebs vs. La Salle (12/5/23)

				Field Goals		3-Point		F-Throws		Rebounds										Scoring	
SEASON	TEAM	GP-GS	MIN/AVG	FG-FGA	FG%	3FG-3FGA	3FG%	FT-FTA	FT%	OFF	DEF	TOT	AVG	PF-FO	A	TO	BLK	STL	PTS	AVG	
2022-23	RU	32-19	968/30.3	182-454	.401	56-155	.361	153-193	.793	58	86	144	4.5	87-2	51	116	24	69	573	17.9	
2023-24	RU	15-14	441/29.4	84-210	.400	20-62	.323	54-73	.740	21	56	77	5.1	37-2	38	52	8	26	242	16.1	
2024-25	MD	33-33	965/29.2	193-431	.448	42-121	.347	164-199	.824	40	106	146	4.4	83-3	55	95	12	50	592	17.9	
2025-26	MD	7-5	123/17.5	28-63	.444	7-20	.350	29-32	.906	8	19	27	3.9	10-0	11	13	1	5	92	13.1	
TOTAL FOR MD		40-38	1088/27.2	221-494	.447	49-141	.348	193-231	.835	48	125	173	4.3	93-3	66	108	13	55	684	17.1	
TOTAL		87-71	2497/28.7	487-1158	.421	125-358	.349	400-497	.805	127	267	394	4.5	217-7	155	276	45	150	1499	17.2	



#3 ADDI MACK

GUARD • 5-9 • FR • MINNEAPOLIS, MN (MINNEHAHA ACADEMY)

📷 ADDIMACKK / 📧 @ADDIMACKK



#3 MACK, Addi

Opponent	Date	GS	MIN	Total		3-Pointers		Free throws		Rebounds			PF	A	TO	BLK	STL	PTS	AVG		
				FG-FGA	PCT	3FG-3FGA	PCT	FT-FTA	PCT	OFF	DEF	TOT								AVG	
Loyola Maryland	11/03/2025		17:03	2-5	.400	0-1	.000	2-2	1.000	0	2	2	2.0	1	0	0	0	6	6.0		
UMBC	11/06/2025		18:15	0-2	.000	0-1	.000	2-2	1.000	0	1	1	1.5	0	3	2	1	2	4.0		
Georgetown	11/09/2025		18:40	9-13	.692	1-4	.250	4-4	1.000	1	1	2	1.7	3	0	1	0	23	10.3		
Towson	11/13/2025		29:32	7-13	.538	1-3	.333	0-0	.000	2	1	3	2.0	2	6	2	0	3	15	11.5	
Princeton	11/16/2025	*	35:29	6-10	.600	1-2	.500	2-2	1.000	1	5	6	2.8	1	4	2	0	2	15	12.2	
George Mason	11/23/2025		20:58	4-7	.571	0-1	.000	4-4	1.000	0	1	1	2.5	1	1	0	0	1	12	12.2	
vs Kentucky	11/26/2025	*	40:00	5-9	.556	1-1	1.000	4-4	1.000	0	5	5	2.9	2	6	2	0	2	15	12.6	
vs Hofstra	11/27/2025	*	14:14	4-6	.667	2-3	.667	0-0	.000	1	2	3	2.9	1	1	0	0	1	10	12.3	
Mount St. Mary's	12/03/2025	*	17:57	0-0	.000	0-0	.000	2-2	1.000	0	1	1	2.7	1	2	2	0	0	2	11.1	
at Minnesota	12/07/2025	*	48:11	6-17	.353	1-5	.200	3-4	.750	2	6	8	3.2	3	6	4	0	1	16	11.6	
Central Conn. St.	12/19/2025	*	23:16	6-13	.462	0-3	.000	3-5	.600	1	3	4	3.3	1	3	0	0	3	15	11.9	
Wisconsin	12/29/2025	*	29:49	5-12	.417	0-4	.000	5-5	1.000	2	4	6	3.5	1	2	5	0	1	15	12.2	
at Illinois	01/01/2026	*	13:44	2-4	.500	0-0	.000	0-0	.000	0	1	1	3.3	4	0	2	0	0	4	11.5	
Indiana	01/04/2026	*	22:05	2-8	.250	0-3	.000	0-0	.000	1	2	3	3.3	2	5	1	0	0	4	11.0	
at Rutgers	01/08/2026	*	27:38	3-9	.333	3-5	.600	6-6	1.000	0	1	1	3.1	2	1	1	1	0	15	11.3	
Ohio St.	01/11/2026	*	27:17	1-5	.200	0-2	.000	1-2	.500	0	1	1	3.0	0	4	5	0	0	3	10.8	
at Southern California	01/15/2026	*	26:54	4-10	.400	0-3	.000	4-5	.800	0	3	3	3.0	2	1	1	0	1	12	10.8	
Totals			12	431:02	66-143	.462	10-41	.244	42-47	.894	11	40	51	3.0	27	45	30	2	17	184	10.8

Player Averages

Games Played	Minutes/game	Points/game	FG Pct	3FG Pct	FT Pct	Rebounds/game	Assists/game	Turnovers/game	Assist/Turnover ratio	Steals/game	Blocks/game
17	25.4	10.8	46.2	24.4	89.4	3.0	2.6	1.8	1.5	1.0	0.1

AS A FRESHMAN (2025-26):

- Big Ten Freshman of the Week (11/17/25)
- USBWA Tamika Catchings National Freshman of the Week (11/18/25)
- Saw first action vs. Loyola and added 6 points with 2 boards
- Scored 17 of her team-high 23 points in the fourth quarter to lead the Terps to a comeback win over Georgetown
- Led Terps with 15 points vs. Towson
- Made first career start vs. Princeton and scored 15 points with 6 rebounds and 4 assists
- Scored all 12 of her points in the Terps' second half surge to beat George Mason
- Added 15 points, including 8 straight in 3rd quarter, with 6 assists and 2 steals in win over #16 Kentucky
- Played 48 minutes and scored 16 points with 8 rebounds, 6 assists in double overtime win at Minnesota
- Went 3-5 from outside the arc and 6-6 at the line for 15 points at Rutgers
- Led Terps with 12 points, 8 in second half, in win at USC

BEFORE MARYLAND:

- No. 2 on Minnesota's all-time scoring list with 4,687 career points
- Averaged 34.2 points, 6.4 assists, 6.0 rebounds and 4.3 steals in 30 games as a senior
- Scored 1,026 points as a senior
- No. 55 in the Jr. All-Star National Top 100 and in the BTN Scouting National Top 10
- Was the No. 1 active career leader in scoring across the country as a senior
- Minnehaha's all-time leading scorer (passing Jalen Suggs in 2023-24)
- Set Minnehaha's single season scoring record as a junior
- Career high is 53 points in the Minnesota State Tournament
- 5-time Minnesota All-State Team honoree, 6-time IMAC All-Conference Recipient, 3-time Star Tribune All-Metro Team
- Led Minnehaha to three State Girls Basketball 3rd Place Championships
- 4-Time State All-Tournament Team - Minnesota
- 4 Year Minnehaha Academy Team Captain
- Played AAU for Minnesota Fury
- 2022 Minnesota AAU Player of the Year (PrepGirlsHoops)
- McDonald's All-American nominee

THE FISHER FILE...

- Parents are Rich and Michelle Mack
- Dad, Rich, played basketball and golf at Moorhead State University in Minnesota and grandmother started the Women's Basketball and Volleyball programs at NDSU
- Loves to golf and is interested in the stock market
- Finance major

SEASON/CAREER HIGHS

	SEASON	CAREER HIGHS
POINTS	23 vs. Georgetown (11/9/25)	23 vs. Georgetown (11/9/25)
REBOUNDS	8 at Minnesota (12/7/25)	8 at Minnesota (12/7/25)
FG MADE	9 vs. Georgetown (11/9/25)	9 vs. Georgetown (11/9/25)
FG ATT.	17 at Minnesota (12/7/25)	17 at Minnesota (12/7/25)
3 FG MADE	3 at Rutgers (1/8/26)	3 at Rutgers (1/8/26)
3 FG ATT.	5 (2x) last at Rutgers (1/8/26)	5 (2x) last at Rutgers (1/8/26)
FT MADE	6 at Rutgers (1/8/26)	6 at Rutgers (1/8/26)
FT ATT.	6 at Rutgers (1/8/26)	6 at Rutgers (1/8/26)
ASSISTS	6 (3x) last at Minnesota (12/7/25)	6 (3x) last at Minnesota (12/7/25)
BLOCKS	1 (2x) last at Rutgers (1/8/26)	1 (2x) last at Rutgers (1/8/26)
STEALS	3 (2x) last vs. CCSU (12/19/25)	3 (2x) last vs. CCSU (12/19/25)
MINUTES	48 at Minnesota (12/7/25)	48 at Minnesota (12/7/25)

MISCELLANEOUS STATS

Category	Season	Career	Last Time
Double-Figure Scoring	11	11	12 at USC (1/15/26)
Double-Doubles			
5+ assists	4	8	5 vs. Indiana (1/4/26)

				Field Goals		3-Point		F-Throws		Rebounds									Scoring	
SEASON	TEAM	GP-GS	MIN/AVG	FG-FGA	FG%	3FG-3FGA	3FG%	FT-FTA	FT%	OFF	DEF	TOT	AVG	PF-FO	A	TO	BLK	STL	PTS	AVG
2025-26	MD	17-12	431/25.4	66-143	.462	10-41	.244	42-47	.894	11	40	51	3.0	27-0	45	30	2	17	184	10.8
TOTAL		17-12	431/25.4	66-143	.462	10-41	.244	42-47	.894	11	40	51	3.0	27-0	45	30	2	17	184	10.8

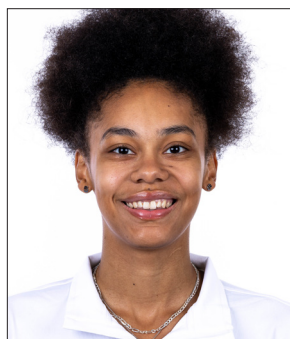

#5 AVA MCKENNIE

GUARD • 6-2 • SO • MCSHERRYSTOWN, PA (MCDONOGH)

📷 AVA.MCKENNIE5 / 📧 @AVAMCKENNIE



#5 MCKENNIE, Ava

Opponent	Date	GS	MIN	Total		3-Pointers		Free throws		Rebounds				PF	A	TO	BLK	STL	PTS	AVG
				FG-FGA	PCT	3FG-3FGA	PCT	FT-FTA	PCT	OFF	DEF	TOT	AVG							
Loyola Maryland	11/03/2025		12:14	2-3	.667	0-0	.000	3-4	.750	1	1	2	2.0	2	0	3	0	1	7	7.0
UMBC	11/06/2025		06:17	0-0	.000	0-0	.000	2-4	.500	0	1	1	1.5	1	0	2	0	0	2	4.5
Georgetown	11/09/2025		01:31	0-0	.000	0-0	.000	0-0	.000	0	0	0	1.0	0	0	0	0	0	0	3.0
Towson	11/13/2025		12:12	1-2	.500	0-0	.000	2-2	1.000	1	0	1	1.0	1	0	0	0	0	4	3.3
Bethune-Cookman	11/20/2025		22:15	3-3	1.000	0-0	.000	1-1	1.000	0	0	0	0.8	2	0	0	1	1	7	4.0
George Mason	11/23/2025		02:27	0-0	.000	0-0	.000	0-0	.000	0	0	0	0.7	0	0	0	0	0	0	3.3
vs Hofstra	11/27/2025		14:36	2-4	.500	2-3	.667	0-0	.000	3	2	5	1.3	0	1	0	0	0	6	3.7
Totals		0	71:32	8-12	.667	2-3	.667	8-11	.727	5	4	9	1.3	6	1	5	1	2	26	3.7

Player Averages

Games Played	Minutes/game	Points/game	FG Pct	3FG Pct	FT Pct	Rebounds/game	Assists/game	Turnovers/game	Assist/Turnover ratio	Steals/game	Blocks/game
7	10.2	3.7	66.7	66.7	72.7	1.3	0.1	0.7	0.2	0.3	0.1

AS A SOPHOMORE (2025-26):

- Scored career-high 7 points with 2 boards and a steal vs. Loyola
- Added 7 points with a steal and a block vs. Bethune-Cookman
- Scored 6 points off 2 threes with 5 rebounds vs. Hofstra
- Suffered torn ACL in game vs. Hofstra

BEFORE MARYLAND:

- No. 35-ranked overall player by ASGR
- Led McDonogh Team to three IAAM Championships and All-Conference honors
- Baltimore Sun All-Metro First Team honoree
- Averaged 13.5 points, 9.3 rebounds and 4 steals as a senior
- Played AAU for Philly Rise (2023, 2022, 2021)
- AAU team was 16U EYBL champions
- 2022 GEYBL national champion
- 2022 All GEYBL Second Team
- All-Conference honoree in track as well

THE MCKENNIE FILE...

- Parents are Jodi and Ellis McKennie
- Has two siblings - Stayce and Ellis
- Brother, Ellis, played football at Maryland (2016-19) and dad, Ellis, played basketball at George Washington
- Chosen to be a Koby Ambassador for the Jordan McNair Organization.
- Wants to be a teacher or get into humanitarian work
- Enjoys puzzles and Legos
- Management major

▶ SEASON/CAREER HIGHS

	SEASON	CAREER HIGHS
POINTS	7 (2x) last vs. B-CU (11/20/25)	7 (2x) last vs. B-CU (11/20/25)
REBOUNDS	5 vs. Hofstra (11/27/25)	5 (2x) last vs. Hofstra (11/27/25)
FG MADE	3 vs. B-CU (11/20/25)	3 vs. B-CU (11/20/25)
FG ATT.	4 vs. Hofstra (11/27/25)	4 (4x) last vs. Hofstra (11/27/25)
3 FG MADE	2 vs. Hofstra (11/27/25)	2 vs. Hofstra (11/27/25)
3 FG ATT.	3 vs. Hofstra (11/27/25)	3 vs. Hofstra (11/27/25)
FT MADE	3 vs. Loyola (11/3/25)	3 vs. Loyola (11/3/25)
FT ATT.	4 (2x) last vs. UMBC (11/6/25)	4 (2x) last vs. UMBC (11/6/25)
ASSISTS	1 vs. Hofstra (11/27/25)	2 vs. Mount St. Mary's (12/3/24)
BLOCKS	1 vs. B-CU (11/20/25)	1 (7x) last vs. B-CU (11/20/25)
STEALS	1 (2x) last vs. B-CU (11/20/25)	3 vs. Coppin State (11/7/24)
MINUTES	22 vs. B-CU (11/20/25)	22 vs. B-CU (11/20/25)

▶ MISCELLANEOUS STATS

Category	Season	Career	Last Time
Double-Figure Scoring			
Double-Doubles			

				Field Goals		3-Point		F-Throws		Rebounds				Scoring						
SEASON	TEAM	GP-GS	MIN/AVG	FG-FGA	FG%	3FG-3FGA	3FG%	FT-FTA	FT%	OFF	DEF	TOT	AVG	PF-FO	A	TO	BLK	STL	PTS	AVG
2024-25	MD	21-0	181/8.6	11-34	.324	0-6	.000	6-11	.545	8	18	26	1.2	15-0	7	7	6	8	28	1.3
2025-26	MD	7-0	72/10.2	8-12	.667	2-3	.667	8-11	.727	5	4	9	1.3	6-0	1	5	1	2	26	3.7
TOTAL		28-0	253/9.0	19-46	.413	2-9	.222	14-22	.636	13	22	35	1.3	21-0	8	12	7	10	54	1.9



#6 SAYLOR POFFENBARGER

GUARD • 6-2 • R-SR • 3V • MIDDLETOWN, MD (MIDDLETOWN/UConn/ARKANSAS)

📷 SAYLOR.POFF / 📧 @SAYLORPOFF



#6 POFFENBARGER, Saylor

Opponent	Date	GS	Total		3-Pointers		Free throws		Rebounds				PF	A	TO	BLK	STL	PTS	AVG		
			FG-FGA	PCT	3FG-3FGA	PCT	FT-FTA	PCT	OFF	DEF	TOT	AVG									
Loyola Maryland	11/03/2025	*	19:41	4-4	1.000	3-3	1.000	0-0	.000	1	4	5	5.0	1	4	0	1	5	11	11.0	
UMBC	11/06/2025	*	19:54	4-5	.800	3-4	.750	0-0	.000	0	2	2	3.5	0	2	3	0	0	11	11.0	
Georgetown	11/09/2025	*	35:24	1-7	.143	1-6	.167	3-4	.750	0	12	12	6.3	0	5	1	0	3	6	9.3	
Towson	11/13/2025	*	23:12	3-3	1.000	2-2	1.000	0-0	.000	1	5	6	6.3	1	3	0	2	3	8	9.0	
Princeton	11/16/2025	*	35:57	7-13	.538	4-9	.444	1-2	.500	0	6	6	6.2	2	1	5	0	3	19	11.0	
Bethune-Cookman	11/20/2025	*	19:03	3-6	.500	2-5	.400	0-0	.000	0	6	6	6.2	2	3	1	0	1	8	10.5	
George Mason	11/23/2025	*	30:15	3-9	.333	0-4	.000	0-0	.000	3	3	6	6.1	3	4	4	2	5	6	9.9	
vs Kentucky	11/26/2025	*	37:32	3-14	.214	2-7	.286	4-4	1.000	0	6	6	6.1	1	1	1	0	3	12	10.1	
vs Hofstra	11/27/2025	*	14:44	3-3	1.000	2-2	1.000	0-0	.000	2	2	4	5.9	0	4	1	0	2	8	9.9	
Mount St. Mary's	12/03/2025	*	17:51	3-6	.500	0-2	.000	0-1	.000	0	6	6	5.9	1	2	2	1	1	6	9.5	
at Minnesota	12/07/2025	*	48:02	11-24	.458	4-10	.400	4-6	.667	0	10	10	6.3	4	3	3	1	0	30	11.4	
Wisconsin	12/29/2025	*	26:47	5-12	.417	2-7	.286	2-2	1.000	1	3	4	6.1	3	2	0	1	3	14	11.6	
at Illinois	01/01/2026	*	38:38	5-15	.333	0-3	.000	5-8	.625	1	7	8	6.2	2	6	2	1	0	15	11.8	
Indiana	01/04/2026	*	24:41	2-7	.286	1-3	.333	2-2	1.000	1	3	4	6.1	3	6	3	1	1	7	11.5	
at Rutgers	01/08/2026	*	13:27	1-1	1.000	1-1	1.000	0-0	.000	1	3	4	5.9	3	3	4	2	2	3	10.9	
Ohio St.	01/11/2026	*	24:51	2-6	.333	0-2	.000	0-0	.000	1	3	4	5.8	0	6	3	1	0	4	10.5	
at Southern California	01/15/2026	*	29:14	3-10	.300	2-6	.333	1-1	1.000	0	6	6	5.8	1	1	5	2	1	9	10.4	
Totals			17	459:12	63-145	.434	29-76	.382	22-30	.733	12	87	99	5.8	27	56	38	15	33	177	10.4

Player Averages

Games Played	Minutes/game	Points/game	FG Pct	3FG Pct	FT Pct	Rebounds/game	Assists/game	Turnovers/game	Assist/Turnover ratio	Steals/game	Blocks/game
17	27.0	10.4	43.4	38.2	73.3	5.8	3.3	2.2	1.5	1.9	0.9

AS A RESHIRT SENIOR (2025-26):

- Went 4-4 from the floor and 3-3 from outside the arc for 11 points, 5 boards, 5 steals, 4 assists vs. Loyola
- Hit 4 threes for 19 points with 6 rebounds and 3 steals vs. Princeton
- Added 12 points with 6 boards and 3 steals in win over #16 Kentucky
- Played 48 minutes and scored a career-high 30 points with 10 rebounds and scored game-winning layup in double overtime win at Minnesota
- Scored 1,000 career points in game at Minnesota - her 120th career game

AS A REDSHIRT JUNIOR (2024-25):

- Named to Cheryl Miller Award Watch List
- Scored in double figures in 12 games with 5 double-doubles
- Hit a clutch 3 with under 5:00 to go in a tie game to seal win over #19 Michigan State
- Grabbed season-high 17 rebounds vs. #4 USC
- Led Terps with 18 points vs. #1 UCLA
- Scored 14 of her 16 points in the first half in win at Northwestern
- Missed 2 games due to lower leg injury suffered at Northwestern

BEFORE MARYLAND:

- Played 2020-21 season at UConn, then 2022-23 and 2023-24 seasons at Arkansas
- Named to 2023 All-SEC Freshman Team and was five-time SEC Freshman of the Week
- Set the Arkansas record for defensive rebounds (225) in 2023-24
- Started in 30 games in 2023-24 and led the team in rebounds per game (11.2), total defensive rebounds (283) and averaged 10.2 points
- Finished 2023-24 season No. 2 in the country in defensive rebounds (9.4).

THE POFFENBARGER FILE...

- Parents are William and Amy Poffenbarger and dad owns the Fordham Lee Distillery in her hometown
- Has three siblings - Reese, Brittin and Higgins and a brother, Fordham, that passed
- Brother, Reese, plays football at North Texas and mom, Amy, played basketball at Missouri
- Wears 6 because it was her brother, Fordham's, birth month and he is her biggest inspiration
- Sociology major

SEASON/CAREER HIGHS

	SEASON	CAREER HIGHS
POINTS	30 at Minnesota (12/7/25)	30 at Minnesota (12/7/25)
REBOUNDS	12 vs. Georgetown (11/9/25)	23 at Florida State (11/30/23)
FG MADE	11 at Minnesota (12/7/25)	11 at Minnesota (12/7/25)
FG ATT.	24 at Minnesota (12/7/25)	24 at Minnesota (12/7/25)
3FG MADE	4 (2x) last at Minnesota (12/7/25)	8 at Missouri (1/28/24)
3 FG ATT.	10 at Minnesota (12/7/25)	12 at Florida State (11/30/23)
FT MADE	5 at Illinois (1/1/26)	7 vs. Vanderbilt (1/16/23)
FT ATT.	8 at Illinois (1/1/26)	8 (2x) last at Illinois (1/1/26)
ASSISTS	6 (3x) last vs. #19 Ohio State (1/11/26)	6 (4x) last vs. #19 Ohio State (1/11/26)
BLOCKS	2 (4x) last at USC (1/15/26)	5 vs. Ark-Pine Bluff (12/10/23)
STEALS	5 (2x) last vs. George Mason (11/23/25)	5 (4x) last vs. George Mason (11/23/25)
MINUTES	48 at Minnesota (12/7/25)	48 at Minnesota (12/7/25)

MISCELLANEOUS STATS

Category	Season	Career	Last Time
Double-Figure Scoring	7	46	15 at Illinois (1/1/26)
20+ points games	1	5	30 at Minnesota (12/7/25)
Double-Figure Rebounds	2	39	10 at Minnesota (12/7/25)
Double-Doubles	1	19	30 pts, 10 rebs at Minnesota (12/7/25)

SEASON	TEAM	GP-GS	MIN/AVG	Field Goals		3-Point		F-Throws		Rebounds				Scoring						
				FG-FGA	FG%	3FG-3FGA	3FG%	FT-FTA	FT%	OFF	DEF	TOT	AVG	PF-FO	A	TO	BLK	STL	PTS	AVG
2020-21	UConn	12-0	33/2.7	2-15	.133	1-11	.091	1-1	1.000	1	3	4	0.3	2-0	0	0	1	0	6	0.5
2022-23	AR	37-37	1190/32.2	109-329	.331	36-157	.229	62-88	.705	30	225	255	6.9	87-3	89	76	40	20	316	8.5
2023-24	AR	30-30	948/31.6	108-304	.355	54-164	.329	35-52	.673	54	283	337	11.2	63-2	47	54	34	41	305	10.2
2024-25	MD	30-17	790/26.3	93-243	.383	38-127	.299	50-58	.862	35	181	216	7.2	51-0	58	67	21	29	274	9.1
2025-26	MD	17-17	459/27.0	63-145	.434	29-76	.382	22-30	.733	12	87	99	5.8	27-0	56	38	15	33	177	10.4
TOTAL FOR MD		47-34	1250/26.6	156-388	.402	67-203	.330	72-88	.818	47	268	315	6.7	78-0	114	105	36	62	451	9.6
TOTAL		126-101	3421/27.1	375-1036	.362	158-535	.295	170-229	.742	132	779	911	7.2	230-5	250	235	111	123	1078	8.6



#7 OLUCHI OKANANWA

GUARD • 5-10 • JR • BOSTON, MA (WORCESTER ACADEMY / DUKE)

📷 OLUCHIOKANANWA / 📧 @OLUCHI_OKANANWA



#7 OKANANWA, Oluchi

17 CRANFORD, OREGON																					
Opponent	Date	GS	MIN	Total		3-Pointers		Free throws		Rebounds				PF	A	TO	BLK	STL	PTS	AVG	
				FG-FGA	PCT	3FG-3FGA	PCT	FT-FTA	PCT	OFF	DEF	TOT	AVG								
Loyola Maryland	11/03/2025	*	17:13	6-9	.667	4-4	1.000	2-2	1.000	1	1	2	2.0	0	3	1	0	0	18	18.0	
UMBC	11/06/2025	*	24:04	7-13	.538	1-7	.143	0-0	.000	2	4	6	4.0	2	3	2	0	2	15	16.5	
Georgetown	11/09/2025	*	24:09	4-6	.667	1-1	1.000	2-3	.667	5	1	6	4.7	3	2	3	1	1	11	14.7	
Towson	11/13/2025	*	23:14	4-11	.364	0-2	.000	2-2	1.000	2	6	8	5.5	3	0	1	1	0	10	13.5	
Princeton	11/16/2025	*	31:08	9-13	.692	1-1	1.000	1-1	1.000	1	3	4	5.2	1	4	2	0	1	20	14.8	
Bethune-Cookman	11/20/2025	*	20:14	4-10	.400	0-3	.000	5-8	.625	3	1	4	5.0	1	0	3	1	4	13	14.5	
George Mason	11/23/2025	*	33:17	10-15	.667	0-1	.000	3-3	1.000	2	2	4	4.9	2	5	3	1	1	23	15.7	
vs Kentucky	11/26/2025	*	35:22	0-7	.000	0-2	.000	4-4	1.000	3	3	6	5.0	2	2	4	0	2	4	14.3	
vs Hofstra	11/27/2025	*	15:38	2-7	.286	0-2	.000	2-2	1.000	1	2	3	4.8	0	3	1	0	1	6	13.3	
Mount St. Mary's	12/03/2025	*	14:23	7-9	.778	0-2	.000	3-4	.750	3	0	3	4.6	1	0	1	1	2	17	13.7	
at Minnesota	12/07/2025	*	39:02	10-22	.455	1-3	.333	4-5	.800	7	1	8	4.9	4	1	4	0	3	25	14.7	
Delaware St.	12/10/2025	*	24:41	7-12	.583	0-1	.000	4-5	.800	4	2	6	5.0	3	1	5	0	3	18	15.0	
Central Conn. St.	12/19/2025	*	22:39	10-16	.625	0-3	.000	2-4	.500	4	6	10	5.4	1	6	3	0	4	22	15.5	
Wisconsin	12/29/2025	*	19:34	10-15	.667	3-4	.750	5-6	.833	3	2	5	5.4	2	1	3	0	6	28	16.4	
at Illinois	01/01/2026	*	38:00	4-7	.571	0-0	.000	4-5	.800	1	1	2	5.1	3	0	3	0	1	12	16.1	
Indiana	01/04/2026	*	32:27	12-22	.545	3-7	.429	7-9	.778	1	1	2	4.9	3	3	1	0	3	34	17.3	
at Rutgers	01/08/2026	*	20:22	4-9	.444	1-3	.333	1-2	.500	2	4	6	5.0	2	3	5	0	3	10	16.8	
Ohio St.	01/11/2026	*	29:56	9-20	.450	0-4	.000	9-10	.900	7	2	9	5.2	3	2	4	0	2	27	17.4	
at Southern California	01/15/2026	*	25:50	2-8	.250	0-1	.000	3-4	.750	3	4	7	5.3	3	1	5	0	0	7	16.8	
Totals			19	491:13	121-231	.524	15-51	.294	63-79	.797	55	46	101	5.3	39	40	54	5	39	320	16.8

Player Averages

Games Played	Minutes/game	Points/game	FG Pct	3FG Pct	FT Pct	Rebounds/game	Assists/game	Turnovers/game	Assist/Turnover ratio	Steals/game	Blocks/game
19	25.9	16.8	52.4	29.4	79.7	5.3	2.1	2.8	0.7	2.1	0.3

AS A JUNIOR (2025-26):

- Lead team in scoring with 18 points and career-high 4 threes made in Maryland debut vs. Loyola
- Added 15 points with 6 boards, 2 steals and 3 assists vs. UMBC
- Led Terps with 20 points vs. Princeton
- Went 10-15 from the floor for a career-high 23 points vs. George Mason
- Scored 25 points with 8 rebounds and 3 steals in double overtime win at Minnesota
- Led Terps with 28 points, 5 rebounds, 6 steals vs. Wisconsin
- Scored a career-high 34 points off 12-22 shooting vs. Indiana
- Reached 1,000 points with 27 vs. #19 Ohio State, her 89th career game

BEFORE MARYLAND:

- 2025 ACC Tournament Most Outstanding Player
- 2024 ACC Sixth Player of the Year and All-Freshman Team honoree
- Averaged 10.1 points and 5.3 rebounds in 2024-25 as she helped Duke to the ACC Tournament title and the Elite Eight
- Averaged 9.9 points, 5.7 assists with 6 double-doubles in 71 games over 2 seasons at Duke
- Named ACC Tournament Most Outstanding Player after averaging 16.3 points, 6.7 rebounds while going 10-11 from outside the arc in the three-game run
- Tied her career-high 22 points and 10 rebounds in ACC Tournament championship game vs. NC State
- Scored in double figures in 36 games over two seasons
- Before Duke, was ranked No. 27 overall in the class of 2023 by ESPNW

THE OKANANWA FILE...

- Parents are Anthony and Patience Okananwa
- Has three older siblings – Chieme, Ugonna and Chinma
- Nickname is Gucciluchi!
- Used to be a gymnast
- Sociology major

SEASON/CAREER HIGHS

	SEASON	CAREER HIGHS
POINTS	34 vs. Indiana (1/4/26)	34 vs. Indiana (1/4/26)
REBOUNDS	10 vs. CCSU (12/19/25)	13 vs. Florida State (1/25/24)
FG MADE	12 vs. Indiana (1/4/26)	12 vs. Indiana (1/4/26)
FG ATT.	22 (2x) last vs. Indiana (1/4/26)	22 (2x) last vs. Indiana (1/4/26)
3 FG MADE	4 vs. Loyola (11/3/25)	4 vs. Loyola (11/3/25)
3 FG ATT.	7 (2x) last vs. Indiana (1/4/26)	7 (2x) last vs. Indiana (1/4/26)
FT MADE	9 vs. #19 Ohio State (1/11/26)	9 (2x) last vs. #19 Ohio State (1/11/26)
FT ATT.	10 vs. #19 Ohio State (1/11/26)	12 vs. Coppin State (12/28/23)
ASSISTS	6 vs. CCSU (12/19/25)	6 vs. CCSU (12/19/25)
BLOCKS	1 (4x) last vs. Mount St. Mary's (12/3/25)	2 (3x) last vs. Virginia Tech (12/8/24)
STEALS	6 vs. Wisconsin (12/29/25)	6 (2x) last vs. Wisconsin (12/29/25)
MINUTES	39 at Minnesota (12/7/25)	39 at Minnesota (12/7/25)

MISCELLANEOUS STATS

Category	Season	Career	Last Time
Double-Figure Scoring	16	52	27 vs. #19 Ohio State (1/11/26)
20+ points games	7	11	27 vs. #19 Ohio State (1/11/26)
Double-Figure Rebounds	1	10	10 vs. CCSU (12/19/25)
Double-Doubles	1	7	22 pts, 10 rebs vs. CCSU (12/19/25)

				Field Goals		3-Point		F-Throws		Rebounds				Scoring						
SEASON	TEAM	GP-GS	MIN/AVG	FG-FGA	FG%	3FG-3FGA	3FG%	FT-FTA	FT%	OFF	DEF	TOT	AVG	PF-FO	A	TO	BLK	STL	PTS	AVG
2023-24	DU	34-0	730/21.5	117-245	.478	31-89	.348	66-87	.759	79	130	209	6.1	87-0	51	83	9	45	331	9.7
2024-25	DU	37-0	832/22.5	141-298	.473	27-90	.300	65-93	.699	90	106	196	5.3	83-2	65	66	9	65	374	10.1
2025-26	MD	19-19	491/25.9	121-231	.524	15-51	.294	63-79	.797	55	46	101	5.3	39-0	40	54	5	39	320	16.8
TOTAL FOR MD		19-19	491/25.9	121-231	.524	15-51	.294	63-79	.797	55	46	101	5.3	39-0	40	54	5	39	320	16.8
TOTAL		90-19	2053/22.8	379-774	.490	73-230	.317	194-259	.749	224	282	506	5.6	209-2	156	203	23	149	1025	11.4



#8 KYNDAL WALKER

GUARD • 5-9 • R-FR. • BELTSVILLE, MD (ST. JOHN'S COLLEGE)

📷 KYNWALKER_24 / 📧 @KYNWALKER_24



AS A REDSHIRT FRESHMAN (2025-26):

- Added 6 points, 4 steals, 4 boards in first game vs. Loyola
- Made first career start vs. Bethune-Cookman and scored 13 points with 4 assists, 2 rebounds, 2 steals and a block
- Added 8 assists with 4 points vs. Mount St. Mary's
- Scored clutch and-one play as part of 10-0 run in final minute of double overtime win at Minnesota
- Tied her career high 13 points with 6 assists, no turnovers and 3 steals vs. Delaware State
- Went 9-10 at the line for 9 points with 3 assists in win at USC

BEFORE MARYLAND:

- Ranked No. 42 overall by ASGR and No. 45 by ESPNW
- Helped lead high school team to three straight WCAC titles
- 2024 Washington Post All-Met Player of the Year
- 2024 DC Gatorade Player of the Year
- Three-time 1st Team All WCAC First Team, All-State First Team honoree
- Washington Post All-Met First Team honoree as a senior and junior and Third Team as a sophomore
- First Team Nike Tournament of Champion (2022-23)
- Named an ESPN Top 30 player in 2022-23
- Averaged 16 points, 5 rebounds, 3 assists and 2 steals as a senior
- Named an ESPNW Top 40 player in 2021-22
- Max Preps All American Honorable Mention
- Played for Team Takeover

THE WALKER FILE...

- Parents are Bill and the late Dana Walker
- Has one brother, Bryce, who is a walk-on on the men's basketball team at Virginia
- Dad, Bill played basketball at Holy Cross and is in the Hall of Fame.
- Mom, Dana, ran track at Arizona State and was an All-American
- Has won a championship in every sport she played - WCAC in basketball, Maryland/Presidents Cup in soccer and a Junior US Open Championship in tennis
- Loves art, music and dance
- Business Management major

#8 WALKER, Kyndal

Opponent	Date	GS	MIN	Total		3-Pointers		Free throws		Rebounds				PF	A	TO	BLK	STL	PTS	AVG
				FG-FGA	PCT	3FG-3FGA	PCT	FT-FTA	PCT	OFF	DEF	TOT	AVG							
Loyola Maryland	11/03/2025		16:03	1-4	.250	0-2	.000	4-6	.667	0	4	4	4.0	0	2	0	0	4	6	6.0
UMBC	11/06/2025		16:00	1-5	.200	1-4	.250	4-4	1.000	1	2	3	3.5	0	2	1	0	2	7	6.5
Georgetown	11/09/2025		06:40	0-1	.000	0-0	.000	2-2	1.000	0	1	1	2.7	2	0	0	0	1	2	5.0
Towson	11/13/2025		16:06	0-1	.000	0-0	.000	1-2	.500	1	3	4	3.0	2	0	2	0	2	1	4.0
Princeton	11/16/2025		14:35	0-3	.000	0-0	.000	0-0	.000	1	0	1	2.6	0	1	1	0	0	0	3.2
Bethune-Cookman	11/20/2025	*	30:49	5-7	.714	0-1	.000	3-5	.600	2	0	2	2.5	1	4	2	1	2	13	4.8
George Mason	11/23/2025	*	14:00	0-3	.000	0-1	.000	5-5	1.000	1	0	1	2.3	4	0	5	0	1	5	4.9
vs Hofstra	11/27/2025		21:28	2-4	.500	0-1	.000	2-4	.500	1	0	1	2.1	1	2	0	0	1	6	5.0
Mount St. Mary's	12/03/2025		22:06	1-4	.250	0-0	.000	2-6	.333	0	1	1	2.0	0	8	2	0	1	4	4.9
at Minnesota	12/07/2025		01:05	1-1	1.000	0-0	.000	1-1	1.000	0	0	0	1.8	0	0	0	0	1	3	4.7
Delaware St.	12/10/2025	*	34:31	4-10	.400	0-1	.000	5-5	1.000	0	2	2	1.8	1	6	0	0	3	13	5.5
Central Conn. St.	12/19/2025	*	32:49	3-10	.300	0-1	.000	0-0	.000	4	1	5	2.1	2	6	1	0	2	6	5.5
Wisconsin	12/29/2025		23:30	1-4	.250	0-1	.000	6-8	.750	2	2	4	2.2	1	4	2	0	1	8	5.7
at Illinois	01/01/2026		21:52	2-4	.500	0-0	.000	2-2	1.000	1	1	2	2.2	4	1	4	0	1	6	5.7
Indiana	01/04/2026		24:50	2-3	.667	0-1	.000	2-2	1.000	0	1	1	2.1	3	2	1	0	1	6	5.7
at Rutgers	01/08/2026		30:32	0-6	.000	0-1	.000	2-2	1.000	2	3	5	2.3	1	4	1	0	0	2	5.5
Ohio St.	01/11/2026		07:54	1-2	.500	0-1	.000	0-0	.000	1	0	1	2.2	2	0	1	0	0	2	5.3
at Southern California	01/15/2026		25:40	0-4	.000	0-1	.000	9-10	.900	1	1	2	2.2	4	3	1	0	0	9	5.5
Totals		4	360:31	24-76	.316	1-16	.063	50-64	.781	18	22	40	2.2	28	45	24	1	23	99	5.5

Player Averages

Games Played	Minutes/game	Points/game	FG Pct	3FG Pct	FT Pct	Rebounds/game	Assists/game	Turnovers/game	Assist/Turnover ratio	Steals/game	Blocks/game
18	20.0	5.5	31.6	6.3	78.1	2.2	2.5	1.3	1.9	1.3	0.1

▶ SEASON/CAREER HIGHS

	SEASON	CAREER HIGHS
POINTS	13 (2x) last vs. Delaware State (12/10/25)	13 (2x) last vs. Delaware State (12/10/25)
REBOUNDS	5 (2x) last at Rutgers (1/8/26)	5 (2x) last at Rutgers (1/8/26)
FG MADE	5 vs. B-CU (11/20/25)	5 vs. B-CU (11/20/25)
FG ATT.	10 (2x) last vs. CCSU (12/19/25)	10 (2x) last vs. CCSU (12/19/25)
3 FG MADE	1 vs. UMBC (11/6/25)	1 vs. UMBC (11/6/25)
3 FG ATT.	4 vs. UMBC (11/6/25)	4 vs. UMBC (11/6/25)
FT MADE	9 at USC (1/15/26)	9 at USC (1/15/26)
FT ATT.	10 at USC (1/15/26)	10 at USC (1/15/26)
ASSISTS	8 vs. Mount St. Mary's (12/3/25)	8 vs. Mount St. Mary's (12/3/25)
BLOCKS	1 vs. B-CU (11/20/25)	1 vs. B-CU (11/20/25)
STEALS	4 vs. Loyola (11/3/25)	4 vs. Loyola (11/3/25)
MINUTES	35 vs. Delaware State (12/10/25)	35 vs. Delaware State (12/10/25)

▶ MISCELLANEOUS STATS

Category	Season	Career	Last Time
Double-Figure Scoring	2	2	13 vs. Delaware State (12/10/25)
Double-Doubles			

				Field Goals		3-Point		F-Throws		Rebounds				Scoring						
SEASON	TEAM	GP-GS	MIN/AVG	FG-FGA	FG%	3FG-3FGA	3FG%	FT-FTA	FT%	OFF	DEF	TOT	AVG	PF-FO	A	TO	BLK	STL	PTS	AVG
2025-26	MD	18-4	361/20.0	24-76	.316	1-16	.063	50-64	.781	18	22	40	2.2	28-0	45	24	1	23	99	5.5
TOTAL		18-4	361/20.0	24-76	.316	1-16	.063	50-64	.781	18	22	40	2.2	28-0	45	24	1	23	99	5.5



#9 ISIMENME "ISI" OZZY-MOMODU

FORWARD • 6-3 • R-JR. • LONDON, ENGLAND (GULF COAST STATE)

ISI.LOVEXX / @OZZYISI



#9 OZZY-MOMODU, Isimenme

Opponent	Date	GS	MIN	Total		3-Pointers		Free throws		Rebounds				PF	A	TO	BLK	STL	PTS	AVG	
				FG-FGA	PCT	3FG-3FGA	PCT	FT-FTA	PCT	OFF	DEF	TOT	AVG								
Loyola Maryland	11/03/2025	*	14:30	3-4	.750	0-0	.000	0-1	.000	0	3	3	3.0	3	1	3	1	0	6	6.0	
UMBC	11/06/2025	*	15:13	7-8	.875	0-0	.000	1-4	.250	1	2	3	3.0	2	0	3	0	1	15	10.5	
Georgetown	11/09/2025	*	20:43	4-8	.500	0-0	.000	2-3	.667	4	3	7	4.3	4	0	4	1	0	10	10.3	
Towson	11/13/2025	*	15:34	3-6	.500	0-0	.000	2-4	.500	3	3	6	4.8	0	2	1	3	0	8	9.8	
Princeton	11/16/2025	*	17:02	3-8	.375	0-0	.000	2-2	1.000	3	4	7	5.2	2	0	2	1	1	8	9.4	
Bethune-Cookman	11/20/2025	*	16:34	4-9	.444	0-0	.000	0-0	.000	3	2	5	5.2	1	0	3	1	1	8	9.2	
George Mason	11/23/2025	*	13:18	3-11	.273	0-0	.000	0-2	.000	3	2	5	5.1	1	1	1	2	0	6	8.7	
vs Kentucky	11/26/2025	*	03:23	1-3	.333	0-0	.000	0-0	.000	0	0	0	4.5	0	0	0	0	0	2	7.9	
vs Hofstra	11/27/2025	*	16:11	3-3	1.000	0-0	.000	4-9	.444	2	1	3	4.3	2	1	0	2	1	10	8.1	
Mount St. Mary's	12/03/2025	*	18:13	4-6	.667	0-0	.000	2-2	1.000	2	3	5	4.4	1	3	3	3	1	10	8.3	
at Minnesota	12/07/2025	*	28:55	3-4	.750	0-0	.000	1-2	.500	1	7	8	4.7	5	1	1	2	3	7	8.2	
Delaware St.	12/10/2025	*	24:33	5-9	.556	0-0	.000	1-2	.500	4	7	11	5.3	1	3	1	0	4	11	8.4	
Central Conn. St.	12/19/2025	*	22:35	5-7	.714	0-0	.000	0-0	.000	3	6	9	5.5	1	0	1	4	3	10	8.5	
Wisconsin	12/29/2025	*	19:15	3-3	1.000	0-0	.000	0-0	.000	3	6	9	5.8	1	0	3	0	0	6	8.4	
at Illinois	01/01/2026	*	10:14	3-6	.500	0-0	.000	0-0	.000	2	2	4	5.7	2	0	0	0	0	6	8.2	
Indiana	01/04/2026	*	29:43	6-7	.857	0-0	.000	0-0	.000	6	9	15	6.3	1	1	1	0	0	12	8.4	
at Rutgers	01/08/2026	*	20:06	5-9	.556	0-0	.000	0-2	.000	6	6	12	6.6	2	1	0	0	2	10	8.5	
Ohio St.	01/11/2026	*	15:22	2-5	.400	0-0	.000	1-2	.500	4	4	8	6.7	2	0	0	0	0	5	8.3	
at Southern California	01/15/2026	*	27:11	4-6	.667	0-0	.000	2-2	1.000	3	6	9	6.8	3	1	2	1	0	10	8.4	
Totals			13	348:37	71-122	.582	0-0	.000	18-37	.486	53	76	129	6.8	34	15	29	21	17	160	8.4

Player Averages

Games Played	Minutes/game	Points/game	FG Pct	3FG Pct	FT Pct	Rebounds/game	Assists/game	Turnovers/game	Assist/Turnover ratio	Steals/game	Blocks/game
19	18.3	8.4	58.2	0.0	48.6	6.8	0.8	1.5	0.5	0.9	1.1

AS A REDSHIRT JUNIOR (2025-26):

- Added 6 points, 3 boards in first game at Maryland vs. Loyola
- Led team with 15 points off 7-8 shooting vs. UMBC
- Scored 7 points with 8 boards, 3 steals, 2 blocks in double overtime win at Minnesota
- Picked up first career double-double with 11 points, 11 rebounds vs. Delaware State
- Picked up double-double with 12 points, career-high 15 rebounds vs. Indiana
- Got her second straight double-double with 10 points, 12 rebounds at Rutgers

BEFORE MARYLAND:

- Played 2 seasons at Gulf Coast State
- Averaged 16.7 points, 11.6 rebounds and 73% from the floor in 23 games in 2023-24 season
- Posted a 25-point and 23-rebound game against Shelton State, a 22-point and 26-rebound game against South Georgia Tech and a 28-point and 20-rebound game against Colombia State on 13/14 shooting in her career
- Earned NJCAA Third Team All-America honors in 2023-24
- Won seven national titles playing for City of London academy in South London
- Named Hoopsfix Pro-Am MVP at just 18-years-old in 2022

THE OZZY-MOMODU FILE...

- Mom is Josephine Ozy Momodu and has two siblings - Bena and Ire
- Ire played basketball at Eastern Michigan
- Bena is her twin
- Played the trumpet and violin
- Sociology major

SEASON/CAREER HIGHS

	SEASON	CAREER HIGHS
POINTS	15 vs. UMBC (11/6/25)	15 vs. UMBC (11/6/25)
REBOUNDS	15 vs. Indiana (1/4/26)	15 vs. Indiana (1/4/26)
FG MADE	7 vs. UMBC (11/6/25)	7 vs. UMBC (11/6/25)
FG ATT.	11 vs. George Mason (11/23/25)	11 vs. George Mason (11/23/25)
3 FG MADE		
3 FG ATT.		
FT MADE	4 vs. Hofstra (11/27/25)	4 vs. Hofstra (11/27/25)
FT ATT.	9 vs. Hofstra (11/27/25)	9 vs. Hofstra (11/27/25)
ASSISTS	3 (2x) last vs. Delaware State (12/10/25)	3 (2x) last vs. Delaware State (12/10/25)
BLOCKS	4 vs. CCSU (12/19/25)	4 vs. CCSU (12/19/25)
STEALS	4 vs. Delaware State (12/10/25)	4 vs. Delaware State (12/10/25)
MINUTES	30 vs. Indiana (1/4/26)	30 vs. Indiana (1/4/26)

MISCELLANEOUS STATS

Category	Season	Career	Last Time
Double-Figure Scoring	9	9	10 at USC (1/15/26)
Double-Doubles	3	3	10 points, 12 rebounds at Rutgers (1/8/26)

				Field Goals		3-Point		F-Throws		Rebounds				Scoring						
SEASON	TEAM	GP-GS	MIN/AVG	FG-FGA	FG%	3FG-3FGA	3FG%	FT-FTA	FT%	OFF	DEF	TOT	AVG	PF-FO	A	TO	BLK	STL	PTS	AVG
2025-26	MD	19-13	349/18.3	71-122	.582	0-0	.000	18-37	.486	53	76	129	6.8	34-1	15	29	21	17	160	8.4
TOTAL		19-13	349/18.3	71-122	.582	0-0	.000	18-37	.486	53	76	129	6.8	34-1	15	29	21	17	160	8.4



#10 MIR MCLEAN

GUARD/FORWARD • 5-11 • GR • BALTIMORE, MD
(ROLAND PARK COUNTRY SCHOOL / UCONN/VIRGINIA)

📷 MIRWITTHE_GEAR / 📧 MIRMCLEAN



#10 MCLEAN, Mir

Opponent	Date	GS	MIN	Total		3-Pointers		Free throws		Rebounds				PF	A	TO	BLK	STL	PTS	AVG
				FG-FGA	PCT	3FG-3FGA	PCT	FT-FTA	PCT	OFF	DEF	TOT	AVG							
Loyola Maryland	11/03/2025		13:27	1-1	1.000	0-0	.000	2-2	1.000	0	5	5	5.0	1	1	0	0	1	4	4.0
UMBC	11/06/2025		04:53	1-1	1.000	0-0	.000	0-0	.000	1	0	1	3.0	0	0	0	0	0	2	3.0
Towson	11/13/2025		11:60	1-1	1.000	0-0	.000	1-3	.333	0	5	5	3.7	2	1	4	0	1	3	3.0
Princeton	11/16/2025		01:28	0-0	.000	0-0	.000	0-0	.000	0	0	0	2.8	1	0	0	0	0	0	2.3
Bethune-Cookman	11/20/2025		16:34	2-3	.667	0-0	.000	0-0	.000	0	5	5	3.2	0	1	2	1	1	4	2.6
George Mason	11/23/2025		15:60	3-4	.750	0-0	.000	2-3	.667	3	3	6	3.7	2	0	0	0	1	8	3.5
vs Kentucky	11/26/2025		24:39	1-2	.500	0-0	.000	0-0	.000	4	2	6	4.0	1	0	1	0	3	2	3.3
vs Hofstra	11/27/2025		08:07	1-1	1.000	0-0	.000	1-1	1.000	0	1	1	3.6	0	1	1	0	3	3	3.3
Mount St. Mary's	12/03/2025		16:22	2-2	1.000	0-0	.000	1-1	1.000	2	3	5	3.8	0	0	1	0	1	5	3.4
at Minnesota	12/07/2025	*	14:19	1-1	1.000	0-0	.000	0-0	.000	0	2	2	3.6	5	0	0	1	1	2	3.3
Delaware St.	12/10/2025	*	22:12	3-3	1.000	0-0	.000	5-6	.833	6	2	8	4.0	2	3	1	1	1	11	4.0
Central Conn. St.	12/19/2025		14:01	0-2	.000	0-0	.000	3-4	.750	3	1	4	4.0	1	2	1	0	2	3	3.9
Wisconsin	12/29/2025		19:07	0-1	.000	0-0	.000	3-4	.750	2	6	8	4.3	1	1	0	0	0	3	3.8
at Illinois	01/01/2026		01:01	0-0	.000	0-0	.000	1-2	.500	0	0	0	4.0	2	0	0	0	0	1	3.6
Indiana	01/04/2026		04:38	0-0	.000	0-0	.000	2-2	1.000	0	0	0	3.7	2	0	2	0	2	2	3.5
at Rutgers	01/08/2026		11:25	3-4	.750	0-0	.000	0-0	.000	2	3	5	3.8	3	0	4	1	1	6	3.7
Ohio St.	01/11/2026		09:41	0-0	.000	0-0	.000	0-2	.000	1	2	3	3.8	0	0	0	0	0	0	3.5
at Southern California	01/15/2026		07:54	0-0	.000	0-0	.000	0-0	.000	1	1	2	3.7	0	1	0	0	0	0	3.3
Totals			2 217:49	19-26	.731	0-0	.000	21-30	.700	25	41	66	3.7	23	11	17	4	18	59	3.3

Player Averages

Games Played	Minutes/ game	Points/ game	FG Pct	3FG Pct	FT Pct	Rebounds/ game	Assists/ game	Turnovers/ game	Assist/Turnover ratio	Steals/ game	Blocks/ game
18	12.1	3.3	73.1	0.0	70.0	3.7	0.6	0.9	0.6	1.0	0.2

AS A GRADUATE (2025-26):

- Named to Katrina McClain Award Watch List
- Scored 8 points, all in the fourth quarter, with 6 rebounds vs. George Mason
- Grabbed 6 rebounds with 3 steals in win over #16 Kentucky
- Added 11 points with 8 rebounds vs. Delaware State

AS A GRADUATE (2024-25):

- Averaged 6.0 points, 6.0 rebounds in Terps' three-game NCAA Tournament run
- Picked up first double-double as a Terp with 10 pts, 10 rebs vs. Saint Francis
- Added career-high 6 assists with 5 rebounds in win at Wisconsin
- Scored 12 points with 4 boards vs. #1 UCLA
- Scored 10 points with 6 boards and 3 steals in Big Ten Quarterfinals
- Grabbed 6 rebounds with 6 points and 3 assists in NCAA First Round win over Norfolk State
- Played season-high 36 minutes and finished with 8 points, 10 rebounds in double overtime win over #21 Alabama in NCAA Second Round

BEFORE MARYLAND:

- Missed 2023-24 season due to injury
- Saw action in 26 games over two seasons at Virginia, where she averaged 11.8 points, 9.0 rebounds per game
- In 2022-23, started in 13 of 15 games to start the season
- Picked up 7 career double-doubles, all at Virginia
- All-ACC Academic Team
- 2020 McDonald's All-American, Jordan Brand Classic All-American
- 2020 Maryland Gatorade Player of the Year

THE MCLEAN FILE...

- Parents are the late Danté Carter and Ayanna McLean and has three siblings - Jibri, D'yan and Caleb
- Both parents played sports in college
- Wants to be a translator and world traveler
- Can speak Arabic fluently
- Wears No. 10 because both her parents wore it in college and their anniversary is 10/10
- Earned a degree in Middle Eastern Language and Literature at UVA
- Working on a degree in International Relations

SEASON/CAREER HIGHS

	SEASON	CAREER HIGHS
POINTS	11 vs. Delaware State (12/10/25)	24 at Penn State (11/30/22)
REBOUNDS	8 (2x) last vs. Wisconsin (12/29/25)	17 at William & Mary (12/7/22)
FG MADE	3 (3x) last at Rutgers (1/8/26)	8 vs. Syracuse (2/8/22)
FG ATT.	4 (2x) last at Rutgers (1/8/26)	12 (2x) last at Wake Forest (2/13/22)
3 FG MADE		1 (4x) last at Virginia Tech (1/5/23)
3 FG ATT.		2 (3x) last vs. Miami (2/15/22)
FT MADE	5 vs. Delaware State (12/10/25)	9 at Penn State (11/30/22)
FT ATT.	6 vs. Delaware State (12/10/25)	11 (2x) last at William & Mary (12/7/22)
ASSISTS	3 vs. Delaware State (12/10/25)	6 at Wisconsin (1/11/25)
BLOCKS	1 (4x) last at Rutgers (1/8/26)	3 (2x) last vs. Duke (2/17/22)
STEALS	3 (2x) last vs. Hofstra (11/27/25)	5 (2x) last vs. William & Mary (12/19/24)
MINUTES	25 vs. #16 Kentucky (11/26/25)	37 vs. Miami (2/15/22)

MISCELLANEOUS STATS

Category	Season	Career	Last Time
Double-Figure Scoring	1	25	11 vs. Delaware State (12/10/25)
Double-Doubles		8	10 pts, 10 rebs vs. Saint Francis (11/24/24)

				Field Goals		3-Point		F-Throws		Rebounds				Scoring						
SEASON	TEAM	GP-GS	MIN/AVG	FG-FGA	FG%	3FG-3FGA	3FG%	FT-FTA	FT%	OFF	DEF	TOT	AVG	PF-FO	A	TO	BLK	STL	PTS	AVG
2020-21	UConn	24-0	171/7.1	26-56	.464	1-3	.333	15-20	.750	25	26	51	2.1	25-0	11	13	6	6	68	2.8
2021-22	UConn	14-9	314/22.4	45-104	.433	1-7	.143	34-50	.680	43	50	93	6.6	42-2	7	29	13	17	125	8.9
2022-23	UVa	15-13	345/23.0	66-115	.574	2-4	.500	49-75	.653	58	86	144	9.6	43-4	23	31	9	26	183	12.2
2024-25	MD	33-0	504/15.3	43-96	.448	0-2	.000	50-66	.758	57	86	143	4.3	53-0	31	37	1	24	136	4.1
2025-26	MD	18-2	218/12.1	19-26	.731	0-0	.000	21-30	.700	25	41	66	3.7	23-1	11	17	4	18	59	3.3
TOTAL FOR MD		51-2	722/14.2	62-122	.508	0-2	.000	71-96	.740	82	127	209	4.1	76-1	42	54	5	42	195	3.8
TOTAL		104-24	1552/14.9	199-397	.501	4-16	.250	169-241	.701	208	289	497	4.8	186-7	83	127	33	91	571	5.5



#11 MARYA BOIKO

FORWARD • 6-4 • FR • MINSK, BELARUS (MBA MOSCOW)
M.A.R.Y.A._A



- AS A FRESHMAN (2025-26):
- Scored 8 points with 5 boards in first game as a Terrapin vs. Loyola
 - Added 9 points with 2 steals and 2 assists vs. Georgetown
 - Scored 10 points vs. Hofstra
 - Added 8 points with 7 rebounds, 5 blocks and 3 assists vs. Delaware State

- BEFORE MARYLAND:
- Russian Premier League DYUBL Champion (2023, 2024)
 - MVP of the Russian U18 Championship Final Round (2023)
 - Bronze medalist in Russian Premier League (2025)
 - Bronze medalist in Russian Cup (2025)
 - Recorded a triple-double in a key win
 - 109 official games for MBA Moscow: 908 points, 693 rebounds, 162 assists, 125 steals, 84 blocks
 - Represented Belarus at both senior and U20 national team level

- THE BOIKO FILE...
- Parents are Olga and Sergei
 - Loves to cook
 - Nutrition and food science major

#11 BOIKO, Marya

Opponent	Date	GS	MIN	Total		3-Pointers		Free throws		Rebounds				PF	A	TO	BLK	STL	PTS	AVG
				FG-FGA	PCT	3FG-3FGA	PCT	FT-FTA	PCT	OFF	DEF	TOT	AVG							
Loyola Maryland	11/03/2025		13:51	3-4	.750	0-0	.000	2-2	1.000	3	2	5	5.0	1	1	0	1	0	8	8.0
UMBC	11/06/2025		16:41	4-6	.667	0-0	.000	0-0	.000	3	4	7	6.0	2	0	1	1	1	8	8.0
Georgetown	11/09/2025		23:45	3-6	.500	0-1	.000	3-4	.750	0	0	0	4.0	2	2	0	2	9	8.3	
Towson	11/13/2025		12:02	1-5	.200	0-0	.000	0-0	.000	4	0	4	4.0	2	0	2	0	2	2	6.8
Princeton	11/16/2025		12:12	0-2	.000	0-0	.000	0-0	.000	2	1	3	3.8	0	0	1	0	0	0	5.4
Bethune-Cookman	11/20/2025		15:35	1-2	.500	0-0	.000	0-0	.000	2	1	3	3.7	0	2	0	0	0	2	4.8
George Mason	11/23/2025		06:58	0-0	.000	0-0	.000	0-0	.000	1	2	3	3.6	0	1	0	0	0	0	4.1
vs Kentucky	11/26/2025		00:16	0-0	.000	0-0	.000	0-0	.000	0	0	0	3.1	0	0	0	0	0	0	3.6
vs Hofstra	11/27/2025		18:24	5-5	1.000	0-0	.000	0-0	.000	1	0	1	2.9	1	1	0	0	0	10	4.3
Mount St. Mary's	12/03/2025		21:23	3-7	.429	0-0	.000	2-2	1.000	1	2	3	2.9	1	4	1	1	2	8	4.7
at Minnesota	12/07/2025		00:28	0-0	.000	0-0	.000	0-0	.000	0	0	0	2.6	0	0	0	0	0	0	4.3
Delaware St.	12/10/2025		27:00	3-9	.333	0-0	.000	2-2	1.000	1	6	7	3.0	2	3	0	5	1	8	4.6
Central Conn. St.	12/19/2025		25:50	2-6	.333	0-0	.000	2-2	1.000	1	4	5	3.2	0	1	1	2	0	6	4.7
Wisconsin	12/29/2025		12:49	1-1	1.000	0-0	.000	1-2	.500	0	1	1	3.0	3	1	3	0	1	3	4.6
at Illinois	01/01/2026		25:28	1-2	.500	0-0	.000	5-6	.833	1	3	4	3.1	3	3	1	0	1	7	4.7
Indiana	01/04/2026		15:32	2-4	.500	0-0	.000	2-2	1.000	1	2	3	3.1	1	1	1	0	0	6	4.8
at Rutgers	01/08/2026		26:00	1-6	.167	0-0	.000	2-2	1.000	1	5	6	3.2	1	1	0	0	0	4	4.8
Ohio St.	01/11/2026		26:52	2-6	.333	0-0	.000	0-0	.000	1	2	3	3.2	0	1	2	2	2	4	4.7
at Southern California	01/15/2026		09:47	1-1	1.000	0-0	.000	0-0	.000	1	1	2	3.2	0	1	1	0	0	2	4.6
Totals		0	310:53	33-72	.458	0-1	.000	21-24	.875	24	36	60	3.2	19	23	16	12	87	4.6	

Player Averages

Games Played	Minutes/ game	Points/ game	FG Pct	3FG Pct	FT Pct	Rebounds/ game	Assists/ game	Turnovers/ game	Assist/Turnover ratio	Steals/ game	Blocks/ game
19	16.4	4.6	45.8	0.0	87.5	3.2	1.2	0.8	1.4	0.6	0.6

SEASON/CAREER HIGHS

	SEASON	CAREER HIGHS
POINTS	10 vs. Hofstra (11/27/25)	10 vs. Hofstra (11/27/25)
REBOUNDS	7 (2x) last vs. Delaware State (12/10/25)	7 (2x) last vs. Delaware State (12/10/25)
FG MADE	5 vs. Hofstra (11/27/25)	5 vs. Hofstra (11/27/25)
FG ATT.	9 vs. Delaware State (12/10/25)	9 vs. Delaware State (12/10/25)
3 FG MADE		
3 FG ATT.	1 vs. Georgetown (11/9/25)	1 vs. Georgetown (11/9/25)
FT MADE	5 at Illinois (1/1/26)	5 at Illinois (1/1/26)
FT ATT.	6 at Illinois (1/1/26)	6 at Illinois (1/1/26)
ASSISTS	4 vs. Mount St. Mary's (12/3/25)	4 vs. Mount St. Mary's (12/3/25)
BLOCKS	5 vs. Delaware State (12/10/25)	5 vs. Delaware State (12/10/25)
STEALS	2 (5x) last vs. #19 Ohio State (1/11/26)	2 (5x) last vs. #19 Ohio State (1/11/26)
MINUTES	27 (2x) last vs. #19 Ohio State (1/11/26)	27(2x) last vs. #19 Ohio State (1/11/26)

MISCELLANEOUS STATS

Category	Season	Career	Last Time
Double-Figure Scoring	1	1	10 vs. Hofstra (11/27/25)
Double-Doubles			

				Field Goals		3-Point		F-Throws		Rebounds				Scoring						
SEASON	TEAM	GP-GS	MIN/AVG	FG-FGA	FG%	3FG-3FGA	3FG%	FT-FTA	FT%	OFF	DEF	TOT	AVG	PF-FO	A	TO	BLK	STL	PTS	AVG
2025-26	MD	19-0	311/16.4	33-72	.458	0-1	.000	21-24	.875	24	36	60	3.2	19-0	23	16	12	12	87	4.6
TOTAL		19-0	311/16.4	33-72	.458	0-1	.000	21-24	.875	24	36	60	3.2	19-0	23	16	12	12	87	4.6



#12 YARDEN GARZON

GUARD • 6-3 • SR • RA'ANANA, ISRAEL (OSTROVSKY/ INDIANA)

YARDEN_GARZON / @YARDENGARZON



#12 GARZON, Yarden

Opponent	Date	GS	MIN	Total		3-Pointers		Free throws		Rebounds				PF		A	TO	BLK	STL	PTS	AVG
				FG-FGA	PCT	3FG-3FGA	PCT	FT-FTA	PCT	OFF	DEF	TOT	AVG								
Loyola Maryland	11/03/2025	*	24:02	1-5	.200	1-5	.200	0-0	.000	0	3	3	3.0	1	6	6	0	2	3	3.0	
UMBC	11/06/2025	*	30:13	4-13	.308	2-9	.222	2-2	1.000	0	3	3	3.0	1	4	1	0	1	12	7.5	
Georgetown	11/09/2025	*	23:29	3-11	.273	1-5	.200	2-2	1.000	6	2	8	4.7	4	2	0	0	2	9	8.0	
Towson	11/13/2025	*	17:24	4-8	.500	2-4	.500	0-0	.000	0	1	1	3.8	4	1	1	0	0	10	8.5	
Princeton	11/16/2025	*	38:45	3-9	.333	3-8	.375	0-0	.000	1	1	2	3.4	3	4	1	0	1	9	8.6	
Bethune-Cookman	11/20/2025	*	21:51	5-7	.714	2-4	.500	0-0	.000	2	1	3	3.3	2	5	2	0	3	12	9.2	
George Mason	11/23/2025	*	37:12	6-14	.429	2-8	.250	2-2	1.000	2	7	9	4.1	1	1	5	0	1	16	10.1	
vs Kentucky	11/26/2025	*	29:48	6-14	.429	5-10	.500	0-0	.000	0	2	2	3.9	3	1	2	1	1	17	11.0	
vs Hofstra	11/27/2025	*	20:15	3-5	.600	2-3	.667	0-0	.000	0	2	2	3.7	0	3	2	0	3	8	10.7	
Mount St. Mary's	12/03/2025	*	22:47	4-11	.364	2-8	.250	0-0	.000	0	3	3	3.6	2	3	2	0	2	10	10.6	
at Minnesota	12/07/2025	*	50:00	5-13	.385	3-6	.500	2-2	1.000	2	5	7	3.9	3	9	3	0	1	15	11.0	
Delaware St.	12/10/2025	*	28:06	7-14	.500	4-9	.444	0-0	.000	0	2	2	3.8	1	0	1	0	0	18	11.6	
Central Conn. St.	12/19/2025	*	30:41	9-19	.474	7-16	.438	0-0	.000	0	7	7	4.0	3	2	1	0	0	25	12.6	
Wisconsin	12/29/2025	*	29:06	5-8	.625	3-5	.600	2-2	1.000	1	6	7	4.2	2	0	1	1	0	15	12.8	
at Illinois	01/01/2026	*	40:00	7-18	.389	1-7	.143	2-2	1.000	2	5	7	4.4	2	2	4	0	0	17	13.1	
Indiana	01/04/2026	*	35:05	3-9	.333	2-6	.333	0-0	.000	0	1	1	4.2	2	1	0	0	0	8	12.8	
at Rutgers	01/08/2026	*	24:57	6-6	1.000	6-6	1.000	0-0	.000	1	3	4	4.2	3	9	3	1	0	18	13.1	
Ohio St.	01/11/2026	*	40:00	7-14	.500	5-10	.500	0-0	.000	0	8	8	4.4	3	5	2	0	1	19	13.4	
at Southern California	01/15/2026	*	37:34	3-6	.500	2-5	.400	2-2	1.000	1	2	3	4.3	2	4	2	0	1	10	13.2	
Totals			19	581:15	91-204	.446	55-134	.410	14-14	1.000	18	64	82	4.3	42	62	39	3	19	251	13.2

Player Averages

Games Played	Minutes/ game	Points/ game	FG Pct	3FG Pct	FT Pct	Rebounds/ game	Assists/ game	Turnovers/ game	Assist/Turnover ratio	Steals/ game	Blocks/ game
19	30.6	13.2	44.6	41.0	100.0	4.3	3.3	2.1	1.6	1.0	0.2

AS A SENIOR (2025-26):

- Named to Cheryl Miller Award Watch List and Naismith Trophy Watch List
- Preseason All-Big Ten
- Added 12 points with 4 assists vs. UMBC
- Scored 16 points with 9 rebounds vs. George Mason
- Hit five threes for 17 points in win over #16 Kentucky
- Played every minute, scored 15 points, including a 5-0 run in 12 seconds to tie game and force second overtime in win at Minnesota
- Hit 7 threes for season-high 25 points vs. CCSU
- Named Big Ten Player of the Week (12/22)
- Went 6-6 from outside the arc for 18 points with 9 assists at Rutgers

BEFORE MARYLAND:

- All-Big Ten Second Team honors (2022-23, 2024-25)
- All-Big Ten Honorable Mention (2023-24)
- All-Big Ten Freshman Team (2023)
- played three seasons at Indiana
- In her three seasons, averaged 12.4 points, 5.1 rebounds and 42.6 percent from outside the arc
- In 2024-25, posted 14.4 points, 5.4 rebounds and shot 40.7 percent from three-point range
- Was the Hoosiers' leading scorer
- At Indiana, was the program's all-time leader in three pointers made (220) and three point percentage (42.6%)

THE GARZON FILE...

- Parents are Ruth and Eitan Garzon
- Has a twin sister, Yuval, older sister Lior who played basketball at Colorado and a brother, Dvir
- Economics major

SEASON/CAREER HIGHS

	SEASON	CAREER HIGHS
POINTS	25 vs. CCSU (12/19/25)	35 at Washington (1/27/25)
REBOUNDS	9 vs. George Mason (11/23/25)	14 at Iowa (2/26/23)
FG MADE	9 vs. CCSU (12/19/25)	13 at Washington (1/27/25)
FG ATT.	19 vs. CCSU (12/19/25)	20 vs. Tennessee (11/23/23)
3 FG MADE	7 vs. CCSU (12/19/25)	8 at Washington (1/27/25)
3 FG ATT.	16 vs. CCSU (12/19/25)	16 vs. CCSU (12/19/25)
FT MADE	3 vs. B-CU (11/20/25)	8 vs. Harvard (11/7/24)
FT ATT.	5 vs. B-CU (11/20/25)	8 (2x) last vs. UCLA (1/4/25)
ASSISTS	9 (2x) last at Rutgers (1/8/26)	9 (2x) last at Rutgers (1/8/26)
BLOCKS	1 (2x) last vs. Wisconsin (12/29/25)	4 vs. Wisconsin (12/28/24)
STEALS	3 (2x) last vs. Hofstra (11/27/25)	4 at Purdue (1/21/24)
MINUTES	50 at Minnesota (12/7/25)	50 at Minnesota (12/7/25)

MISCELLANEOUS STATS

Category	Season	Career	Last Time
Double-Figure Scoring	14	78	10 at USC (1/15/26)
20+ Points Games	1	11	25 vs. CCSU (12/19/25)
Double-Figure Rebounds		6	11 vs. Ohio State (2/20/25)
Double-Doubles		3	14 pts, 11 rebs vs. Ohio State (2/20/25)

SEASON	TEAM	GP-GS	MIN/AVG	Field Goals		3-Point		F-Throws		Rebounds				Scoring						
				FG-FGA	FG%	3FG-3FGA	3FG%	FT-FTA	FT%	OFF	DEF	TOT	AVG	PF-FO	A	TO	BLK	STL	PTS	AVG
2022-23	IND	32-32	955/29.8	127-279	.455	70-153	.458	31-36	.861	17	153	170	5.3	95-6	95	76	28	30	355	11.1
2023-24	IND	32-32	945/29.5	140-312	.449	62-147	.422	31-47	.660	24	117	141	4.4	88-2	99	76	16	30	373	11.7
2024-25	IND	33-33	1106/33.5	162-376	.431	88-216	.407	64-71	.901	15	164	179	5.4	89-1	105	83	19	43	476	14.4
2025-26	MD	19-19	581/30.6	91-204	.446	55-134	.410	14-14	1.000	18	64	82	4.3	42-0	62	39	3	19	251	13.2
TOTAL FOR MD		19-19	581/30.6	91-204	.446	55-134	.410	14-14	1.000	18	64	82	4.3	42-0	62	39	3	19	251	13.2
TOTAL		116-116	3587/30.9	520-1171	.444	275-650	.423	140-168	.833	74	498	572	4.9	314-9	361	274	66	122	1455	12.5



#21 NICOLE FRITEA

FORWARD • 6-2 • FR • ARAD, ROMANIA (CSU ORADEA)

📷 NICOLE_SARAH08



#21 FRITEA, Nicole

Opponent	Date	GS	MIN	Total FG-FGA	PCT	3-Pointers 3FG-3FGA	PCT	Free throws FT-FTA	PCT	Rebounds OFF DEF TOT AVG	PF	A	TO	BLK	STL	PTS	AVG
Loyola Maryland	11/03/2025		06:37	0-0	.000	0-0	.000	0-0	.000	0 0 0 0.0	0	0	0	0	0	0	0.0
Towson	11/13/2025		02:15	1-1	1.000	0-0	.000	0-0	.000	0 0 0 0.0	0	0	1	0	0	2	1.0
Bethune-Cookman	11/20/2025		04:18	1-2	.500	1-1	1.000	0-0	.000	0 0 0 0.0	2	0	1	0	0	3	1.7
vs Hofstra	11/27/2025		07:38	0-1	.000	0-0	.000	0-2	.000	1 3 4 1.0	0	0	1	1	0	0	1.3
Mount St. Mary's	12/03/2025		01:49	0-0	.000	0-0	.000	0-0	.000	0 1 1 1.0	0	0	0	1	0	0	1.0
Delaware St.	12/10/2025		10:47	1-2	.500	0-0	.000	1-2	.500	0 0 0 0.8	1	0	0	1	1	3	1.3
Central Conn. St.	12/19/2025		10:37	1-1	1.000	0-0	.000	0-0	.000	2 3 5 1.4	1	1	0	1	0	2	1.4
Wisconsin	12/29/2025		02:38	0-1	.000	0-0	.000	2-2	1.000	1 0 1 1.4	0	0	0	0	0	2	1.5
at Rutgers	01/08/2026		01:45	0-0	.000	0-0	.000	0-0	.000	0 0 0 1.2	0	0	0	0	0	0	1.3
Totals		0	48:24	4-8	.500	1-1	1.000	3-6	.500	4 7 11 1.2	4	1	3	4	1	12	1.3

Player Averages

Games Played	Minutes/game	Points/game	FG Pct	3FG Pct	FT Pct	Rebounds/game	Assists/game	Turnovers/game	Assist/Turnover ratio	Steals/game	Blocks/game
9	5.4	1.3	50.0	100.0	50.0	1.2	0.1	0.3	0.3	0.1	0.4

AS A FRESHMAN (2025-26):

- Scored first career bucket vs. Towson
- Grabbed 4 rebounds with a block vs. Hofstra
- Scored 3 points with a steal and a block vs. Delaware State

BEFORE MARYLAND:

- Member of the U18 and U20 Romanian National Teams
- Played for the Romanian U20 National Team in summer 2025
- Led her team in blocks with 2.4 per game in the FIBA EuroBasket U20
- Had highest efficiency numbers on Romanian national team and led national team in rebounding
- Two-time best rebounder in U18 and U19 championships in Romania
- Two-time Top 5 in U18 and U19 championships in Romania
- Competed in the 2024 EuroBasket qualifiers, where she averaged 5.6 points, 7.4 rebounds

THE FRITEA FILE...

- Parents are Ramona and Viorel Fritea
- Has one sibling, Anisa
- Can play the guitar and the cello
- Family Health major

► SEASON/CAREER HIGHS

	SEASON	CAREER HIGHS
POINTS	3 (2x) last vs. Delaware State (12/10/25)	3 (2x) last vs. Delaware State (12/10/25)
REBOUNDS	5 vs. CCSU (12/19/25)	5 vs. CCSU (12/19/25)
FG MADE	1 (4x) last vs. CCSU (12/19/25)	1 (4x) last vs. CCSU (12/19/25)
FG ATT.	2 (2x) last vs. Delaware State (12/10/25)	2 (2x) last vs. Delaware State (12/10/25)
3 FG MADE	1 vs. B-CU (11/20/25)	1 vs. B-CU (11/20/25)
3 FG ATT.	1 vs. B-CU (11/20/25)	1 vs. B-CU (11/20/25)
FT MADE	2 vs. Wisconsin (12/29/25)	2 vs. Wisconsin (12/29/25)
FT ATT.	2 (3x) last vs. Wisconsin (12/29/25)	2 (3x) last vs. Wisconsin (12/29/25)
ASSISTS	1 vs. CCSU (12/19/25)	1 vs. CCSU (12/19/25)
BLOCKS	1 (4x) last vs. CCSU (12/19/25)	1 (4x) last vs. CCSU (12/19/25)
STEALS	1 vs. Delaware State (12/10/25)	1 vs. Delaware State (12/10/25)
MINUTES	11 (2x) last vs. CCSU (12/19/25)	11 (2x) last vs. CCSU (12/19/25)

► MISCELLANEOUS STATS

Category	Season	Career	Last Time
Double-Figure Scoring			
10-plus Rebounds			
Double-Doubles			

				Field Goals		3-Point		F-Throws		Rebounds									Scoring	
SEASON	TEAM	GP-GS	MIN/AVG	FG-FGA	FG%	3FG-3FGA	3FG%	FT-FTA	FT%	OFF	DEF	TOT	AVG	PF-FO	A	TO	BLK	STL	PTS	AVG
2025-26	MD	9-0	48/5.4	4-8	.500	1-1	1.000	3-6	.500	4	7	11	1.2	4-0	1	3	4	1	12	1.3
TOTAL		9-0	48/5.4	4-8	.500	1-1	1.000	3-6	.500	4	7	11	1.2	4-0	1	3	4	1	12	1.3



#24 BRI McDANIEL

GUARD • 5-10 • SR • CHICAGO, IL (KENWOOD ACADEMY)

📧 BRI.DOLL24X / 📧 BRI_DOLL23



#24 MCDANIEL, Bri

Opponent	Date	GS	MIN	Total		3-Pointers		Free throws		Rebounds				PF	A	TO	BLK	STL	PTS	AVG
				FG-FGA	PCT	3FG-3FGA	PCT	FT-FTA	PCT	OFF	DEF	TOT	AVG							
at UMB	11/04/2024		19:13	2-4	.500	0-1	.000	0-1	.000	0	2	2	2.0	4	2	1	0	0	4	4.0
Coppin St.	11/07/2024		18:08	3-6	.500	0-2	.000	1-2	.500	0	0	0	1.0	4	0	1	0	1	7	5.5
Duke	11/10/2024		24:49	6-12	.500	0-1	.000	3-3	1.000	2	1	3	1.7	2	1	5	0	1	15	8.7
at Syracuse	11/13/2024		30:40	6-9	.667	1-1	1.000	0-0	.000	1	2	3	2.0	1	6	2	0	1	13	9.8
Towson	11/17/2024		24:52	3-6	.500	1-1	1.000	0-0	.000	1	3	4	2.4	3	6	3	0	1	7	9.2
Saint Francis	11/24/2024		18:00	4-8	.500	2-5	.400	0-0	.000	0	1	1	2.2	2	1	2	0	2	10	9.3
vs George Mason	11/30/2024		07:26	1-1	1.000	0-0	.000	0-0	.000	0	0	0	1.9	3	0	2	0	0	2	8.3
vs Toledo	12/01/2024		16:22	5-5	1.000	0-0	.000	1-1	1.000	0	1	1	1.8	4	1	3	0	1	11	8.6
Mount St. Mary's	12/03/2024		14:43	3-7	.429	0-0	.000	2-2	1.000	1	1	2	1.8	1	1	1	0	1	8	8.6
at Purdue	12/07/2024		31:50	6-13	.462	0-2	.000	4-5	.800	1	0	1	1.7	2	5	0	0	0	16	9.3
William & Mary	12/19/2024		28:15	6-13	.462	2-6	.333	4-4	1.000	0	2	2	1.7	1	4	2	0	2	18	10.1
Michigan St.	12/29/2024		25:17	3-6	.500	1-3	.333	5-7	.714	1	2	3	1.8	2	3	2	0	1	12	10.3
Rutgers	01/02/2025		14:02	2-7	.286	1-4	.250	4-4	1.000	1	0	1	1.8	1	3	3	0	1	9	10.2
at Iowa	01/05/2025		26:33	5-10	.500	1-3	.333	2-2	1.000	1	4	5	2.0	2	2	1	1	2	13	10.4
Southern California	01/08/2025		21:09	3-10	.300	0-2	.000	2-2	1.000	0	1	1	1.9	5	0	0	0	0	8	10.2
at Wisconsin	01/11/2025 *		38:47	9-15	.600	1-2	.500	2-2	1.000	2	3	5	2.1	2	4	2	1	3	21	10.9
Minnesota	01/14/2025 *		08:12	3-6	.500	0-1	.000	0-0	.000	0	1	1	2.1	0	1	0	0	1	6	10.6
Totals		2	368:18	70-138	.507	10-34	.294	30-35	.857	11	24	35	2.1	39	40	30	2	18	180	10.6

Player Averages

Games Played	Minutes/game	Points/game	FG Pct	3FG Pct	FT Pct	Rebounds/game	Assists/game	Turnovers/game	Assist/Turnover ratio	Steals/game	Blocks/game
17	21.7	10.6	50.7	29.4	85.7	2.1	2.4	1.8	1.3	1.1	0.1

AS A JUNIOR (2024-25):

- All Big Ten Honorable Mention (media)
- Scored in double figures in 9 games
- Scored 15 points, 11 in second half, to help beat #11 Duke
- Added 4 of her 13 points and 3 assists in key 15-0 run to lead Terps to win over Syracuse
- Scored 13 of her 16 points in the second half to lead the Terps' comeback at Purdue
- Led Terps with season-high 21 points in win at Wisconsin
- Suffered torn right ACL in Jan. 14 game vs. #24 Minnesota

AS A SOPHOMORE (2023-24):

- All-Big Ten Honorable Mention
- Scored in double figures in 20 games
- Big Ten Player of the Week Honor Roll (1/15/24)
- Went 8-10 at the line for 12 points, career-high 5 assists and steal on last play of the game to seal win over Syracuse
- Made first career start and finished with 18 points, 9 in the first quarter, with 5 boards and 5 steals vs. Niagara
- Team-best 19 pts (9, 1Q), with 7 boards and 6 assists vs. Towson
- 20 points with 8 boards and 3 steals at Michigan State
- Led team with career-high 25 points, 11 in third quarter, with 7 assists, 5 rebounds, 4 steals vs. Purdue
- Led team with 22 points in win over Illinois
- 22 points, 11 in the Terps' 3Q push, with 4 assists, 3 steals
- Led Terps with 21 points, 4 rebounds, 3 steals at #2 Ohio State
- Picked up first career double-double with 20 points, 10 rebounds in Big Ten Second Round win vs. Illinois

AS A FRESHMAN (2022-23):

- Career-high 14 points off 4 three-pointers with 4 steals and 3 boards in front of hometown crowd at Northwestern (2/9/23)
- USBWA Freshman of the Week (2/14/23)

THE McDANIEL FILE...

- Four star recruit that was ranked No. 42 in ESPN's class of 2022
- Blue Star All-American
- The top-ranked senior in the state of Illinois
- Runner-up for Illinois Ms. Basketball
- Parents are Shamona and Adrian McDaniel
- Has three older siblings – Shadrian, Jalen and Anquinette
- Loves to cook and bake
- African American Studies major

SEASON/CAREER HIGHS

	SEASON	CAREER HIGHS
POINTS	21 at Wisconsin (1/11/25)	25 vs. Purdue (1/14/24)
REBOUNDS	5 (2x) last at Wisconsin (1/11/25)	10 vs. Illinois (3/7/24)
FG MADE	9 at Wisconsin (1/11/25)	9 at Wisconsin (1/11/25)
FG ATT.	15 at Wisconsin (1/11/25)	19 at Indiana (3/3/24)
3 FG MADE	2 (2x) last vs. William & Mary (12/19/24)	4 (2x) last vs. Purdue (1/14/24)
3 FG ATT.	6 vs. William & Mary (12/19/24)	7 vs. Purdue (1/14/24)
FT MADE	5 vs. #19 Michigan State (12/29/24)	11 vs. Green Bay (11/24/23)
FT ATT.	7 vs. #19 Michigan State (12/29/24)	12 (2x) last at Rutgers (2/6/24)
ASSISTS	6 (2x) last vs. Towson (11/17/24)	7 vs. Purdue (1/14/24)
BLOCKS	1 (2x) last at Wisconsin (1/11/25)	1 (4x) last at Minnesota (1/3/24)
STEALS	3 at Wisconsin (1/11/25)	5 vs. Niagara (11/29/23)
MINUTES	39 at Wisconsin (1/11/25)	39 (3x) last at Wisconsin (1/11/25)

MISCELLANEOUS STATS

Category	Season	Career	Last Time
Double-Figure Scoring	9	34	21 at Wisconsin (1/11/25)
20-plus Points	1	7	21 at Wisconsin (1/11/25)
10-plus Rebounds	1	10	10 vs. Illinois (3/7/24)
Double-Doubles	1	20	20 pts, 10 rebs vs. Illinois (3/7/24)

				Field Goals		3-Point		F-Throws		Rebounds				Scoring						
SEASON	TEAM	GP-GS	MIN/AVG	FG-FGA	FG%	3FG-3FGA	3FG%	FT-FTA	FT%	OFF	DEF	TOT	AVG	PF-FO	A	TO	BLK	STL	PTS	AVG
2022-23	MD	34-0	323/9.5	35-82	.427	12-24	.500	21-33	.636	19	33	52	1.5	42-0	12	21	2	20	103	3.0
2023-24	MD	33-25	853/25.8	140-334	.419	25-65	.385	110-137	.803	31	99	130	3.9	95-3	93	87	5	55	415	12.6
2024-25	MD	17-2	368/21.7	70-138	.507	10-34	.294	30-35	.857	11	24	35	2.1	39-1	40	30	2	18	180	10.6
TOTAL		84-27	1545/18.4	245-554	.442	47-123	.382	161-205	.785	61	156	217	2.6	176-4	145	138	9	93	698	8.3



#40 BREANNA WILLIAMS

FORWARD • 6-2 • R-FR • BILLINGS, MT (SKYVIEW)

📧 BREANNA.W40 / 📧 BREWILLIAMS40



#40 WILLIAMS, Breanna

Opponent	Date	GS	MIN	Total		3-Pointers		Free throws		Rebounds				PF	A	TO	BLK	STL	PTS	AVG
				FG-FGA	PCT	3FG-3FGA	PCT	FT-FTA	PCT	OFF	DEF	TOT	AVG							
Loyola Maryland	11/03/2025		10:43	1-5	.200	1-1	1.000	1-2	.500	2	2	4	4.0	0	0	1	0	2	4	4.0
UMBC	11/06/2025		07:28	0-0	.000	0-0	.000	2-2	1.000	0	2	2	3.0	3	0	1	0	0	2	3.0
Georgetown	11/09/2025		01:13	0-0	.000	0-0	.000	0-0	.000	0	0	0	2.0	0	0	0	0	0	0	2.0
Towson	11/13/2025		13:51	2-2	1.000	0-0	.000	6-6	1.000	0	3	3	2.3	1	0	4	0	0	10	4.0
Bethune-Cookman	11/20/2025		15:15	3-4	.750	0-0	.000	6-7	.857	2	6	8	3.4	0	0	0	1	1	12	5.6
vs Hofstra	11/27/2025		17:21	3-3	1.000	0-0	.000	3-4	.750	1	3	4	3.5	2	1	2	0	1	9	6.2
Mount St. Mary's	12/03/2025		15:10	5-7	.714	0-0	.000	2-4	.500	4	3	7	4.0	0	3	1	0	0	12	7.0
at Minnesota	12/07/2025		08:30	1-2	.500	0-1	.000	0-0	.000	0	1	1	3.6	2	0	2	0	0	2	6.4
Delaware St.	12/10/2025		17:48	2-6	.333	1-1	1.000	4-5	.800	2	4	6	3.9	0	2	1	0	1	9	6.7
Central Conn. St.	12/19/2025		17:32	3-5	.600	1-1	1.000	2-4	.500	0	5	5	4.0	0	2	1	0	0	9	6.9
Wisconsin	12/29/2025		04:42	1-2	.500	0-1	.000	1-2	.500	1	0	1	3.7	1	0	0	0	0	3	6.5
at Illinois	01/01/2026		05:39	1-2	.500	0-1	.000	0-0	.000	0	2	2	3.6	0	0	0	0	0	2	6.2
Indiana	01/04/2026		02:35	0-1	.000	0-0	.000	1-2	.500	1	0	1	3.4	0	0	0	0	0	1	5.8
at Rutgers	01/08/2026		07:39	2-2	1.000	1-1	1.000	3-5	.600	0	1	1	3.2	4	0	0	0	1	8	5.9
at Southern California	01/15/2026		08:09	1-1	1.000	0-0	.000	1-2	.500	2	2	4	3.3	2	0	1	0	0	3	5.7
Totals		0	153:36	25-42	.595	4-7	.571	32-45	.711	15	34	49	3.3	15	8	14	1	6	86	5.7

Player Averages

Games Played	Minutes/game	Points/game	FG Pct	3FG Pct	FT Pct	Rebounds/game	Assists/game	Turnovers/game	Assist/Turnover ratio	Steals/game	Blocks/game
15	10.2	5.7	59.5	57.1	71.1	3.3	0.5	0.9	0.6	0.4	0.1

AS A REDSHIRT FRESHMAN (2025-26):

- Added 4 points, a three made, with 3 steals and 4 boards in first career game vs. Loyola
- Went 2-2 from the floor, 6-6 from the free throw line for 10 points vs. Towson
- Went 3-4 from the floor and 6-7 at the foul line for 12 points with 8 boards vs. Bethune-Cookman
- Added 9 points with 4 boards vs. Hofstra
- Scored 12 points with 7 boards and 3 assists vs. Mount St. Mary's
- Hit a three and added 8 points at Rutgers
- Added a key bucket and 4 rebounds in win at USC

BEFORE MARYLAND:

- Ranked No. 21 by ASGR and No. 45 by ESPN
- Two-time Montana Gatorade Player of the Year
- Averaged 25.2 points, 11.4 rebounds, 5.0 assists and 3.2 steals as a senior
- Helped high school team to a state championship as a sophomore and senior
- Three-time First-team All-Conference and AA First Team All-State
- Three-time AA State Tournament MVP
- MaxPreps Best Player in Montana (22-23)
- Q-2 two-time Athlete of the Week (2022-2023)
- 406-Sports Athlete of the Month (2022)
- Montana Hi-line Invitational MVP
- All-Star team, rebound leader, and tournament champ (2022)
- All time leader at Skyview with 1,645 career points and 879 career rebounds
- Team Captain for two years
- Led Class AA in scoring in 2023 and was second her sophomore year (2022)
- Led Class AA in rebounds, field goals, free throws in 2023 as well and was 6th in assists
- Also golfed and earned Academic All-State and Conference as a freshman and sophomore
- 2022 GUAA 16u National Champion (Under Armour circuit)
- Invited to the Under Armour Future 60 camp at IMG Academy and Elite 24 in Atlanta, GA
- 2022 UA 16u Second Team

THE WILLIAMS FILE...

- Parents are Darrel and Cari Williams
- Has three younger siblings - Tayshaun, Dontae and McKenna
- Chose her number 40 because it was her mom's number
- Enjoys golfing and fishing
- Teammates call her Monty
- Played the saxophone and baritone
- Kinesiology major

SEASON/CAREER HIGHS

	SEASON	CAREER HIGHS
POINTS	12 (2x) last vs. Mount St. Mary's (12/3/25)	12 (2x) last vs. Mount St. Mary's (12/3/25)
REBOUNDS	8 vs. B-CU (11/20/25)	8 vs. B-CU (11/20/25)
FG MADE	5 vs. Mount St. Mary's (12/3/25)	5 vs. Mount St. Mary's (12/3/25)
FG ATT.	7 vs. Mount St. Mary's (12/3/25)	7 vs. Mount St. Mary's (12/3/25)
3 FG MADE	1 (4x) last at Rutgers (1/8/26)	1 (4x) last at Rutgers (1/8/26)
3 FG ATT.	1 (4x) last at Rutgers (1/8/26)	1 (4x) last at Rutgers (1/8/26)
FT MADE	6 (2x) last vs. B-CU (11/20/25)	6 (2x) last vs. B-CU (11/20/25)
FT ATT.	7 vs. B-CU (11/20/25)	7 vs. B-CU (11/20/25)
ASSISTS	3 vs. Mount St. Mary's (12/3/25)	3 vs. Mount St. Mary's (12/3/25)
BLOCKS	1 vs. B-CU (11/20/25)	1 vs. B-CU (11/20/25)
STEALS	2 vs. Loyola (11/3/25)	2 vs. Loyola (11/3/25)
MINUTES	18 (2x) last vs. CCSU (12/19/25)	18 (2x) last vs. CCSU (12/19/25)

MISCELLANEOUS STATS

Category	Season	Career	Last Time
Double-Figure Scoring	3	3	12 vs. Mount St. Mary's (12/3/25)
10-plus Rebounds			
Double-Doubles			

				Field Goals		3-Point		F-Throws		Rebounds				Scoring						
SEASON	TEAM	GP-GS	MIN/AVG	FG-FGA	FG%	3FG-3FGA	3FG%	FT-FTA	FT%	OFF	DEF	TOT	AVG	PF-FO	A	TO	BLK	STL	PTS	AVG
2025-26	MD	15-0	154/10.2	25-42	.595	4-7	.571	32-45	.711	15	34	49	3.3	15-0	8	14	1	6	86	5.7
TOTAL		15-0	154/10.2	25-42	.595	4-7	.571	32-45	.711	15	34	49	3.3	15-0	8	14	1	6	86	5.7

SCORING

A Player Scored 40 Points: Brionna Jones (42) vs. Penn State, 1/11/2017

A Player Scored 35 Points: Kaylene Smikle (36) at Washington, 2/9/2025

A Player Scored 30 Points: Oluchi Okananwa (34) vs. Indiana, 1/4/2026

A Player Scored 20 Points in a Half: Shyanne Sellers (21) at Indiana, 2/27/25

A Player Scored 20 Points in a Quarter: Shyanne Sellers (21) at Indiana, 2/27/25

Two Players Scored 20 points in the Same Game: Yarden Garzon (25) and Oluchi Okananwa (22) vs. Central Connecticut State, 12/19/2025

A Player Scored 20+ Points in 3 Consecutive Games: Sarah Te-Biasu (March 7-24, 2025)

A Player Scored 20+ Points in 4 Consecutive Games: Kaylene Smikle (Nov. 7-24, 2024)

A Player Scored 20+ Points in 5 Consecutive Games: Kaylene Smikle (Nov. 7-24, 2024)

A Player Scored At Least 30 Points in Back-to-Back Games: Shatori Walker-Kimbrough (Feb. 2-5, 2016)

Same Two Players Scored 20 points in Back-to-Back Games: Sarah Te-Biasu (22), Kaylene Smikle (21) vs. Norfolk State (3/22/2025) and Sarah Te-Biasu (26) and Kaylene Smikle (24) vs. #21 Alabama (3/22/2025)

Three Players Scored 20 Points in the Same Game: Shyanne Sellers (28), Sarah Te-Biasu (26), Kaylene Smikle (24) vs. #21 Alabama, 3/24/2025

Five Players Scored in Double Figures in a Game: Yarden Garzon (18), Addi Mack (15), Rainey Welson (12), Oluchi Okananwa (10), Isi Ozzy-Momodu (10) at Rutgers, 1/8/2026

Six Players Scored in Double Figures in a Game: Kaylene Smikle (21), Bri McDaniel (18), Christina Dalce (16), Allie Kubek (15), Shyanne Sellers (13), Sarah Te-Biasu (12) vs. William & Mary, 12/19/2024

Seven Players Scored in Double Figures in a Game: Kaila Charles (18), Shakira Austin (18), Ashley Owusu (18), Stephanie Jones (17), Sara Vujacic (15), Taylor Mikesell (14), Faith Masonius (12) vs. Wagner, 11/5/2019

A Player had 20 points and 20 Rebounds in the Same Game: Brionna Jones (20 points, 20 rebounds) vs. Washington State, 11/26/2016

FIELD GOAL SHOOTING

Team shot 60 percent or better: .653 (23-49) at Penn State, 1/29/2025

REBOUNDS

A Player Had 15 Rebounds: Isimenme Ozzy-Momodu (15) vs. Indiana, 1/4/2026

A Player Had 16 Rebounds: Christina Dalce (18) at #12 Ohio State, 1/23/2025

A Player Had 17 Rebounds: Christina Dalce (18) at #12 Ohio State, 1/23/2025

A Player Had 18 Rebounds: Christina Dalce (18) at #12 Ohio State, 1/23/2025

A Player Had 19 Rebounds: Shakira Austin (21) vs. Coppin State, 11/9/2018

A Player Had 20 Rebounds: Shakira Austin (21) vs. Coppin State, 11/9/2018

A Player Had 25 Rebounds: Never

Two Players Had Double-Figure Rebounds in the Same Game: Allie Kubek (12) and Mir McLean (10) vs. #21 Alabama, 3/24/2025

Three Players Had Double-Figure Rebounds in the Same Game: Saylor Poffenbarger (15), Allie Kubek (11) and Christina Dalce (11) vs. William & Mary, 12/19/2024

DOUBLE-DOUBLES/TRIPLE-DOUBLES

A Player Had a Double/Double in Points and Rebounds: Isimenme Ozzy-Momodu (10 points, 12 rebounds) at Rutgers, 1/8/2026

A Player Had a Double/Double in Points and Assists: Shyanne Sellers (10 points, 10 assists) vs. Towson, 11/17/2024

Two Players Had Double/Doubles in Points and Rebounds in the Same Game: Christina Dalce (16 points, 11 rebounds) and Allie Kubek (15 points, 11 rebounds) vs. William & Mary, 12/19/2024

Three Players Had Double/Doubles in the Same Game: Shyanne Sellers (18 points, 11 rebounds), Allie Kubek (13 points, 10 rebounds), Jakia Brown-Turner (11 points, 10 rebounds) at Illinois, 2/11/2024

A Player Had Back-to-Back Double/Doubles: Isi-Ozzy-Momodu (2), 1/4/2026-1/8/2026

A Player Had 3 Double/Doubles in a Row: Angel Reese (5), 12/12/2021 - 1/9/2022

A Player Had 4 Double/Doubles in a Row: Angel Reese (5), 12/12/2021 - 1/9/2022

A Player Had 5 Double/Doubles in a Row: Angel Reese (5), 12/12/2021 - 1/9/2022

A Player Had 6 Double/Doubles in a Row: Brionna Jones (10), 12/12/2016-1/22/17

A Player Had 7 Double /Doubles in a Row: Brionna Jones (10), 12/12/2016-1/22/17

A Player Had 8 Double /Doubles in a Row: Brionna Jones (10), 12/12/2016-1/22/17

A Player Had 9 Double /Doubles in a Row: Brionna Jones (10), 12/12/2016-1/22/17

A Player Had 10 Double-Doubles in a Row: Brionna Jones (10), 12/12/2016-1/22/17

ALL-TIME TRIPLE-DOUBLES:

Alyssa Thomas vs. Florida State (22 pts, 12 rebs, 12 asts), 2/20/2014

Alyssa Thomas at Syracuse (11 points, 11 rebs, 11 asts), 2/2/2014

Alyssa Thomas vs. Wofford (18 pts, 12 rebs, 10 asts), 12/28/2013

Alyssa Thomas vs. Siena (12 pts, 13 rebs, 11 asts), 12/9/2013

Alyssa Thomas vs. Wake Forest (32 pts, 13 rebs, 10 asts), 3/8/2013

Alyssa Thomas vs. George Mason (11 pts, 12 rebs, 11 asts), 12/8/2012

Marissa Coleman vs. UCSB (15 pts, 14 rebs, 10 asts), 12/6/2006

ASSISTS

A Player Had 10 Assists in a Game: Shyanne Sellers (10) vs. Towson, 11/17/2024

A Player Had 11 Assists in a Game: Shyanne Sellers (11) vs. Niagara, 11/29/2023

A Player Had 12 Assists in a Game: Ashley Owusu (12) vs. Iowa, 2/23/2021

A Player Had 13 Assists in a Game: Destiny Slocum (13), vs. Illinois, 2/9/2017

BLOCKS

A Player Had 5 Blocks in a Game: Marya Boiko (5) vs. Delaware State, 12/10/2025

A Player Had 6 Blocks in a Game: Shakira Austin (6) vs. UCLA, 3/25/2019

A Player Had 7 Blocks in a Game: Shakira Austin (6) vs. UCLA, 3/25/2019

A Player Had 8 Blocks in a Game: Shakira Austin (6) vs. UCLA, 3/25/2019

STEALS

A Player Had 5 Steals in a Game: Oluchi Okananwa (6) vs. Wisconsin, 12/29/25

A Player Had 6 Steals in a Game: Oluchi Okananwa (6) vs. Wisconsin, 12/29/25

A Player Had 7 Steals in a Game: Blair Watson (9) at Iowa, 1/9/2020

A Player Had 8 Steals in a Game: Blair Watson (9) at Iowa, 1/9/2020

A Player Had 9 Steals in a Game: Blair Watson (9) at Iowa, 1/9/2020

MISCELLANEOUS

A Player Topped the Team in Scoring, Rebounding and Assists for a Game: Kaylene Smikle (15 points, 7 rebounds, 5 assists) vs. Illinois, 2/2/2025

A Player Hit a Buzzer Beater to Win a Game: Shyanne Sellers hit a three-pointer at the buzzer to win at Purdue, 12/8/2022

A Player Hit a Shot with <5 seconds left to Win a Game: Sarah Te-Biasu hit a three-pointer to beat #12 Ohio State, 3/2/2025

A Player Hit Last-Second Free Throws to Win a Game: Stephanie Jones made 2 FTs at Purdue with 6 seconds remaining, 2/25/2019

Player Played Every Minute of a Game: Yarden Garzon vs. #19 Ohio State, 1/11/2026

TEAM

Maryland Ranked No. 1 in AP Top-25: Jan. 8, 2007
Maryland Ranked No. 1 in Coaches Top-25: Jan. 8, 2007
Maryland Defeated A No. 1-Ranked Opponent: April 2, 2006 - #3 Maryland 81, #1 North Carolina 70 (2006 NCAA Final Four)
Maryland Defeated A Top-5 Ranked Opponent: March 8, 2024 at the Target Center - Maryland 82, #4 Ohio State 61 (2024 Big Ten Tournament Quarterfinals)
Maryland Defeated A Top-10 Ranked Opponent: March 8, 2024 at the Target Center - Maryland 82, #4 Ohio State 61 (2024 Big Ten Tournament Quarterfinals)
Maryland Defeated A Top-10 Ranked Opponent on the Road: December 1, 2022 at Purcell Pavilion - #20 Maryland 74, #7 Notre Dame
Maryland Defeated A Top-10 Ranked Opponent at Home: February 21, 2023 at XFINITY Center - #7 Maryland 96, #6 Iowa 68
Maryland Defeated A Top-25 Ranked Opponent: November 26, 2025 at the Discover Puerto Rico Classic - #7 Maryland 74, #16 Kentucky 66
Maryland Defeated A Top-25 Ranked Opponent on the Road: Jan. 5, 2025 at Carver-Hawkeye Arena - #8 Maryland 74, #23 Iowa 66
Maryland Defeated A Top-25 Ranked Opponent at Home: March 24, 2025 at XFINITY Center - #18 Maryland 111, #21 Alabama 108 in double overtime
Maryland Defeated Back-to-Back Ranked Opponents at Home: Nov. 10, 2024 at XFINITY Center - #18 Maryland 85, #11 Duke 80 and Dec. 29, 2024 at XFINITY Center - #8 Maryland 72, #19 Michigan State 66
Last Overtime Game: December 7, 2025 - #7 Maryland 100, Minnesota 99 in double overtime
Last Overtime Victory at Home: March 24, 2025 - #18 Maryland 111, #21 Alabama 108 in double overtime
Last Overtime Victory on the Road: December 7, 2025 - #7 Maryland 100, Minnesota 99 in double overtime

Maryland Scored 100 Points or more: December 7, 2025 - #7 Maryland 100, Minnesota 99 in double overtime
Maryland Had A Run of 15 Points: December 29, 2025 - 16 pts - #7 Maryland 98, Wisconsin 59
Maryland Had A Run of 20 Points: December 10, 2025 - 29 pts - #7 Maryland 91, Delaware State 21
Maryland Had A Run of 25 Points: December 10, 2025 - 29 pts - #7 Maryland 91, Delaware State 21
Maryland Erased a 10-Point Deficit to Win: at Minnesota - trailed 37-22 with 1:11 left in the second quarter, December 7, 2025
Maryland Erased a 14-Point Deficit to Win: at Minnesota - trailed 37-22 with 1:11 left in the second quarter, December 7, 2025
Maryland Erased a 15-Point Deficit to Win: at Minnesota - trailed 37-22 with 1:11 left in the second quarter, December 7, 2025
Maryland Erased a 16-Point Deficit to Win: vs. #21 Alabama - trailed 62-45 with 3:28 left in the third quarter, March 24, 2025
Maryland Erased a 17-Point Deficit to Win: vs. #21 Alabama - trailed 62-45 with 3:28 left in the third quarter, March 24, 2025
Maryland Erased a 18-Point Deficit to Win: at James Madison, Nov. 13, 2019
Maryland Erased a 19-Point Deficit to Win: at James Madison, Nov. 13, 2019
<i>Items in italics occurred in 2025-26</i>

2025-26 MISCELLANEOUS STATISTICS

INDIVIDUAL

LED MARYLAND IN SCORING

(includes ties)	Overall	B1G
Oluchi Okanawa	10	3
Yarden Garzon	4	2
Kaylene Smikle	3	
Addi Mack	3	1
Saylor Poffenbarger	1	1
Kyndal Walker	1	
Isimenme Ozy-Momodu	1	

LED MARYLAND IN REBOUNTING

(includes ties)	Overall	B1G
Isi Ozy-Momodu	6	4
Saylor Poffenbarger	5	2
Oluchi Okanawa	4	1
Marya Boiko	2	
Mir McLean	2	
Breanna Williams	2	
Yarden Garzon	1	
Ava McKennie	1	

LED MARYLAND IN ASSISTS

(includes ties)	Overall	B1G
Yarden Garzon	6	3
Saylor Poffenbarger	5	3
Kyndal Walker	4	1
Addi Mack	3	
Oluchi Okanawa	3	
Lea Bartelme	1	

LED MARYLAND IN BLOCKS

(includes ties)	Overall	B1G
Isi Ozy-Momodu	9	1
Saylor Poffenbarger	7	5
Marya Boiko	4	1
Oluchi Okanawa	2	
Yarden Garzon	2	1
Addi Mack	1	
Kyndal Walker	1	
Mir McLean	1	
Ava McKennie	1	
Breanna Williams	1	

LED MARYLAND IN STEALS

(includes ties)	Overall	B1G
Oluchi Okanawa	10	6
Saylor Poffenbarger	7	1
Marya Boiko	3	2
Yarden Garzon	3	1
Isi Ozy-Momodu	2	1
Kyndal Walker	2	1
Addi Mack	2	1
Rainey Welson	1	
Mir McLean	1	

Double-figure scoring games — Okanawa - 16, Garzon - 14, Mack - 11, Ozy-Momodu - 9, Poffenbarger - 7, Smikle - 6, Williams - 3, Walker - 2, Welson - 2, Boiko - 1, Bartelme - 1, McLean - 1

20-point scoring games — Okanawa - 7, Poffenbarger - 1, Mack - 1, Smikle - 1, Garzon - 1

30-point scoring games — Poffenbarger - 1, Okanawa - 1

Double-figure rebounding games — Ozy-Momodu - 3, Poffenbarger - 2, Okanawa - 1

Double-figure assists games —

Double-Doubles — Ozy-Momodu - 3, Poffenbarger - 1, Okanawa - 1

TERP TENDENCIES

Maryland's Record	Overall	Strk.	Last W/L
Overall Record	17-2	W1	Ohio State, 1/11/26
Home	12-1	L1	Indiana, 1/4/26
Road	3-1	W2	at Illinois, 1/1/26
Neutral	2-0	W2	South Carolina, 3/28/25

Leading at the half	13-2	L1	at Rutgers, 1/8/26
Trailing at the half	3-0	W5	vs. Michigan, 3/7/25
Tied at the half	1-0	W1	Nebraska, 2/13/25
Leading at start of 4th quarter	15-1	W3	at Illinois, 1/1/26
Trailing at start of 4th quarter	2-1	L1	at Minnesota, 12/7/25
Leading with 5:00 to play	15-0	W14	South Carolina, 3/28/25
Trailing with 5:00 to play	1-2	W1	Ohio State, 1/11/26

In overtime	1-0	W3	at Michigan, 1/24/24
-------------	-----	----	----------------------

Shooting .500 or better	5-0	W15	Illinois, 2/2/25
Shooting .451 to .499	9-0	W10	vs. Michigan, 3/7/25
Shooting .400 to .450	1-2	L2	at Minnesota, 12/7/25
Shooting below .400	2-0	W2	South Carolina, 3/28/25

Opp. shooting .500 or better	0-1	L1	Alabama, 3/24/25
Opponent shooting .451 to .499	1-0	W5	vs. Nebraska, 3/9/24
Opponent shooting .400 to .450	4-0	W8	at Ohio State, 1/23/25
Opponent shooting below .400	12-1	W2	at Illinois, 1/1/26
Higher FG% than opponent	14-1	W3	at Illinois, 1/1/26
Lower FG% than opponent	1-1	L1	vs. Kentucky, 11/26/25

More 3-point FGs	9-0	W15	at Ohio State, 1/23/25
Fewer 3-point FGs	6-1	W2	at Illinois, 1/1/26

Making more free throws	14-0	W19	Nebraska, 2/13/25
Making fewer free throws	2-2	L1	Indiana, 1/4/26

Outrebounding opponent	15-1	W3	at Illinois, 1/1/26
Outrebounded by opponent	2-0	W2	South Carolina, 3/28/25

More turnovers than opponent	4-2	W1	Ohio State, 1/11/26
Fewer turnovers than opponent	13-0	W13	South Carolina, 3/28/25

Scoring more bench points	13-2	W1	Ohio State, 1/11/26
Scoring fewer bench points	4-0	W4	South Carolina, 3/28/25

Maryland's Record	Overall	Strk.	Last W/L
Games decided by 3 or less	1-1	L1	at Minnesota, 12/7/25
Games decided by 4 to 8	2-0	W2	South Carolina, 3/28/25
Games decided by 9 to 12		W4	vs. Nebraska, 3/9/24
Games decided by 13 to 19	4-1	L1	Indiana, 1/4/26
Games decided by 20 or more	10-0	W10	Michigan, 3/7/25

vs. Top-10 opponent		L4	Ohio State, 3/8/24
vs. Top-25 opponent	1-1	L1	vs. Kentucky, 11/26/25
vs. Unranked opponent	16-1	W3	at Illinois, 1/1/26

Player scores 30+ points	2-0	W3	Stanford, 11/27/21
Player scores 20+ points	8-1	L1	Indiana, 1/4/26

Terps score under 60 points		L11	at Purdue, 2/25/19
Terps score 60-69 points	1-0	W1	Michigan, 3/7/25
Terps score 70-79 points	1-2	L2	vs. Kentucky, 11/26/25
Terps score 80-89 points	8-0	W16	vs. Iowa State, 3/22/24
Terps score 90-99 points	6-0	W111	Virginia, 3/8/93
Terps score 80+ points	15-0	W31	vs. Iowa State, 3/22/24
Terps score 90+ points	7-0	W167	Virginia, 3/8/93
Terps score 100+ points	1-0	W52	Virginia, 3/8/93

Opp. player scores 30+ points	1-0	W2	UCLA, 1/26/25
Opp. player scores 20+ points	7-2	W1	Ohio State, 1/11/26
Opponents score <60 points	10-0	W156	at St. Joe's, 11/17/12
Opponents score 60-69 points	5-0	W8	Illinois, 2/2/25
Opponents score 70-79 points	1-1	L1	Towson, 11/13/25
Opponents score 80-89 points	0-1	L3	Duke, 11/10/24
Opponents score 90-99 points	1-0	W1	Michigan, 3/7/25
Opponents score 100+ points		W1	at Penn State, 1/28/24

In November	9-0	W19	Wash State, 11/23/23
In December	5-0	W10	at Nebraska, 12/31/23
In January	3-2	W1	Ohio State, 1/11/26
In February		W3	Nebraska, 2/13/25
In March		L1	Alabama, 3/24/25

Note: Last W/L column identifies the last time the opposite result in the streak happened. For example, if Maryland had a winning streak of 5 games, its last loss would be in the W/L column.

MARYLAND'S LARGEST...

LEAD

Overall: 70 (1:30 Q4 vs. Delaware State, 12/10/25)

B1G: 47 (0:27 Q4 at Rutgers, 1/8/26)

DEFICIT

Overall: 16 (0:32 Q4 vs. #19 Ohio State, 1/11/26)

B1G: 16 (0:32 Q4 vs. #19 Ohio State, 1/11/26)

MARGIN OF VICTORY

Overall: 70 vs. Delaware State (12/10/25)

B1G: 47 at Rutgers (1/8/26)

MARGIN OF DEFEAT

Overall: 13 vs. #19 Ohio State (1/11/26)

B1G: 13 vs. #19 Ohio State (1/11/26)

HALFTIME LEAD

Overall: 41 vs. Central Conn. State (12/19/25)

B1G: 28 at Rutgers (1/8/26)

HALFTIME DEFICIT

Overall: 14 at Minnesota (12/7/25)

B1G: 14 at Minnesota (12/7/25)

MOST POINTS SCORED IN A QUARTER

Overall: 39 (Q1 vs. Central Conn. State, 12/19/25)

FEWEST POINTS SCORED IN A QUARTER

Overall: 8 (Q2 vs. Princeton, 11/16/25)

MOST POINTS ALLOWED IN A QUARTER

Overall: 28 (Q2 and Q4 vs. #19 Ohio State, 1/11/26)

FEWEST POINTS ALLOWED IN A QUARTER

Overall: 2 (Q2 vs. Central Conn. State, 12/19/25)

HOME CROWD

Overall: 17,300 vs. Central Conn. State (12/19/25)

B1G: 8,623 vs. #19 Ohio State (1/11/26)

ROAD CROWD

Overall: 5,207 at Illinois (1/1/26)

B1G: 5,207 at Illinois (1/1/26)

NEUTRAL CROWD

Overall: 250 vs. #16 Kentucky (11/26/25); vs. Hofstra (11/27/25)

CAREER RECORDS

POINTS

1.	2,356	Alyssa Thomas (2011-14)
2.	2,247	Crystal Langhorne (2005-08)
3.	2,205	Marissa Coleman (2006-09)
4.	2,156	Shatori Walker-Kimbrough (2014-17)
5.	2,078	Kristi Toliver (2006-09)
6.	1,984	Kaila Charles (2017-20)
7.	1,928	Brionna Jones (2014-17)
	1,928	Vicky Bullett (1986-89)
9.	1,878	Shay Doron (2004-07)
10.	1,706	Diamond Miller (2020-23)
11.	1,679	Christy Winters (1987-90)
12.	1,676	Shyanne Sellers (2022-25)
13.	1,630	Marcia Richardson (1979-84)
14.	1,621	Lynetta Kizer (2008-12)
15.	1,601	Jessie Hicks (1990-93)
16.	1,595	Tianna Hawkins (2010-13)
17.	1,541	Deanna Tate (1986-89)
18.	1,512	Deedee Warley (1999-02)
19.	1,450	Marche Strickland (1999-02)
20.	1,425	Kris Kirchner (1978-80)
21.	1,423	Myra Waters (1979-82)
22.	1,407	Laura Harper (2005-08)
22.	1,396	Jasmina Perazic (1980-83)
24.	1,379	Laurin Mincy (2011-15)
25.	1,372	Chequita Wood (1983-86)
26.	1,350	Tara Heiss (1975-78)
27.	1,349	Stephanie Cross (1995-98)
28.	1,302	Stephanie Jones (2017-20)
29.	1,291	Lisa Brown (1985-88)
30.	1,286	Ashley Owusu (2020-22)
31.	1,284	Belinda Pearman (1981-84)
32.	1,218	Bonnie Rimkus (1991-94)
33.	1,189	Debbie Lytle (1980-83)
34.	1,163	Renneika Razor (2000-03)
35.	1,142	Pam Reaves (1979-81)
36.	1,113	Jane Zivalich (1976-79)
37.	1,052	Carla Holmes (1988-91)
38.	1,048	Brene Moseley (2012, 14-16)

REBOUNDS

1.	1,235	Alyssa Thomas (2011-14)
2.	1,229	Crystal Langhorne (2005-08)
3.	1,209	Brionna Jones (2014-17)
4.	1,139	Marissa Coleman (2006-09)
5.	1,086	Tianna Hawkins (2010-13)
6.	968	Vicky Bullett (1986-89)
7.	958	Lynetta Kizer (2009-12)
8.	936	Kris Kirchner (1978-80)
9.	930	Kaila Charles (2017-20)
10.	873	Laura Harper (2005-08)
11.	816	Alicia DeVaughn (2011-14)
12.	782	Myra Waters (1979-82)
13.	723	Christy Winters (1987-90)
14.	716	Stephanie Cross (1995-98)
15.	703	Jessie Hicks (1990-93)
	703	Chequita Wood (1983-86)
17.	693	Stephanie Jones (2017-20)
18.	690	Deedee Warley (1999-02)
19.	681	Subrena Rivers (1986-90)
20.	672	Bonnie Rimkus (1991-94)
21.	668	Debbie Lytle (1980-83)
22.	634	Shatori Walker-Kimbrough (2014-17)
23.	609	Jade Perry (2005-08)

ASSISTS (300 OR MORE)

1.	751	Kristi Toliver (2006-09)
2.	583	Debbie Lytle (1980-83)

3.	523	Shyanne Sellers (2022-25)
4.	504	Tara Heiss (1975-78)
5.	500	Deanna Tate (1986-89)
6.	488	Alyssa Thomas (2010-14)
7.	486	Anjale Barrett (2008-12)
8.	453	Marissa Coleman (2006-09)
9.	444	Ashley Owusu (2020-22)
10.	443	Brene Moseley (2012, 14-16)
11.	439	Carla Holmes (1988-91)
12.	416	Anesia Smith (2002-05)
13.	411	Shay Doron (2004-07)
14.	406	Subrena Rivers (1986-90)
15.	402	Marcia Richardson (1982-84)
16.	383	Lisa Brown (1985-88)
17.	381	Tiffany Brown (1997-00)
18.	374	Shatori Walker-Kimbrough (2014-17)
19.	373	Channise Lewis (2017-21)
20.	371	Sonia Chase (1995-98)
21.	364	Vicki Brick (2000, 02-04)
22.	354	Terri Daniels (2000-03)

STEALS

1.	315	Debbie Lytle (1980-83)
2.	309	Sonia Chase (1995-98)
3.	293	Deanna Tate (1986-89)
4.	266	Renneika Razor (2000-03)
5.	241	Myra Waters (1979-82)
6.	238	Alyssa Thomas (2010-14)
7.	236	Chequita Wood (1983-86)
8.	232	Shatori Walker-Kimbrough (2014-17)
9.	225	Vicki Brick (2000, 02-04)
10.	223	Shay Doron (2004-07)
11.	220	Vicky Bullett (1986-89)
12.	212	Lisa Brown (1985-88)
13.	209	Blair Watson (2017-20)
14.	205	Marissa Coleman (2006-09)
15.	191	Kaila Charles (2017-20)
16.	190	Tiffany Brown (1997-00)
17.	189	Shyanne Sellers (2022-25)
18.	188	Stephanie Cross (1995-98)
19.	182	Marcia Richardson (1981-84)
20.	172	Anesia Smith (2002-05)
21.	170	Diamond Miller (2020-23)

BLOCKS

1.	198	Laura Harper (2005-08)
2.	186	Kris Kirchner (1978-80)
3.	170	Vicky Bullett (1986-89)
4.	164	Brionna Jones (2014-17)
5.	141	Marissa Coleman (2006-09)
6.	137	Jessie Hicks (1990-93)
7.	130	Shakira Austin (2019-20)
8.	129	Alicia DeVaughn (2010-14)
9.	117	Tianna Hawkins (2009-13)
10.	111	Diamond Miller (2020-23)
11.	97	Kaila Charles (2017-20)
	97	Krystal Kimrey (1977-80)
13.	95	Brianna Fraser (2016-19)
14.	91	Shatori Walker-Kimbrough (2014-17)
	91	Christy Winters (1987-90)
16.	86	Chequita Wood (1983-86)
17.	79	Diandra Tchatchouang (2009-11)
18.	78	Stephanie Jones (2016-20)
	78	Malina Howard (2013-16)
20.	75	Lynetta Kizer (2008-12)
21.	74	Debbie Lytle (1980-83)
22.	71	Crystal Washington (2001-04)
	71	Rosita Melbourne (1999-02)
24.	66	Myra Waters (1979-82)
25.	65	Carolyn Dehn-Duhr (1985-87)

26.	62	Bonnie Rimkus (1991-94)
27.	59	Blair Watson (2017-20)
28.	55	Angel Reese (2021-22)
	55	Deedee Warley (1999-02)
30.	54	Shyanne Sellers (2022-25)

FIELD GOAL PERCENTAGE

in. 500 attempts/ 2 years

1.	.662	Crystal Langhorne (2005-08)
2.	.650*	Brionna Jones (2014-17)
3.	.594	Stephanie Jones (2016-20)
4.	.588	Jessie Hicks (1990-93)
5.	.574	Tianna Hawkins (2009-13)
6.	.571	Kalisa Davis (1995-98)
7.	.568	Dafne Lee (1989-92)
8.	.565	Laura Harper (2005-08)
9.	.563	Vicky Bullett (1986-89)
10.	.556	Alicia DeVaughn (2010-14)

*Big Ten record

3-POINT FIELD GOALS MADE

1.	300	Kristi Toliver (2006-09)
2.	217	Kristen Confroy (2015-18)
3.	194	Blair Watson (2017-20)
4.	186	Shatori Walker-Kimbrough (2014-17)
5.	185	Taylor Mikesell (2019-20)
6.	172	Marissa Coleman (2006-09)
	172	Tiffany Brown (1997-00)
8.	167	Marche Strickland (1999-02)
9.	166	Katie Benzan (2021-22)
10.	150	Shay Doron (2004-07)
11.	149	Brinae Alexander (2023-24)
12.	143	Laurin Mincy (2011-15)
13.	127	Katie Rutan (2013-14)
14.	124	Ashleigh Newman (2005-08)
15.	121	Kim Rodgers (2008-12)
16.	120	Lexie Brown (2014-15)
17.	111	Marah Strickland (2008-09)
18.	109	Shyanne Sellers (2022-25)
19.	106	Diamond Miller (2020-23)
	106	Chloe Bibby (2021-22)
21.	101	Terri Daniels (2000-03)
22.	91	Brene Moseley (2012, 14-16)

3-POINT FG PERCENTAGE

min. 50 attempts/2 years

1.	.474	Katie Benzan (2021-22)
2.	.459*	Shatori Walker-Kimbrough (2014-17)
3.	.418	Taylor Mikesell (2019-20)
4.	.412	Brinae Alexander (2023-24)
5.	.408	Kristi Toliver (2006-09)
6.	.405	Kristen Confroy (2015-18)
7.	.404	Allie Kubek (2024-25)
8.	.401	Katie Rutan (2013-14)
9.	.394	Kim Bretz (1996-97)
10.	.391	Marah Strickland (2008-09)
11.	.388	Marissa Coleman (2006-09)
12.	.386	Lavender Briggs (2023-24)
13.	.382	BRI MCDANIEL (2023-pres.)
14.	.378	Anjale Barrett (2008-12)
15.	.377	Carla Holmes (1989-91)
16.	.376	Sara Vujacic (2019-20)
17.	.361	Channise Lewis (2017-21)
18.	.360	Chrissy Fisher (2003-04)
19.	.358	Brene Moseley (2012, 14-16)
20.	.357	Blair Watson (2017-20)
21.	.356	Laurin Mincy (2011-15)
22.	.354	Mimi Collins (2021-22)
	.354	Lexie Brown (2014-15)

THE RECORD BOOK

24.	.353	Lisa Brown (1985-89)
25.	.352	Terri Daniels (2000-03)
26.	.351	Chloe Bibby (2021-22)
27.	.348	KAYLENE SMIKLE (2025-pres.)
28.	.347	Marche Strickland (1999-02)
29.	.346	Shyanne Sellers (2022-25)

*Big Ten record

FREE THROW PERCENTAGE

min. 200 attempts

1.	.866	Kristi Toliver (2006-09)
2.	.835	KAYLENE SMIKLE (2025-pres.)
3.	.830	Shyanne Sellers (2022-25)
4.	.816	Laurin Mincy (2011-15)
5.	.810	Marissa Coleman (2006-09)
6.	.804	Marche Strickland (1999-02)
7.	.803	Shatori Walker-Kimbrough (2014-17)
	.803	Shay Doron (2004-07)
9.	.789	Brene Moseley (2012, 14-16)
10.	.787	Diamond Miller (2020-23)
11.	.785	BRI MCDANIEL (2023-pres.)
12.	.774	Alyssa Thomas (2010-14)
13.	.764	Ashley Owusu (2020-22)
14.	.721	Lisa Brown (1985-88)
15.	.770	Marcia Richardson (1981-84)
16.	.757	Deanna Tate (1986-89)
17.	.752	Jasmina Perazic (1980-83)
18.	.749	Michele Andrew (1992-94)
19.	.740	Kaila Charles (2017-20)
20.	.736	Malissa Boles (1992-93)
21.	.735	Myra Waters (1979-82)
22.	.728	Jade Perry (2005-08)
23.	.726	Jane Zivalich (1976-79)
24.	.725	Vicky Bullett (1986-89)
25.	.720	Tianna Hawkins (2009-13)
26.	.711	Deedee Warley (1999-02)

FREE THROWS MADE

1.	557	Alyssa Thomas (2011-14)
2.	492	Shay Doron (2004-07)
3.	481	Marissa Coleman (2006-09)
4.	469	Crystal Langhorne (2005-08)
5.	411	Shyanne Sellers (2022-25)
	411	Lynetta Kizer (2009-12)
7.	410	Diamond Miller (2020-23)
8.	386	Laura Harper (2005-08)
	386	Deedee Warley (1999-02)
10.	382	Kaila Charles (2017-20)
11.	366	Shatori Walker-Kimbrough (2014-17)
12.	362	Kristi Toliver (2006-09)
13.	322	Brionna Jones (2014-17)
	322	Laurin Mincy (2011-15)
15.	303	Jessie Hicks (1990-93)
16.	296	Vicky Bullett (1986-89)

GAMES PLAYED

1.	144	Marissa Coleman (2006-09)
2.	143	Laurin Mincy (2011-15)
3.	142	Brionna Jones (2014-17)
	142	Shatori Walker-Kimbrough (2014-17)
	142	Brene Moseley (2012, 14-16)
6.	141	Ashleigh Newman (2005-08)
7.	140	Kristen Confroy (2015-18)
	140	Malina Howard (2013-16)
9.	139	Jade Perry (2005-08)
	139	Kristi Toliver (2006-09)

GAMES STARTED

1.	135	Kaila Charles (2017-20)
	135	Alyssa Thomas (2010-14)

3.	134	Crystal Langhorne (2005-08)
4.	133	Marissa Coleman (2006-09)
5.	128	Kristi Toliver (2006-09)
6.	120	Brionna Jones (2014-17)
7.	119	Shay Doron (2004-07)
8.	117	Marche Strickland (1999-02)

SEASON RECORDS

POINTS

1.	697	Brionna Jones (2016-17)
2.	686	Vicky Bullett (1988-89)
3.	681	Shatori Walker-Kimbrough (2015-16)
4.	671	Diamond Miller (2022-23)
5.	665	Alyssa Thomas (2013-14)
6.	657	Shatori Walker-Kimbrough (2016-17)
7.	654	Crystal Langhorne (2005-06)
8.	653	Marissa Coleman (2008-09)
9.	645	Kristi Toliver (2008-09)
10.	640	Alyssa Thomas (2012-13)
11.	633	Deanna Tate (1988-89)
12.	631	Kristi Toliver (2007-08)
13.	627	Kris Kirchner (1979-80)
14.	613	Tianna Hawkins (2012-13)
15.	610	Kaila Charles (2017-18)
16.	601	Alyssa Thomas (2011-12)
17.	594	Marissa Coleman (2007-08)
18.	592	KAYLENE SMIKLE (2024-25)
19.	581	Vicky Bullett (1987-88)
20.	579	Kaila Charles (2018-19)
21.	569	Angel Reese (2021-22)
22.	562	Shay Doron (2004-05)
23.	549	Crystal Langhorne (2004-05)
24.	536	Crystal Langhorne (2007-08)
25.	533	Brionna Jones (2015-16)

SCORING AVERAGE

1.	21.4	Vicky Bullett (1988-89)
2.	20.9	Kris Kirchner (1979-80)
3.	19.9	Brionna Jones (2016-17)
4.	19.8	Deanna Tate (1988-89)
5.	19.7	Diamond Miller (2022-23)
6.	19.5	Shatori Walker-Kimbrough (2015-16)
7.	19.0	Alyssa Thomas (2013-14)
8.	18.8	Shatori Walker-Kimbrough (2016-17)
	18.8	Alyssa Thomas (2012-13)
10.	18.4	Kristi Toliver (2008-09)
11.	18.2	Bonnie Rinkus (1993-94)
	18.2	Vicky Bullett (1987-88)
13.	18.1	Marissa Coleman (2008-09)
14.	18.0	Tianna Hawkins (2012-13)
15.	17.9	KAYLENE SMIKLE (2024-25)
	17.9	Ashley Owusu (2020-21)
	17.9	Kaila Charles (2017-18)

REBOUNDS

1.	381	Alyssa Thomas (2013-14)
2.	380	Brionna Jones (2016-17)
3.	362	Kris Kirchner (1979-80)
4.	349	Alyssa Thomas (2012-13)
5.	342	Brionna Jones (2015-16)
6.	340	Angel Reese (2021-22)
	340	Crystal Langhorne (2004-05)
8.	331	Tianna Hawkins (2012-13)
9.	326	Tianna Hawkins (2011-12)
10.	325	Demauria Liles (2008-09)
	325	Crystal Langhorne (2005-06)
12.	324	Shakira Austin (2018-19)
14.	316	Kris Kirchner (1977-78)
15.	313	Laura Harper (2007-08)

16.	309	Marissa Coleman (2005-06)
17.	303	Vicky Bullett (1987-88)
18.	299	Marissa Coleman (2005-06)
19.	290	Crystal Langhorne (2007-08)
20.	287	Vicky Bullett (1988-89)
21.	282	Bonnie Rinkus (1993-94)
22.	279	Alyssa Thomas (2011-12)
23.	275	Kaila Charles (2017-18)
	275	Marissa Coleman (2007-08)
25.	274	Crystal Langhorne (2006-07)
26.	266	Lynetta Kizer (2009-10)
27.	258	Laura Harper (2005-06)
	258	Kris Kirchner (1978-79)
29.	256	Tianna Hawkins (2009-10)
	256	Marissa Coleman (2006-07)

ASSISTS

1.	275	Kristi Toliver (2007-08)
2.	249	Tara Heiss (1977-78)
3.	217	Deanna Tate (1988-89)
4.	214	Anesia Smith (2004-05)
5.	207	Brene Moseley (2015-16)
6.	204	Destiny Slocum (2016-17)
7.	183	Debbie Lytle (1981-82)
8.	182	Channise Lewis (2018-19)
9.	181	Alyssa Thomas (2012-13)
10.	177	Shyanne Sellers (2023-24)
	177	Anjale Barrett (2011-12)
	177	Deanna Tate (1987-88)
13.	174	Ashley Owusu (2019-20)
14.	171	Ashley Owusu (2020-21)
	171	Dara Taylor (2009-10)
16.	170	Kristi Toliver (2008-09)
17.	163	Lexie Brown (2014-15)
18.	161	Kristi Toliver (2006-07)
19.	160	Channise Lewis (2017-18)
20.	158	Carla Holmes (1988-89)
21.	157	Debbie Lytle (1979-80)
22.	150	Debbie Lytle (1982-83)
23.	149	Shay Doron (2005-06)
24.	148	Lisa Brown (1987-88)
	148	Karon Ferguson (1993-94)
26.	147	Lexie Brown (2013-14)
27.	145	Kristi Toliver (2005-06)
28.	144	Alyssa Thomas (2013-14)
29.	142	Subrena Rivers (1989-90)

STEALS

1.	126	Deanna Tate (1988-89)
2.	95	Vicki Brick (1999-00)
3.	91	Blair Watson (2019-20)
4.	90	Sonia Chase (1994-05)
5.	89	Debbie Lytle (1981-82)
	89	Deanna Tate (1987-88)
	89	Sonia Chase (1997-98)
8.	87	Renneika Razor (2002-03)
9.	86	Debbie Lytle (1979-80)
10.	80	Lexie Brown (2014-15)
	80	Chequita Wood (1983-84)
12.	78	Deanna Tate (1986-86)
13.	77	Myra Waters (1979-80)
14.	73	Myra Waters (1980-81)
	73	Debbie Lytle (1980-81)
16.	72	Vicky Bullett (1988-89)
17.	71	Diamond Miller (2022-23)
	71	Vicky Bullett (1987-88)

BLOCKS

1.	89	Shakira Austin (2018-19)
----	----	--------------------------

THE RECORD BOOK

2.	.80	Kris Kirchner (1978-79)
3.	.70	Laura Harper (2005-06)
4.	.65	Laura Harper (2006-07)
5.	.59	Kris Kirchner (1979-80)
6.	.57	Brionna Jones (2016-17)
7.	.54	Vicky Bullett (1986-87)
8.	.52	Marissa Coleman (2005-06)
9.	.49	Brionna Jones (2014-15)
10.	.48	Laura Harper (2007-08)
11.	.47	Kris Kirchner (1977-78)
	.47	Jessie Hicks (1992-93)
	.47	Jessie Hicks (1991-92)
14.	.46	Demauria Liles (2998-09)
	.46	Vicky Bullett (1988-89)
16.	.45	Diamond Miller (2022-23)
	.45	Alicia DeVaughn (2011-12)
18.	.44	Diandra Tchatchouang (2009-10)
19.	.41	Shakira Austin (2019-20)
	.41	Vicky Bullett (1987-88)
21.	.40	Brionna Jones (2015-16)
	.40	Crystal Washington (2003-04)

FIELD GOAL PERCENTAGE

min. 200 attempts

1.	.707	Crystal Langhorne (2006-07)
2.	.690*	Brionna Jones (2016-17)
3.	.670	Crystal Langhorne (2005-06)
4.	.665	Brionna Jones (2015-16)
5.	.647	Crystal Langhorne (2007-08)
6.	.633	Jessie Hicks (1992-93)
7.	.623	Tianna Hawkins (2011-12)
8.	.603	Laura Harper (2007-08)
	.603	Kalisa Davis (1997-98)
10.	.602	Vicky Bullett (1987-88)
11.	.601	Stephanie Jones (2019-20)
	.601	Brionna Jones (2014-15)
13.	.598	Jessie Hicks (1990-91)
14.	.596	Branka Bogunovic (1998-99)
15.	.592	Crystal Langhorne (2004-05)
16.	.591	Jessie Hicks (1991-92)
17.	.590	Stephanie Jones (2018-19)
18.	.588	Christy Winters (1987-88)
19.	.587	Kalisa Davis (1996-97)
20.	.578	Dafne Lee (1990-91)
21.	.577	Lea Hakala (1982-83)
	.577	Chequita Wood (1983-84)
23.	.576	Allie Kubek (2024-25)
	.576	Stephanie Jones (2017-18)

*-Big Ten record

3-PT FIELD GOAL PERCENTAGE

min. 50 attempts

1.	.545*	Shatori Walker-Kimbrough (2015-16)
2.	.500	Katie Benzan (2020-21)
	.500	Alli Spence (2003-04)
4.	.481	Terri Daniels (2000-01)
5.	.470	Marissa Coleman (2005-06)
6.	.450	Sarah Te-Biasu (2024-25)
	.450	Kristen Confroy (2017-18)
	.450	Shatori Walker-Kimbrough (2016-17)
9.	.447	Kristi Toliver (2006-07)
10.	.445	Katie Benzan (2021-22)
11.	.441	Blair Watson (2017-18)
12.	.439	Brinae Alexander (2022-23)
13.	.431	Katie Rutan (2013-14)
14.	.425	Taylor Mikesell (2019-20)
15.	.424	Carla Holmes (1988-89)

16.	.416	Kristi Toliver (2008-09)
	.416	Limor Mizrahi (1991-92)
18.	.411	Taylor Mikesell (2018-19)
19.	.410	YARDEN GARZON (2025-26)
20.	.409	Lori Bjork (2009-10)
21.	.408	Shyanne Sellers (2024-25)
	.408	Kristen Confroy (2015-16)
23.	.407	Marah Strickland (2007-08)
24.	.405	Brene Moseley (2011-12)
25.	.404	Kristi Toliver (2005-06)
	.404	Marche Strickland (1999-00)
27.	.400	Laurin Mincy (2011-12)
28.	.396	Terri Bradley (1989-90)
29.	.392	Lavender Briggs (2022-23)
30.	.391	Brinae Alexander (2023-24)
31.	.388	Abby Meyers (2022-23)
32.	.385	BRI MCDANIEL (2023-24)
	.385	Laurin Mincy (2014-15)
34.	.384	Shay Doron (2005-06)
35.	.383	Kristen Confroy (2016-17)
36.	.382	SAYLOR POFFENBARGER (2025-26)
	.382	Chrissy Fisher (2002-03)
38.	.378	Katie Rutan (2012-13)
	.378	Marissa Coleman (2008-09)

*-Big Ten record

3-POINT FIELD GOALS MADE

1.	95	Taylor Mikesell (2018-19)
2.	93	Katie Benzan (2020-21)
3.	91	Kristi Toliver (2008-09)
4.	90	Taylor Mikesell (2019-20)
5.	85	Lori Bjork (2009-10)
6.	81	Brinae Alexander (2023-24)
7.	78	Kristi Toliver (2007-08)
8.	76	Kristen Confroy (2017-18)
9.	73	Katie Benzan (2021-22)
	73	Kristen Confroy (2015-16)
	73	Shatori Walker-Kimbrough (2015-16)
12.	72	Shatori Walker-Kimbrough (2016-17)
	72	Kristi Toliver (2006-07)
14.	71	Destiny Slocum (2016-17)
15.	69	Lexie Brown (2014-15)
	69	Tiffany Brown (1999-00)
17.	68	Brinae Alexander (2022-23)
	68	Katie Rutan (2012-13)
19.	67	Sarah Te-Biasu (2024-25)
20.	64	Abby Meyers (2022-23)
21.	63	Blair Watson (2017-18)
22.	60	Blair Watson (2018-19)
23.	59	Katie Rutan (2013-14)
	59	Kristi Toliver (2005-06)
	59	Marche Strickland (1999-00)
26.	57	Chloe Bibby (2020-21)
	57	Marah Strickland (2007-08)
28.	56	Shay Doron (2005-06)
29.	55	YARDEN GARZON (2025-26)
	55	Blair Watson (2019-20)
31.	54	Laurin Mincy (2011-12)
	54	Marah Strickland (2008-09)
	54	Marissa Coleman (2005-06)
34.	52	Marche Strickland (2001-02)
35.	51	Lexie Brown (2013-14)

FREE THROW PERCENTAGE

min. 50 attempts

1.	.891	Kristi Toliver (2005-06)
2.	.877	Kristi Toliver (2006-07)

3.	.868	Shyanne Sellers (2024-25)
4.	.868	Chloe Bibby (2020-21)
5.	.865	Lori Bjork (2009-10)
6.	.862	SAYLOR POFFENBARGER (2024-25)
7.	.861	Laurin Mincy (2014-15)
8.	.860	Taylor Mikesell (2018-19)
	.860	Kristi Toliver (2007-08)
	.860	Jasmina Perazic (1981-82)
11.	.857	Kristi Toliver (2008-09)
	.857	Marche Strickland (2000-01)
13.	.848	Shyanne Sellers (2023-24)
14.	.839	Marche Strickland (1998-99)
15.	.833	Chloe Bibby (2021-22)
	.833	Marissa Coleman (2005-06)
17.	.830	Lexie Brown (2014-15)
18.	.828	Shay Doron (2005-06)
19.	.826	Shay Doron (2006-07)
20.	.824	KAYLENE SMIKLE (2024-25)
	.824	Limor Mizrahi (1991-92)
22.	.817	Jade Perry (2006-07)
23.	.816	Shatori Walker-Kimbrough (2016-17)
	.816	Marcia Richardson (1981-82)
25.	.814	Mimi Collins (2020-21)
26.	.810	Marissa Coleman (2007-08)
27.	.809	Kaila Charles (2018-19)
	.809	Shatori Walker-Kimbrough (2015-16)
	.809	Laurin Mincy (2011-12)
30.	.807	Shyanne Sellers (2022-23)
31.	.803	BRI MCDANIEL (2023-24)
32.	.802	Marissa Coleman (2006-07)
33.	.800	Alyssa Thomas (2011-12)
	.800	Jane Zivalich (1977-78)

FREE THROWS MADE

1.	201	Diamond Miller (2022-23)
2.	176	Alyssa Thomas (2012-13)
3.	166	Marissa Coleman (2007-08)
4.	164	KAYLENE SMIKLE (2024-25)
5.	158	Crystal Langhorne (2005-06)
6.	157	Shyanne Sellers (2023-24)
	157	Laura Harper (2007-08)
8.	153	Angel Reese (2021-22)
9.	152	Marissa Coleman (2008-09)
10.	145	Alyssa Thomas (2013-14)
	145	Shay Doron (2004-05)
12.	141	Kristi Toliver (2007-08)
13.	136	Kaila Charles (2018-19)
	136	Laurin Mincy (2014-15)
	136	Shay Doron (2003-04)
16.	135	Brionna Jones (2016-17)
	135	Shay Doron (2005-06)
	135	Kris Kirchner (1979-80)

2024-25 STATISTICS



2025-26 Maryland Women's Basketball Combined Team Statistics All games

Page 1/1
as of Jan 16, 2026

Game Records

Record	Overall	Home	Away	Neutral
ALL GAMES	17-2	12-1	3-1	2-0
CONFERENCE	5-2	2-1	3-1	0-0
NON-CONFERENCE	12-0	10-0	0-0	2-0

Score by Periods

Team	1st	2nd	3rd	4th	OT	TOT
Maryland	436	344	433	385	30	1628
Opponents	238	247	274	289	29	1077

Team Box Score

No. Player					Total		3-Point		F-Throw		Rebounds											
		GP-GS	MIN	AVG	FG-FGA	FG%	3FG-3FGA	3FG%	FT-FTA	FT%	OFF	DEF	TOT	AVG	PF	DQ	A	TO	BLK	STL	PTS	AVG
7	OKANANWA, Oluchi	19-19	491:13	25.9	121-231	.524	15-51	.294	63-79	.797	55	46	101	5.3	39	0	40	54	5	39	320	16.8
12	GARZON, Yarden	19-19	581:15	30.6	91-204	.446	55-134	.410	14-14	1.000	18	64	82	4.3	42	0	62	39	3	19	251	13.2
2	SMIKLE, Kaylene	7-5	122:40	17.5	28-63	.444	7-20	.350	29-32	.906	8	19	27	3.9	10	0	11	13	1	5	92	13.1
3	MACK, Addi	17-12	431:02	25.4	66-143	.462	10-41	.244	42-47	.894	11	40	51	3.0	27	0	45	30	2	17	184	10.8
6	POFFENBARGER, Saylor	17-17	459:12	27.0	63-145	.434	29-76	.382	22-30	.733	12	87	99	5.8	27	0	56	38	15	33	177	10.4
9	OZZY-MOMODU, Isimenme	19-13	348:37	18.3	71-122	.582	0-0	.000	18-37	.486	53	76	129	6.8	34	1	15	29	21	17	160	8.4
1	BARTELME, Lea	4-4	79:40	19.9	11-21	.524	3-7	.429	2-3	.667	7	5	12	3.0	8	0	15	9	0	3	27	6.8
40	WILLIAMS, Breanna	15-0	153:36	10.2	25-42	.595	4-7	.571	32-45	.711	15	34	49	3.3	15	0	8	14	1	6	86	5.7
8	WALKER, Kyndal	18-4	360:31	20.0	24-76	.316	1-16	.063	50-64	.781	18	22	40	2.2	28	0	45	24	1	23	99	5.5
11	BOIKO, Marya	19-0	310:53	16.4	33-72	.458	0-1	.000	21-24	.875	24	36	60	3.2	19	0	23	16	12	12	87	4.6
5	MCKENNIE, Ava	7-0	71:32	10.2	8-12	.667	2-3	.667	8-11	.727	5	4	9	1.3	6	0	1	5	1	2	26	3.7
10	MCLEAN, Mir	18-2	217:49	12.1	19-26	.731	0-0	.000	21-30	.700	25	41	66	3.7	23	1	11	17	4	18	59	3.3
0	WELSON, Rainey	15-0	173:36	11.6	16-50	.320	10-33	.303	6-6	1.000	5	4	9	0.6	13	0	7	9	0	6	48	3.2
21	FRITEA, Nicole	9-0	48:24	5.4	4-8	.500	1-1	1.000	3-6	.500	4	7	11	1.2	4	0	1	3	4	1	12	1.3
Team											44	40	84					8				
Total		19	3850		580-1215	.477	137-390	.351	331-428	.773	304	525	829	43.6	295	2	340	308	70	201	1628	85.7
Opponents		19	3850		378-1091	.346	117-394	.297	204-266	.767	200	360	560	29.5	370	8	194	385	60	132	1077	56.7

Team Statistics

	MD	OPP
Scoring	1628	1077
Points per game	85.7	56.7
Scoring margin	+29.0	-
Field goals-att	580-1215	378-1091
Field goal pct	.477	.346
3 point fg-att	137-390	117-394
3-point FG pct	.351	.297
3-pt FG made per game	7.2	6.2
Free throws-att	331-428	204-266
Free throw pct	.773	.767
F-Throws made per game	17.4	10.7
Rebounds	829	560
Rebounds per game	43.6	29.5
Rebounding margin	+14.2	-
Assists	340	194
Assists per game	17.9	10.2
Turnovers	308	385
Turnovers per game	16.2	20.3
Turnover margin	+4.1	-
Assist/turnover ratio	1.1	0.5
Steals	201	132
Steals per game	10.6	6.9
Blocks	70	60
Blocks per game	3.7	3.2
Winning streak	1	-
Home win streak	0	-
Attendance	91664	16393
Home games-Avg/Game	13-7051	4-4098
Neutral site-Avg/Game	-	2-250

Team Results

Date	Opponent	Score	Att.
11/03/2025	Loyola Maryland	W 80-26	5614
11/06/2025	UMBC	W 87-54	5462
11/09/2025	Georgetown	W 85-66	6263
11/13/2025	Towson	W 88-70	4940
11/16/2025	Princeton	W 84-68	6748
11/20/2025	Bethune-Cookman	W 95-49	4920
11/23/2025	George Mason	W 84-62	7402
11/26/2025	vs Kentucky	W 74-66	250
11/27/2025	vs Hofstra	W 95-38	250
12/03/2025	Mount St. Mary's	W 92-44	4872
12/07/2025	at Minnesota	Wot2 100-99	4854
12/10/2025	Delaware St.	W 91-21	5340
12/19/2025	Central Conn. St.	W 98-30	17300
12/29/2025	Wisconsin	W 97-59	7580
01/01/2026	at Illinois	L 70-73	5207
01/04/2026	Indiana	W 82-67	6600
01/08/2026	at Rutgers	W 88-41	1687
01/11/2026	Ohio St.	L 76-89	8623
01/15/2026	at Southern California	W 62-55	4645

2025-26 STATISTICS



2025-26 Maryland Women's Basketball Combined Team Statistics In Conference games

Page 1/1
as of Jan 16, 2026

Game Records

Record	Overall	Home	Away	Neutral
ALL GAMES	5-2	2-1	3-1	0-0
CONFERENCE	5-2	2-1	3-1	0-0
NON-CONFERENCE	0-0	0-0	0-0	0-0

Score by Periods

Team	1st	2nd	3rd	4th	OT	TOT
Maryland	151	107	145	142	30	575
Opponents	101	105	109	139	29	483

Team Box Score

No.	Player				Total		3-Point		F-Throw		Rebounds													
		GP-GS	MIN	AVG	FG-FGA	FG%	3FG-3FGA	3FG%	FT-FTA	FT%	OFF	DEF	TOT	AVG	PF	DQ	A	TO	BLK	STL	PTS	AVG		
7	OKANANWA, Oluchi	7-7	205:11	29.3	51-103	.495	8-22	.364	33-41	.805	24	15	39	5.6	20	0	11	25	0	18	143	20.4		
12	GARZON, Yarden	7-7	256:42	36.7	36-74	.486	22-45	.489	8-8	1.000	7	30	37	5.3	17	0	30	15	2	3	102	14.6		
6	POFFENBARGER, Saylor	7-7	205:39	29.4	29-75	.387	10-32	.313	14-19	.737	5	35	40	5.7	16	0	27	20	9	7	82	11.7		
3	MACK, Addi	7-7	195:38	27.9	23-65	.354	4-22	.182	19-22	.864	5	18	23	3.3	14	0	19	19	1	3	69	9.9		
9	OZZY-MOMODU, Isimenme	7-6	150:47	21.5	26-40	.650	0-0	.000	4-8	.500	25	40	65	9.3	16	1	4	7	3	5	56	8.0		
8	WALKER, Kyndal	7-0	135:23	19.3	7-24	.292	0-5	.000	22-25	.880	7	8	15	2.1	15	0	14	10	0	4	36	5.1		
11	BOIKO, Marya	7-0	116:56	16.7	8-20	.400	0-0	.000	10-12	.833	5	14	19	2.7	8	0	8	8	2	4	26	3.7		
0	WELSON, Rainey	7-0	74:01	10.6	9-28	.321	8-22	.364	0-0	.000	3	3	6	0.9	8	0	3	5	0	2	26	3.7		
40	WILLIAMS, Breanna	6-0	37:14	6.2	6-10	.600	1-4	.250	6-11	.545	4	6	10	1.7	9	0	0	3	0	1	19	3.2		
10	MCLEAN, Mir	7-1	68:06	9.7	4-6	.667	0-0	.000	6-10	.600	6	14	20	2.9	13	1	2	6	2	4	14	2.0		
21	FRITEA, Nicole	2-0	04:23	2.2	0-1	.000	0-0	.000	2-2	1.000	1	0	1	0.5	0	0	0	0	0	0	2	1.0		
Team											17	8	25					3						
Total		7	1450		199-446	.446	53-152	.349	124-158	.785	109	191	300	42.9	136	2	118	121	19	51	575	82.1		
Opponents		7	1450		159-445	.357	50-163	.307	115-143	.804	99	143	242	34.6	136	3	98	115	24	46	483	69.0		

Team Statistics

	MD	OPP
Scoring	575	483
Points per game	82.1	69.0
Scoring margin	+13.1	-
Field goals-att	199-446	159-445
Field goal pct	.446	.357
3 point fg-att	53-152	50-163
3-point FG pct	.349	.307
3-pt FG made per game	7.6	7.1
Free throws-att	124-158	115-143
Free throw pct	.785	.804
F-Throws made per game	17.7	16.4
Rebounds	300	242
Rebounds per game	42.9	34.6
Rebounding margin	+8.3	-
Assists	118	98
Assists per game	16.9	14.0
Turnovers	121	115
Turnovers per game	17.3	16.4
Turnover margin	-0.9	-
Assist/turnover ratio	1.0	0.9
Steals	51	46
Steals per game	7.3	6.6
Blocks	19	24
Blocks per game	2.7	3.4
Winning streak	1	-
Home win streak	0	-
Attendance	22803	16393
Home games-Avg/Game	3-7601	4-4098
Neutral site-Avg/Game	-	0-0

Team Results

Date	Opponent		Score	Att.
12/07/2025	at Minnesota	Wot2	100-99	4854
12/29/2025	Wisconsin	W	97-59	7580
01/01/2026	at Illinois	L	70-73	5207
01/04/2026	Indiana	W	82-67	6600
01/08/2026	at Rutgers	W	88-41	1687
01/11/2026	Ohio St.	L	76-89	8623
01/15/2026	at Southern California	W	62-55	4645

2025-26 STATISTICS



2025-26 Maryland Women's Basketball Team Game-by-Game All games

Page 1/1
as of Jan 16, 2026

Opponent	Date	Score		Total		3-Pointers		Free throws		Rebounds										
				FG-FGA	PCT	3FG-3FGA	PCT	FT-FTA	PCT	OFF	DEF	TOT	AVG	PF	A	TO	BLK	STL	PTS	AVG
Loyola Maryland	11/03/2025	80-26	W	27-53	.509	10-21	.476	16-21	.762	10	29	39	39.0	11	20	18	3	18	80	80.0
UMBC	11/06/2025	87-54	W	32-59	.542	8-26	.308	15-20	.750	14	26	40	39.5	17	23	18	2	11	87	83.5
Georgetown	11/09/2025	85-66	W	30-66	.455	5-21	.238	20-25	.800	22	23	45	41.3	23	13	17	2	11	85	84.0
Towson	11/13/2025	88-70	W	33-69	.478	7-15	.467	15-20	.750	21	31	52	44.0	18	19	22	7	11	88	85.0
Princeton	11/16/2025	84-68	W	29-61	.475	9-21	.429	17-18	.944	13	26	39	43.0	13	16	16	1	10	84	84.8
Bethune-Cookman	11/20/2025	95-49	W	37-63	.587	6-17	.353	15-22	.682	16	27	43	43.0	13	16	18	6	15	95	86.5
George Mason	11/23/2025	84-62	W	32-71	.451	2-17	.118	18-21	.857	18	28	46	43.4	16	13	20	5	10	84	86.1
vs Kentucky	11/26/2025	74-66	W	22-62	.355	9-24	.375	21-23	.913	13	23	36	42.5	11	13	13	1	11	74	84.6
vs Hofstra	11/27/2025	95-38	W	32-55	.582	9-20	.450	22-32	.688	15	25	40	42.2	8	22	10	3	14	95	85.8
Mount St. Mary's	12/03/2025	92-44	W	36-64	.563	6-18	.333	14-22	.636	16	30	46	42.6	8	25	17	7	11	92	86.4
at Minnesota	12/07/2025	100-99	Wot2	38-86	.442	9-25	.360	15-20	.750	17	33	50	43.3	29	20	18	4	10	100	87.6
Delaware St.	12/10/2025	91-21	W	32-67	.478	5-14	.357	22-27	.815	19	27	46	43.5	11	19	9	7	14	91	87.9
Central Conn. St.	12/19/2025	98-30	W	39-79	.494	8-24	.333	12-19	.632	18	39	57	44.5	10	23	9	7	14	98	88.7
Wisconsin	12/29/2025	97-59	W	31-64	.484	8-27	.296	27-33	.818	20	31	51	45.0	17	13	20	2	14	97	89.3
at Illinois	01/01/2026	70-73	L	25-59	.424	1-12	.083	19-25	.760	13	26	39	44.6	22	12	18	1	3	70	88.0
Indiana	01/04/2026	82-67	W	30-63	.476	6-20	.300	16-19	.842	13	19	32	43.8	17	19	11	1	7	82	87.6
at Rutgers	01/08/2026	88-41	W	29-60	.483	16-25	.640	14-19	.737	18	31	49	44.1	22	23	18	5	9	88	87.6
Ohio St.	01/11/2026	76-89	L	28-68	.412	9-27	.333	11-16	.688	16	23	39	43.8	11	18	17	3	5	76	87.0
at Southern California	01/15/2026	62-55	W	18-46	.391	4-16	.250	22-26	.846	12	28	40	43.6	18	13	19	3	3	62	85.7
Total		1628		580-1215	.477	137-390	.351	331-428	.773	304	525	829	43.6	295	340	308	70	201	1628	85.7
Opponents		1077		378-1091	.346	117-394	.297	204-266	.767	200	360	560	29.5	370	194	385	60	132	1077	56.7

Maryland Averages

Games Played	Points/game	FG Pct	3FG Pct	FT Pct	Rebounds/game	Assists/game	Turnovers/game	Assist/Turnover ratio	Steals/game	Blocks/game
19	85.7	47.7	35.1	77.3	43.6	17.9	16.2	1.1	10.6	3.7

2025-26 STATISTICS



2025-26 Maryland Women's Basketball Opponents Game-by-Game All games

Page 1/1
as of Jan 16, 2026

				Total		3-Pointers		Free throws		Rebounds											
Opponent	Date	Score		FG-FGA	PCT	3FG-3FGA	PCT	FT-FTA	PCT	OFF	DEF	TOT	AVG	PF	A	TO	BLK	STL	PTS	AVG	
Loyola Maryland	11/03/2025	80-26	W	9-45	.200	4-19	.211	4-6	.667	8	17	25	25.0	16	6	29	1	5	26	26.0	
UMBC	11/06/2025	87-54	W	19-50	.380	5-13	.385	11-11	1.000	4	15	19	22.0	21	7	21	4	9	54	40.0	
Georgetown	11/09/2025	85-66	W	19-50	.380	8-22	.364	20-28	.714	11	16	27	23.7	24	8	18	2	6	66	48.7	
Towson	11/13/2025	88-70	W	28-66	.424	6-22	.273	8-9	.889	6	18	24	23.8	15	10	18	6	10	70	54.0	
Princeton	11/16/2025	84-68	W	25-60	.417	9-22	.409	9-14	.643	10	18	28	24.6	17	13	15	3	11	68	56.8	
Bethune-Cookman	11/20/2025	95-49	W	18-54	.333	6-19	.316	7-10	.700	11	13	24	24.5	18	8	26	1	5	49	55.5	
George Mason	11/23/2025	84-62	W	25-58	.431	6-18	.333	6-8	.750	5	23	28	25.0	21	9	21	3	10	62	56.4	
vs Kentucky	11/26/2025	74-66	W	25-58	.431	10-28	.357	6-8	.750	10	28	38	26.6	17	16	20	6	5	66	57.6	
vs Hofstra	11/27/2025	95-38	W	14-43	.326	4-17	.235	6-8	.750	5	12	17	25.6	20	7	24	0	6	38	55.4	
Mount St. Mary's	12/03/2025	92-44	W	18-61	.295	5-24	.208	3-5	.600	14	16	30	26.0	22	5	22	3	11	44	54.3	
at Minnesota	12/07/2025	100-99	Wot2	28-77	.364	12-30	.400	31-40	.775	20	33	53	28.5	18	21	19	5	10	99	58.4	
Delaware St.	12/10/2025	91-21	W	7-38	.184	1-5	.200	6-12	.500	5	16	21	27.8	27	2	30	4	4	21	55.3	
Central Conn. St.	12/19/2025	98-30	W	12-63	.190	3-22	.136	3-4	.750	12	25	37	28.5	16	5	26	3	4	30	53.3	
Wisconsin	12/29/2025	97-59	W	20-66	.303	5-28	.179	14-17	.824	16	12	28	28.5	26	8	23	4	7	59	53.7	
at Illinois	01/01/2026	70-73	L	24-63	.381	5-14	.357	20-23	.870	11	19	30	28.6	18	11	12	5	7	73	55.0	
Indiana	01/04/2026	82-67	W	23-49	.469	9-21	.429	12-15	.800	7	19	26	28.4	19	12	21	0	1	67	55.8	
at Rutgers	01/08/2026	88-41	W	11-55	.200	3-16	.188	16-22	.727	16	15	31	28.6	18	10	20	5	6	41	54.9	
Ohio St.	01/11/2026	76-89	L	34-68	.500	11-22	.500	10-11	.909	11	28	39	29.2	15	22	11	1	9	89	56.8	
at Southern California	01/15/2026	62-55	W	19-67	.284	5-32	.156	12-15	.800	18	17	35	29.5	22	14	9	4	6	55	56.7	
Total		1077		378-1091	.346	117-394	.297	204-266	.767	200	360	560	29.5	370	194	385	60	132	1077	56.7	
Maryland		1628		580-1215	.477	137-390	.351	331-428	.773	304	525	829	43.6	295	340	308	70	201	1628	85.7	

Opponents Averages

Games Played	Points/game	FG Pct	3FG Pct	FT Pct	Rebounds/game	Assists/game	Turnovers/game	Assist/Turnover ratio	Steals/game	Blocks/game
19	56.7	34.6	29.7	76.7	29.5	10.2	20.3	0.5	6.9	3.2

2025-26 STATISTICS



2025-26 Maryland Women's Basketball Team High/Low Analysis All games

Page 1/4
as of Jan 16, 2026

Maryland - Game Highs

POINTS	100	at Minnesota (12/07/2025)
	98	Central Conn. St. (12/19/2025)
	97	Wisconsin (12/29/2025)
	95	vs Hofstra (N) (11/27/2025)
	95	Bethune-Cookman (11/20/2025)
FIELD GOALS MADE	39	Central Conn. St. (12/19/2025)
	38	at Minnesota (12/07/2025)
FIELD GOAL ATTEMPTS	86	at Minnesota (12/07/2025)
	79	Central Conn. St. (12/19/2025)
FIELD GOAL PERCENTAGE	.587 (37-63)	Bethune-Cookman (11/20/2025)
	.582 (32-55)	vs Hofstra (N) (11/27/2025)
3 PT FG MADE	16	at Rutgers (01/08/2026)
	10	Loyola Maryland (11/03/2025)
3 PT FG ATTEMPTS	27	Ohio St. (01/11/2026)
	27	Wisconsin (12/29/2025)
3 PT FG PERCENTAGE	.640 (16-25)	at Rutgers (01/08/2026)
	.476 (10-21)	Loyola Maryland (11/03/2025)
FREE THROWS MADE	27	Wisconsin (12/29/2025)
	22	at Southern California (01/15/2026)
	22	Delaware St. (12/10/2025)
	22	vs Hofstra (N) (11/27/2025)
FREE THROW ATTEMPTS	33	Wisconsin (12/29/2025)
	32	vs Hofstra (N) (11/27/2025)
FREE THROW PERCENTAGE	.944 (17-18)	Princeton (11/16/2025)
	.913 (21-23)	vs Kentucky (N) (11/26/2025)
REBOUNDS	57	Central Conn. St. (12/19/2025)
	52	Towson (11/13/2025)
ASSISTS	25	Mount St. Mary's (12/03/2025)
	25	at Rutgers (01/08/2026)
	23	Central Conn. St. (12/19/2025)
	23	UMBC (11/06/2025)
STEALS	18	Loyola Maryland (11/03/2025)
	15	Bethune-Cookman (11/20/2025)
BLOCKED SHOTS	7	Central Conn. St. (12/19/2025)
	7	Delaware St. (12/10/2025)
	7	Mount St. Mary's (12/03/2025)
	7	Towson (11/13/2025)
TURNOVERS	22	Towson (11/13/2025)
	20	Wisconsin (12/29/2025)
	20	George Mason (11/23/2025)
FOULS	29	at Minnesota (12/07/2025)
	23	Georgetown (11/09/2025)



2025-26 Maryland Women's Basketball Team High/Low Analysis All games

Page 2/4
as of Jan 16, 2026

Opponent - Game Highs

POINTS	99	at Minnesota (12/07/2025)
	89	Ohio St. (01/11/2026)
	73	at Illinois (01/01/2026)
	70	Towson (11/13/2025)
	68	Princeton (11/16/2025)
FIELD GOALS MADE	34	Ohio St. (01/11/2026)
	28	at Minnesota (12/07/2025)
	28	Towson (11/13/2025)
FIELD GOAL ATTEMPTS	77	at Minnesota (12/07/2025)
	68	Ohio St. (01/11/2026)
FIELD GOAL PERCENTAGE	.500 (34-68)	Ohio St. (01/11/2026)
	.469 (23-49)	Indiana (01/04/2026)
3 PT FG MADE	12	at Minnesota (12/07/2025)
	11	Ohio St. (01/11/2026)
3 PT FG ATTEMPTS	32	at Southern California (01/15/2026)
	30	at Minnesota (12/07/2025)
3 PT FG PERCENTAGE	.500 (11-22)	Ohio St. (01/11/2026)
	.429 (9-21)	Indiana (01/04/2026)
FREE THROWS MADE	31	at Minnesota (12/07/2025)
	20	at Illinois (01/01/2026)
	20	Georgetown (11/09/2025)
FREE THROW ATTEMPTS	40	at Minnesota (12/07/2025)
	28	Georgetown (11/09/2025)
FREE THROW PERCENTAGE	1.000 (11-11)	UMBC (11/06/2025)
	.909 (10-11)	Ohio St. (01/11/2026)
REBOUNDS	53	at Minnesota (12/07/2025)
	39	Ohio St. (01/11/2026)
ASSISTS	22	Ohio St. (01/11/2026)
	21	at Minnesota (12/07/2025)
STEALS	11	Mount St. Mary's (12/03/2025)
	11	Princeton (11/16/2025)
BLOCKED SHOTS	6	vs Kentucky (N) (11/26/2025)
	6	Towson (11/13/2025)
TURNOVERS	30	Delaware St. (12/10/2025)
	29	Loyola Maryland (11/03/2025)
FOULS	27	Delaware St. (12/10/2025)
	26	Wisconsin (12/29/2025)



2025-26 Maryland Women's Basketball Team High/Low Analysis All games

Page 3/4
as of Jan 16, 2026

Maryland - Game Lows

POINTS	62	at Southern California (01/15/2026)
	70	at Illinois (01/01/2026)
	74	vs Kentucky (N) (11/26/2025)
	76	Ohio St. (01/11/2026)
	80	Loyola Maryland (11/03/2025)
FIELD GOALS MADE	18	at Southern California (01/15/2026)
	22	vs Kentucky (N) (11/26/2025)
FIELD GOAL ATTEMPTS	46	at Southern California (01/15/2026)
	53	Loyola Maryland (11/03/2025)
FIELD GOAL PERCENTAGE	.355 (22-62)	vs Kentucky (N) (11/26/2025)
	.391 (18-46)	at Southern California (01/15/2026)
3 PT FG MADE	1	at Illinois (01/01/2026)
	2	George Mason (11/23/2025)
3 PT FG ATTEMPTS	12	at Illinois (01/01/2026)
	14	Delaware St. (12/10/2025)
3 PT FG PERCENTAGE	.083 (1-12)	at Illinois (01/01/2026)
	.118 (2-17)	George Mason (11/23/2025)
FREE THROWS MADE	11	Ohio St. (01/11/2026)
	12	Central Conn. St. (12/19/2025)
FREE THROW ATTEMPTS	16	Ohio St. (01/11/2026)
	18	Princeton (11/16/2025)
FREE THROW PERCENTAGE	.632 (12-19)	Central Conn. St. (12/19/2025)
	.636 (14-22)	Mount St. Mary's (12/03/2025)
REBOUNDS	32	Indiana (01/04/2026)
	36	vs Kentucky (N) (11/26/2025)
ASSISTS	12	at Illinois (01/01/2026)
	13	at Southern California (01/15/2026)
	13	Wisconsin (12/29/2025)
	13	vs Kentucky (N) (11/26/2025)
	13	George Mason (11/23/2025)
	13	Georgetown (11/09/2025)
STEALS	3	at Southern California (01/15/2026)
	3	at Illinois (01/01/2026)
BLOCKED SHOTS	1	Indiana (01/04/2026)
	1	at Illinois (01/01/2026)
	1	vs Kentucky (N) (11/26/2025)
	1	Princeton (11/16/2025)
TURNOVERS	9	Central Conn. St. (12/19/2025)
	9	Delaware St. (12/10/2025)
FOULS	8	Mount St. Mary's (12/03/2025)
	8	vs Hofstra (N) (11/27/2025)



2025-26 Maryland Women's Basketball Team High/Low Analysis All games

Page 4/4
as of Jan 16, 2026

Opponent - Game Lows

POINTS	21	Delaware St. (12/10/2025)
	26	Loyola Maryland (11/03/2025)
	30	Central Conn. St. (12/19/2025)
	38	vs Hofstra (N) (11/27/2025)
	41	at Rutgers (01/08/2026)
FIELD GOALS MADE	7	Delaware St. (12/10/2025)
	9	Loyola Maryland (11/03/2025)
FIELD GOAL ATTEMPTS	38	Delaware St. (12/10/2025)
	43	vs Hofstra (N) (11/27/2025)
FIELD GOAL PERCENTAGE	.184 (7-38)	Delaware St. (12/10/2025)
	.190 (12-63)	Central Conn. St. (12/19/2025)
3 PT FG MADE	1	Delaware St. (12/10/2025)
	3	at Rutgers (01/08/2026)
	3	Central Conn. St. (12/19/2025)
3 PT FG ATTEMPTS	5	Delaware St. (12/10/2025)
	13	UMBC (11/06/2025)
3 PT FG PERCENTAGE	.136 (3-22)	Central Conn. St. (12/19/2025)
	.156 (5-32)	at Southern California (01/15/2026)
FREE THROWS MADE	3	Central Conn. St. (12/19/2025)
	3	Mount St. Mary's (12/03/2025)
FREE THROW ATTEMPTS	4	Central Conn. St. (12/19/2025)
	5	Mount St. Mary's (12/03/2025)
FREE THROW PERCENTAGE	.500 (6-12)	Delaware St. (12/10/2025)
	.600 (3-5)	Mount St. Mary's (12/03/2025)
REBOUNDS	17	vs Hofstra (N) (11/27/2025)
	19	UMBC (11/06/2025)
ASSISTS	2	Delaware St. (12/10/2025)
	5	Central Conn. St. (12/19/2025)
	5	Mount St. Mary's (12/03/2025)
STEALS	1	Indiana (01/04/2026)
	4	Central Conn. St. (12/19/2025)
	4	Delaware St. (12/10/2025)
BLOCKED SHOTS	0	Indiana (01/04/2026)
	0	vs Hofstra (N) (11/27/2025)
TURNOVERS	9	at Southern California (01/15/2026)
	11	Ohio St. (01/11/2026)
FOULS	15	Ohio St. (01/11/2026)
	15	Towson (11/13/2025)



2025-26 STATISTICS

2025-26 Maryland Women's Basketball
Player Highs Analysis
All gamesPage 1/4
as of Jan 16, 2026

Maryland - Individual Game Highs

POINTS	34	Oluchi Okanwa vs Indiana (01/04/2026)
	30	Saylor Poffenbarger at Minnesota (12/07/2025)
	28	Oluchi Okanwa vs Wisconsin (12/29/2025)
	27	Oluchi Okanwa vs Ohio St. (01/11/2026)
	25	Yarden Garzon vs Central Conn. St. (12/19/2025)
	25	Oluchi Okanwa at Minnesota (12/07/2025)
FIELD GOALS MADE	12	Oluchi Okanwa vs Indiana (01/04/2026)
	11	Saylor Poffenbarger at Minnesota (12/07/2025)
FIELD GOAL ATTEMPTS	24	Saylor Poffenbarger at Minnesota (12/07/2025)
	22	Oluchi Okanwa vs Indiana (01/04/2026)
	22	Oluchi Okanwa at Minnesota (12/07/2025)
FIELD GOAL PERCENTAGE (min 5 made)	1.000 (6-6)	Yarden Garzon at Rutgers (01/08/2026)
	1.000 (5-5)	Marya Boiko vs Hofstra (N) (11/27/2025)
3 PT FG MADE	7	Yarden Garzon vs Central Conn. St. (12/19/2025)
	6	Yarden Garzon at Rutgers (01/08/2026)
3 PT FG ATTEMPTS	16	Yarden Garzon vs Central Conn. St. (12/19/2025)
	10	Yarden Garzon vs Ohio St. (01/11/2026)
	10	Saylor Poffenbarger at Minnesota (12/07/2025)
	10	Yarden Garzon vs Kentucky (N) (11/26/2025)
3 PT FG PERCENTAGE (min 2 made)	1.000 (6-6)	Yarden Garzon at Rutgers (01/08/2026)
	1.000 (4-4)	Oluchi Okanwa vs Loyola Maryland (11/03/2025)
	1.000 (3-3)	Saylor Poffenbarger vs Loyola Maryland (11/03/2025)
	1.000 (2-2)	Rainey Welson vs Mount St. Mary's (12/03/2025)
	1.000 (2-2)	Saylor Poffenbarger vs Hofstra (N) (11/27/2025)
	1.000 (2-2)	Saylor Poffenbarger vs Towson (11/13/2025)
FREE THROWS MADE	11	Kaylene Smikle vs Princeton (11/16/2025)
	9	Kyndal Walker at Southern California (01/15/2026)
	9	Oluchi Okanwa vs Ohio St. (01/11/2026)
	9	Kaylene Smikle vs Kentucky (N) (11/26/2025)
FREE THROW ATTEMPTS	11	Kaylene Smikle vs Kentucky (N) (11/26/2025)
	11	Kaylene Smikle vs Princeton (11/16/2025)
FREE THROW PERCENTAGE (min 3 made)	1.000 (11-11)	Kaylene Smikle vs Princeton (11/16/2025)
	1.000 (6-6)	Addi Mack at Rutgers (01/08/2026)
	1.000 (6-6)	Kaylene Smikle vs Hofstra (N) (11/27/2025)
	1.000 (6-6)	Breanna Williams vs Towson (11/13/2025)
	1.000 (5-5)	Addi Mack vs Wisconsin (12/29/2025)
	1.000 (5-5)	Kyndal Walker vs Delaware St. (12/10/2025)
	1.000 (5-5)	Kyndal Walker vs George Mason (11/23/2025)
	1.000 (4-4)	Rainey Welson vs Hofstra (N) (11/27/2025)
	1.000 (4-4)	Saylor Poffenbarger vs Kentucky (N) (11/26/2025)
	1.000 (4-4)	Oluchi Okanwa vs Kentucky (N) (11/26/2025)
	1.000 (4-4)	Addi Mack vs Kentucky (N) (11/26/2025)
	1.000 (4-4)	Addi Mack vs Georgetown (11/09/2025)
	1.000 (4-4)	Kyndal Walker vs UMBC (11/06/2025)
	1.000 (3-3)	Oluchi Okanwa vs George Mason (11/23/2025)
REBOUNDS	15	Isimenme Ozy-Momodu vs Indiana (01/04/2026)
	12	Isimenme Ozy-Momodu at Rutgers (01/08/2026)
	12	Saylor Poffenbarger vs Georgetown (11/09/2025)
ASSISTS	9	Yarden Garzon at Rutgers (01/08/2026)
	9	Yarden Garzon at Minnesota (12/07/2025)
STEALS	6	Oluchi Okanwa vs Wisconsin (12/29/2025)
	5	Saylor Poffenbarger vs George Mason (11/23/2025)
	5	Saylor Poffenbarger vs Loyola Maryland (11/03/2025)

2025-26 Maryland Women's Basketball
Player Highs Analysis
All gamesPage 3/4
as of Jan 16, 2026

Opponent - Individual Game Highs

POINTS	31	Grace Grocholski at Minnesota (12/07/2025)
	28	Jaloni Cambridge vs Ohio St. (01/11/2026)
	27	Zahirah Walton vs George Mason (11/23/2025)
	23	India Johnston vs Towson (11/13/2025)
	22	Berry Wallace at Illinois (01/01/2026)
	22	Tonie Morgan vs Kentucky (N) (11/26/2025)
FIELD GOALS MADE	11	Grace Grocholski at Minnesota (12/07/2025)
	11	Zahirah Walton vs George Mason (11/23/2025)
FIELD GOAL ATTEMPTS	23	Jazzy Davidson at Southern California (01/15/2026)
	20	Mara Braun at Minnesota (12/07/2025)
	20	Zahirah Walton vs George Mason (11/23/2025)
FIELD GOAL PERCENTAGE (min 5 made)	.800 (8-10)	Olivia Hutcherson vs Princeton (11/16/2025)
	.800 (8-10)	Thalia Shepard vs Towson (11/13/2025)
3 PT FG MADE	9	Grace Grocholski at Minnesota (12/07/2025)
	6	Maya Makaluskus vs Indiana (01/04/2026)
3 PT FG ATTEMPTS	13	Maya Makaluskus vs Indiana (01/04/2026)
	12	Kara Dunn at Southern California (01/15/2026)
	12	Grace Grocholski at Minnesota (12/07/2025)
3 PT FG PERCENTAGE (min 2 made)	1.000 (3-3)	Jordan Brooks vs Bethune-Cookman (11/20/2025)
	1.000 (2-2)	Kennedy Austin vs UMBC (11/06/2025)
FREE THROWS MADE	11	Amaya Battle at Minnesota (12/07/2025)
	8	Jaloni Cambridge vs Ohio St. (01/11/2026)
	8	Cearah Parchment at Illinois (01/01/2026)
	8	Mara Braun at Minnesota (12/07/2025)
	8	Jade Tillman vs UMBC (11/06/2025)
FREE THROW ATTEMPTS	13	Amaya Battle at Minnesota (12/07/2025)
	11	Tori McKinney at Minnesota (12/07/2025)
FREE THROW PERCENTAGE (min 3 made)	1.000 (8-8)	Jaloni Cambridge vs Ohio St. (01/11/2026)
	1.000 (8-8)	Mara Braun at Minnesota (12/07/2025)
	1.000 (8-8)	Jade Tillman vs UMBC (11/06/2025)
	1.000 (6-6)	Berry Wallace at Illinois (01/01/2026)
	1.000 (4-4)	Imani Lester at Rutgers (01/08/2026)
	1.000 (4-4)	Shay Bollin vs Wisconsin (12/29/2025)
	1.000 (4-4)	Aniyah Jones vs Delaware St. (12/10/2025)
	1.000 (4-4)	Tonie Morgan vs Kentucky (N) (11/26/2025)
	1.000 (4-4)	Zoli Khalil vs Towson (11/13/2025)
	1.000 (4-4)	Laila Jewett vs Georgetown (11/09/2025)
	1.000 (3-3)	Gretchen Dolan at Illinois (01/01/2026)
	1.000 (3-3)	Destiny Howell vs Wisconsin (12/29/2025)
REBOUNDS	12	Amaya Battle at Minnesota (12/07/2025)
	11	Elsa Lemmilla vs Ohio St. (01/11/2026)
ASSISTS	8	Jaloni Cambridge vs Ohio St. (01/11/2026)
	8	Tonie Morgan vs Kentucky (N) (11/26/2025)
STEALS	5	Thalia Shepard vs Towson (11/13/2025)
	4	Kennedy Cambridge vs Ohio St. (01/11/2026)
	4	Jade Tillman vs UMBC (11/06/2025)
BLOCKED SHOTS	5	Kayla Morris vs Towson (11/13/2025)
	3	Cearah Parchment at Illinois (01/01/2026)
	3	Amelia Hassett vs Kentucky (N) (11/26/2025)
TURNOVERS	9	Alarice Gooden vs Hofstra (N) (11/27/2025)
	8	Lucia Noin vs Central Conn. St. (12/19/2025)
	8	Tonie Morgan vs Kentucky (N) (11/26/2025)

2025-26 Maryland Women's Basketball
Points-rebounds-assists
All gamesPage 1/1
as of Jan 16, 2026

Opponent	Date	Score	0	1	2	3	5	6	7	8	9	10	11
			WELSON,RAI	BARTELM	L,SMIKLE,KAY	MACK,ADDI	MCKENNIE,A	POFFENBARG	OKANANWA,O	WALKER,KYN	OZZY-MOMOD	MCLEAN,MIR	BOIKO,MARY
Loyola Maryland	11/03/2025	80-26	W	0-0-0	7-3-2	DNP	6-2-0	7-2-0	11-5-4	18-2-3	6-4-2	4-5-1	8-5-1
UMBC	11/06/2025	87-54	W	6-0-2	5-2-7	DNP	2-1-3	2-1-0	11-2-2	15-6-3	7-3-2	15-3-0	2-1-0
Georgetown	11/09/2025	85-66	W	2-1-0	13-5-2	DNP	23-2-0	0-0-0	6-12-5	11-6-2	2-1-0	10-7-0	DNP
Towson	11/13/2025	88-70	W	DNP	2-2-4	13-5-2	15-3-6	4-1-0	8-6-3	10-8-0	1-4-0	8-6-2	3-5-1
Princeton	11/16/2025	84-68	W	DNP	DNP	13-3-2	15-6-4	DNP	19-6-1	20-4-4	0-1-1	8-7-0	0-0-0
Bethune-Cookman	11/20/2025	95-49	W	DNP	DNP	13-3-1	DNP	7-0-0	8-6-3	13-4-0	13-2-4	8-5-0	4-5-1
George Mason	11/23/2025	84-62	W	0-0-0	DNP	8-4-0	12-1-1	0-0-0	6-6-4	23-4-5	5-1-0	6-5-1	8-6-0
vs Kentucky	11/26/2025	74-66	W	0-0-0	DNP	22-5-3	15-5-6	DNP	12-6-1	4-6-2	DNP	2-0-0	2-6-0
vs Hofstra	11/27/2025	95-38	W	6-1-1	DNP	13-3-3	10-3-1	6-5-1	8-4-4	6-3-3	6-1-2	10-3-1	3-1-1
Mount St. Mary's	12/03/2025	92-44	W	8-1-0	DNP	10-4-0	2-1-2	DNP	6-6-2	17-3-0	4-1-8	10-5-3	5-5-0
at Minnesota	12/07/2025	100-99	Wot2	0-1-0	DNP	DNP	16-8-6	DNP	30-10-3	25-8-1	3-0-0	7-8-1	2-2-0
Delaware St.	12/10/2025	91-21	W	0-0-1	DNP	DNP	DNP	DNP	DNP	18-6-1	13-2-6	11-11-3	11-8-3
Central Conn. St.	12/19/2025	98-30	W	DNP	DNP	DNP	15-4-3	DNP	DNP	22-10-6	6-5-6	10-9-0	3-4-2
Wisconsin	12/29/2025	97-59	W	0-1-2	DNP	DNP	15-6-2	DNP	14-4-2	28-5-1	8-4-4	6-9-0	3-8-1
at Illinois	01/01/2026	70-73	L	0-3-0	DNP	DNP	4-1-0	DNP	15-8-6	12-2-0	6-2-1	6-4-0	1-0-0
Indiana	01/04/2026	82-67	W	2-0-0	DNP	DNP	4-3-5	DNP	7-4-6	34-2-3	6-1-2	12-15-1	2-0-0
at Rutgers	01/08/2026	88-41	W	12-1-1	DNP	DNP	15-1-1	DNP	3-4-3	10-6-3	2-5-4	10-12-1	6-5-0
Ohio St.	01/11/2026	76-89	L	12-0-0	DNP	DNP	3-1-4	DNP	4-4-6	27-9-2	2-1-0	5-8-0	0-3-0
at Southern California	01/15/2026	62-55	W	0-0-0	DNP	DNP	12-3-1	DNP	9-6-1	7-7-1	9-2-3	10-9-1	0-2-1
				12	21	40							
				GARZON,YAR	FRITEA,NIC	WILLIAMS,B							
Loyola Maryland	11/03/2025	80-26	W	3-3-6	0-0-0	4-4-0							
UMBC	11/06/2025	87-54	W	12-3-4	DNP	2-2-0							
Georgetown	11/09/2025	85-66	W	9-8-2	DNP	0-0-0							
Towson	11/13/2025	88-70	W	10-1-1	2-0-0	10-3-0							
Princeton	11/16/2025	84-68	W	9-2-4	DNP	DNP							
Bethune-Cookman	11/20/2025	95-49	W	12-3-5	3-0-0	12-8-0							
George Mason	11/23/2025	84-62	W	16-9-1	DNP	DNP							
vs Kentucky	11/26/2025	74-66	W	17-2-1	DNP	DNP							
vs Hofstra	11/27/2025	95-38	W	8-2-3	0-4-0	9-4-1							
Mount St. Mary's	12/03/2025	92-44	W	10-3-3	0-1-0	12-7-3							
at Minnesota	12/07/2025	100-99	Wot2	15-7-9	DNP	2-1-0							
Delaware St.	12/10/2025	91-21	W	18-2-0	3-0-0	9-6-2							
Central Conn. St.	12/19/2025	98-30	W	25-7-2	2-5-1	9-5-2							
Wisconsin	12/29/2025	97-59	W	15-7-0	2-1-0	3-1-0							
at Illinois	01/01/2026	70-73	L	17-7-2	DNP	2-2-0							

2025-26 STATISTICS

NCAA Statistics

Maryland - 2025-26 Women's Basketball Ranking Summary thru games 01/15/2026

Statistic	National Rank	Conference Rank	Value	National Leader	Value	Conference Leader	Value
Assist/Turnover Ratio (359 ranked)	56	12	1.10	UConn	1.86	UCLA	1.72
Assists Per Game (359 ranked)	23	8	17.9	UConn	24.3	UCLA	21.8
Bench Points Per Game (359 ranked)	43	4	26.0	LSU	43.8	Nebraska	31.2
Blocks Per Game (359 ranked)	102	11	3.7	Virginia	8.2	Southern California	6.2
Field Goal Percentage (359 ranked)	15	5	47.7	LSU	53.3	UCLA	51.1
Field Goal Percentage Defense (359 ranked)	13	1	34.6	Oklahoma	31.0	Maryland	34.6
Fouls Per Game (359 ranked)	88	5	15.5	Dartmouth	9.8	UCLA	13.7
Free Throw Attempts Per Game (359 ranked)	17	2	22.53	FIU	27.53	Michigan	24.76
Free Throw Percentage (359 ranked)	27	6	77.3	Illinois	83.3	Illinois	83.3
Free Throws Made Per Game (359 ranked)	11	1	17.42	Murray St.	21.65	Maryland	17.42
Rebound Margin (359 ranked)	4	2	14.2	LSU	19.6	UCLA	15.6
Rebounds (Defensive) Per Game (359 ranked)	60	3	27.6	Oklahoma	35.4	Iowa	29.8
Rebounds (Offensive) Per Game (359 ranked)	19	2	16.0	LSU	18.6	Michigan	17.1
Rebounds Per Game (359 ranked)	19	1	43.63	Oklahoma	51.88	Maryland	43.63
Scoring Defense (359 ranked)	32	2	56.7	UConn	51.7	Minnesota	53.2
Scoring Margin (359 ranked)	10	3	29.0	LSU	44.2	Michigan	30.2
Scoring Offense (359 ranked)	12	5	85.7	LSU	100.1	Michigan	88.6
Steals Per Game (359 ranked)	58	5	10.6	Utah Valley	17.5	Ohio St.	13.4
Three Point Attempts Per Game (359 ranked)	176	11	20.5	Arkansas St.	35.7	Wisconsin	25.3
Three Point Percentage (359 ranked)	40	9	35.1	UConn	40.6	Michigan St.	37.8
Three Point Percentage Defense (359 ranked)	160	10	29.7	UC Santa Barbara	22.1	Southern California	26.5
Three Pointers Per Game (359 ranked)	96	9	7.2	Fairfield	12.6	Wisconsin	8.4
Turnover Margin (359 ranked)	58	8	4.05	Texas	13.00	Michigan St.	10.11
Turnovers Forced Per Game (359 ranked)	55	5	20.26	Cal St. Fullerton	28.35	Michigan	24.12
Turnovers Per Game (359 ranked)	161	15	16.2	Minnesota	10.4	Minnesota	10.4
Winning Percentage (356 ranked)	10	3	89.5	Texas Tech UConn Vanderbilt	100.0 100.0 100.0	Michigan St.	94.4

2025-26 STATISTICS

Statistic	Player	National Rank	Conference Rank	Value	National Leader	Value	Conference Leader	Value
Assist/Turnover Ratio (249 ranked)	Yarden Garzon Saylor Poffenbarger	134 174	21 23	1.59 1.47	Paige Girardi, Quinnipiac	6.11	Kennedy Cambridge, Ohio St.	3.18
Assists (147 ranked)					Caroline Lau, Northwestern	167	Caroline Lau, Northwestern	167
Assists Per Game (249 ranked)	Saylor Poffenbarger Yarden Garzon	226 234	22 24	3.3 3.3	Caroline Lau, Northwestern	9.3	Caroline Lau, Northwestern	9.3
Blocks (138 ranked)	Isimenme Ozyy-Momodu	120	9	21	Julia Dalan, Portland	65	Jazzy Davidson, Southern California	43
Blocks Per Game (250 ranked)	Isimenme Ozyy-Momodu	171	12	1.11	Julia Dalan, Portland	3.61	Jazzy Davidson, Southern California	2.53
Double Doubles (41 ranked)					Sharnece Currie-Jelks, Murray St.	14	Lauren Betts, UCLA	7
Field Goal Attempts (149 ranked)	Oluchi Okananwa	79	9	231	Liv McGill, Florida	368	Kiyomi McMiller, Penn St.	346
Field Goal Percentage (250 ranked)	Oluchi Okananwa	53	10	52.4	Gracie Merkle, Penn St.	75.5	Gracie Merkle, Penn St.	75.5
Field Goals (147 ranked)	Oluchi Okananwa	30	8	121	Audi Crooks, Iowa St.	194	Grace Sullivan, Northwestern	166
Free Throw Attempts (142 ranked)	Oluchi Okananwa	110	6	79	S'Mya Nichols, Kansas	149	Nene Ndiaye, Rutgers	93
Free Throw Percentage (247 ranked)	Oluchi Okananwa Kyndal Walker	150 183	14 17	79.7 78.1	Maddie Heiss, Wofford	98.1	Shay Ciezki, Indiana	91.1
Free Throws (143 ranked)	Oluchi Okananwa	86	7	63	S'Mya Nichols, Kansas	124	Shay Ciezki, Indiana	72
Minutes Per Game (150 ranked)					Meri Kanerva, Xavier	37.73	Shay Ciezki, Indiana	35.78
Points (196 ranked)	Oluchi Okananwa Yarden Garzon	36 187	8 19	320 251	Audi Crooks, Iowa St.	470	Shay Ciezki, Indiana	440
Points Per Game (250 ranked)	Oluchi Okananwa	84	10	16.8	Audi Crooks, Iowa St.	27.6	Shay Ciezki, Indiana	23.2
Rebounds (142 ranked)	Isimenme Ozyy-Momodu	142	9	129	Kourtney Grossman, Eastern Wash.	223	Tayla Thomas, Northwestern	154
Rebounds (Defensive) Per Game (30 ranked)					Kourtney Grossman, Eastern Wash.	10.1		
Rebounds (Offensive) Per Game (30 ranked)					Megan Nestor, North Texas	4.8	Sophie Hart, Minnesota	3.8
Rebounds Per Game (250 ranked)	Isimenme Ozyy-Momodu	241	14	6.8	Kourtney Grossman, Eastern Wash.	13.1	Lauren Betts, UCLA	8.6
Steals (138 ranked)	Oluchi Okananwa	100	4	39	Hannah Hidalgo, Notre Dame	96	Kennedy Cambridge, Ohio St.	74
Steals Per Game (250 ranked)	Oluchi Okananwa Saylor Poffenbarger	165 203	6 7	2.05 1.94	Hannah Hidalgo, Notre Dame	5.65	Kennedy Cambridge, Ohio St.	4.11
Three Point Attempts (149 ranked)	Yarden Garzon	21	1	134	Briana Rivera, Samford	180	Yarden Garzon, Maryland	134
Three Point Percentage (187 ranked)	Yarden Garzon	47	8	41.0	Elle Evans, Kansas	51.3	Chazadi Wright, Iowa	46.3
Three Pointers (140 ranked)	Yarden Garzon	7	1	55	Briana Rivera, Samford	63	Yarden Garzon, Maryland	55
Three Pointers Per Game (245 ranked)	Yarden Garzon	19	2	2.89	Kristin Williams, Coastal Carolina	3.33	Moriah Murray, Penn St.	3.00
Triple Doubles (2 ranked)					Olivia Miles, TCU	4		

2025-26 STATISTICS

GAME 1: MARYLAND 80, LOYOLA 26



Official Basketball Box Score - Final
Loyola Maryland at Maryland
11/05/25 XFINITY Center, College Park
2025-26 Women's Basketball

Game Time: 7:00 PM
Game Duration: 1:43
Attendance: 5,614

Officials: Cameron Inouye, Cara Segge, Kenya Kirkland

Loyola Maryland - 26

Record: 0-1

NO.	Name	Min	FG	3P	FT	Rebounds	Fouls	TP	AS	TO	ST	Blocks	BS	BA	+/-
			M/A	M/A	M/A	OR	DR	PF							
10	Koi Sims	F 18:47	1-2	0-0	0-0	1	3	4	2	1	1	0	0	0	-26
11	Lex Therien	F 25:34	2-10	0-1	1-2	1	6	7	0	1	5	1	2	0	-43
5	Kimmie Hicks	G 23:19	2-8	2-5	2-2	1	1	2	3	4	8	0	5	0	-1
12	Cristina Garcia	G 19:27	0-1	0-0	0-0	0	0	0	0	2	0	2	4	0	-1
20	Kailey Kalet	G 25:11	0-5	0-1	0-0	2	1	3	2	0	0	1	4	1	0
25	Avery Simmons	20:55	2-3	1-2	0-0	0	0	0	0	2	0	5	0	4	1
34	Amandine Amorich	18:40	0-4	0-1	0-0	0	2	2	1	2	0	0	1	0	0
33	Gabby Betton	13:52	0-4	0-3	1-2	0	0	0	0	2	1	1	1	2	1
13	Olivia Shaughnessy	05:31	0-1	0-0	0-0	0	0	0	0	1	0	0	0	0	-4
44	Whitley Watkins	13:24	2-4	1-2	0-0	2	2	1	0	1	5	0	1	0	-11
23	Marta Espinal	05:34	0-0	0-0	0-0	0	0	0	0	0	0	0	2	0	-4
22	Sydney Bass	06:06	0-2	0-2	0-0	1	0	1	2	0	0	0	0	0	-10
24	Ally Lovisolo	03:58	0-1	0-1	0-0	0	0	0	0	0	0	0	0	1	-11
Team					2	2	4	0	0	0	0	0	0	0	-11
Totals			9-45	4-19	4-6	8	17	25	16	11	26	6	29	5	1

Major Fouls: NONE

Dead Ball Rebounds: 0

Maryland - 80

Record: 1-0

NO.	Name	Min	FG	3P	FT	Rebounds	Fouls	TP	AS	TO	ST	Blocks	BS	BA	+/-
			M/A	M/A	M/A	OR	DR	PF							
9	Isimenme Ozzy-Momodu	F 14:30	3-4	0-0	0-1	0	3	3	2	6	1	3	0	1	0
1	Lea Bartheime	G 19:03	3-5	1-3	0-0	1	2	3	1	7	2	3	2	0	0
6	Saylor Poffenbarger	G 19:41	4-4	3-3	0-0	1	4	5	1	11	4	0	5	1	0
7	Oluchi Okanawwa	G 17:13	6-9	4-4	2-2	1	1	2	0	1	18	3	1	0	0
12	Yarden Garzon	G 24:02	1-5	1-5	0-0	0	3	3	1	0	3	6	2	0	0
11	Marya Boiko	13:51	3-4	0-0	2-2	3	2	5	1	1	8	1	0	0	1
10	Rainey Welson	15:33	0-4	0-2	0-0	0	0	0	0	0	0	0	1	0	0
3	Addi Mack	17:03	2-5	0-1	2-2	0	2	5	1	1	6	0	0	0	0
10	Mir McLean	13:27	1-1	0-0	2-2	0	5	1	2	4	1	0	1	0	0
5	Ava McKennie	12:14	2-3	0-0	3-4	1	1	2	2	2	7	0	3	1	0
8	Kyndal Walker	16:03	1-4	0-2	4-6	0	4	4	0	4	6	2	0	4	0
40	Breanna Williams	10:43	1-5	1-1	1-2	2	2	4	0	2	4	0	1	2	0
21	Nicole Fritea	06:37	0-0	0-0	0-0	0	0	0	0	0	0	0	0	0	0
Team					1	0	1	0	0	0	1	0	0	0	0
Totals			27-53	10-21	16-21	10	29	39	11	16	80	20	18	3	1

Major Fouls: NONE

Dead Ball Rebounds: 4

	LUM	UMD
Biggest lead	1 (1 st 8:39)	57 (4 th 2:41)
Best Scoring Run	3 (1 st 8:39)	15 (4 th 2:41)
Lead Changes	6	0
Times Tied	0	0
Time with Lead	01:19	37:56

Points from	LUM	UMD
Turnovers	6	35
Paint	10	32
Second Chance	0	15
Fast Breaks	3	14
Bench	11	35

Period by Period Scoring	1st	2nd	3rd	4th	TOT
LUM	11	4	6	5	26
UMD	18	20	30	12	80

GAME 3: MARYLAND 85, GEORGETOWN 66



Official Basketball Box Score - Final
Georgetown at Maryland
11/09/25 XFINITY Center, College Park
2025-26 Women's Basketball

Game Time: 1:00 PM
Game Duration: 2:10
Attendance: 6,263

Officials: Nykesha Thompson, Joshua Howell, David Tryon

Georgetown - 66

Record: 1-1

NO.	Name	Min	FG	3P	FT	Rebounds	Fouls	TP	AS	TO	ST	Blocks	BS	BA	+/-
			M/A	M/A	M/A	OR	DR	PF							
15	Brinna Scott	F 23:17	1-5	0-2	3-5	1	2	3	0	2	5	2	2	0	-5
25	Chet Nweke	F 15:09	3-4	0-0	0-0	2	2	5	1	6	0	0	0	0	-11
3	Victoria Rivera	G 15:55	2-5	1-4	0-0	1	1	2	2	1	5	0	2	0	-17
8	Khadee Hession	G 27:04	4-8	4-6	2-2	1	1	2	4	3	14	1	4	0	-16
11	Khal Miller	G 37:34	5-12	1-3	7-9	2	1	3	1	7	18	0	2	3	-1
0	Laila Jewett	26:46	1-8	1-5	4-4	0	2	2	2	4	7	3	1	1	0
32	Brinna Byars	20:42	1-3	0-1	0-0	1	2	3	4	0	2	1	0	0	-8
23	Summer Davis	09:55	1-2	1-1	0-0	0	1	1	1	1	3	0	2	0	0
24	Cristen Carter	19:37	1-3	0-0	4-8	3	3	6	4	3	6	1	3	1	-12
4	Destiny Agubata	03:17	0-0	0-0	0-0	0	1	1	1	1	0	0	0	1	0
7	Alexia Araujo-Dagba	00:45	0-0	0-0	0-0	0	0	0	0	0	0	0	0	0	0
Team					2	0	2	0	0	0	2	0	0	0	0
Totals			19-50	8-22	20-28	11	16	27	24	23	66	8	18	6	2

Major Fouls: NONE

Dead Ball Rebounds: 4

Maryland - 85

Record: 3-0

NO.	Name	Min	FG	3P	FT	Rebounds	Fouls	TP	AS	TO	ST	Blocks	BS	BA	+/-
			M/A	M/A	M/A	OR	DR	PF							
9	Isimenme Ozzy-Momodu	F 15:34	4-8	0-0	2-3	4	3	7	4	2	10	0	4	0	1
1	Lea Bartheime	G 33:20	5-12	1-3	2-3	4	1	5	4	3	13	2	4	0	0
6	Saylor Poffenbarger	G 35:24	1-7	1-6	3-4	0	12	12	0	4	6	5	1	3	0
7	Oluchi Okanawwa	G 24:09	4-6	1-1	2-3	5	1	6	3	4	11	2	3	1	0
12	Yarden Garzon	G 23:29	3-11	1-5	2-6	2	6	2	8	4	9	2	0	2	0
11	Marya Boiko	23:45	3-6	0-1	3-4	0	0	0	0	2	3	9	2	2	0
3	Addi Mack	18:40	9-13	1-4	4-4	1	1	2	3	3	23	0	1	1	0
0	Rainey Welson	11:05	1-2	0-1	0-0	1	0	1	1	0	2	0	2	1	0
8	Kyndal Walker	06:40	0-1	0-0	2-2	0	1	1	1	2	0	0	0	0	-1
5	Ava McKennie	01:31	0-0	0-0	0-0	0	0	0	0	0	0	0	0	0	-1
40	Breanna Williams	01:13	0-0	0-0	0-0	0	0	0	0	0	0	0	0	0	0
Team					1	2	3	0	0	0	0	0	0	0	0
Totals			30-66	5-21	20-25	22	23	45	23	24	85	13	17	11	2

Major Fouls: NONE

Dead Ball Rebounds: 2

	GTN	UMD
Biggest lead	10 (3 rd 2:18)	20 (4 th 1:14)
Best Scoring Run	9 (2 nd 7:59)	11 (4 th 7:50)
Lead Changes	6	0
Times Tied	4	0
Time with Lead	16:55	20:48

Points from	GTN	UMD
Turnovers	14	28
Paint	18	46
Second Chance	8	15
Fast Breaks	6	21
Bench	18	36

Period by Period Scoring	1st	2nd	3rd	4th	TOT
GTN	13	25	20	34	86
UMD	16	21	20	34	85

GAME 2: MARYLAND 87, UMBC 54



Official Basketball Box Score - Final
UMBC at Maryland
11/06/25 XFINITY Center, College Park
2025-26 Women's Basketball

Game Time: 6:00 PM
Game Duration: 1:54
Attendance: 5,462

Officials: Gina Cross, Brian Garland, Reyna Seales

UMBC - 54

Record: 1-1

NO.	Name	Min	FG	3P	FT	Rebounds	Fouls	TP	AS	TO	ST	Blocks	BS	BA	+/-
			M/A	M/A	M/A	OR	DR	PF							
21	Gabby Scott	F 28:16	0-4	0-0	0-0	1	1	2	0	0	0	1	0	0	-28
24	Jade Tillman	F 35:42	4-14	1-2	8-8	1	3	4	4	10	17	1	6	4	2
14	Delaney Yarborough	C 19:42	1-1	0-0	2-2	1	1	2	3	2	4	0	0	0	-23
1	Tiara Bellamy	G 14:40	0-0	0-0	0-0	0	1	1	4	2	0	0	0	1	0
15	Carmen Yanez	G 30:45	1-3	0-0	0-0	0	1	1	2	3	0	2	5	6	0
10	Alaina Williams	18:52	1-4	0-0	0-0	0	1	1	1	0	2	0	0	1	-10
3	Heidi Williams	23:07	5-12	1-1	0-0	4	4	3	3	12	0	0	3	2	1
4	Kennedy Austin	23:47	6-9	2-2	0-0	0	1	1	2	0	14	1	4	1	0
2	Dagny Slomack	01:53	0-1	0-1	0-0	0	0	0	0	0	0	0	0	0	-5
12	Lauren Thompson	03:16	1-2	1-2	0-0	0	0	0	0	1	3	0	0	0	-5
Team					0	2	2	0	0	1	0	1	0	0	0
Totals			19-50	5-13	11-11	4	15	19	21	17	54	7	21	9	4

Major Fouls: NONE

Dead Ball Rebounds: 0

Maryland - 87

Record: 2-0

NO.	Name	Min	FG	3P	FT	Rebounds	Fouls	TP	AS	TO	ST	Blocks	BS	BA	+/-		
			M/A	M/A	M/A	OR	DR	PF									
9	Isimenme Ozzy-Momodu	F 15:13	7-8	0-0	1-4	1	2	3	2	3	15	0	3	1	0	27	
1	Lea Bartheime	G 17:29	2-3	1-1	0-0	1	1	2	3	0	5	7	0	1	0	27	
6	Saylor Poffenbarger	G 19:54	4-5	3-4	0-0	0	2	2	0	0	11	2	3	0	0	15	
7	Oluch Okanbor	G 24:04	7-13	1-7	0-0	2	4	6	2	2	15	3	2	2	0	27	
12	Yarden Garzon	G 30:13	4-13	2-9	2-2	0	3	3	1	3	12	4	1	1	0	27	
11	Marya Bokso	G 16:41	4-6	0-0	0	3	4	7	2	1	8	0	1	1	1	14	
3	Addi Mack	B 18:15	0-2	0-1	2-2	0	1	1	0	0	2	3	2	1	0	16	
8	Kyndal Walker	B 16:00	1-5	1-4	4-4	1	2	3	0	2	7	2	1	2	0	-1	
10	Mir McLean	G 04:53	1-1	0-0	0	1	0	1	0	1	2	0	0	0	0	1	
0	Rainey Welson	B 23:33	2-3	0-0	2-2	0	0	0	3	2	6	2	1	2	0	10	
5	Ava McKennie	B 06:17	0-0	0-0	2-4	0	1	1	1	2	2	0	2	0	0	5	
40	Branna Williams	G 07:28	0-0	0-0	2-2	0	2	2	3	2	2	0	1	0	0	1	
Team						5	4	9	0	0	0	1					
Totals			32-59	8-26	15-20	14	26	40	17	21	87	23	18	11	2	4	33

2025-26 STATISTICS

GAME 5: MARYLAND 84, PRINCETON 68



Official Basketball Box Score - Final
Princeton at Maryland
11/16/25 XFinity Center, College Park
2025-26 Women's Basketball

Game Time: 1:00 PM
Game Duration: 1:49
Attendance: 7,478

Officials: Cameron Inouye, Maggie Timmen, Kristie Watkins-Day

Princeton - 68

Record: 2-1

NO.	Name	Min	FG M-A	3P M-A	FT M-A	Rebounds OR DR TOT	Fouls PF F	TP	AS	TO	ST	Blocks BS	BA
2	Olivia Hutcherson	G 29:18	8-10	0-0	3-6	5 3 8	4 3	19	1	2	2	0	-10
5	Fadima Tall	G 31:54	5-13	3-5	0-0	2 5 7	4 2	13	1	3	3	0	-2
10	Skye Belker	G 34:27	4-12	1-3	1-2	1 1 2	1 2	10	4	5	2	0	-7
13	Ashley Chea	G 18:28	0-2	0-0	0-0	2 2 2	1 2	0	2	2	0	0	-18
23	Madison St. Rose	G 18:10	6-14	3-7	5-6	0 1 1	4 3	20	4	1	1	1	0
11	Taylor Charles	13:18	0-2	0-1	0-0	0 2 2	2 1	0	0	1	1	0	-20
21	Toby Nweke	27:30	2-5	2-5	0-0	0 2 2	2 1	6	1	1	2	2	0
1	Emily Eadie	05:30	0-2	0-1	0-0	0 0 0	0 0	0	0	0	0	0	0
4	Grace O'Sullivan	01:25	0-0	0-0	0-0	0 0 0	0 0	0	0	0	0	0	-1
Team						2 2 4	0 0	0	0				
Totals			25-60	9-22	9-14	10 18 28	17 13	68	13	15	11	3	-16

Major Fouls: NONE

Shooting By Period	FG	3P	FT
1st FG%	4-14	28.6%	
3PT%	1-5	20.0%	
FT%	1-2	50%	
2nd FG%	7-15	46.7%	
3PT%	3-6	50.0%	
FT%	3-4	75%	
3rd FG%	6-17	35.3%	
3PT%	4-7	57.1%	
FT%	2-4	50%	
4th FG%	8-14	57.1%	
3PT%	1-4	25.0%	
FT%	3-4	75%	
GM FG%	25-60	41.7%	
3PT%	9-22	40.9%	
FT%	9-14	64.3%	

Dead Ball Rebounds: 3, 1

Maryland - 84

Record: 5-0

NO.	Name	Min	FG	3P	FT	Rebounds	Fouls	TP	AS	TO	ST	Blocks	BS	BA	+/		
9	Isimenne Ozzy-Momodu	F 17:02	3-8	0-0	2-2	3	4	7	2	2	8	0	2	1	1	0	
3	Addi Mack	G 35:29	6-10	1-2	2-2	1	5	6	1	2	15	4	2	2	0	1	18
6	Saylor Poffenbarger	G 35:57	7-13	4-9	1-2	0	6	6	2	2	19	1	5	3	0	0	6
7	Oluchi Okananwa	G 31:08	9-13	1-1	1-1	1	3	4	1	1	20	4	2	1	0	0	16
12	Yarden Garzon	G 38:45	3-9	3-8	0-0	1	1	2	3	2	9	4	1	1	0	0	16
2	Kaylene Smikle	13:24	1-3	0-1	11-11	1	2	3	3	7	13	2	2	2	0	0	14
11	Marya Boiko	12:12	0-2	0-0	0-0	2	1	3	0	0	0	0	0	1	0	0	16
8	Kyndal Walker	14:35	0-3	0-0	0-0	1	0	1	0	1	0	1	1	0	0	1	-3
10	Mir McLean	01:28	0-0	0-0	0-0	0	0	0	0	1	0	0	0	0	0	0	4
Team						3	4	7	0	0	0	0	0	0	0	0	0
Totals			29-61	9-21	17-18	13	26	39	13	17	84	16	16	10	1	3	16

Major Fouls: NONE

Shooting By Period	FG	3P	FT
1st FG%	8-20	40.0%	
3PT%	3-8	37.5%	
FT%	7-7	100%	
2nd FG%	7-13	53.8%	
3PT%	4-9	44.4%	
FT%	0-0	0%	
3rd FG%	8-10	80.0%	
3PT%	3-3	100.0%	
FT%	8-8	100%	
4th FG%	9-18	50.0%	
3PT%	3-6	50.0%	
FT%	2-3	66.7%	
GM FG%	29-61	47.5%	
3PT%	9-21	42.9%	
FT%	17-18	94.4%	

Dead Ball Rebounds: 1, 1

	PRI	UMD
Biggest lead	3 (1 st 9:35)	18 (3 rd 2:25)
Best Scoring Run	12 (2 nd 0:32)	12 (1 st 6:23)
Lead Changes	1	0
Times Tied	0	0
Time with Lead	02:33	37:02

Points from	PRI	UMD
Turnovers	14	18
Paint	22	38
Second Chance	8	39
Fast Breaks	7	21
Bench	6	13

Period by Period Scoring	1st	2nd	3rd	4th	TOT
PRI	10	20	18	20	68
UMD	26	8	27	23	84

GAME 6: MARYLAND 95, BETHUNE-COOKMAN 49



Official Basketball Box Score - Final
Bethune-Cookman at Maryland
11/20/25 XFinity Center, College Park
2025-26 Women's Basketball

Game Time: 6:00 PM
Game Duration: 1:46
Attendance: 4,950

Officials: Ashlee Goode, Kenya Kirkland, Charles Watson

Bethune-Cookman - 49

Record: 1-4

No.	Name	Min	FG M-A	3P M-A	FT M-A	Rebounds OR DR TOT	Fouls PF F	TP	AS	TO	ST	Blocks BS BA	pts				
12	Chanelle McDonald	F 18:05	2-4	0-0	0-0	1	1	2	3	0	4	1	0	0	1	-16	
25	Sanai Tyler	F 19:54	2-7	0-0	0-0	3	4	1	4	3	7	1	2	2	0	1	-11
0	Daimoni Dorsey	G 22:39	1-6	0-1	0-0	0	1	1	1	0	2	0	3	0	0	0	-31
11	Alexandria Johnson	G 16:06	0-6	0-3	2-2	0	0	0	2	2	2	1	5	0	0	1	-28
23	Madison Holden	G 21:04	3-11	0-6	0-0	1	1	2	2	1	6	1	4	1	0	2	-27
15	Tyler Butler	24:56	1-3	0-0	0-0	1	3	4	2	2	2	0	1	0	1	0	-37
24	Darasia Pitts	10:52	0-0	0-0	1-2	0	2	2	1	1	1	0	2	0	0	0	-18
3	Jordan Brooks	28:30	5-8	3-3	0-0	0	1	1	2	2	13	2	2	1	0	0	-26
30	Kaliyn Peters	08:35	1-2	1-1	0-0	2	0	2	0	1	3	1	3	0	0	0	-12
21	Shomari Phillips	20:07	3-7	2-5	0-0	0	1	1	0	0	8	1	2	0	0	1	-10
35	Mya Johnson	03:26	0-0	0-0	0-0	0	0	0	0	0	0	0	0	0	0	0	-9
5	Janeesa Kelley	02:59	0-0	0-0	0-0	0	0	0	1	0	0	1	0	0	0	0	-4
2	Jade Parks	02:48	0-0	0-0	1-2	0	0	0	0	1	1	0	0	1	0	0	-1
Team						3	2	5	0	0	0	1	0	1	0	0	0

Major Fouls: NONE

Shooting By Period	FG	3P	FT
1st FG%	2-9	22.2%	
3PT%	1-4	25.0%	
FT%	0-0	0%	
2nd FG%	5-15	33.3%	
3PT%	1-4	25.0%	
FT%	0-0	0%	
3rd FG%	6-17	35.3%	
3PT%	2-6	33.3%	
FT%	3-4	75%	
4th FG%	5-13	38.5%	
3PT%	2-5	40.0%	
FT%	4-6	66.7%	
GM FG%	18-54	33.3%	
3PT%	6-19	31.6%	
FT%	7-10	70.0%	

Dead Ball Rebounds: 1, 0

Maryland - 95

Record: 6-0

NO.	Name		Min	FG	3P	FT	Rebounds	Fouls	TP	AS	TO	ST	Blocks	BS	BA	+/
				M-A	M-A	M-A	DR TOT	PF								
2	Kaylene Smikle	G	17:32	6-10	1-3	0-1	0 3 3	2 2	13	1	4	1	0	0	0	18
6	Saylor Poffenbarger	G	19:03	3-6	2-5	0-0	0 6 6	2 0	8	3	1	1	0	0	0	31
7	Oluchi Okananwa	G	20:14	4-10	0-3	5-8	3 1 4	1 5	13	0	3	4	1	1	1	24
8	Kyndal Walker	G	30:49	5-7	0-1	3-5	2 0 2	1 5	13	4	2	2	1	0	0	40
12	Yarden Garzon	G	21:51	5-7	2-4	0-0	2 1 3	2 0	12	5	2	3	0	0	0	25
9	Isimenne Ozzy-Momodu		16:34	4-9	0-0	0-0	3 2 5	1 1	8	0	3	1	1	0	0	18
10	Mir McLean		16:34	2-3	0-0	0-0	0 5 5	0 0	4	1	2	1	1	0	0	18
11	Marya Boiko		15:35	1-2	0-0	0-0	2 1 3	0 0	2	2	0	0	0	0	0	24
5	Ava McKennie		22:15	3-3	0-0	1-1	0 0 0	2 1 7	0	0	0	1	1	0	0	20
40	Breanna Williams		15:15	3-4	0-0	6-7	2 6 8	0 4	12	0	0	1	1	0	0	12
21	Nicole Fritea		04:18	1-2	1-1	0-0	0 0 0	2 0 3	0	3	1	0	0	0	0	12
Team							2 2 4	0 0 0	0	0	0	0	0	0	0	0
Totals				37-63	6-17	15-22	16 27 43	13 18	95	16	18	15	6	1	46	

Major Fouls: NONE

Shooting By Period	FG	3P	FT
1st FG%	10-21	47.6%	
3PT%	3-7	42.9%	
FT%	1-2	50%	
2nd FG%	9-13	69.2%	
3PT%	2-5	40.0%	
FT%	2-2	100%	
3rd FG%	10-17	58.8%	
3PT%	0-2	0.0%	
FT%	9-13	69.2%	
4th FG%	8-12	66.7%	
3PT%	1-3	33.3%	
FT%	3-5	60%	
GM FG%	37-63	58.7%	
3PT%	6-17	35.3%	
FT%	15-22	68.2%	

Dead Ball Rebounds: 4, 0

	BCU	UMD
Biggest lead	0 (1 st 10:00)	48 (4 th 2:41)
Best Scoring Run	4 (2 nd 6:51)	20 (1 st 3:40)
Lead Changes	0	0
Times Tied	0	0
Time with Lead	00:00	39:17

Points from	BCU	UMD
Turnovers	7	36
Paint	16	54
Second Chance	12	14
Fast Breaks	2	23
Bench	28	36

Period by Period Scoring	1st	2nd	3rd	4th	TOT
BCU	5	11	17	16	49
UMD	24	22	29	20	95

GAME 7: MARYLAND 84, GEORGE MASON 62



Official Basketball Box Score - Final
George Mason at Maryland
11/23/25 XFinity Center, College Park
2025-26 Women's Basketball

Game Time: 2:30 PM
Game Duration: 1:53
Attendance: 7,402

Officials: Felicia Grinter, Timothy Daley, Brad Maycey

George Mason - 62

Record: 4-2

NO.	Name	Min	FG	3P
-----	------	-----	----	----

2025-26 STATISTICS

GAME 9: MARYLAND 95, HOFSTRA 38



Official Basketball Box Score - Final
Maryland at Hofstra
11/27/25 Colsejo Guillermo Angulo, San Juan
2025-26 Women's Basketball

Game Time: 4:00 PM
Game Duration: 1:43
Attendance: 250

Officials: Xiomara Cruz, Cheryl Blue, Rebecca Davis

Maryland - 95

Record: 9-0

NO. Name	Min	FG M-A	3P M-A	FT M-A	Rebounds OR DR TOT	Fouls PF FO	TP	AS	TO	ST	Blocks BS BA	+/-
2 Kaylene Smikle	15:18	3-7	1-3	6-6	0 3 3	0 3	13	3	0	1	0 0	37
3 Addi Mack	14:14	4-6	2-3	0-0	1 2 3	1 0	10	1	0	1	0 0	34
6 Saylor Poffenbarger	14:44	3-3	2-2	0-0	2 2 4	0 0	8	4	1	2	0 0	40
7 Oluchi Okananwa	15:38	2-7	0-2	2-2	1 2 3	0 1	6	3	1	1	0 0	26
12 Yarden Garzon	20:15	3-5	2-3	0-0	0 2 2	0 0	8	3	2	3	0 0	31
9 Isimenne Ozzy-Momodu	16:11	3-3	0-0	4-9	2 1 3	2 5	10	1	0	1	2 0	17
8 Kyndal Walker	21:28	2-4	0-1	2-4	1 0 1	1 1	6	2	0	1	0 0	18
10 Mir McLean	08:07	1-1	0-0	1-1	0 1 1	0 1	3	1	1	3	0 0	18
0 Rainey Welson	16:07	1-6	0-3	4-4	1 0 1	1 4	6	1	0	0	0 0	22
11 Marya Boko	18:24	5-5	0-0	0-0	1 0 1	1 1	10	1	0	0	0 0	10
40 Breanna Williams	17:21	3-3	0-0	3-4	1 3 4	2 2	9	1	2	1	0 0	19
5 Ava McKennie	14:37	2-4	2-3	0-0	3 2 5	0 1	6	1	0	0	0 0	8
21 Nicole Fritea	07:38	0-1	0-0	0-2	1 3 4	0 1	0	0	1	0	1 0	5
Team					1 4 5	0	0	2				
Totals		32-55	9-20	22-32	15 25 40	8 20	95	22	10	14	3 0	57

Major Fouls: NONE

Hofstra - 38

Record: 1-4

NO. Name	Min	FG M-A	3P M-A	FT M-A	Rebounds OR DR TOT	Fouls PF FO	TP	AS	TO	ST	Blocks BS BA	+/-
6 Ayen Angoi	11:21	0-2	0-0	0-0	0 1 1	0 0	0	0	0	1	0 0	-19
13 Sandra Magolico	17:30	0-4	0-0	0-0	0 1 1	1 0	0	0	1	1	0 0	-31
2 Emma Von Essen	16:55	2-5	2-5	0-0	0 0 1	1 0	6	0	0	0	0 0	-33
10 Alarica Gooden	27:28	2-7	0-2	2-2	1 0 1	4 11	6	0	9	2	0 2	-57
25 Micaela Carter	16:41	1-1	0-0	0-0	0 0 0	1 0	2	0	4	0	0 0	-20
0 Sana'a Garrett	17:48	2-3	0-0	0-2	0 0 0	3 2 4	1	3	1	0	0 0	-19
5 Ema Karim	24:05	2-7	0-4	0-0	1 1 3	1 4	3	2	0	0	0 0	-30
7 Daeveon Harris	06:29	0-0	0-0	0-0	0 0 0	1 0	0	1	0	0	0 0	-11
1 Maddie Pounds	11:26	1-5	0-1	2-2	0 0 0	3 2 4	0	0	0	0	0 0	-13
23 Olivia VanPatten	27:15	3-6	2-5	0-0	1 2 3	1 0	8	1	2	1	0 1	-27
32 Michaela Hodge	10:18	0-1	0-0	0-0	0 0 0	1 0	0	1	0	0	0 0	-16
35 Kiyanna Blacks-Stewart	08:13	1-2	0-0	0-0	0 2 2	2 0	2	1	0	0	0 0	-4
11 Syniya Barton	04:31	0-0	0-0	2-2	0 0 0	0 0	1	2	0	0	0 0	-5
Team					3 5 8	0	0	2				
Totals		14-43	4-17	6-8	5 12 17	20 8	38	7	24	6	0 3	-57

Major Fouls: NONE

	MAR	HOS
Biggest lead	57 (4 th 0:30)	0 (1 st 10:00)
Best Scoring Run	15 (3 rd 6:26)	8 (2 nd 5:56)
Lead Changes	0	0
Times Tied	0	0
Time with Lead	39:40	00:00

Points from	MAR	HOS
Turnovers	41	6
Paint	42	18
Second Chance	20	2
Fast Breaks	25	2
Bench	50	24

Period by Period Scoring
1st 2nd 3rd 4th TOT
MAR 29 24 23 19 95
HOS 6 13 9 10 38

Shooting By Period
1 st FG% 3P% FT%
1 st FG% 3-8 37.5%
3P% 0-3 0.0%
FT% 0-0 0%
2 nd FG% 5-14 35.7%
3P% 3-7 42.9%
FT% 0-0 0%
3 rd FG% 4-11 36.4%
3P% 1-3 33.3%
FT% 0-2 0%
4 th FG% 2-10 20.0%
3P% 0-4 0.0%
FT% 6-6 100%
GM FG% 14-43 32.6%
3P% 4-17 23.5%
FT% 6-8 75.0%

Dead Ball Rebounds: 1, 0

GAME 10: MARYLAND 92, MOUNT ST. MARY'S 44



Official Basketball Box Score - Final
Mount St. Mary's at Maryland
12/03/25 XFINTY Center, College Park
2025-26 Women's Basketball

Game Time: 7:00 PM
Game Duration: 1:45
Attendance: 4,872

Officials: Tara Cruise, Bruce Morris, Erika Heriman

Mount St. Mary's - 44

Record: 2-5

NO. Name	Min	FG M-A	3P M-A	FT M-A	Rebounds OR DR TOT	Fouls PF FO	TP	AS	TO	ST	Blocks BS BA	+/-
2 Jaedyn Jamison	18:14	0-2	0-0	0-0	0 0 0	0 0	0	0	3	1	0 0	-23
4 Amber Bullard	20:44	1-4	0-0	2-4	1 5 6	3 2	4	0	1	0	2 1	-10
3 Wesley Ferguson	16:05	1-3	0-0	0-0	2 1 3	4 0	2	0	2	0	1 0	-10
12 Giana Hoddinott	25:20	4-8	2-5	0-0	2 0 2	2 1	10	2	2	3	0 1	-25
15 Gabrielle Kennerly	25:21	5-11	2-5	1-1	3 1 4	1 2	13	0	3	1	0 0	-34
7 Alana Powell	19:36	0-7	0-2	0-0	1 2 3	0 2	0	0	3	2	0 2	-17
11 Kayla Lindsey	11:37	0-1	0-0	0-0	0 0 0	4 0	0	1	2	0	0 0	-16
1 Berlynn Carlson	22:05	4-12	0-3	0-0	2 3 5	2 1	8	0	0	1	1 0	-33
35 Deniz Torgut	16:49	2-5	1-2	0-0	0 2 2	1 0	5	0	0	1	0 0	-28
0 Nyodie Guerard	09:43	0-3	0-2	0-0	1 0 1	3 0	0	1	3	0	0 0	-10
21 Mikaela Paris	10:38	1-5	0-3	0-0	0 0 0	1 0	2	0	0	0	0 0	-6
10 Teodora Ivanovic	02:48	0-0	0-0	0-0	0 0 0	1 0	0	0	1	0	0 0	-8
Team					2 2 4	0	0	2				
Totals		18-61	5-24	3-5	14 16 30	22 8	44	4	22	11	3 7	-48

Major Fouls: NONE

Maryland - 92

Record: 10-0

NO. Name	Min	FG M-A	3P M-A	FT M-A	Rebounds OR DR TOT	Fouls PF FO	TP	AS	TO	ST	Blocks BS BA	+/-
2 Kaylene Smikle	19:00	4-9	2-4	0-0	1 3 4	1 2	10	0	2	1	0 1	18
3 Addi Mack	17:57	0-0	0-0	2-2	0 1 1	1 1	2	2	2	0 0	0 0	10
6 Saylor Poffenbarger	17:51	3-6	0-2	0-1	0 6 6	1 1	6	2	2	1	1 0	10
7 Oluchi Okananwa	14:23	7-9	0-2	3-4	3 0 3	1 4	17	0	1	2	1 0	18
12 Yarden Garzon	22:47	4-11	2-8	0-0	0 3 3	2 1	10	3	2	2	0 0	29
0 Rainey Welson	12:59	3-3	2-2	0-0	0 1 1	0 0	8	0	0	0	0 0	19
9 Isimenne Ozzy-Momodu	18:13	4-6	0-0	2-2	2 3 5	1 3	10	3	3	1 3	1 1	21
10 Mir McLean	16:22	2-2	0-0	1-1	2 3 5	0 1	5	0	1	1	0 0	0
8 Kyndal Walker	22:06	1-4	0-0	2-6	0 1 1	0 4	4	8	2	1	0 0	36
11 Marya Boko	21:23	3-7	0-0	2-2	1 2 3	1 2	8	4	1	2	1 0	35
40 Breanna Williams	15:10	5-7	0-0	2-4	4 3 7	0 3	12	3	1	0 0	0 0	26
21 Nicole Fritea	01:49	0-0	0-0	0-0	0 1 1	0 0	0	0	0	0	1 0	5
Team					3 3 6	0	0	0				
Totals		36-64	6-18	14-22	16 30 46	8 22	92	25	17	11	7 3	48

Major Fouls: NONE

	MSM	UMD
Biggest lead	1 (1 st 8:41)	48 (4 th 0:43)
Best Scoring Run	5 (3 rd 9:27)	12 (2 nd 0:38)
Lead Changes	5	18
Times Tied	0	18
Time with Lead	00:45	37:56

Points from	MSM	UMD
Turnovers	19	31
Paint	20	50
Second Chance	5	18
Fast Breaks	5	18
Bench	15	47

Period by Period Scoring
1st 2nd 3rd 4th TOT
MSM 9 12 13 10 44
UMD 23 23 22 24 92

Shooting By Period
1 st FG% 3P% FT%
1 st FG% 4-17 23.5%
3P% 0-7 0.0%
FT% 1-1 100%
2 nd FG% 9-15 60.0%
3P% 1-4 25.0%
FT% 4-7 57.1%
3 rd FG% 8-11 72.7%
3P% 1-3 33.3%
FT% 5-6 83.3%
4 th FG% 9-17 52.9%
3P% 2-6 33.3%
FT% 4-8 50%
GM FG% 36-64 56.3%
3P% 6-18 33.3%
FT% 14-22 63.6%

Dead Ball Rebounds: 3, 0

GAME 11: MARYLAND 100, MINNESOTA 99



Official Basketball Box Score - Final
Maryland at Minnesota
12/07/25 Williams Arena, Minneapolis
2025-26 Women's Basketball

Game Time: 3:00 PM
Game Duration: 2:35
Attendance: 4,854

Officials: Maj Forsberg, Kevin Pethel, Xiomara Cruz-Johnson

Maryland - 100

Record: 11-0 (1-0)

NO. Name	Min	FG M-A	3P M-A	FT M-A	Rebounds OR DR TOT	Fouls PF FO	TP	AS	TO	ST	Blocks BS BA	+/-
3 Addi Mack	48:11	6-17	1-5	3-4	2 6 8	3 4	16	6	4	1	0 2	3
6 Saylor Poffenbarger	48:02	11-24	4-10	4-6	0 10 10	4 4	30	3	3	0	1 0	-1
7 Oluchi Okananwa	39:02	10-22	1-3	4-5	7 1 8	4 3	25	1	4	3	0 0	3
10 Mir McLean	14:19	1-1	0-0	0-0	0 2 2	5 3	2	0	0	1	1 0	-5
12 Yarden Garzon	50:00	5-13	3-6	2-2	2 5 7	3 3	15	9	3	1	0 1	1
9 Isimenne Ozzy-Momodu	28:55	3-4	0-0	1-2	1 7 8	5 2	7	1	1	3	2 0	21
40 Breanna Williams	08:30	1-2	0-1	0-0	0 1 1	2 0	2	0	2	0	0 0	-19
0 Rainey Welson	11:27	0-2	0-0	0-0	1 0 1	3 1	0	0	1	0	0 2	-1
8 Kyndal Walker	01:05	1-1	0-0	1-1	0 0 0	0 0	1	3	0	0	1 0	4
11 Marya Boko	00:28	0-0	0-0	0-0	0 0 0	0 0	0	0	0	0	0 0	-1
Team					4 1 5	0	0	0				
Totals		38-86	9-25	15-20	17 33 50	29 18	100	20	18	10	4 5	1

Major Fouls: NONE

Minnesota - 99

Record: 6-3 (0-1)

NO. Name	Min	FG M-A	3P M-A	FT M-A	Rebounds OR DR TOT	Fouls PF FO	TP	AS	TO	ST	Blocks BS BA	+/-
25 Grace Grocholski	F 47:15	11-17	9-12	0-0	1 3 4	5 0	31	6	2	0	0 0	0
52 Sophie Hart	C 32:57	2-7	0-0	3-6	5 1 6	2 4	7	0	0	1	0 0	-1
3 Amaya Battle	G 35:02	1-8	0-0	11-13	2 10 12	3 8	13	7	2	0	1 0	-8
10 Mara Braun	G 44:14	3-20	2-10	8-8	0 5 5	0 5	16	3	2	2	1 0	-4
14 Tori McKinney	G 34:50	6-15	0-4	7-11	2 3 5	5 9	19	1	3	2	1 0	9
12 Brylee Glenn	C 32:07	5-7	1-2	0-0	3 3 6	3 1	11	2	1	3	2 1	7
3 Finau Tonga	C 08:58	0-0	0-0	0-0	1 0 1	0 0	0	1	1	0	0 0	-5
35 Makenna Christian	C 14:28	0-3	0-2	2-2	2 3 5	0 2	2	1	0	0	0 0	-1
41 Niamya Holloway	C 00:10	0-0	0-0	0-0	0 0 0	0 0	0	0	0	0	0 0	-2
Team					4 5 9	0 0	0	2				
Totals		28-77	12-30	31-40	20 33 53	18 29	99	21	19	10	5 4	-1
Major Fouls: NONE												

2025-26 STATISTICS

GAME 13: MARYLAND 98, CENTRAL CONN STATE 30



Official Basketball Box Score - Final
Central Conn. St. at Maryland
12/19/25 XFINITY Center, College Park
2025-26 Women's Basketball

Game Time: 11:00 AM
Game Duration: 1:48
Attendance: 17,300

Officials: Mark Resch, Ashlee Goode, Xiomara Cruz-Johnson

Central Conn. St. - 30

Record: 0-11

NO. Name	Min	FG	3P	FT	Rebounds	Fouls	TP	AS	TO	ST	Blocks	+/-
2 Kyiah Lewis	29:37	1-11	0-6	2-2	1 4 5	1 2 4	0	1	0	1	0	-49
11 Kayla Henry	31:45	1-10	0-0	0-0	2 3 5	4 2 2	1	1	2	0	3	-59
12 Lucia Noin	36:19	5-16	2-6	0-0	2 4 6	3 1 12	1	8	1	0	3	-60
14 Jessica Farrell	07:21	0-1	0-0	0-0	1 1 1	1 0 0	1	2	0	0	0	-20
21 Cierra Pearson	17:26	1-3	0-0	0-0	1 2 3	1 1 2	0	2	1	0	0	-36
3 Christa Ramos	29:15	1-10	1-6	1-2	0 4 4	2 3 4	2	4	0	1	0	-44
4 Trinity Barnes	12:59	1-3	0-1	0-0	1 1 2	0 0 2	0	4	0	0	0	-22
10 Mia Toure	09:14	0-1	0-0	0-0	0 1 1	2 0 0	0	0	0	0	0	-11
22 Jah'Nae Stevens	03:43	0-0	0-0	0-0	0 1 1	0 0 0	0	0	0	0	1	0
24 Nicora Patrick	17:55	2-8	0-3	0-0	1 3 4	2 1 4	0	2	0	0	1	-25
1 Ilektra Lykaki	03:09	0-0	0-0	0-0	1 0 1	0 0 0	0	1	0	0	0	-6
23 Reyda Ayva	01:17	0-0	0-0	0-0	1 0 1	0 0 0	0	0	0	0	0	-2
Team					2 1 3	0 0	0	1				
Totals	12:63	3-22	3-4	12	25 37	16 10	30	5	26	4	3	-78

Major Fouls: NONE

Shooting By Period	FG	3P	FT
1st FG%	6-17	35.3%	
3PT%	2-6	33.3%	
FT%	0-0	0%	
2nd FG%	1-14	7.1%	
3PT%	0-4	0.0%	
FT%	0-0	0%	
3rd FG%	3-16	18.8%	
3PT%	1-8	12.5%	
FT%	2-2	100%	
4th FG%	2-16	12.5%	
3PT%	0-4	0.0%	
FT%	1-2	50%	
GM FG%	12-63	19.0%	
3PT%	3-22	13.6%	
FT%	3-4	75.0%	

Dead Ball Rebounds: 1, 0

Maryland - 98

Record: 13-0

NO. Name	Min	FG	3P	FT	Rebounds	Fouls	TP	AS	TO	ST	Blocks	+/-
9 Isimenme Ozzy-Momodu	22:35	5-7	0-0	0-0	3 6 9	1 2 10	0	1	3	4	1	44
3 Addi Mack	23:16	6-13	0-3	3-5	1 3 4	1 3 15	3	0	3	0	1	43
7 Oluchi Okanawa	22:39	10-16	0-3	2-4	4 6 10	1 3 22	6	3	4	0	0	43
6 Kyndal Walker	32:49	3-10	0-1	0-0	4 1 5	2 1 6	6	1	2	0	0	59
12 Yarden Garzon	30:41	9-19	7-16	0-0	0 7 7	3 1 25	2	1	0	0	0	55
11 Marya Boiko	25:50	2-6	0-0	2-2	1 4 5	0 1 6	1	1	0	2	0	42
10 Mir McLean	14:01	0-2	0-0	3-4	3 1 4	1 3 3	2	1	2	0	1	18
40 Breanna Williams	17:32	3-5	1-1	2-4	0 5 5	0 2 9	2	1	0	0	0	24
21 Nicole Fritea	10:37	1-1	0-0	0-0	2 3 5	1 0 2	1	0	0	1	0	12
Team					0 3 3	0 0	0	0				
Totals	39:79	8-24	12-19	18	39 57	10 16	98	23	9	14	7	3 68

Major Fouls: NONE

Shooting By Period	FG	3P	FT
1st FG%	15-21	71.4%	
3PT%	5-10	50.0%	
FT%	4-4	100%	
2nd FG%	8-20	40.0%	
3PT%	0-4	0.0%	
FT%	2-3	66.7%	
3rd FG%	7-19	36.8%	
3PT%	2-7	28.6%	
FT%	4-7	57.1%	
4th FG%	9-19	47.4%	
3PT%	1-3	33.3%	
FT%	2-5	40%	
GM FG%	39-79	49.4%	
3PT%	8-24	33.3%	
FT%	12-19	63.2%	

Dead Ball Rebounds: 4, 0

	CCS	UMD
Biggest lead	0 (1 st 10:00)	69 (4 th 0:24)
Best Scoring Run	3 (1 st 7:35)	16 (2 nd 5:49)
Lead Changes	0	
Times Tied	0	
Time with Lead	00:00	39:49

Points from Turnovers	CCS	UMD
Point	12	54
Second Chance	4	14
Fast Breaks	0	30
Bench	10	20

Period by Period Scoring	1st	2nd	3rd	4th	TOT
CCS	14	2	9	5	30
UMD	39	18	20	21	98

GAME 14: MARYLAND 97, WISCONSIN 59



Official Basketball Box Score - Final
Wisconsin at Maryland
12/23/25 XFINITY Center, College Park
2025-26 Women's Basketball

Game Time: 4:00 PM
Game Duration: 2:02
Attendance: 7,580

Officials: Kevin Pethit, Nykesha Thompson, Katei Enterline

Wisconsin - 59

Record: 9-4 (1-1)

NO. Name	Min	FG	3P	FT	Rebounds	Fouls	TP	AS	TO	ST	Blocks	+/-
15 Gift Uchenna	15:39	2-5	0-0	0-0	2 3 5	2 3 4	0	2	0	0	0	-24
1 Destiny Howell	28:13	5-14	1-6	3-3	1 1 2	4 3 14	1	5	2	1	0	-23
3 Breanna Ware	17:20	1-4	0-0	2-3	1 0 1	2 3 4	0	2	1	0	1	-12
13 Ronnie Porter	29:08	1-6	0-1	1-2	2 1 3	4 2 3	4	4	0	0	0	-39
20 Kyrah Daniels	31:41	4-15	2-11	0-0	0 1 1	3 0 10	0	2	1	1	1	-30
24 Laci Steele	10:50	0-5	0-2	0-2	0 0 0	2 1 2	0	0	1	0	0	-18
6 Dorja Zaja	11:46	1-3	0-0	1-1	2 0 2	4 1 3	1	1	1	1	0	-11
22 Shay Bolin	18:25	2-8	1-6	4-4	3 2 5	1 2 9	1	2	1	2	0	-7
4 Lily Krahn	15:18	1-2	1-1	0-0	0 1 1	1 0 1	3	0	0	0	0	-13
11 Jovana Spasovski	08:54	3-4	0-1	0-0	1 0 1	1 0 6	0	2	0	0	0	-6
0 Nikki Kersten	04:28	0-0	0-0	0-0	0 0 0	1 0 0	1	1	0	0	0	-3
2 Alie Bisbalte	04:28	0-0	0-0	1-2	0 0 0	1 1 1	1	0	0	0	0	-4
5 Leena Patibandla	01:55	0-0	0-0	0-0	0 1 1	0 0 0	0	0	0	0	0	0
9 Alba Martin Mesa	01:55	0-0	0-0	0-0	0 0 0	1 0 0	0	0	0	0	0	0
Team					4 2 6	0 0	0	2				
Totals	20:66	5-28	14-17	16	12 28	26 17	59	8	23	7	4	2 -38

Major Fouls: NONE

Maryland - 97

Record: 14-0 (2-0)

NO. Name	Min	FG	3P	FT	Rebounds	Fouls	TP	AS	TO	ST	Blocks	+/-
9 Isimenme Ozzy-Momodu	19:15	3-3	0-0	0-0	3 6 9	1 1 6	0	3	0	0	0	26
3 Addi Mack	19:15	5-12	0-4	5-5	2 4 6	1 3 15	2	5	1	0	1	29
6 Saylor Pottenbarger	26:47	5-12	2-7	2-2	1 3 4	3 1 14	2	0	3	1	0	29
7 Oluchi Okanawa	19:34	10-15	3-4	5-6	3 2 5	2 6 28	1	3	6	0	0	27
12 Yarden Garzon	29:06	5-8	3-5	2-2	1 6 7	2 2 15	0	1	0	1	0	22
8 Kyndal Walker	23:30	1-4	0-1	6-8	2 2 4	1 8 8	4	2	1	0	1	25
10 Mir McLean	19:07	0-1	0-0	3-4	2 6 8	1 2 3	1	0	0	0	1	10
0 Rainey Welson	12:44	0-5	0-5	0-0	0 1 1	2 0 0	2	2	2	0	1	10
11 Marya Boiko	12:49	1-1	0-0	1-2	0 1 1	3 1 3	1	3	1	0	0	13
40 Breanna Williams	04:42	1-2	0-1	1-2	1 0 1	1 1 3	0	0	0	0	0	0
21 Nicole Fritea	02:38	0-1	0-0	2-2	1 0 1	0 1 2	0	0	0	0	0	-1
Team					4 0 4	0 0	0	1				
Totals	31:64	8-27	27-33	20	31 51	17 26	97	13	20	14	2	4 38

Major Fouls: NONE

	UWM	UMD
Biggest lead	0 (1 st 10:00)	41 (4 th 2:22)
Best Scoring Run	6 (4 th 5:18)	16 (2 nd 9:09)
Lead Changes	0	
Times Tied	0	
Time with Lead	00:00	39:57

Points from Turnovers	UWM	UMD
Point	13	20
Second Chance	14	20
Fast Breaks	2	24
Bench	24	19

Period by Period Scoring	1st	2nd	3rd	4th	TOT
UWM	8	10	22	19	59
UMD	29	14	30	24	97

Shooting By Period	FG	3P	FT
1st FG%	10-20	50.0%	
3PT%	2-6	33.3%	
FT%	7-8	87.5%	
2nd FG%	5-15	33.3%	
3PT%	3-11	27.3%	
FT%	1-2	50%	
3rd FG%	9-14	64.3%	
3PT%	2-4	50.0%	
FT%	10-12	83.3%	
4th FG%	7-15	46.7%	
3PT%	1-6	16.7%	
FT%	9-11	81.8%	
GM FG%	31-64	48.4%	
3PT%	8-27	29.6%	
FT%	27-33	81.8%	

Dead Ball Rebounds: 6, 0

GAME 15: ILLINOIS 73, MARYLAND 70



Official Basketball Box Score - Final
Maryland at Illinois
01/01/26 State Farm Center, Champaign
2025-26 Women's Basketball

Game Time: 3:00 PM
Game Duration: 2:13
Attendance: 5,207

Officials: Timothy Daley, Tiana Cruse, Mark Berger

Maryland - 70

Record: 14-1 (2-1)

NO. Name	Min	FG	3P	FT	Rebounds	Fouls	TP	AS	TO	ST	Blocks	+/-
9 Isimenme Ozzy-Momodu	10:14	3-6	0-0	0-0	2 2 4	2 1 6	0	0	0	0	2	-6
3 Addi Mack	13:44	2-4	0-0	0-0	0 1 1	4 0 4	0	2	0	0	0	-4
6 Saylor Pottenbarger	38:38	5-15	0-3	4-8	1 7 8	2 4 15	6	2	0	1	1	-3
7 Oluchi Okanawa	38:00	4-7	0-0	5-5	1 1 2	3 4 12	0	3	1	0	0	-6
12 Yarden Garzon	40:00	7-18	1-7	2-2	2 5 7	2 3 17	2	4	0	0	2	-3
11 Marya Boiko	25:28	1-2	0-0	5-6	1 3 4	3 7 3	7	3	1	1	0	11
8 Kyndal Walker	21:52	2-4	0-0	2-2	1 1 2	4 2 6	1	4	1	0	0	-4
0 Rainey Welson	05:24	0-1	0-1	0-0	2 1 3	0 0 0	0	0	2	0	0	-3
10 Mir McLean	01:01	0-0	0-0	1-2	0 0 0	2 1 0	0	0	0	0	0	2
40 Breanna Williams	05:39	1-2	0-1	0-0	0 2 2	0 0 0	2	0	0	0	0	1
Team					3 3 6	0 0	0	0				
Totals	25:59	1-12	19-25	13	26 39	22 18	70	12	18	3	1	5 -3

Major Fouls: NONE

Shooting By Period			
1st	FG	6-16	37.5%
	3PT	0-5	0.0%
	FT	8-9	88.9%
2nd	FG	7-14	50.0%
	3PT	1-2	50.0%
	FT	4-6	66.7%
3rd	FG	6-15	40.0%
	3PT	0-2	0.0%
	FT	3-4	75%
4th	FG	6-14	42.9%
	3PT	0-3	0.0%
	FT	4-6	66.7%
5th	FG	25-59	42.4%
	3PT	1-12	8.3%
	FT	19-25	76.0%

2025-26 STATISTICS

GAME 17: MARYLAND 88, RUTGERS 41



Official Basketball Box Score - Final
Maryland at Rutgers
01/08/26 Jersey Mike's Arena, Piscataway
2025-26 Women's Basketball

Game Time: 7:00 PM
Game Duration: 1:52
Attendance: 1,687

Officials: Michael McConnell, Lisa Jones, Irvin Robinson

Maryland - 88

Record: 16-1 (4-1)

NO. Name	Min	FG M-A	3P M-A	FT M-A	Rebounds OR DR TOT	Fouls PF FO	TP	AS	TO	ST	Blocks BS BA	+/-	
9 Isimmerne Ozzy-Momodu F	20:06	5-9	0-0	0-2	6 6 12	2 1	10	1	0	2	0	2	30
3 Addi Mack G	27:38	3-9	3-5	6-6	0 1 1	2 3	15	1	1	0	1	0	34
6 Saylor Poffenbarger G	13:27	1-1	1-1	0-0	1 3 4	3 0	3	3	4	2	2	0	25
7 Oluchi Okananwa G	20:22	4-9	1-3	1-2	2 4 6	2 2	10	3	5	3	0	1	30
12 Yarden Garzon G	24:57	6-6	6-6	0-0	1 3 4	3 0	18	9	3	0	1	0	34
8 Kyndal Walker	30:32	0-6	0-1	2-2	2 3 5	1 3	2	4	1	0	0	1	19
11 Marya Boiko	26:00	1-6	0-0	2-2	1 5 6	1 3	4	1	0	0	0	1	34
0 Rainey Welson	16:09	4-8	4-8	0-0	0 1 1	1 1	12	1	0	0	0	0	13
10 Mir McLean	11:25	3-4	0-0	0-0	2 3 5	3 2	6	0	4	1	1	0	4
40 Breanna Williams	07:39	2-2	1-1	3-5	0 1 1	4 3	8	0	0	1	0	0	7
21 Nicole Fritea	01:45	0-0	0-0	0-0	0 0 0	0 0	0	0	0	0	0	0	5
Team					3 1 4	0 0	0	0	0	0	0	0	
Totals		29-60	16-25	14-19	18 31 49	22 18	88	23	18	9	5	5	47

Major Fouls: NONE

Dead Ball Rebounds: 3, 0

Rutgers - 41

Record: 8-8 (0-5)

NO.	Name	Min	FG M-A	3P M-A	FT M-A	Rebounds OR DR TOT	Fouls PF FO	TP	AS	TO	ST	Blocks BS BA	+/-		
10	Nene Ndiaye	F 21:37	2-10	1-2	6-8	4 0 4	2 5	11	0	3	1	0	1	-36	
12	Faith Blackstone	F 25:23	3-7	0-3	0-0	2 2 4	2 3	6	0	4	0	1	1	-28	
22	Zachana Perkins	F 31:43	0-7	0-2	5-8	3 1 4	3 5	5	1	2	1	1	1	-35	
30	Imani Lester	F 25:43	2-12	0-1	4-4	2 3 5	1 4	8	2	0	1	2	0	-20	
2	Kaylah Ivey	G 25:46	0-5	0-4	0-0	0 4 4	2 0	0	3	3	1	0	1	-25	
4	Antonia Bates	24:26	0-3	0-0	0-0	4 1 5	3 1	0	3	3	1	0	1	-34	
1	Lauryn Swann	10:43	2-6	2-4	1-2	0 2 2	2 3	7	0	2	0	0	0	-6	
44	Janae Walker	17:03	2-3	0-0	0-0	1 1 2	0 0	4	0	1	0	1	0	-25	
5	Deja Young	09:19	0-1	0-0	0-0	0 0 0	0 1	0	1	1	1	0	0	-6	
7	Precious Wheeler	05:10	0-1	0-0	0-0	0 0 0	2 0	0	0	1	0	0	0	-12	
3	Makylah Moore	03:08	0-0	0-0	0-0	0 0 0	1 0	0	0	0	0	0	0	-8	
Team						0 1 1	0 0	0	0	0	0	0	0		
Totals				11-55	3-16	16-22	16 15 31	18 22	41	10	20	6	5	5	-147

Major Fouls: NONE

Dead Ball Rebounds: 3, 0

	UMD	RU
Biggest lead	47 (4 th 0:27)	0 (1 st 10:00)
Best Scoring Run	12 (2 nd 6:01)	7 (4 th 4:37)
Lead Changes	0	0
Times Tied	0	0
Time with Lead	39:30	00:00

Points from	UMD	RU
Turnovers	28	14
Paint	22	16
Second Chance	18	12
Fast Breaks	18	1
Bench	32	11

Period by Period Scoring	1st	2nd	3rd	4th	TOT
UMD	22	22	21	23	88
RU	11	5	7	18	41

GAME 18: OHIO STATE 89, MARYLAND 76



Official Basketball Box Score - Final
Ohio St. at Maryland
01/11/26 XFINITY Center, College Park
2025-26 Women's Basketball

Game Time: 4:00 PM
Game Duration: 1:42
Attendance: 8,623

Officials: Cameron Inouye, Mark Berger, Doug Knight

Ohio St. - 89

Record: 15-2 (5-1)

NO. Name	Min	FG M-A	3P M-A	FT M-A	Rebounds OR DR TOT	Fouls PF FO	TP	AS	TO	ST	Blocks BS BA	+/-
1 Kylee Kitts	F 32:19	7-13	3-5	1-1	4 4 8	1 2	18	3	2	1	0	23
12 Elsa Lemmilla	C 37:23	4-7	0-0	0-0	2 9 11	3 0	8	3	1	0	1	10
2 Chance Gray	C 29:33	5-10	1-3	0-0	0 1 1	0 0	11	3	3	1	0	8
3 Kennedy Cambridge	G 28:50	5-10	3-5	1-2	1 1 2	2 2	14	4	0	4	0	5
22 Jalon Cambridge	G 40:00	9-19	2-5	8-8	0 9 9	3 7	28	8	4	2	0	13
5 Ava Watson		18:03	3-6	1-2	0-0	2 1 3	2 0	7	1	0	1	1
4 Tyana Todd		04:58	0-2	0-1	0-0	1 0 1	1 0	0	0	1	0	-7
8 Bryn Martin		08:54	1-1	1-1	0-0	0 1 1	3 0	3	0	0	0	12
Team					1 2 3	0 0	0	0	0	0	0	
Totals		34-68	11-22	10-11	11 28 39	15 11	89	22	11	9	1 3	13

Major Fouls: NONE

FT%	0-0	0%
GM FG%	34-68	50.0%
3PT%	11-22	50.0%
FT%	10-11	90.9%

Dead Ball Rebounds: 0, 0

Maryland - 76

Record: 16-2 (4-2)

NO. Name	Min	FG		3P		FT		Rebounds		Fouls		TP	AS	TO	ST	Blocks		BS +/-
		M	A	M	A	M	A	OR	DR	TOT	PF					FO	B	
9 Isimerne Ozzy-Momodu F	15:22	2-5	0-0	1-2	4	4	8	2	1	5	0	0	0	0	0	0	0	0
3 Addi Mack G	27:17	1-5	0-2	1-2	0	1	1	0	3	3	4	5	0	0	0	0	0	-7
6 Saylor Poffenbarger G	24:51	2-6	0-0	1-3	4	0	0	2	4	6	3	0	1	0	0	0	0	-10
7 Oluchi Okananwa G	29:56	9-20	0-4	9-10	7	2	9	7	27	2	4	2	0	0	0	0	0	2
12 Yarden Garzon G	40:00	7-14	5-10	0-0	0	8	8	3	0	19	5	2	1	0	0	0	0	-13
11 Marya Boiko	26:52	2-6	0-0	0-0	1	2	3	0	0	4	1	2	2	2	1	1	0	-14
8 Kyndal Walker	07:54	1-2	0-1	0-0	1	0	1	2	0	2	0	1	0	0	0	0	0	-13
0 Rainey Welson	18:07	4-10	4-8	0-0	0	0	0	1	1	12	0	0	0	0	0	0	0	-7
10 Mir McLean	09:41	0-0	0-0	0-2	1	2	3	0	1	0	0	0	0	0	0	0	0	-4
Team					1	1	2	0	0	0	0	0						
Totals		28-68	9-27	11-16	16	23	39	11	15	76	18	17	5	3	1	0	0	-13

Major Fouls: NONE

GM FG%	28-68	41.2%
3PT%	9-27	33.3%
FT%	11-16	68.8%

Dead Ball Rebounds: 1, 1

Dead Ball Rebounds: 1, 1

	OSU	UMD
Biggest lead	16 (4 th 0:32)	15 (2 nd 8:55)
Best Scoring Run	10 (4 th 4:32)	8 (1 st 4:58)
Lead Changes	3	3
Times Tied	2	0
Time with Lead	14:27	23:34

Points from	OSU	UMD
Turnovers	22	10
Paint	32	30
Second Chance	11	17
Fast Breaks	13	6
Bench	10	18

Period by Period Scoring	1st	2nd	3rd	4th	TOT
OSU	12	28	21	28	89
UMD	24	18	17	17	76

GAME 19: MARYLAND 62, USC 55



Official Basketball Box Score - Final
Maryland at USC
01/15/26 Galen Center, Los Angeles, Cal.
2025-26 USC Women's Basketball

Game Time: 6:00 PM
Game Duration: 2:01
Attendance: 4,645

Officials: Maj Forsberg, Tiana Cruse, Mark Resch

Maryland - 62

Record: 17-2 (5-2)

NO. Name	Min	FG M-A	3P M-A	FT M-A	Rebounds OR DR TOT	Fouls PF FO	TP	AS	TO	ST	Blocks BS BA	+/-	
9 Isimenne Ozzy-Momodu F	27:11	4-6	0-0	2-2	3 6 9	3 2	10	1	2	0	1	0	10
3 Addi Mack G	26:54	4-10	0-3	4-5	0 3 3	2 4	12	1	1	1	0	1	15
6 Saylor Poffenbarger G	29:14	3-10	2-6	1-1	0 6 6	1 2	9	1	5	1	2	0	-4
7 Oluchi Okananwa G	25:50	2-8	0-1	3-4	3 4 7	3 3	7	1	5	0	0	3	5
12 Yarden Garzon G	37:34	3-6	2-5	2-2	1 2 3	2 2	10	4	2	1	0	0	8
10 Mir McLean	07:54	0-0	0-0	0-0	1 1 2	0 1	0	1	0	0	0	0	0
8 Kyndal Walker	25:40	0-4	0-1	9-10	1 1 2	4 6	9	3	1	0	0	0	4
11 Marya Boiko	09:47	1-1	0-0	0-0	1 1 2	0 0	2	1	1	0	0	0	-6
0 Rainey Welson	01:47	0-0	0-0	0-0	0 0 0	1 0	0	0	0	0	0	0	-1
40 Breanna Williams	08:09	1-1	0-0	1-2	2 2 4	2 2	3	0	1	0	0	0	4
Team					0 2 2	0 0	0	0	1				
Totals		18-46	4-16	22-26	12 28 40	16 22	62	13	19	3	3	4	7

Major Fouls: NONE

Major Fouls: NONE

Dead Ball Rebounds: 3, 2

USC - 55

Record: 16-7 (2-4)

NO. Name	Min	FG M-A	3P M-A	FT M-A	Rebounds OR DR TOT	Fouls PF FO	TP	AS	TO	ST	Blocks BS BA	+/-	
6 Laura Williams	F 13:13	2-3	0-0	0-0	0 1 1	2 0	4	0	0	0	0	-2	
3 Londynn Jones	G 29:44	1-8	0-4	5-6	1 2 3	5 6	7	0	2	0	1	-3	
9 Jazzy Davidson	G 37:17	5-23	1-11	1-1	2 3 5	4 5	12	5	2	3	1	0	
10 Malia Samuels	G 39:08	1-11	0-4	0-0	4 1 5	2 2	2	1	2	1	2	-7	
25 Kara Dunn	G 33:50	7-16	4-12	3-4	3 2 5	2 2	21	5	0	1	0	-11	
8 Gerda Raulisaityte	11:48	1-1	0-0	0-0	0 0 0	0 0	2	1	1	0	0	-3	
13 Dayana Mendes	20:01	1-3	0-1	0-0	3 2 5	4 1	2	2	0	0	0	-2	
0 Vivian Iwuchukwu	14:59	1-2	0-0	3-4	1 4 5	3 2	5	0	2	1	0	-2	
Team					4 2 6	0 0	0	0	0	0	0		
Totals		19-67	5-32	12-15	18 17 35	22 18	55	14	9	6	4	3	-7
Major Fouls: NONE													

Major Fouls: NONE

Dead Ball Rebounds: 3, 0

	UMD	USC
Biggest lead	7 (4 th 0:14)	8 (1 st 2:22)
Best Scoring Run	6 (3 rd 0:47)	8 (1<

2025-26 MARYLAND TERRAPINS

0



RAINEY WELSON

G • 5-10 • Fr. • Greenville, WI / Hortonville

	GP-GS	PPG	RPG	APG	FG%	3FG%	FT%
2025-26	15-0	3.2	0.6	0.5	32.0	30.3	100
Career	15-0	3.2	0.6	0.5	32.0	30.3	100
Career Highs	Pts: 12	3FG: 4	Reb: 3	Ast: 2	Stl: 2	Blk: 1	Min: 24

9



ISIMENNE OZY-MOMODU

F • 6-3 • R-Jr. • London, England / Gulf Coast State

	GP-GS	PPG	RPG	APG	FG%	3FG%	FT%
2025-26	19-13	8.4	6.8	0.8	58.2	000	48.6
Career	19-13	8.4	6.8	0.8	58.2	000	48.6
Career Highs	Pts: 15	3FG: 1	Reb: 15	Ast: 3	Stl: 4	Blk: 4	Min: 30

1



LEA BARTELME

G • 5-8 • Fr. • Kisovec, Slovenia / Cinkarna Celje

	GP-GS	PPG	RPG	APG	FG%	3FG%	FT%
2025-26	4-4	6.8	3.0	3.8	52.4	42.9	66.7
Career	4-4	6.8	3.0	3.8	52.4	42.9	66.7
Career Highs	Pts: 13	3FG: 1	Reb: 5	Ast: 7	Stl: 2	Blk: 1	Min: 33

10



MIR MCLEAN

G/F • 5-11 • Gr. • Baltimore, MD / Roland Park Country School (UConn/UVA)

	GP-GS	PPG	RPG	APG	FG%	3FG%	FT%
2025-26	18-2	3.3	3.7	0.6	73.1	000	70.0
Career	104-24	5.5	4.8	0.8	50.1	25.0	70.1
Career Highs	Pts: 24	3FG: 1	Reb: 17	Ast: 6	Stl: 5	Blk: 3	Min: 37

2



KAYLENE SMIKLE

G • 6-0 • Sr. • Bay Shore, NY / Westtown (Rutgers)

	GP-GS	PPG	RPG	APG	FG%	3FG%	FT%
2025-26	7-5	13.1	3.9	1.6	44.4	35.0	90.6
Career	87-71	17.2	4.5	1.8	42.1	34.9	80.5
Career Highs	Pts: 36	3FG: 5	Reb: 11	Ast: 6	Stl: 5	Blk: 3	Min: 40

11



MARYA BOIKO

F • 6-4 • Fr. • Minsk, Belarus / MBA Moscow

	GP-GS	PPG	RPG	APG	FG%	3FG%	FT%
2025-26	19-0	4.6	3.2	1.2	45.8	000	87.5
Career	19-0	4.6	3.2	1.2	45.8	000	87.5
Career Highs	Pts: 10	3FG: 1	Reb: 7	Ast: 4	Stl: 2	Blk: 5	Min: 27

3



ADDI MACK

G • 5-9 • Fr. • Minneapolis, MN / Minnehaha Academy

	GP-GS	PPG	RPG	APG	FG%	3FG%	FT%
2025-26	17-12	10.8	3.0	2.6	46.2	24.4	89.4
Career	17-12	10.8	3.0	2.6	46.2	24.4	89.4
Career Highs	Pts: 23	3FG: 3	Reb: 8	Ast: 6	Stl: 3	Blk: 1	Min: 48

12



YARDEN GARZON

G • 6-3 • Sr. • Ra'anana, Israel / Ostrovsky (Indiana)

	GP-GS	PPG	RPG	APG	FG%	3FG%	FT%
2025-26	19-19	13.2	4.3	3.3	44.6	41.0	100
Career	116-116	12.5	4.9	3.1	44.4	42.3	83.3
Career Highs	Pts: 35	3FG: 8	Reb: 14	Ast: 9	Stl: 4	Blk: 4	Min: 50

5



AVA MCKENNIE

G/F • 6-2 • So. • McSherrystown, PA / McDonogh

	GP-GS	PPG	RPG	APG	FG%	3FG%	FT%
2025-26	7-0	3.7	1.3	0.1	66.7	66.7	72.7
Career	28-0	1.9	1.3	0.3	41.3	22.2	63.6
Career Highs	Pts: 7	3FG: 2	Reb: 5	Ast: 2	Stl: 3	Blk: 1	Min: 22

21



NICOLE FRITEA

G • 6-2 • Fr. • Arad, Romania / CSU Oradea

	GP-GS	PPG	RPG	APG	FG%	3FG%	FT%
2025-26	8-0	1.5	1.4	0.1	50.0	100	50.0
Career	8-0	1.5	1.4	0.1	50.0	100	50.0
Career Highs	Pts: 3	3FG: 1	Reb: 5	Ast: 1	Stl: 1	Blk: 1	Min: 11

6



SAYLOR POFFENBARGER

G/F • 6-2 • R-Sr. • Middletown, MD / Middletown (UConn/Arkansas)

	GP-GS	PPG	RPG	APG	FG%	3FG%	FT%
2025-26	17-17	10.4	5.8	3.3	43.4	38.2	73.3
Career	126-101	8.6	7.2	2.0	36.2	29.5	74.2
Career Highs	Pts: 30	3FG: 8	Reb: 23	Ast: 6	Stl: 5	Blk: 5	Min: 48

24



BRI MCDANIEL

G • 5-10 • R-Sr. • Chicago, IL / Kenwood Academy

	GP-GS	PPG	RPG	APG	FG%	3FG%	FT%
2024-25	17-2	10.6	2.1	2.4	50.7	29.4	85.7
Career	84-27	8.3	2.6	1.7	44.2	38.2	78.5
Career Highs	Pts: 25	3FG: 4	Reb: 10	Ast: 7	Stl: 5	Blk: 1	Min: 39

7



OLUCHI OKANANWA

G • 5-10 • Jr. • Boston, MA / Worcester Academy (Duke)

	GP-GS	PPG	RPG	APG	FG%	3FG%	FT%
2025-26	19-19	16.8	5.3	2.1	52.4	29.4	79.7
Career	90-19	11.4	5.6	1.7	49.0	31.7	74.9
Career Highs	Pts: 28	3FG: 4	Reb: 13	Ast: 6	Stl: 6	Blk: 2	Min: 39

40



BREANNA WILLIAMS

F • 6-2 • R-Fr. • Billings, MT / Skyview

	GP-GS	PPG	RPG	APG	FG%	3FG%	FT%
2025-26	15-0	5.7	3.3	0.5	59.5	57.1	71.1
Career	15-0	5.7	3.3	0.5	59.5	57.1	71.1
Career Highs	Pts: 12	3FG: 1	Reb: 8	Ast: 3	Stl: 2	Blk: 1	Min: 18

8



KYNDAL WALKER

G • 5-9 • Fr. • Beltsville, MD / St. John's College

	GP-GS	PPG	RPG	APG	FG%	3FG%	FT%
2025-26	18-4	5.5	2.2	2.5	31.6	6.3	78.1
Career	18-4	5.5	2.2	2.5	31.6	6.3	78.1
Career Highs	Pts: 13	3FG: 1	Reb: 5	Ast: 8	Stl: 4	Blk: 1	Min: 35



BRENDA FRESE

Head Coach
24th season at Maryland / 27th overall
• 624-171 (.785) at Maryland
• 681-201 (.772) overall



CARLEY KUHN

Assistant Coach/Offensive Specialist
1st season at Maryland / 17th overall
Valdosta State '08



KAITLYNN FRATZ

Assistant Coach/Defensive Specialist
8th season at Maryland / 11th overall
Cal U '15



LINDSEY SPANN

Assistant Coach/Recruiting Coordinator
7th season at Maryland / 8th overall
Penn State '17



JESSICA IMHOF

Assistant Coach/Director of Scouting
6th season at Maryland
TCNJ '12



NOELLE COBB

Assistant Coach/Director of Recruiting
3rd season at Maryland
La Verne '17



RYLAND ADKINS

Executive Director of Operations/Chief of Staff
5th season at Maryland
Maryland '16



MITCH SIMMONS

Director of Operations
1st season at Maryland
UConn '18



JOE GLOWACKI

Director of Video
7th season at Maryland
Maryland '16



KELSEY WOLFE

Associate Director of Basketball Performance
4th season at Maryland
Virginia '14

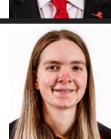

SAM SCHUH

Associate Athletic Trainer
4th season at Maryland
Dakota Wesleyan '21