



## 2021-22 SCHEDULE

**Record: 17-6, 9-3 B1G**  
**AP: 15/COACHES: 12**  
**NET: 15**

Tues, Nov. 9	LONGWOOD	B1G+	W, 97-67
Fri, Nov. 12	VILLANOVA	B1G+	W, 88-67
Sun, Nov. 14	at James Madison	FloSports	W, 81-45
Tues, Nov. 16	MOUNT ST. MARY'S	B1G+	W, 98-57
Thurs, Nov. 19	UNC WILMINGTON	B1G+	W, 108-66
Sun, Nov. 21	#6 BAYLOR	Big Ten Network	W, 79-76

<i>Baha Mar Hoops Pink Flamingo Championship - Nassau, Bahamas</i>			
Thurs, Nov. 25	vs. #5 NC State	FloHoops	L, 78-60
Sat, Nov. 27	vs. #7 Stanford	FloHoops	L, 86-68

### Big Ten/ACC Challenge - College Park, Md.

Thurs, Dec. 2	MIAMI	Big Ten Network	W, 82-74
Sun, Dec. 5	at Rutgers*	Big Ten Network	W, 73-59
Wed, Dec. 8	PURDUE*	B1G+	W, 86-71
Sun, Dec. 12	at #1 South Carolina	ESPN	L, 66-59
Tues, Dec. 21	at Coppin State	Next Level Sports	W, 98-52
Thurs, Dec. 30	at Illinois*	B1G+	Postponed
Sun, Jan. 2	at #8 Indiana*	ESPN2	L, 70-63 OT
Thurs, Jan. 6	PENN STATE*	Big Ten Network	W, 106-78
Sun, Jan. 9	at Minnesota*	B1G+	W, 87-73
Sun, Jan. 16	#11 MICHIGAN*	ESPN	L, 69-49
Thurs, Jan. 20	at Ohio State*	Big Ten Network	L, 95-89
Sun, Jan. 23	NORTHWESTERN*	B1G+	W, 87-59
Thurs, Jan. 27	RUTGERS*	B1G+	W, 72-55
Sun, Jan. 30	at Penn State*	B1G+	W, 82-71
Thurs, Feb. 3	at Michigan State*	Big Ten Network	W, 67-62
Sun, Feb. 6	NEBRASKA*	B1G+	W, 80-65
Wed, Feb. 9	WISCONSIN*	B1G+	6:00
Mon, Feb. 14	at #25 Iowa*	ESPN2	9:00
Thurs, Feb. 17	#21 OHIO STATE*	Big Ten Network	8:00
Sun, Feb. 20	at #4 Michigan*	Big Ten Network	3:00
Fri, Feb. 25	#7 INDIANA*	Big Ten Network	TBA

March 2-6 Big Ten Tournament (Indianapolis, Ind.)

March 18-21 NCAA First and Second Rounds (TBA)

March 25-28 NCAA Regionals (TBA)

April 1-3 NCAA Final Four (Minneapolis, Minn.)

\*B1G game • All times eastern

## MEDIA RELATIONS

Associate Director:	Rose DiPaula (Maryland '09)
Office	301-314-7063
Cell	443-417-5266
Email	rdipaola@umd.edu
Secondary Contact:	Josh Schmidt (Maryland '18)
Cell	301-467-9446
Email	jschmidt6@umd.edu
Website	www.umterps.com
Facebook	facebook.com/MarylandWBB
Twitter	@TerpsWBB
Instagram	@TerpsWBB



## #15/12 MARYLAND VS. WISCONSIN

**Wednesday, February 9, 2022 • 6:00 p.m. ET**  
**Game #24 • Home Game #13**  
**XFINITY Center • College Park, MD**  
**Watch: BTN Plus**



## STORYLINES

- No. 15/12 Maryland (17-6, 9-3 B1G) will host Wisconsin (6-16, 3-9) Wednesday at 6 p.m. ET in the Terps' annual Play4Kay Pink Game.
- Most recently, the Terps handled Nebraska, 80-65, Sunday to win their fifth straight game. Chloe Bibby led the way with 23 points, Angel Reese added 15 and a career-high 16 rebounds and Shyanne Sellers, Diamond Miller and Mimi Collins also hit double figures.
- Reese was named to the Big Ten Player of the Week Honor Roll Monday for the fifth time this season. She averaged 20 points, 12.5 rebounds in two wins on the week.
- Wednesday's matchup is the 11th all-time between Maryland and Wisconsin. The Terps are 10-0 vs. the Badgers. Maryland took both meetings last year - 79-70 in Madison on Jan. 17 and 84-48 in College Park on Feb. 4.
- Maryland is ranked No. 15 in the AP Top 25 out Feb. 7 and No. 12 in the USA Today Coaches Poll out Feb. 8.
- The Terps are No. 6 in the country in scoring (80.8), No. 8 in assist turnover ratio (1.33) and No. 9 in free throws made (335). Angel Reese is second in the nation in offensive rebounds (5.5), is No. 5 in free throw attempts (152) and No. 14 in double-doubles (13). Katie Benzan is No. 5 in the country in assist/turnover ratio (2.81).
- The 2021-22 Terrapins return all five starters from last year's Big Ten championship squad. The Terps also return 10 of 11 letterwinners and 93 percent of their scoring from last year's team that led the nation in scoring (90.8). The Terps were picked to win the Big Ten by the league's head coaches and media panel. Ashley Owusu and Diamond Miller were both named to the 10-player Preseason All-Big Ten Team.
- Angel Reese and Ashley Owusu were named to the Wooden Award Late Season Top 20 List on Jan. 31. Reese was also named to the Naismith Defensive Player of the Year Watch List and Owusu was named to the Lieberman Award Late-Season Top 10.
- Four Terps were named to watch lists for national player of the year for their respective positions. Owusu was named to the Nancy Lieberman Award Watch List (point guard), Miller and Katie Benzan were named to the Ann Meyers Drysdale Award Watch List (shooting guard) and Chloe Bibby was named to the Cheryl Miller Award Watch List (small forward).

## 2021-22 TERRAPINS

No.	Player	Pos	Ht	Yr	Hometown	PPG	RPG	Other
0	Shyanne Sellers	G	6-2	Fr.	Aurora, Ohio	7.5	3.4	Big Ten Freshman of the Week (11/22, 12/27)
1	Diamond Miller	G	6-3	Jr.	Somerset, N.J.	11.6	4.1	Named to All-Big Ten First Team in 2020-21
2	Mimi Collins	F	6-3	R-Jr.	Slidell, La.	9.0	5.2	Earned All-Big Ten Honorable Mention
3	Channise Lewis	G	5-8	R-Sr.	Miami, Fla.	-	-	Named to Lieberman Award Watch List in 2019
10	Angel Reese	F/G	6-3	So.	Baltimore, Md.	17.5	10.5	No. 2 in the country in offensive rebs (5.3)
11	Katie Benzan	G	5-6	Gr.	Wellesley, Mass.	11.5	3.8*	Led the country with 3FG% (50.0%) last year
13	Faith Masonius	G/F	6-1	Jr.	Belmar, N.J.	6.4	5.6	Tore left ACL in Jan. 2 matchup at #8 Indiana
14	Taiya Kozlova	G	6-1	So.	Moscow, Russia	1.3	1.1	13 points, 2 rebs, 2.3 steals in first year in US
15	Ashley Owusu	G	6-0	Jr.	Woodbridge, Va.	14.3	4.0*	2021 Ann Meyers Drysdale Award winner
21	Emma Chardon	F	6-2	Fr.	Geneva, Switzerland	1.0	0.8	Made Swiss National Team at age 15
55	Chloe Bibby	F/G	6-1	Gr.	Warracknabeal, Aus.	12.7	6.0	Reached 1,000 career points on 11/12

\*assists per game

# ► 2021-22 SEASON OUTLOOK

**COLLEGE PARK, Md.** - Returning 10 of 11 letterwinners and all five starters from a team that led the nation in scoring, expectations and excitement are high in College Park for the 2021-22 Terrapins. The Terps are ranked No. 4 in the Associated Press preseason poll and No. 5 in the USA Today Coaches Poll. They were picked to win the Big Ten by both the league's head coaches and media panel.

The Terrapins return 93 percent of their scoring from last year's team that led the country and set a program record with 90.8 points per game. They return players that averaged 84 of the 91 points per game. The Terps also led the nation in assist/turnover ratio (1.69).

"Obviously, there is a lot to look forward to this upcoming season," head coach Brenda Frese said at the team's media day. "You start with the polls of preseason, being the 4th-ranked team in the country. And you know I think it's extremely special when you talk about it starting with all three of our seniors choosing to come back and take that additional year with us.

"We return Katie Benzan, the No. 1 3-point shooter in the country last year at 50 percent. You talk about Chloe Bibby and her experience throughout the NCAA Tournament and post season, as well as her leadership. To me, that's something that has really stood out here in our first couple of weeks of practice. And lastly, the return of Channise Lewis through all the injuries and knee injuries that she has had to

be able to finally have her return to the court is something that we're really really looking forward to."

Last year's NCAA Tournament appearance was the first NCAA Tournament experience for all but just two of the 12 players on the roster. The experience, though disappointing with an early exit, is extremely valuable.

"I think for us being able to have the experience of our underclassmen, now having an NCAA Tournament under their belts, going through a season like no other last year, bodes well for this team in the upcoming year," Frese said. "When you talk about returning 93 percent of your scoring at 91 points per game, first in assist turnover ratio last season and returning all five of your starters, six who average in double figures. Our job as a coaching staff is you know to be able to put this team and these players in great positions to be successful."

## Complete The MI22ION

Every off-season, the Terrapin coaching staff meets to discuss the upcoming season. One topic on the agenda is a team theme for each year's group. This year's theme is, "Complete the MI22ION."

"We wanted to set out big picture goal early," Frese said. "We truly believe this group has a chance to do some really special things, especially in the postseason, which will be in 2022, which is where the

## 2021-22 MARYLAND WOMEN'S BASKETBALL ROSTER

No.	Player	Pos.	Cl.	Ht.	Hometown/High School
0	Shyanne Sellers	G	Fr.	6-2	Aurora, Ohio/Aurora
1	Diamond Miller	G	Jr.	6-3	Somerset, N.J./Franklin
2	Mimi Collins	F	R-Jr.	6-3	Slidell, La./Paul VI (Tennessee)
3	Channise Lewis	G	R-Sr.	5-8	Miami, Fla./Miami Country Day
10	Angel Reese	F/G	So.	6-3	Baltimore, Md./St. Frances Academy
11	Katie Benzan	G	Gr.	5-6	Wellesley, Mass./Noble and Greenough School (Harvard)
13	Faith Masonius	G/F	Jr.	6-1	Belmar, N.J./Manasquan
14	Taisiya Kozlova	G	So.	6-1	Moscow, Russia/Elevation Prep Academy
15	Ashley Owusu	G	Jr.	6-0	Woodbridge, Va./Paul VI
21	Emma Chardon	F	Fr.	6-2	Geneva, Switzerland/ CEC André Chavanne
55	Chloe Bibby	F/G	Gr.	6-1	Warracknabeal, Australia/Rowville Secondary (Mississippi State)
	Zoe Young	Student Assistant	R-So.	5-10	Des Moines, Iowa/West Des Moines Valley

Brenda Frese	Head Coach - 20th Year (Arizona '93)...586-167 in 23 seasons overall
Karen Blair	Associate Head Coach - 4th Year (SMU '99)
Kaitlynn Fratz	Assistant Coach - 4th Year (Cal U '15)
Lindsey Spann	Assistant Coach - 2nd Year (Penn State '17)

Ryland Adkins	Director of Basketball Operations - 1st Year (Maryland '16)
Jessica Imhof	Director of Scouting and Player Development - 2nd Year (TCNJ '12)
Joe Glowacki	Director of Video- 6th Year (Maryland '16)
Sarah Myers	Director of Recruiting Operations - 1st Year (Maryland '19)
Melissa Pforr	Associate Athletic Trainer - 1st Year (Baylor '14)
Keith Pough	Assistant Director of Basketball Performance - 4th Year (Howard '13)
Rose DiPaula	Associate Director of Media Relations - 12th Year (Maryland '09)
Miranda Matias	Academic Counselor - 1st Year
Jen Elkonoh	Coordinator - 18th Year (York College)
Jim Knight	Equipment Manager

## QUICK FACTS

<b>Location:</b> College Park, Md.
<b>Conference:</b> Big Ten
<b>Enrollment:</b> 40,521
<b>Founded:</b> 1856
<b>Colors:</b> Red, White, Black, Gold
<b>Nickname:</b> Terrapins, Terps
<b>Arena (Capacity):</b> XFINITY Center (17,950)
<b>President:</b> Dr. Darryll Pines
<b>Athletics Director:</b> Damon Evans (Georgia '92)
<b>2020-21 Overall Record:</b> 26-3
<b>2020-21 Conference Record:</b> 17-1 (1st)

## BASKETBALL HISTORY

<b>First Year of Basketball:</b> 1971-72 (51st season)
<b>Overall Record:</b> 1,072-439 (.710)
<b>Big Ten Record:</b> 118-16 (.881)
<b>NCAA Tournament Appearances/Last:</b> 28/2021
<b>National Championships:</b> 1 (2006)
<b>Final Fours:</b> 5 NCAA - 1982, 1989, 2006, 2014, 2015; 1 AIAW - 1978
<b>Elite Eights:</b> 10 NCAA - 1982, 1988, 1989, 1992, 2006, 2008, 2009, 2012, 2014, 2015; 4 AIAW - 1978, 1979, 1980, 1981
<b>Sweet Sixteens:</b> 14 NCAA - 1982, 1983, 1988, 1989, 1992, 2006, 2008, 2009, 2012, 2013, 2014, 2015, 2017, 2021; 4 AIAW - 1978, 1979, 1980, 1981
<b>Conference Tourney Championships:</b> 14 (1978, 1979, 1981, 1982, 1983, 1986, 1988, 1989, 2009, 2012, 2015, 2016, 2017, 2020, 2021)
<b>Conference Reg. Season Championships:</b> 9 (1979, 1989, 2009, 2015, 2016, 2017, 2019, 2020, 2021)
<i>Played in the ACC from 1978-2014; Big Ten from 2015-pres.</i>

## PRONUNCIATION GUIDE

0 SHYANNE Sellers	SHY-anne
3 CHANNISE Lewis	sha-NEESE
11 Katie BENZAN	BEN-zin
12 ZOE YOUNG	ZOH-ee
13 Faith MASONIUS	ma-SOWN-us
14 TAIISIYA KOZLOVA	ty-EE-see-yah koz-LOW-vah
15 Ashley OWUSU	oh-WOO-soo
21 Emma CHARDON	shar-DOHN
Brenda FRESE	FREEZE
Kaitlynn FRATZ	FRAHT-zz
Keith POUGH	PEW

2s come in. I think talking about our goals only helps prepare us for the road ahead. This is also about keeping our eyes on that mission. There are tons of steps along the way to a big goal like we have, but how do they help us get to that destination? That's what we are focused on."

### **Toughest Schedule in the Country**

The Terrapins will play one of the toughest schedules in the country, playing six of the other nine teams in the AP Preseason top 10, including No. 1 South Carolina, No. 3 Stanford, No. 5 NC State, No. 7 Baylor, No. 8 Indiana, No. 9 Iowa, as well as No. 11 Michigan and No. 17 Ohio State in league play. The tough schedule was no accident - the scheduling was intentional to see where the Terps are throughout the season.

"One thing about this team that I can say separates a lot of teams is just their competitiveness," Frese said. "If you do take an early loss, just having that perspective, but as the ultimate competitors that they are, you know they're going to want to fix it. I think that's where we're at as a staff is we don't want to be surprised in March. We want to know in November, December and then as we're going to conference play to find all the strengths we have and then be able to make sure we fix the weaknesses to prepare us for postseason."

### **Back to a Sense of Normalcy**

The experience of playing during a pandemic was quite an extraordinary one. The Terrapins were Covid-tested nearly every day from November thru March. They ate many meals alone in hotel rooms. They wore masks on the bench and played without friends, family and fans in the stands.

Because of the Covid restrictions, the Terrapins did not work out or have any team practices in the summer of 2020 as they normally would have. With four new key pieces, they had a lot to learn when they were finally able to come together in-person in October.

"We've had a lot more practices to build upon," Frese said. "Last year, it felt like we had a couple weeks in and then we were playing games. This year, they had all summer to be here with our strength and conditioning coach as well as our coaches for their player development. We have really been able to add a lot and have gotten a lot further in practice than we've ever been with that experience. I think in the last year, you saw the offensive side that we were very talented. We didn't get to spend as much time defensively, just not having the amount of days as we would in a normal year. I think that's the exciting part right now is that we've been able to put the defense in and implement it like you normally would, which is quite different from a year ago. Being able to put both sides together will be key."

### **Newcomers**

The Terps welcome two freshmen in Shyanne Sellers and Emma Chardon. Sellers came to College Park in June and spent the summer working out and getting accustomed to life in College Park. Chardon played with the Swiss National Team in Euro qualifiers. She came to College Park in August.

"We're really excited about the future of our freshmen, Shyanne and Emma," Frese said. "Shyanne is extremely confident and is really getting comfortable within our system. She is tough and will make the efforts plays. Since Emma came later, she's still acclimating, but her ceiling is so high."

### **Staff**

The Terrapins will see some staff consistency and welcome two familiar faces to the sidelines in 2021-22. Associate head coach Karen Blair enters her fourth season at Maryland. She was named the WBCA's Assistant Coach of the Year in 2020.

Kaitlynn Fratz enters her fourth season as an assistant and works a lot with the Terrapins' defense. Lindsey Spann was promoted to assistant coach last summer after serving as the Director of Recruiting Operations for a season.

Joe Glowacki is in his sixth year on staff and third as the Terrapins' Director of Video. Frese hired Jessica Imhof to work as the program's Director of Scouting and Player Development last season.

Frese hired back former manager and Terrapin alum Ryland Adkins as the Director of Operations this past summer. Adkins was a manager and operations intern under former Director of Operations Libby Ellis. Adkins graduated from Maryland in 2016, then went on to be the Director of Basketball Operations at Furman, Bucknell and Richmond over the past five seasons.

"We are thrilled to welcome Ryland back home," Frese said. "As a Terp alum and manager for us, Ryland was always someone we could count on. She has gained invaluable experience in her time away and I know she will be outstanding for us with the passion she has for Maryland and our program. Our student-athletes will be well-served by her. She will be a tremendous addition to our team and family."

Frese also welcomes former Terp Sarah Myers to the staff as the Director of Recruiting Operations. Myers helped the Terps to two Big Ten regular season titles, a Big Ten Tournament title and the 2017 Sweet Sixteen. Myers saw action in 82 games for Maryland. She earned Academic All-Big Ten honors, was named a Big Ten Distinguished Scholar and earned both the Big Ten Sportsmanship and Outstanding Sportsmanship Awards. Myers won the 2019 James F. Kehoe Award for outstanding sportsmanship among Maryland female student-athletes.

"We are thrilled to bring Sarah back home," Frese said. "As a former alum of our program Sarah has always had dreams of coaching that she shared with me as a student-athlete. It's awesome to turn that dream into a reality. She will be a tremendous addition to our players and staff. She will be very hands-on in her new role as the Director of Recruiting Operations. Sarah is someone who has always bled Maryland and I am so happy we have been able to bring her back to be a part of our program. It's a great day to be a Terp!"

# M SeriesINFO

## The Series

- The Terps are 10-0 vs. the Badgers.
- Maryland took both meetings last year - 79-70 in Madison on Jan. 17 and 84-48 in College Park on Feb. 4.
- Brenda Frese is 11-1 vs. the Badgers in her career including her time at Minnesota (2002-03).

## Last 5 vs. Wisconsin

**Maryland leads 10-0**

2/4/21	H	W	84-48
1/17/21	A	W	79-79
2/19/20	A	W	85-56
1/31/19	H	W	80-66
1/7/18	A	W	71-44

## Series Quick Facts...

Overall:	Maryland leads, 10-0
Frese vs. UW (at MD):	11-1 (9-0)
First Meeting:	MD 92, UW 61 (1/5/82)
Last Meeting:	MD 84, UW 48 (2/4/21)
Series Record in College Park:	5-0
XFINITY Center:	4-0
Series Record at UW:	5-0
Series Record at the Kohl Center:	5-0
Series Record at Neutral Sites:	-
Current Series Streak:	Maryland 10-0
Longest Maryland wins streak:	10
Longest UW win streak:	-
Most Maryland points:	92 (1/5/82)
Most UW points:	77 (2/25/16)
Fewest Maryland points:	71 (1/7/18)
Fewest UW points:	40 (2/15/17)
In overtime:	-

## Stats Comparison

Maryland		Wisconsin
80.8	Scoring Offense	57.9
67.9	Scoring Defense	67.1
+13.0	Scoring Margin	-9.2
.442	Field Goal %	.394
.432	FG% Defense	.437
.362	3-point FG%	.303
.346	3-point FG% Defense	.334
.763	Free Throw %	.712
39.4	Rebound Avg.	30.1
34.7	Rebounds Against Avg.	36.3
+4.7	Rebound Margin	-6.2
16.3	Assists/Game	12.5
12.3	Turnovers/Game	14.7
18.3	Turnovers Forced/Game	13.9
+6.0	Turnover Margin	-0.9
2.9	Blocked Shots/Game	2.6
9.5	Steals/Game	7.2

## Storylines

- Angel Reese was one of 15 players in the country named to the Naismith Defensive Player of the Year Watch List on Jan. 25.
- Reese and Ashley Owusu were named to the Wooden Award Late Season Top 20 List on Jan. 31.
- Owusu was named to the Lieberman Award Late Season Watch List on Feb. 7.
- Katie Benzan was named a candidate for the Senior CLASS Award in December.
- The Terps were picked to win the Big Ten by the league's head coaches and media panel. Ashley Owusu and Diamond Miller were both named to the 10-player Preseason All-Big Ten Team.
- Four Terps were named to watch lists for national player of the year for their respective positions. Owusu was named to the Nancy Lieberman Award Watch List (point guard), Miller and Katie Benzan were named to the Ann Meyers Drysdale Award Watch List (shooting guard) and Chloe Bibby was named to the Cheryl Miller Award Watch List (small forward).
- The Terps have earned a record of 137-18 (.884) in Big Ten play, including their 19-2 record in the Big Ten Tournament. They are 148-22 (.871) against Big Ten opponents in the 20 years under Brenda Frese. Since joining the league in 2014, Maryland is 61-5 (.924) against Big Ten teams in the XFINITY Center.
- Brenda Frese signed a multi-year extension in June 2021 which will keep her at Maryland through at least 2027. She's brought the program its first national championship, three Final Fours, six Elite Eights and 18 NCAA Tournament bids in her 20 postseasons. Frese has also brought in 15 top 15 recruiting classes and brought home 14 conference titles.

## Milestones, Streaks, Etc.

- Over the last four seasons, the Terps are 66-3 when they score 80 points or more.
- The Terps hit a Big Ten-record 21 three-pointers on Dec. 3, 2020 vs. Towson. The previous record was 19, set by Iowa in 2015 and Minnesota in 2016.
- The Terrapins' 115 points vs. No. 14 Arkansas on Nov. 29, 2020 are the most-ever for a Big Ten team over a ranked opponent.
- The Terps' and Arkansas' combined 211 points in the Nov. 29 matchup set a program record.
- Maryland tied the Big Ten record and set a program record for points in a quarter twice last year with 41 - (vs. Arkansas, 3Q and vs. Iowa, 1Q).
- Frese earned her 500th career win with an 81-63 victory at Nebraska on Jan. 8, 2019. She owns a record of 586-167 (.778) over her 23-year coaching career.
- Frese became the winningest coach in Maryland basketball history with a 95-73 win at Nebraska on Feb. 14, 2021. With the win, she picked up win No. 500 at Maryland, which put her ahead of former head coach Chris Weller on the all-time wins list.
- Maryland's 68 points in the first half vs. Iowa (2/23/21) were the most-ever by a Big Ten team in conference play.
- Benzan hit went 9-10 from outside the arc vs. Iowa (2/23/21), which set a program record for threes made in a game and for 3-point FG% in a game.
- With 11 points on Nov. 12 vs. Villanova, Chloe Bibby reached the 1,000-career points mark. She scored 609 career points in three seasons at Mississippi State. She's scored 673 points in her time at Maryland.
- Maryland currently has three 1,000-point scorers

on its roster - Benzan (1,820), Bibby (1,282) and Owusu (1,215).

- Katie Benzan made 93 three-pointers last year. The program record for threes made in a season is 95 made by Taylor Mikesell in 2018-19.
- Ashley Owusu scored 24 points vs. No. 6 Baylor on Nov. 21 to reach the 1,000 career points mark. She is the 35th Terrapin to reach the mark.
- As a program, Maryland has earned a record of 1,072-439 (.710) and is the 12th NCAA Division I team to reach 1,000 wins.

## All Gas, No Brakes!

- The Terrapins averaged 90.8 points per game last year, which led the country and set a program record. Maryland's team scoring record was 89.6 points per game by the 1977-78 team. No other team in program history averaged over 90 points per game.
- Maryland was the only school in the country with six players averaging in double figures.
- Ashley Owusu was the Terrapins' leading scorer with 17.9 points per game, which also set a program record for a sophomore.
- Katie Benzan led the country in three-point percentage (.500) and was fourth in threes made (93).

## Terps in the Polls

- Maryland is one of the most consistent winning programs in the country. The Terrapins have been ranked in 225 straight Associated Press polls, dating back to the preseason poll of the 2010-11 season. That mark is behind just Baylor (350 weeks) and Connecticut (540 weeks).
- Overall, the Terps have been ranked in 541 AP polls.
- Maryland has been ranked for 276 weeks in the last 18 seasons, with 213 of those weeks in the AP top 10 and 92 in the AP top 5.
- Brenda Frese has had a team ranked in 327 weeks in her career. She recently passed Kay Yow for 14th for poll appearances all-time.
- Maryland has started the season ranked in the last 12 seasons straight and 17 of head coach Brenda Frese's 20 seasons in College Park. The Terps have been in the AP Preseason Top 10 11 times under Frese and in the top five six times.

## Terps vs. Ranked Teams Under Frese

- Since Brenda Frese took over in 2002-03, Maryland has 81 wins over Associated Press top 25 teams, including 11 in the 2014-15 season, which set a new school record.
- Most recently, No. 3 Maryland beat No. 8 Baylor, 79-76, in College Park on Nov. 21.
- Maryland had seven wins over ranked teams in 2019-20.
- In 2014-15, the Terps won at No. 12 Nebraska, 75-47, on Jan. 3, at No. 23 Minnesota, 77-73, on Jan. 11, at No. 22 Rutgers, 71-59, on Jan. 15, vs. No. 20 Iowa, 93-88, on Feb. 1, vs. No. 19 Nebraska, 59-47, on Feb. 8, at No. 25 Northwestern, 69-48, on March 1, over Northwestern again, 74-63, on March 7, against No. 13 Princeton in the NCAA Second Round and over No. 16 Duke, 65-55, in the NCAA Sweet Sixteen. Most recently, Maryland beat No. 6 Tennessee, 58-48, in the Elite Eight on March 30.
- The Terps won 10 games over ranked teams in the 2005-06 season, including six over top 10 opponents and four over top five teams.
- The Terrapins are 81-67 against ranked teams over the last 18 years, all under Frese. Twenty-three of those wins were on the road and 21 were at neutral sites.



# M 2021-22 RECORD WHEN...

Overall.....	17-6
In BIG Games.....	9-3
vs. Ranked Opponents.....	1-5
At Home.....	11-1
Away.....	6-3
Neutral Sites.....	0-2
Leading at the Half.....	15-2
Trailing at the Half.....	1-4
Tied at the Half.....	1-0
In Overtime.....	
Games decided by 10 or more points.....	14-3
Games decided by 6-10 points.....	1-3
Games decided by 5 points or less.....	2-0
Score 80 or more points.....	13-1
Score 70-79 points.....	3-0
Score 60-69 points.....	1-3
Score 50-59 points.....	0-1
Less than 50 points.....	0-1
Allow more than 80 points.....	0-3
Allow 70-79 points.....	6-1
Allow 60-69 points.....	5-2
Allow 50-59 points.....	5-0
Allow less than 50 points.....	1-0
Posting Higher FG%.....	13-0
Opp. Posts Higher FG%.....	4-6
Shoot 50% or above from the field.....	5-0
Shoot 46-49% from the field.....	4-1
Shoot 41-45% from the field.....	4-0
Shoot 36-40% from the field.....	3-1
Shoot 31-35% from the field.....	1-3
Shoot 30% or lower.....	0-1
Allow 50% shooting or above.....	2-1
Allow 46-49% shooting from the field.....	4-2
Allow 41-45% shooting from the field.....	3-1
Allow 36-40% shooting from the field.....	6-1
Allow 31-35% shooting from the field.....	3-0
Allow 30% shooting or lower.....	
FT% better than opponent.....	11-5
FT% lower than opponent.....	6-1
FT% equal to opponent.....	
FT% better than 90%.....	2-2
FT% 81-90%.....	3-0
FT% 71-80%.....	8-2
FT% 61-70%.....	1-2
FT% 60% or lower.....	3-0
Opponent FT% above 90%.....	2-0
Opponent FT% 81-90%.....	2-0
Opponent FT% 71-80%.....	6-4
Opponent FT% 61-70%.....	3-0
Opponent FT% 60% or lower.....	4-2
Make 8 or more three pointers.....	8-1
Between 4-7 three pointers.....	7-4
Less than 4 three pointers.....	2-1
Opponent makes 8 or more three pointers.....	10-3
Between 4-7 three pointers.....	6-1
Less than 4 three pointers.....	1-2
Outrebounding Opponent.....	13-1
Outrebounded by Opponent.....	4-5
Rebounds are Equal.....	
Less turnovers than Opponent.....	16-4
More turnovers than Opponent.....	1-1
Turnovers are Equal.....	0-1
One player in double figures.....	
Two players in double figures.....	2-2
Three players in double figures.....	0-2
Four players in double figures.....	6-0
Five or more players in double figures.....	9-1
Leading with 10:00 minutes left.....	16-0
Trailing with 10:00 minutes left.....	1-5
Tied with 10:00 minutes left.....	0-1
Leading with 5:00 minutes left.....	16-0
Trailing with 5:00 minutes left.....	1-6
Tied with 5:00 minutes left.....	
Leading with 1:00 minute left.....	17-0
Trailing with 1:00 minute left.....	0-6
Tied with 1:00 minute left.....	
On Monday.....	
On Tuesday.....	3-0
On Wednesday.....	1-0
On Thursday.....	5-2
On Friday.....	1-0
On Saturday.....	0-1
On Sunday.....	7-3
In November.....	6-2
In December.....	4-1
In January.....	5-3
In February.....	2-0
In March.....	
In April.....	

Connecticut Sun played the Washington Mystics. Alyssa Thomas, Brionna Jones and the Sun took on Toliver, Walker-Kimbrough and Hawkins on the Mystics. Five alums was more than any other school.

- Four Terps played in the 2018 WNBA Finals - Walker-Kimbrough, Toliver, Hawkins and Langhorne. Four alums in the Finals was more than any other school.
- Five former Terps have been named WNBA All-Stars - Vicky Bullett (1999), Crystal Langhorne (2011, 2013), Kristi Toliver (2013), Marissa Coleman (2015) and Alyssa Thomas (2017, 2019), Brionna Jones (2021).
- Walker-Kimbrough made the WNBA All-Rookie Team in 2017. Thomas made the squad in 2014.
- Brionna Jones was named the WNBA's Most Improved Player in 2021.

## Terps Sign Briggs

Brenda Frese officially welcomed All-SEC transfer Lavender Briggs (Provo, Utah) to the program on Jan. 19.

- Briggs, a 6-1 guard, averaged 16.7 points, 6.3 rebounds and started in all 47 games in her two seasons at Florida. She was named to the All-SEC Freshman Team in 2020 and earned All-SEC Second Team honors as a sophomore in 2021. That season, she averaged 19.5 points per game for the Gators.
- Briggs will enroll at Maryland for this spring semester. She is currently out with a leg injury. Briggs will be eligible for the 2022-23 season with two years of eligibility remaining.

## Frese Welcomes Top Ten Class

Frese and her staff signed two top recruits that make up the No. 10 class in the country, as ranked by All Star Girls Report. Ava Sciolla (Fairless Hills, Pa.) and Mila Reynolds (South Bend, Ind.) are both rising talents. Reynolds, a 6-3 forward, is ranked No. 37 overall by ASGR and Sciolla, a 6-0 guard, is ranked No. 77.

- Reynolds averaged 19 points and nine rebounds a game as a junior in the 2020-21 season. She was named NIC (Northern Indiana Conference) MVP as a junior and to the First Team in all three seasons. She was named to the Jersey Mike's Naismith High School Underclassmen Girls Watch List in November.
- Sciolla averaged 17.0 points per game as a junior last season. She is the fastest female in Pennsbury history to reach the 1,000 career points mark. She helped her Pennsbury team win two Suburban One League (SOL) titles in 2020 and 2021. Her team also finished as runner-up in the district in 2020. Sciolla was named to the All-State 6A First Team in 2021.

## USA Terps!

- Diamond Miller and Ashley Owusu competed in the AmeriCup in Puerto Rico this summer. They helped the US win gold with a 74-59 win over Puerto Rico in the final.
- Owusu averaged 5.8 points, 3.2 rebounds and 3.0 assists in the six games. She scored eight points with three assists and three boards in the gold medal game.
- This marked Miller's third gold medal with USA Basketball, after she helped the USA to the 2019 FIBA U19 World Cup and the 2017 FIBA U16 World Cup titles. This is Owusu's first gold medal with the USA.
- Katie Benzan, Mimi Collins, Faith Masonius and Angel Reese competed in the USA Basketball 3X Nationals in June in Springfield, Mass.
- They lost three heartbreakers in the preliminary rounds, then battled to beat a team called Legacy in the quarterfinals, 10-9, then beat Oregon, 19-14 in the semifinals. The Terps fell to a team called Force 10 in the finals, 16-10.

- The Terrapins finished second in the final standings – higher than any of the other college teams from Oregon, Louisville, NC State or Kansas State.

## Next Level

Over the last few years, seven members of Frese's team have made the jump to become head coaches or work in the NBA.

- Kristi Toliver was hired as an assistant coach for the Dallas Mavericks in 2021. She served on the Wizards' staff as an asst coach/player development staff member in 2019.
- Former practice player and intern Ryan Richman was hired as the Wizards' assistant coach in 2018.
- Former practice player and intern Winston Gandy spent three seasons as the Coordinator of Player Development for the Wizards before taking an assistant coaching job with the WBB program at Rice. He is now an assistant coach at Duke.
- In April 2015, associate head coach Tina Langley accepted the head coaching position at Rice. She is now the head coach at Washington.

## Terps in the Classroom

The Terrapins have a 100 percent graduation rate in the 20 years under Brenda Frese.

- Former Terp Kristen Confroy graduated with her degree in Physiology and Neurobiology major in May. She enrolled in Wake Forest's medical school last fall.
- Former Terp Malina Howard is in her third year in medical school at the University of Maryland.

## Frese For the Win

Head coach Brenda Frese's current career winning percentage is .778, which is the highest career percentage of all Big Ten head men's and women's basketball head coaches in their Division I careers.

- At the start of the 2021-22 season, here are some notable coaches' career records

**BRENDA FRESE - 569-161 (.780)**  
Mike Krzyzewski - 1,170-361 (.764)  
Tom Izzo (Mich. State)- 643-254 (.717)  
Phil Jackson (NBA) 1,155-485 (.704)  
Bill Belichick (Patriots) - 321-155 (.674)

## Terps 1,000!

With their 73-72 win over Michigan on March 9, 2019, Maryland became the 12th Division I program to reach 1,000 wins.

- The Terps currently own a program record of 1,071-439 (.710). Their winning percentage is No. 11 in NCAA history.

## Fear the Turtle!

- Maryland's bid to the 2021 NCAA Tournament marked its 17th straight postseason berth. Sixteen of those 17 were NCAA Tournament bids.
- The Terps have averaged 28.7 wins per season the last 15 years, and have 17 consecutive 20-win seasons from 2004-2021.
- Frese has led the Terps to seven 30-win seasons. 2005-06 marked the first 30-win season for the program, as the Terrapins went 34-4 and won the 2006 NCAA title. The Terps won 30 games in 2007-08 when they went 33-4 and in 2008-09 when they went 31-5. In 2012-13, the Terps notched the program's fourth 30-win season with their record of 31-5. Maryland posted three straight 30-win seasons in 2014-15, 2015-16 and 2016-17.
- Maryland earned a No. 1 seed in the NCAA Tournament in 2008, 2009 and 2015 and a No. 2 seed in 2006, 2007, 2012, 2021.

# BrendaFRESE

586-167 (23rd year)/529-137 (20th year at Maryland)

Few coaches across any sport can claim the level of consistency and standard of excellence as Brenda Frese can in her 20 years at Maryland. Two-time National Coach of the Year, Frese's high work rate and positive attitude has resulted in 16 top-15 recruiting classes, three Final Fours, 14 conference titles and a National Championship in 2006. Frese has balanced that strong work ethic with a fun and family-friendly environment, also becoming a wife and a mother of twin boys, giving birth to them in the midst of one of the most successful seasons in the program's history. With the birth of her twins in February of 2008, she becomes one of only seven coaches to win a national championship and be a parent.

Since her first season at the helm when the team won just 10 games, Frese has guided Maryland to a National Championship in 2006, 18 winning seasons, 17-straight 20-win seasons, seven 30-win campaigns and 17 bids to the NCAA Tournament. In 2021, she signed an extension through at least the 2026-27 season. With rollover years, she can be on the Maryland sidelines through 2028.

Former Athletics Director Deborah A. Yow courted the 2002 AP National Coach of the Year because of Frese's reputation for making amazing turnarounds and her relentless work ethic in recruiting. Described as dynamic, overachieving, determined and enthusiastic, the 51-year old coach is one of college basketball's stars. Standing atop the podium in Boston in 2006, Frese became the fifth-youngest coach (age 35) in NCAA history to win a national title and only the ninth to win in her first trip to the Final Four.

Despite claiming eight ACC Tournament titles prior to her arrival, Maryland advanced to new heights when Frese stepped on the scene. In her second season, she led the Terrapins to a tie for third place in the ACC standings - its highest finish since 1996-97. She's led Maryland to 16 top-four league finishes in her 19 years, including the last 11 straight. Her Maryland squads have posted a 512-130 (.798) mark in 19 years, advancing to at least the second round of the tournament in 16 of the last 18 years, including nine Sweet Sixteens, six Elite Eights and three Final Fours.

On Feb. 14, 2021, Frese won her 500th game at Maryland, making her the winningest coach in Maryland basketball history. She surpassed former women's basketball head coach and Hall of Famer Chris Weller, who retired with 499 wins for the Terrapins.

After joining the Big Ten in 2014, Frese's Terrapins have had historical success in the league. Her Terrapins teams have earned a record of 128-15 (.895) in conference play, including their 19-2 record in the Big Ten Tournament. Frese and the Terps have won six of seven Big Ten Championships, five Big Ten Tournament titles and a record seven straight appearances in the Big Ten Championship game.

Frese and her staff led the Terrapins to an unprecedented level of success in their first year in the Big Ten in 2015. After losing five seniors, including three starters and a three-time All-American, Maryland led the league in scoring with 80.2 points per game, en route to a perfect 18-0 conference record in a new league and a 24-game win streak over three months. The Terrapins were the first team to go undefeated in conference play since Purdue went 16-0 in 1998-99 and Ohio State went 18-0 in 1984-85. The Terps were the first Maryland team, men's or women's, to stay perfect in conference play. Frese was named Big Ten Coach of the Year for the second time in her career.

After losing five starters from the 2019-20 Big Ten Championship squad, Frese and her staff reloaded with five newcomers and the return of five sophomores. Frese's Terrapins did not miss a beat in 2020-21, earning a record of 26-3 overall, 17-1 in league play and winning the program's sixth Big Ten title in seven years. The Terrapins advanced to their ninth Sweet Sixteen under Frese. She was named Big Ten Coach of the Year and National Coach of the Year by the AP, The Athletic and ESPN.

Frese has built the team's success around recruiting, hard work and a positive atmosphere. The instant she arrived on campus, she determinedly worked the recruiting trails in an effort to reclaim the elite status Maryland once had in the 1980s. Success came quickly and early. Before she even coached a game in the newly-constructed XFINITY Center, she received commitments from a pair of high school All-

Americans, including Shay Doron, who went on to become a three-time All-ACC pick and a Women's National Basketball Association (WNBA) Draft selection. In all, 23 McDonald's All-Americans have donned a Maryland uniform under Frese's reign.

Sixteen of Frese's recruiting classes have been ranked in the top-15, including 13 rated in the top-10 and eight in the top five. In 2016, she and her staff signed the program's first-ever No. 1 recruiting class for the 2016-17 season. The landmark signings of Crystal Langhorne, Laura Harper, Jade Perry and Ashleigh Newman were rated No. 2 in the country, while the class of Marissa Coleman and Kristi Toliver was ranked No. 4 - the core of the Terps' national championship team. Her 2010 batch of Terrapins included four high school All-Americans and a No. 2 national ranking. Frese and her staff's 2019 class was ranked No. 1 on signing day.

Frese's recruiting classes have lived up to their billing and her pupils have earned numerous accolades. The first Terp in 17 years to garner All-American nods in 2006, Langhorne was a three-time AP and United States Basketball Writers Association (USBWA) All-American, the program's first multiple All-American. She was selected a Women's Basketball Coaches Association (WBCA) All-American in 2007, the first in school history since 1989, and then again received the accolade in 2008. Most recently, Alyssa Thomas earned All-American nods from the WBCA, USBWA and First Team honors from the AP in 2012. Thomas was the first sophomore in school history to be named a WBCA All-American and First Team AP All-American and the first to be a three-time All-American.

Frese's players have also received numerous conference honors. Alyssa Thomas became just the second underclassman ever to be named ACC Player of the Year in March 2012. She is the first underclassman in league history to be named Player of the Year and Tournament MVP in the same season. Thomas was just the second player in league history to be named ACC Player of the Year in three straight years (2012, 2013, 2014). In her final season, Langhorne was selected the ACC's Player of the Year, the first Terp to win the award in nearly 20 years. Toliver followed suit at the end of her senior year, winning the ACC's top-player honor in 2009. In 2005, Langhorne became the program's first ACC Rookie of the Year since 1991. Coleman followed in her footsteps by nabbing the honor during the Terps' championship campaign in 2006. Center Lynetta Kizer and Thomas made it four Terps in six years to be named the league's top freshman when they won in 2009 and 2011.

In all, Terps have received 60 All-Conference citations in Frese's 19 years, including a school-record six in 2020 when Kaila Charles, Taylor Mikesell, Blair Watson, Stephanie Jones, Ashley Owusu and Shakira Austin were honored. Twelve Terps have been First Team conference selections 20 times in Frese's tenure.

Numerous Terps have also garnered national recognition under Frese. Most recently, Ashley Owusu won the Ann Meyers Drysdale Award for the nation's top shooting guard in 2021, while also earning All-America honors from the AP and the USBWA.

Maryland has rewritten several records over the last 18 seasons. In 2014-15, the Terrapins went 18-0 in conference play in their first season in the Big Ten. They were just the third team in history to go undefeated in Big Ten play. They won 28-straight games from Dec. 3, 2014 through March 30, 2015 to set a new school record. In 2007-08, the Terps became the first team in NCAA history to have four active players with at least 1,000 points on the same roster. That year, school records were broken for most home wins (21), which is also believed to be an NCAA record. The team opened the 2006-07 campaign winning 18-straight games, setting the program record for best start to a season. Maryland ended the 2008-09 campaign having won a school-record 36-straight home games, thanks to undefeated home



## YOUNGEST COACHES TO WIN NCAA TITLE

Marianne Stanley, Old Dominion - 31 years	1985
Linda Sharp, Southern California - 32 years	1983
Carolyn Peck, Purdue - 33 years	1999
Pat Summit, Tennessee - 34 years	1987
<b>BRENDA FRESE, Maryland - 35 years</b>	<b>2006</b>

## WINNINGEST DIVISION I COACHES ALL-TIME (THRU 2020-21)

1. *Geno Auriemma (UConn 86-pres.)	1,119-144 (.886)
2. Leon Barmore (Louisiana Tech 83-02)	576-87 (.869)
3. *Kim Mulkey (Baylor 01-21, LSU pres.)	632-104 (.859)
4. Pat Summit (Tennessee 1975-12)	1,098-208 (.841)
5. *Karl Smesko (Walsh 1998, Fort Wayne 2000-01, FGCU 2003-pres.)	580-125 (.823)
6. *Tara Vanderveer (Idaho 79-80, Ohio State 81-85, Stanford 86-95, 97-pr)	1,125-255 (.815)
7. Bill Sheahan (Mt. St. Mary's 82-98)	372-104 (.782)
8. *Jeff Walz (Louisville 2008-pres.)	385-108 (.781)
9. *BRENDA FRESE (Ball St. 00-01, Minnesota 02, Maryland 03-pres)	569-161 (.779)
10. *Mike McLaughlin (Holy Family 1996-09, Penn 10-pres.)	606-184 (.767)
11. *Wes Moore (Maryville 88-93, Francis Marion 96-98, Chattanooga 99-14, NC State 2014-pres)	748-234 (.762)
12. Muffet McGraw (Lehigh 83-87, Notre Dame 88-20)	936-293 (.762)
13. Gail Goestenkors (Duke 93-07, Texas 08-12)	498-163 (.753)
14. Robin Selvig (Montana 79-16)	865-286 (.752)
15. Marsha Sharp (Texas Tech 83-06)	571-189 (.751)
16. *Aaron Johnston (South Dakota St 2000-pres.)	513-170 (.751)
17. Jody Conradt (Sam Houston St. 70-73, Texas-Arlington 74-76, Texas 77-07)	900-309 (.744)
18. Andy Landers (Georgia 80-15)	862-299 (.742)
19. *Joe Foley (Arkansas Tech 1988-03, UALR 2004-pres.)	816-285 (.741)
20. Joe Ciampi (Army 78-79, Auburn 80-04)	607-213 (.740)

## FRESE COACHING TREE

Tina Langley (HC at Rice)	Asst at MD
Jeff Walz (HC at Louisville)	Asst at MINN, MD
Joanna Bernabei-McNamee (HC at BC)	Asst at MINN, MD
Laura Harper (HC at Coppin State)	Player at MD
Stephanie Stevens (HC at Gallaudet)	Staff at MD
Rhet Wierzbka (AC at Indiana)	DOBO at MD
Billy Fennelly (AC at Iowa State)	Staff at MD
Anjalé Barrett (AC at MU)	Player at MD
David Adkins (Player Develop. at Wizards)	Asst at MD
Winston Gandy (AC at Duke)	Staff at MD
Ryan Richman (AC for Wizards)	Intern at MD
Kristi Toliver (AC at Mavericks)	Player at MD
Kyle Tarp (MD MBB Performance)	Staff at MD
Sean Ehlbeck (AC at UTA)	Staff at MD
Ryland Adkins (DOBO at MD)	Staff at MD
Joe Glowacki (Video at MD)	Staff at MD
Tori Jankoska (AC at Missouri State)	Staff at MD
Sydney Durrh (Video at GT)	Intern at MD
Scott Ziplow (Video at Rice)	Intern at MD
Christian Blanks (AC at Northern Colo.)	Intern at MD

marks in two successive seasons, and 40-consecutive non-conference games at the XFINITY Center. In the 2009-10 season the Terrapins extended that streak to 48, a Maryland basketball record for either program.

In 2005-06, the team's 34 wins set a school record, shattering the previous mark of 29. The championship squad also set new standards for highest road winning percentage (.900), points (3,166), field goal attempts (2,363), 3-point field goals (216), 3-point attempts (540), free throws (690), free throw attempts (924), team free throw percentage (.747), rebounds (1,720) and blocked shots (195).

Numerous individual records have also fallen since her recruits began donning a Terrapin uniform. Among the most notable are the career scoring and rebounding records, which Thomas shattered in her four year career. She is the all-time leading scorer (2,356) and rebounder (1,235). She also broke the school record in double-doubles (66) set by Langhorne, who also previously held the scoring and rebounding records. Frese recruits own five of the top-six career scoring marks in Maryland history, including Nos. 1-3 in Langhorne, Coleman and Toliver - the only three players in Terp annals with 2,000-plus points apiece.

Under Frese, Maryland has been crowned an NCAA statistical champion 13 times. Most recently, Maryland led the nation in scoring (90.8 ppg) and assist/turnover ratio (1.69) and Katie Benzan led the country in three-point percentage (50.0). The Terrapins posted the nation's best rebounding margin in 2006 (+11.9), 2007 (+14.3) and 2016 (+15.1) and second-best in 2012 (+12.9) and 2013 (+13.7). In 2016, Jones led the country with her field goal percentage of 66.5 percent and Walker-Kimbrough led the NCAA, and set a Big Ten record, with her three-point field goal percentage of 54.5 percent. In 2017, Jones once again led the country with her field goal percentage of 69.0%. Also in 2006, the Terps shot 40.0 percent from 3-point range, tops in the country, while winning the most games of any team that year (34). In 2007, the team's 18.3 assists-per-game average was the best in the country, it owned the best shooting accuracy at 49.5 percent in 2008 and, in 2009, it once again claimed the top 3-point shooting mark in the nation (40.1 percent).

Maryland has been one of the most prolific scoring teams in the NCAA over the last decade, ranking No. 2 in scoring average in 2006, 2007 and 2008 and No. 3 in 2009. The Terrapins were third in the country in field goal percentage (.471) in 2013. In 2016, the Terrapins were No. 2 in the country in field goal percentage (49.6%) and No. 5 in scoring (83.2). In 2017, the Terrapins were No. 2 in the nation in rebounding margin (+13.9), scoring (89.3) and field goal percentage (51.0%), third in scoring margin (+24.9) and fourth in assists (19.8).

Maryland's rise into the upper-echelon of the country, has bolstered the excitement surrounding the team. Over the last 15 years, the program has ranked in the top-25 in the nation in attendance. In 2007, Maryland recorded the nation's largest one-season improvement in home attendance, averaging 9,533 fans in 16 games, almost double the average from the previous season (4,183) - with more than 150,000 people making their way through the Comcast Center turnstiles, a school-record. By the end of the '07 campaign, the Terps were sixth in the nation in average attendance and fourth in overall attendance, as 241,280 spectators filled the stands at home and on the road to watch the Terps play in 34 games. In 2008, Maryland hosted over 160,000 fans in 21 games and was ranked eighth in the nation in average attendance that year, followed by a No. 6 ranking in 2009 (133,336 in 15 games).

During Frese's tenure, the Terps have sold out the 17,950-seat XFINITY Center three times - Jan. 28, 2007 vs. North Carolina, Feb. 18, 2007 vs. Duke and Dec. 29, 2016 vs. Connecticut.

In the classroom, the Terps have also been all-star students. Thirty-one of Frese's Terps have been named to the Conference All-Academic Teams, while four, Kristen Confroy, Lori Bjork, Doron and Langhorne have received Academic All-American nods by ESPN The Magazine/CoSIDA. In 2015, Malina Howard earned the Elite 89 Award, which is presented to the student-athlete with the highest cumulative grade-point average participating at the finals site for each of the NCAA's championships.

## The Frese File

Year	Position, School	Overall			Conference			Postseason
		W	L	Pct.	W	L	Pct.	
93-94	Assistant Coach, Kent State	20	8	.714	12	6	.667	
94-95	Assistant Coach, Kent State	17	10	.630	12	5	.706	
95-96	Assistant Coach, Iowa State	17	10	.630	5	9	.357	
96-97	Assistant Coach, Iowa State	17	12	.586	9	7	.563	NCAA First Round (0-1)
97-98	Assistant Coach, Iowa State	25	8	.758	12	4	.750	NCAA Second Round (1-1)
98-99	Assistant Coach, Iowa State	25	8	.758	12	4	.750	NCAA Elite Eight (3-1)
99-00	Head Coach, Ball State	16	13	.552	8	8	.500	
00-01	Head Coach, Ball State	19	9	.679	11	5	.688	
01-02	Head Coach, Minnesota	22	8	.733	11	5	.688	NCAA Second Round (1-1)
02-03	Head Coach, Maryland	10	18	.357	4	12	.250	
03-04	Head Coach, Maryland	18	13	.581	8	8	.500	NCAA Second Round (1-1)
04-05	Head Coach, Maryland	22	10	.688	7	7	.500	NCAA Second Round (1-1)
05-06	Head Coach, Maryland	34	4	.895	12	2	.857	<b>NCAA CHAMPIONS (6-0)</b>
06-07	Head Coach, Maryland	28	6	.824	10	4	.714	NCAA Second Round (1-1)
07-08	Head Coach, Maryland	33	4	.892	13	1	.929	NCAA Elite Eight (3-1)
08-09	Head Coach, Maryland	31	5	.861	12	2	.857	NCAA Elite Eight (3-1)
09-10	Head Coach, Maryland	21	13	.618	5	9	.357	WNIT Third Round
10-11	Head Coach, Maryland	24	8	.750	9	5	.643	NCAA Second Round (1-1)
11-12	Head Coach, Maryland	31	5	.861	12	4	.750	NCAA Elite Eight (3-1)
12-13	Head Coach, Maryland	26	8	.765	14	4	.778	NCAA Sweet Sixteen (2-1)
13-14	Head Coach, Maryland	28	7	.800	12	4	.750	NCAA Final Four (4-1)
14-15	Head Coach, Maryland	34	3	.919	18	0	1.000	NCAA Final Four (4-1)
15-16	Head Coach, Maryland	31	4	.886	16	2	.889	NCAA Second Round (1-1)
16-17	Head Coach, Maryland	32	3	.914	15	1	.938	NCAA Sweet Sixteen (2-1)
17-18	Head Coach, Maryland	26	8	.765	12	4	.750	NCAA Second Round (1-1)
18-19	Head Coach, Maryland	29	5	.853	15	3	.833	NCAA Second Round (1-1)
19-20	Head Coach, Maryland	28	4	.875	16	2	.889	(No NCAA Tournament)
20-21	Head Coach, Maryland	26	3	.897	17	1	.944	NCAA Sweet Sixteen (2-1)
21-22	Head Coach, Maryland	17	6	.739	9	3	.750	
2 Years	Ball State	35	22	.614	19	13	.594	
1 Year	Minnesota	22	8	.722	11	5	.688	1 NCAA -- 1-1 (.500)
20 Years	Maryland	529	137	.794	236	78	.752	16 NCAA -- 36-14 (.720)
23 Years	Overall	586	167	.778	266	96	.735	17 NCAA -- 37-15 (.706)

## COACHING HONORS

- ESPN National Coach of the Year (2021)
- Associated Press National Coach of the Year (2002, 2021)
- Nell and John Wooden Excellence in Coaching Award (2021)
- WBCA Regional Coach of the Year (2012, 2013, 2015, 2016, 2017, 2018, 2021)
- Big Ten Coach of the Year (2002, 2015, 2019, 2021)
- ACC Coach of the Year (Coaches, 2013)
- Mid-American Conference Coach of the Year (2000)
- NCAA Champions (2006)
- Conference Regular Season Titles (2009, 2015, 2016, 2017, 2019, 2020, 2021)
- Conference Tournament Titles (2009, 2012, 2015, 2016, 2017, 2020, 2021)
- Three Final Fours (2006, 2014, 2015)
- Six NCAA Elite Eights (2006, 2008, 2009, 2012, 2014, 2015)
- Nine Sweet Sixteens (2006, 2008, 2009, 2012, 2013, 2014, 2015, 2017, 2021)
- 17 NCAA Tournament Appearances ('02, '04, '05, '06, '07, '08, '09, '11, '12, '13, '14, '15, '16, '17, '18, '19, '21)
- 11 WBCA All-American Selections
- 15 WNBA Draft Picks
- Seven Conference Player of the Year honors: ACC (2008, 09, 12, 13, 14); Big Ten (2002); MAC (2000)
- Nine Conference Rookies of the Year: ACC (2005, 06, 09, 11); Big Ten (2002, 17, 19, 20); MAC (2000)
- 64 All-Conference honors: First team (25); Second team (20); Third team (4); Honorable Mention (15)
- 3 Conference Sixth Players of the Year
- 22 Conference All-Freshman Team honorees
- Five CoSIDA Academic All-Americans
- Nine CoSIDA Academic All-District 2 Selections
- 40 Academic All-Conference Honors
- 24 McDonald's All-Americans
- No. 10 2002-03 Recruiting Class
- No. 2 2003-04 Recruiting Class
- No. 4 2004-05 Recruiting Class
- No. 7 2005-06 Recruiting Class
- No. 2 2006-07 Recruiting Class
- No. 10 2007-08 Recruiting Class
- No. 15 2008-09 Recruiting Class
- No. 2 2009-10 Recruiting Class
- No. 9 2011-12 Recruiting Class
- No. 4 2012-13 Recruiting Class
- No. 11 2013-14 Recruiting Class
- No. 10 2014-15 Recruiting Class
- No. 1 2015-16 Recruiting Class
- No. 4 2017-18 Recruiting Class
- No. 3 2018-19 Recruiting Class
- No. 9 2020-21 Recruiting Class

## PERSONAL

**Education:** Bachelor's in Communications (Arizona '93), Master's in Athletic Administration (Kent State '95)

**Family:** Husband: Mark Thomas, Sons: Tyler Thomas and Markus Thomas (born February 17, 2008), Parents: Bill and Donna Frese, Siblings: Deb, Cindy, Marsha, Stacy, Jeff

## KarenBLAIR

Associate Head Coach • 4th year • SMU '99

Maryland head women's basketball coach Brenda Frese announced the hiring of assistant coach and recruiting coordinator Karen Blair in May 2018. She brings over 20 years of coaching and recruiting experience to College Park. Blair was named the 2020 Division I Assistant Coach of the Year by the WBCA. In September of 2020, Frese promoted Blair to associate head coach.

Blair helped the Terrapins put the finishing touches on the No. 3 recruiting class of 2019, which included McDonald's All-Americans Ashley Owusu and Diamond Miller. In 2019, she helped the Terps sign Angel Reese, the No. 2 overall recruit in the class of 2020 and the highest-ranked recruit in program history.

In her three seasons at Maryland, Blair has helped the Terps earn a record of 83-12 (.874) and win the 2019, 2020, 2021 Big Ten regular season titles and the 2020 and 2021 Big Ten Tournament title.

In Blair's first year in College Park, the Terrapins went 29-5, winning 12 games to start the year, including a dominant 85-61 win at No. 10 South Carolina in November. The Terps won 11 of 12 games to end the regular season and win their fourth Big Ten regular season title in five years. They earned a No. 3 seed in the NCAA Tournament.

In 2019-20, the Terrapins earned a record of 28-4, winning 17 straight games to end the regular season and the Big Ten Tournament title. They clinched a share of their fifth Big Ten championship in six years with a record of 16-2 in conference play. Six Terrapins earned All-Big Ten honors - a program record. The Terps finished the season ranked No. 4 in the Associated Press and RPI rankings and were projected to be a No. 1 seed in the NCAA Tournament.

In 2020-21, after losing all five starters, Blair helped lead the Terrapins to an amazing season in which they went 26-3 overall, 17-1 in Big Ten play and advanced to the Sweet Sixteen. The Terrapins led the nation in scoring with 90.8 points per game.

"From the moment she has stepped foot on our campus, Karen has made an impact on our program," Frese said. "She is someone who is always here for everyone and is selfless in her pursuit to help others achieve success. Karen's wealth of experience allows her to know exactly what needs to be done when needed and in the best interest of our program. Karen is someone I lean on and trust and I am grateful for what she means to our team and University."

"I love what I do, and working with Coach Frese and the Maryland family has been a blessing," Blair said. "The people around me, from the student-athletes to my colleagues and the best fans in the country, are what make coaching so special, and I am grateful to be surrounded by the best of the best at Maryland. It has been a privilege being a part of winning championships these past two seasons and look forward to many more to come."

Blair coached at Virginia Commonwealth for three seasons before coming to College Park. Prior to her time in Richmond, Blair served as an assistant and interim head coach at UT Arlington, and an assistant at Colgate, North Texas, and her alma mater, Southern Methodist.

Blair helped the Rams sign a top 30 recruiting class and the top class in the Atlantic 10. Over her time in Richmond, the Rams made a WNIT appearance and recorded the second-most wins in school history with 23.

Blair spent two seasons at North Texas, where she led the development of the Mean Green's guards and assisted with game strategy, scouting and served as the team's defensive coordinator.

A Michigan native, Blair spent two seasons as the top assistant and eventually, interim head coach, at UT Arlington from 2011-2013. Blair coordinated the Mavericks' national recruiting efforts and headed the signing of an ESPN Hoopgurlz.com recruit and a National Junior College Athletic Association All-American. She coached UT Arlington in its final eight games of the 2013 season and led the team to a win over eventual WAC Champion Idaho.

From 2009-2011, Blair served as assistant coach and recruiting coordinator at Colgate.

After graduation, Blair spent 10 years coaching at her alma mater, SMU. She helped lead the Mustangs to a pair of Conference USA regular season titles, two NCAA Tournament appearances and two WNIT bids. SMU reached the second round of the NCAA Tournament in 2000.

Blair was a three-year starting point guard for the Mustangs from 1995-1999 and led SMU to NCAA Tournament berths in 1996, 1998 and 1999. A two-year team captain, Blair was named Second Team All-WAC in 1998. She racked up academic accolades and graduated cum laude with a degree in business administration from SMU in 1999.



## KaitlynnFRATZ

Assistant Coach • 3rd year • Cal U '15

Head coach Brenda Frese of the Maryland women's basketball team promoted Maryland native Kaitlynn Fratz to assistant coach in the spring of 2019, after serving as an interim assistant for the 2018-19 season.

In her three seasons at Maryland, Fratz has helped the Terps earn a record of 83-12 (.874) and win the 2019, 2020, 2021 Big Ten regular season titles and the 2020 and 2021 Big Ten Tournament titles.

In the spring of 2020, Fratz was named one of the WBCA's Thirty under 30 honorees as an up-and-coming women's basketball coach.



In 2018-19, she helped the Terrapins earn a record of 29-5, winning 12 games to start the year, including a dominant 85-61 win at No. 10 South Carolina in November. The Terps won 11 of 12 games to end the regular season and win their fourth Big Ten regular season title in five years. They earned a No. 3 seed in the NCAA Tournament.

In 2019-20, the Terrapins earned a record of 28-4, winning 17 straight games to end the regular season and the Big Ten Tournament title. They clinched a share of their fifth Big Ten championship in six years with a record of 16-2 in conference play. Six Terrapins earned All-Big Ten honors - a program record. The Terps finished the season ranked No. 4 in the Associated Press and RPI rankings and were projected to be a No. 1 seed in the NCAA Tournament.

In 2020-21, after losing all five starters, Fratz helped lead the Terrapins to an amazing season in which they went 26-3 overall, 17-1 in Big Ten play and advanced to the Sweet Sixteen. The Terrapins led the nation in scoring with 90.8 points per game.

Fratz helped the Terrapins put the finishing touches on the No. 3 recruiting class of 2019. She also helped the Terps sign Angel Reese, the No. 2 overall recruit in the class of 2020 and the highest-ranked recruit in program history.

Fratz, a native of Accident, Md., first joined the Maryland staff in the summer of 2017 and served as the Director of Recruiting Operations for the 2017-18 season. She helped the Terrapins to a record of 26-8, 12-4 in Big Ten play and their fourth straight Big Ten championship game. They advanced to the NCAA Second Round.

"We are thrilled to add Kaitlynn into her new role," Frese said. "She is more than prepared for this next opportunity. She has a tremendous knowledge of the game and a wealth of experience for what our program needs. In addition, she has a terrific rapport with our players and staff. I know she will continue to make a mark on our team and program."

"It's hard to put into words how thankful, humbled, and excited I am for this opportunity," Fratz said. "There are few programs in the country that have the adoration and following like we are fortunate to have here. Thanks to that passion, it is impossible not to carry an immense amount of pride while wearing the M on your chest. I have to thank Coach Frese and all involved in the hiring process for allowing me to take the next step in my career, and I look forward to another year as part of the Terp family."

Prior to her time in College Park, Fratz spent two years as a graduate assistant at Valdosta State. In her second season, she helped the Lady Blazers to a record of 22-10 and the 2017 Gulf South Conference title. They earned a bid to the NCAA South Region Tournament.

Fratz played her junior and senior seasons at California University of Pennsylvania, where she led the Vulcans to the 2015 Division II NCAA championship. Fratz was named the Most Outstanding Player of the NCAA Tournament. She averaged 14.4 points, 2.9 rebounds, 2.6 assists and 2.0 steals in 34.2 minutes per game in her senior season.

Fratz played her high school career at Northern Garrett High School, where she was a four-year letter winner. She earned four straight First Team All-Conference honors, was named Conference Player of the Year twice. She was also twice named Cumberland Times-News All-Area Player of the Year and the Cumberland Times-News Athlete of the Year. Fratz holds career school records for points, assists and steals. She broke the Garrett County record for points (2,103) and helped lead North Garrett to a state title.

## Lindsey SPANN

Assistant Coach • 3rd year • Penn State '17

Head coach Brenda Frese welcomed Maryland native Lindsey Spann to the Maryland women's basketball staff in the summer of 2019. After a season as the Director of Recruiting Operations, Frese tabbed Spann as assistant coach in the spring of 2020.

"Lindsey is an up and coming star in our profession," Frese said. "She immediately had an impact on our team and program from the moment she started. Her communication, organizational skills and relationships with others elevate her. I love the fact that Lindsey grew up attending our camps and grew up just down the road. She is Maryland through and through and extremely loyal to our program. I am so excited to keep her in our Maryland family."

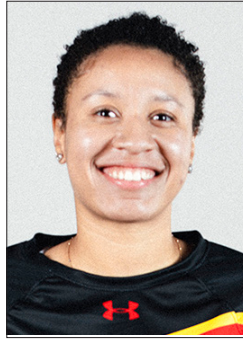

In her first season on staff at Maryland, Spann helped the Terrapins to a record of 28-4 and a 17-game win streak to end the season. Maryland won its fifth Big Ten championship and its fourth Big Ten Tournament title since joining the league six years ago.

In 2020-21, after losing all five starters, Spann helped lead the Terrapins to an amazing season in which they went 26-3 overall, 17-1 in Big Ten play and advanced to the Sweet Sixteen. The Terrapins led the nation in scoring with 90.8 points per game en route to winning the 2021 Big Ten regular season and tournament titles.

Spann was named one of the Women's Basketball Coaches Association's Thirty Under 30 honorees in 2021, an honor recognizing up and coming stars in the coaching world.

"I'm extremely humbled by this opportunity to start my coaching career at such a great university," Spann said. "I was fortunate to grow up watching Coach Frese establish such a high standard of excellence at the University of Maryland for her players and staff, on and off the court. I am very blessed to be a part of the Terp family and I'm appreciative of the opportunities Coach Frese has given me thus far. I cannot wait to get started."

Spann spent the 2018-19 season as a graduate assistant at South Carolina, where she finished her master's degree in sport and entertainment management. She played her senior season with the Gamecocks, where she averaged 10.3 points and shot over 45 percent from the field.

A graduate of Good Counsel, Spann played her first three seasons at Penn State where she earned Honorable Mention All-Big Ten honors in 2016. She scored 1,000 points in her time at Penn State. She earned Academic All-Big Ten honors three times and earned her bachelor's degree in public relations in 2017.

## Ryland ADKINS

Director of Operations • 1st year • Maryland '16

Head coach Brenda Frese of the Maryland women's basketball team welcomed Maryland alumna and former manager Ryland Adkins to her staff as Director of Basketball Operations in June of 2021.



Adkins spent the 2019-20 and 2020-21 seasons as the Director of Basketball Operations at Richmond. She handled all travel, equipment, scheduling, and helped with the Spiders' improvement in 2019-20 and saw the Spiders earn a postseason win in the Atlantic 10 Championship first round.

"We are thrilled to welcome Ryland back home," Frese said. "As a former alum and manager for us, Ryland was always someone we could count on. She has gained invaluable experience in her time away and I know she will be outstanding for us with the passion she has for Maryland and our program. Our student-athletes will be well-served by her. She will be a tremendous addition to our team and family."

"The University of Maryland is my home and I am thrilled to be coming to the place I love so much," Adkins said. "This women's basketball program is where I got my start in this field and the program provided me a strong foundation in athletics. Coach Frese is an exceptional leader who provides a positive and supportive culture that promotes success for her entire athletic family. I am excited to work with this amazing staff. It's a great day to be a Terp!"

Adkins also worked as the Director of Basketball Operations at Bucknell and Furman after her five seasons working for the Terrapins' program. While at Maryland, Adkins worked as a student manager and then as an intern for former Director of Operations Libby Ellis following her graduation. During that time, the Terrapins won an ACC title, a Big Ten regular season title, a Big Ten Tournament title, and appeared in the NCAA Final Four twice. Adkins earned a bachelor's degree in family science from Maryland in 2016.



# #0 Shyanne SELLERS

Guard • 6-2 • Freshman • Aurora, OH (Aurora High School)

• Big Ten Freshman of the Week (11/22/21; 12/27/21)

## ► 2021-22 SEASON

Started off college career with 17 points on 7-12 shooting including 3-5 from beyond the arc against Longwood (11/9)...Stepped up as the main ball-handler against James Madison with 11 points, an assist, and no turnovers in 30 minutes (11/14)...Started first career game and recorded 7 points with three assists in victory over #6 Baylor (11/21)...Named Big Ten Freshman of the Week

(11/22)...Scored 12 points in second career start against #5 NC State...Pulled down 8 rebounds to go along with 5 points in win over Miami in BIG-ACC Challenge (12/2)... Made 2 fourth quarter free throws, then scored a bucket and grabbed a steal in key stretch at Rutgers (12/5)... Earned Big Ten freshman of the week after recording nine points, five assists, and two rebounds against Coppin State (12/21)...Hit career-high 5 threes for 17 points with 6 boards and 3 steals vs. Penn State (1/6)... Drained a three from the corner alongside two steals and an assist at Minnesota (1/9)...Hit a triple, earned two assists, and got a steal on defense against #11 Michigan (1/16)...Scored a bucket and added a steal at Ohio State (1/20)... Scored 15 points, had 3 assists and 2 rebounds to help defeat Northwestern (1/24)...Dished out six assists and snagged three steals to help Terps top Rutgers (1/27)...Set career-high with five steals, tied career-high with nine assists, and also added six points at Penn State (1/30)...Scored nine points, brought down seven rebounds, tallied five assists, and snagged four steals in 36 minutes at Michigan State (2/3)...Starred against Nebraska and scored 11 points to go alongside five rebounds, two assists, and a steal (2/6)...

## ► Before MARYLAND

Ranked the No. 22 recruit in the class of 2021, according to ESPN... averaged 21.9 points, 10.6 rebounds and 4.6 assists in 2020 while leading her Aurora High School team to the Division I district semifinals... team also won its second straight Suburban League American Division championship... is all-time leading scorer at Aurora High School and reached 1,000 career points in just the second game of her junior season... named Suburban League American Conference Player of the Year for three straight years, Division I Northeast Inland District Player of the Year and a finalist for Miss Ohio Basketball as a junior... helped her Aurora squad to four league championships, a District Championship, earned four League MVP honors, four Team MVP honors and earned All-State honors every year... named team captain twice... notched career-highs of 40 points, 23 rebounds with 10 assists.

## ► Personal

Parents are Brad and Kymberly Sellers... Father played basketball at Wisconsin and Ohio State, then played in the NBA... he is the mayor of Aurora... has three sisters, Sydney, Syarra and Shayla... Syarra played basketball at Thomas Moore University in Kentucky and Shayla plays at Purdue Fort Wayne in Indiana... letters & sciences major.

## ► SELLERS 21-22 Game-By-Game

OPPONENT	MIN	FG-A	3FG-A	FT-A	O-D-R	PF	A	TO	S	BLK	TP
LONGWOOD	29	7-12	3-5	0-0	1-2-3	2	2	1	3	0	17
VILLANOVA	24	5-8	2-3	0-0	1-0-1	1	0	1	1	0	12
at James Madison	30	3-7	3-7	2-2	0-1-1	2	1	0	0	0	11
MOUNT ST. MARY'S	33	5-11	1-3	1-1	3-8-11	2	2	0	1	0	12
UNCW	31	5-8	1-4	2-4	1-3-4	1	9	0	3	0	13
#6 BAYLOR	40*	2-7	1-4	2-3	1-4-5	0	3	1	2	0	7
vs #5 NC State	36*	5-15	2-8	0-2	1-3-4	3	3	1	1	0	12
vs #7 Stanford	40*	1-10	0-3	2-2	3-1-4	4	5	3	2	0	4
MIAMI	17	2-4	1-3	0-0	3-5-8	0	2	2	1	1	5
at Rutgers*	16	1-4	0-1	2-2	0-2-2	1	1	1	1	0	4
PURDUE*	18	1-4	0-1	2-2	2-1-3	1	1	1	2	0	4
at #1 South Carolina	12	0-4	0-2	0-0	0-0-0	2	0	1	0	0	0
at Coppin State	21	4-9	0-3	1-1	1-1-2	3	5	0	0	0	9
at Illinois*	POSTPONED										
at #8 Indiana*	20	0-2	0-1	0-0	1-1-2	2	2	0	0	0	0
PENN STATE*	27	5-9	5-7	2-2	0-6-6	2	3	1	3	0	17
at Minnesota*	15	1-3	1-2	0-0	0-1-1	2	1	0	2	0	3
#11 MICHIGAN*	15	1-2	1-2	0-0	0-0-0	0	2	0	1	0	3
at Ohio State*	19	1-4	0-2	0-0	1-0-1	3	0	0	1	0	2
NORTHWESTERN*	31	5-9	4-8	0-0	1-1-2	2	3	3	1	1	14
RUTGERS*	22	0-1	0-1	0-0	0-3-3	0	6	4	3	0	0
at Penn State*	30	3-8	0-3	0-0	2-1-3	1	9	0	5	0	6
at Michigan State*	36	3-6	1-3	2-3	1-6-7	4	5	3	4	0	9
NEBRASKA*	26*	4-7	1-3	2-2	0-5-5	4	2	3	1	0	11
WISCONSIN*	--										
at #25 Iowa*	--										
#21 OHIO STATE*	--										
#4 MICHIGAN*	--										
#7 INDIANA*	--										

## ► SELLERS Season/Career Highs

	SEASON HIGHS	CAREER HIGHS
POINTS	17 vs Longwood (11/9/21)	17 vs Longwood (11/9/21)
REBOUNDS	11 vs Mount St. Mary's (11/16/21)	11 vs Mount St. Mary's (11/16/21)
FG MADE	7 vs Longwood (11/9/21)	7 vs Longwood (11/9/21)
FG ATT.	15 vs #5 NC State (11/25/21)	15 vs #5 NC State (11/25/21)
3 FG MADE	5 vs Penn State (1/6/22)	5 vs Penn State (1/6/22)
3 FG ATT.	8 (2x), last vs Northwestern (1/23/22)	8 (2x), last vs Northwestern (1/23/22)
FT MADE	2 (5x), last vs Penn State (1/6/22)	2 (5x), last vs Penn State (1/6/22)
FT ATT.	3 vs #6 Baylor (11/21/21)	3 vs #6 Baylor (11/21/21)
ASSISTS	9 (2x), last at Penn State (1/30/22)	9 (2x), last at Penn State (1/30/22)
BLOCKS	1 (2x), last vs Northwestern (1/23/22)	1 (2x), last vs Northwestern (1/23/22)
STEALS	5 at Penn State (1/30/22)	5 at Penn State (1/30/22)
MINUTES	40 (2x), last vs #7 Stanford (11/28/21)	40 (2x), last vs #7 Stanford (11/28/21)

## ► SELLERS Miscellaneous Stats

CATEGORY	SEASON CAREER	LAST TIME
Double-Doubles	1	12 points, 11 rebounds vs Mount St. Mary's (11/16/21)
Double-Figure Scoring	8	11 vs Nebraska (2/6/22)

## ► SELLERS Career Statistics

Season	G-GS	MP-MPG	FG-FGA	PCT.	3FG-FGA	PCT.	FT-FTA	PCT.	OFF	DEF	REB	AVG	PF-FO	AST	TO	BLK	STL	PTS	AVG
2021-22	23-4	579/25.2	63-153	.412	27-79	.342	20-26	.769	23	55	78	3.4	45-0	65	25	2	37	173	7.5
CAREER	23-4	579/25.2	63-153	.412	27-79	.342	20-26	.769	23	55	78	3.4	45-0	65	25	2	37	173	7.5



# #1 Diamond MILLER

Guard • 6-3 • Junior • Somerset, N.J. (Franklin High School)

- Big Ten Player of the Week Honor Roll (12/7/20; 3/1/21)
- All-Big Ten First Team 2021
- Co-Big Ten Tournament MVP (2021)
- Big Ten Tournament Team
- Wooden Award Top 50 (2021)
- Naismith Watch List (2021)
- Wade Watch List (2021)
- All-Big Ten Preseason Team (2021)
- Ann Meyers Drysdale Watch List (2021)

## ► 2021-22 Season

Made first appearance of the season against UNCW (11/18)...Scored first points of her season in victory over #6 Baylor (11/21)...Returned against Coppin State with season-highes in points, rebounds, field goals made, field goals attempted, three-pointers made, three-pointers attempted, assists, blocks, and minutes (12/21)....Burst off the bench with 17 points including eight free throws on ten attempts, both tying career-highs, against #8 Indiana (1/2)...Led team with 24 points off 10-13 shooting from the field with 4 assists and 3 steals vs Penn State (1/6)... Scored 12 points, dished 6 assists, and grabbed two steals in win at Minnesota (1/9)...Scored eight points, dished three assists, and earned two steals against #11 Michigan (1/16)...Scored 12 points, with ten in the second half, to go alongside five rebounds and four assists at Ohio State (1/20)... Added 15 points, 4 rebounds and 4 assists to help defeat Northwestern (1/24)... Contributed five points, four rebounds, and a steal in win over Rutgers (1/27)...Balanced effort in win at Penn State with 19 points, six rebounds, four assists, three steals, and a block (1/30)...Scored 14 points on a career-high 19 field goal attempts in win at Michigan State (2/3)...Scored ten points, including a perfect 5-5 from the free throw line, in win over Nebraska (2/6)...

## ► 2020-21 Season

Named to All-Big Ten First Team and earned WBCA All-Region Honors...Scored in double figures in 28 of 29 games, averaging 17.3 per game...Contributed 13 points, 5 rebounds, 3 assists, 2 steals, and a block against Alabama to advance to the Sweet 16 in 2021 NCAA Tournament

## ► 2019-20 Season

Got her first career start as a Terp and scored 7 points, dished out 5 assists, and grabbed 4 boards against Wagner (11/5)...Scored a team-high 15 points, 8 in the fourth quarter, with 2 boards, a block, a steal, and an assist in the Big Ten Semifinals (3/7)

## ► BeforeMARYLAND

Ranked the No. 14 overall player by Blue Star and No. 18 overall player and No. 6 guard by ESPN... named a McDonald's All-American and the Gatorade Player of the Year for the state of New Jersey ... competed with the USA Under-19 Team and won gold in the FIBA World Championships in summer 2019...named to Naismith High School Girls Award watch list... 21.8 points, 8.8 rebounds and nearly four assists, four steals and four blocked shots per game... the leading scorer in Franklin High School's history finished career with 2,460 career points and nearly 900 rebounds...led high school team to Group 4 title in 2017, 2018 and 2019 and team won the 2018 and 2019 titles in the Tournament of Champions...named to the USA Under-16 team and helped team to gold...twice named the High School Fall League MVP...named the MVP of the Rose Classic...AAU team won Boo Williams tournament title...once made ESPN's top 10 plays.

## ► Personal

Parents are Dreana and Lance Miller...has three siblings – Landen, Laniya and Adreana...father played basketball at Villanova and professionally overseas, sister Adreana played at Ohio State in 2018-19 and at La Salle and sister Laniya plays at Wagner...always listens to music before games...wants to play professionally or coach...family science major.

## ► MILLER 21-22 Game-By-Game

OPPONENT	MIN	FG-A	3FG-A	FT-A	O-D-R	PF	A	TO	S	BLK	TP
LONGWOOD				DNP							
VILLANOVA				DNP							
at James Madison				DNP							
MOUNT ST. MARY'S				DNP							
UNCW	4	0-1	0-0	0-0	0-1-1	0	1	0	0	0	0
#6 BAYLOR	11	1-6	0-2	3-3	2-2-4	1	2	0	1	1	5
vs #5 NC State				DNP							
vs #7 Stanford				DNP							
MIAMI				DNP							
at Rutgers*				DNP							
PURDUE*				DNP							
at #1 South Carolina				DNP							
at Coppin State	21	4-9	1-2	1-2	0-6-6	3	4	2	0	2	10
at Illinois*					POSTPONED						
at #8 Indiana*	31	4-11	1-3	8-10	2-2-4	3	1	5	4	0	17
PENN STATE*	30*	10-13	2-4	2-2	0-4-4	1	4	5	3	0	24
at Minnesota*	34*	5-12	2-4	0-0	0-1-1	1	6	4	2	0	12
#11 MICHIGAN*	30*	2-6	1-3	3-4	1-0-1	3	3	5	2	0	8
at Ohio State*	25*	6-11	0-1	0-0	0-5-5	4	4	5	0	0	12
NORTHWESTERN*	26*	5-10	3-5	2-3	0-4-4	2	4	5	0	0	15
RUTGERS*	27*	2-6	1-3	0-0	0-4-4	2	4	1	1	0	5
at Penn State*	33*	7-16	1-6	4-6	3-3-6	2	4	4	3	1	19
at Michigan State*	38*	5-19	1-3	3-4	1-8-9	4	3	0	0	3	14
NEBRASKA*	30*	2-9	1-3	5-5	2-2-4	3	0	4	2	1	10
WISCONSIN*				--							
at #25 Iowa*				--							
#21 OHIO STATE*				--							
#4 MICHIGAN*				--							
#7 INDIANA*				--							

## ► MILLER Season/Career Highs

	SEASON HIGHS	CAREER HIGHS
POINTS	24 vs Penn State (1/6/22)	28 vs. Towson (12/3/20)
REBOUNDS	6 (2x), last at Penn State (1/30/22)	10 (3X) last at Northwestern (2/28/21)
FG MADE	10 vs Penn State (1/6/22)	10 (3X) last vs. Penn State (1/6/22)
FG ATT.	19 at Michigan State (2/3/22)	19 at Michigan State (2/3/22)
3 FG MADE	3 vs Northwestern (1/23/22)	5 vs. Towson (12/3/20)
3 FG ATT.	6 at Penn State (1/30/22)	7 vs. Towson (12/3/20)
FT MADE	8 at #8 Indiana (1/2/22)	8 (3X) last at #8 Indiana (1/2/22)
FT ATT.	10 at #8 Indiana (1/2/22)	10 (3X) last at #8 Indiana (1/2/22)
ASSISTS	6 at Minnesota (1/9/22)	7 (2x) last vs. Iowa (3/13/21)
BLOCKS	3 at Michigan State (2/3/22)	3 (2x), last at Michigan State (2/3/22)
STEALS	4 at #8 Indiana (1/2/22)	4 at #8 Indiana (1/2/22)
MINUTES	34 at Minnesota (1/9/22)	36 vs. Nebraska (3/11/21)

## ► MILLER Miscellaneous Stats

CATEGORY	SEASON CAREER	LAST TIME
Double-Doubles	- 3	17 points, 10 rebounds at Northwestern (2/28/21)
Double-Figure Scoring	8 48	10 vs Nebraska (2/6/22)

## ► MILLER Career Statistics

Season	G-GS	MP-MPG	FG-FGA	PCT.	3FG-FGA	PCT.	FT-FTA	PCT.	OFF	DEF	REB	AVG	PF-FO	AST	TO	BLK	STL	PTS	AVG
2019-20	32-3	611-19.1	88-215	.409	23-73	.315	47-64	.734	39	63	102	3.2	64-2	57	52	19	29	246	7.7
2020-21	29-29	798-27.5	178-352	.506	38-107	.355	107-135	.793	46	123	169	5.8	70-0	83	76	28	40	501	17.3
2021-22	13-9	341/26.3	53-129	.411	14-39	.359	31-39	.795	11	41	53	4.1	29-0	40	40	8	18	151	11.6
CAREER	74-41	1751/23.7	319-696	.458	75-219	.342	185-238	.777	96	228	324	4.4	163-2	180	168	55	87	898	12.1

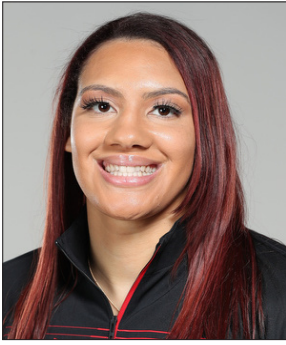

# #2 Mimi COLLINS

Forward • 6-3 • Redshirt Junior • Waldorf, Md. (Paul VI/Tennessee)

- SEC Freshman of the Week (3/4/19)
- All Academic Big Ten (2020)
- Big Ten Weekly Honor Roll (12/21/20)
- All-Big Ten Honorable Mention 2021

Sat out 2019-20 season due to NCAA transfer rules.

## ► 2021-22 Season

Recorded 16 points, six rebounds, two steals, and a block in season opener against Longwood (11/9)... Went 6-11 from the field and 5-7 from the line for 17 points with 8 boards vs. Villanova (11/12)... Led

Terps with 18 points, plus nine boards, in victory over Mount St. Mary's (11/16)... Energized squad with 10 points, including two three-pointers, to go along with 8 rebounds in win over #6 Baylor (11/21)... Added 9 points and 8 boards vs. #7 Stanford (11/27)... grabbed 7 rebounds in win over Miami (12/2)... Went 4-4 at the line for 8 points in win at Rutgers (12/5)... Put up 12 points and 8 rebounds in Big Ten home opener against Purdue (12/8)... Hit 2 big threes in the first half at #1 South Carolina (12/12)... Added 8 points with 2 boards in win over Penn State (1/6)... Tallied five points, five rebounds, and a block in victory over Minnesota (1/9)... Tied career-high with two blocks to go alongside eight points and a steal against #11 Michigan (1/16)... Scored five points, including a buzzer-beating triple, at Ohio State (1/20)... Added another 5 points and 2 rebounds to help defeat Northwestern (1/20)... Came off the bench to contribute five points, three rebounds, and a steal in win over Rutgers (1/27)... Burst off the bench with 14 points, including eight in the first quarter, as Terps beat Penn State (1/30)... Scored four points and brought down a rebound at Michigan State (2/3)... Scored 11 -points and brought down nine rebounds off the bench in win over Nebraska (2/6)...

## ► 2020-21 Season

Earned All-Big Ten Honorable Mentions... Scored in double figures in 15 of 29 games and grabbed three double-doubles on the year... Got first points as a Terp in win over Davidson (11/27) scoring 7 points, grabbing 7 boards, and 2 steals... Added 13 points, six boards, and one steal to takedown Alabama and advance to Sweet 16 (3/24/21)

## ► Before MARYLAND

Ranked No. 9 overall and the No. 3 forward in the 2018 Prospectsnation.com Elite 150... Ranked No. 49 overall and No. 8 post in the 2018 HoopGurlz espnW Top 100... McDonald's All-American (2018)... Played in Jordan Brand Classic (2018)... Naismith Player of the Year Top-Five Finalist (2018)... Naismith All-America First Team (2018)... Naismith All-America Honorable Mention (2017)... VISAA Division I Player of the Year (2018)... VISAA Division I All-State First Team (2017, 2018)... VISAA Division I All-State Second Team (2016)... Washington Post All-Met First Team (2018)... Washington Post All-Met Honorable Mention (2017)... American Family Insurance ALL-USA Virginia Girls Basketball Team (2018)... Averaged 17.6 ppg., 10 rebounds and four blocks per game as a senior... Helped her squad to a 30-4 record, a VISAA state title and a top-five ranking in the USA TODAY high school poll.

## ► Personal:

Amira Janaye Collins...parents are Derwin "Tank" and Bonita Collins...father played basketball at the University of New Orleans...has two older brothers, Milan and Devin... cinema and media studies major.

## ► COLLINS 21-22 Game-By-Game

OPPONENT	MIN	FG-A	3FG-A	FT-A	O-D-R	PF	A	TO	S	BLK	TP
LONGWOOD	27*	5-9	2-4	4-5	4-2-6	1	1	0	2	1	16
VILLANOVA	28*	6-11	0-1	5-7	1-7-8	1	4	0	0	0	17
at James Madison	31*	3-12	1-1	2-2	1-6-7	4	1	1	1	0	9
MOUNT ST. MARY'S	28*	8-14	1-3	1-1	1-8-9	1	1	1	2	0	18
UNCW	28*	9-17	1-2	2-3	4-5-9	4	0	0	1	0	21
#6 BAYLOR	40*	4-11	2-5	0-0	0-8-8	1	0	1	1	0	10
vs #5 NC State	37*	1-7	0-5	0-0	0-4-4	3	1	3	0	0	2
vs #7 Stanford	35*	3-8	1-2	2-2	1-7-8	2	0	0	2	0	9
MIAMI	30*	2-8	0-0	0-0	2-5-7	1	3	3	1	1	4
at Rutgers*	31*	2-3	0-0	4-4	1-2-3	1	1	2	1	1	8
PURDUE*	27*	6-13	0-0	0-0	5-3-8	1	1	2	0	0	12
at #1 South Carolina	31*	3-10	2-4	0-0	0-1-1	2	0	0	2	0	8
at Coppin State	25*	4-9	0-0	0-0	2-6-8	1	0	1	0	1	8
at Illinois*					POSTPONED						
at #8 Indiana*	21*	0-3	0-0	0-0	1-1-2	3	1	1	1	0	0
PENN STATE*	32	3-7	0-0	2-2	0-2-2	1	2	0	1	1	8
at Minnesota*	23	2-6	1-2	0-0	2-3-5	1	0	0	0	1	5
#11 MICHIGAN*	23	3-7	0-1	2-2	1-3-4	1	0	0	1	2	8
at Ohio State*	28	2-7	1-3	0-0	0-2-2	4	2	0	0	0	5
NORTHWESTERN*	18	1-4	1-1	2-2	1-1-2	4	0	0	1	1	5
RUTGERS*	21	2-5	0-0	0-0	1-2-3	1	0	0	1	0	4
at Penn State*	22	7-12	0-0	0-0	4-0-4	0	0	1	1	0	14
at Michigan State*	16	2-6	0-0	0-0	0-1-1	2	0	2	0	0	4
NEBRASKA*	26	4-12	1-3	2-2	3-6-9	0	2	0	1	1	11
WISCONSIN*					--						
at #25 Iowa*					--						
#21 OHIO STATE*					--						
#4 MICHIGAN*					--						
#7 INDIANA*					--						

## ► COLLINS Season/Career Highs

	SEASON HIGHS	CAREER HIGHS
POINTS	21 vs UNCW (11/18/21)	22 at Rutgers (12/14/20)
REBOUNDS	9 (2x), last vs UNCW (11/18/21)	17 at Wisconsin (1/17/21)
FG MADE	9 vs UNCW (11/18/21)	9 at Nebraska (2/14/21)
FG ATT.	17 vs UNCW (11/18/21)	15 at Nebraska (2/14/21)
3 FG MADE	2 (3x), last at #1 South Carolina (12/12/21)	3 vs. Iowa (3/13/21)
3 FG ATT.	5 (2x), last vs #5 NC State (11/25/21)	6 vs. Iowa (3/13/21)
FT MADE	5 vs. Villanova (11/12/21)	6 vs. Mount St. Mary's** (3/22/21)
FT ATT.	7 vs. Villanova (11/12/21)	6 (4X) last vs. Mount St. Mary's** (3/22/21)
ASSISTS	4 vs. Villanova (11/12/21)	4 (2X) last vs. Villanova (11/12/21)
BLOCKS	2 vs #11 Michigan (1/16/22)	2 (3X) last vs #11 Michigan (1/16/22)
STEALS	2 (4x), last at #1 South Carolina (12/12/21)	4 vs. Illinois (2/17/21)
MINUTES	40 vs #6 Baylor (11/21/21)	40 vs #6 Baylor (11/21/21)

## ► COLLINS Miscellaneous Stats

CATEGORY	SEASON	CAREER	LAST TIME
Double-Doubles	-	3	18 points, 10 rebounds at Northwestern (2/28/21)
Double-Figure Scoring	7	29	11 vs Nebraska (2/6/21)

## ► COLLINS Career Statistics

Season	G-GS	MP-MPG	FG-FGA	PCT.	3FG-FGA	PCT.	FT-FTA	PCT.	OFF	DEF	REB	AVG	PF-FO	AST	TO	BLK	STL	PTS	AVG
2018-19	32-4	464-14.5	64-126	.508	8-15	.533	39-57	.684	50	60	110	3.4	71-0	8	31	6	8	175	5.5
2019-20																			
2020-21	29-24	719-24.8	122-234	.521	14-36	.389	48-59	.814	58	121	179	6.2	61-0	39	42	10	27	306	10.6
2021-22	23-14	630/27.4	82-201	.408	14-37	.378	28-32	.875	35	85	120	5.2	40-0	20	18	10	20	206	9
CAREER	84-42	1813/21.6	268-561	.478	36-88	.409	115-148	.777	143	266	409	4.9	172-0	67	91	26	55	687	8.2



# #3 Channise LEWIS

Guard • 5-8 • Graduate • Miami, Fla. (Miami Country Day)

- No. 2 Freshman in the country in APG (2018)
- Lieberman Award Watch List (2018)
- Big Ten Sportsmanship Award 2021

Sat out 2019-20 season after suffering a knee injury in October 2019.

## ► 2021-22 Season

## ► 2020-21 Season

Picked up 11 points including a perfect 3-3 from the three-point line against No.24 Missouri State (11/28)...Scored three points and two assists in a win at No.23 Michigan State before suffering a season-ending knee injury.

## ► 2019-20 Season

Sat out season after suffering a knee injury in October 2019.

## ► 2018-19 Season

Notched five or more assists in 19 games, including all five postseason games...Added 10 points with 12 assists and 3 boards in win at No.10 South Carolina (11/18)...Added 8 points with 6 boards, 5 assists, and 3 steals in NCAA Second Round vs No.20 UCLA (3/25)...

## ► 2017-18 Season

Scored 10 points off 2 threes with four assists and two steals in first career game vs Albany (11/10)...Made first career start vs No.4 South Carolina, added 7 points with two assists...Hit two fourth quarter threes for 8 points, six assists, and two steals in NCAA First Round vs Princeton (3/16)...

## ► Before MARYLAND

Led her Miami Country Day team to two Dicks' National Championship titles in her sophomore and senior years... earned Most Outstanding Player honors in the tournament run her senior year...averaged 13.9 points, 7.2 assists, 4.5 rebounds and 3.3 steals per game this year as she led the Lady Spartans to their fourth straight state title...named the Most Valuable Player of the state championship twice...rated the No. 55 overall recruit by ESPN's HoopGurlz.... earned FABC All-State honors in three years, All-USA Florida Girls Team honors, All-Dade County First Team honors every season and was named All-Dade County Player of the Year twice...named Miami Country Day's Player of the Year in 2016, Florida Dairy Farmers Player of the Year in 2017 and was a runner-up for Miss Basketball...earned Naples Holiday Shootout All-Tournament honors twice and was named the MVP in 2016... named to the Nike Tournament of Champions All-Tournament Team in 2016.

## ► Personal

Channise Aryan Lewis...parents are Ivy and Carlisle Lewis...has three brothers - Carlyle, Channing and Carlylian - and one sister - Carlyne...Carlylian played college football for two years...wants to play overseas, then open a business, preferably a restaurant...earned degree in sociology... working on degree in kinesiology.

## ► LEWIS 21-22 Game-By-Game

OPPONENT	MIN	FG-A	3FG-A	FT-A	O-D-R	PF	A	TO	S	BLK	TP
LONGWOOD				DNP							
VILLANOVA				DNP							
at James Madison				DNP							
MOUNT ST. MARY'S				DNP							
UNCW				DNP							
#6 BAYLOR				DNP							
vs #5 NC State				DNP							
vs #7 Stanford				DNP							
MIAMI				DNP							
at Rutgers*				DNP							
PURDUE*				DNP							
at #1 South Carolina				DNP							
at Coppin State				DNP							
at Illinois*				POSTPONED							
at #8 Indiana*				DNP							
PENN STATE*				DNP							
at Minnesota*				DNP							
#11 MICHIGAN*				DNP							
at Ohio State*				DNP							
NORTHWESTERN*				DNP							
RUTGERS*				DNP							
at Penn State*				DNP							
at Michigan State*				DNP							
NEBRASKA*				DNP							
WISCONSIN*				--							
at #25 Iowa*				--							
#21 OHIO STATE*				--							
#4 MICHIGAN*				--							
#7 INDIANA*				--							

## ► LEWIS Season/Career Highs

	SEASON HIGHS	CAREER HIGHS
POINTS	--	12 (2X) last vs. Indiana (1/16/18)
REBOUNDS	--	9 vs. Georgia Tech (11/29/18)
FG MADE	--	5 (2X) last vs. Michigan (3/9/19)
FG ATT.	--	11 at Miami (11/26/17)
3 FG MADE	--	3 (4X) last vs. Missouri St. (11/28/20)
3 FG ATT.	--	7 at #1 UConn (11/19/17)
FT MADE	--	5 (2X) last vs. Ohio State (1/5/19)
FT ATT.	--	6 (3X) last at Rutgers (12/14/20)
ASSISTS	--	12 at #10 South Carolina (11/18/18)
BLOCKS	--	2 (4X) last vs. #13 Ohio State (3/4/18)
STEALS	--	5 vs. #18 Iowa (1/4/18)
MINUTES	--	40 (2X) last vs. #24 Georgia (11/24/18)

## ► LEWIS Miscellaneous Stats

CATEGORY	SEASON CAREER	LAST TIME
5+ Assists	- 41	5 vs. Indiana (1/4/21)
Double-Figure Scoring	- 11	11 vs. Missouri St. (11/28/20)

## ► LEWIS Career Statistics

Season	G-GS	MP-MPG	FG-FGA	PCT.	3FG-FGA	PCT.	FT-FTA	PCT.	OFF	DEF	REB	AVG	PF-FO	AST	TO	BLK	STL	PTS	AVG
2017-18	34-32	904-26.6	63-168	.375	32-81	.395	24-44	.545	8	57	65	1.9	64-1	160	64	9	40	182	5.4
2018-19	34-13	894-26.3	53-138	.384	14-53	.264	23-34	.676	8	73	81	2.4	44-0	182	65	5	28	143	4.2
2019-20																			
2020-21	9-0	161-17.9	17-32	.531	7-13	.538	5-8	.625	1	5	6	0.7	15-0	31	11	0	1	46	5.1
2021-22	--	--	--	--	--	--	--	--	--	--	--	--	--	--	--	--	--	--	--
CAREER	77-45	1958-25.4	133-338	.393	53-147	.361	52-86	.605	17	135	152	2.0	123-1	373	140	14	69	371	4.8



# #10 Angel REESE

Forward/Guard • 6-3 • Sophomore • Baltimore, Md. (St. Frances Academy)

- Naismith Defensive Player of the Year Watch List (2022)
- Cheryl Miller Award Watch List (2020)
- Big Ten Co-Freshman of the Week (11/30/20)
- Big Ten Weekly Honor Roll (11/15/21; 12/6/21; 12/13/21; 1/3/22; 2/7/22)
- All-Big Ten Freshman Team (2021)
- The Sun's 25 Women to Watch (2021)
- Wooden Award Late Season Top 20 (2022)

## ► 2021-22 Season

Burst into the season with a career-defining performance of 21 points and 14 rebounds against Longood (11/9)... Career-high 23 points off 10-15 shooting from the field with 5 boards (11/12)... Brought down a career-high 15 rebounds, including seven offensive, as she finished with a third double-double of the early season (11/16/21)... Put up third straight double-double (23 points, 12 rebounds) to become first Terp to do so since Brionna Jones in March 2017... Scored key and-one in final moments to secure win over #6 Baylor as she posted 17 points and nine rebounds (11/21)... Set new career-high with 24 points against #5 NC State to go alongside nine boards (11/25)... Set another new career-high with 26 points and tied her career-high with 15 rebounds in win over Miami (12/2)... Opened Big Ten play with 18 points and 6 rebounds in victory over Rutgers (12/5)... Earned third consecutive double-digit point total with 15 points to pair with 8 rebounders in victory over Purdue (12/8)... Recorded 11th double-double of the season with 20 points and 10 rebounds against #1 South Carolina (12/12)... Earned sixth double-double of the season with 12 points and 14 rebounds in victory over Coppin State (12/21)... Led team with 22 points, including first 7 points, 12 rebounds, and 3 blocks at #8 Indiana (1/2)... Added 15 points with 14 rebounds vs Penn State (1/6)... Recorded fifth consecutive double-double with 19 points and 10 rebounds in road win at Minnesota (1/9)... Pulled down double-digit rebounds for the sixth consecutive game while also adding nine points, three assists, three steals, and two blocks against #11 Michigan (1/16)... Earned sixth double-double in seven games with 22 points, 11 rebounds, two blocks, a steal, and assist at Ohio State (1/20)... Scored 9 points and brought down 8 rebounds in victory over Northwestern (1/24)... Once again earned a double-double with 14 points and 12 rebounds in win over Rutgers (1/27)... Scored 16 points, brought down four rebounds, notched a steal and block in victory at Penn State (1/30)... Led Terps with 25 points as well as nine rebounds and a steal in win at Michigan State (2/3)... Brought down career-high 16 rebounds, ten of them offensive, to earn yet another double-double with 15 points in win over Nebraska (2/6)...

## ► 2020-21 Season

Saw action in 15 games, missing 14 games due to foot injury... Scored in double figures in 8 of 15 games... In her Maryland debut, scored 20 points shooting 70% from the field, grabbed 9 boards and 2 blocks in win over Davidson (11/27)...

## ► Before Maryland

No. 2 overall player in the class of 2020 and the No. 1 wing as ranked by ESPN... highest-ranked incoming Terp in program history... McDonald's All-American... led Saint Frances to three straight IAAM championships and two conference titles... averaged 18 points, 20 rebounds and five assists per game for her career... named Player of the Year by The Baltimore Sun after her junior and senior seasons and was also named to the USA Today First Team... earned All-Metro First Team honors by The Baltimore Sun after her sophomore, junior and senior seasons... pulled down 24 rebounds in the GEICO Nationals in her junior year... named to the Jersey Mike's Naismith High School Trophy Girls Watch List... played for Team Takeover which won EYBL National Championship.

## ► Personal

Mom is Angel, who played at UMBC... has one brother, Julian... wears No. 10 because her mom wore it and her brother wears it too... communication major.

## ► REESE 21-22 Game-By-Game

OPPONENT	MIN	FG-A	3FG-A	FT-A	O-D-R	PF	A	TO	S	BLK	TP
LONGWOOD	31*	8-18	0-0	5-7	8-6-14	3	-	2	1	1	21
VILLANOVA	23*	10-15	0-0	3-3	3-2-5	3	0	3	1	0	23
at James Madison	24*	3-10	0-0	6-8	8-6-14	3	1	3	4	0	12
MOUNT ST. MARY'S	24*	8-12	0-0	2-4	7-8-15	2	3	1	4	1	18
UNCW	24*	9-13	0-0	5-7	9-3-12	3	3	1	5	2	23
#6 BAYLOR	19*	7-11	0-1	3-3	5-4-9	4	0	2	2	0	17
vs #5 NC State	27*	9-14	1-2	5-7	3-6-9	3	0	4	2	0	24
vs #7 Stanford	15*	1-13	0-1	2-6	3-2-5	5	2	0	2	0	6
MIAMI	33*	10-14	0-0	6-12	8-7-15	3	0	5	0	0	26
at Rutgers*	22*	7-10	0-0	4-8	2-4-6	4	2	1	0	0	18
PURDUE*	26*	4-10	0-0	7-11	3-5-8	4	3	2	1	0	15
at #1 South Carolina	31*	7-19	0-0	6-9	3-7-10	3	2	1	1	3	20
at Coppin State	25*	4-12	0-1	4-8	5-9-14	2	2	2	1	1	12
at Illinois*	POSTPONED										
at #8 Indiana*	35*	8-16	0-0	6-7	6-6-12	5	0	3	2	3	22
PENN STATE*	23*	6-14	0-0	3-4	8-6-14	1	2	1	1	2	15
at Minnesota*	21*	9-11	0-0	1-3	6-4-10	3	0	1	3	0	19
#11 MICHIGAN*	29*	2-13	0-2	5-5	4-6-10	2	3	4	3	2	9
at Ohio State*	27*	7-12	0-0	8-8	6-5-11	3	1	2	1	2	22
NORTHWESTERN*	27*	4-7	0-0	1-2	2-6-8	1	2	1	2	1	9
RUTGERS*	22*	5-11	0-0	4-8	8-4-12	1	1	6	1	1	14
at Penn State*	23*	7-12	0-0	2-4	3-1-4	3	2	1	1	1	16
at Michigan State*	26*	9-18	0-0	7-11	6-3-9	2	0	2	1	0	25
NEBRASKA*	26*	6-14	0-0	3-7	10-6-16	4	4	5	2	1	15
WISCONSIN*	--										
at #25 Iowa*	--										
#21 OHIO STATE*	--										
#4 MICHIGAN*	--										
#7 INDIANA*	--										

## ► REESE Season/Career Highs

	SEASON HIGHS	CAREER HIGHS
POINTS	26 vs Miami (12/2/21)	26 vs Miami (12/2/21)
REBOUNDS	16 vs Nebraska (2/6/21)	16 vs Nebraska (2/6/21)
FG MADE	10 (2x), last vs Miami (12/2/21)	11 (2x), last vs Miami (12/2/21)
FG ATT.	19 at #1 South Carolina (12/12/21)	19 at #1 South Carolina (12/12/21)
3 FG MADE	1 vs #5 NC State (11/25/21)	1 (2x), last vs #5 NC State (11/25/21)
3 FG ATT.	2 (2x), last vs #11 Michigan (1/16/22)	2 (3x), last vs #11 Michigan (1/16/22)
FT MADE	8 at Ohio State (1/20/22)	8 at Ohio State (1/20/22)
FT ATT.	12 vs Miami (12/2/21)	12 vs Miami (12/2/21)
ASSISTS	4 vs Nebraska (2/6/22)	4 vs Nebraska (2/6/22)
BLOCKS	3 (2x), last at #8 Indiana (1/2/22)	3 (3x) last at #1 South Carolina (12/12/21)
STEALS	5 vs UNCW (11/18/21)	5 vs UNCW (11/18/21)
MINUTES	35 at #8 Indiana (1/2/22)	35 at #8 Indiana (1/2/22)

## ► REESE Miscellaneous Stats

CATEGORY	SEASON	CAREER	LAST TIME
Double-Figure Scoring	20	28	15 vs Nebraska (2/6/22)
Double-Doubles	13	14	15 points, 16 rebounds vs Nebraska (2/6/22)

## ► REESE Career Statistics

Season	G-GS	MP-MPG	FG-FGA	PCT.	3FG-FGA	PCT.	FT-FTA	PCT.	OFF	DEF	REB	AVG	PF-FO	AST	TO	BLK	STL	PTS	AVG
2020-21	15-4	229-15.3	50-107	.467	1-6	.167	49-73	.671	40	50	90	6.0	30-1	17	22	19	9	150	10.0
2021-22	23-23	586/22.5	152-300	.507	1-7	.143	98-152	.645	126	116	242	10.5	68-2	33	53	22	40	403	17.5
CAREER	38-27	815/21.4	202-407	.496	2-13	.154	147-225	.653	166	166	332	8.7	98-3	50	75	41	49	553	14.6



# #11 Katie BENZAN

Guard • 5-6 • Graduate • Wellesley, Mass. (Noble and Greenough School/Harvard)

- All-Ivy League First Team (2017, 2018, 2019)
- ESPNW National Player of the Week (12/31/18)
- Big Ten Player of the Week Honor Roll (11/30/20;12/27/21)
- All-Big Ten Second Team (2021)
- All-American Honorable Mention (2021)
- Ann Meyers Drysdale Watch List (2021)

## ► 2021-22 Season

Scored the first bucket of the season for the Terps on her way to 11 points, four assists, and three rebounds against Longwood (11/9)... added 12 points with 3 boards in win vs. Villanova (11/12)... Hit her 100th three-pointer as a Terp on her way to 14 points and eight assists against Mount St. Mary's (11/16)... Dropped in six three-pointers on her way to 22 points in win over UNCW (11/18)... Returned to lineup with nine points, including a perfect 4-4 from the free-throw line, in win over Miami (12/2)... Dropped in three-pointers on her first two shots of the game on the way to 15 points in victory over Rutgers (12/5)... Drained three triples en route to another 15 point performance to go alongside six assists (12/8)... Drained a trio of triples to go alongside four rebounds and a block against #1 South Carolina (12/12)... Sank six triples on her way to a team-high 22 points against Coppin State (12/21)... Added 8 points with 4 assists and 4 steals vs Penn State (1/6)... Scored 8 points and dished 6 assists while grabbing a pair of rebounds at Minnesota (1/9)... Scored five points, dealt four assists, and earned two steals against #11 Michigan (1/16)... Drained four threes on her way to 16 points, three steals, and two assists at Ohio State (1/20)... Went 5 for 7 from three totaling 17 points at home against Northwestern (1/24)... Drained a pair of triples on her way to 10 points, plus three rebounds and two assists, in win over Rutgers (1/27)... Drained two triples for the fourth consecutive game as she finished with eight points, three assists, and steals in win at Penn State (1/30)... Scored eight points on three field goals, two of them triples, in win at Michigan State (2/3)... Contributed eight points, including two from distance, plus four steals in win over Nebraska on her Senior Day (2/6)...

## ► 2020-21 Season

Named to All-Big Ten Second Team and earned AP Honorable Mention All-America honors... Led country with 50% three-point FG%... Averaged 12.7 points... Scored in double figures in 17 of 29 games...

## ► Before MARYLAND

Played three years at Harvard, where she was a three-time All-Ivy League First Team honoree... averaged 13.7 points with 3.3 rebounds, 4.1 assists and played over 34 minutes per game for the Crimson... averaged .395 (287-726) from outside the arc over three years, which is No. 10 on Harvard's all-time list... notched career highs of 27 points at Quinnipiac and 10 assists at No. 14 California... earned ESPNW National Player of the Week honors on Dec. 31, 2018 after a double-double of 19 points and 10 rebounds in a win at No. 14 California... became the 20th player in Harvard history to reach 1,000 career points... finished career at Harvard at No. 20 on the Crimson's all-time scoring list with 1,223 career points... owns school record of 287 three-pointers made in three years... owns top three single season threes records in Harvard history (103 - 2018-19, 99 - 2017-18, 85 - 2016-17)... made seven three-pointers in a game four times, most recently 2/2/19... Five-year starter and two-year captain at Noble and Greenough School ... Massachusetts Gatorade Player of the Year ... McDonald's All-American nominee ... 2,000 point scorer ... Two-time Boston Globe All-Scholastic ... Four-time All-New England ... Boston Herald All-Scholastic ... Sporting News Girls Basketball All-American ... Three-time NEPSAC and two-time ISL MVP ... Led Noble and Greenough to a 125-8 record over five years, including 14 straight ISL championships and five straight New England championships ... Also lettered three years in volleyball and served as a senior captain.

## ► Personal

Has one brother, Pat, who played at Holy Cross... earned degree in psychology from Harvard... currently working on her master's in journalism.

## ► BENZAN 21-22 Game-By-Game

OPPONENT	MIN	FG-A	3FG-A	FT-A	O-D-R	PF	A	TO	S	BLK	TP
LONGWOOD	28*	4-9	3-5	0-0	0-3-3	0	4	1	4	0	11
VILLANOVA	29*	4-7	2-4	2-2	0-3-3	1	3	0	0	0	12
at James Madison	29*	3-10	1-7	1-2	1-1-2	2	5	1	2	0	8
MOUNT ST. MARY'S	31*	4-9	4-7	2-2	0-2-2	1	8	2	4	0	14
UNCW	28*	8-15	6-11	0-0	0-1-1	3	4	2	0	0	22
#6 BAYLOR				DNP							
vs #5 NC State				DNP							
vs #7 Stanford				DNP							
MIAMI	29*	2-7	1-4	4-4	1-2-3	4	2	3	1	0	9
at Rutgers*	36*	5-9	3-6	2-2	0-1-1	1	2	2	1	1	15
PURDUE*	37*	5-12	3-9	2-2	1-1-2	0	6	0	3	0	15
at #1 South Carolina	40*	3-5	3-5	0-0	0-4-4	5	2	2	1	1	9
at Coppin State	23*	8-12	6-9	0-0	1-0-1	3	6	0	0	0	22
at Illinois*					POSTPONED						
at #8 Indiana*	40*	2-7	1-5	0-0	0-4-4	2	1	0	0	0	5
PENN STATE*	27*	3-7	2-5	0-0	0-0-0	2	4	2	4	0	8
at Minnesota*	34*	3-13	2-11	0-0	0-2-2	1	6	1	0	0	8
#11 MICHIGAN*	35*	1-7	1-6	2-2	0-1-1	2	4	2	2	0	5
at Ohio State*	40*	6-9	4-7	0-0	0-3-3	5	2	3	3	0	16
NORTHWESTERN*	29*	5-7	5-7	2-2	0-5-5	3	5	0	1	0	17
RUTGERS*	35*	4-9	2-6	0-0	1-2-3	2	2	4	1	0	10
at Penn State*	32*	3-7	2-6	0-0	0-3-3	4	3	0	2	0	8
at Michigan State*	36*	3-5	2-4	0-0	0-3-3	1	1	1	1	0	8
NEBRASKA*	39*	3-8	2-6	0-0	0-2-2	1	6	1	4	0	8
WISCONSIN*				--							
at #25 Iowa*				--							
#21 OHIO STATE*				--							
#4 MICHIGAN*				--							
#7 INDIANA*				--							

## ► BENZAN Season/Career Highs

	SEASON HIGHS	CAREER HIGHS
POINTS	22 (2x), last at Coppin State (12/21/21)	29 vs. Iowa (2/23/21)
REBOUNDS	5 vs Northwestern (1/23/22)	7 (9X) last at Ohio State (1/25/21)
FG MADE	8 (2x), last at Coppin State (12/21/21)	10 (3X) last vs. Iowa (2/23/21)
FG ATT.	15 vs UNCW (11/18/21)	21 at Brown (2/25/17)
3 FG MADE	6 (2x), last at Coppin State (12/21/21)	9 vs. Iowa (2/23/21)
3 FG ATT.	11 vs UNCW (11/18/21)	19 at Penn (3/10/18)
FT MADE	4 vs Miami (12/2/21)	6 (4X) last at Michigan State (1/7/21)
FT ATT.	4 vs Miami (12/2/21)	8 vs. Siena (11/15/17)
ASSISTS	8 vs. Mount St. Mary's (11/16/21)	10 (2X) last at California (12/30/18)
BLOCKS	1 at #1 South Carolina (12/12/21)	2 (2X) last at Brown (2/2/19)
STEALS	4 (3x), last vs Nebraska (2/6/22)	5 vs. Penn State (3/6/21)
MINUTES	40 (2x), last at #8 Indiana (1/2/22)	47 vs Quinnipiac (11/30/18)

## ► BENZAN Miscellaneous Stats

CATEGORY	SEASON CAREER	LAST TIME
Games with 2+ Threes	16 107	2 vs Nebraska (2/6/22)
Double-Figure Scoring	10 92	10 vs Rutgers (1/27/22)

## ► BENZAN Career Statistics

Season	G-GS	MP-MPG	FG-FGA	PCT.	3FG-FGA	PCT.	FT-FTA	PCT.	OFF	DEF	REB	AVG	PF-FO	AST	TO	BLK	STL	PTS	AVG
2016-17	30-29	1037-34.6	127-319	.398	85-217	.392	64-68	.941	14	85	99	3.3	58-1	127	68	5	33	403	13.4
2017-18	29-29	972-33.5	124-288	.431	99-220	.450	44-53	.830	13	81	94	3.2	55-0	109	55	3	44	391	13.5
2018-19	30-29	1041-34.7	145-375	.387	103-289	.356	36-42	.857	21	76	97	3.2	57-1	127	56	5	48	429	14.3
2019-20																			
2020-21	29-29	894-30.8	122-248	.492	93-186	.500	30-32	.938	13	63	76	2.6	56-0	96	26	3	45	367	12.7
2021-22	20-20	658/32.9	79-174	.454	55-130	.423	17-18	.944	5	43	48	2.4	43-2	76	27	3	33	230	11.5
CAREER	138-136	4601/33.3	597-1404	.425	435-1042	.417	191-213	.897	66	348	414	3	269-4	535	232	19	203	1820	13.2



# #13 Faith MASONIUS

Guard/Forward • 6-1 • Junior • Belmar, N.J. (Manasquan High School)

Suffered left ACL tear in Jan.2 matchup at #8 Indiana.

## ► 2021-22 Season

Efficient in the season-opener with nine points on 4-6 shooting and seven rebounds against Longwood (11/9)...Grabbed 7 boards with 2 assists vs. Villanova (11/12)...Returned to action with 8 points, 6 rebounds, and 3 steals in 31 minutes in win over Miami (12/2)...Energetic off the bench in win at Rutgers for two points, six rebounds, three steals, and two assists (12/5)...Key contributor in victory over Purdue with eight points, five rebounds, and

two blocks (12/8)...Scored nine points to go alongside three rebounds and a steal against #1 South Carolina (12/12)...Scored double-digits for the first time in the season with a 10-point effort against Coppin State (12/21)....

## ► 2020-21 Season

Scored in double figures in 10 games with 2 double-doubles...Shot 54.7% from the floor and 84.8% from the free throw line...Started the season scoring 10 points, 2 steals and grabbing 7 boards in a win over Davidson (11/27)..

## ► 2019-20 Season

Scored 12 points, grabbed 6 boards, along with 4 assists and 3 steals in her debut against Wagner (11/5)...Grabbed four boards with an assist and a free throw in Big Ten Quarterfinal win over Purdue (3/6)...

## ► Before MARYLAND

Ranked the No. 25 overall player by Blue Star and No. 49 overall player and No. 10 overall wing by ESPN... averaged 20.4 points, 11.5 rebounds and four assists as a senior and also tallied 20 double-doubles in 29 games... hit 2,000 career points as a senior... named NJ.com First Team All-State, USA Second Team All-New Jersey and First Team All-Group 2 in 2019...earned NJ.com Third Team All-State honors as a sophomore in 2017... 2018 NJ Tournament of Champions Champion and runner-up in 2016 and 2017...NJSIAA Group 2 Champions in 2016, 2017, 2018.

## ► Personal

Parents are Ellen and TJ...one of 10 kids...siblings are Iggy, Grace, Ellie, Joe, Addie, Mike, Christian, Hope and Ambrose...mom played basketball at Saint Joseph's and dad played rugby and lacrosse at Mount St. Mary's...wants to be a college coach one day...kinesiology major.

## ► MASONIUS 21-22 Game-By-Game

OPPONENT	MIN	FG-A	3FG-A	FT-A	O-D-R	PF	A	TO	S	BLK	TP
LONGWOOD	17	4-6	0-0	1-1	3-4-7	1	3	2	1	1	9
VILLANOVA	26	0-3	0-1	0-0	1-6-7	3	2	4	1	0	0
at James Madison	29	4-6	0-0	0-0	2-7-9	4	2	1	0	0	8
MOUNT ST. MARY'S											
UNCW											
#6 BAYLOR											
vs #5 NC State											
vs #7 Stanford											
MIAMI	31	3-5	0-0	2-2	2-4-6	1	2	2	3	1	8
at Rutgers*	27	1-5	0-1	0-0	3-3-6	2	2	3	3	0	2
PURDUE*	21	3-4	0-0	2-2	3-2-5	1	1	2	0	2	8
at #1 South Carolina	19	4-4	0-0	1-2	1-2-3	3	0	1	1	0	9
at Coppin State	20	5-7	0-1	0-0	3-1-4	2	1	1	0	1	10
at Illinois*											
at #8 Indiana*	9	2-3	0-1	0-0	0-3-3	2	0	1	2	0	4
PENN STATE*											
at Minnesota*											
#11 MICHIGAN*											
at Ohio State*											
NORTHWESTERN*											
RUTGERS*											
at Penn State*											
at Michigan State*											
NEBRASKA*											
WISCONSIN*											
at #25 Iowa*											
#21 OHIO STATE*											
#4 MICHIGAN*											
#7 INDIANA*											

## ► MASONIUS Season/Career Highs

	SEASON HIGHS	CAREER HIGHS
POINTS	10 at Coppin State (12/21/21)	16 vs. Alabama** (3/24/21)
REBOUNDS	9 vs James Madison (11/14/21)	12 vs. JMU (12/19/20)
FG MADE	5 at Coppin State (12/21/21)	7 vs. Alabama** (3/24/21)
FG ATT.	7 at Coppin State (12/21/21)	11 vs. JMU (12/19/20)
3 FG MADE	--	1 (7X) last vs. Northwestern (3/12/21)
3 FG ATT.	1 at Coppin State (12/21/21)	3 vs. Michigan State (1/28/21)
FT MADE	2 (2x), last vs Purdue (12/8/21)	4 (6X) last at Michigan (3/4/21)
FT ATT.	2 (3x), last at #1 South Carolina (12/12/21)	6 (2X) last vs #22 Northwestern (1/26/20)
ASSISTS	3 vs Longwood (11/9/21)	8 vs. Minnesota (2/20/21)
BLOCKS	2 vs Purdue (12/8/21)	2 (2x), last vs Purdue (12/8/21)
STEALS	3 (2x), last vs Rutgers (12/5/21)	5 (2X) last at Purdue (2/25/21)
MINUTES	31 vs Miami (12/2/21)	31 (2x), last vs Miami (12/2/21)

## ► MASONIUS Miscellaneous Stats

CATEGORY	SEASON CAREER	LAST TIME
Double-Doubles	- 2	10 points, 11 rebounds vs. Wisconsin (2/4/21)
Double-Figure Scoring	1 12	10 at Coppin State (12/21/21)

## ► MASONIUS Career Statistics

Season	G-GS	MP-MPG	FG-FGA	PCT.	3FG-FGA	PCT.	FT-FTA	PCT.	OFF	DEF	REB	AVG	PF-FO	AST	TO	BLK	STL	PTS	AVG
2019-20	32-0	422-13.2	45-107	.421	3-13	.231	27-36	.750	42	50	92	2.9	54-0	42	30	7	26	120	3.8
2020-21	29-1	661-21.1	82-150	.547	4-15	.267	28-33	.848	68	76	144	5.0	56-0	64	34	3	35	196	6.8
2021-22	9-0	198/22	26-43	.605	0-4	.000	6-7	.857	18	32	50	5.6	19-0	13	17	8	8	58	6.4
CAREER	70-1	1231/17.6	153-300	.510	7-32	.219	61-76	.803	128	158	286	4.1	129-0	119	81	18	69	374	5.3



# #14 Taisiya KOZLOVA

Guard • 6-1 • Sophomore • Moscow, Russia (Elevation Prep Academy)

## ► 2021-22 Season

Recorded first points of the season with a three-pointer against Longwood (11/9)... Grabbed a rebound in win over Villanova (11/12)...Brought down a rebound and earned a block against Mount St. Mary's (11/16)...Saw career-high 25 minutes against #5 NC State (11/25)...Hit a three-pointer and grabbed two rebounds against #7 Stanford (11/27)...Sank two three-pointers for six total points against Coppin State (12/21)...Grabbed a rebound vs Penn State (1/6)....Hit a triple on her lone field

goal attempt against #11 Michigan (1/16)... She added an assist and a rebound to help defeat Northwestern (1/24)...Added two points, two steals, and two rebounds in 13 minutes off the bench in win over Nebraska (2/6)...

## ► 2020-21 Season

Saw time in 20 games and shot 45% from outside the arc and 43.2% from the floor... Added 3 points and 3 boards to a second-round win over Alabama (3/24/21) to advance to Sweet 16.

## ► Before MARYLAND

Played one season at Elevation Prep Academy in Sarasota, Fla., where she averaged 13.0 points, 2.0 rebounds and 2.3 steals per game in her first season in the U.S... led the team in minutes played and points per game, starting every game... against Lehigh High School, went a perfect 8-for-8 from outside the arc to finish with 27 points, two rebounds and three steals... put up 16 points, five rebounds, four assists and two steals against the College of Central Florida and 13 points, two rebounds, four steals and a block against Daytona State College... held the team's highest GPA with a 4.0.

## ► Personal

Parents are Dmitriy and Ekaterina Kozlova... has one sister, Elizaveta... enjoys drawing... letters and sciences major.

## ► KOZLOVA 21-22 Game-By-Game

OPPONENT	MIN	FG-A	3FG-A	FT-A	O-D-R	PF	A	TO	S	BLK	TP
LONGWOOD	6	1-3	1-3	0-0	0-1-1	1	0	0	0	0	3
VILLANOVA	13	0-0	0-0	0-0	0-1-1	4	0	2	0	0	0
at James Madison	7	0-1	0-1	0-2	0-1-1	1	0	1	0	0	0
MOUNT ST. MARY'S	18	1-3	1-2	0-0	1-0-1	3	0	0	0	0	3
UNCW	20	0-5	0-4	0-0	1-2-3	0	1	0	0	0	0
#6 BAYLOR	11	0-0	0-0	0-0	0-1-1	3	0	0	0	0	0
vs #5 NC State	25	0-2	0-1	0-0	0-1-1	1	0	0	1	0	0
vs #7 Stanford	24	1-4	1-2	0-0	0-2-2	1	0	0	2	0	3
MIAMI				DNP							
at Rutgers*				DNP							
PURDUE*				DNP							
at #1 South Carolina				DNP							
at Coppin State	14	2-3	2-3	0-0	1-1-2	1	0	1	0	0	6
at Illinois*				POSTPONED							
at #8 Indiana*				DNP							
PENN STATE*	11	0-2	0-2	0-0	0-1-1	0	0	1	0	0	0
at Minnesota*				DNP							
#11 MICHIGAN*	3	1-1	1-1	0-0	0-0-0	0	0	0	0	0	3
at Ohio State*				DNP							
NORTHWESTERN*	7	0-2	0-1	0-0	1-0-1	0	1	1	0	0	0
RUTGERS*	2	0-1	0-0	0-0	0-0-0	0	0	0	0	0	0
at Penn State*				DNP							
at Michigan State*	0	0-0	0-0	0-0	0-0-0	0	0	0	0	0	0
NEBRASKA*	13	1-1	0-0	0-0	0-2-2	2	0	1	2	0	2
WISCONSIN*				--							
at #25 Iowa*				--							
#21 OHIO STATE*				--							
#4 MICHIGAN*				--							
#7 INDIANA*				--							

## ► KOZLOVA Season/Career Highs

	SEASON HIGHS	CAREER HIGHS
POINTS	6 at Coppin State (12/21/21)	8 vs. Minnesota (2/20/21)
REBOUNDS	3 vs UNCW (11/18/21)	3 (5X) last at Coppin State (12/21/21)
FG MADE	2 at Coppin State (12/21/21)	3 vs. Minnesota (2/20/21)
FG ATT.	5 vs UNCW (11/18/21)	5 vs UNCW (11/18/21)
3 FG MADE	2 at Coppin State (12/21/21)	2 (4X) last at Coppin State (12/21/21)
3 FG ATT.	4 vs UNCW (11/18/21)	4 vs UNCW (11/18/21)
FT MADE	--	2 (2X) last vs. Purdue (1/10/21)
FT ATT.	2 at James Madison (11/14/21)	2 (3X) last at James Madison (11/14/21)
ASSISTS	1 vs Northeastern (1/23/22)	4 vs. Mount St. Mary's^^ (3/22/21)
BLOCKS	1 vs. Mount St. Mary's (11/16/21)	1 (2x), last vs. Mount St. Mary's (11/16/21)
STEALS	2 vs #7 Stanford (11/27/21)	2 (2x), last vs #7 Stanford (11/27/21)
MINUTES	25 vs #5 NC State (11/25/21)	25 vs #5 NC State (11/25/21)

## ► KOZLOVA Career Statistics

Season	G-GS	MP-MPG	FG-FGA	PCT.	3FG-FGA	PCT.	FT-FTA	PCT.	OFF	DEF	REB	AVG	PF-FO	AST	TO	BLK	STL	PTS	AVG
2020-21	20-0	193/9.7	16-37	.432	9-20	.450	4-4	1.000	3	15	18	0.9	21-0	4	8	1	4	45	2.3
2021-22	15-0	171/11.4	7-28	.250	6-20	.300	0-2	.000	4	13	17	1.1	17-0	2	7	2	4	20	1.3
CAREER	35-0	365/10.4	23-65	.354	15-40	.375	4-6	.667	7	28	35	1	38-0	6	15	3	9	65	1.9



# #15 Ashley OWUSU

Guard • 6-0 • Junior • Woodbridge, Va. (Paul VI)

- Big Ten Freshman of the Year (2020)
- All-Big Ten Second Team (2020 - Media)
- All-Big Ten Honorable Mention (2020 - Coaches)
- All-Big Ten Freshman Team (2020)
- Big Ten Tournament MVP (2020)
- All Big Ten Preseason Team (2020, 2021)
- Ann Meyers Drysdale Watch List (2020)
- Wade Watch List (2020, 2021)
- Naismith Watch List (2020, 2021)
- Wooden Award Top 50 (2021)
- Wooden Award Late Season Top 20 (2022)
- Lieberman Award Late Season Watch List (2022)

- Lieberman Award Watch List (2021)
- Big Ten Freshman of the Week (11/18/19; 11/25/19; 2/10/20)
- Big Ten Player of the Week (11/22/21)
- Big Ten POTW Honor Roll (1/4/21; 1/11/21; 2/1/21; 2/15/21; 3/7/21; 1/10/22)
- Naismith Trophy Player of the Week (1/11/21)
- All-Big Ten First Team (2021)
- Co-Big Ten Tournament MVP (2021)
- Big Ten Tournament Team (2021)
- Third Team All-American (2021)

## ► 2021-22 Season

Started season with 16 points, six rebounds, and four assists against Longwood (11/9)... added 13 points with 5-6 shooting from the field with 2 boards and 4 assists vs. Villanova (11/12)...Dropped 16 points in back-to-back games against Mount St. Mary's (11/14) and UNCW (11/16)...Orchestrated Terps offense to perfection with 24 points, six assists, and four rebounds to lead squad to victory over #6 Baylor (11/21) ... became 35th Terrapin to reach 1,000 career points with key fourth quarter bucket in win over #6 Baylor... reached the mark in her 67th career game...named Big Ten Player of the Week (11/22)...Led Terps with 30 points, 22 in the second half effort, and went 11-11 at the line against #7 Stanford (11/27)... went 12-14 at the line and finished with 22 points in win over Miami (12/2)... went 6-7 at the free throw line for 12 points with 5 assists in win at Rutgers (12/5)...Poured in 20 points while also grabbing 9 rebounds and dishing out 5 assists in victory over Purdue (12/8)... added 11 points, 6 boards at #1 South Carolina (12/12)...Added 10 points, including game-tying layup with 19 seconds left in regulation, at #8 Indiana (1/2)...Scored 20 points with 2 threes, 5 assists, 4 boards, and 2 steals vs Penn State (1/6)...Season-high 8 assists to go alongside 17 points, 6 rebounds, and a block against Minnesota (1/9)... Scored four points, pulled down three rebounds, and dealt an assist against #11 Michigan (1/16)...Tallied 12 points, five points, five rebounds, and two steals at Ohio State (1/20)... Tied career-high with three triples for 15 points, plus 6 assists, to help defeat Northwestern (1/24)...Drained a pair of triples on her way to 16 points, three assists, and two steals in win over Rutgers (1/27)...Saw eight minutes of action before leaving with a right ankle injury at Michigan State (2/3)...

## ► 2020-21 Season

Won Ann Meyers Drysdale Award for Nation's top shooting guard...Earned All-Big Ten First Team honors, as well as All-America honors from the AP, USBWA, and All-Region honors from the WBCA...Scored double figures in all 29 game...Finished second in the Big Ten in assists (5.9) and seventh in scoring (17.9)

## ► 2019-20 Season

Got first career start as a Terp and scored 7 points, dished out 5 assists, and grabbed four boards against Wagner (11/5)...Scored a team-high 15 points, 8 in the fourth quarter, with two boards, a block, a steal, and an assist in the Big Ten Semifinals (3/7)

## ► Before MARYLAND

Ranked the No.5 overall player by Blue Star and ESPN and No. 1 point guard by ESPN... named a McDonald's All-American and to Jordan Brand Classic...also named Gatorade Player of the Year for the state of Virginia...averaged 22.0 points, 9.2 rebounds and 4.0 assists and 2 steals per game...also on the ESPN Player of the Year Watch List... named to Naismith High School Girls Award watch list...missed games senior season due to injury.won a WCAC championship her freshman year and won states in her freshmen, sophomore, junior seasons...twice named to WCAC All-First Team and earned First Team All-Met by the Washington Post in her junior year.

## ► Personal

Parents are Betty McCurdy and Emmanuel Owusu...has a brother, Ethan...wants to be an engineer and play in the WNBA...always listens to music before games...communication major.

## ► OWUSU 21-22 Game-By-Game

OPPONENT	MIN	FG-A	3FG-A	FT-A	O-D-R	PF	A	TO	S	BLK	TP
LONGWOOD	29*	7-16	0-0	2-2	2-4-6	2	4	3	2	0	16
VILLANOVA	23*	4-9	0-0	5-6	0-2-2	1	4	2	1	0	13
at James Madison	20*	5-9	0-0	4-4	0-2-2	1	3	1	3	0	14
MOUNT ST. MARY'S	24*	6-12	0-0	4-6	0-2-2	2	5	1	2	0	16
UNCW	25*	6-9	1-2	3-6	1-1-2	1	3	0	0	0	16
#6 BAYLOR	40*	9-23	0-1	6-6	1-3-4	2	6	2	1	0	24
vs #5 NC State	33*	5-17	0-0	4-4	2-1-3	3	5	4	1	0	14
vs #7 Stanford	37*	9-18	1-2	11-11	2-3-5	4	4	4	0	0	30
MIAMI	38*	5-14	0-1	12-14	2-0-2	3	3	0	0	0	22
at Rutgers*	30*	3-6	0-1	6-7	1-1-2	5	5	3	0	0	12
PURDUE*	36*	9-18	0-0	2-2	4-5-9	0	5	2	2	1	20
at #1 South Carolina	34*	3-17	0-1	5-8	1-5-6	2	0	3	1	0	11
at Coppin State	28*	3-11	0-0	1-2	1-1-2	1	7	1	2	0	7
at Illinois*					POSTPONED						
at #8 Indiana*	36*	4-13	0-0	2-4	0-3-3	2	1	7	1	0	10
PENN STATE*	24*	8-13	2-3	2-2	3-1-4	1	5	1	2	0	20
at Minnesota*	37*	6-14	2-4	3-4	2-4-6	0	8	0	0	1	17
#11 MICHIGAN*	28*	2-5	0-0	0-0	1-2-3	2	1	3	0	0	4
at Ohio State*	35*	3-15	0-1	6-6	3-2-5	3	5	5	2	0	12
NORTHWESTERN*	27*	5-10	3-3	2-2	1-0-1	1	6	2	1	0	15
RUTGERS*	35*	6-14	2-5	3-4	0-1-1	0	3	3	2	0	17
at Penn State*	25*	1-5	0-1	0-0	0-2-2	2	1	4	2	0	2
at Michigan State*	8*	1-3	0-1	0-0	0-0-0	1	4	1	0	0	2
NEBRASKA*					DNP						
WISCONSIN*					--						
at #25 Iowa*					--						
#21 OHIO STATE*					--						
#4 MICHIGAN*					--						
#7 INDIANA*					--						

## ► OWUSU Season/Career Highs

	SEASON HIGHS	CAREER HIGHS
POINTS	30 vs #7 Stanford (11/27/21)	34 at Penn State (12/31/20)
REBOUNDS	6 (2x), last at Minnesota (1/9/22)	10 (2X) last at Michigan State (1/7/21)
FG MADE	9 (2x), last vs #7 Stanford (11/27/21)	15 at Penn State (12/31/20)
FG ATT.	23 vs #6 Baylor (11/21/21)	23 vs #6 Baylor (11/21/21)
3 FG MADE	3 vs Northwestern (1/23/22)	3 (2x) vs Northwestern (1/23/22)
3 FG ATT.	5 vs Rutgers (1/27/22)	6 vs Wagner (11/5/19)
FT MADE	12 vs Miami (12/2/21)	12 (2x), last vs Miami (12/2/21)
FT ATT.	14 vs Miami (12/2/21)	14 vs Miami (12/2/21)
ASSISTS	8 at Minnesota (1/9/22)	12 vs. Iowa (2/23/21)
BLOCKS	1 (2x), last at Minnesota (1/9/22)	2 at Minnesota (1/14/21)
STEALS	2 (3x), last at Coppin State (12/21/21)	4 (4X) last at Minnesota (3/1/20)
MINUTES	40 vs #6 Baylor (11/21/21)	40 (2x), last vs #6 Baylor (11/21/21)

## ► OWUSU Miscellaneous Stats

CATEGORY	SEASON	CAREER	LAST TIME
Games with 5+ Assists	10	55	6 vs Northwestern (1/23/22)
Double-Figure Scoring	17	65	17 vs Rutgers (1/27/22)
Double-Doubles	-	6	24 points, 12 assists vs. Iowa (2/23/21)

## ► OWUSU Career Statistics

Season	G-GS	MP-MPG	FG-FGA	PCT.	3FG-FGA	PCT.	FT-FTA	PCT.	OFF	DEF	REB	AVG	PF-FO	AST	TO	BLK	STL	PTS	AVG
2019-20	32-16	860-26.9	144-323	.446	13-42	.310	82-112	.732	32	91	123	3.8	70-0	174	78	5	47	383	12.0
2020-21	29-29	902-31.1	199-404	.493	11-38	.289	109-143	.762	42	121	163	5.6	57-0	171	76	6	37	518	17.9
2021-22	22-22	648/29.5	110-271	.406	11-26	.423	83-100	.830	27	45	72	3.3	39-1	87	52	2	25	314	14.3
CAREER	83-67	2410/29	453-998	.454	35-106	.330	274-355	.772	101	257	358	4.3	166-1	432	206	13	109	1215	14.6



# #21 Emma CHARDON

Forward • 6-2 • Freshman • Geneva, Switzerland (Cec Andre Chavanne)

## ► 2021-22 Season

Scored first collegiate points with a layup against Longwood (11/9)...Scored four points, including two free throws, in victory over Mount St. Mary's (11/16)...Put Terps over 100 points with a post move on her way to four points in victory over UNCW (11/18)...Grabbed three boards and had a putback vs Penn State (1/6)... Brought down a rebound and got a steal to help defeat Northwestern (1/24)...

## ► Before MARYLAND

On Swiss National Team since she was 15... played with the Swiss National Team in FIBA Euro Challengers in the summer of 2021... averaged 18.4 points, 11.3 rebounds and shot 53.7 percent from the floor in the FIBA U-16 championships in 2016... in 2019, she ranked she put up 15.8 points, 11.8 rebounds and shot 51.8 percent in the FIBA U-18 Championships... played for Geneve Basket... as the team's starting small forward in 2019-20, averaged 11.8 points and 7.9 rebounds while leading the team in field goal percentage at 65.5 percent... participated in the NBA Academy Women's Program, an elite basketball development initiative that provides top high school-age prospects from outside the U.S. with a holistic approach to player development... in April 2019, joined participants from Africa, Australia, China, India, and Mexico, in addition to select players from Canada and Europe, for a three-day minicamp at the 2019 NCAA Women's Final Four.

## ► Personal

Emma Awa Chardon... parents are Christophe and Dieynaba Chardon... has one sibling, Yoan...letters & sciences major.

## ► CHARDON 21-22 Game-By-Game

OPPONENT	MIN	FG-A	3FG-A	FT-A	O-D-R	PF	A	TO	S	BLK	TP
LONGWOOD	4	1-1	0-0	0-0	0-1-1	1	0	0	0	0	2
VILLANOVA	7	0-1	0-0	0-0	0-0-0	0	0	0	0	0	0
at James Madison	4	0-0	0-0	0-0	0-1-1	1	0	0	1	0	0
MOUNT ST. MARY'S	14	1-4	0-0	2-3	0-0-0	3	0	1	0	0	4
UNCW	14	2-2	0-0	0-0	0-2-2	1	1	0	0	0	4
#6 BAYLOR				DNP							
vs #5 NC State	2	0-0	0-0	0-0	0-0-0	0	0	0	0	0	0
vs #7 Stanford	9	0-1	0-0	1-2	0-1-1	1	0	1	0	0	1
MIAMI				DNP							
at Rutgers*				DNP							
PURDUE*				DNP							
at #1 South Carolina				DNP							
at Coppin State				DNP							
at Illinois*				POSTPONED							
at #8 Indiana*				DNP							
PENN STATE*	7	1-2	0-1	0-0	2-1-3	3	0	0	0	0	2
at Minnesota*				DNP							
#11 MICHIGAN*	1	0-0	0-0	0-0	0-0-0	0	0	0	0	0	0
at Ohio State*	1	0-0	0-0	0-0	0-0-0	0	0	1	0	0	0
NORTHWESTERN*	5	0-1	0-0	0-0	0-1-1	1	0	1	1	0	0
RUTGERS*	1	0-0	0-0	0-0	0-0-0	0	0	0	0	0	0
at Penn State*				DNP							
at Michigan State*				DNP							
NEBRASKA*	1	0-0	0-0	0-0	1-0-1	0	0	1	0	0	0
WISCONSIN*				--							
at #25 Iowa*				--							
#21 OHIO STATE*				--							
#4 MICHIGAN*				--							
#7 INDIANA*				--							

## ► CHARDON Season/Career Highs

	SEASON HIGHS	CAREER HIGHS
POINTS	4 (2x), last vs UNCW (11/18/21)	4 (2x), last vs UNCW (11/18/21)
REBOUNDS	3 vs Penn State (1/6/22)	3 vs Penn State (1/6/22)
FG MADE	2 vs UNCW (11/18/21)	2 vs UNCW (11/18/21)
FG ATT.	4 vs Mount St. Mary's (11/16/21)	4 vs Mount St. Mary's (11/16/21)
3 FG MADE	--	--
3 FG ATT.	1 vs Penn State (1/6/22)	1 vs Penn State (1/6/22)
FT MADE	2 vs Mount St. Mary's (11/16/21)	2 vs Mount St. Mary's (11/16/21)
FT ATT.	3 vs Mount St. Mary's (11/16/21)	3 vs Mount St. Mary's (11/16/21)
ASSISTS	1 vs UNCW (11/18/21)	1 vs UNCW (11/18/21)
BLOCKS	--	--
STEALS	1 vs Northwestern (1/23/22)	1 vs Northwestern (1/23/22)
MINUTES	14 (2x), last vs UNCW (11/18/21)	14 (2x), last vs UNCW (11/18/21)

## ► Chardon Career Statistics

Season	G-GS	MP-MPG	FG-FGA	PCT.	3FG-FGA	PCT.	FT-FTA	PCT.	OFF	DEF	REB	AVG	PF-FO	AST	TO	BLK	STL	PTS	AVG
2021-22	13-0	69/5.3	5-12	.417	0-1	.000	3-5	.600	3	7	10	0.8	11-0	1	5	1	1	13	1
CAREER	13-0	69/5.3	5-12	.417	0-1	.000	3-5	.600	3	7	10	0.8	11-0	1	5	1	1	13	1



# #55 Chloe BIBBY

Forward/Guard • 6-1 • Graduate • Warracknabeal, Australia (Rowville Secondary/Mississippi State)

- Preseason All-SEC Team (2019)
- Big Ten Player of the Week Honor Roll (1/17/21; 1/31/22)
- All-Big Ten Honorable Mention (2021)
- Cheryl Miller Award Watch List (2021)

## ► 2021-22 Season

Started season with six rebounds, two points, and two assists against Longwood (11/9)... reached 1,000 career points with a third quarter three pointer and 11 points in win vs. Villanova (11/12)...

Led Terps with 19 points, five rebounds, and two assists in road victory over James Madison (11/14)...Brought down nine rebounds to go alongside 13 points against Mount St. Mary's (11/16)...Played all 40 minutes and scored 16 points with five rebounds to defeat #6 Baylor (11/21)...Once again played all 40 minutes against #5 NC State (11/25)... Played 40 minutes for third consecutive game against #7 Stanford (11/27)...Helped lead Terps with 14 points, six rebounds, and a pair of assists in victory over Rutgers (12/5)... scored 12 points with 7 boards, 2 steals, 2 assists in win over Purdue (12/8)...Added 14 points with 9 boards in win at Coppin State (12/21)...Hit a clutch 3 with just under 3:00 left in regulation to spark a 10-1 run to force overtime at #8 Indiana (1/2)...Added 12 points with two boards and went 4-4 at the foul line vs Penn State (1/6)...Scored season-high 23 points on 9-12 shooting with six rebounds, three steals, two assists, and a block in win at Minnesota (1/9)...Led team with nine points against #11 Michigan (1/16)...Caught fire in the fourth quarter with 14 of her 20 total points coming in the final quarter at Ohio State (1/20)... Added 12 points and 9 rebounds to help defeat Northwestern (1/24)...Went off for 22 points, 7 rebounds, two assists, two blocks, and a steal in win vs Rutgers on her own bobbiehead night (1/27)...Continued hot streak with first double-double of the season as she scored 17 points and hauled in 10 rebounds in win at Penn State (1/30)...Scored five points, brought down eight rebounds, and dished an assist as she played all 40 minutes at Michigan State (2/3)...Matched season-high with 23 points in win over Nebraska on Senior Day (2/6)...

## ► 2020-21 Season

Earned All-Big Ten Honorable Mention honors...Scored in double figures in 21 of 29 games and grabbed 10 or more rebounds in 4 games giving her four double-doubles on the year...

## ► Before MARYLAND

Played in 88 career games over three years at Mississippi State... averaged 9.1 points and 4.8 boards per game over the last two seasons...earned preseason All-SEC honors prior to the 2019-20 season... started in all 18 games of the 2018-19 season, before suffering an ACL tear... prior to that, she scored in double figures in 14 games, and averaged 11.9 points, 4.1 boards and shot 45 percent from outside the arc (36-of-80)...in 2018-19, led the team in threes made with 38; had multiple threes in game nine times... was second on the team in rebounding with 5.2 boards per game; Grabbed eight or more rebounds in eight contests... finished with 11 double-digit scoring efforts this season... scored the 500th point for her career en route to also posting her first career double-double with 13 points and 10 rebounds against Florida (1/2)... matched a career high in 3-pointers with five against USF (12/19); finished with a season-high 21 points, nine rebounds and two steals... grabbed a career-high 15 boards at Jackson State (11/21)... selected to Australia's U19 National Team that advanced to the quarterfinals of the FIBA World Cup in Italy... averaged 11.0 ppg and 7.4 rpg in the World Cup, shooting 34.1% from the field, 38.5% from 3-point range and 88.9% from the free-throw line ... Joined the Bendigo Braves of the South East Australian Basketball League (SEABL) in 2017... Played for the Australia Gems at the FIBA U18 Oceania Championship in the summer of 2016, averaging a team third-best 14.2 ppg to help her squad to a 5-0 record and the gold medal ... Played for Australia at the FIBA U17 Championship in the Czech Republic, averaging 7.1 points and 4.6 rebounds as the Sapphires finished fifth.

## ► Personal:

Parents are Leigh-Anne and Adrian Bibby... has two siblings: Josh and Ella... earned degree in economics in 2021... working on master's in business and management.

## ► BIBBY 21-22 Game-By-Game

OPPONENT	MIN	FG-A	3FG-A	FT-A	O-D-R	PF	A	TO	S	BLK	TP
LONGWOOD	29*	0-7	0-2	2-2	2-4-6	2	2	2	0	1	2
VILLANOVA	28*	5-6	1-1	0-0	5-2-7	1	4	2	0	0	11
at James Madison	26*	6-11	2-6	5-5	4-1-5	1	2	3	0	0	19
MOUNT ST. MARY'S	28*	5-11	0-3	3-4	7-2-9	0	1	2	3	1	13
UNCW	26*	3-10	1-3	2-2	4-2-6	1	1	0	1	0	9
#6 BAYLOR	40*	5-12	3-7	3-3	2-3-5	2	0	3	2	2	16
vs #5 NC State	40*	3-12	2-8	0-0	3-5-8	2	4	2	4	1	8
vs #7 Stanford	40*	5-14	2-6	3-4	2-2-4	1	0	1	1	0	15
MIAMI	22*	3-7	1-4	1-2	1-2-3	2	1	1	0	0	8
at Rutgers*	38*	6-10	0-4	2-4	2-5-7	1	2	3	3	1	14
PURDUE*	35*	5-12	1-5	1-1	5-2-7	3	2	4	2	0	12
at #1 South Carolina	33*	0-5	0-1	2-2	1-2-3	4	2	1	2	0	2
at Coppin State	23*	5-7	2-3	2-2	4-5-9	2	2	0	0	0	14
at Illinois*	POSTPONED										
at #8 Indiana*	33*	1-3	1-3	2-2	1-2-3	3	0	2	3	0	5
PENN STATE*	19*	4-6	0-1	4-4	0-2-2	0	1	1	2	0	12
at Minnesota*	36*	9-12	1-3	4-4	3-3-6	0	2	2	3	1	23
#11 MICHIGAN*	36*	4-10	1-5	0-0	1-1-2	1	2	1	1	0	9
at Ohio State*	34*	8-12	4-6	0-0	2-5-7	2	1	1	0	0	20
NORTHWESTERN*	30*	5-12	2-6	0-0	1-8-9	1	3	2	0	0	12
RUTGERS*	35*	8-15	3-7	3-5	3-4-7	2	2	0	1	2	22
at Penn State*	35*	7-15	2-3	1-2	6-4-10	0	1	2	2	0	17
at Michigan State*	40*	1-5	0-4	3-3	3-5-8	1	1	1	0	2	5
NEBRASKA*	39*	7-18	3-8	6-7	2-2-4	1	2	0	0	0	23
WISCONSIN*	--										
at #25 Iowa*	--										
#21 OHIO STATE*	--										
#4 MICHIGAN*	--										
#7 INDIANA*	--										

## ► BIBBY Season/Career Highs

	SEASON HIGHS	CAREER HIGHS
POINTS	23 vs Nebraska (2/6/22)	24 vs. Georgia (1/10/19)
REBOUNDS	10 at Penn State (1/30/22)	15 at Jackson State (11/21/19)
FG MADE	9 at Minnesota (1/9/22)	9 (2x), last at Minnesota (1/9/22)
FG ATT.	18 vs Nebraska (2/6/22)	18 vs Nebraska (2/6/22)
3 FG MADE	4 at Ohio State (1/20/22)	5 (3X) last vs. Arkansas (11/29/20)
3 FG ATT.	8 vs Nebraska (2/6/22)	9 (2X) last at Wisconsin (1/17/21)
FT MADE	6 vs Nebraska (2/6/22)	9 at Michigan State (1/7/21)
FT ATT.	7 vs Nebraska (2/6/22)	9 at Michigan State (1/7/21)
ASSISTS	4 (2x), last vs #5 NC State (11/25/21)	5 (2X) last vs. Penn State (3/6/21)
BLOCKS	2 vs #6 Baylor (11/21/21)	3 (2X) last at Michigan State (1/7/21)
STEALS	4 vs #5 NC State (11/25/21)	4 (2x), last vs #5 NC State (11/25/21)
MINUTES	40 (4x), last at Michigan State (2/3/22)	40 (4x), last at Michigan State (2/3/22)

## ► BIBBY Miscellaneous Stats

CATEGORY	SEASON	CAREER	LAST TIME
Double-Figure Scoring	15	66	23 vs Nebraska (2/6/22)
Double-Doubles	1	6	17 points, 10 rebounds at Penn State (1/30/22)

## ► BIBBY Career Statistics

Season	G-GS	MP-MPG	FG-FGA	PCT.	3FG-FGA	PCT.	FT-FTA	PCT.	OFF	DEF	REB	AVG	PF-FO	AST	TO	BLK	STL	PTS	AVG
2017-18	37-0	505-13.6	52-138	.377	15-47	.319	27-33	.818	25	54	79	2.1	33-1	14	33	4	13	146	3.9
2018-19	18-18	497-27.6	78-162	.481	36-80	.450	23-27	.852	26	48	74	4.1	19-0	28	29	9	15	215	11.9
2019-20	33-31	758-23.0	95-235	.404	38-120	.317	20-26	.769	47	126	173	5.2	39-0	29	23	5	21	248	7.5
2020-21	29-29	868-29.9	133-299	.445	57-158	.361	59-68	.868	73	101	174	6.0	47-0	60	26	15	35	382	13.2
2021-22	23-23	746/32.4	105-232	.453	32-99	.323	40-58	.845	64	73	137	6	33-0	38	36	9	32	291	12.7
CAREER	140-101	3375/24.1	463-1066	.434	178-504	.353	178-212	.840	235	402	637	4.6	171-1	169	147	42	116	1282	9.2



# Zoe YOUNG

**Guard • 5-10 • Redshirt-Sophomore • Des Moines, Iowa (West Des Moines Valley High School)**

*Sat out 2019-20 season with an ACL tear.*

## ► 2020-21 Season

In her debut as a Terp scored 2 points against JMU (12/19)...went 2-for-2 from the free-throw line and finished with 2 points and 1 rebound in a win over Purdue (1/10)...scored her first career-three-pointer, had 5 points total. added a rebound in a win over Nebraska (2/14/21)...scored 3 points, dished out a career-best 2 assists and 1 steal in a win over Illinois (2/17/21)...tallied 1 assist in a win over Minnesota

(2/20/21)... added 2 assists and a rebound in win at Purdue (2/25/21)...added 2 points to help clinch a share of the Big Ten title at #12 Michigan (3/4/21)...added 2 assists in a win over Penn State (3/6/21) to help the Terps win the Big Ten regular season title...dished out 3 assists in a win over Northwestern (3/12/21) in the Big Ten Tournament semi-final...knocked down 5 points including one three-pointer and 1 board in a win over Iowa (3/13/21) to win the Big Ten Tournament Final...tallied a career high 4 assists in her first appearance in the NCAA tournament in a win over Mt. St. Mary's (3/22/21).

## ► Before MARYLAND

Ranked the No. 22 overall player by Blue Star and the No. 30 overall player and No. 9 guard by ESPN... averaged 24.3 points per game as a senior USA Today Iowa Player of the Year...named to Naismith High School Girls Award watch list...team won 2017 and 2019 state titles and has been a two-year varsity captain... earned First Team All-State honors in 2016-17 and named First Real Elite All-State in 2017-18 and 2018-19...named an alternate for the USA Under-17 National Team... named Academic All-Conference three times, earned three academic letters and three time Des Moines Register Elite 8 preseason honoree...also an AP scholar.

## ► Personal

Parents are Helena and Edward Young...has four siblings, Cheryl, Alexis, Edward and Heath...mom ran track at Iowa State...wants to be a lawyer...criminology and criminal justice major.

## ► YOUNG 20-21 Game-By-Game

OPPONENT	MIN	FG-A	3FG-A	FT-A	O-D-R	PF	A	TO	S	BLK	TP
vs. Davidson				DNP							
vs. #24 Missouri State				DNP							
vs. #14 Arkansas				DNP							
TOWSON				DNP							
COPPIN STATE				Canceled							
MOUNT ST. MARY'S				Canceled							
at Rutgers*				DNP							
JMU	9:43	1-3	0-1	0-0	0-0-0	0	0	1	0	0	2
#16 OHIO STATE*				Postponed							
at Penn State*				DNP							
#19 INDIANA*				DNP							
at #23 Michigan State*				DNP							
PURDUE*	7:45	0-2	0-2	2-2	1-0-1	0	0	0	0	0	2
at Minnesota*	6:39	0-0	0-0	0-0	0-0-0	0	0	0	0	0	0
at Wisconsin*				DNP							
IOWA*				Postponed							
at #14 Ohio State*				DNP							
RUTGERS*				Postponed							
MICHIGAN STATE*	8:27	0-2	0-1	0-0	0-0-0	0	0	2	0	0	0
WISCONSIN*				DNP							
at #12 Michigan*				Postponed							
at Nebraska*	8:34	2-2	1-1	0-0	1-0-1	1	0	0	0	0	5
ILLINOIS*	8:09	1-3	1-2	0-0	0-0-0	1	2	0	1	0	3
MINNESOTA*	6:04	0-0	0-0	0-0	0-0-0	0	1	0	0	0	0
IOWA*	00:53	0-0	0-0	0-0	0-0-0	0	0	0	0	0	0
at Purdue*	6:31	0-1	0-0	0-0	0-1-1	0	2	0	0	0	0
at Northwestern*				DNP							
at #12 Michigan	4:40	1-1	0-0	0-0	0-0-0	0	0	0	0	0	2
PENN STATE*	5:07	0-0	0-0	0-0	0-0-0	0	2	0	1	0	0
Nebraska^				DNP							
Northwestern^	6:51	0-2	0-2	0-0	0-0-0	1	3	2	0	0	0
Iowa^	2:39	2-3	1-2	0-0	1-0-1	0	0	0	0	0	5
Mount St. Mary's^^	11:22	0-2	0-2	0-0	0-0-0	0	4	0	1	0	0
Alabama^^	4:57	0-1	0-1	0-0	0-0-0	0	0	3	0	0	0
Texas^^				DNP							

## ► YOUNG Season/Career Highs

	SEASON HIGHS	CAREER HIGHS
POINTS	5 (2x) last vs. Iowa (3/13/21)	5 (2x) last vs. Iowa (3/13/21)
REBOUNDS	1 (4X) last vs. Iowa (3/13/21)	1 (4X) last vs. Iowa (3/13/21)
FG MADE	2 (2x) last vs. Iowa (3/13/21)	2 (2x) last vs. Iowa (3/13/21)
FG ATT.	3 (3X) last vs. Iowa (3/13/21)	3 (3X) last vs. Iowa (3/13/21)
3 FG MADE	1 (3x) last vs. Iowa (3/13/21)	1 (3X) last vs. Iowa (3/13/21)
3 FG ATT.	2 (5X) last vs. Mount St. Mary's^^ (3/22/21)	2 (5X) last vs. Mount St. Mary's^^ (3/22/21)
FT MADE	2 vs. Purdue (1/10/21)	2 vs. Purdue (1/10/21)
FT ATT.	2 vs. Purdue (1/10/21)	2 vs. Purdue (1/10/21)
ASSISTS	4 vs. Mount St. Mary's^^ (3/22/21)	4 vs. Mount St. Mary's^^ (3/22/21)
BLOCKS		
STEALS	1 (2x) last vs. Mount St. Mary's^^ (3/22/21)	1 (2x) last vs. Mount St. Mary's^^ (3/22/21)
MINUTES	11 vs. Mount St. Mary's^^ (3/22/21)	11 vs. Mount St. Mary's^^ (3/22/21)

## ► YOUNG Career Statistics

Season	G-GS	MP-MPG	FG-FGA	PCT.	3FG-FGA	PCT.	FT-FTA	PCT.	OFF	DEF	REB	AVG	PF-FO	AST	TO	BLK	STL	PTS	AVG
2019-20																			
2020-21	15-0	98-6.6	7-22	.318	3-14	.214	2-2	1.000	3	1	4	.3	3-0	14	8	0	3	19	1.3
CAREER	15-0	98-6.6	7-22	.318	3-14	.214	2-2	1.000	3	1	4	.3	3-0	14	8	0	3	19	1.3

# Career Record Book UPDATE

### Points (1,000 or more)

Rk.	PTS	Player (Years)
1.	2,356	Alyssa Thomas (2011-14)
2.	2,247	Crystal Langhorne (2005-08)
3.	2,205	Marissa Coleman (2006-09)
4.	2,156	Shatori Walker-Kimbrough (2014-17)
5.	2,078	Kristi Toliver (2006-09)
6.	1,984	Kaila Charles (2017-20)
7.	1,928	Brionna Jones (2014-17)
9.	1,878	Shay Doron (2004-07)
10.	1,679	Christy Winters (1987-90)
11.	1,630	Marcia Richardson (1979-84)
12.	1,621	Lynetta Kizer (2008-12)
13.	1,601	Jessie Hicks (1990-93)
14.	1,595	Tianna Hawkins (2010-13)
15.	1,541	Deanna Tate (1986-89)
16.	1,512	Deedee Warley (1999-02)
17.	1,450	Marche Strickland (1999-02)
18.	1,425	Kris Kirchner (1978-80)
19.	1,423	Myra Waters (1979-82)
20.	1,407	Laura Harper (2005-08)
21.	1,396	Jasmina Perazic (1980-83)
22.	1,379	Laurin Mincy (2011-15)
23.	1,372	Chequita Wood (1983-86)
24.	1,350	Tara Heiss (1975-78)
25.	1,349	Stephanie Cross (1995-98)
26.	1,302	Stephanie Jones (2017-20)
27.	1,291	Lisa Brown (1985-88)
28.	1,284	Belinda Pearman (1981-84)
29.	1,218	Bonnie Rimkus (1991-94)
30.	1,215	<b>ASHLEY OWUSU (2020-pres.)</b>
31.	1,189	Debbie Lytle (1980-83)
32.	1,163	Renneika Razor (2000-03)
33.	1,113	Jane Zivalich (1976-79)
34.	1,052	Carla Holmes (1988-91)
35.	1,048	Brene Moseley (2012, 14-16)

## Rebounds

Rk.	RBS	Player (Years)
1.	1,235	Alyssa Thomas (2011-14)
2.	1,229	Crystal Langhorne (2005-08)
3.	1,209	Brionna Jones (2014-17)
4.	1,139	Marissa Coleman (2006-09)
5.	1,086	Tianna Hawkins (2010-13)
6.	968	Vicky Bullett (1986-89)
7.	958	Lynetta Kizer (2009-12)
8.	936	Kris Kirchner (1978-80)
9.	930	Kaila Charles (2017-20)
10.	873	Laura Harper (2005-08)
11.	816	Alicia DeVaughn (2011-14)
12.	782	Myra Waters (1979-82)
13.	723	Christy Winters (1987-90)
14.	716	Stephanie Cross (1995-98)
15.	703	Jessie Hicks (1990-93)
	703	Chequita Wood (1983-86)
17.	693	Stephanie Jones (2017-20)
18.	690	Deedee Warley (1999-02)
19.	681	Subrena Rivers (1986-90)
20.	672	Bonnie Rinkus (1991-94)
21.	668	Debbie Lytle (1980-83)
22.	634	Shatori Walker-Kimbrough (2014-17)
23.	609	Jade Perry (2005-08)

**Assists (300 or more)**

Rk.	ATS	Player (Years)
1.	751	Kristi Toliver (2006-09)
2.	583	Debbie Lytle (1980-83)
3.	504	Tara Heiss (1975-78)
4.	500	Deanna Tate (1986-89)
5.	488	Alyssa Thomas (2010-14)
6.	486	Anjale Barrett (2008-12)
7.	453	Marissa Coleman (2006-09)
8.	443	Brene Moseley (2012, 14-16)
9.	439	Carla Holmes (1988-91)
<b>10.</b>	<b>432</b>	<b>ASHLEY OWUSU (2020-pres.)</b>
11.	416	Anesia Smith (2002-05)
12.	411	Shay Doron (2004-07)
13.	406	Subrena Rivers (1986-90)
14.	402	Marcia Richardson (1982-84)

15.	383	Lisa Brown (1985-88)
16.	381	Tiffany Brown (1997-00)
17.	374	Shatori Walker-Kimbrough (2014-17)
18.	373	<b>CHANNISE LEWIS (2017-pres.)</b>
19.	371	Sonia Chase (1995-98)
20.	364	Vicki Brick (2000, 02-04)
21.	354	Terri Daniels (2000-03)

## Steals

Rk.	ST	Player (Years)
1.	315	Debbie Lytle (1980-83)
2.	309	Sonia Chase (1995-98)
3.	293	Deanna Tate (1986-89)
4.	266	Renneika Razor (2000-03)
5.	241	Myra Waters (1979-82)
6.	238	Alyssa Thomas (2010-14)
7.	236	Chequita Wood (1983-86)
8.	232	Shatori Walker-Kimbrough (2014-17)
9.	225	Vicki Brick (2000, 02-04)
10.	223	Shay Doron (2004-07)
11.	220	Vicky Bullett (1986-89)
12.	212	Lisa Brown (1985-88)
13.	209	Blair Watson (2017-20)
14.	205	Marissa Coleman (2006-09)
15.	191	Kaila Charles (2017-20)
16.	190	Tiffany Brown (1997-00)
17.	188	Stephanie Cross (1995-98)
18.	182	Marcia Richardson (1981-84)
19.	172	Anesia Smith (2002-05)

### Blocked Shots

Rk.	B	Player (Years)
1.	198	Laura Harper (2005-08)
2.	186	Kris Kirschner (1978-80)
3.	170	Vicky Bullett (1986-89)
4.	164	Brionna Jones (2014-17)
5.	141	Marissa Coleman (2006-09)
6.	137	Jessie Hicks (1990-93)
7.	130	Shakira Austin (2019-20)
8.	129	Alicia DeVaughn (2010-14)
9.	117	Tianna Hawkins (2009-13)
10.	97	Kaila Charles (2017-20)
	97	Krystal Kimrey (1977-80)
12.	95	Brianna Fraser (2016-19)
13.	91	Shatori Walker-Kimbrough (2014-17)
	91	Christy Winters (1987-90)
15.	86	Chequita Wood (1983-86)
16.	79	Diandra Tchatchouang (2009-11)
17.	78	Stephanie Jones (2016-20)
	78	Malina Howard (2013-16)
19.	75	Lynette Kizer (2008-12)
20.	74	Debbie Lytle (1980-83)
21.	71	Crystal Washington (2001-04)
	71	Rosita Melbourne (1999-02)
23.	66	Myra Waters (1979-82)
24.	65	Carolyn Dehn-Duhr (1985-87)
25.	62	Bonnie Rimkus (1991-94)
26.	59	Blair Watson (2017-20)
27.	55	Deedee Warley (1999-02)

### Field Goals Made

Rk.	FGM	Player (Years)
1.	890	Alyssa Thomas (2011-14)
2.	889	Crystal Langhorne (2005-08)
3.	816	Vicky Bullett (1986-89)
4.	803	Brionna Jones (2014-17)
5.	802	Shatori Walker-Kimbrough (2014-17)
6.	796	Kaila Charles (2017-20)
7.	776	Marissa Coleman (2006-09)
8.	708	Kristi Toliver (2006-09)
9.	703	Christy Winters (1987-90)
10.	693	Marcia Richardson (1981-84)
11.	670	Tianna Hawkins (2009-13)

### Field Goal Percentage

***min. 500 attempts/ 2 years***

Rk.	FG%	Player (Years)
1.	.662	Crystal Langhorne (2005-08)
2.	.650*	Brionna Jones (2014-17)

3.	.594	Stephanie Jones (2016-20)
4.	.588	Jessie Hicks (1990-93)
5.	.574	Tianna Hawkins (2009-13)
6.	.571	Kalisa Davis (1995-98)
7.	.568	Dafne Lee (1989-92)
8.	.565	Laura Harper (2005-08)
9.	.563	Vicky Bullett (1986-89)
10.	.556	Alicia DeVaughn (2010-14)
11.	.543	Jasmina Perazic (1980-83)
12.	.540	Myra Waters (1979-82)
13.	.539	Branka Bogunovic (1997-00)
14.	.537	Christy Winters (1987-90)
15.	.536	Deanna Tate (1986-89)
16.	.529	Chequita Wood (1983-86)
17.	.526	Marcia Richardson (1981-84)
18.	.520	Shatori Walker-Kimbrough (2014-17)
19.	.515	Jane Zivalich (1976-79)
20.	.509	Betsy Bailey (1978-79)

*\*Big Ten record*

### 3-Point Field Goals Made

Rk.	FGM	Player (Years)
1.	300	Kristi Toliver (2006-09)
2.	217	Kristen Confroy (2015-18)
3.	194	Blair Watson (2017-20)
4.	186	Shatori Walker-Kimbrough (2014-17)
5.	185	Taylor Mikesell (2019-20)
6.	172	Marissa Coleman (2006-09)
	172	Tiffany Brown (1997-00)
8.	167	Marche Strickland (1999-02)
9.	150	Shay Doron (2004-07)
10.	148	KATIE BENZAN (2021-pres.)
11.	143	Laurin Mincy (2011-15)
12.	127	Katie Rutan (2013-14)
13.	124	Ashleigh Newman (2005-08)
14.	121	Kim Rodgers (2008-12)
15.	120	Lexie Brown (2014-15)
16.	111	Marah Strickland (2008-09)
17.	101	Terri Daniels (2000-03)
18.	91	Brene Moseley (2012, 14-16)
19.	89	CHLOE BIBBY (2021-pres.)
20.	85	Lori Bjork (2010)
21.	80	Chrissy Fisher (2003-04)
22.	76	Anjale Barrett (2008-12)
23.	75	DIAMOND MILLER (2019-pres.)
	75	Carla Holmes (1989-91)
25.	71	Destiny Slocum (2017)
26.	67	Kelley Gibson (1995-99)
27.	61	Chloe Pavlech (2013-16)
28.	53	CHANNISE LEWIS (2018-pres.)
29.	46	Diandra Tchatchouang (2009-10)
30.	39	Lillian Purvis (1995-97)
31.	38	Sara Vujacic (2019-20)
32.	35	ASHLEY OWUSU (2020-pres.)
33.	33	Tierney Pfirman (2013-16)
	33	Alli Spence (2004)
35.	32	Eleanna Christinaki (2018)
	32	Limor Mizrahi (1992)

### 3-Point Field Goal Percentage

***min. 50 attempts/ 2 years***

Rk.	FG%	Player (Years)
1.	.468	<b>KATIE BENZAN (2021-pres.)</b>
2.	.459*	Shatori Walker-Kimbrough (2014-17)
3.	.418	Taylor Mikesell (2019-20)
4.	.408	Kristi Toliver (2006-09)
5.	.405	Kristen Confro (2015-18)
6.	.401	Katie Rutan (2013-14)
7.	.394	Kim Bretz (1996-97)
8.	.391	Marah Strickland (2008-09)
9.	.388	Marissa Coleman (2006-09)
10.	.384	<b>MIMI COLLINS (2021-pres.)</b>
11.	.378	Anjale Barrett (2008-12)
12.	.377	Carla Holmes (1989-91)
13.	.376	Sara Vujacic (2019-20)
14.	.361	<b>CHANNISE LEWIS (2017-pres.)</b>
15.	.360	Chrissy Fisher (2003-04)
16.	.358	Brene Moseley (2012, 14-16)
17.	.357	Blair Watson (2017-20)

18.	.356	Laurin Mincy (2011-15)
19.	.354	Lexie Brown (2014-15)
20.	.353	Lisa Brown (1985-89)
21.	.352	Terri Daniels (2000-03)
22.	.347	Marche Strickland (1999-02)
23.	.346	CHLOE BIBBY (2021-pres.)
24.	.342	DIAMOND MILLER (2020-pres.)

*\*Big Ten record*

### Free Throws Made

Rk.	FTM	Player (Years)
1.	557	Alyssa Thomas (2010-14)
2.	492	Shay Doron (2004-07)
3.	481	Marissa Coleman (2006-09)
4.	469	Crystal Langhorne (2005-08)
5.	411	Lynetta Kizer (2008-12)
6.	386	Laura Harper (2005-08)
	386	Deedee Warley (1999-02)
8.	382	Kaila Charles (2017-20)
9.	366	Shatori Walker-Kimbrough (2014-17)
10.	362	Kristi Toliver (2006-09)
11.	322	Brianna Jones (2014-17)
	322	Laurin Mincy (2011-15)
13.	303	Jessie Hicks (1990-93)
14.	296	Vicky Bullett (1986-89)
15.	287	Kris Kirchner (1978-80)
287	Deanna Tate (1986-89)	

### Free Throws Attempted

Rk.	FTA	Player (Years)
1.	747	Crystal Langhorne (2005-08)
2.	720	Alyssa Thomas (2010-14)
3.	613	Shay Doron (2004-07)
4.	594	Marissa Coleman (2006-09)
5.	587	Lynetta Kizer (2008-12)
6.	566	Laura Harper (2005-08)
7.	543	Deedee Warley (1999-02)
8.	516	Kaila Charles (2017-20)
9.	500	Renneika Razor (2000-03)
	500	Jessie Hicks (1990-93)
11.	479	Brionna Jones (2014-17)

### Free Throw Percentage

**min. 200 attempts**

Rk.	FT%	Player (Years)
1.	.866	Kristi Toliver (2006-09)
2.	.817	Laurin Mincy (2011-15)
3.	.810	Marissa Coleman (2006-09)
4.	.804	Marche Strickland (1999-02)
5.	.803	Shatori Walker-Kimbrough (2014-17)
	.803	Shay Doron (2004-07)
7.	.789	Brene Moseley (2012, 14-16)
8.	.777	<b>DIAMOND MILLER (2020-pres.)</b>
9.	.774	Alyssa Thomas (2010-14)
10.	.772	<b>ASHLEY OWUSU (2020-pres.)</b>
11.	.721	Lisa Brown (1985-88)
12.	.770	Marcia Richardson (1981-84)
13.	.757	Deanna Tate (1986-89)
14.	.752	Jasmina Perazic (1980-83)
15.	.749	Michele Andrew (1992-94)
16.	.740	Kaila Charles (2017-20)
17.	.736	Malissa Boles (1992-93)
18.	.735	Myra Waters (1979-82)
19.	.728	Jade Perry (2005-08)
20.	.726	Jane Zivalich (1976-79)
21.	.725	Vicky Bullett (1986-89)
22.	.720	Tianna Hawkins (2009-13)
23.	.711	Deedee Warley (1999-02)

### Games Played

Rk.	GP	Player (Years)
1.	144	Marissa Coleman (2006-09)
2.	143	Laurin Mincy (2011-15)
3.	142	Brionna Jones (2014-17)
	142	Shatori Walker-Kimbrough (2014-17)
	142	Brene Moseley (2012, 14-16)
6.	141	Ashleigh Newman (2005-08)
7.	140	Kristen Conroy (2015-18)
	140	Malina Howard (2013-16)

# Season Record Book UPDATE

## Points

Rk.	PTS	Player (Year)
1.	697	Brionna Jones (2016-17)
2.	686	Vicky Bullett (1988-89)
3.	681	Shatori Walker-Kimbrough (2015-16)
4.	665	Alyssa Thomas (2013-14)
5.	657	Shatori Walker-Kimbrough (2016-17)
6.	654	Crystal Langhorne (2005-06)
7.	653	Marissa Coleman (2008-09)
8.	645	Kristi Toliver (2008-09)
9.	640	Alyssa Thomas (2012-13)
10.	633	Deanna Tate (1988-89)
11.	631	Kristi Toliver (2007-08)
12.	627	Kris Kirchner (1979-80)
13.	613	Tianna Hawkins (2012-13)
14.	610	Kaila Charles (2017-18)
15.	601	Alyssa Thomas (2011-12)
16.	594	Marissa Coleman (2007-08)
17.	581	Vicky Bullett (1987-88)
18.	579	Kaila Charles (2018-19)
19.	562	Shay Doron (2004-05)
20.	549	Crystal Langhorne (2004-05)
21.	536	Crystal Langhorne (2007-08)
22.	533	Brionna Jones (2015-16)

## Rebounds

Rk.	RBS	Player (Year)
1.	381	Alyssa Thomas (2013-14)
2.	380	Brionna Jones (2016-17)
3.	362	Kris Kirchner (1979-80)
4.	349	Alyssa Thomas (2012-13)
5.	342	Brionna Jones (2015-16)
6.	340	Crystal Langhorne (2004-05)
7.	331	Tianna Hawkins (2012-13)
9.	326	Tianna Hawkins (2011-12)
10.	325	Demauria Liles (2008-09)
	325	Crystal Langhorne (2005-06)
12.	324	Shakira Austin (2018-19)
13.	316	Kris Kirchner (1977-78)
14.	313	Laura Harper (2007-08)
15.	309	Marissa Coleman (2005-06)
16.	303	Vicky Bullett (1987-88)
17.	299	Marissa Coleman (2005-06)
18.	290	Crystal Langhorne (2007-08)
19.	287	Vicky Bullett (1988-89)
20.	282	Bonnie Rimkus (1993-94)
21.	279	Alyssa Thomas (2011-12)
22.	275	Kaila Charles (2017-18)
	275	Marissa Coleman (2007-08)
24.	274	Crystal Langhorne (2006-07)
25.	266	Lynetta Kizer (2009-10)
26.	258	Laura Harper (2005-06)
	258	Kris Kirchner (1978-79)
28.	256	Tianna Hawkins (2009-10)
	256	Marissa Coleman (2006-07)

## Assists

Rk.	ATS	Player (Year)
1.	275	Kristi Toliver (2007-08)
2.	249	Tara Heiss (1977-78)
3.	217	Deanna Tate (1988-89)
4.	214	Anesia Smith (2004-05)
5.	207	Brene Moseley (2015-16)
6.	204	Destiny Slocum (2016-17)
7.	183	Debbie Lytle (1981-82)
8.	182	CHANNISE LEWIS (2018-19)
9.	181	Alyssa Thomas (2012-13)
10.	177	Anjale Barrett (2011-12)
	177	Deanna Tate (1987-88)
12.	174	ASHLEY OWUSU (2019-20)
13.	171	ASHLEY OWUSU (2020-21)
	171	Dara Taylor (2009-10)
15.	170	Kristi Toliver (2008-09)
16.	163	Lexie Brown (2014-15)
17.	161	Kristi Toliver (2006-07)
18.	160	CHANNISE LEWIS (2017-18)
19.	158	Carla Holmes (1988-89)
20.	157	Debbie Lytle (1979-80)

21.	150	Debbie Lytle (1982-83)
22.	149	Shay Doron (2005-06)
23.	148	Lisa Brown (1987-88)
	148	Karon Ferguson (1993-94)
25.	147	Lexie Brown (2013-14)
26.	145	Kristi Toliver (2005-06)
27.	144	Alyssa Thomas (2013-14)
28.	142	Subrena Rivers (1989-90)

## Steals

Rk.	ST	Player (Year)
1.	126	Deanna Tate (1988-89)
2.	95	Vicki Brick (1999-00)
3.	91	Blair Watson (2019-20)
4.	90	Sonia Chase (1994-05)
5.	89	Debbie Lytle (1981-82)
	89	Deanna Tate (1987-88)
	89	Sonia Chase (1997-98)
8.	87	Renneika Razor (2002-03)
9.	86	Debbie Lytle (1979-80)
10.	80	Lexie Brown (2014-15)
	80	Chequita Wood (1983-84)
12.	78	Deanna Tate (1986-86)
13.	77	Myra Waters (1979-80)
14.	73	Myra Waters (1980-81)
	73	Debbie Lytle (1980-81)
16.	72	Vicky Bullett (1988-89)
17.	71	Vicky Bullett (1987-88)

## Blocked Shots

Rk.	B	Player (Year)
1.	89	Shakira Austin (2018-19)
2.	80	Kris Kirchner (1978-79)
3.	70	Laura Harper (2005-06)
4.	65	Laura Harper (2006-07)
5.	59	Kris Kirchner (1979-80)
6.	57	Brionna Jones (2016-17)
7.	54	Vicky Bullett (1986-87)
8.	52	Marissa Coleman (2005-06)
9.	49	Brionna Jones (2014-15)
10.	48	Laura Harper (2007-08)
11.	47	Kris Kirchner (1977-78)
	47	Jessie Hicks (1992-93)
	47	Jessie Hicks (1991-92)
14.	46	Demauria Liles (2998-09)
	46	Vicky Bullett (1988-89)
16.	45	Alicia DeVaughn (2011-12)
17.	44	Diandra Tchatchouang (2009-10)
18.	41	Shakira Austin (2019-20)
	41	Vicky Bullett (1987-88)
20.	40	Brionna Jones (2015-16)
	40	Crystal Washington (2003-04)
22.	39	Tianna Hawkins (2011-12)
23.	37	Shatori Walker-Kimbrough (2015-16)
24.	36	Kaila Charles (2017-18)
	36	Alicia DeVaughn (2010-11)
26.	35	Brianna Fraser (2017-18)
	35	Diandra Tchatchouang (2010-11)
28.	34	Caroline Dehn-Duhr (1984-85)
29.	33	Tianna Hawkins (2009-10)
	33	Christy Winters (1986-87)

## Field Goal Percentage

*min. 200 attempts*

Rk.	FG%	Player (Year)
1.	.707	Crystal Langhorne (2006-07)
2.	.690*	Brionna Jones (2016-17)
3.	.670	Crystal Langhorne (2005-06)
4.	.665	Brionna Jones (2015-16)
5.	.647	Crystal Langhorne (2007-08)
6.	.633	Jessie Hicks (1992-93)
7.	.623	Tianna Hawkins (2011-12)
8.	.603	Laura Harper (2007-08)
	.603	Kalisa Davis (1997-98)
10.	.602	Vicky Bullett (1987-88)
11.	.601	Stephanie Jones (2019-20)
	.601	Brionna Jones (2014-15)
13.	.598	Jessie Hicks (1990-91)

14.	.596	Branka Bogunovic (1998-99)
15.	.592	Crystal Langhorne (2004-05)
16.	.591	Jessie Hicks (1991-92)
17.	.590	Stephanie Jones (2018-19)
18.	.588	Christy Winters (1987-88)
19.	.587	Kalisa Davis (1996-97)
20.	.578	Dafne Lee (1990-91)
21.	.577	Lea Hakala (1982-83)
	.577	Chequita Wood (1983-84)
23.	.576	Stephanie Jones (2017-18)
<i>*-Big Ten record</i>		

## Field Goals Made

Rk.	FGM	Player (Year)
1.	289	Vicky Bullett (1988-89)
2.	281	Brionna Jones (2016-17)
3.	268	Deanna Tate (1988-89)
4.	257	Alyssa Thomas (2013-14)
	257	Tianna Hawkins (2012-13)
6.	248	Crystal Langhorne (2005-06)
7.	247	Shatori Walker-Kimbrough (2015-16)
8.	246	Kaila Charles (2017-18)
	246	Kris Kirchner (1979-80)
10.	243	Vicky Bullett (1987-88)
11.	237	Shatori Walker-Kimbrough (2016-17)
12.	236	Brionna Jones (2015-16)
13.	233	Alyssa Thomas (2011-12)
14.	232	Marissa Coleman (2008-09)
15.	229	Alyssa Thomas (2012-13)
16.	226	Jasmina Perazic (1982-83)
17.	224	Marcia Richardson (1983-84)
18.	221	Kaila Charles (2018-19)
19.	220	Kristi Toliver (2008-09)
20.	218	Lisa Brown (1987-88)

## 3-Point Field Goal Percentage

*min. 50 attempts*

Rk.	FG%	Player (Year)
1.	.545*	Shatori Walker-Kimbrough (2015-16)
2.	.500	KATIE BENZAN (2020-21)
	.500	Alli Spence (2003-04)
4.	.481	Terri Daniels (2000-01)
5.	.470	Marissa Coleman (2005-06)
6.	.450	Kristen Confroy (2017-18)
	.450	Shatori Walker-Kimbrough (2016-17)
8.	.447	Kristi Toliver (2006-07)
9.	.441	Blair Watson (2017-18)
10.	.431	Katie Rutan (2013-14)
11.	.425	Taylor Mikesell (2019-20)
12.	.424	Carla Holmes (1988-89)
13.	.423	KATIE BENZAN (2021-22)
14.	.416	Kristi Toliver (2008-09)
	.416	Limor Mizrahi (1991-92)
16.	.411	Taylor Mikesell (2018-19)
17.	.409	Lori Bjork (2009-10)
18.	.408	Kristen Confroy (2015-16)
19.	.407	Marah Strickland (2007-08)
20.	.405	Brene Moseley (2011-12)
21.	.404	Kristi Toliver (2005-06)
	.404	Marche Strickland (1999-00)
23.	.400	Laurin Mincy (2011-12)
24.	.396	Terri Bradley (1989-90)
25.	.385	Laurin Mincy (2014-15)
26.	.384	Shay Doron (2005-06)
27.	.383	Kristen Confroy (2016-17)
28.	.382	Chrissy Fisher (2002-03)
29.	.378	Katie Rutan (2012-13)
	.378	Marissa Coleman (2008-09)
<i>*-Big Ten record</i>		

## 3-Point Field Goals Made

Rk.	FGM	Player (Year)
1.	95	Taylor Mikesell (2018-19)
2.	93	KATIE BENZAN (2020-21)
3.	91	Kristi Toliver (2008-09)
4.	90	Taylor Mikesell (2019-20)
5.	85	Lori Bjork (2009-10)
6.	78	Kristi Toliver (2007-08)
7.	76	Kristen Confroy (2017-18)

8.	73	Kristen Confroy (2015-16)
	73	Shatori Walker-Kimbrough (2015-16)
10.	72	Shatori Walker-Kimbrough (2016-17)
	72	Kristi Toliver (2006-07)
12.	71	Destiny Slocum (2016-17)
13.	69	Lexie Brown (2014-15)
	69	Tiffany Brown (1999-00)
15.	68	Katie Rutan (2012-13)
16.	63	Blair Watson (2017-18)
17.	60	Blair Watson (2018-19)
18.	59	Katie Rutan (2013-14)
	59	Kristi Toliver (2005-06)
	59	Marche Strickland (1999-00)
21.	57	CHLOE BIBBY (2020-21)
	57	Marah Strickland (2007-08)
23.	56	Shay Doron (2005-06)
24.	55	KATIE BENZAN (2021-22)
	55	Blair Watson (2019-20)
26.	54	Laurin Mincy (2011-12)
	54	Marah Strickland (2008-09)
	54	Marissa Coleman (2005-06)
29.	52	Marche Strickland (2001-02)
30.	51	Lexie Brown (2013-14)
31.	48	Tiffany Brown (1996-97)
32.	47	Laurin Mincy (2014-15)
	47	Ashleigh Newman (2005-06)
	47	Marche Strickland (2000-01)
35.	46	Kim Rodgers (2009-10)
	46	Marissa Coleman (2007-08)
37.	44	Kristen Confroy (2016-17)
38.	42	Terri Daniels (2002-03)
	42	Chrissy Fisher (2002-03)

## Free Throw Percentage

*min. 50 attempts*

Rk.	FT%	Player (Year)
1.	.891	Kristi Toliver (2005-06)
2.	.877	Kristi Toliver (2006-07)
	.868	CHLOE BIBBY (2020-21)
4.	.865	Lori Bjork (2009-10)
5.	.861	Laurin Mincy (2014-15)
6.	.860	Taylor Mikesell (2018-19)
	.860	Kristi Toliver (2007-08)
	.860	Jasmina Perazic (1981-82)
9.	.857	Kristi Toliver (2008-09)
	.857	Marche Strickland (2000-01)
11.	.845	CHLOE BIBBY (2021-22)
12.	.839	Marche Strickland (1998-99)
13.	.833	Marissa Coleman (2005-06)
14.	.830	ASHLEY OWUSU (2021-22)
	.830	Lexie Brown (2014-15)
16.	.828	Shay Doron (2005-06)
17.	.826	Shay Doron (2006-07)
18.	.824	Limor Mizrahi (1991-92)
19.	.817	Jade Perry (2006-07)
20.	.816	Shatori Walker-Kimbrough (2016-17)
	.816	Marcia Richardson (1981-82)
22.	.814	MIMI COLLINS (2020-21)
23.	.810	Marissa Coleman (2007-08)
24.	.809	Kaila Charles (2018-19)
25.	.809	Shatori Walker-Kimbrough (2015-16)
	.809	Laurin Mincy (2011-12)
27.	.802	Marissa Coleman (2006-07)
28.	.800	Alyssa Thomas (2011-12)
	.800	Jane Zivalich (1977-78)

## Free Throws Made

Rk.	FTM	Player (Year)
1.	176	Alyssa Thomas (2012-13)
2.	166	Marissa Coleman (2007-08)
3.	158	Crystal Langhorne (2005-06)
4.	157	Laura Harper (2007-08)
5.	152	Marissa Coleman (2008-09)
6.	145	Alyssa Thomas (2013-14)
	145	Shay Doron (2004-05)
8.	141	Kristi Toliver (2007-08)
9.	136	Kaila Charles (2018-19)
	136	Laurin Mincy (2014-15)
	136	Shay Doron (2003-04)
12.	135	Brionna Jones (2016-17)
	135	Shay Doron (2005-06)
	135	Kris Kirchner (1979-80)

# 2021-22 Season RESULTS

RECORD:	OVERALL	HOME	AWAY	NEUTRAL
ALL GAMES	17-6	11-1	6-3	0-2
BIG GAMES	9-3	5-1	4-2	
NON-CONFERENCE	8-3	6-0	2-1	0-2

DATE	TIME	MD RANK	OPPONENT	OPP RANK	RESULT	HIGH POINTS	HIGH REBS	HIGH ASTS
11/9/21	11:00	4/5	LONGWOOD		W, 97-67	Reese (21)	Reese (14)	Benzan, Owusu (4)
11/12/21	7:00	4/5	VILLANOVA		W, 88-67	Reese (23)	Collins (8)	Bibby, Collins Owusu (4)
11/14/21	2:00	4/5	at James Madison		W, 81-45	Bibby (19)	Reese (14)	Benzan (5)
11/16/21	7:00	3/5	MOUNT ST. MARY'S		W, 98-57	Collins, Reese (18)	Reese (15)	Benzan (8)
11/18/21	6:00	3/5	UNC WILMINGTON		W, 108-66	Reese (23)	Reese (12)	Sellers (9)
11/21/21	1:00	3/5	BAYLOR	6/8	W, 79-76	Owusu (24)	Reese (9)	Owusu (6)
11/25/21	11:00	2/3	vs. NC State <sup>s</sup>	5/4	L, 78-60	Reese (24)	Reese (9)	Owusu (5)
11/27/21	3:00	2/3	vs. Stanford <sup>s</sup>	7/5	L, 86-68	Owusu (30)	Collins (8)	Sellers (4)
12/2/21	8:00	8/8	MIAMI		W, 82-74	Reese (26)	Reese (15)	Collins, Owusu (3)
12/5/21	2:00	8/8	at Rutgers*		W, 73-59	Reese (18)	Bibby (7)	Owusu (5)
12/8/21	7:00	8/7	PURDUE*		W, 86-71	Owusu (20)	Owusu (9)	Benzan (6)
12/12/21	3:00	8/7	at South Carolina	1/1	L, 66-59	Reese (20)	Reese (10)	Reese, Bibby, Benzan (2)
12/21/21	11:00	8/10	at Coppin State		W, 92-58	Benzan (22)	Reese (14)	Owusu (7)
01/02/22	3:00	6/8	at Indiana*	8/6	L, 70-63	Reese (22)	Reese (12)	Sellers (2)
01/06/22	6:00	10/9	PENN STATE*		W, 106-78	Miller (24)	Reese (14)	Owusu (5)
01/09/22	3:00	10/9	at Minnesota*		W, 87-73	Bibby (23)	Reese (10)	Owusu (8)
01/16/22	5:00	8/8	MICHIGAN*	11/10	L, 69-49	Reese, Bibby (9)	Reese (10)	Benzan (4)
01/20/22	6:00	12/11	at Ohio State*	RV/25	L, 95-89	Reese (22)	Reese (11)	Owusu (5)
01/23/22	1:00	12/11	NORTHWESTERN*		W, 87-59	Benzan (17)	Bibby (9)	Owusu (6)
01/27/22	7:00	17/15	RUTGERS*		W, 72-55	Bibby (22)	Reese (12)	Sellers (6)
01/30/22	2:00	17/15	at Penn State*		W, 82-71	Miller (19)	Bibby (10)	Sellers (9)
02/03/22	6:00	17/14	at Michigan State*		W, 67-62	Reese (25)	Millers, Reese (9)	Sellers (5)
02/06/22	1:00	17/14	NEBRASKA*	RV/RV	W, 80-65	Bibby (23)	Reese (16)	Benzan (6)

All Times Eastern

Rankings listed as AP/Coaches

\$-Baha Mar Hoops Pink Flamingo Championship

\*-BIG game

^-BIG Tournament

^^-NCAA Tournament



## 2021-22 Maryland Women's Basketball Combined Team Statistics All games

Page 1/1  
as of Feb 06, 2022

### Game Records

Record	Overall	Home	Away	Neutral
ALL GAMES	17-6	11-1	6-3	0-2
CONFERENCE	9-3	5-1	4-2	0-0
NON-CONFERENCE	8-3	6-0	2-1	0-2

### Score by Periods

Team	1st	2nd	3rd	4th	OT	TOT
Maryland	465	438	498	456	2	1859
Opponents	368	355	427	402	9	1561

### Team Box Score

No.	Player				Total		3-Point		F-Throw		Rebounds													
		GP-GS	MIN	AVG	FG-FGA	FG%	3FG-3FGA	3FG%	FT-FTA	FT%	OFF	DEF	TOT	AVG	PF	DQ	A	TO	BLK	STL	PTS	AVG		
10	REESE, Angel	23-23	585:46	25.5	152-300	.507	1-7	.143	98-152	.645	126	116	242	10.5	68	2	33	53	22	40	403	17.5		
15	OWUSU, Ashley	22-22	647:58	29.5	110-271	.406	11-26	.423	83-100	.830	27	45	72	3.3	39	1	87	52	2	25	314	14.3		
55	BIBBY, Chloe	23-23	746:02	32.4	105-232	.453	32-99	.323	49-58	.845	64	73	137	6.0	33	0	38	36	9	32	291	12.7		
1	MILLER, Diamond	13-9	341:23	26.3	53-129	.411	14-39	.359	31-39	.795	11	42	53	4.1	29	0	40	40	8	18	151	11.6		
11	BENZAN, Katie	20-20	657:47	32.9	79-174	.454	55-130	.423	17-18	.944	5	43	48	2.4	43	2	76	27	3	33	230	11.5		
2	COLLINS, Mimi	23-14	629:51	27.4	82-201	.408	14-37	.378	28-32	.875	35	85	120	5.2	40	0	20	18	10	20	206	9.0		
0	SELLERS, Shyanne	23-4	578:31	25.2	63-153	.412	27-79	.342	20-26	.769	23	55	78	3.4	45	0	65	25	2	37	173	7.5		
13	MASONIUS, Faith	9-0	197:38	22.0	26-43	.605	0-4	.000	6-7	.857	18	32	50	5.6	19	0	13	17	8	8	58	6.4		
14	KOZLOVA, Taisiya	15-0	171:24	11.4	7-28	.250	6-20	.300	0-2	.000	4	13	17	1.1	17	0	2	7	2	4	20	1.3		
21	CHARDON, Emma	13-0	68:41	5.3	5-12	.417	0-1	.000	3-5	.600	3	7	10	0.8	11	0	1	5	1	1	13	1.0		
Team											39	40	79					3						
Total		23	4625		682-1543	.442	160-442	.362	335-439	.763	355	551	906	39.4	344	5	375	283	67	218	1859	80.8		
Opponents		23	4625		594-1376	.432	169-489	.346	204-290	.703	256	541	797	34.7	373	1	311	421	81	123	1561	67.9		

### Team Statistics

	MD	OPP
<b>Scoring</b>	<b>1859</b>	<b>1561</b>
Points per game	80.8	67.9
Scoring margin	+13.0	-
<b>Field goals-att</b>	<b>682-1543</b>	<b>594-1376</b>
Field goal pct	.442	.432
<b>3 point fg-att</b>	<b>160-442</b>	<b>169-489</b>
3-point FG pct	.362	.346
3-pt FG made per game	7.0	7.3
<b>Free throws-att</b>	<b>335-439</b>	<b>204-290</b>
Free throw pct	.763	.703
F-Throws made per game	14.6	8.9
<b>Rebounds</b>	<b>906</b>	<b>797</b>
Rebounds per game	39.4	34.7
Rebounding margin	+4.7	-
<b>Assists</b>	<b>375</b>	<b>311</b>
Assists per game	16.3	13.5
<b>Turnovers</b>	<b>283</b>	<b>421</b>
Turnovers per game	12.3	18.3
Turnover margin	+6.0	-
Assist/turnover ratio	1.3	0.7
<b>Steals</b>	<b>218</b>	<b>123</b>
Steals per game	9.5	5.3
<b>Blocks</b>	<b>67</b>	<b>81</b>
Blocks per game	2.9	3.5
<b>Winning streak</b>	<b>5</b>	<b>-</b>
Home win streak	3	-
<b>Attendance</b>	<b>60423</b>	<b>35923</b>
Home games-Avg/Game	12-5035	9-3991
Neutral site-Avg/Game	-	2-619

### Team Results

Date	Opponent		Score	Att.
11/09/2021	Longwood	W	97-67	7542
11/12/2021	Villanova	W	88-67	5150
11/14/2021	at James Madison	W	81-45	2887
11/16/2021	Mount St. Mary's	W	98-57	3683
11/18/2021	UNCW	W	108-66	3695
11/21/2021	Baylor	W	79-76	8395
11/25/2021	vs NC State	L	60-78	0
11/27/2021	vs Stanford	L	68-86	1237
12/02/2021	Miami (FL)	W	82-74	4367
12/05/2021	at Rutgers	W	73-59	2095
12/08/2021	Purdue	W	86-71	4254
12/12/2021	at South Carolina	L	59-66	12862
12/21/2021	at Coppin St.	W	98-52	500
01/02/2022	at Indiana	Lot	63-70	5572
01/06/2022	Penn St.	W	106-78	4174
01/09/2022	at Minnesota	W	87-73	3447
01/16/2022	Michigan	L	49-69	4189
01/20/2022	at Ohio St.	L	89-95	3319
01/23/2022	Northwestern	W	87-59	4940
01/27/2022	Rutgers	W	72-55	3987
01/30/2022	at Penn St.	W	82-71	2678
02/03/2022	at Michigan St.	W	67-62	2563
02/06/2022	Nebraska	W	80-65	6047

## 2021-22 Maryland Women's Basketball Combined Team Statistics In Conference games

Page 1/1  
as of Feb 06, 2022

### Game Records

Record	Overall	Home	Away	Neutral
ALL GAMES	9-3	5-1	4-2	0-0
CONFERENCE	9-3	5-1	4-2	0-0
NON-CONFERENCE	0-0	0-0	0-0	0-0

### Score by Periods

Team	1st	2nd	3rd	4th	OT	TOT
Maryland	248	197	243	251	2	941
Opponents	191	171	226	230	9	827

### Team Box Score

No.	Player				Total		3-Point		F-Throw		Rebounds													
		GP-GS	MIN	AVG	FG-FGA	FG%	3FG-3FGA	3FG%	FT-FTA	FT%	OFF	DEF	TOT	AVG	PF	DQ	A	TO	BLK	STL	PTS	AVG		
10	REESE, Angel	12-12	307:01	25.6	75-149	.503	0-2	.000	51-78	.654	64	56	120	10.0	33	1	20	29	14	17	201	16.8		
55	BIBBY, Chloe	12-12	412:09	34.3	65-130	.500	18-55	.327	26-32	.813	29	43	72	6.0	15	0	19	19	4	19	174	14.5		
1	MILLER, Diamond	10-9	305:51	30.6	48-113	.425	13-35	.371	27-34	.794	9	33	42	4.2	25	0	33	38	5	17	136	13.6		
15	OWUSU, Ashley	11-11	318:45	29.0	48-116	.414	9-19	.474	26-31	.839	15	21	36	3.3	17	1	43	31	2	12	131	11.9		
11	BENZAN, Katie	12-12	420:03	35.0	43-100	.430	29-78	.372	8-8	1.000	2	27	29	2.4	24	1	42	16	1	22	123	10.3		
2	COLLINS, Mimi	12-3	288:48	24.1	34-85	.400	4-10	.400	12-12	1.000	19	26	45	3.8	19	0	9	8	7	8	84	7.0		
0	SELLERS, Shyanne	12-1	265:49	22.2	24-58	.414	13-34	.382	10-11	.909	8	27	35	2.9	25	0	33	15	1	24	71	5.9		
13	MASONIUS, Faith	3-0	56:26	18.8	6-12	.500	0-2	.000	2-2	1.000	6	8	14	4.7	5	0	3	6	5	2	14	4.7		
14	KOZLOVA, Taisiya	6-0	35:22	5.9	2-7	.286	1-4	.250	0-0	.000	1	3	4	0.7	2	0	1	3	0	2	5	0.8		
21	CHARDON, Emma	6-0	14:47	2.5	1-3	.333	0-1	.000	0-0	.000	3	2	5	0.8	4	0	0	3	0	1	2	0.3		
Team		12	2425		346-773	.448	87-240	.363	162-208	.779	175	262	437	36.4	169	3	203	170	39	124	941	78.4		
Opponents		12	2425		321-719	.446	92-257	.358	93-136	.684	145	270	415	34.6	185	0	175	231	37	80	827	68.9		

### Team Statistics

	MD	OPP
<b>Scoring</b>	<b>941</b>	<b>827</b>
Points per game	78.4	68.9
Scoring margin	+9.5	-
<b>Field goals-att</b>	<b>346-773</b>	<b>321-719</b>
Field goal pct	.448	.446
<b>3 point fg-att</b>	<b>87-240</b>	<b>92-257</b>
3-point FG pct	.363	.358
3-pt FG made per game	7.3	7.7
<b>Free throws-att</b>	<b>162-208</b>	<b>93-136</b>
Free throw pct	.779	.684
F-Throws made per game	13.5	7.8
<b>Rebounds</b>	<b>437</b>	<b>415</b>
Rebounds per game	36.4	34.6
Rebounding margin	+1.8	-
<b>Assists</b>	<b>203</b>	<b>175</b>
Assists per game	16.9	14.6
<b>Turnovers</b>	<b>170</b>	<b>231</b>
Turnovers per game	14.2	19.3
Turnover margin	+5.1	-
Assist/turnover ratio	1.2	0.8
<b>Steals</b>	<b>124</b>	<b>80</b>
Steals per game	10.3	6.7
<b>Blocks</b>	<b>39</b>	<b>37</b>
Blocks per game	3.3	3.1
<b>Winning streak</b>	<b>5</b>	<b>-</b>
Home win streak	3	-
<b>Attendance</b>	<b>27591</b>	<b>19674</b>
Home games-Avg/Game	6-4599	6-3279
Neutral site-Avg/Game	-	0-0

### Team Results

Date	Opponent		Score	Att.
12/05/2021	at Rutgers	W	73-59	2095
12/08/2021	Purdue	W	86-71	4254
01/02/2022	at Indiana	Lot	63-70	5572
01/06/2022	Penn St.	W	106-78	4174
01/09/2022	at Minnesota	W	87-73	3447
01/16/2022	Michigan	L	49-69	4189
01/20/2022	at Ohio St.	L	89-95	3319
01/23/2022	Northwestern	W	87-59	4940
01/27/2022	Rutgers	W	72-55	3987
01/30/2022	at Penn St.	W	82-71	2678
02/03/2022	at Michigan St.	W	67-62	2563
02/06/2022	Nebraska	W	80-65	6047



**2021-22 Maryland Women's Basketball  
Team Overall Conference  
All games**

Page 1/1  
as of Feb 06, 2022

**Summary**

Player	Overall Statistics										Conference Statistics									
	GP-GS	MIN/G	FG%	3FG%	FT%	R/G	A/G	STL	BLK	PTS/G	GP-GS	MIN/G	FG%	3FG%	FT%	R/G	A/G	STL	BLK	PTS/G
REESE, Angel	23-23	25.5	.507	.143	.645	10.5	1.4	40	22	17.5	12-12	25.6	.503	.000	.654	10.0	1.7	17	14	16.8
OWUSU, Ashley	22-22	29.5	.406	.423	.830	3.3	4.0	25	2	14.3	11-11	29.0	.414	.474	.839	3.3	3.9	12	2	11.9
BIBBY, Chloe	23-23	32.4	.453	.323	.845	6.0	1.7	32	9	12.7	12-12	34.3	.500	.327	.813	6.0	1.6	19	4	14.5
MILLER, Diamond	13-9	26.3	.411	.359	.795	4.1	3.1	18	8	11.6	10-9	30.6	.425	.371	.794	4.2	3.3	17	5	13.6
BENZAN, Katie	20-20	32.9	.454	.423	.944	2.4	3.8	33	3	11.5	12-12	35.0	.430	.372	1.000	2.4	3.5	22	1	10.3
COLLINS, Mimi	23-14	27.4	.408	.378	.875	5.2	0.9	20	10	9.0	12-3	24.1	.400	.400	1.000	3.8	0.8	8	7	7.0
SELLERS, Shyanne	23-4	25.2	.412	.342	.769	3.4	2.8	37	2	7.5	12-1	22.2	.414	.382	.909	2.9	2.8	24	1	5.9
MASONIUS, Faith	9-0	22.0	.605	.000	.857	5.6	1.4	8	8	6.4	3-0	18.8	.500	.000	1.000	4.7	1.0	2	5	4.7
KOZLOVA, Taisiya	15-0	11.4	.250	.300	.000	1.1	0.1	4	2	1.3	6-0	5.9	.286	.250	.000	0.7	0.2	2	0	0.8
CHARDON, Emma	13-0	5.3	.417	.000	.600	0.8	0.1	1	1	1.0	6-0	2.5	.333	.000	.000	0.8	0.0	1	0	0.3
<b>Totals</b>	<b>23</b>		<b>.442</b>	<b>.362</b>	<b>.763</b>	<b>39.4</b>	<b>16.3</b>	<b>218</b>	<b>67</b>	<b>80.8</b>	<b>12</b>		<b>.448</b>	<b>.363</b>	<b>.779</b>	<b>36.4</b>	<b>16.9</b>	<b>124</b>	<b>39</b>	<b>78.4</b>
<b>Opponent</b>	<b>23</b>		<b>.432</b>	<b>.346</b>	<b>.703</b>	<b>34.7</b>	<b>13.5</b>	<b>123</b>	<b>81</b>	<b>67.9</b>	<b>12</b>		<b>.446</b>	<b>.358</b>	<b>.684</b>	<b>34.6</b>	<b>14.6</b>	<b>80</b>	<b>37</b>	<b>68.9</b>

**Scoring**

Player	Overall Statistics								Conference Statistics							
	FG-FGA	FG%	3FG-3FGA	3FG%	FT-FTA	FT%	PTS	PTS/G	FG-FGA	FG%	3FG-3FGA	3FG%	FT-FTA	FT%	PTS	PTS/G
REESE, Angel	152-300	.507	1-7	.143	98-152	.645	403	17.5	75-149	.503	0-2	.000	51-78	.654	201	16.8
OWUSU, Ashley	110-271	.406	11-26	.423	83-100	.830	314	14.3	48-116	.414	9-19	.474	26-31	.839	131	11.9
BIBBY, Chloe	105-232	.453	32-99	.323	49-58	.845	291	12.7	65-130	.500	18-55	.327	26-32	.813	174	14.5
MILLER, Diamond	53-129	.411	14-39	.359	31-39	.795	151	11.6	48-113	.425	13-35	.371	27-34	.794	136	13.6
BENZAN, Katie	79-174	.454	55-130	.423	17-18	.944	230	11.5	43-100	.430	29-78	.372	8-8	1.000	123	10.3
COLLINS, Mimi	82-201	.408	14-37	.378	28-32	.875	206	9.0	34-85	.400	4-10	.400	12-12	1.000	84	7.0
SELLERS, Shyanne	63-153	.412	27-79	.342	20-26	.769	173	7.5	24-58	.414	13-34	.382	10-11	.909	71	5.9
MASONIUS, Faith	26-43	.605	0-4	.000	6-7	.857	58	6.4	6-12	.500	0-2	.000	2-2	1.000	14	4.7
KOZLOVA, Taisiya	7-28	.250	6-20	.300	0-2	.000	20	1.3	2-7	.286	1-4	.250	0-0	.000	5	0.8
CHARDON, Emma	5-12	.417	0-1	.000	3-5	.600	13	1.0	1-3	.333	0-1	.000	0-0	.000	2	0.3
<b>Totals</b>	<b>682-1543</b>	<b>.442</b>	<b>160-442</b>	<b>.362</b>	<b>335-439</b>	<b>.763</b>	<b>1859</b>	<b>80.8</b>	<b>346-773</b>	<b>.448</b>	<b>87-240</b>	<b>.363</b>	<b>162-208</b>	<b>.779</b>	<b>941</b>	<b>78.4</b>
<b>Opponent</b>	<b>594-1376</b>	<b>.432</b>	<b>169-489</b>	<b>.346</b>	<b>204-290</b>	<b>.703</b>	<b>1561</b>	<b>67.9</b>	<b>321-719</b>	<b>.446</b>	<b>92-257</b>	<b>.358</b>	<b>93-136</b>	<b>.684</b>	<b>827</b>	<b>68.9</b>

**Totals**

Player	Overall Statistics										Conference Statistics									
	O-REB	D-REB	TOTAL	PF	FO	A	TO	A/TO	HI	PTS	O-REB	D-REB	TOTAL	PF	FO	A	TO	A/TO	HI	PTS
REESE, Angel	126	116	242	68	2	33	53	0.6	26		64	56	120	33	1	20	29	0.7	25	
OWUSU, Ashley	27	45	72	39	1	87	52	1.7	30		15	21	36	17	1	43	31	1.4	20	
BIBBY, Chloe	64	73	137	33	0	38	36	1.1	23		29	43	72	15	0	19	19	1.0	23	
MILLER, Diamond	11	42	53	29	0	40	40	1.0	24		9	33	42	25	0	33	38	0.9	24	
BENZAN, Katie	5	43	48	43	2	76	27	2.8	22		2	27	29	24	1	42	16	2.6	17	
COLLINS, Mimi	35	85	120	40	0	20	18	1.1	21		19	26	45	19	0	9	8	1.1	14	
SELLERS, Shyanne	23	55	78	45	0	65	25	2.6	17		8	27	35	25	0	33	15	2.2	17	
MASONIUS, Faith	18	32	50	19	0	13	17	0.8	10		6	8	14	5	0	3	6	0.5	8	
KOZLOVA, Taisiya	4	13	17	17	0	2	7	0.3	6		1	3	4	2	0	1	3	0.3	3	
CHARDON, Emma	3	7	10	11	0	1	5	0.2	4		3	2	5	4	0	0	3	0.0	2	
<b>Totals</b>	<b>355</b>	<b>551</b>	<b>906</b>	<b>344</b>	<b>5</b>	<b>375</b>	<b>283</b>	<b>1.3</b>	<b>108</b>		<b>175</b>	<b>262</b>	<b>437</b>	<b>169</b>	<b>3</b>	<b>203</b>	<b>170</b>	<b>1.2</b>	<b>106</b>	
<b>Opponent</b>	<b>256</b>	<b>541</b>	<b>797</b>	<b>373</b>	<b>1</b>	<b>311</b>	<b>421</b>	<b>0.7</b>	<b>95</b>		<b>145</b>	<b>270</b>	<b>415</b>	<b>185</b>	<b>0</b>	<b>175</b>	<b>231</b>	<b>0.8</b>	<b>95</b>	



## 2021-22 Maryland Women's Basketball Team Game-by-Game All games

Page 1/1  
as of Feb 06, 2022

				Total		3-Pointers		Free throws		Rebounds											
Opponent	Date	Score		FG-FGA	PCT	3FG-3FGA	PCT	FT-FTA	PCT	OFF	DEF	TOT	AVG	PF	A	TO	BLK	STL	PTS	AVG	
Longwood	11/09/2021	97-67	W	37-81	.457	9-19	.474	14-17	.824	21	28	49	49.0	13	16	11	4	13	97	97.0	
Villanova	11/12/2021	88-67	W	34-60	.567	5-10	.500	15-18	.833	12	26	38	43.5	16	17	14	0	4	88	92.5	
at James Madison	11/14/2021	81-45	W	27-66	.409	7-22	.318	20-25	.800	17	30	47	44.7	19	15	11	1	10	81	88.7	
Mount St. Mary's	11/16/2021	98-57	W	38-76	.500	7-18	.389	15-21	.714	20	31	51	46.3	14	20	9	3	16	98	91.0	
UNCW	11/18/2021	108-66	W	42-80	.525	10-26	.385	14-22	.636	20	23	43	45.6	14	23	3	2	10	108	94.4	
Baylor	11/21/2021	79-76	W	28-70	.400	6-20	.300	17-18	.944	14	25	39	44.5	13	11	9	3	9	79	91.8	
vs NC State	11/25/2021	60-78	L	23-67	.343	5-24	.208	9-13	.692	11	23	34	43.0	15	13	14	2	8	60	87.3	
vs Stanford	11/27/2021	68-86	L	21-68	.309	5-16	.313	21-27	.778	14	21	35	42.0	18	11	9	0	9	68	84.9	
Miami (FL)	12/02/2021	82-74	W	27-59	.458	3-12	.250	25-34	.735	21	27	48	42.7	14	13	16	4	4	82	84.6	
at Rutgers	12/05/2021	73-59	W	25-47	.532	3-13	.231	20-27	.741	9	19	28	41.2	15	15	15	6	6	73	83.4	
Purdue	12/08/2021	86-71	W	33-73	.452	4-15	.267	16-20	.800	23	19	42	41.3	10	19	13	3	10	86	83.6	
at South Carolina	12/12/2021	59-66	L	20-64	.313	5-13	.385	14-21	.667	11	23	34	40.7	21	6	9	4	8	59	81.6	
at Coppin St.	12/21/2021	98-52	W	39-79	.494	11-22	.500	9-15	.600	19	32	51	41.5	18	27	8	5	3	98	82.8	
at Indiana	01/02/2022	63-70	Lot	21-58	.362	3-13	.231	18-23	.783	12	23	35	41.0	22	6	19	3	13	63	81.4	
Penn St.	01/06/2022	106-78	W	40-73	.548	11-23	.478	15-16	.938	15	25	40	40.9	11	21	12	3	16	106	83.1	
at Minnesota	01/09/2022	87-73	W	35-71	.493	9-26	.346	8-11	.727	14	20	34	40.5	8	23	8	3	10	87	83.3	
Michigan	01/16/2022	49-69	L	16-51	.314	5-20	.250	12-13	.923	10	13	23	39.5	13	13	17	4	10	49	81.3	
at Ohio St.	01/20/2022	89-95	L	33-70	.471	9-20	.450	14-14	1.000	15	22	37	39.3	24	15	18	2	7	89	81.7	
Northwestern	01/23/2022	87-59	W	30-62	.484	18-31	.581	9-11	.818	8	30	38	39.3	16	24	13	3	7	87	82.0	
Rutgers	01/27/2022	72-55	W	27-62	.435	8-22	.364	10-17	.588	14	22	36	39.1	8	18	18	3	10	72	81.5	
at Penn St.	01/30/2022	82-71	W	35-75	.467	5-19	.263	7-12	.583	21	14	35	38.9	12	20	12	2	16	82	81.5	
at Michigan St.	02/03/2022	67-62	W	24-62	.387	4-15	.267	15-21	.714	14	28	42	39.0	15	13	10	4	7	67	80.9	
Nebraska	02/06/2022	80-65	W	27-69	.391	8-23	.348	18-23	.783	20	27	47	39.4	15	16	15	3	12	80	80.8	
Total		1859		682-1543	.442	160-442	.362	335-439	.763	355	551	906	39.4	344	375	283	67	218	1859	80.8	
Opponents		1561		594-1376	.432	169-489	.346	204-290	.703	256	541	797	34.7	373	311	421	81	123	1561	67.9	

### Maryland Averages

Games Played	Points/game	FG Pct	3FG Pct	FT Pct	Rebounds/game	Assists/game	Turnovers/game	Assist/Turnover ratio	Steals/game	Blocks/game
23	80.8	44.2	36.2	76.3	39.4	16.3	12.3	1.3	9.5	2.9



# 2021-22 Maryland Women's Basketball Opponents Game-by-Game All games

Page 1/1  
as of Feb 06, 2022

				Total		3-Pointers		Free throws		Rebounds											
Opponent	Date	Score		FG-FGA	PCT	3FG-3FGA	PCT	FT-FTA	PCT	OFF	DEF	TOT	AVG	PF	A	TO	BLK	STL	PTS	AVG	
Longwood	11/09/2021	97-67	W	23-59	.390	7-22	.318	14-18	.778	9	24	33	33.0	15	13	19	7	4	67	67.0	
Villanova	11/12/2021	88-67	W	24-55	.436	13-27	.481	6-6	1.000	5	16	21	27.0	18	15	16	2	2	67	67.0	
at James Madison	11/14/2021	81-45	W	18-55	.327	1-18	.056	8-12	.667	10	22	32	28.7	19	8	22	5	3	45	59.7	
Mount St. Mary's	11/16/2021	98-57	W	19-56	.339	10-27	.370	9-12	.750	8	23	31	29.3	16	13	19	4	2	57	59.0	
UNCW	11/18/2021	108-66	W	25-54	.463	8-17	.471	8-12	.667	6	21	27	28.8	19	14	21	1	3	66	60.4	
Baylor	11/21/2021	79-76	W	33-72	.458	6-25	.240	4-5	.800	15	28	43	31.2	15	16	15	2	3	76	63.0	
vs NC State	11/25/2021	60-78	L	33-68	.485	6-21	.286	6-8	.750	13	34	47	33.4	16	15	17	2	7	78	65.1	
vs Stanford	11/27/2021	68-86	L	31-60	.517	10-25	.400	14-19	.737	9	36	45	34.9	20	12	16	4	4	86	67.8	
Miami (FL)	12/02/2021	82-74	W	26-58	.448	9-19	.474	13-16	.813	7	15	22	33.4	24	15	12	1	9	74	68.4	
at Rutgers	12/05/2021	73-59	W	22-61	.361	6-19	.316	9-11	.818	20	15	35	33.6	24	13	19	2	10	59	67.5	
Purdue	12/08/2021	86-71	W	28-58	.483	12-32	.375	3-5	.600	12	19	31	33.4	17	15	23	3	4	71	67.8	
at South Carolina	12/12/2021	59-66	L	24-66	.364	3-17	.176	15-27	.556	24	37	61	35.7	16	7	16	15	5	66	67.7	
at Coppin St.	12/21/2021	98-52	W	17-54	.315	4-14	.286	14-19	.737	5	15	20	34.5	10	8	17	1	1	52	66.5	
at Indiana	01/02/2022	63-70	Lot	26-57	.456	3-11	.273	15-21	.714	9	28	37	34.6	18	14	19	1	7	70	66.7	
Penn St.	01/06/2022	106-78	W	30-64	.469	11-33	.333	7-10	.700	10	19	29	34.3	13	13	20	4	6	78	67.5	
at Minnesota	01/09/2022	87-73	W	30-64	.469	8-26	.308	5-5	1.000	13	23	36	34.4	13	15	17	2	3	73	67.8	
Michigan	01/16/2022	49-69	L	27-56	.482	10-20	.500	5-10	.500	14	24	38	34.6	14	13	19	3	5	69	67.9	
at Ohio St.	01/20/2022	89-95	L	33-60	.550	8-14	.571	21-29	.724	9	22	31	34.4	15	22	15	1	7	95	69.4	
Northwestern	01/23/2022	87-59	W	23-62	.371	5-20	.250	8-11	.727	11	24	35	34.4	14	13	16	3	5	59	68.8	
Rutgers	01/27/2022	72-55	W	25-64	.391	4-15	.267	1-2	.500	15	25	40	34.7	13	8	26	4	12	55	68.2	
at Penn St.	01/30/2022	82-71	W	29-49	.592	8-19	.421	5-10	.500	6	20	26	34.3	9	17	24	6	6	71	68.3	
at Michigan St.	02/03/2022	67-62	W	24-61	.393	8-24	.333	6-11	.545	12	28	40	34.5	18	20	14	5	6	62	68.0	
Nebraska	02/06/2022	80-65	W	24-63	.381	9-24	.375	8-11	.727	14	23	37	34.7	17	12	19	3	9	65	67.9	
Total		1561		594-1376	.432	169-489	.346	204-290	.703	256	541	797	34.7	373	311	421	81	123	1561	67.9	
Maryland		1859		682-1543	.442	160-442	.362	335-439	.763	355	551	906	39.4	344	375	283	67	218	1859	80.8	

## Opponents Averages

Games Played	Points/game	FG Pct	3FG Pct	FT Pct	Rebounds/game	Assists/game	Turnovers/game	Assist/Turnover ratio	Steals/game	Blocks/game
23	67.9	43.2	34.6	70.3	34.7	13.5	18.3	0.7	5.3	3.5

## NCAA Statistics

### Maryland - 2021-22 Women's Basketball Ranking Summary thru games 02/07/2022

Statistic	National Rank	Conference Rank	Value	National Leader	Value	Conference Leader	Value
Assist Turnover Ratio (348 ranked)	8	1	1.33	FGCU	1.58	Maryland	1.33
Assists (348 ranked)	19	4	375	DePaul	496	Iowa	407
Assists Per Game (348 ranked)	26	5	16.3	Creighton	20.0	Iowa	19.4
Blocked Shots (348 ranked)	157	8	67	South Carolina	188	Northwestern	115
Blocked Shots Per Game (348 ranked)	200	11	2.9	South Carolina	8.5	Northwestern	5.5
Defensive Rebounds per Game (30 ranked)				Tennessee	32.6	Iowa	30.1
Fewest Fouls (345 ranked)	179	6	344	Delaware St.	186	Indiana	287
Fewest Turnovers (348 ranked)	55	2	283	Colorado St.	209	Indiana	261
Field-Goal Percentage (348 ranked)	44	8	44.2	Iowa	49.7	Iowa	49.7
Field-Goal Percentage Defense (348 ranked)	314	12	43.2	South Carolina	32.4	Nebraska	36.5
Free Throw Attempts (348 ranked)	24	1	439	Troy	572	Maryland	439
Free Throws Made (348 ranked)	9	1	335	Troy	419	Maryland	335
Free-Throw Percentage (348 ranked)	32	2	76.3	Iowa	84.9	Iowa	84.9
Offensive Rebounds per Game (30 ranked)	20	1	15.4	Troy	18.0	Maryland	15.4
Personal Fouls Per Game (348 ranked)	64	1	15.0	Colorado St.	11.3	Maryland	15.0
Rebound Margin (348 ranked)	71	5	4.7	South Carolina	18.0	Michigan	11.0
Rebounds (348 ranked)	34	2	906	Troy	1,187	Nebraska	943
Rebounds Per Game (348 ranked)	75	3	39.39	Troy	49.46	Nebraska	42.86
Scoring Defense (348 ranked)	272	9	67.9	Albany (NY)	46.9	Rutgers	58.7
Scoring Margin (348 ranked)	37	5	13.0	FGCU	24.5	Nebraska	17.7
Scoring Offense (348 ranked)	6	3	80.8	DePaul	90.2	Iowa	84.5
Steals (348 ranked)	35	2	218	Tennessee St.	318	Rutgers	221
Steals Per Game (348 ranked)	62	3	9.5	Grand Canyon	14.0	Northwestern	10.2
Three Pt FG Defense (348 ranked)	324	11	34.6	Binghamton	21.1	Nebraska	26.3
Three-Point Field Goals Attempted (150 ranked)	98	7	442	FGCU	822	Purdue	551
Three-Point Field Goals Made (348 ranked)	52	5	160	FGCU	275	Minnesota	204
Three-Point Field Goals Per Game (348 ranked)	80	7	7.0	FGCU	12.5	Ohio St.	9.1
Three-Point Field-Goal Percentage (348 ranked)	21	4	36.2	Ohio St.	40.0	Ohio St.	40.0
Turnover Margin (348 ranked)	16	1	6.00	Long Beach St.	9.06	Maryland	6.00
Turnovers Forced (348 ranked)	77	3	18.30	Niagara	26.05	Ohio St.	19.00
Turnovers Per Game (348 ranked)	13	1	12.3	Colorado St.	10.0	Maryland	12.3
Won-Lost Percentage (347 ranked)	57	5	73.9	FGCU	95.5	Michigan	90.9
				South Carolina	95.5		

Statistic	Player	National Rank	Conference Rank	Value	National Leader	Value	Conference Leader	Value
Assist Turnover Ratio (248 ranked)	Katie Benzan Ashley Owusu	5 110	1 12	2.81 1.67	Kylie Jimenez, Nevada	3.81	Katie Benzan, Maryland	2.81
Assists (150 ranked)	Ashley Owusu	95	10	87	Caitlin Clark, Iowa	173	Caitlin Clark, Iowa	173
Assists Per Game (250 ranked)	Ashley Owusu Katie Benzan	127 146	10 12	4.0 3.8	Caitlin Clark, Iowa	8.2	Caitlin Clark, Iowa	8.2
Blocked Shots (139 ranked)					Tamari Key, Tennessee	81	Caileigh Walsh, Northwestern	36
Blocked Shots Per Game (250 ranked)					Lucy Cochrane, Portland	3.56	Caileigh Walsh, Northwestern	1.80
Defensive Rebounds per Game (30 ranked)					Aijha Blackwell, Missouri	10.8	Kendall Bostic, Illinois	8.4
Double Doubles (44 ranked)	Angel Reese	14	1	13	Aneesah Morrow, DePaul	20	Angel Reese, Maryland	13
Field Goal Attempts (148 ranked)	Angel Reese Ashley Owusu	70 132	5 10	300 271	Dyaisha Fair, Buffalo	434	Caitlin Clark, Iowa	422
Field Goals Made (150 ranked)	Angel Reese	27	5	152	Ayoka Lee, Kansas St.	235	Caitlin Clark, Iowa	193
Field-Goal Percentage (250 ranked)	Angel Reese Ashley Owusu	57 212	5 13	50.7 40.6	Celena Taborn, Butler	70.3	Monika Czinano, Iowa	65.4
Final Points (200 ranked)	Angel Reese Ashley Owusu	31 149	9 11	403 314	Caitlin Clark, Iowa	575	Caitlin Clark, Iowa	575
Free Throw Attempts (146 ranked)	Angel Reese Ashley Owusu	5 85	1 9	152 100	Uju Ezeudu, Denver	182	Angel Reese, Maryland	152
Free Throws Made (144 ranked)	Angel Reese Ashley Owusu	20 51	5 8	98 83	Uju Ezeudu, Denver	140	Caitlin Clark, Iowa	135
Free-Throw Percentage (249 ranked)	Ashley Owusu	64	5	83.0	Haley Cavinder, Fresno St.	98.6	Caitlin Clark, Iowa	89.4
Minutes Played (150 ranked)	Chloe Bibby	75	6	746:02	Katie Nelson, Wisconsin	833:45	Katie Nelson, Wisconsin	833:45
Minutes Played Per Game (150 ranked)					Courtney Whitson, Middle Tenn.	38.67	Katie Nelson, Wisconsin	37.90
Offensive Rebounds per Game (29 ranked)	Angel Reese	2	1	5.5	Aneesah Morrow, DePaul	5.7	Angel Reese, Maryland	5.5
Points Per Game (250 ranked)	Angel Reese Ashley Owusu	67 217	9 13	17.5 14.3	Caitlin Clark, Iowa	27.4	Caitlin Clark, Iowa	27.4
Rebounds (147 ranked)	Angel Reese	11	1	242	Aneesah Morrow, DePaul	335	Angel Reese, Maryland	242
Rebounds Per Game (250 ranked)	Angel Reese	25	2	10.5	Aneesah Morrow, DePaul	13.4	Kendall Bostic, Illinois	11.9
Steals (146 ranked)	Angel Reese	133	4	40	Jordyn Cambridge, Vanderbilt	87	Veronica Burton, Northwestern	85
Steals Per Game (250 ranked)	Angel Reese	233	9	1.74	Angel Parker, Niagara	4.05	Veronica Burton, Northwestern	4.05
Three-Point Field Goals Attempted (147 ranked)	Katie Benzan	78	8	130	Taylor Robertson, Oklahoma	201	Sara Scalia, Minnesota	185
Three-Point Field Goals Made (141 ranked)	Katie Benzan	30	5	55	Taylor Robertson, Oklahoma	94	Taylor Mikesell, Ohio St.	82
Three-Point Field Goals Per Game (247 ranked)	Katie Benzan	17	3	2.75	Taylor Robertson, Oklahoma	4.09	Taylor Mikesell, Ohio St.	3.90
Three-Point Field-Goal Percentage (159 ranked)	Katie Benzan	26	6	42.3	Taylor Mikesell, Ohio St.	49.1	Taylor Mikesell, Ohio St.	49.1
Triple Doubles (5 ranked)					Caitlin Clark, Iowa	5	Caitlin Clark, Iowa	5



# 2021-22 Maryland Women's Basketball Player Highs Analysis All games

Page 1/4  
as of Feb 06, 2022

## Maryland - Individual Game Highs

<b>POINTS</b>	30		Ashley Owusu vs Stanford (N) (11/27/2021)
	26		Angel Reese vs Miami (FL) (12/02/2021)
	25		Angel Reese at Michigan St. (02/03/2022)
	24		Diamond Miller vs Penn St. (01/06/2022)
	24		Angel Reese vs NC State (N) (11/25/2021)
	24		Ashley Owusu vs Baylor (11/21/2021)
<b>FIELD GOALS MADE</b>	10		Diamond Miller vs Penn St. (01/06/2022)
	10		Angel Reese vs Miami (FL) (12/02/2021)
	10		Angel Reese vs Villanova (11/12/2021)
<b>FIELD GOAL ATTEMPTS</b>	23		Ashley Owusu vs Baylor (11/21/2021)
	19		Diamond Miller at Michigan St. (02/03/2022)
	19		Angel Reese at South Carolina (12/12/2021)
<b>FIELD GOAL PERCENTAGE (min 5 made)</b>	.833	(5-6)	Chloe Bibby vs Villanova (11/12/2021)
	.818	(9-11)	Angel Reese at Minnesota (01/09/2022)
<b>3 PT FG MADE</b>	6		Katie Benzan at Coppin St. (12/21/2021)
	6		Katie Benzan vs UNCW (11/18/2021)
<b>3 PT FG ATTEMPTS</b>	11		Katie Benzan at Minnesota (01/09/2022)
	11		Katie Benzan vs UNCW (11/18/2021)
<b>3 PT FG PERCENTAGE (min 2 made)</b>	1.000	(3-3)	Ashley Owusu vs Northwestern (01/23/2022)
	.714	(5-7)	Katie Benzan vs Northwestern (01/23/2022)
	.714	(5-7)	Shyanne Sellers vs Penn St. (01/06/2022)
<b>FREE THROWS MADE</b>	12		Ashley Owusu vs Miami (FL) (12/02/2021)
	11		Ashley Owusu vs Stanford (N) (11/27/2021)
<b>FREE THROW ATTEMPTS</b>	14		Ashley Owusu vs Miami (FL) (12/02/2021)
	12		Angel Reese vs Miami (FL) (12/02/2021)
<b>FREE THROW PERCENTAGE (min 3 made)</b>	1.000	(11-11)	Ashley Owusu vs Stanford (N) (11/27/2021)
	1.000	(8-8)	Angel Reese at Ohio St. (01/20/2022)
	1.000	(6-6)	Ashley Owusu at Ohio St. (01/20/2022)
	1.000	(6-6)	Ashley Owusu vs Baylor (11/21/2021)
	1.000	(5-5)	Diamond Miller vs Nebraska (02/06/2022)
	1.000	(5-5)	Angel Reese vs Michigan (01/16/2022)
	1.000	(5-5)	Chloe Bibby at James Madison (11/14/2021)
	1.000	(4-4)	Chloe Bibby at Minnesota (01/09/2022)
	1.000	(4-4)	Chloe Bibby vs Penn St. (01/06/2022)
	1.000	(4-4)	Mimi Collins at Rutgers (12/05/2021)
	1.000	(4-4)	Katie Benzan vs Miami (FL) (12/02/2021)
	1.000	(4-4)	Ashley Owusu vs NC State (N) (11/25/2021)
	1.000	(4-4)	Ashley Owusu at James Madison (11/14/2021)
	1.000	(3-3)	Chloe Bibby at Michigan St. (02/03/2022)
	1.000	(3-3)	Chloe Bibby vs Baylor (11/21/2021)
	1.000	(3-3)	Diamond Miller vs Baylor (11/21/2021)
	1.000	(3-3)	Angel Reese vs Baylor (11/21/2021)
	1.000	(3-3)	Angel Reese vs Villanova (11/12/2021)
<b>REBOUNDS</b>	16		Angel Reese vs Nebraska (02/06/2022)
	15		Angel Reese vs Miami (FL) (12/02/2021)
	15		Angel Reese vs Mount St. Mary's (11/16/2021)
<b>ASSISTS</b>	9		Shyanne Sellers at Penn St. (01/30/2022)
	9		Shyanne Sellers vs UNCW (11/18/2021)
<b>STEALS</b>	5		Shyanne Sellers at Penn St. (01/30/2022)
	5		Angel Reese vs UNCW (11/18/2021)
<b>BLOCKED SHOTS</b>	3		Diamond Miller at Michigan St. (02/03/2022)
	3		Angel Reese at Indiana (01/02/2022)
	3		Angel Reese at South Carolina (12/12/2021)
	3		Faith Masonius at Rutgers (12/05/2021)



**2021-22 Maryland Women's Basketball  
Player Highs Analysis  
All games**

Page 2/4  
as of Feb 06, 2022

**Maryland - Individual Game Highs**

<b>TURNOVERS</b>	7	Ashley Owusu at Indiana (01/02/2022)
	6	Angel Reese vs Rutgers (01/27/2022)
<b>FOULS</b>	5	Katie Benzan at Ohio St. (01/20/2022)
	5	Angel Reese at Indiana (01/02/2022)
	5	Katie Benzan at South Carolina (12/12/2021)
	5	Ashley Owusu at Rutgers (12/05/2021)
	5	Angel Reese vs Stanford (N) (11/27/2021)



## 2021-22 Maryland Women's Basketball Player Highs Analysis All games

Page 3/4  
as of Feb 06, 2022

### Opponent - Individual Game Highs

<b>POINTS</b>	33		Taylor Mikesell at Ohio St. (01/20/2022)
	30		NaLyssa Smith vs Baylor (11/21/2021)
	29		Makenna Marisa vs Penn St. (01/06/2022)
	29		Jordan Lewis vs Baylor (11/21/2021)
	24		Jacy Sheldon at Ohio St. (01/20/2022)
	24		Kelsey Marshall vs Miami (FL) (12/02/2021)
<b>FIELD GOALS MADE</b>	14		NaLyssa Smith vs Baylor (11/21/2021)
	12		Makenna Marisa vs Penn St. (01/06/2022)
	12		Jordan Lewis vs Baylor (11/21/2021)
<b>FIELD GOAL ATTEMPTS</b>	25		NaLyssa Smith vs Baylor (11/21/2021)
	22		Makenna Marisa vs Penn St. (01/06/2022)
	22		Kyla McMakin vs Longwood (11/09/2021)
<b>FIELD GOAL PERCENTAGE (min 5 made)</b>	.889	(8-9)	Elissa Cunane vs NC State (N) (11/25/2021)
	.846	(11-13)	Taylor Mikesell at Ohio St. (01/20/2022)
<b>3 PT FG MADE</b>	7		Maddie Nolan vs Michigan (01/16/2022)
	7		Hannah Jump vs Stanford (N) (11/27/2021)
<b>3 PT FG ATTEMPTS</b>	14		Hannah Jump vs Stanford (N) (11/27/2021)
	13		Cassidy Hardin vs Purdue (12/08/2021)
<b>3 PT FG PERCENTAGE (min 2 made)</b>	1.000	(5-5)	Taylor Mikesell at Ohio St. (01/20/2022)
	1.000	(2-2)	Rokia Doumbia vs Purdue (12/08/2021)
	1.000	(2-2)	Jasmine Lindsay-Huskey vs Mount St. Mary's (11/16/2021)
	1.000	(2-2)	Kennedy Calhoun vs Longwood (11/09/2021)
<b>FREE THROWS MADE</b>	10		Mossi Staples at Coppin St. (12/21/2021)
	8		Zia Cooke at South Carolina (12/12/2021)
<b>FREE THROW ATTEMPTS</b>	12		Mossi Staples at Coppin St. (12/21/2021)
	10		Zia Cooke at South Carolina (12/12/2021)
<b>FREE THROW PERCENTAGE (min 3 made)</b>	1.000	(7-7)	Lashae Dwyer vs Miami (FL) (12/02/2021)
	1.000	(6-6)	Taylor Mikesell at Ohio St. (01/20/2022)
	1.000	(4-4)	Sara Scalia at Minnesota (01/09/2022)
	1.000	(4-4)	Elissa Cunane vs NC State (N) (11/25/2021)
	1.000	(4-4)	Kaitlyn Orihel vs Villanova (11/12/2021)
	1.000	(3-3)	Bailey Williams at James Madison (11/14/2021)
<b>REBOUNDS</b>	16		Aliyah Boston at South Carolina (12/12/2021)
	15		NaLyssa Smith vs Baylor (11/21/2021)
<b>ASSISTS</b>	10		Jacy Sheldon at Ohio St. (01/20/2022)
	8		Jeanae Terry vs Purdue (12/08/2021)
	8		Sarah Andrews vs Baylor (11/21/2021)
<b>STEALS</b>	4		Ashley Scoggin vs Nebraska (02/06/2022)
	4		Ja'Leah Williams vs Miami (FL) (12/02/2021)
	4		Diamond Johnson vs NC State (N) (11/25/2021)
<b>BLOCKED SHOTS</b>	7		Aliyah Boston at South Carolina (12/12/2021)
	5		Akila Smith vs Longwood (11/09/2021)
<b>TURNOVERS</b>	8		Nicole Cardano-Hillary at Indiana (01/02/2022)
	7		Tra'dayja Smith vs Longwood (11/09/2021)



## 2021-22 Maryland Women's Basketball Team High/Low Analysis All games

Page 1/4  
as of Feb 06, 2022

### Maryland - Game Highs

<b>POINTS</b>	108	UNCW (11/18/2021)
	106	Penn St. (01/06/2022)
	98	at Coppin St. (12/21/2021)
	98	Mount St. Mary's (11/16/2021)
	97	Longwood (11/09/2021)
<b>FIELD GOALS MADE</b>	42	UNCW (11/18/2021)
	40	Penn St. (01/06/2022)
<b>FIELD GOAL ATTEMPTS</b>	81	Longwood (11/09/2021)
	80	UNCW (11/18/2021)
<b>FIELD GOAL PERCENTAGE</b>	.567 (34-60)	Villanova (11/12/2021)
	.548 (40-73)	Penn St. (01/06/2022)
<b>3 PT FG MADE</b>	18	Northwestern (01/23/2022)
	11	Penn St. (01/06/2022)
	11	at Coppin St. (12/21/2021)
<b>3 PT FG ATTEMPTS</b>	31	Northwestern (01/23/2022)
	26	at Minnesota (01/09/2022)
	26	UNCW (11/18/2021)
<b>3 PT FG PERCENTAGE</b>	.581 (18-31)	Northwestern (01/23/2022)
	.500 (11-22)	at Coppin St. (12/21/2021)
	.500 (5-10)	Villanova (11/12/2021)
<b>FREE THROWS MADE</b>	25	Miami (FL) (12/02/2021)
	21	vs Stanford (N) (11/27/2021)
<b>FREE THROW ATTEMPTS</b>	34	Miami (FL) (12/02/2021)
	27	at Rutgers (12/05/2021)
	27	vs Stanford (N) (11/27/2021)
<b>FREE THROW PERCENTAGE</b>	1.000 (14-14)	at Ohio St. (01/20/2022)
	.944 (17-18)	Baylor (11/21/2021)
<b>REBOUNDS</b>	51	at Coppin St. (12/21/2021)
	51	Mount St. Mary's (11/16/2021)
<b>ASSISTS</b>	27	at Coppin St. (12/21/2021)
	24	Northwestern (01/23/2022)
<b>STEALS</b>	16	at Penn St. (01/30/2022)
	16	Penn St. (01/06/2022)
	16	Mount St. Mary's (11/16/2021)
<b>BLOCKED SHOTS</b>	6	at Rutgers (12/05/2021)
	5	at South Carolina (12/12/2021)
<b>TURNOVERS</b>	19	at Indiana (01/02/2022)
	18	Rutgers (01/27/2022)
	18	at Ohio St. (01/20/2022)
<b>FOULS</b>	24	at Ohio St. (01/20/2022)
	22	at Indiana (01/02/2022)



## 2021-22 Maryland Women's Basketball Team High/Low Analysis All games

Page 3/4  
as of Feb 06, 2022

### Maryland - Game Lows

<b>POINTS</b>	49	Michigan (01/16/2022)
	59	at South Carolina (12/12/2021)
	60	vs NC State (N) (11/25/2021)
	63	at Indiana (01/02/2022)
	67	at Michigan St. (02/03/2022)
<b>FIELD GOALS MADE</b>	16	Michigan (01/16/2022)
	20	at South Carolina (12/12/2021)
<b>FIELD GOAL ATTEMPTS</b>	47	at Rutgers (12/05/2021)
	51	Michigan (01/16/2022)
<b>FIELD GOAL PERCENTAGE</b>	.309 (21-68)	vs Stanford (N) (11/27/2021)
	.313 (20-64)	at South Carolina (12/12/2021)
<b>3 PT FG MADE</b>	3	at Indiana (01/02/2022)
	3	at Rutgers (12/05/2021)
	3	Miami (FL) (12/02/2021)
<b>3 PT FG ATTEMPTS</b>	10	Villanova (11/12/2021)
	12	Miami (FL) (12/02/2021)
<b>3 PT FG PERCENTAGE</b>	.208 (5-24)	vs NC State (N) (11/25/2021)
	.231 (3-13)	at Indiana (01/02/2022)
	.231 (3-13)	at Rutgers (12/05/2021)
<b>FREE THROWS MADE</b>	7	at Penn St. (01/30/2022)
	8	at Minnesota (01/09/2022)
<b>FREE THROW ATTEMPTS</b>	11	Northwestern (01/23/2022)
	11	at Minnesota (01/09/2022)
<b>FREE THROW PERCENTAGE</b>	.583 (7-12)	at Penn St. (01/30/2022)
	.588 (10-17)	Rutgers (01/27/2022)
<b>REBOUNDS</b>	23	Michigan (01/16/2022)
	28	at Rutgers (12/05/2021)
<b>ASSISTS</b>	6	at Indiana (01/02/2022)
	6	at South Carolina (12/12/2021)
<b>STEALS</b>	3	at Coppin St. (12/21/2021)
	4	Miami (FL) (12/02/2021)
	4	Villanova (11/12/2021)
<b>BLOCKED SHOTS</b>	0	vs Stanford (N) (11/27/2021)
	0	Villanova (11/12/2021)
<b>TURNOVERS</b>	3	UNCW (11/18/2021)
	8	at Minnesota (01/09/2022)
	8	at Coppin St. (12/21/2021)
<b>FOULS</b>	8	Rutgers (01/27/2022)
	8	at Minnesota (01/09/2022)



## 2021-22 Maryland Women's Basketball Team High/Low Analysis All games

Page 2/4  
as of Feb 06, 2022

### Opponent - Game Highs

<b>POINTS</b>	95	at Ohio St. (01/20/2022)
	86	vs Stanford (N) (11/27/2021)
	78	Penn St. (01/06/2022)
	78	vs NC State (N) (11/25/2021)
	76	Baylor (11/21/2021)
<b>FIELD GOALS MADE</b>	33	at Ohio St. (01/20/2022)
	33	vs NC State (N) (11/25/2021)
	33	Baylor (11/21/2021)
<b>FIELD GOAL ATTEMPTS</b>	72	Baylor (11/21/2021)
	68	vs NC State (N) (11/25/2021)
<b>FIELD GOAL PERCENTAGE</b>	.592 (29-49)	at Penn St. (01/30/2022)
	.550 (33-60)	at Ohio St. (01/20/2022)
<b>3 PT FG MADE</b>	13	Villanova (11/12/2021)
	12	Purdue (12/08/2021)
<b>3 PT FG ATTEMPTS</b>	33	Penn St. (01/06/2022)
	32	Purdue (12/08/2021)
<b>3 PT FG PERCENTAGE</b>	.571 (8-14)	at Ohio St. (01/20/2022)
	.500 (10-20)	Michigan (01/16/2022)
<b>FREE THROWS MADE</b>	21	at Ohio St. (01/20/2022)
	15	at Indiana (01/02/2022)
	15	at South Carolina (12/12/2021)
<b>FREE THROW ATTEMPTS</b>	29	at Ohio St. (01/20/2022)
	27	at South Carolina (12/12/2021)
<b>FREE THROW PERCENTAGE</b>	1.000 (6-6)	Villanova (11/12/2021)
	1.000 (5-5)	at Minnesota (01/09/2022)
<b>REBOUNDS</b>	61	at South Carolina (11/21/2021)
	47	vs NC State (N) (11/25/2021)
<b>ASSISTS</b>	22	at Ohio St. (01/20/2022)
	20	at Michigan St. (02/03/2022)
<b>STEALS</b>	12	Rutgers (01/27/2022)
	10	at Rutgers (12/05/2021)
<b>BLOCKED SHOTS</b>	15	at South Carolina (12/12/2021)
	7	Longwood (11/09/2021)
<b>TURNOVERS</b>	26	Rutgers (01/27/2022)
	24	at Penn St. (01/30/2022)
<b>FOULS</b>	24	at Rutgers (12/05/2021)
	24	Miami (FL) (12/02/2021)



## 2021-22 Maryland Women's Basketball Team High/Low Analysis All games

Page 4/4  
as of Feb 06, 2022

### Opponent - Game Lows

<b>POINTS</b>	45	at James Madison (11/14/2021)
	52	at Coppin St. (12/21/2021)
	55	Rutgers (01/27/2022)
	57	Mount St. Mary's (11/16/2021)
	59	Northwestern (01/23/2022)
	59	at Rutgers (12/05/2021)
<b>FIELD GOALS MADE</b>	17	at Coppin St. (12/21/2021)
	18	at James Madison (11/14/2021)
<b>FIELD GOAL ATTEMPTS</b>	49	at Penn St. (01/30/2022)
	54	at Coppin St. (12/21/2021)
	54	UNCW (11/18/2021)
<b>FIELD GOAL PERCENTAGE</b>	.315 (17-54)	at Coppin St. (12/21/2021)
	.327 (18-55)	at James Madison (11/14/2021)
<b>3 PT FG MADE</b>	1	at James Madison (11/14/2021)
	3	at Indiana (01/02/2022)
	3	at South Carolina (12/12/2021)
<b>3 PT FG ATTEMPTS</b>	11	at Indiana (01/02/2022)
	14	at Ohio St. (01/20/2022)
	14	at Coppin St. (12/21/2021)
<b>3 PT FG PERCENTAGE</b>	.056 (1-18)	at James Madison (11/14/2021)
	.176 (3-17)	at South Carolina (12/12/2021)
<b>FREE THROWS MADE</b>	1	Rutgers (01/27/2022)
	3	Purdue (12/08/2021)
<b>FREE THROW ATTEMPTS</b>	2	Rutgers (01/27/2022)
	5	at Minnesota (01/09/2022)
	5	Purdue (12/08/2021)
	5	Baylor (11/21/2021)
<b>FREE THROW PERCENTAGE</b>	.500 (5-10)	at Penn St. (01/30/2022)
	.500 (5-10)	Michigan (01/16/2022)
	.500 (1-2)	Rutgers (01/27/2022)
<b>REBOUNDS</b>	20	at Coppin St. (12/21/2021)
	21	Villanova (11/12/2021)
<b>ASSISTS</b>	7	at South Carolina (12/12/2021)
	8	Rutgers (01/27/2022)
	8	at Coppin St. (12/21/2021)
	8	at James Madison (11/14/2021)
<b>STEALS</b>	1	at Coppin St. (12/21/2021)
	2	Mount St. Mary's (11/16/2021)
	2	Villanova (11/12/2021)
<b>BLOCKED SHOTS</b>	1	at Ohio St. (01/20/2022)
	1	at Indiana (01/02/2022)
	1	at Coppin St. (12/21/2021)
	1	Miami (FL) (12/02/2021)
	1	UNCW (11/18/2021)
<b>TURNOVERS</b>	12	Miami (FL) (12/02/2021)
	14	at Michigan St. (02/03/2022)
<b>FOULS</b>	9	at Penn St. (01/30/2022)
	10	at Coppin St. (12/21/2021)



# MediaSERVICES

## Contacts and Interviews

Contact Rose DiPaula, assistant media relations director, for weekly interviews or information regarding Maryland basketball.

Practices are open to the media. Contact the Maryland media relations office for weekly schedules or other media needs. No interviews shall be granted on game days, until a postgame press conference.

Media Relations Office – (301) 314-7064  
DiPaula's Office line – (301) 314-7063  
DiPaula's cell - (443) 417-5266  
DiPaula's email – [rdipaula@umd.edu](mailto:rdipaula@umd.edu)

## GAMEDAY

### Gameday Media Parking

Parking around the Xfinity Center is free in Lots 4b, 9b, 11b and the Terrapin Trail Garage after 4 p.m. Monday thru Friday and free all day Saturday and Sunday. ***There will be specific instructions on [umterps.com](http://umterps.com) and distributed by the media relations staff for the Nov. 9 game vs. Longwood.*** Media members and fans must adhere to posted parking signage for those lots and all other lots on game days and practice days.

### Credentials

Media members wishing to obtain credentials for Maryland women's basketball regular season home games can **apply online at [ter.ps/WBBCreds](http://ter.ps/WBBCreds), no later than 24 hours to game time.** Once approved, credentials will be available at the media will call window, which is on the outside of the XFINITY Center next to Gate C. Media will call opens 90 minutes prior to tip-off. Credentials not picked up 10 minutes after tip-off will be available at the XFINITY Center box office.

### Media Seating and Media Work Room

The courtside media area and work room both are at the northeast corner of the arena. Both are available for working media only. Seats in both are open.

Located on the court level of XFINITY Center, the work room is directly across from the men's basketball locker room and directly behind the courtside area. They are connected by the tunnel area adjacent to the loading dock and service entrance on the arena's northeast corner.

The work room opens well before game time and media representatives are welcome upon arrival at the arena.

## POSTGAME

### Postgame News Conference

Head coach Brenda Frese and select players will be available for interviews in a press conference in the media work room. The

Maryland locker room is closed.

The visiting team's locker room access policy is determined by officials of that school. Upon request, visiting players and coaches can come to the media work room as well.

### Maryland News & Notes by E-Mail

Basketball news and releases from the Maryland athletic media relations office may be obtained instantly via email by contacting ROSE DIPAULA at [rdipaula@umd.edu](mailto:rdipaula@umd.edu).

### Maryland on the Internet

All the latest Maryland women's basketball news is available 24 hours a day, seven days a week by accessing [umterps.com](http://umterps.com). Player/coach biographies, schedules, scores and recaps, season statistics and game notes are all available.

## MediaRelations



### Rose DiPaula

Associate Director of Media Relations  
Women's Basketball Contact  
Office: 301-314-7063  
Cell: 443-417-5266  
[rdipaula@umd.edu](mailto:rdipaula@umd.edu)



### Josh Schmidt

Media Relations Assistant  
Women's Basketball Secondary Contact  
Cell: 301-467-9446  
[jschmid6t@umd.edu](mailto:jschmid6t@umd.edu)

### Other Info

Athletics Media Relations  
2727 XFINITY Center  
University of Maryland  
College Park, MD 20742  
[www.umterps.com](http://www.umterps.com)

**0**

**SHYANNE  
SELLERS**  
G • 6-2 • Fr.  
Aurora, Ohio  
Aurora HS

**1**

**DIAMOND  
MILLER**  
G • 6-3 • Jr.  
Somerset, N.J.  
Franklin HS

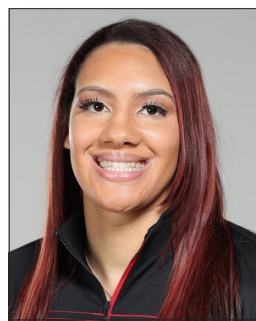
**2**

**MIMI  
COLLINS**  
F • 6-3 • R-Jr.  
Slidell, La.  
Paul VI (Tennessee)

**3**

**CHANNISE  
LEWIS**  
G • 5-8 • R-Sr.  
Miami, Fla.  
Miami Country Day

**10**

**ANGEL  
REESE**  
F/G • 6-3 • So.  
Baltimore, Md.  
St. Frances Academy

**11**

**KATIE  
BENZAN**  
G • 5-6 • Gr.  
Wellesley, Mass.  
Noble and Greenough  
School (Harvard)

**12**

**ZOE  
YOUNG**  
G • 5-10 • R-So.  
Des Moines, Iowa  
West Des Moines Valley  
HS

**13**

**FAITH  
MASONIUS**  
F • 6-1 • Jr.  
Belmar, N.J.  
Manasquan HS

**14**

**TAISIYA  
KOZLOVA**  
G • 6-1 • So.  
Moscow, Russia  
Elevation Prep Academy

**15**

**ASHLEY  
OWUSU**  
G • 6-0 • Jr.  
Woodbridge, Va.  
Paul VI

**21**

**EMMA  
CHARDON**  
F • 6-2 • Fr.  
Geneva, Switzerland  
CEC André Chavanne

**55**

**CHLOE  
BIBBY**  
F/G • 6-1 • Gr.  
Warracknabeal,  
Australia  
Rowville Secondary  
(Mississippi State)



**BRENDA FRESE**  
Head Coach  
Arizona '93  
20th year at Maryland  
23rd year overall



**KAREN BLAIR**  
Associate Head Coach  
SMU '99  
Fourth year at Maryland  
23rd year overall



**KAITLYNN FRATZ**  
Assistant Coach  
Cal U of Pennsylvania '15  
Fourth year at Maryland  
Seventh year overall



**LINDSEY SPANN**  
Assistant Coach  
Penn State '17  
Third year at Maryland  
Fourth year overall



**RYLAND ADKINS**  
Director of Operations  
Maryland '16  
First year at Maryland  
Fifth year overall